

PAMPANGA PROVINCE

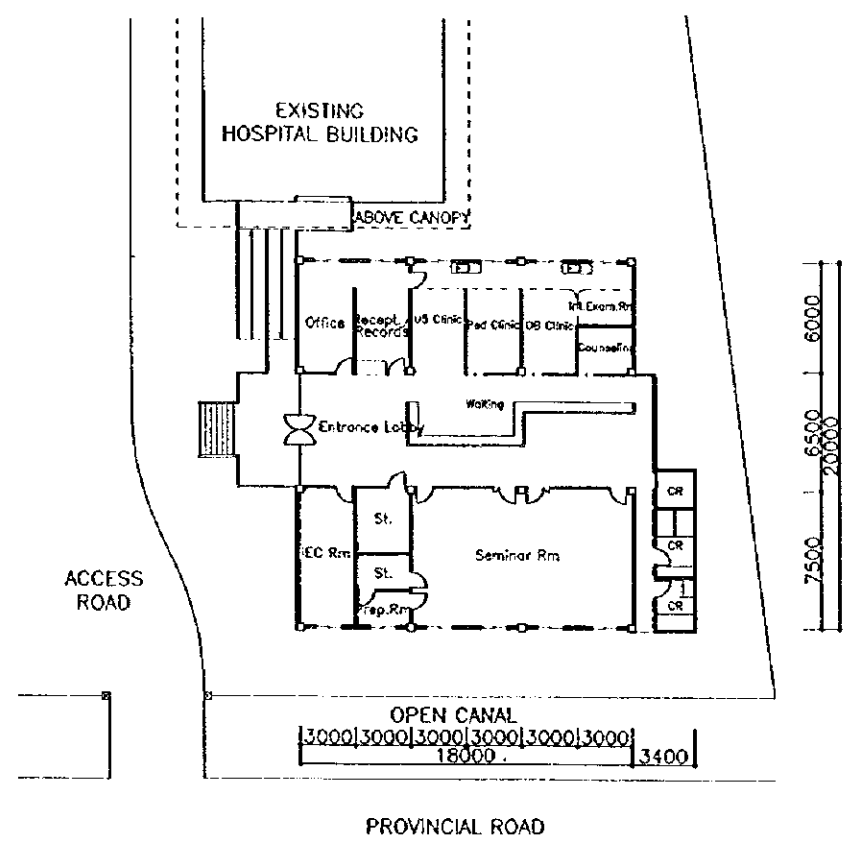

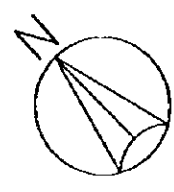

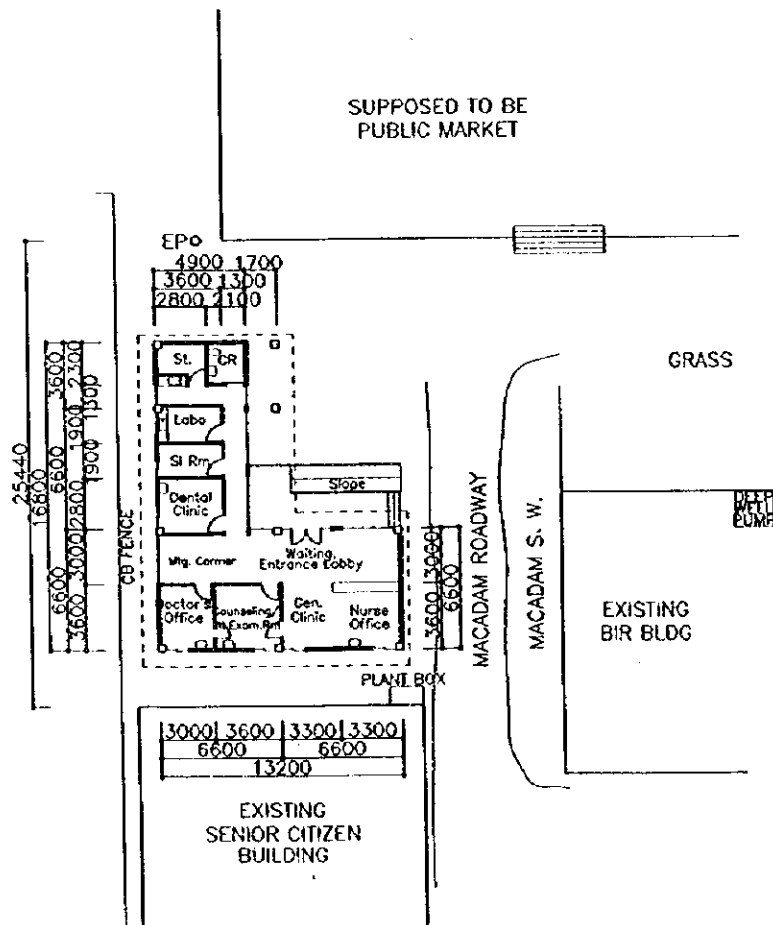
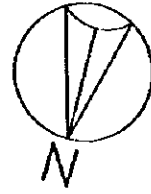
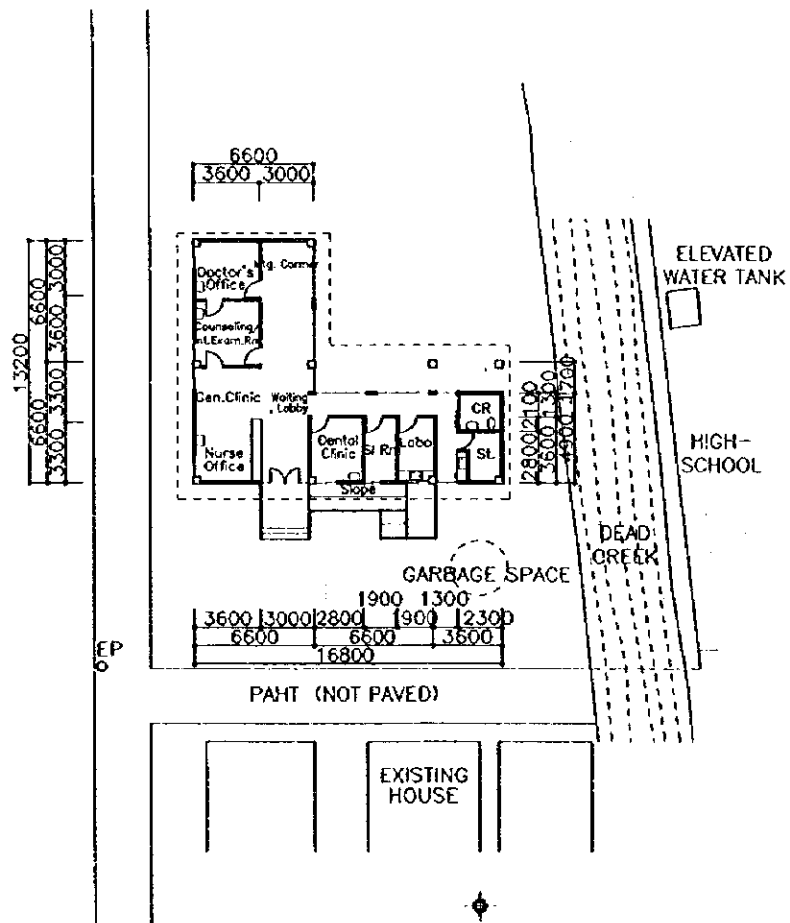
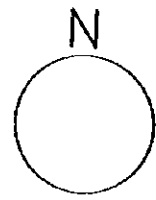

4.2.2

SAN ILDEFONSO, MAGALANG II, MAGALANG, PAMPANGA

B-1

S=1:400

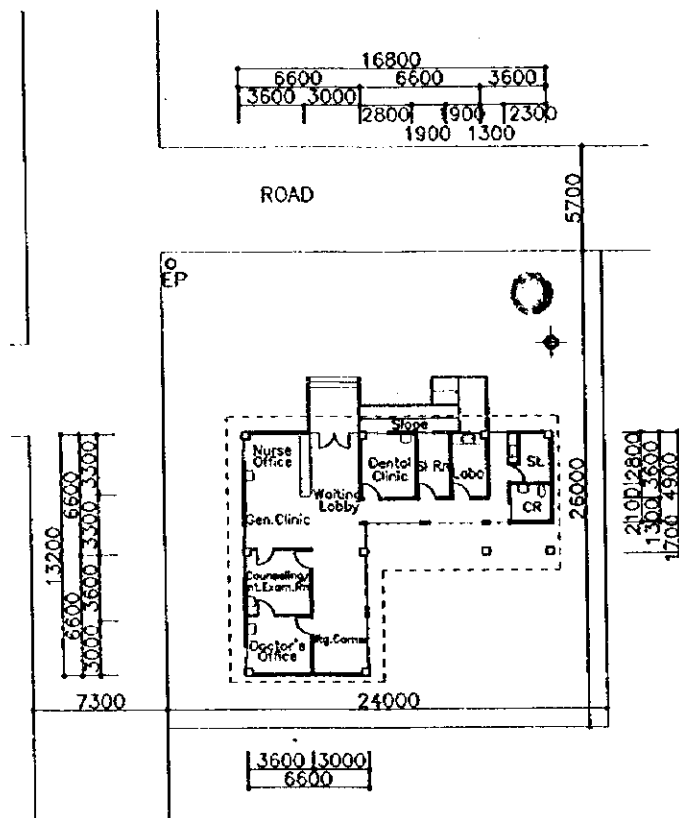

4.2.3

MEXICO, MEXICO, PAMPANGA

B-2

S=1:400

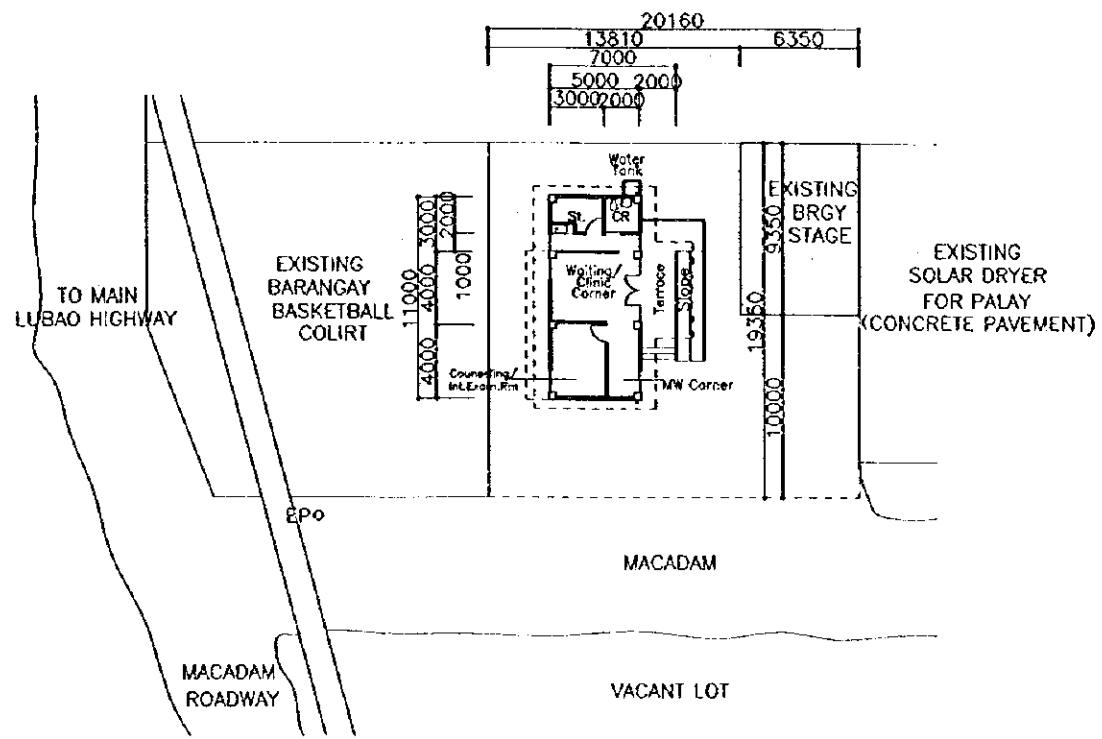
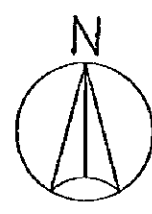

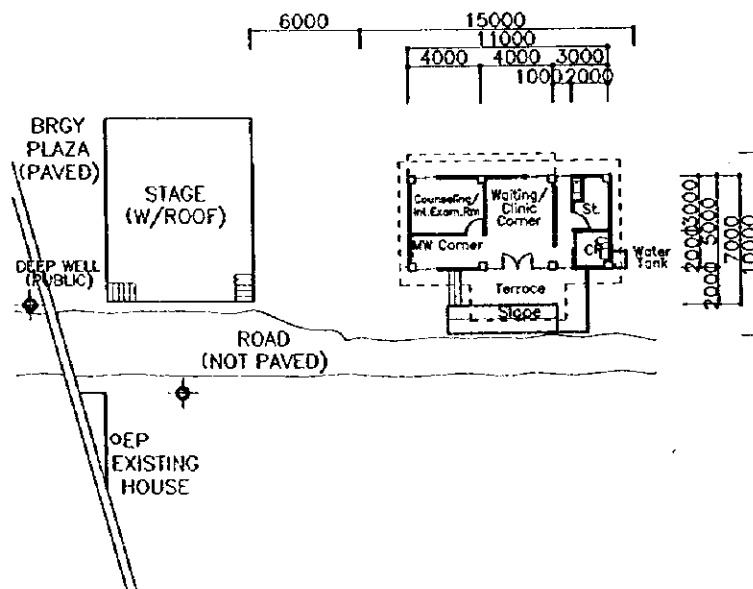
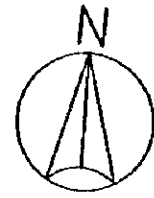

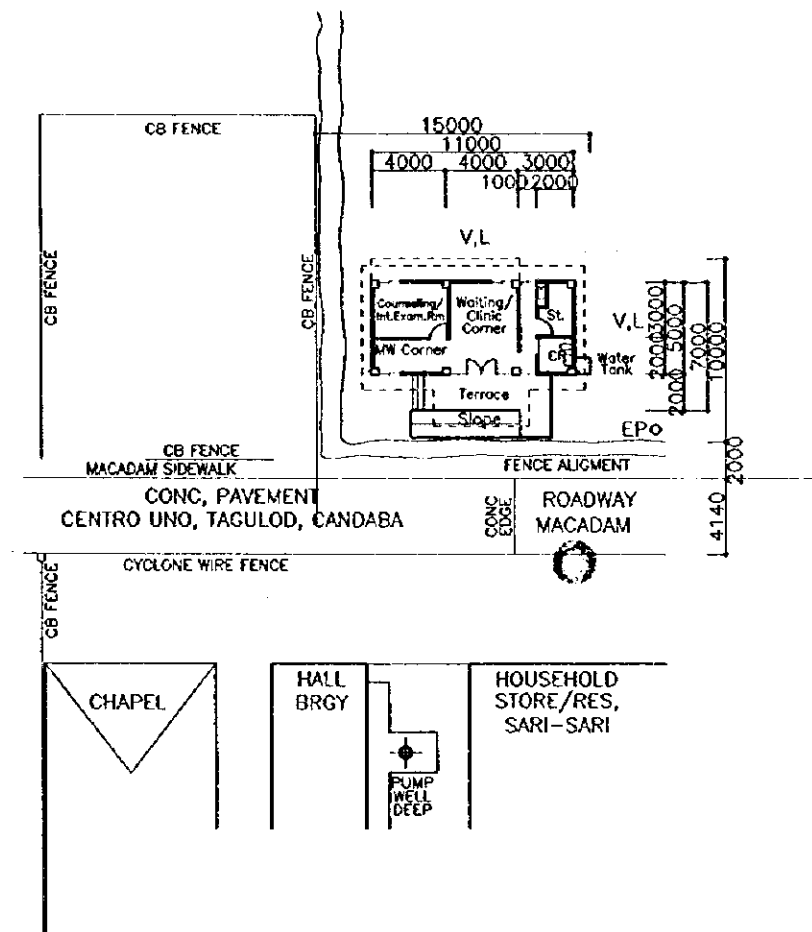
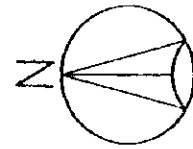

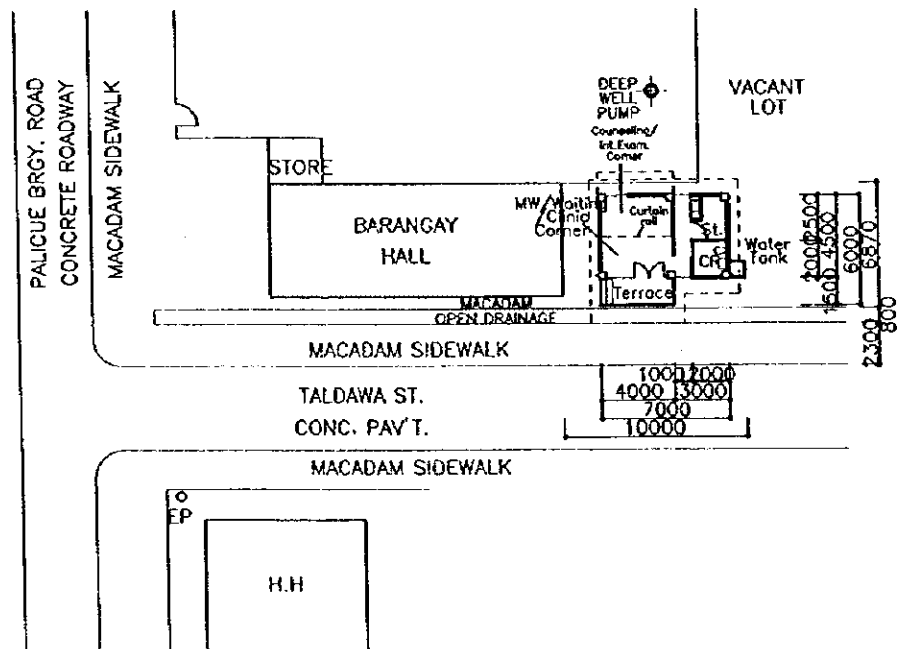
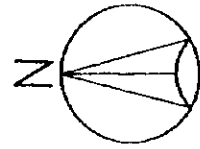

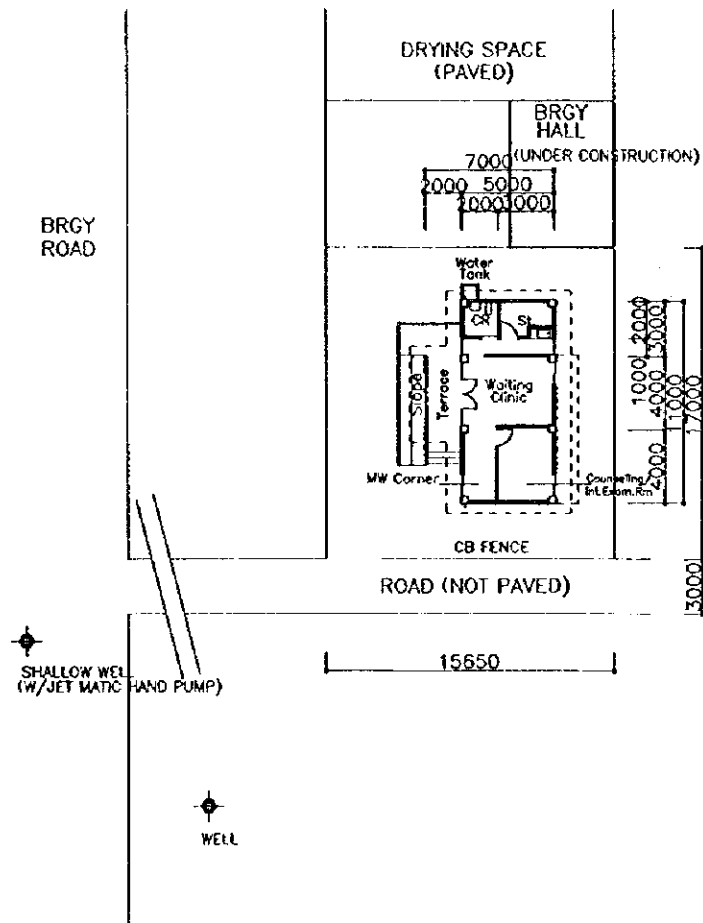
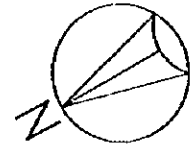

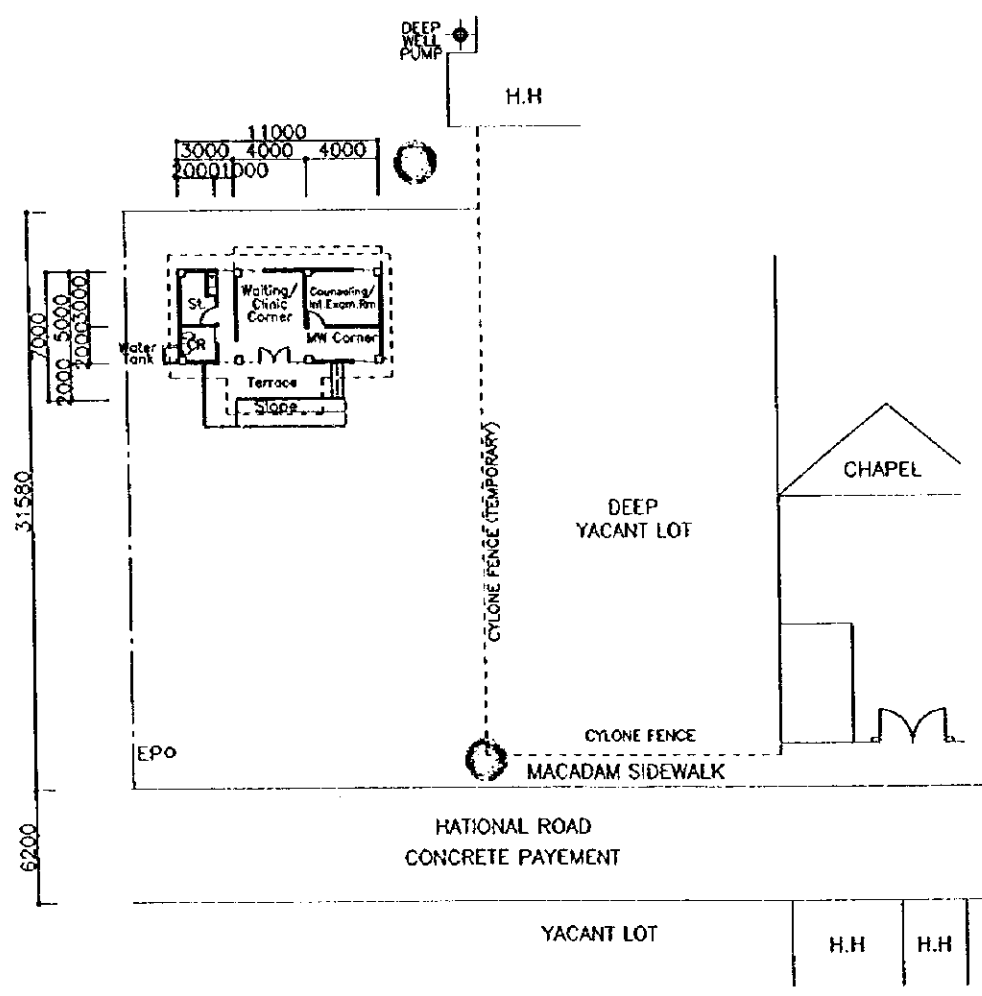

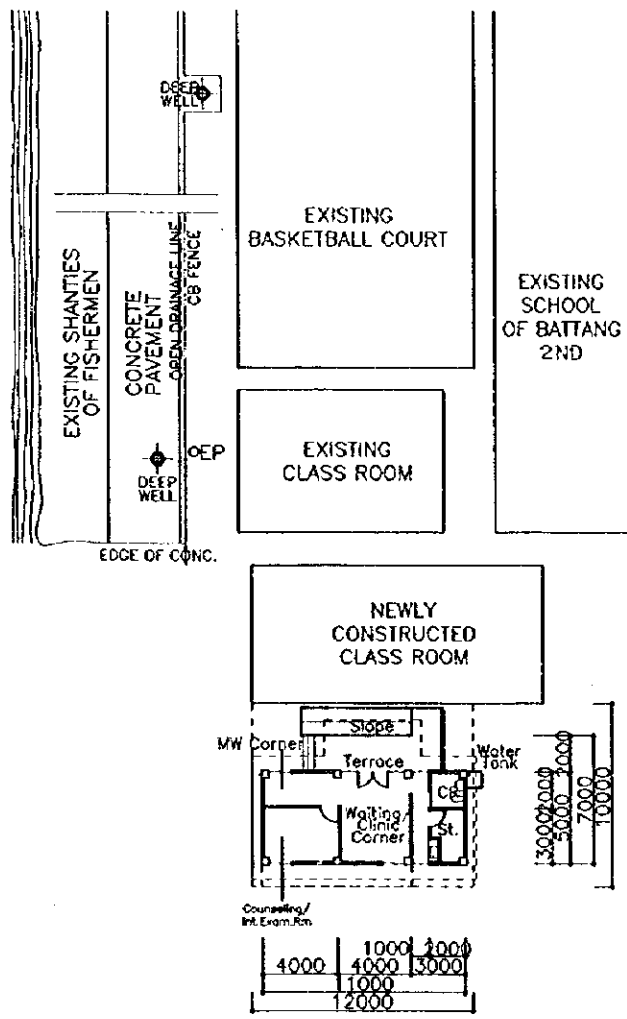

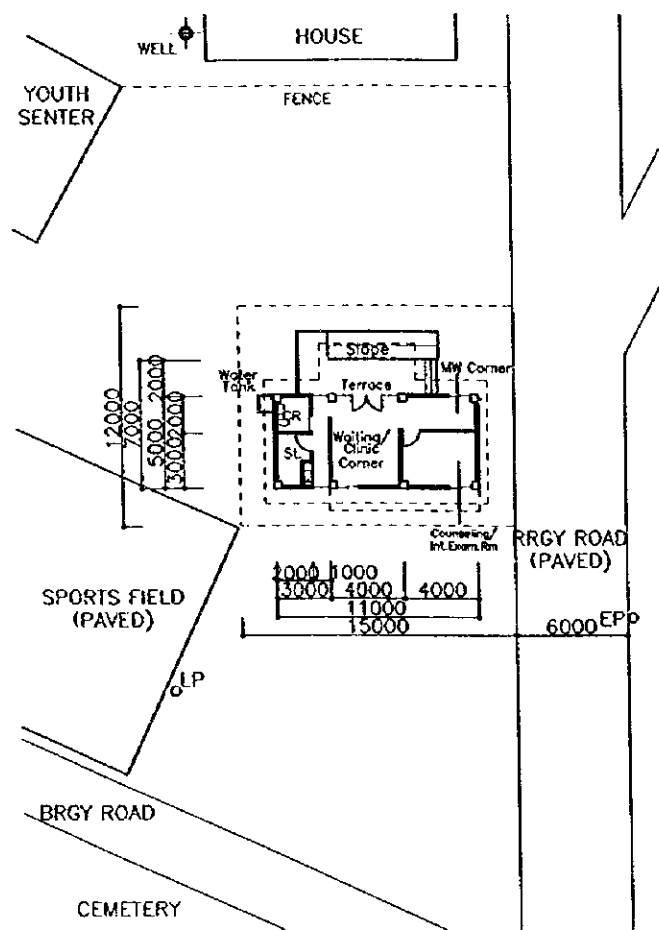
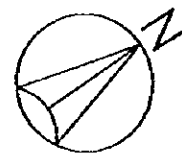

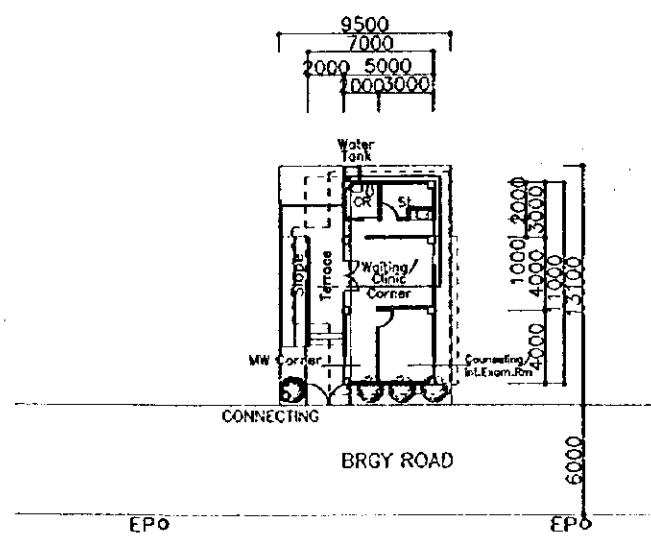
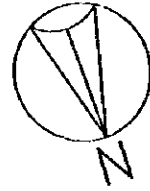

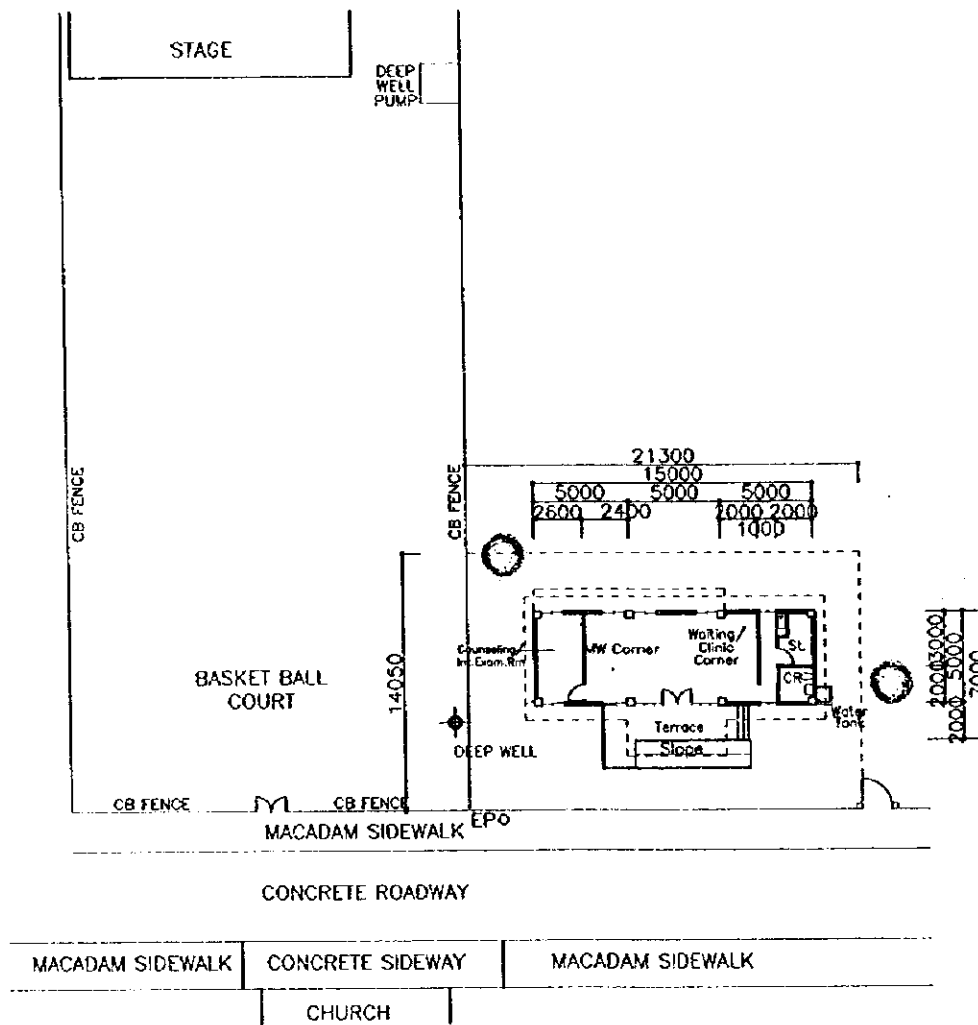
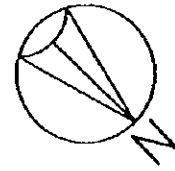

TARLAC PROVINCE

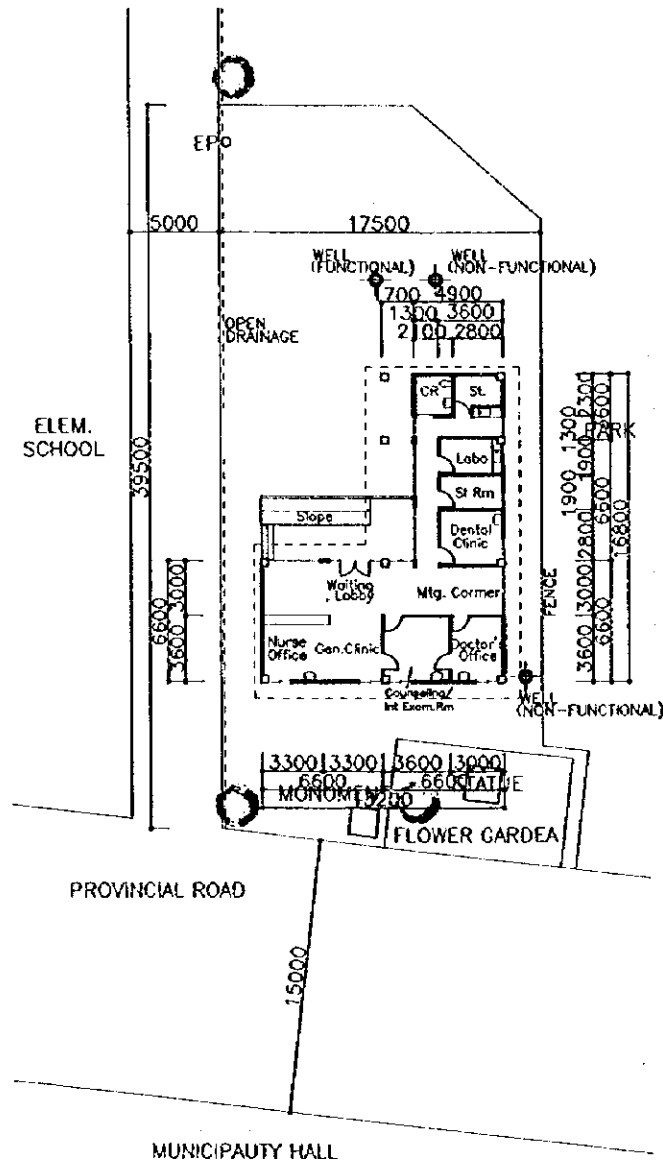
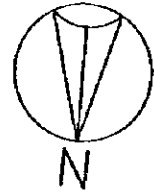

5.1.1 SAN CLEMENTE, TARLAC

B-4 S=1:400

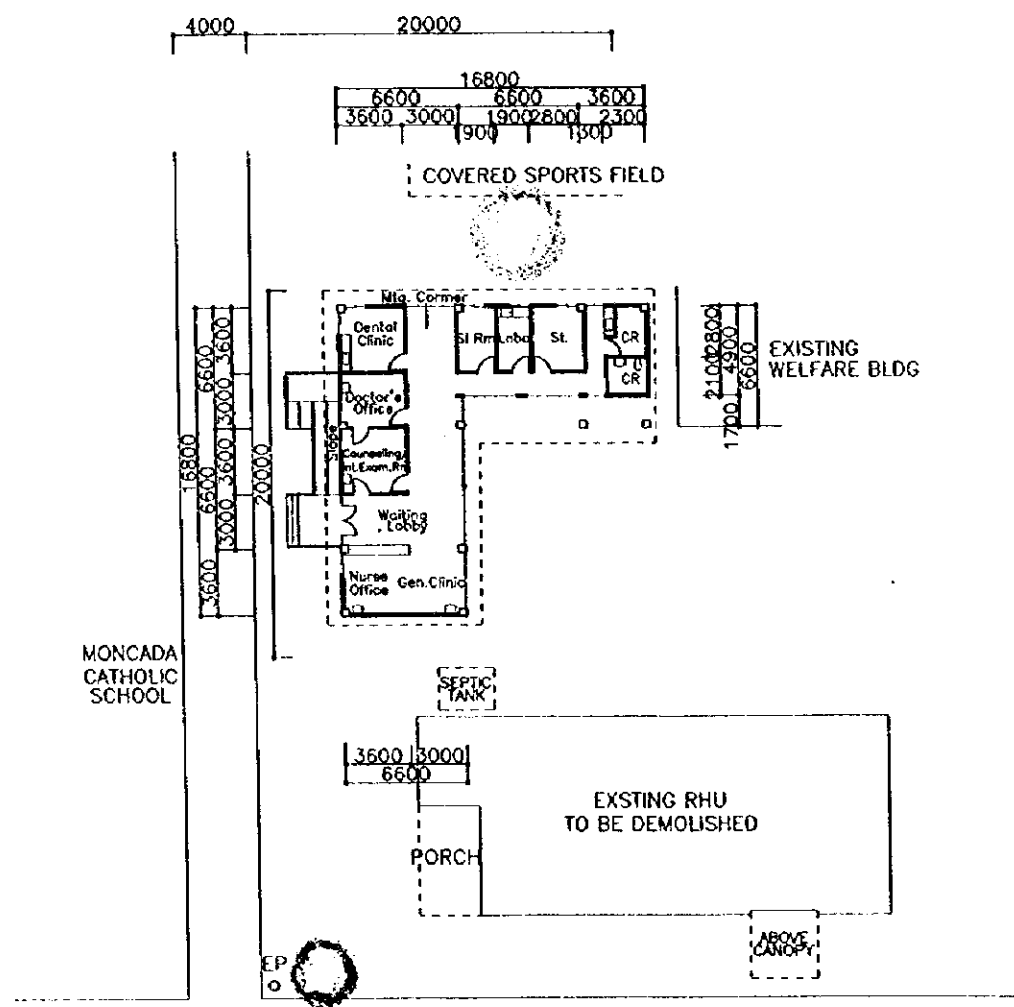

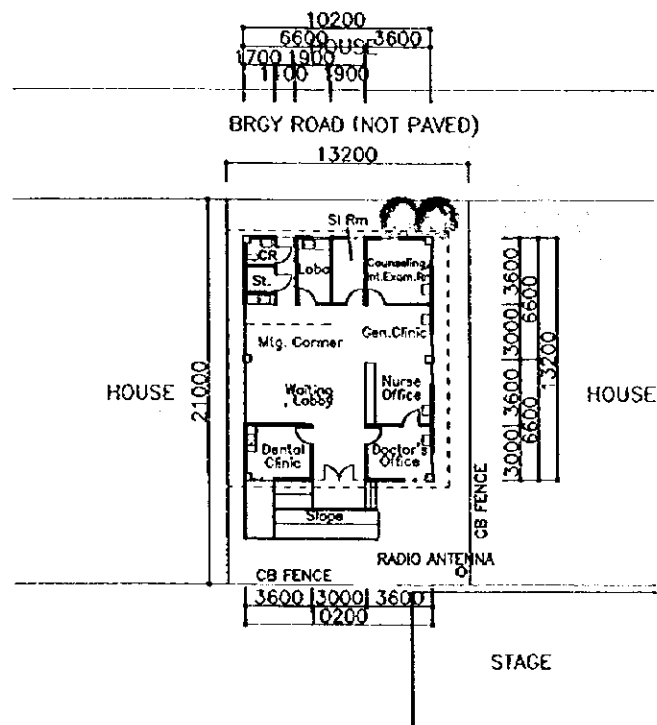
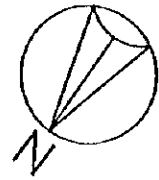

BRGY HALL
FOR TERPORARY
RHU WHILE
CONSTRUCTION

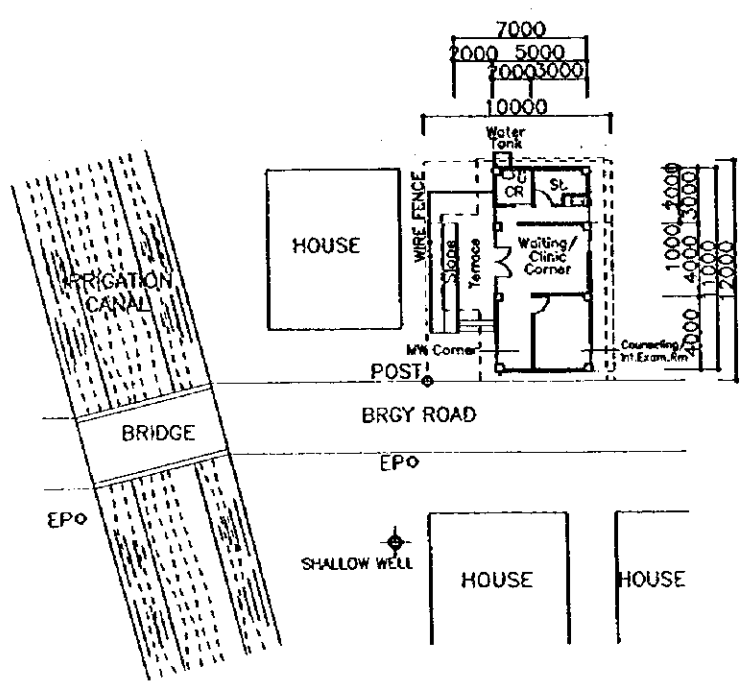
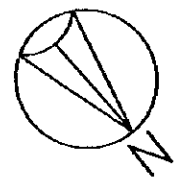

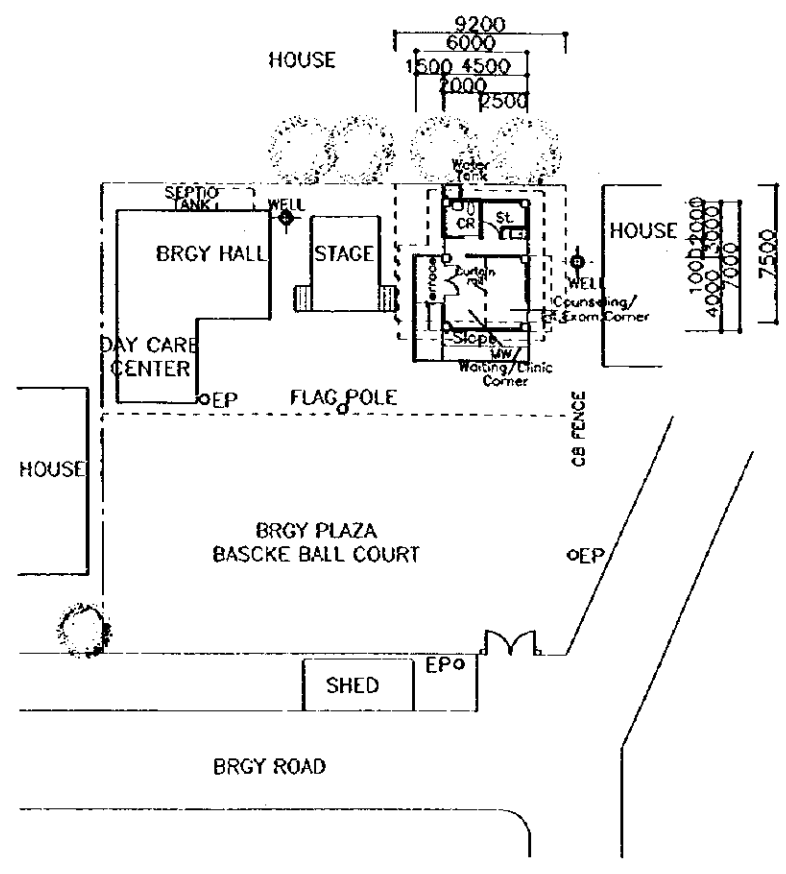
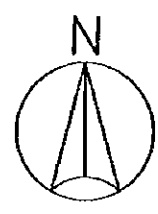

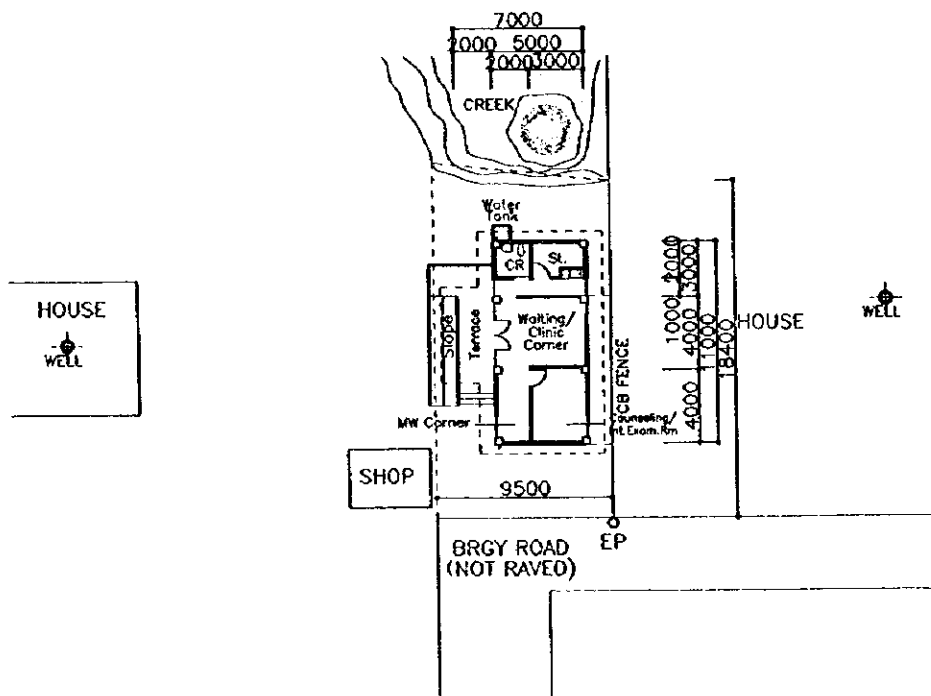
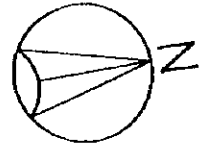

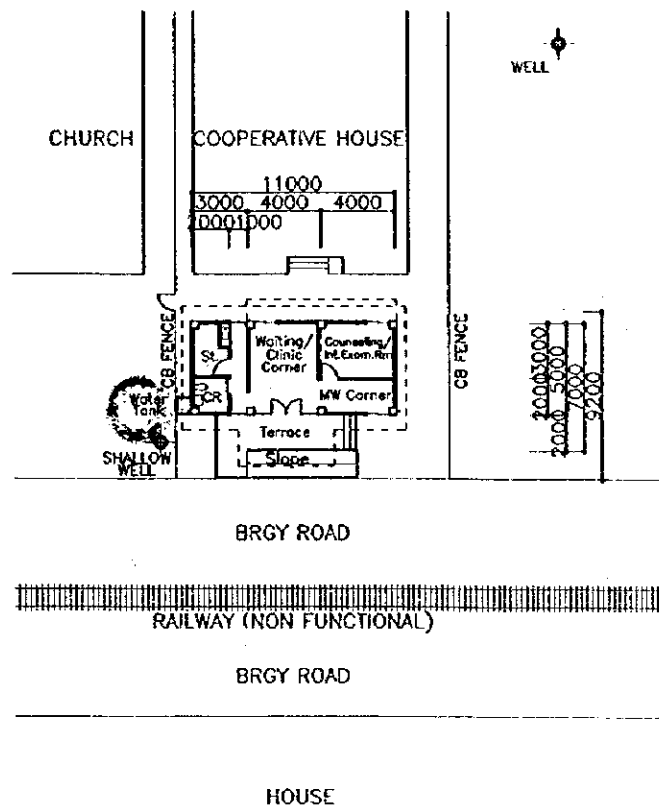
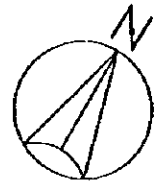

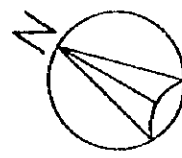

BASKET BALL COURT

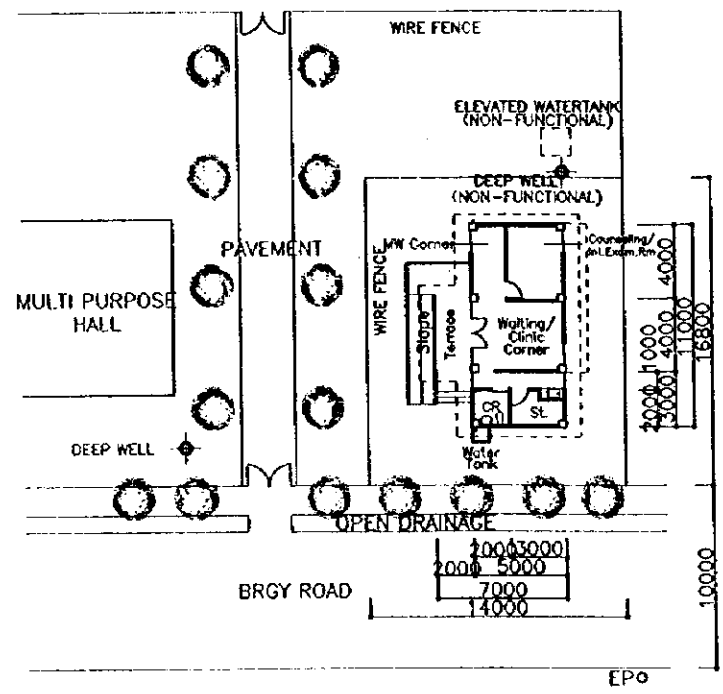

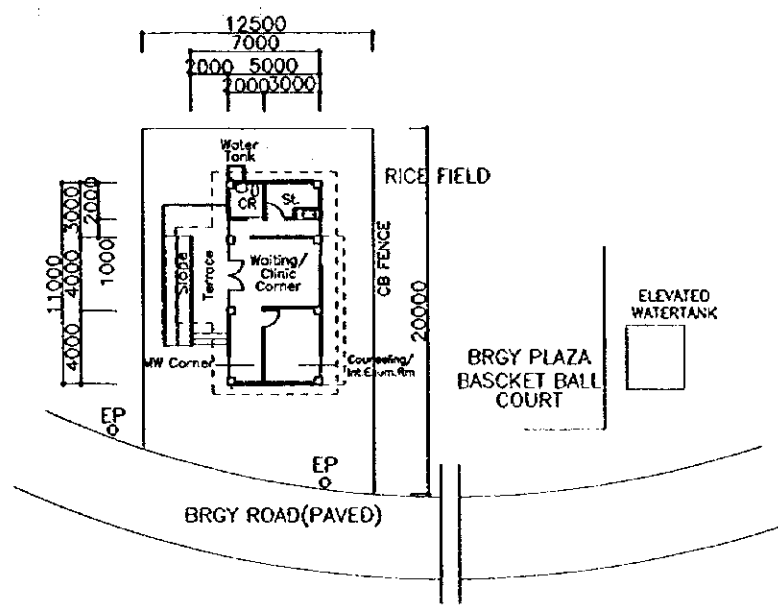

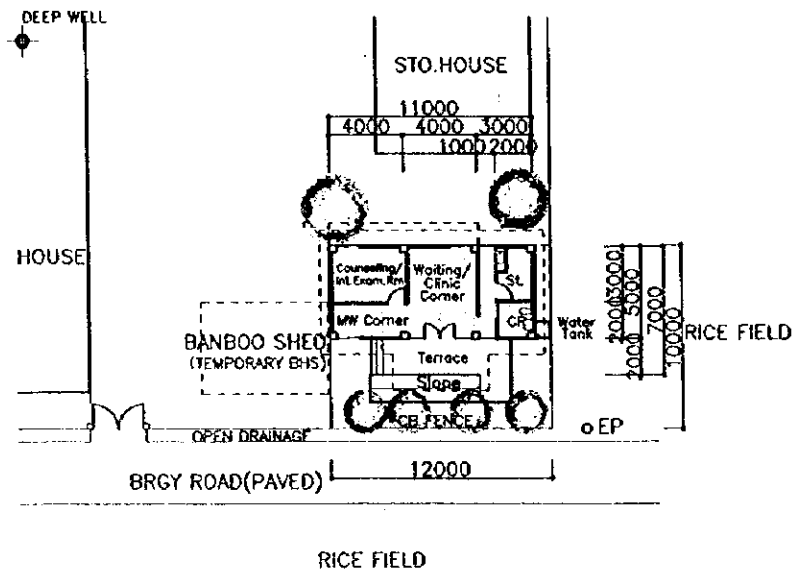

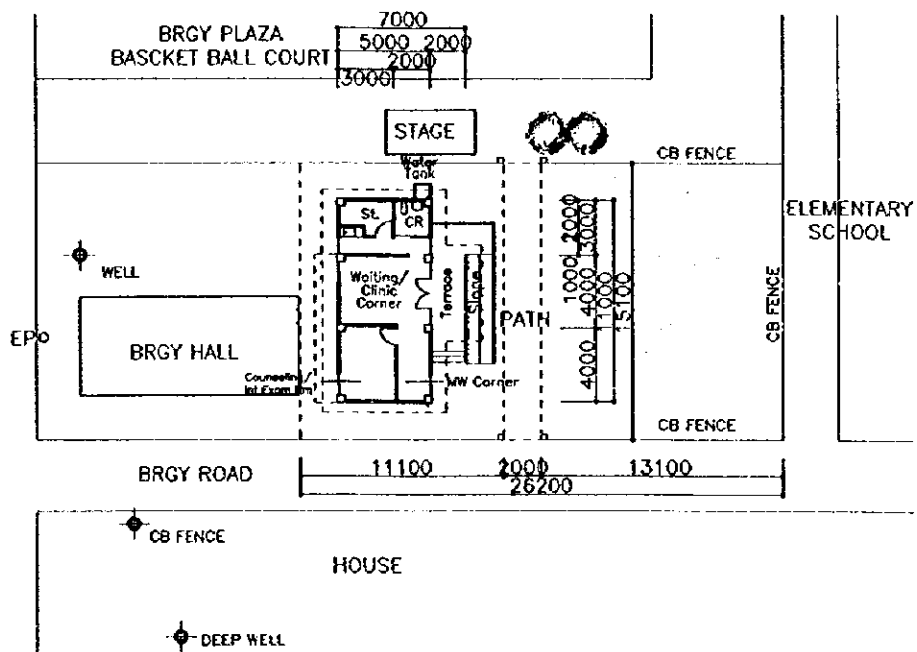
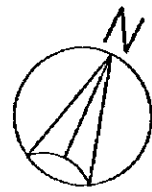

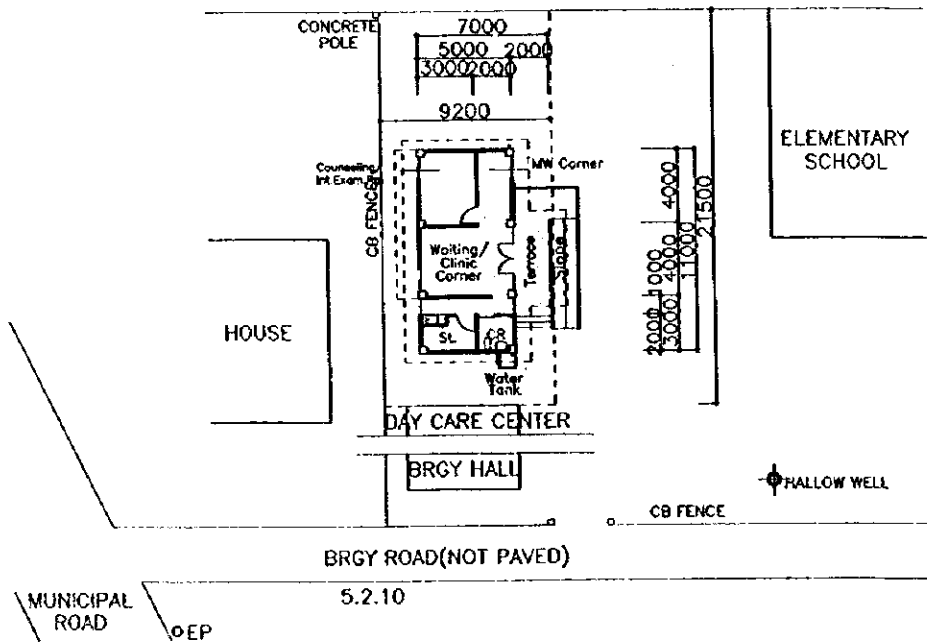
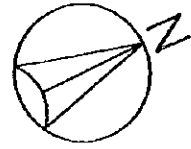

5.2.10	NILASIN, PURA 1ST., TARLAC	B-4	S=1:400
--------	----------------------------	-----	---------

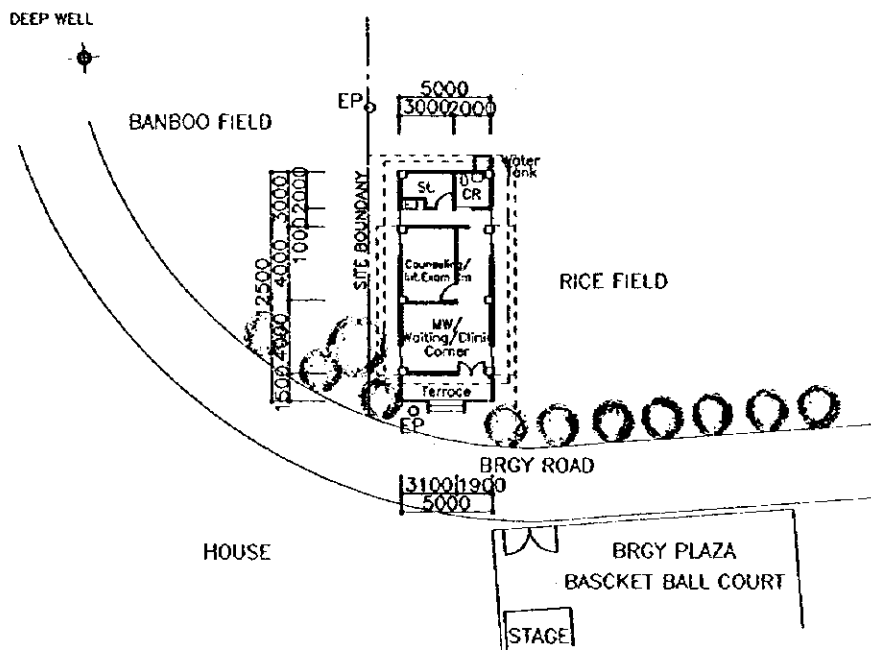
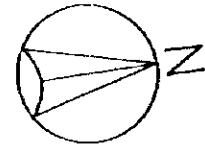

ZAMBALES PROVINCE

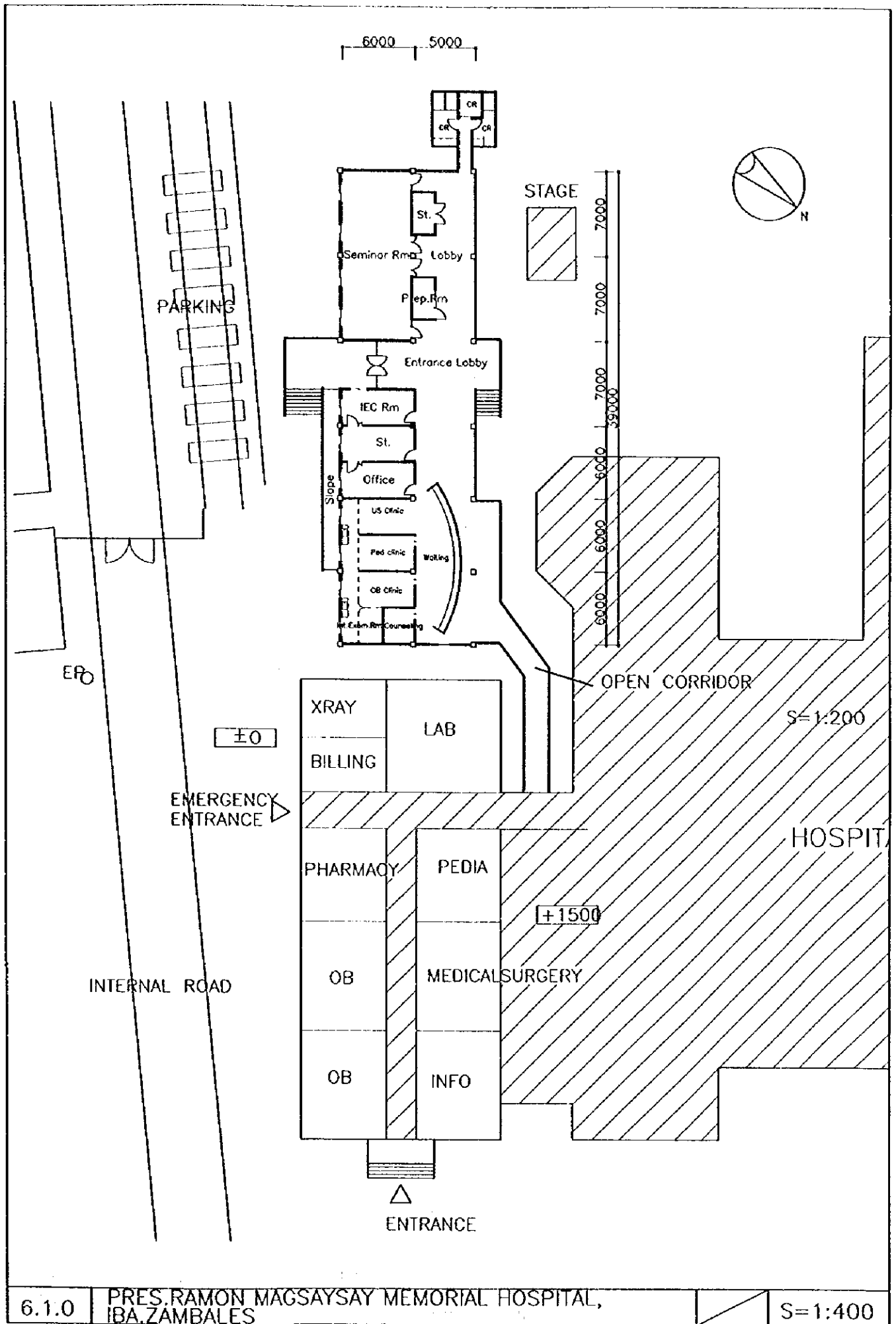

6.1.0 | PRES. RAMON MAGSAYSAY MEMORIAL HOSPITAL, IBA, ZAMBALES | S=1:400

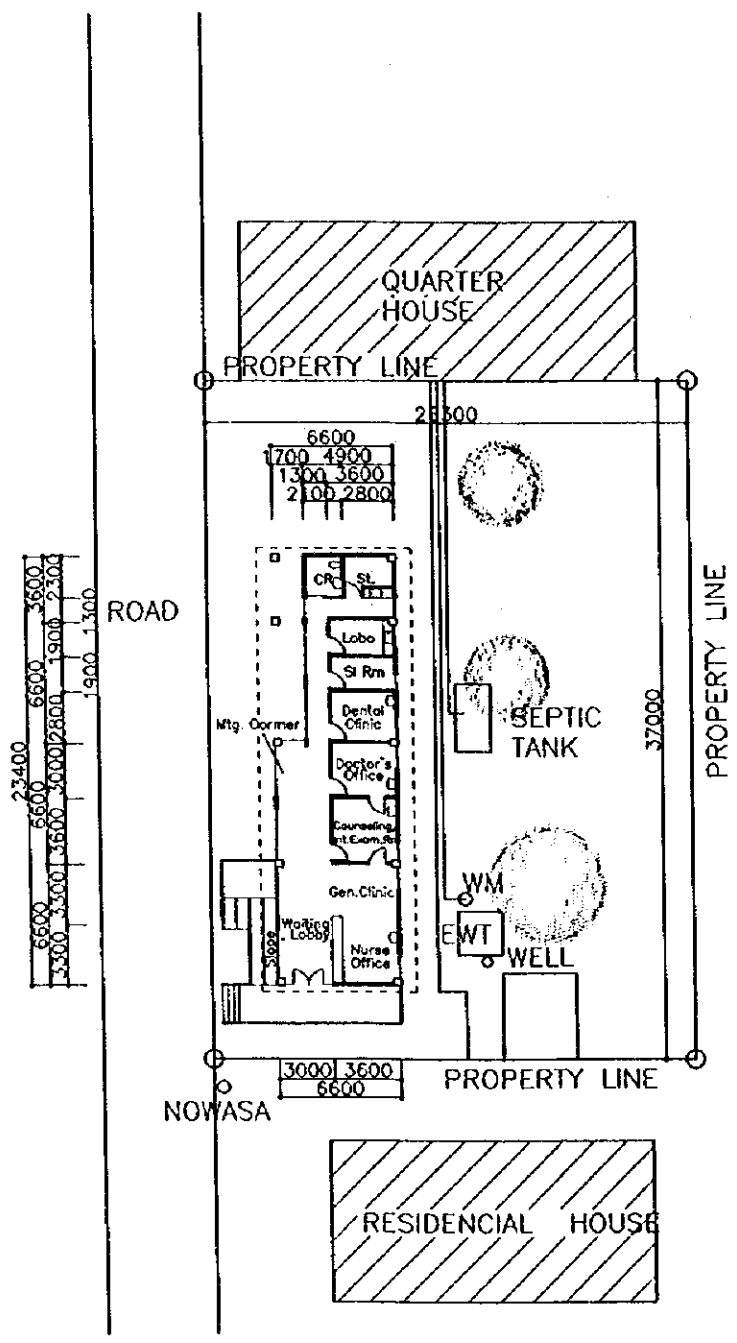
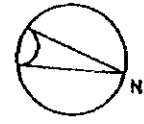

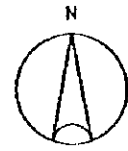

PROPERTY LINE

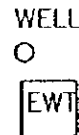
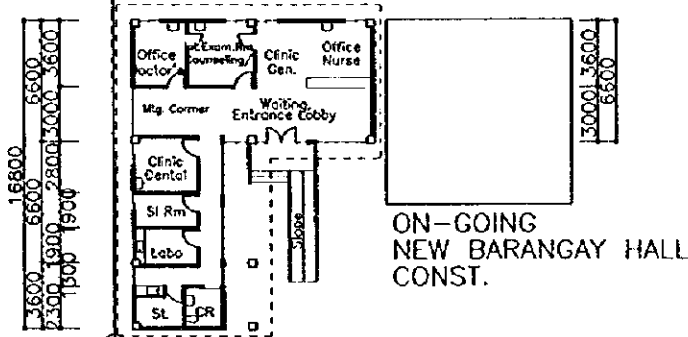
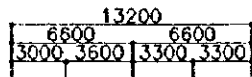
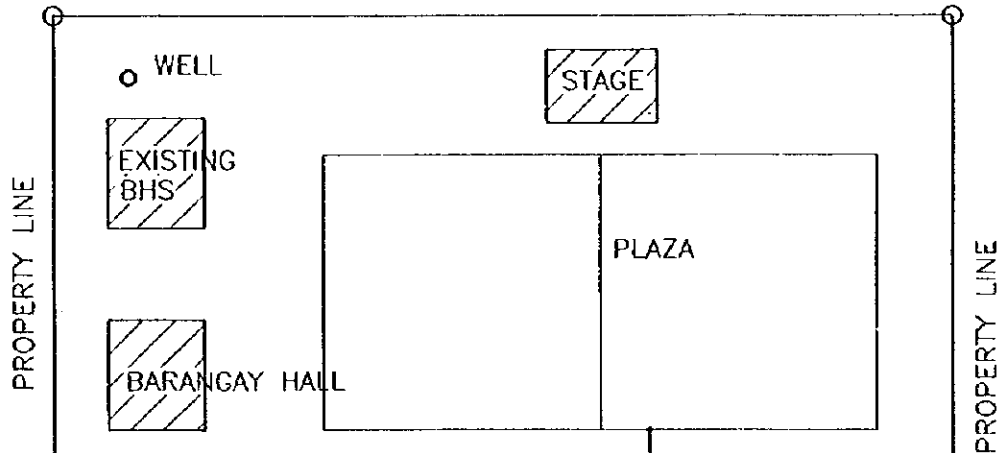

PUBLIC WATER LINE



NATIONAL ROAD

6.2.2

BOTOLAN RHU II, SAN JUAN, BOTOLAN, ZAMBALES

B-4

S=1:400

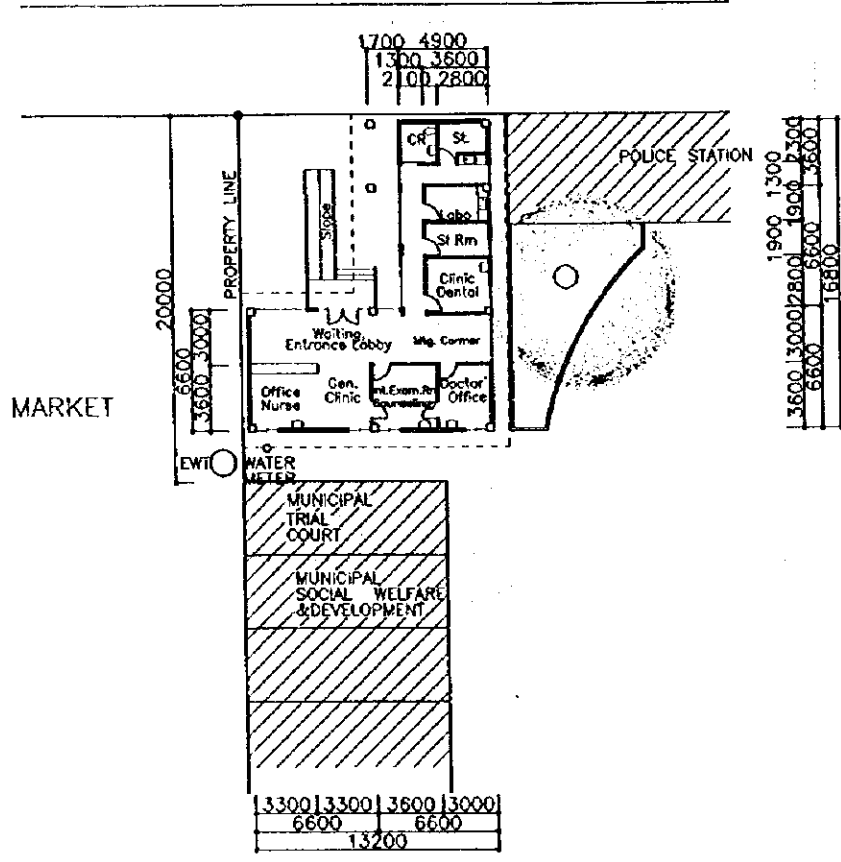

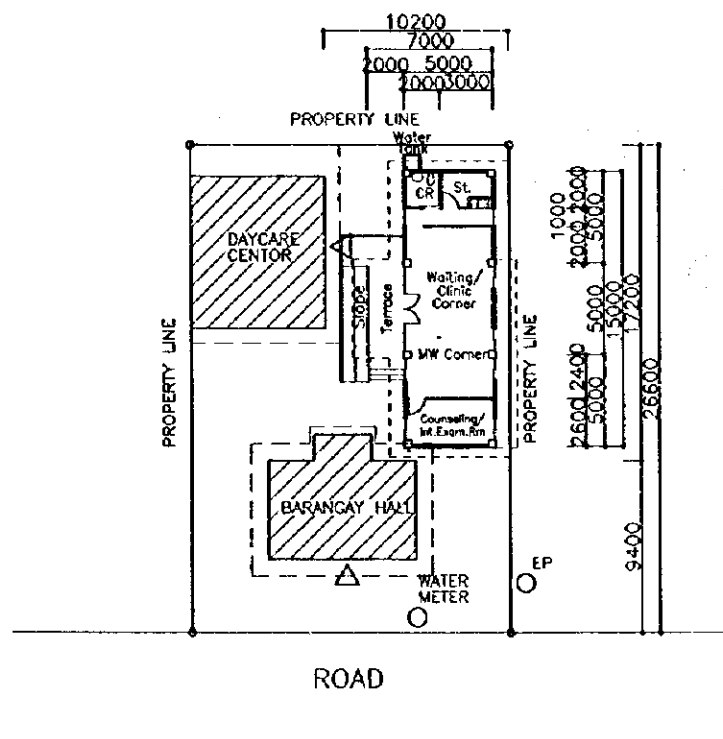

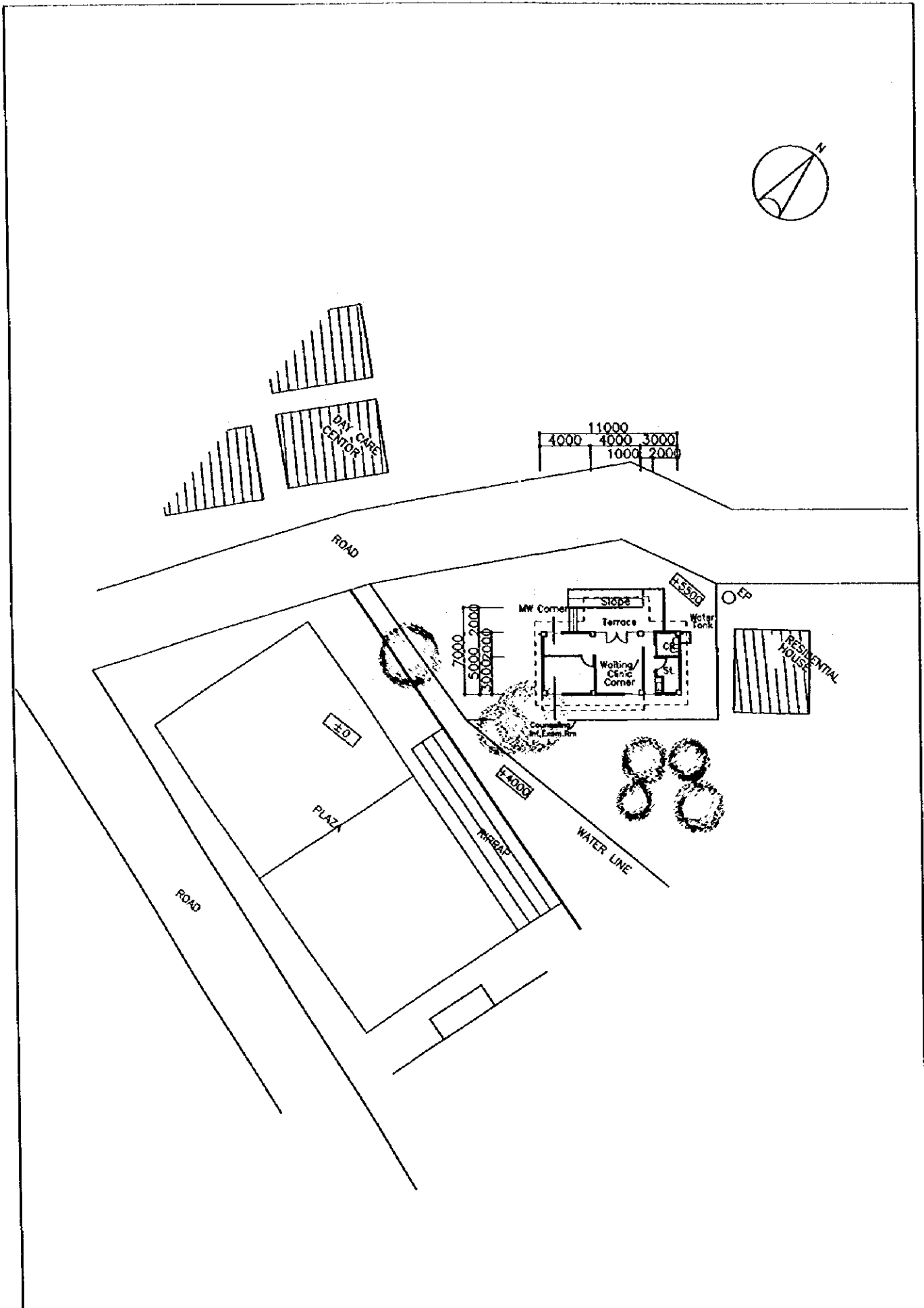

6.3.3	OMAYA, SAN NARCIRO, ZAMBALES	B-2	S=1:400
-------	------------------------------	-----	---------

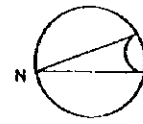

BRGY ROAD

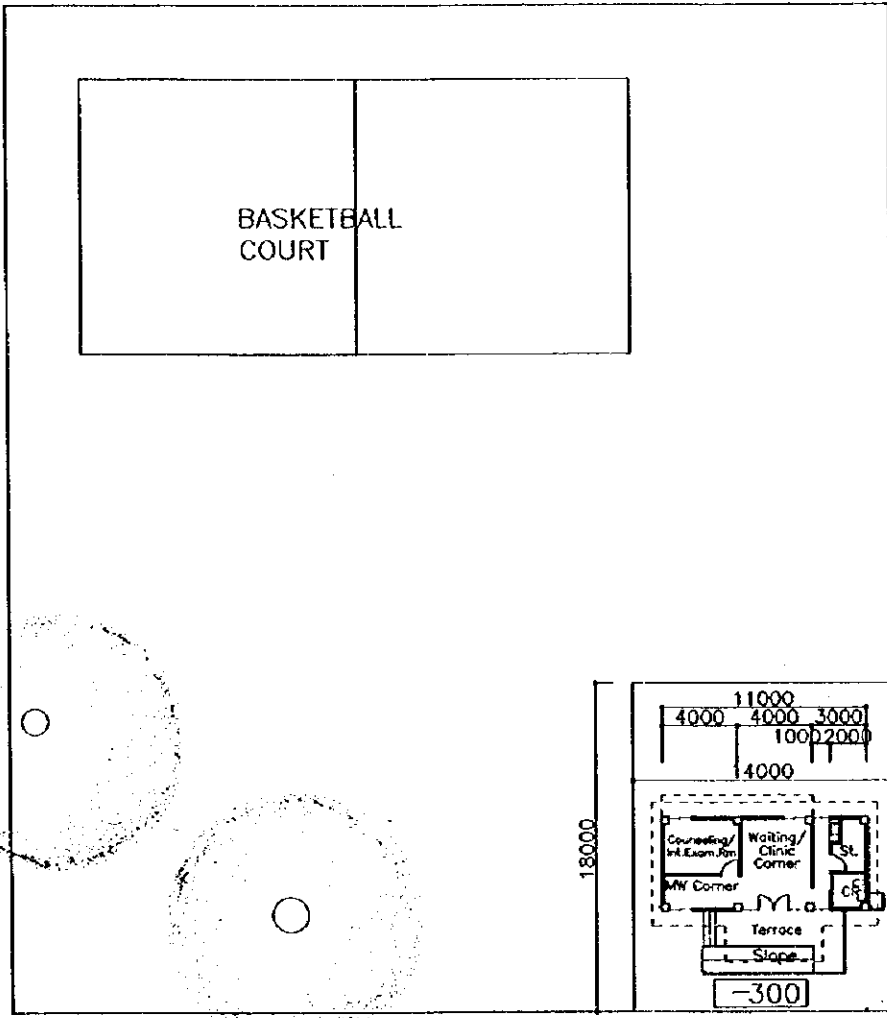

BRGY ROAD

○ EP

○ EP

±0

PUBLIC WATER LINE

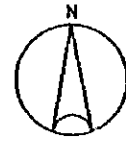

MASINLOC BAY

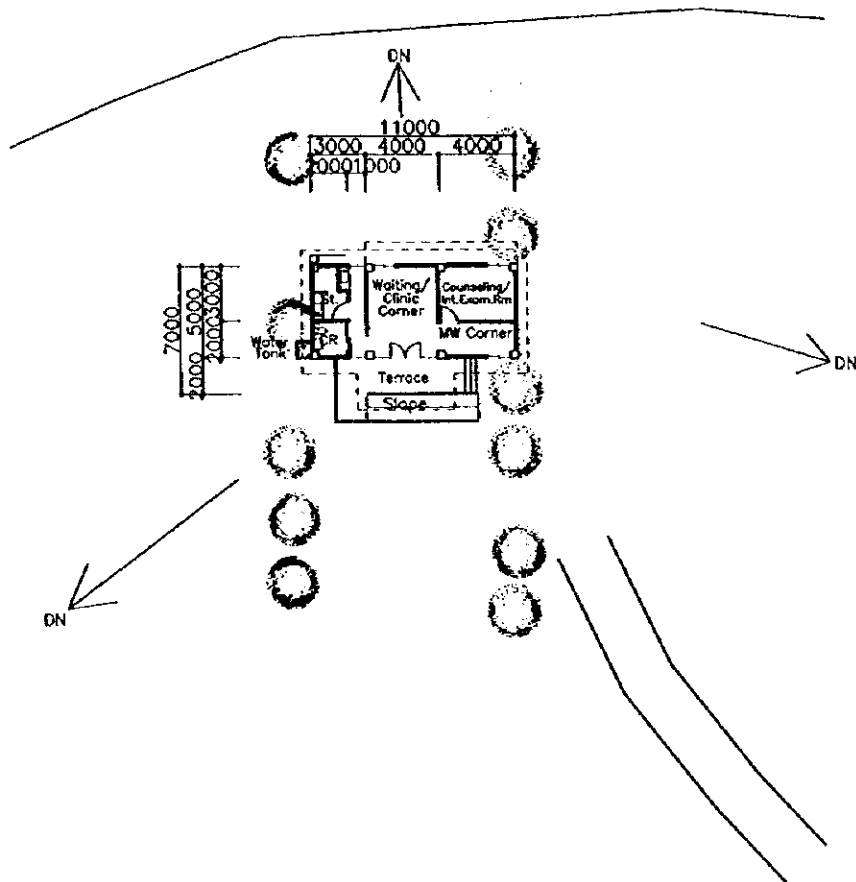

6.3.5

PANGLIT, SAN LORENZO, MASINLOC, ZAMBALES

B-2

S=1:400

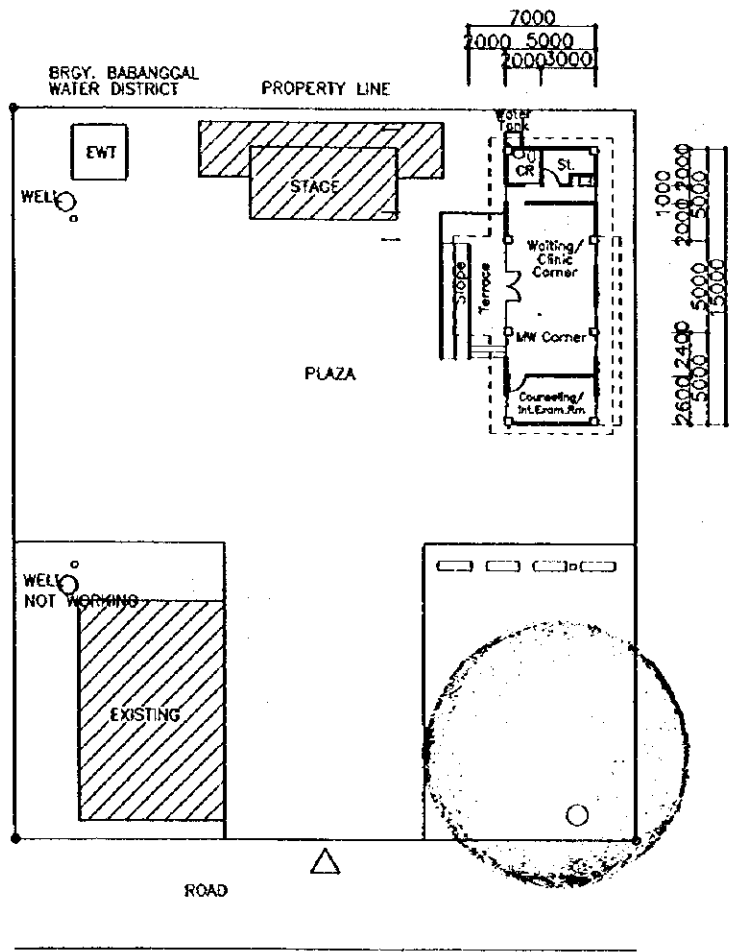
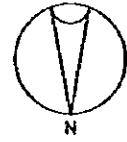

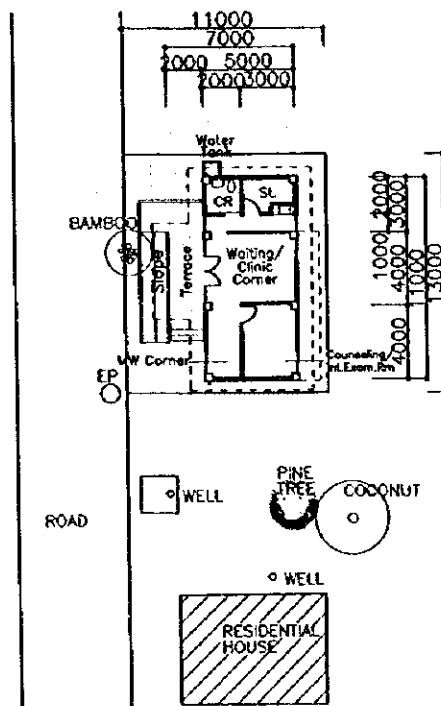

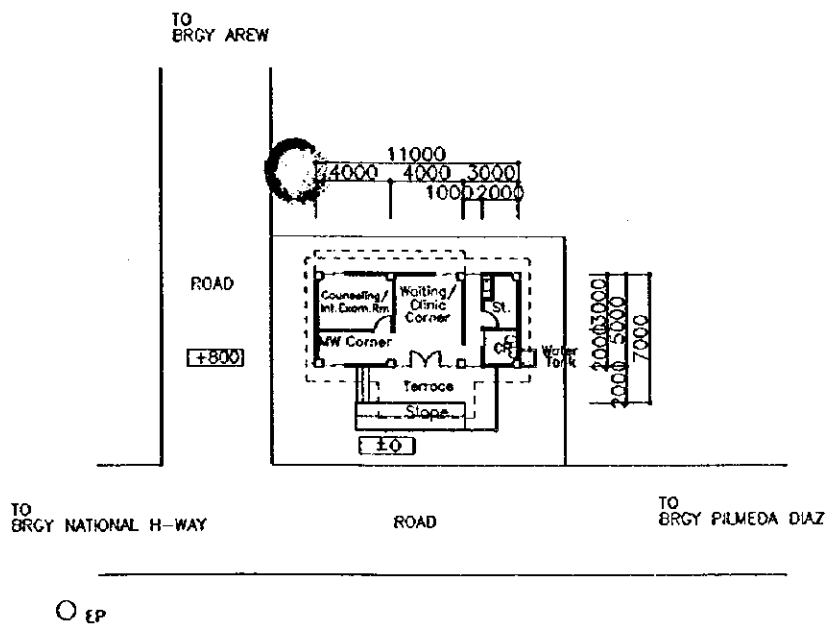
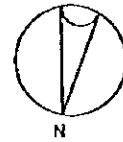

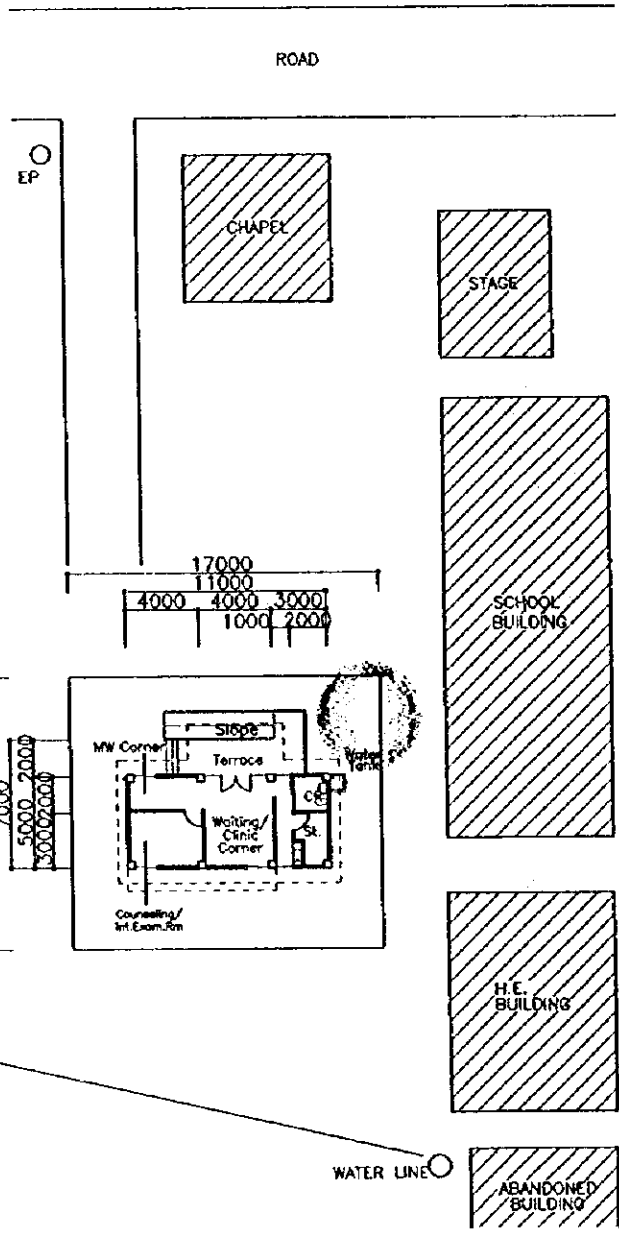

6.3.10 LOOC, CASTILLEJOS, ZAMBALES

B-2

S=1:400

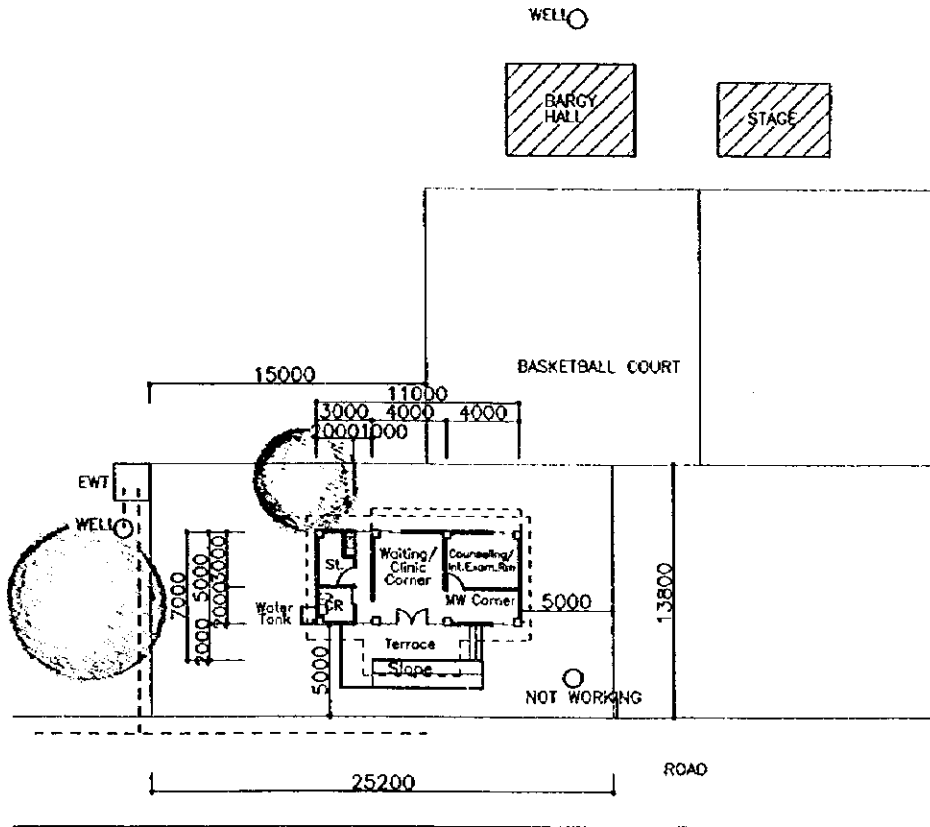

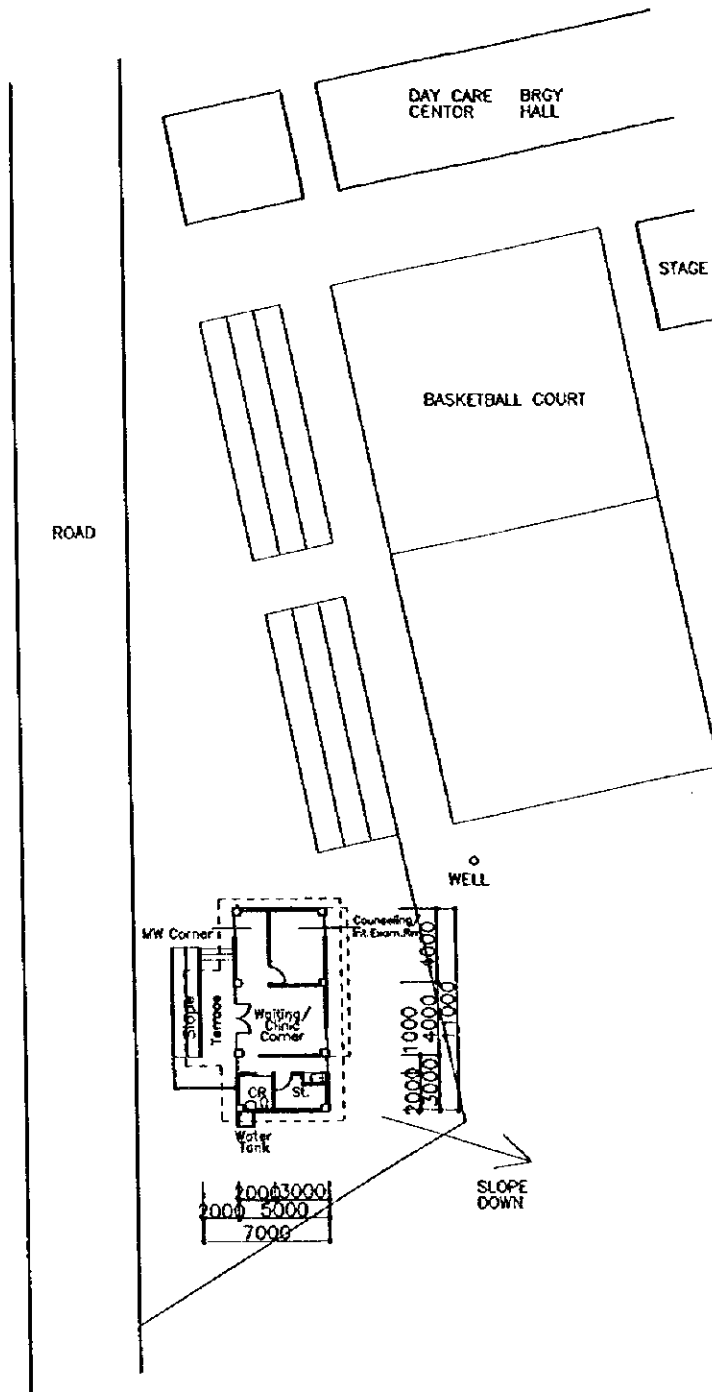

7. References

References

1	DOH	DOH: Annual Report 1996	1996
2	DOH	National Health Plan (1995-2020)	?
3	DOH	National Reproductive Health/Family Planning Training Program for the Philippines: A Strategy Paper	1996
4	DOH/HIS	Field Health Service Information System Annual Report	1996
5	DOH/HIS	Field Health Service Information System Annual Report	1997
6	DOH/JICA	The DOH-JICA FP/MCH Project in the Philippines 1992-1997	1992
7	DOH/JICA	The DOH-JICA FP/MCH Project in the Philippines, Phase-II: Expansion to Region III, 1997 Annual Report	1998
8	DOH/NEDA	Investing in Equity in Health: The Ten-Year Public Investment Plan for the Health Sector (1994-2004)	1994
9	GRP	The President's 1997 Socio-Economic Report	1997
10	NEDA	The Philippine National Development Plan - Dimensions for the 21st Century	1998
11	NSO	Mother's and Children's Health in the Philippines: Regional Patterns	?
12	NSO	National Demographic Survey 1993	1993
13	NSO	National Safe Motherhood Survey 1993	1994
14	Tarlac Province	Health Profile 1993: Province of Tarlac	1993

