

The average age of marriage

Q416

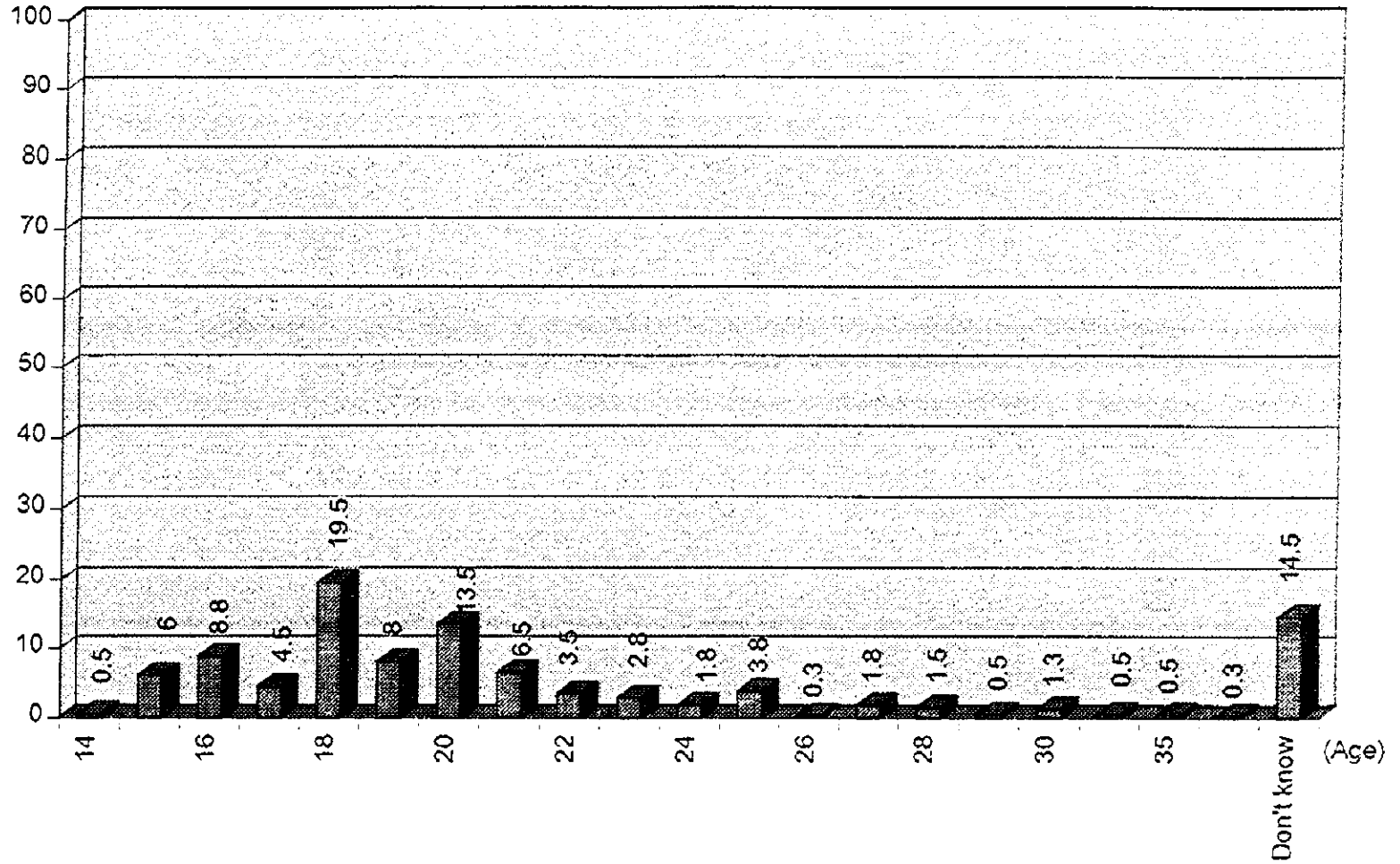

Now do you still live with your husband?

Q417

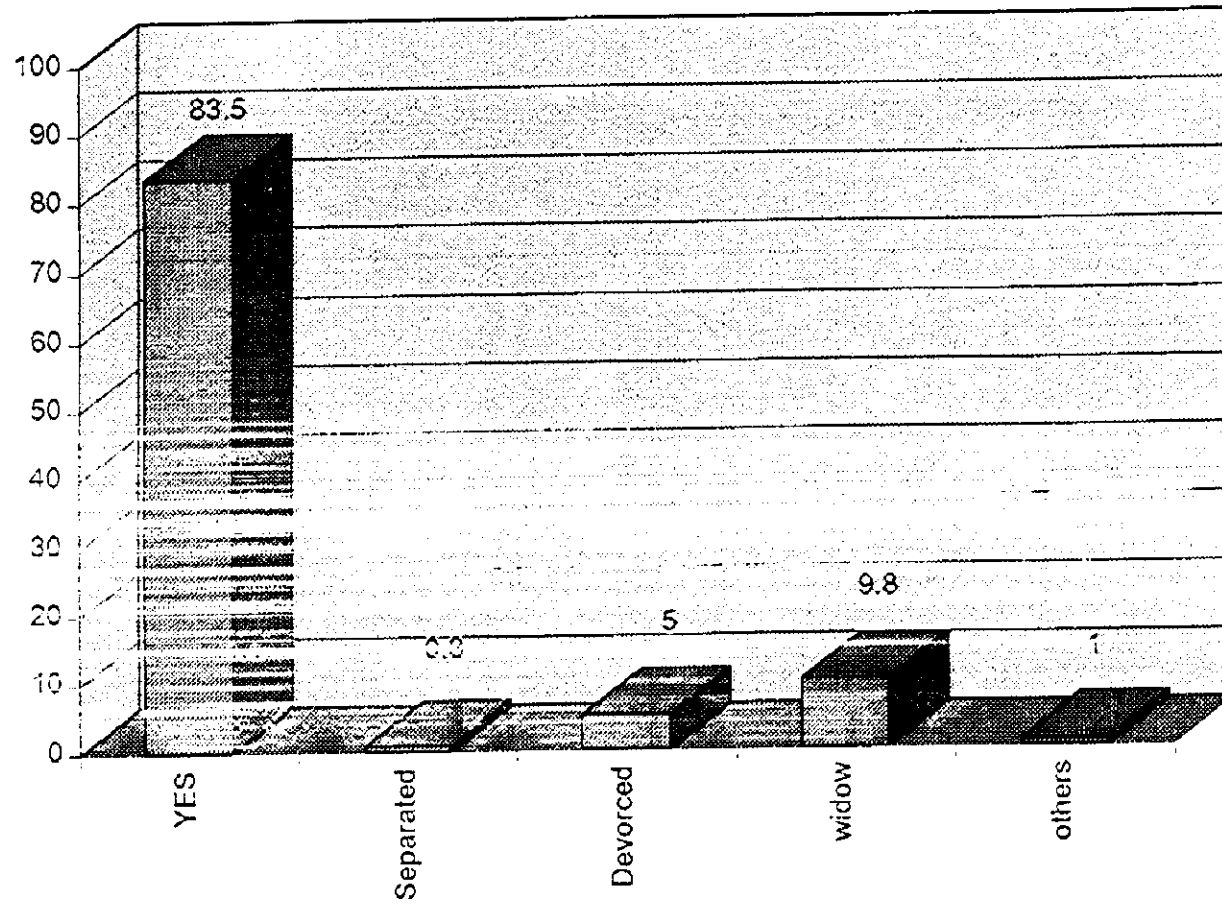

How many times did you give birth ?

Q418

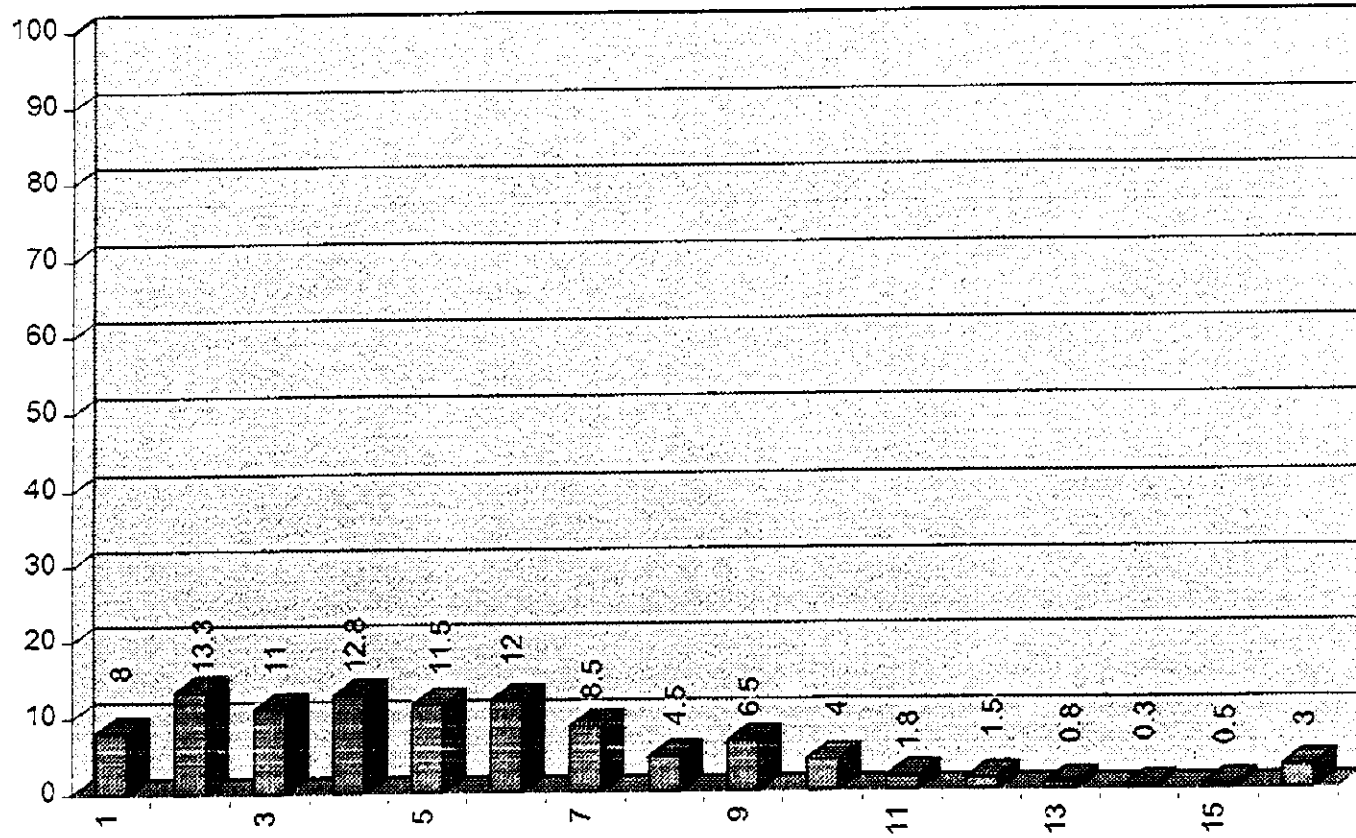
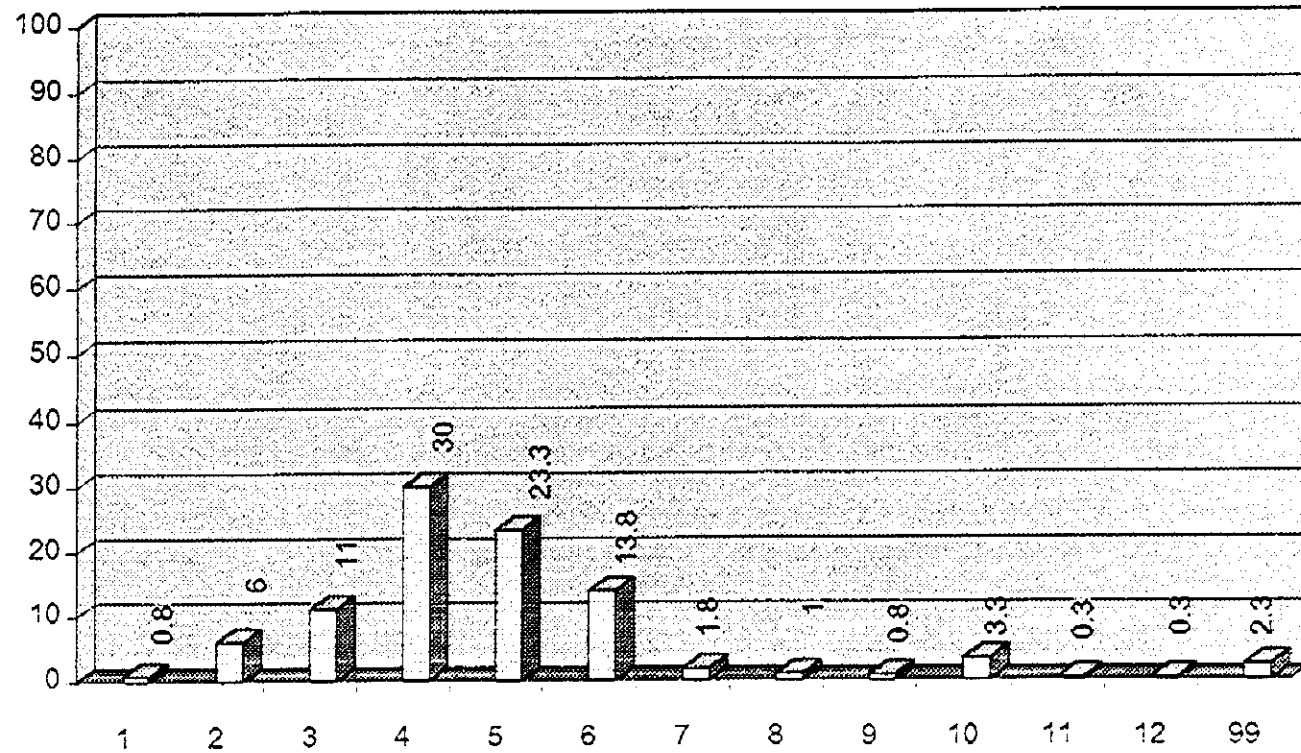

chart29/phc

How many babies do you wish ?

Q419



Have you discussed family planning with your spouses ?

Q420

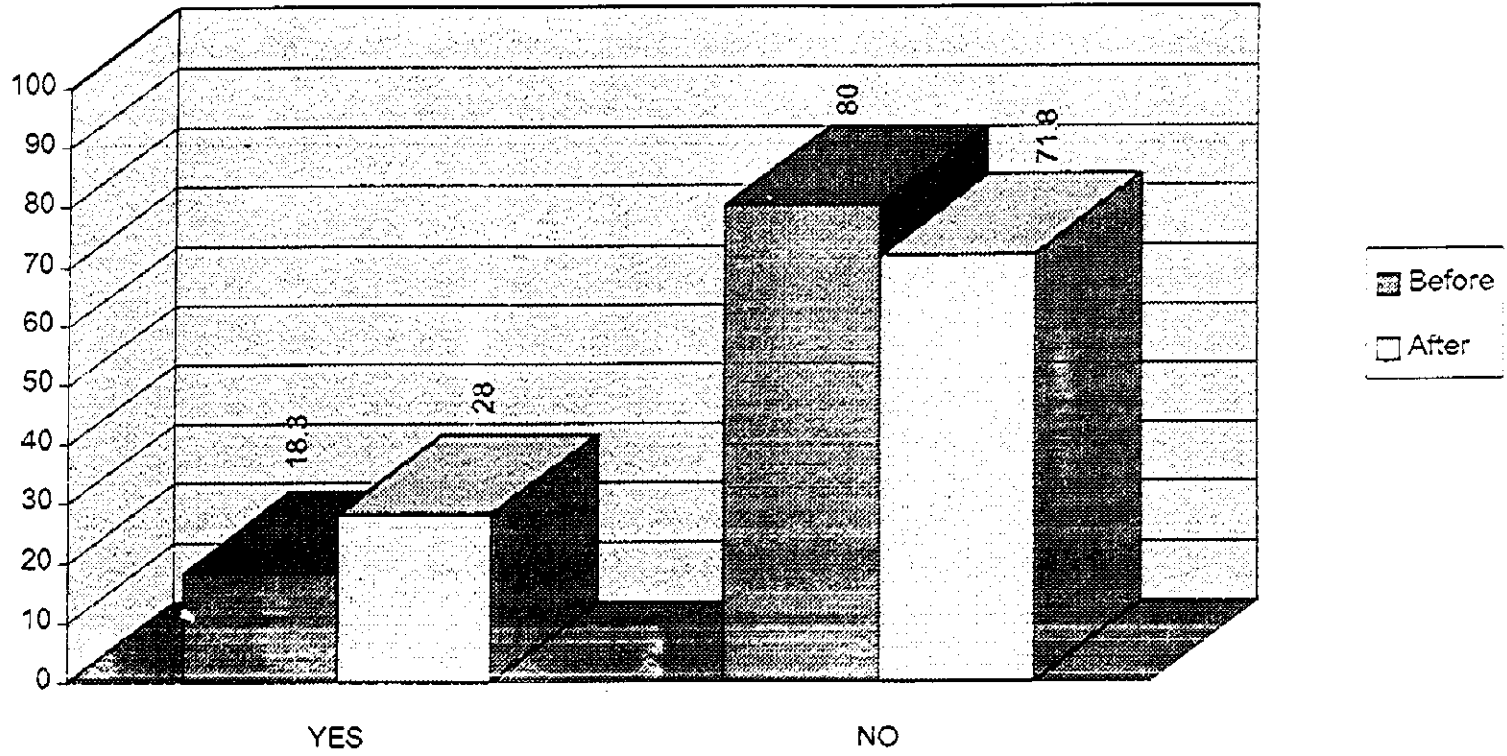

Best duration for birth space

Q421

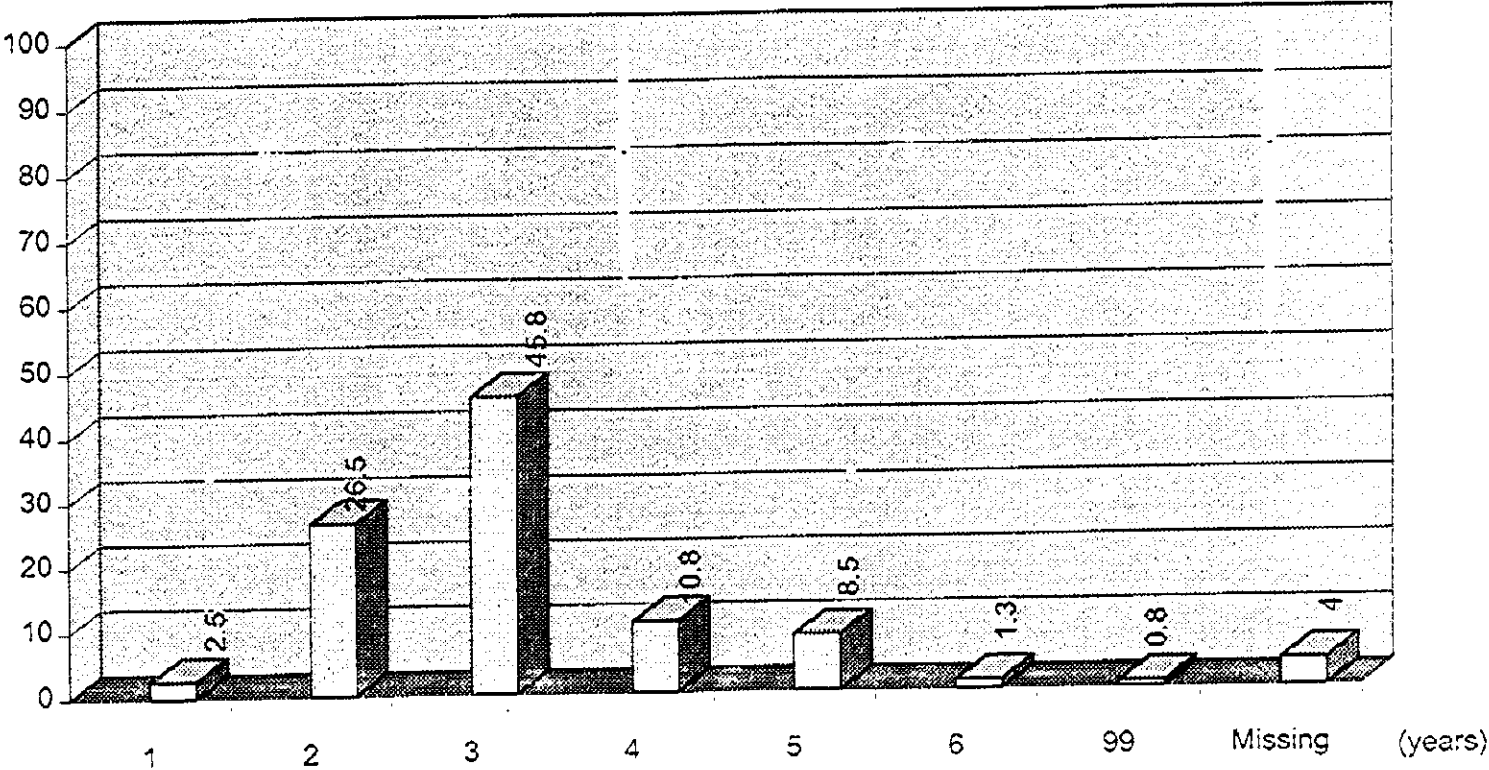

Have you heard about birth control ?

Q422

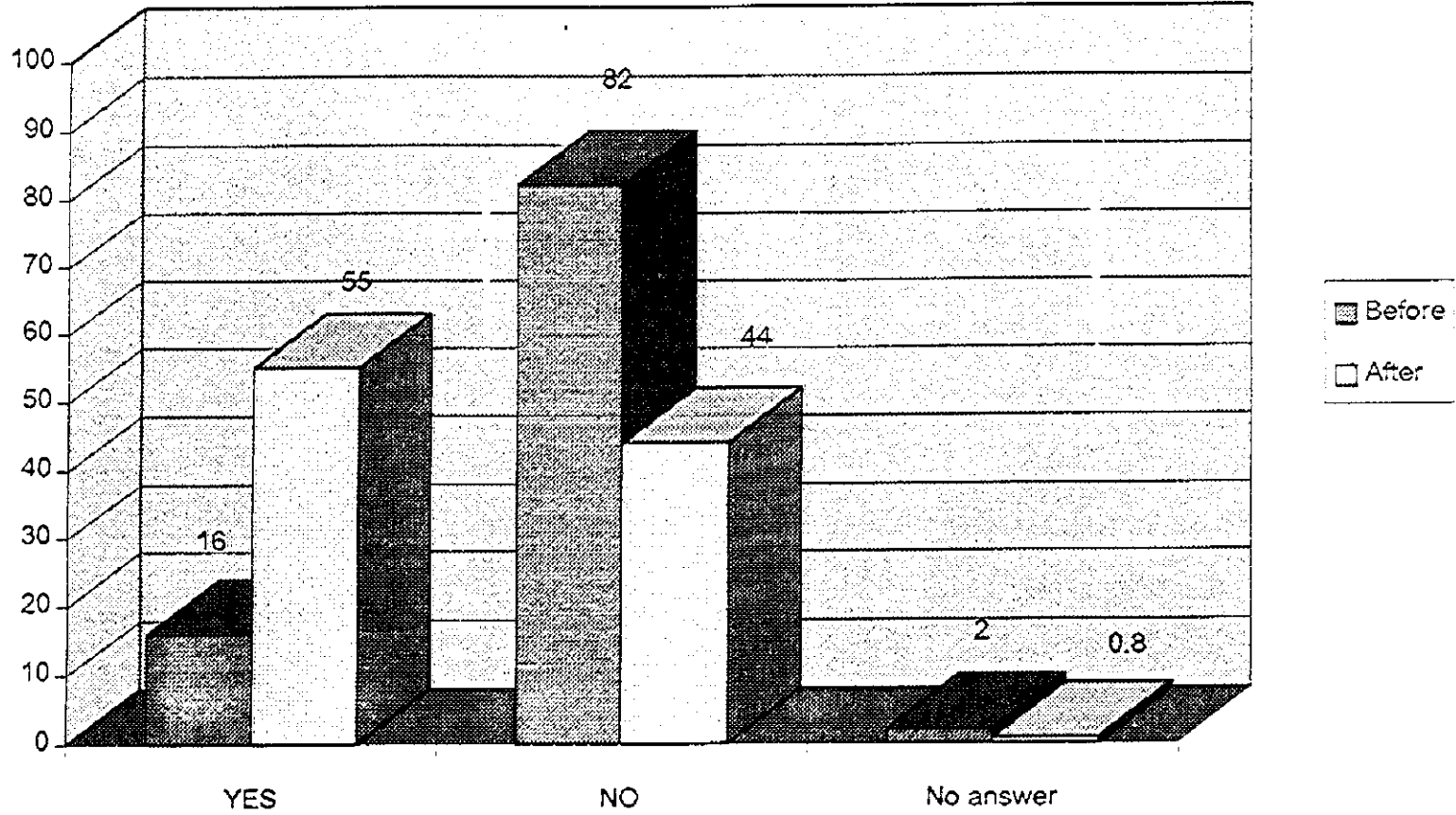

Who gave you any information about birth control?

Q423

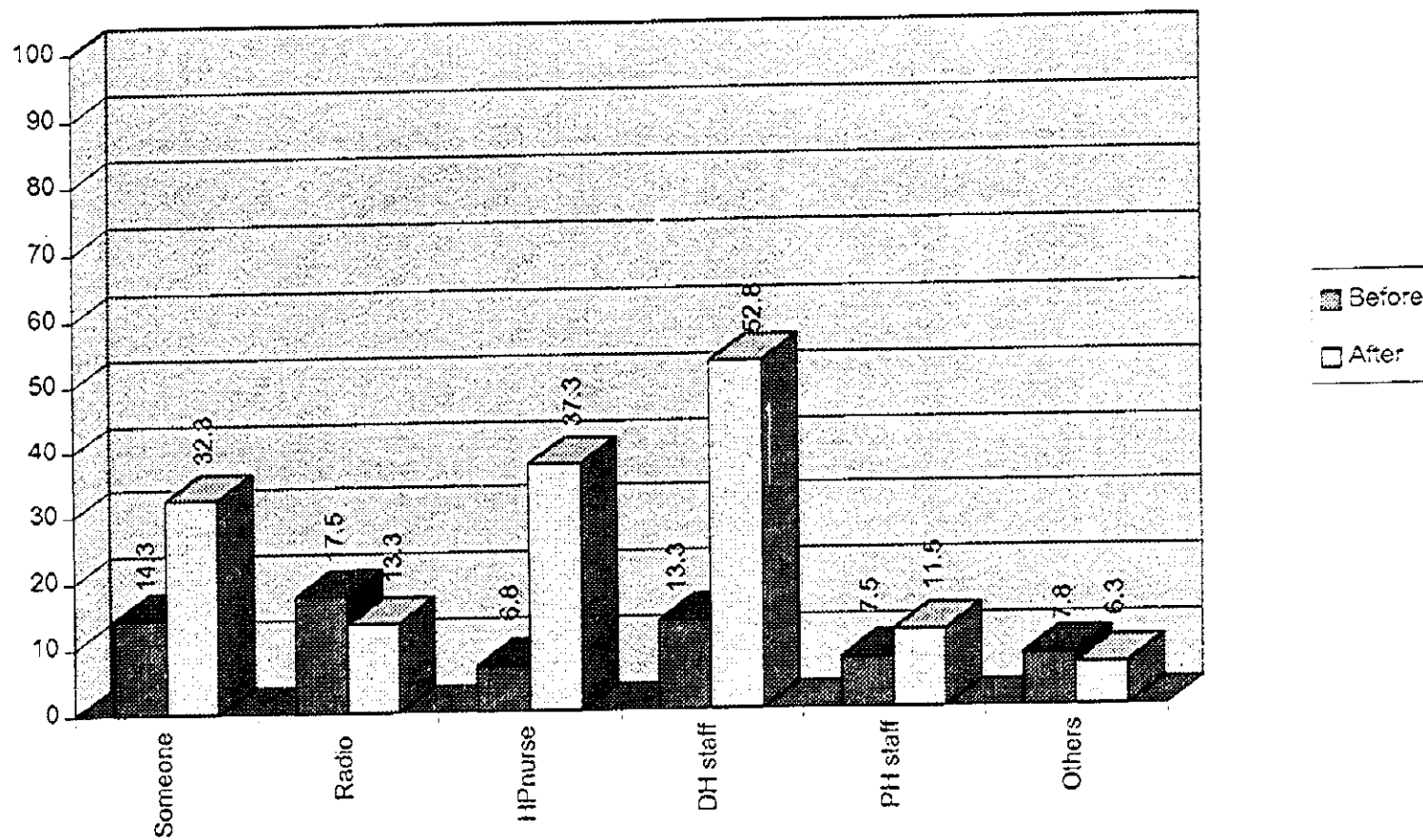

Have you ever used family planning?

Q424

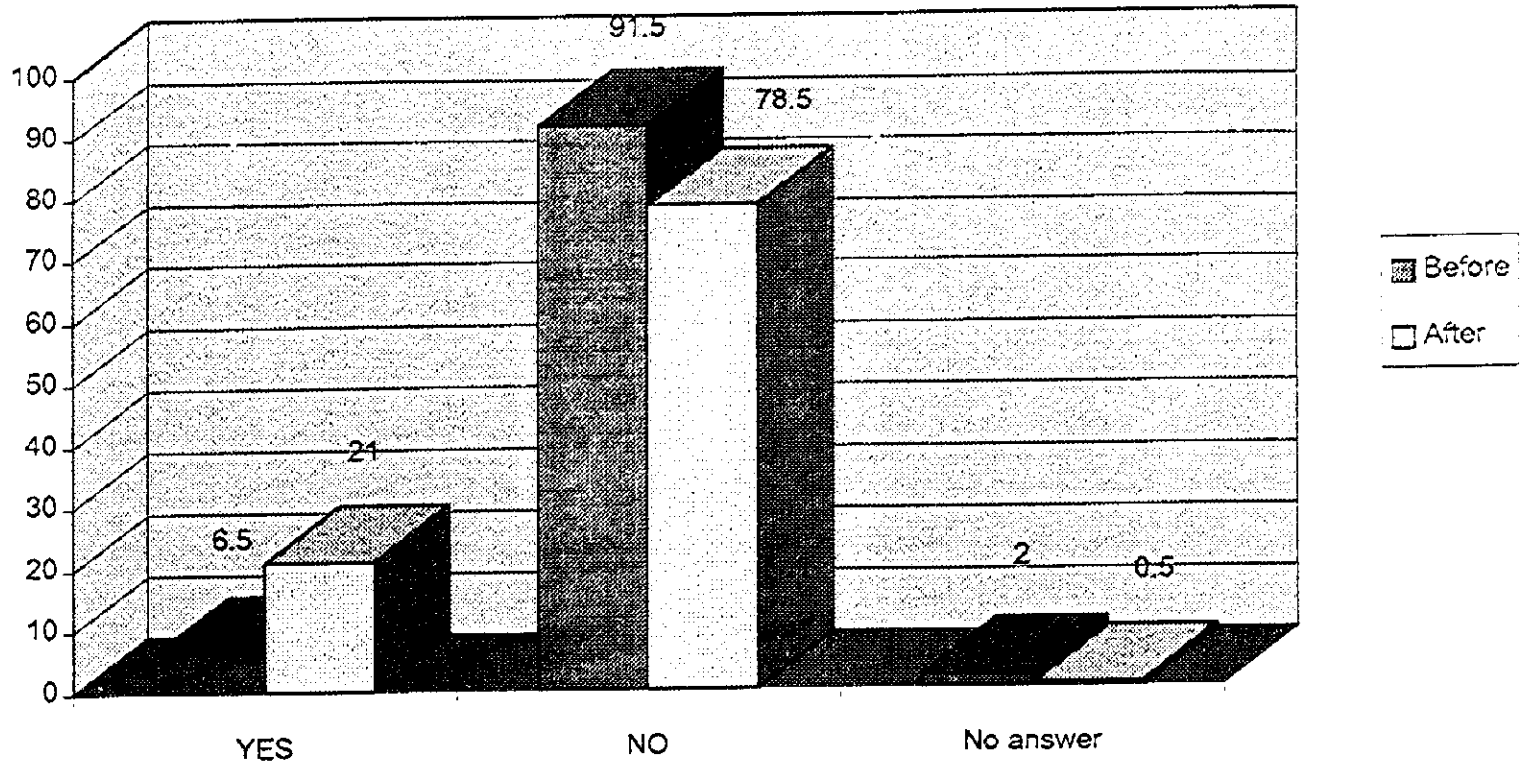

What method do you take for birth control ? (If yes)

Q425

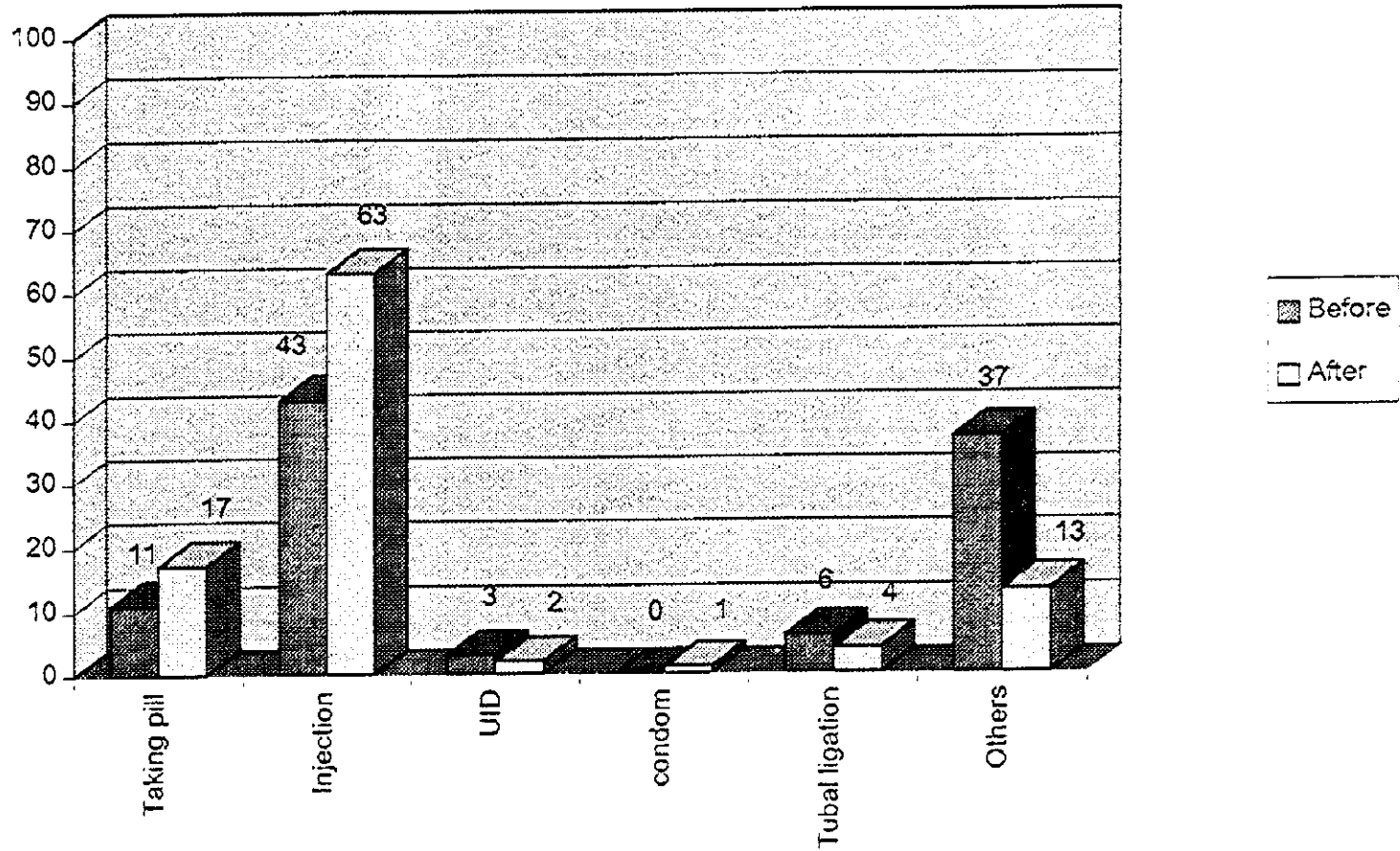

Where did you take medical care of birth control ? (if yes)

Q426

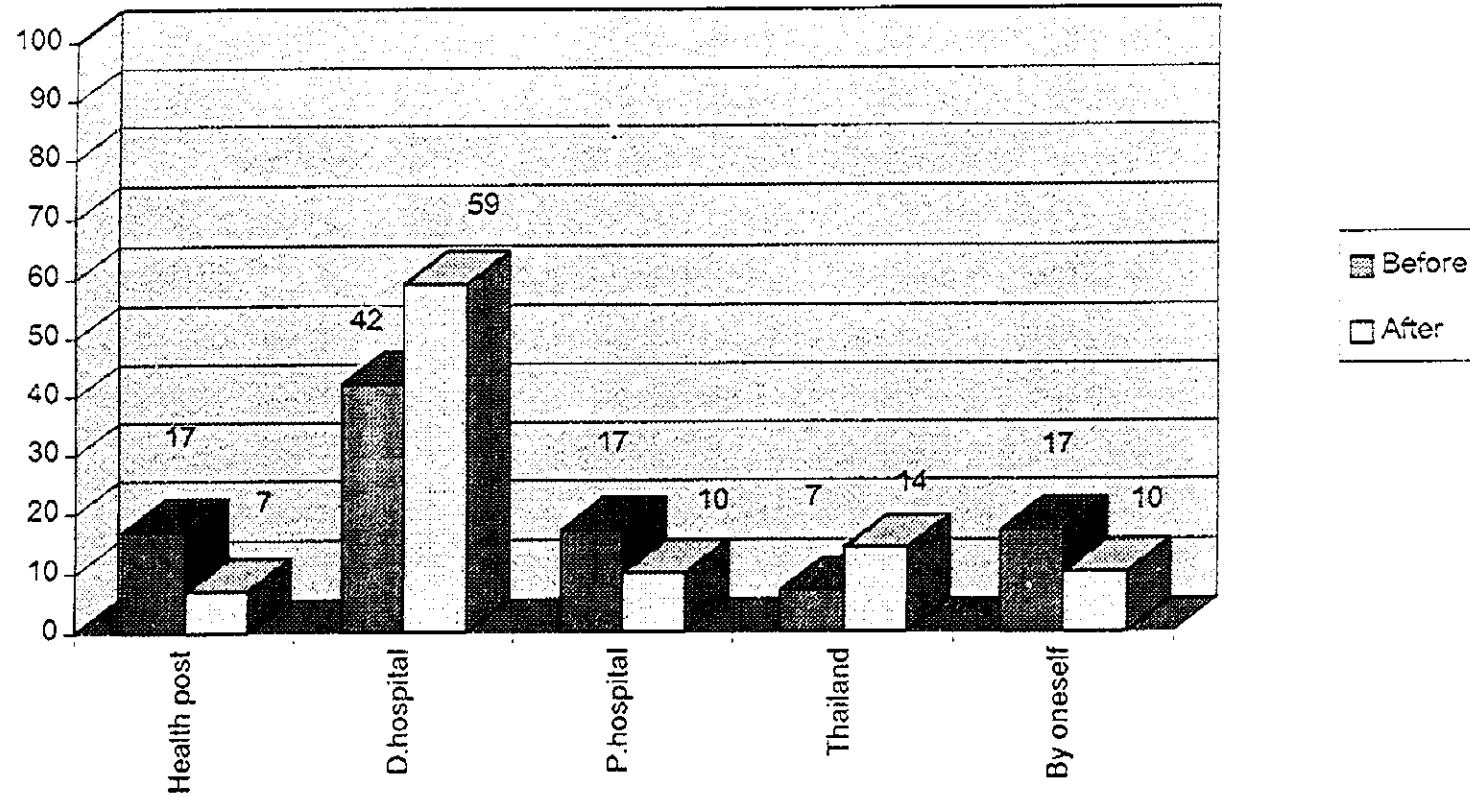

Why you did not do any method of birth control ?

Q427

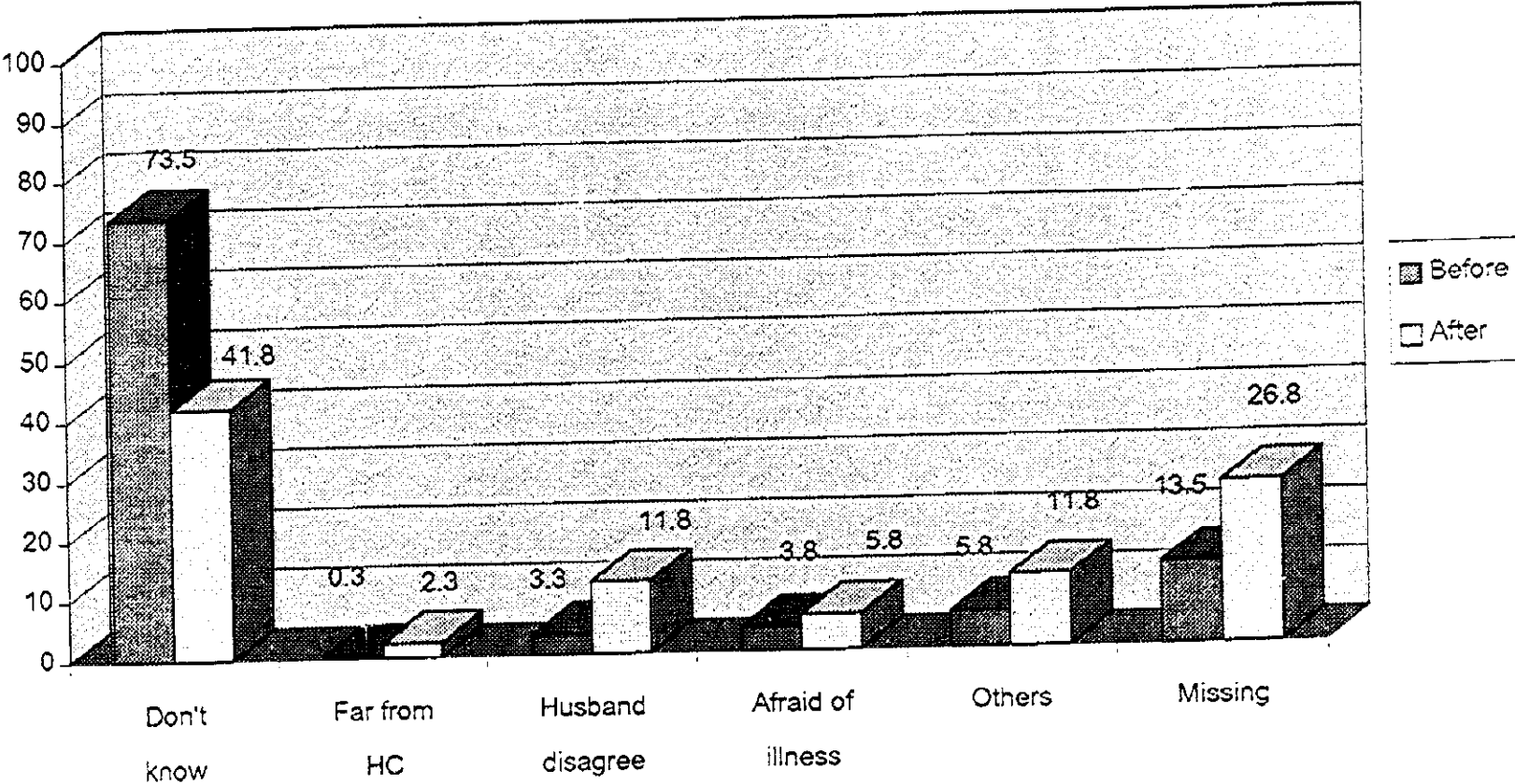

-- 225 --

How many years were you educated ?

Q428

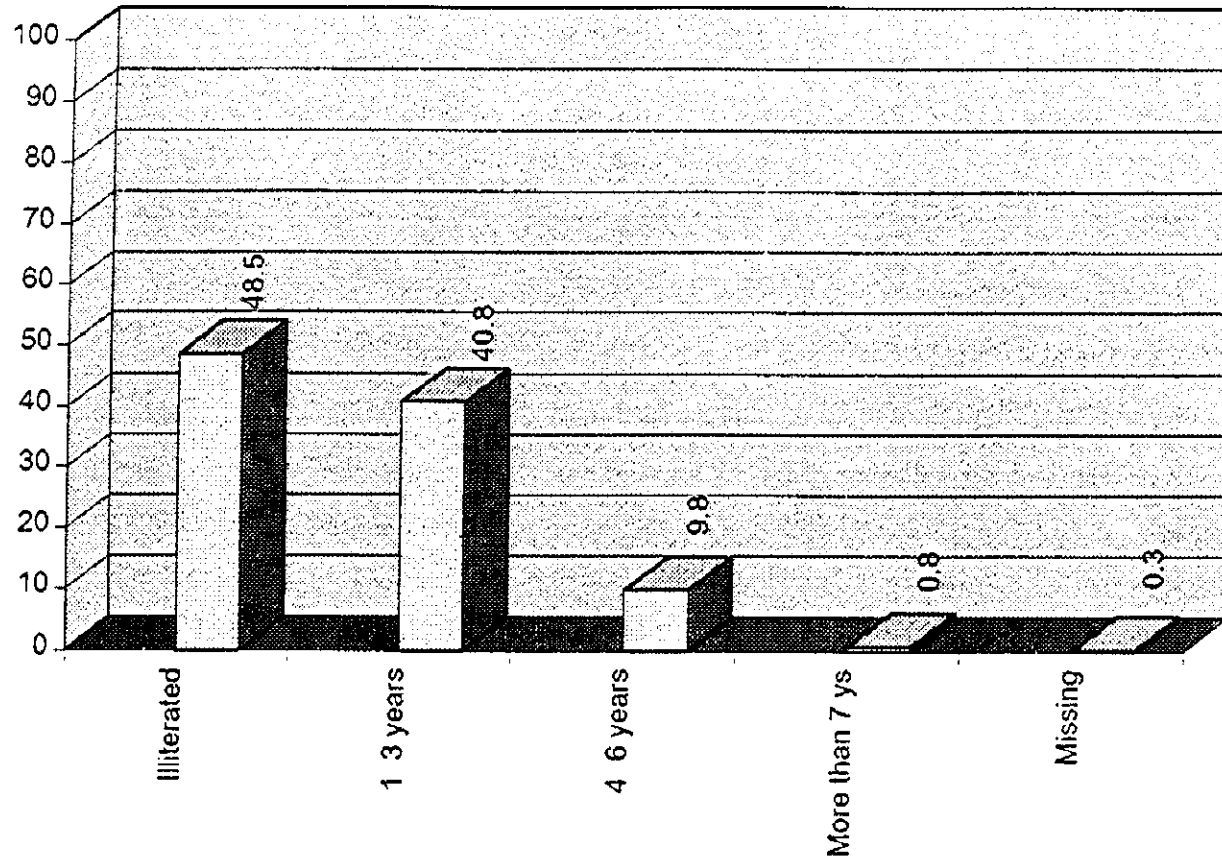

Did you give breast feeding at least 4 months ?

Q429

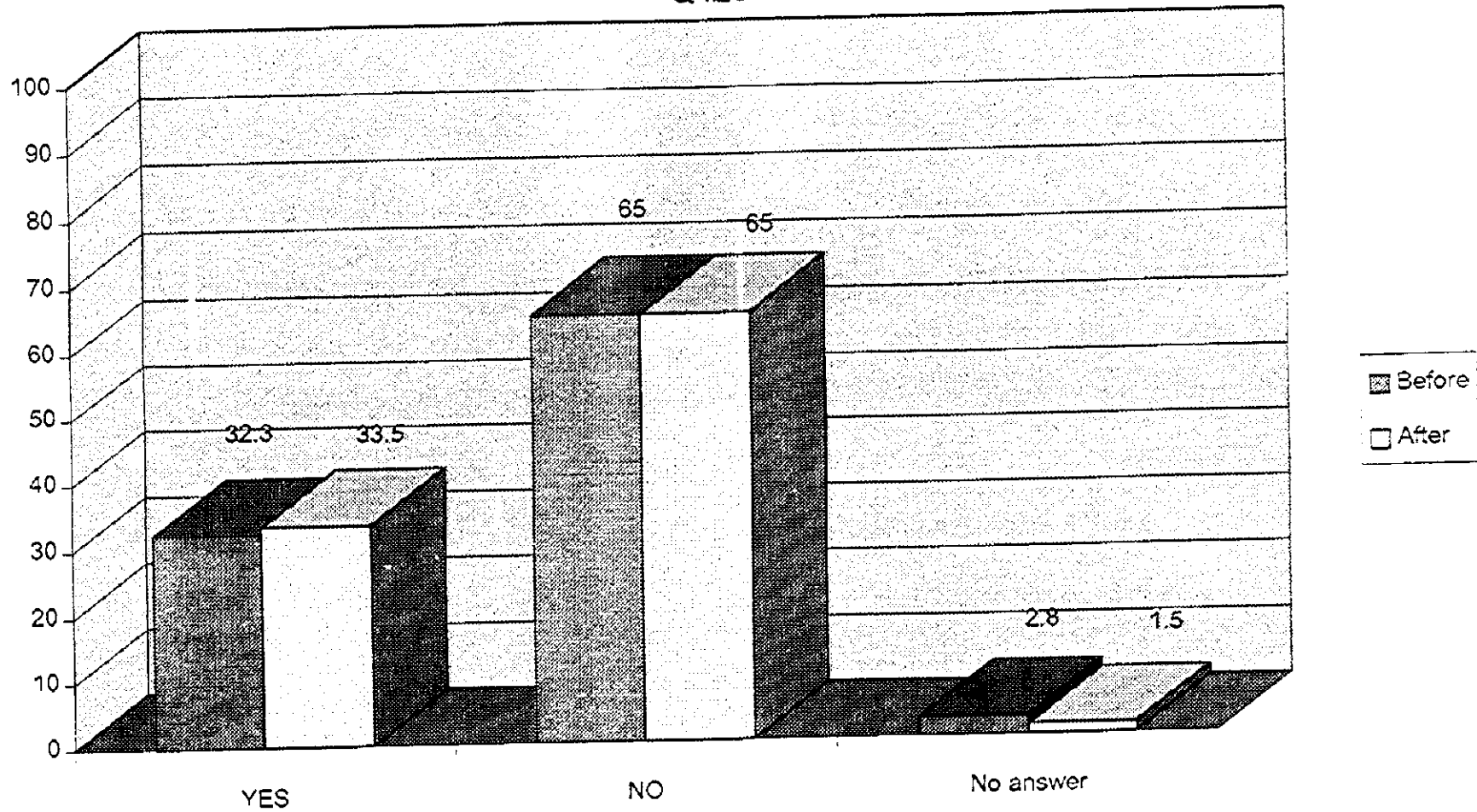

How much does your last child weigh?

Q501

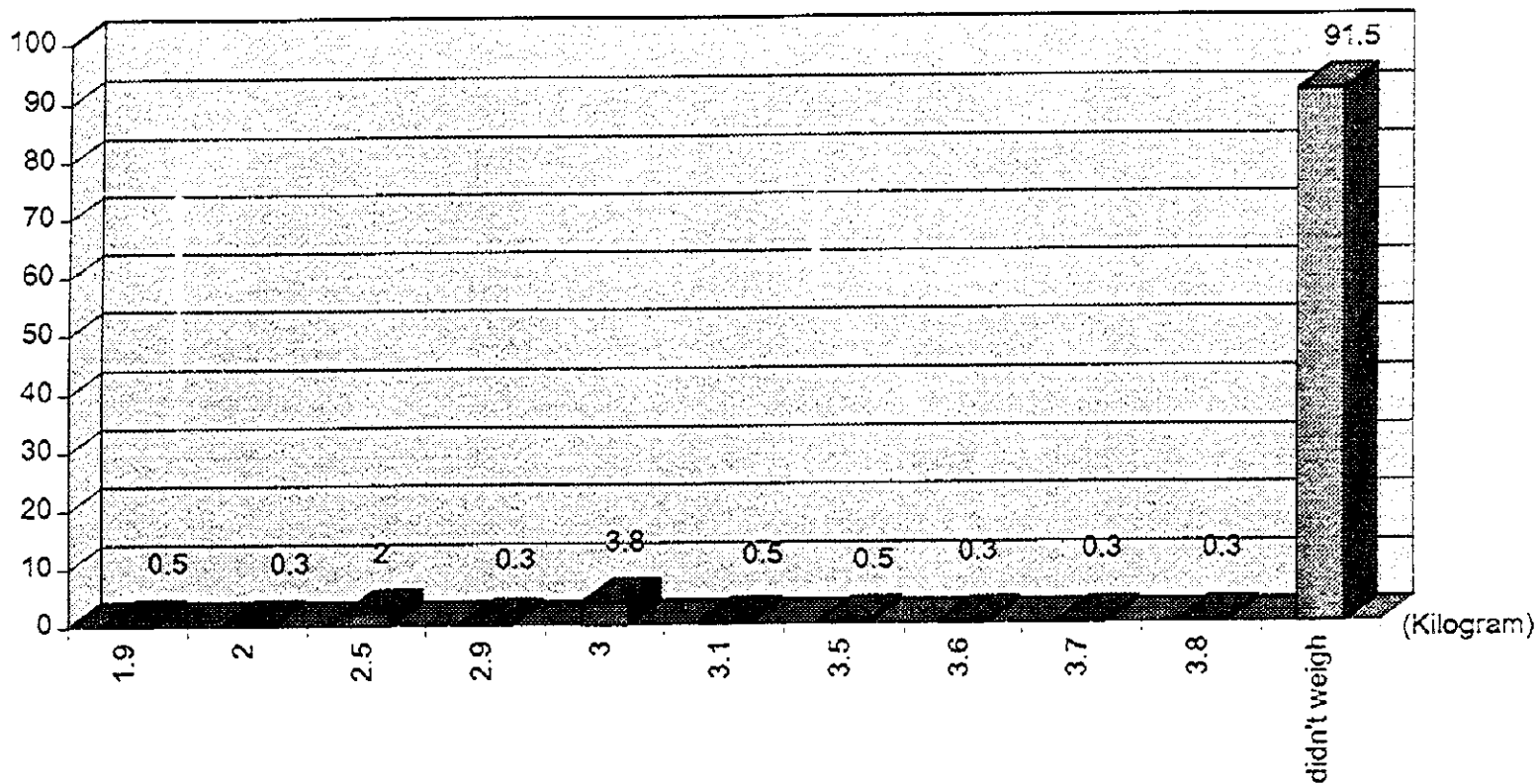

Nutrition grade

Q503

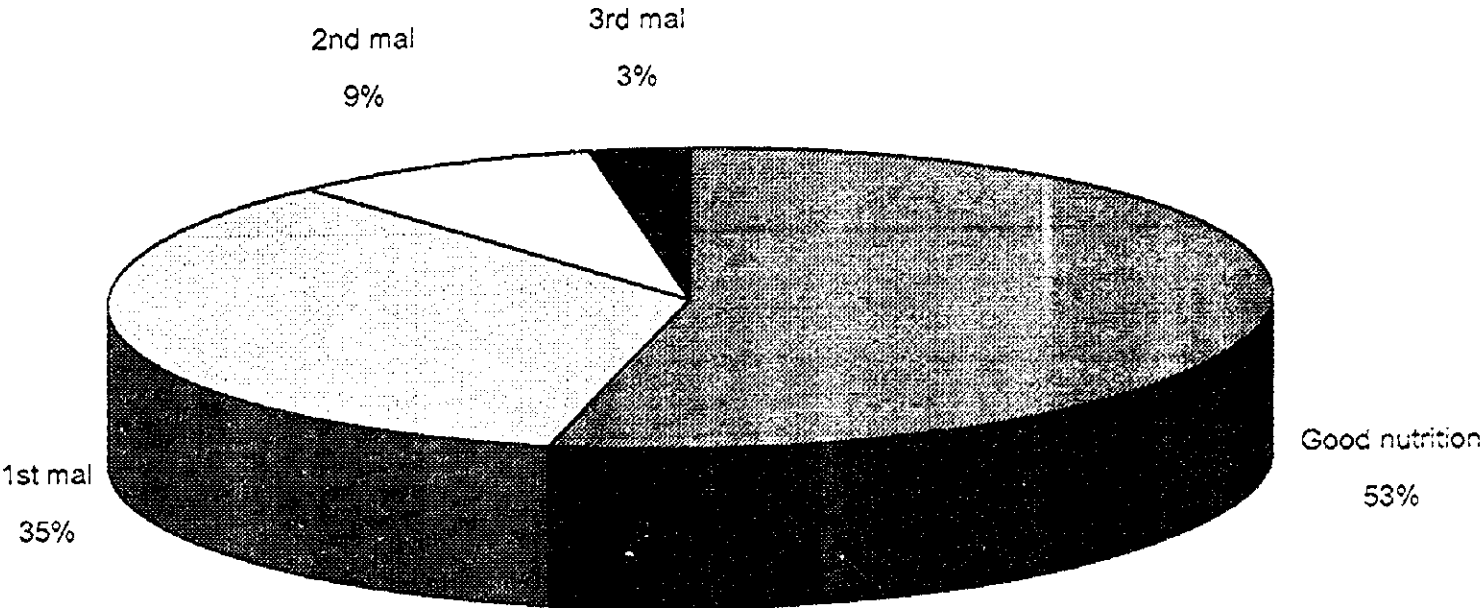

Did your children under 5 weigh every 3 months ?

Q 504

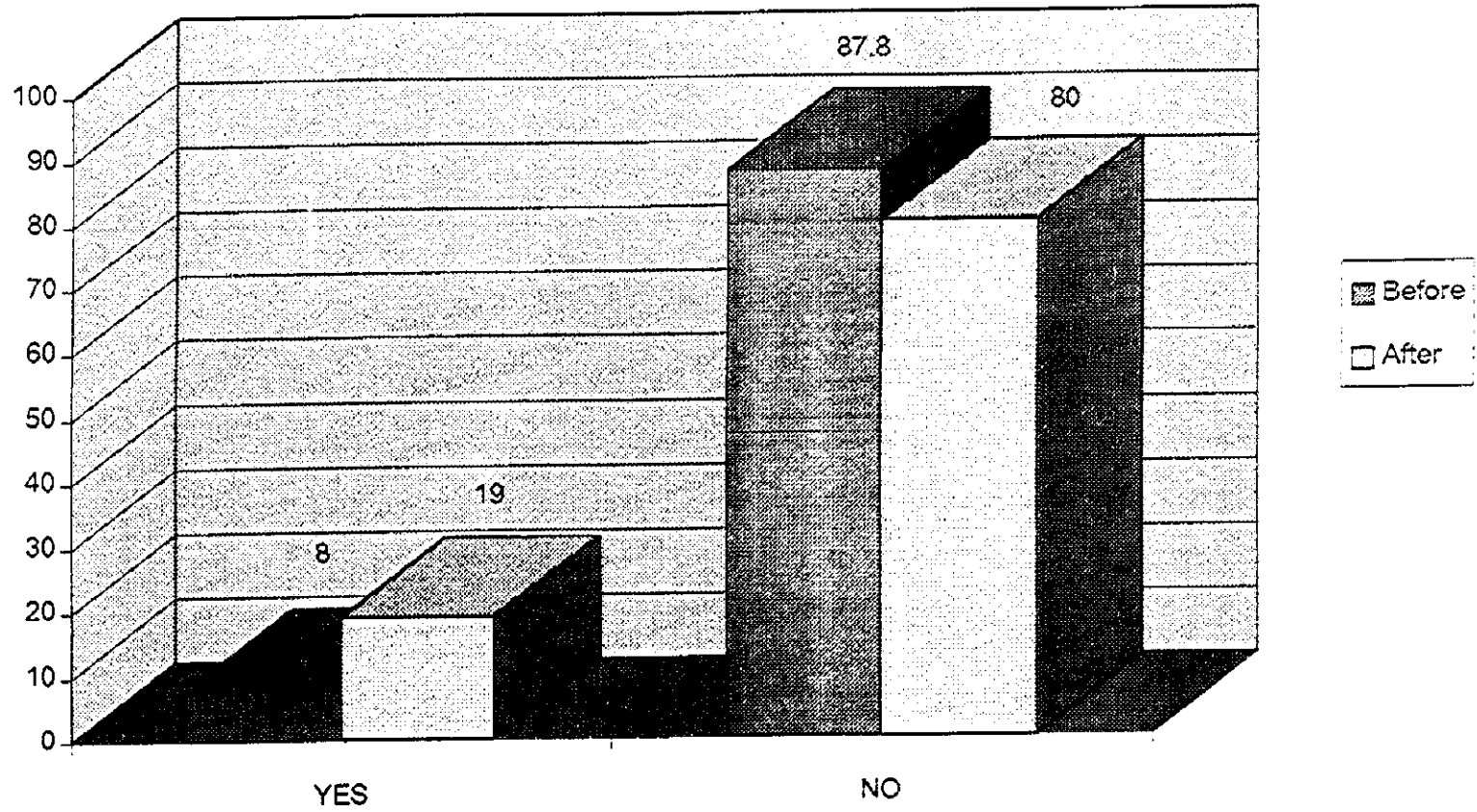
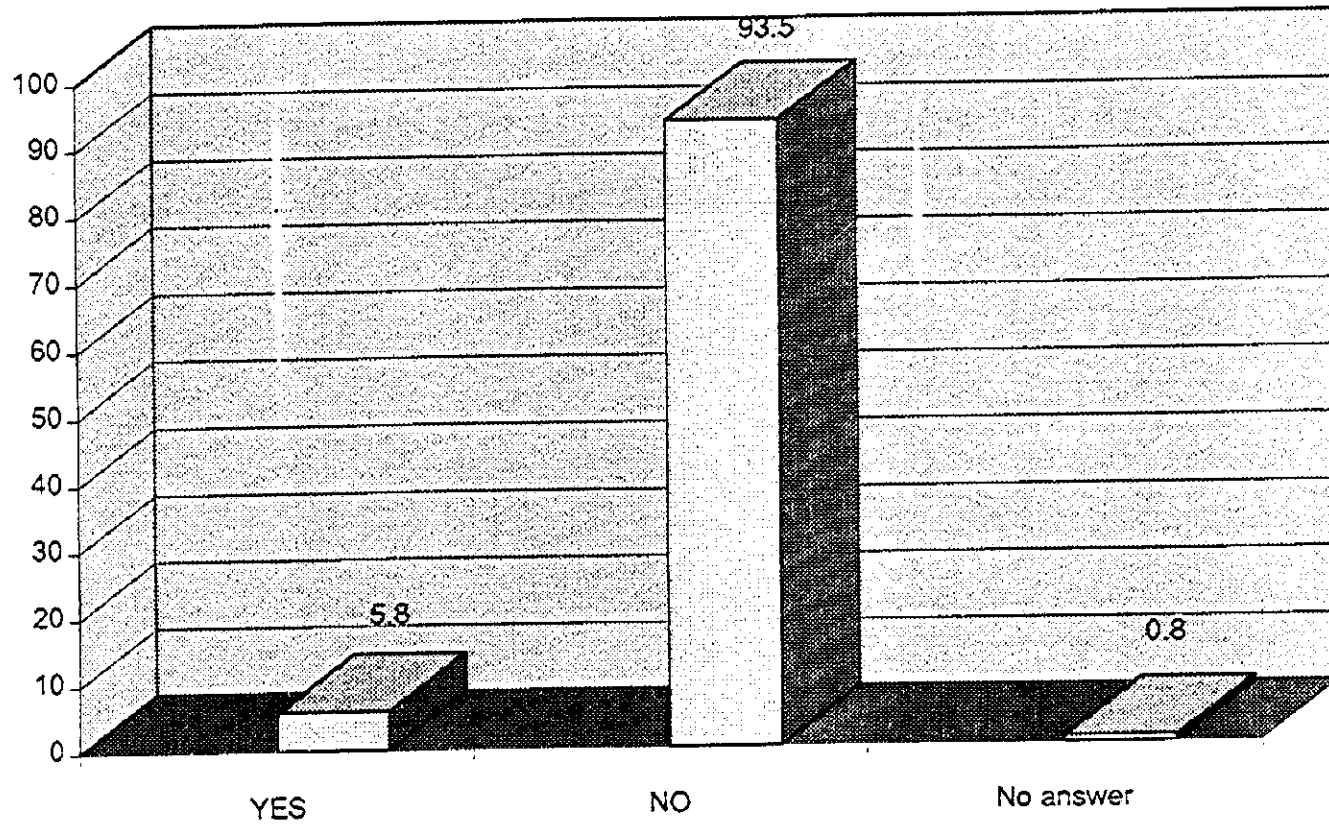

chart43

Are there any persons with goiter ?

Q505



Do you use iodine salt ?

Q506

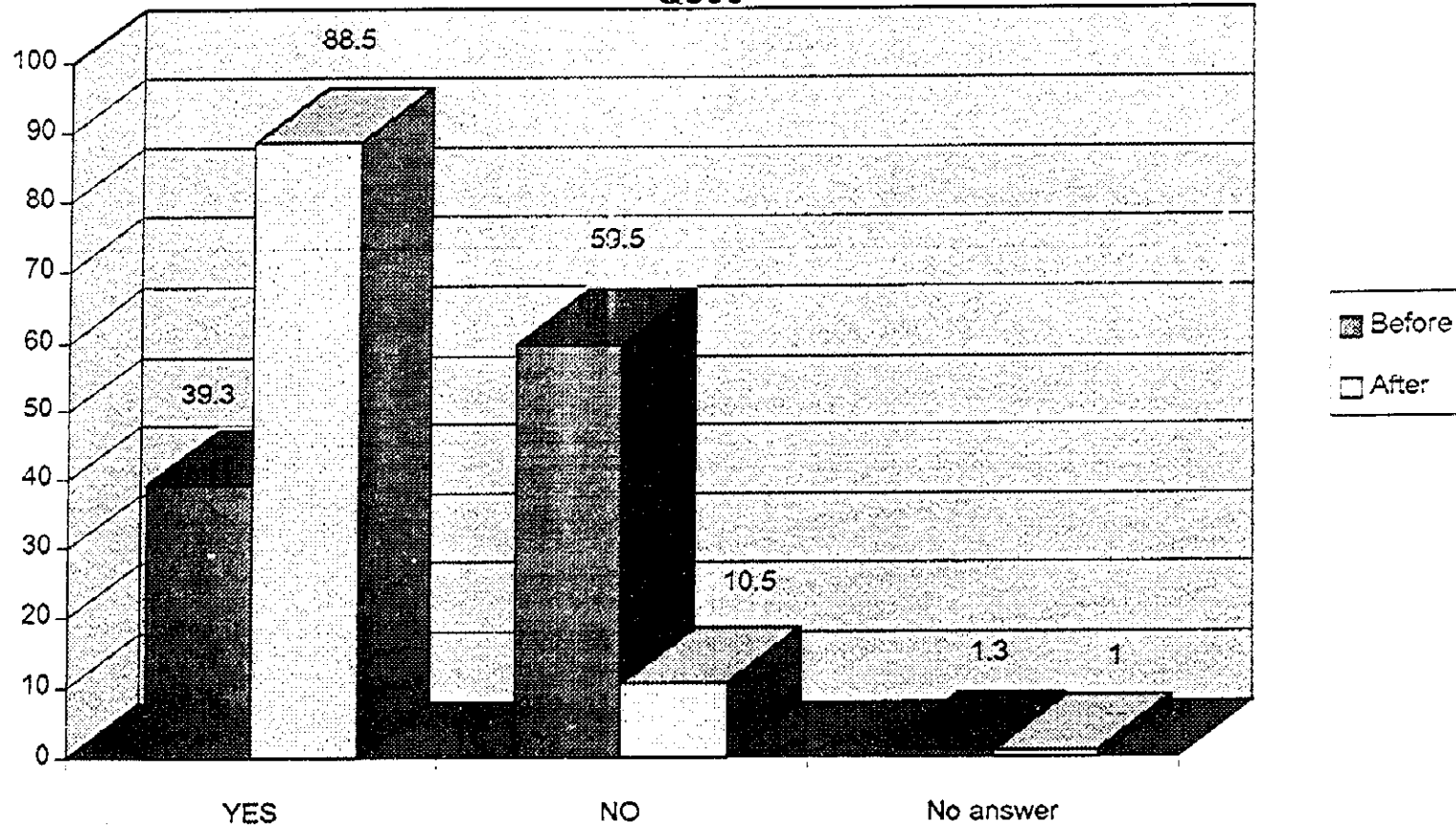

Is it helpful for children fo have a vaccination?

Q601

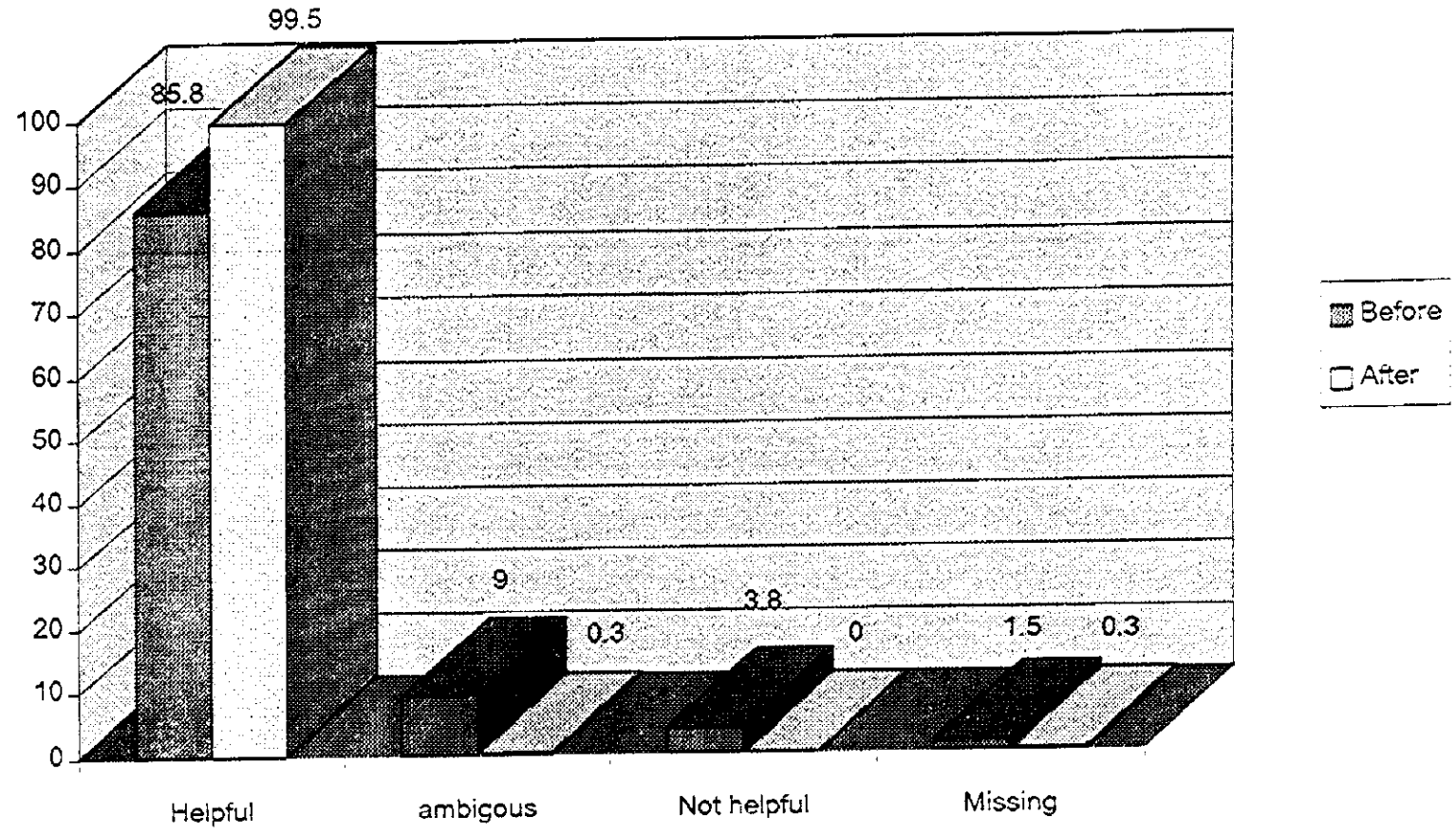

Did the children under 2 have DPT 3 times ?

Q602

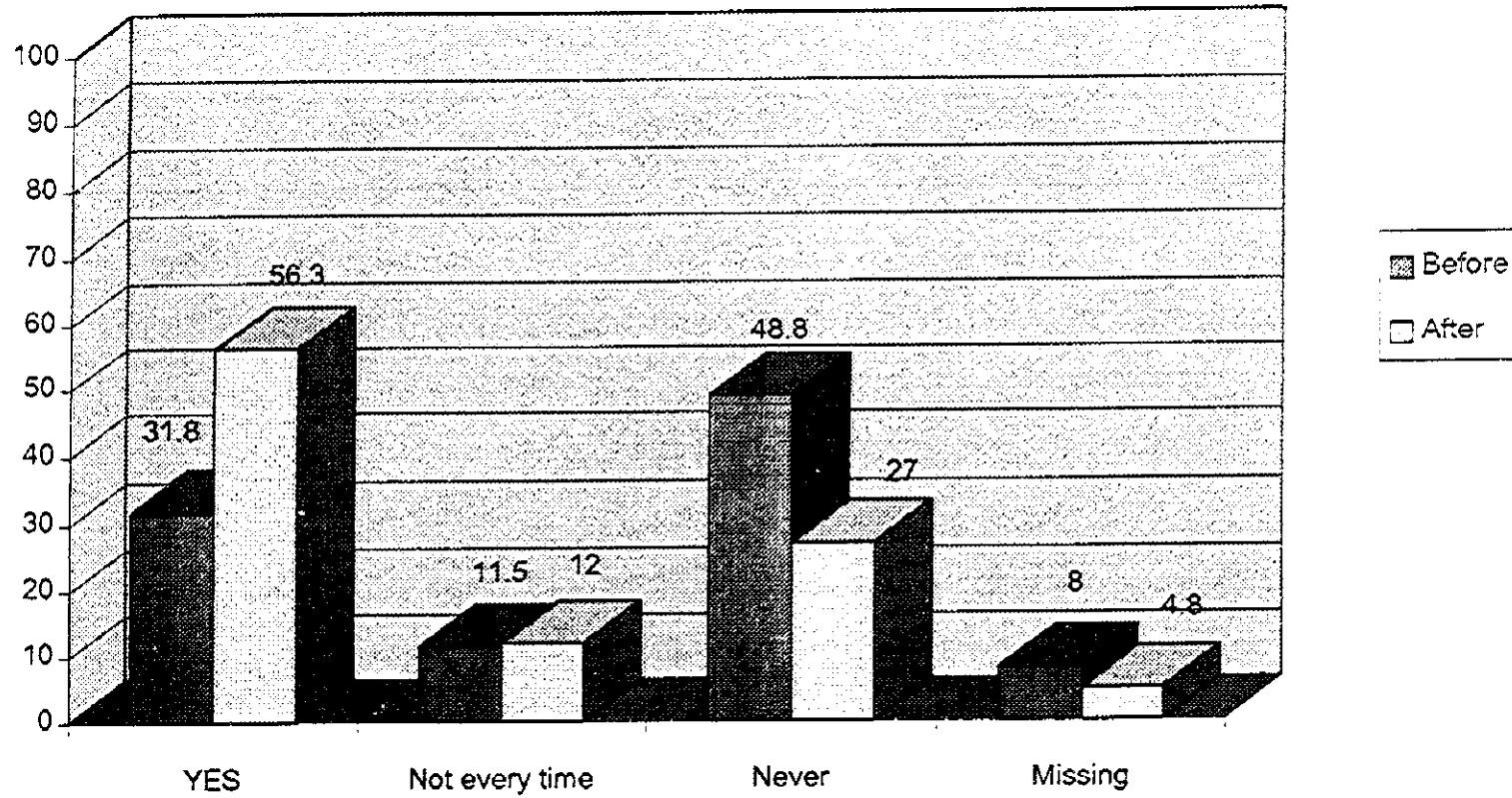

Did the children have measles vaccination ?

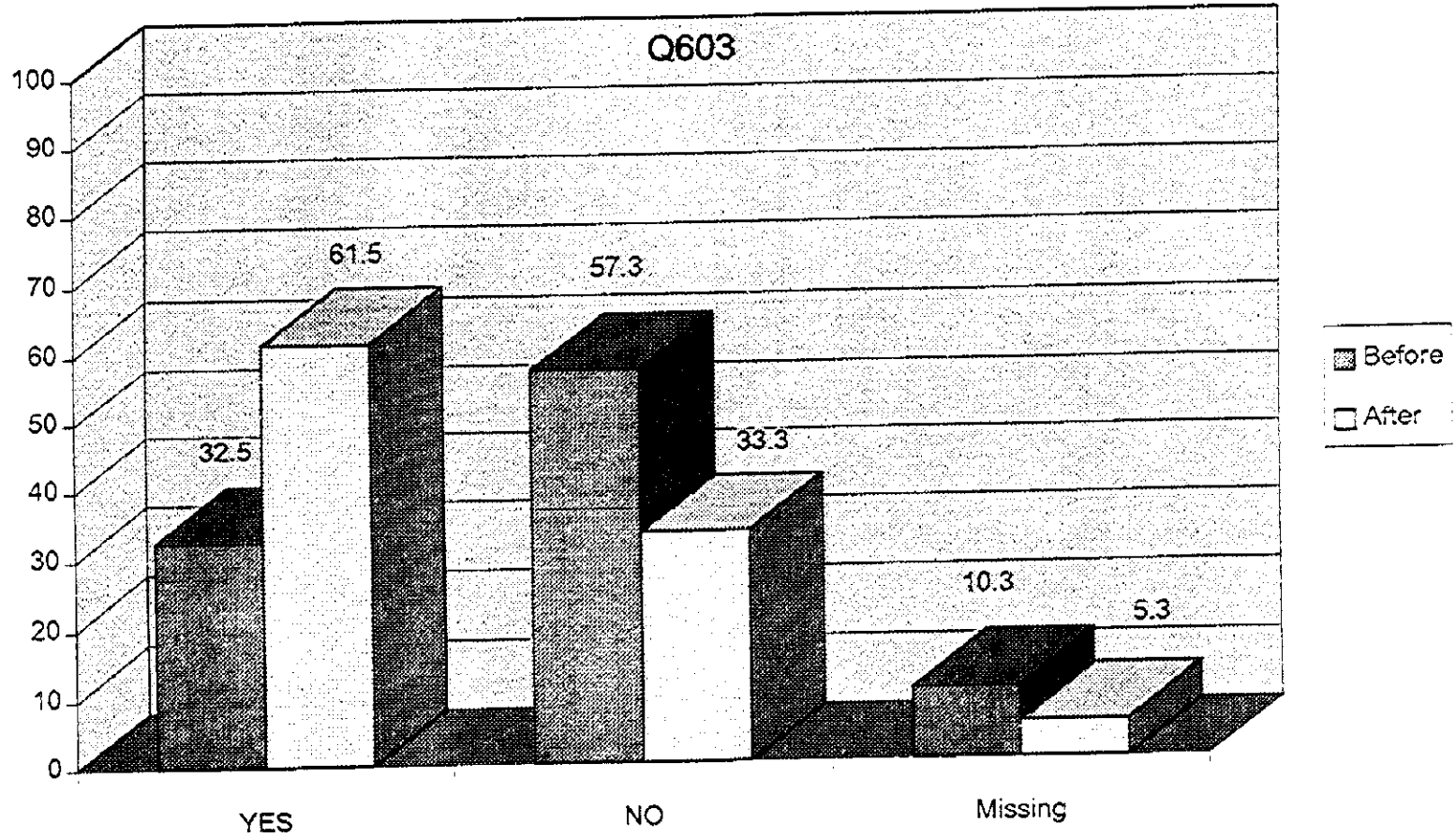

Why didn't your children have vaccination ?

Q604

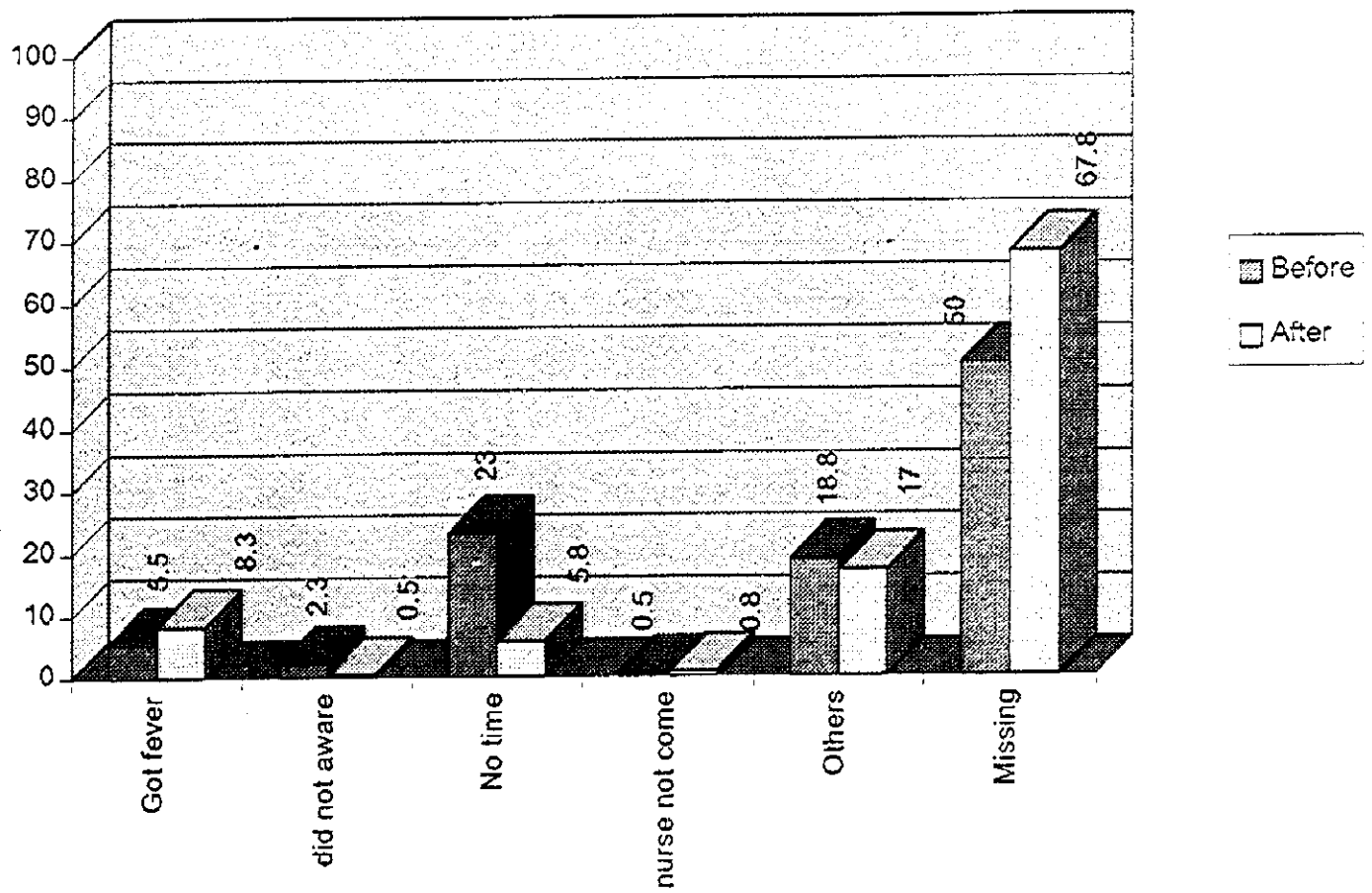

Why do you know we are infected with malaria?

Q701

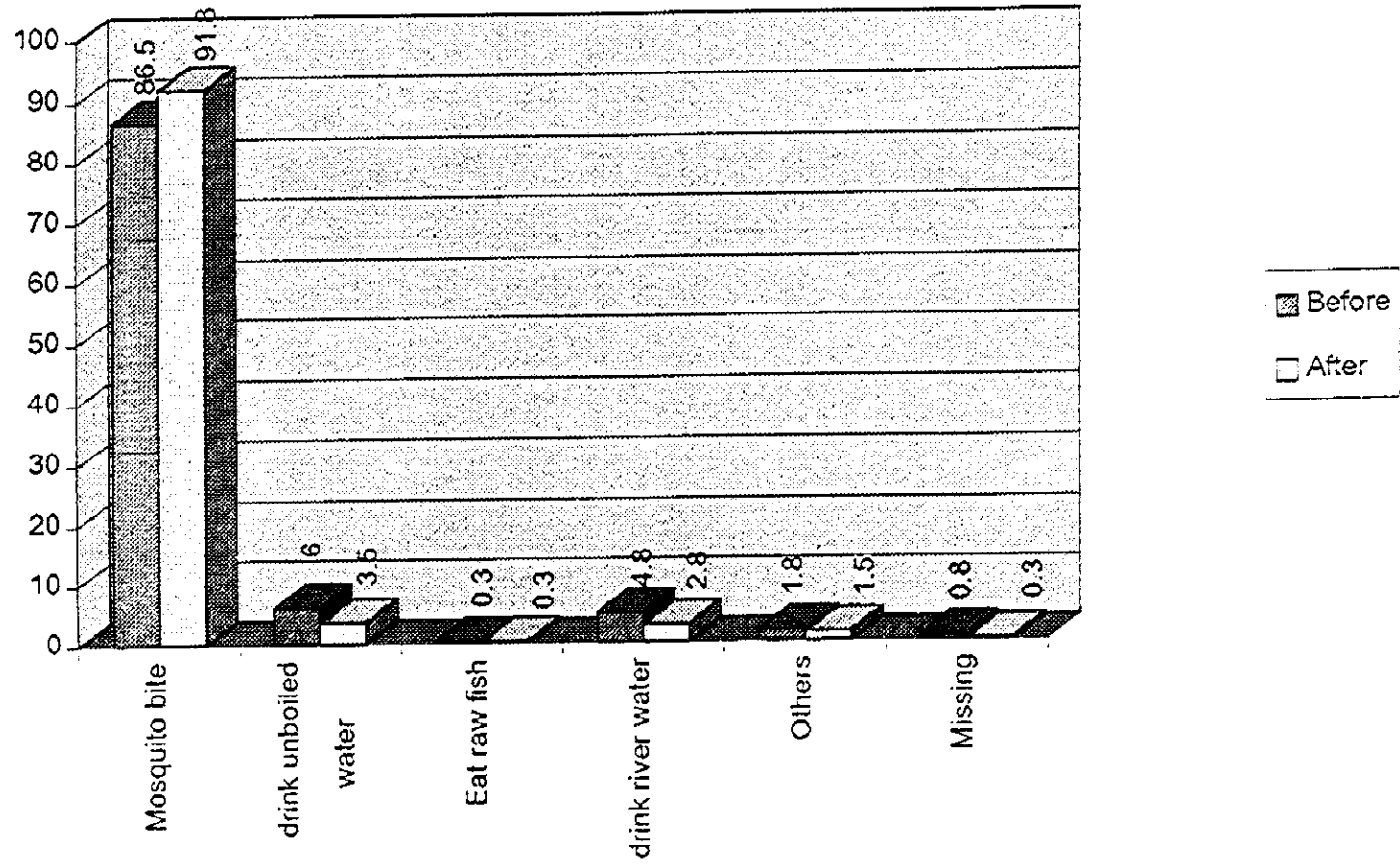

How can we prevent Malaria ?

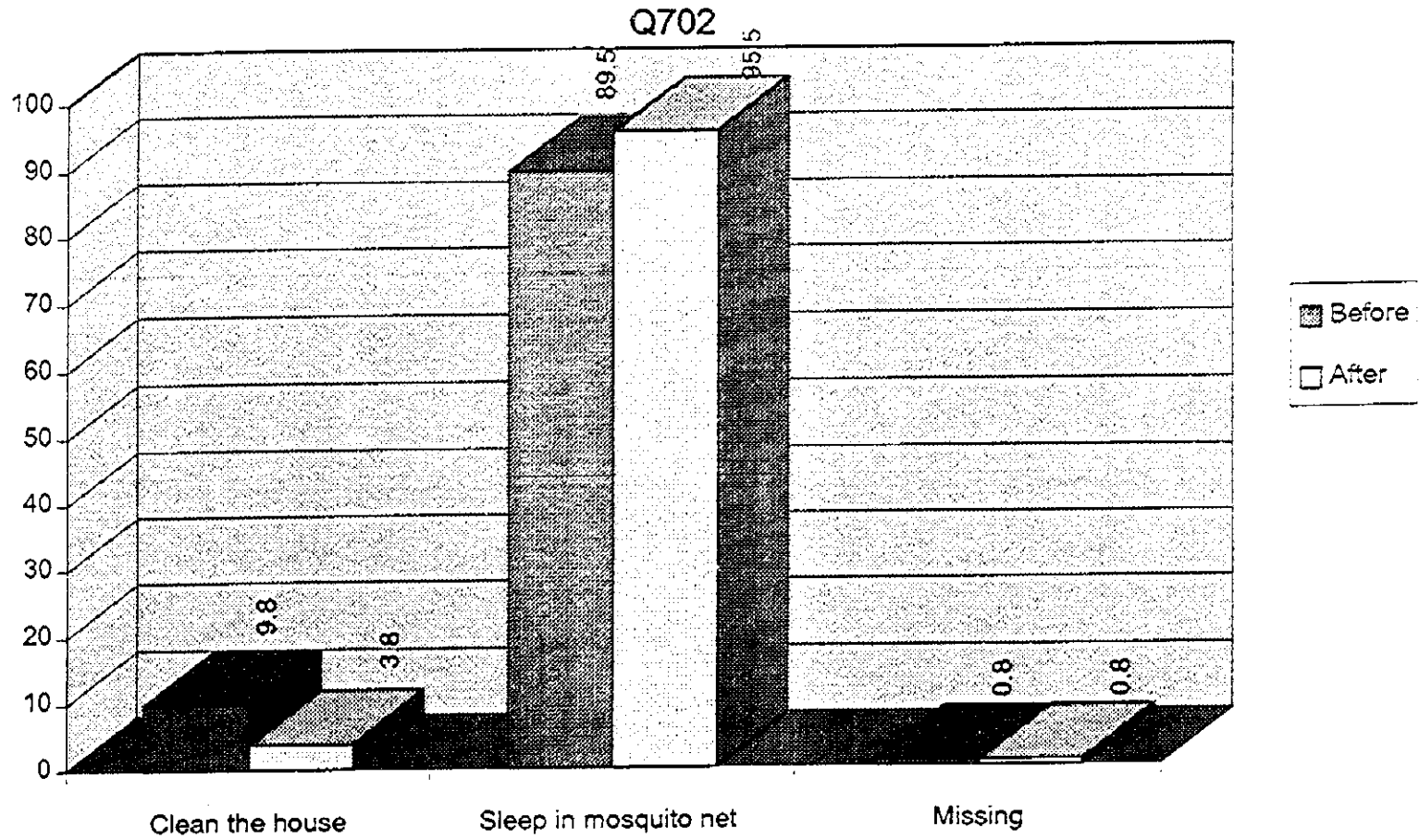
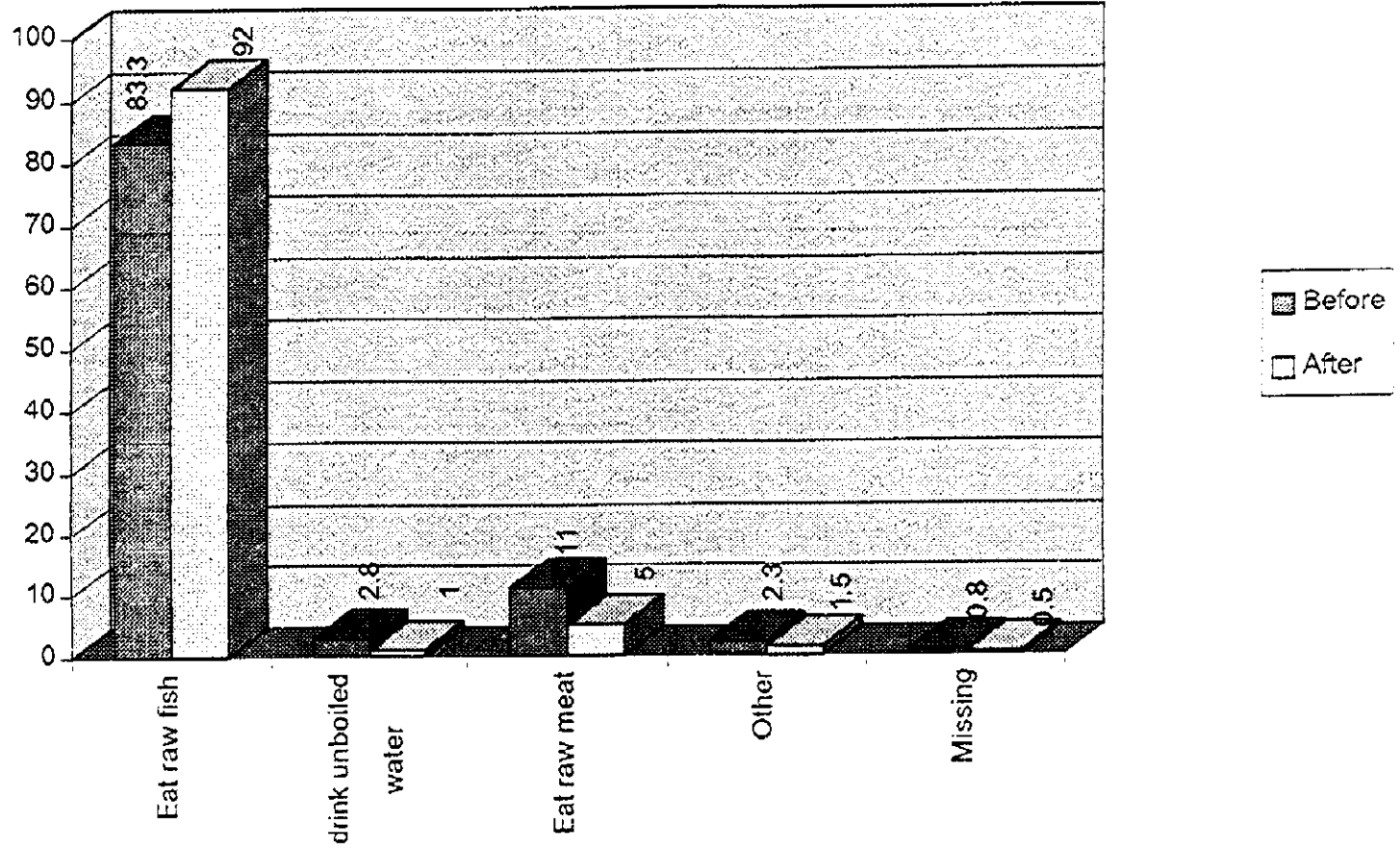

chart52/phc

What is the cause of opisthorchiasis ?

Q703



Do you still eat raw fish ?
Q 704

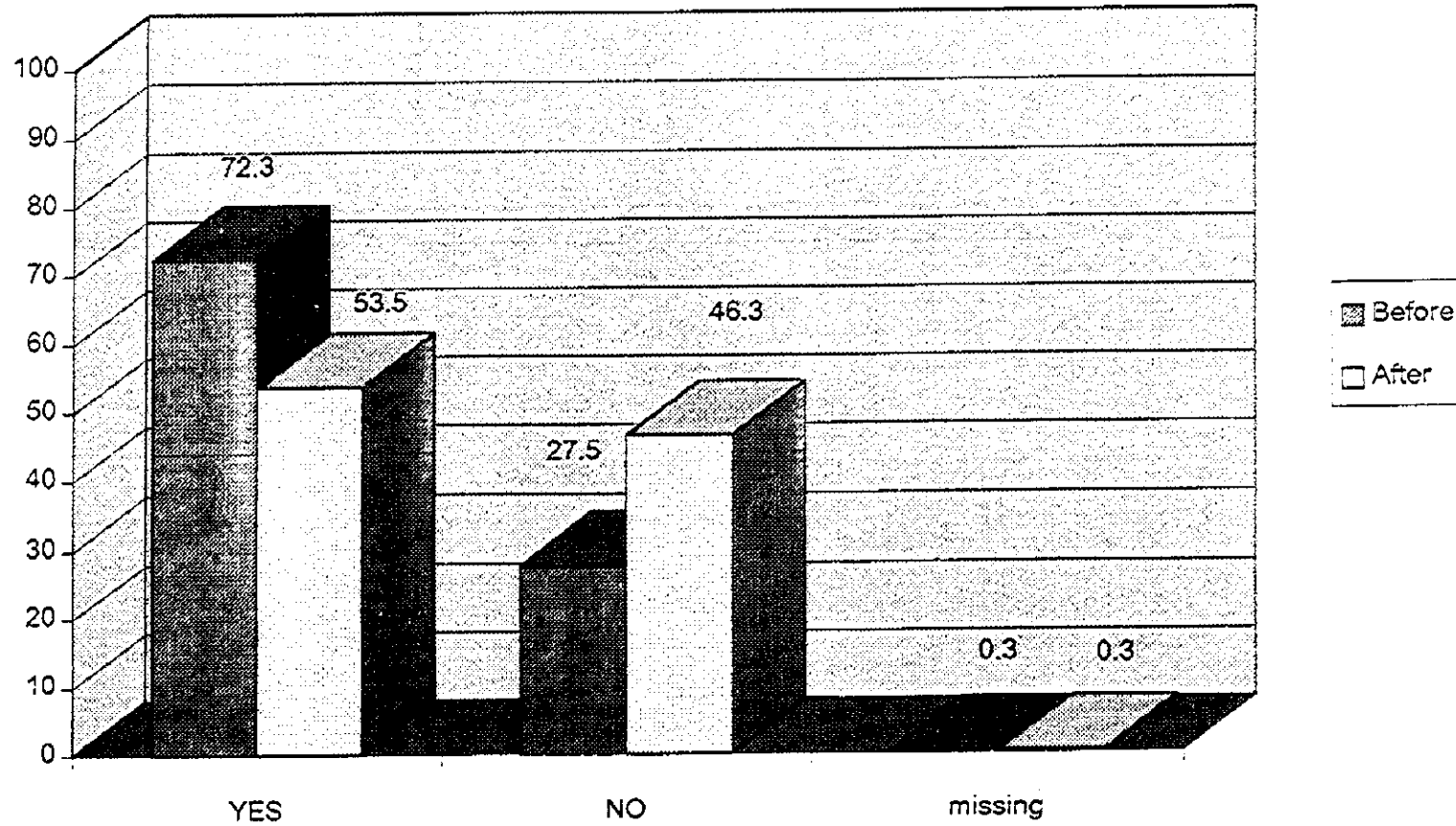

What is the best way to prevent Diarrhea ?

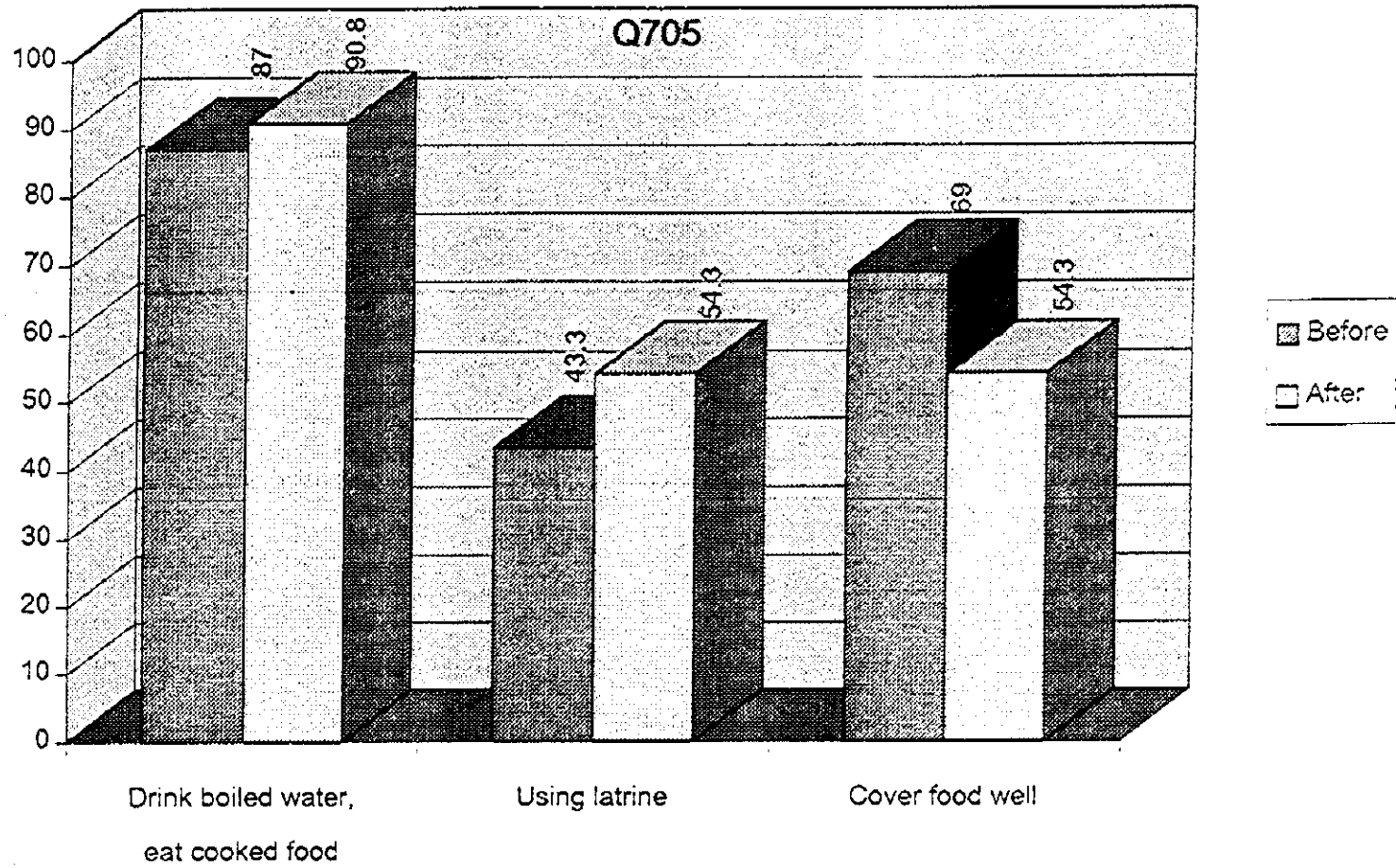

Do you drink boiled water ?

Q706

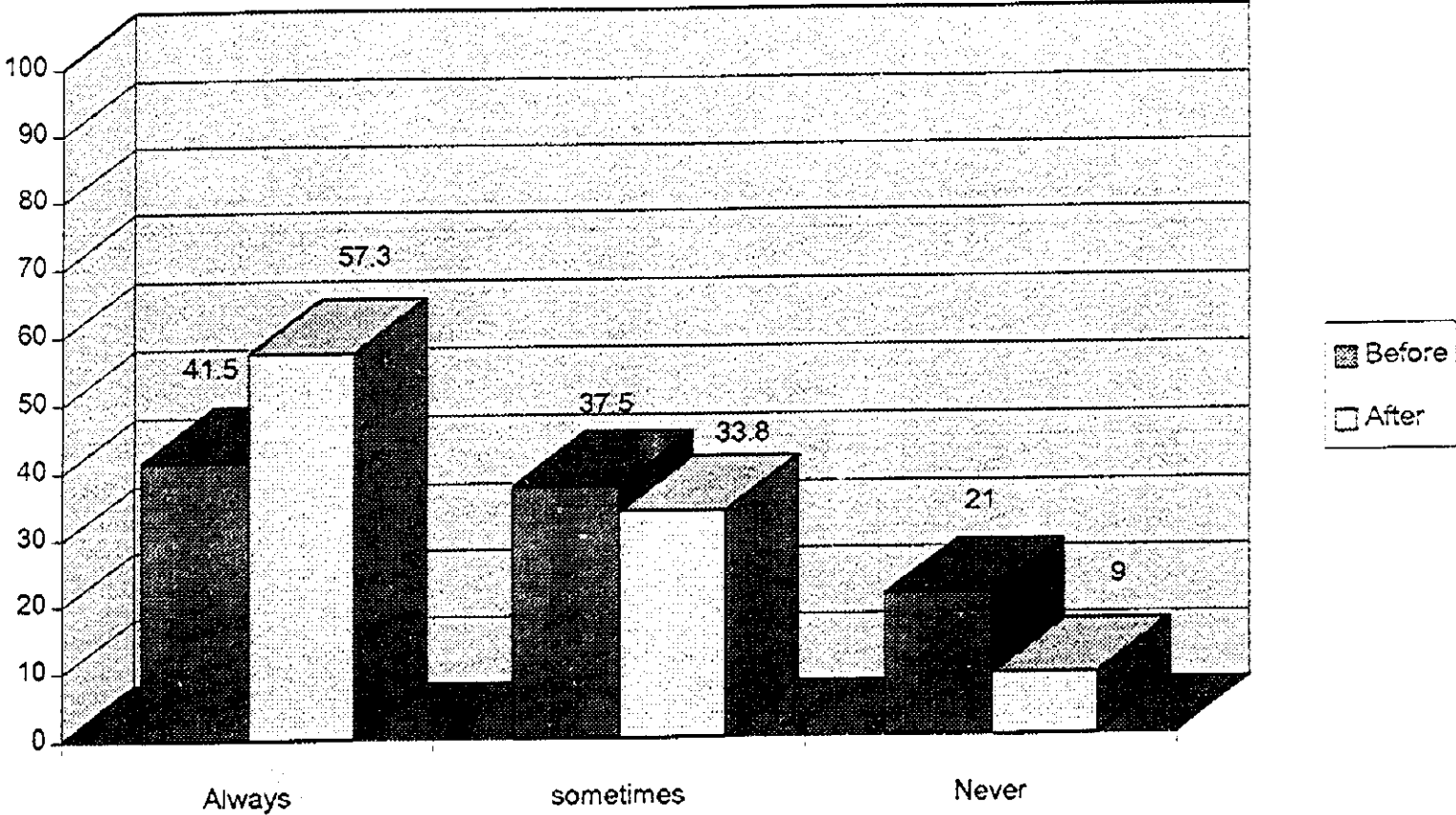

From whom have you heard how to prevent diseases?

Q707

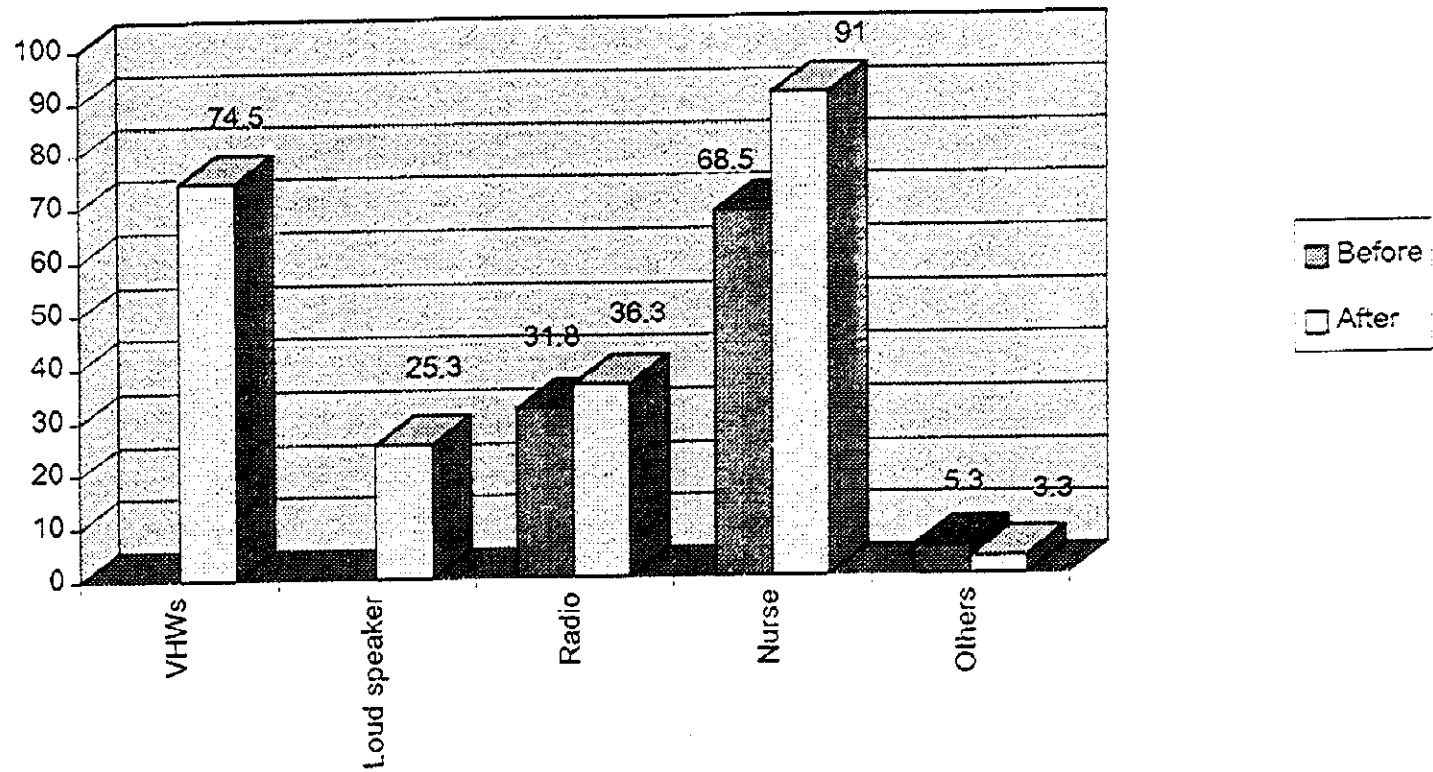

Why didn't people go to health post ?

Q801

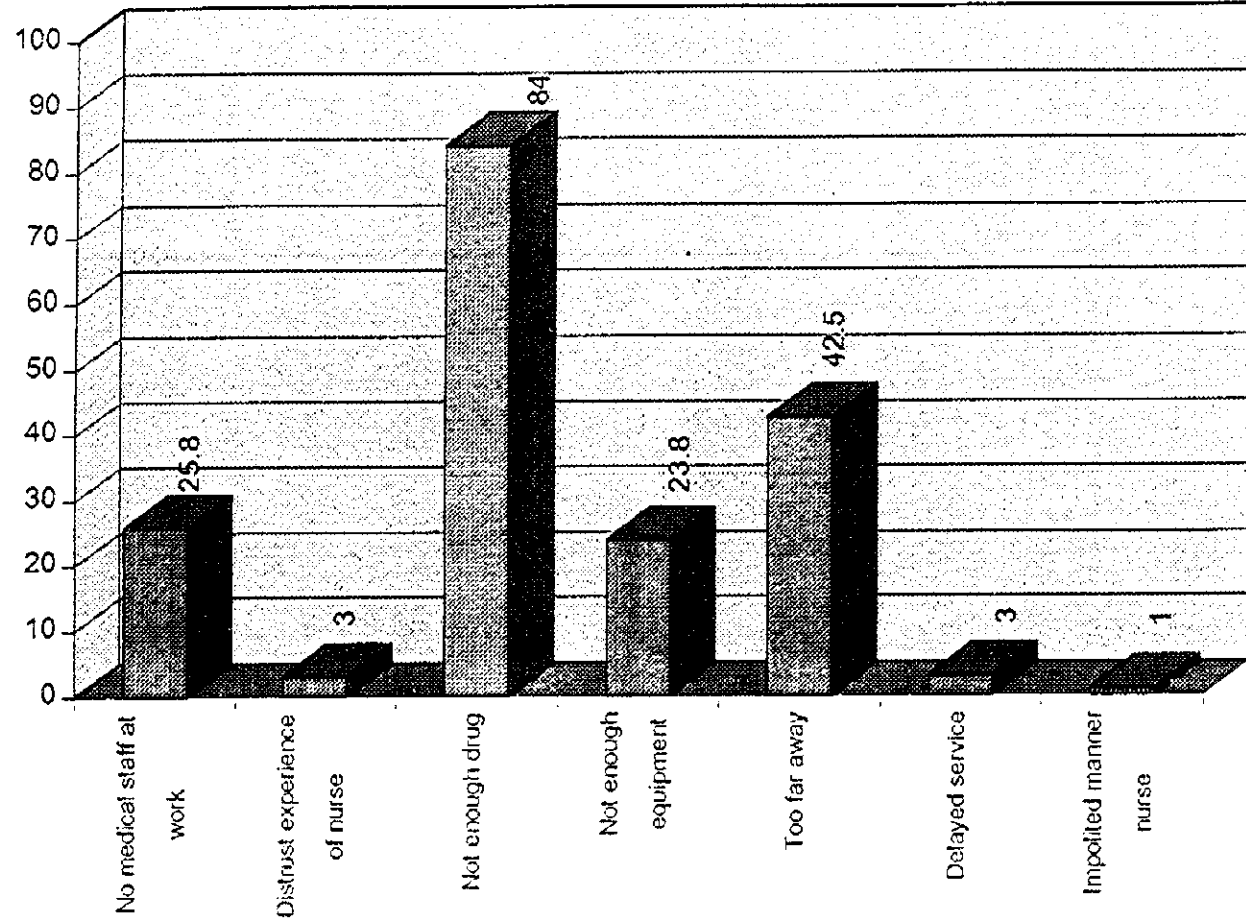
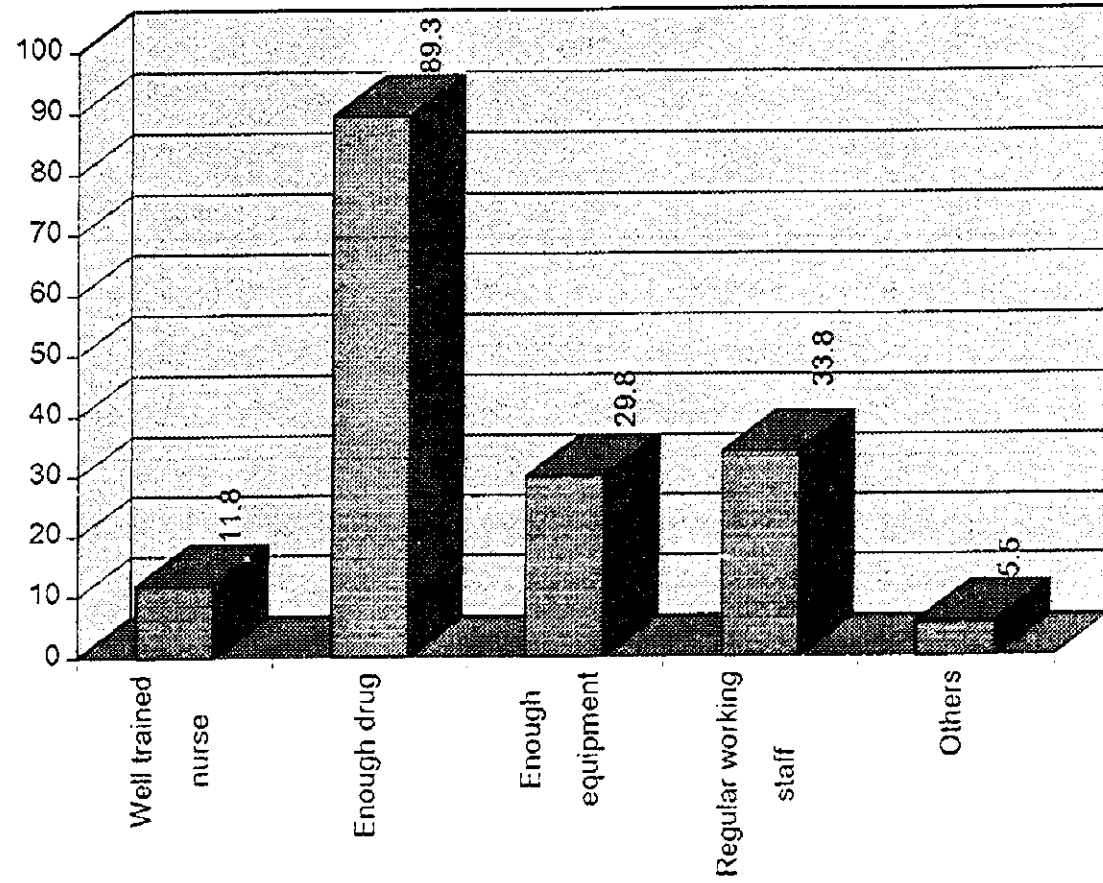

chart56/phc

How do you improve the health post ?

Q802



R E F E R E N C E

Mixed date of pilot area and non
pilot area in Khammouane province

Population
and
Number
of
Village and Household

	population	Men	Women	Village No.	Household No.
Thakhek	68,301	33,079	35,222	131	12,288
Hinboun	50,867	24,919	25,948	175	9,319
Mahaxai	22,878	11,124	11,754	90	4,335
Sebanfay	19,879	9,528	10,351	49	3,571
Nongbok	39,184	19,139	20,045	69	6,765
Gmomalath	21,773	19,382	11,391	111	4,333
Boualapha	20,080	9,727	10,353	129	3,621
Nakhai	15,668	7,635	8,033	86	2,890
Saibouathong	15,149	7,423	7,726	71	2,715
total	273,779	132,956	140,823	911	49,837

(quote: National census 1995)

Number
of
village health Worker

	1992	1993	1994	1995	1996	1997	1998	total
Ihakhek	0	0	0	0	12	0	0	12
Hinboun	0	30	10	20	16	0	0	76
Mahaxai	0	0	20	12	8	18	0	58
Sebanfay	0	20	20	30	10	12	0	92
Nongbok	0	0	8	20	18	12	0	58
Gmomalath	0	0	0	20	26	20	0	66
Boualapha	0	0	0	0	0	0	0	0
Nakhai	0	0	0	0	0	0	0	0
Saibouathong	0	0	0	0	0	0	0	0
total	0	50	58	102	90	62	0	362

(quote:PHC Depart. 1998)

Number
of
Population and Household
covered by
one village health worker
(as of 1998)

	covering population	covering household
Thakhek	5,691	1,024
Hinboun	669	123
Mahaxai	394	75
Sebanfay	216	39
Nongbok	676	117
Gnomalath	330	66
Boualapha	none	none
Nakhai	none	none
Saibouathong	none	none
average	756	137

Number
of
Drug Revolving Fund

	1992	1993	1994	1995	1996	1997	1998	total
Thakhek	0	0	0	0	12	0	0	12
Hinboun	0	15	5	10	8	0	0	38
Mahaxai	0	0	10	6	4	9	0	29
Sebanfay	0	10	10	15	5	6	0	46
Nongbok	0	0	4	10	9	6	0	29
Gmomalath	0	0	0	10	13	10	0	33
Boualapha	0	0	0	0	0	0	0	0
Nakhai	0	0	0	0	0	0	0	0
Saibouathong	0	0	0	0	0	0	0	0
total	0	25	29	51	51	31	0	187

(quote:PHC Depart. 1998)

Number
of
Population and Household
covered by
one Drug Revolving Fund
and
Possession rate of Drug Revolving Fund
for villages
(as of 1998)

	covering population	covering household	possession rate(%)
Thakhek	5,692	1,024	9.2
Hinboun	1,339	245	21.7
Mahaxai	789	149	32.2
Sebanfay	432	78	93.9
Nongbok	1,351	233	42.0
Gnomalath	660	131	29.7
Boualapha	none	none	none
Nakhai	none	none	none
Saibouathong	none	none	none
average	1,464	267	20.5

N u m b e r
o f
L a t r i n e

	1992	1993	1994	1995	1996	1997	1998	total
Thakhek	1,000	1,000	1,000	1,000	85	200	168	4,453
Hinboun	100	100	98	100	500	200	246	1,344
Mahaxai	50	100	60	40	120	101	102	573
Sebanfay	40	3	100	50	100	50	16	359
Nongbok	100	150	100	130	200	27	16	723
Gmomalath	20	30	50	20	10	4	0	134
Boualapha	10	5	20	7	30	2	0	74
Nakhai	0	0	5	2	1	0	0	8
Saibouathong	1	5	10	10	20	4	0	50
total	1,321	1,393	1,443	1,359	1,066	588	548	7,718

(quote: Sanitation Sec. as of Aug. 1998)

Possession rate of Latrine
for household
(as of 1998)

	possession rate (%)
Thakhek	36.2
Hinboun	14.4
Mahaxai	13.2
Sebanfay	10.1
Nongbok	10.7
Gmomalath	3.1
Boualapha	2.0
Nakhai	0.3
Saibouathong	1.8
average	15.5

N u m b e r
o f
B o r h o l e

	1992	1993	1994	1995	1996	1997	1998	total
Thakhek	10	10	50	9	100	30	24	233
Hinboun	10	10	10	10	15	16	7	78
Mahaxai	0	0	10	5	10	0	2	27
Sebanfay	7	10	10	0	10	0	0	37
Nongbok	10	9	10	20	20	20	7	96
Gmomalath	10	0	0	10	8	2	12	42
Boualapha	0	0	1	2	3	0	0	6
Nakhai	10	10	4	2	0	1	0	27
Saibouathong	0	0	0	0	0	0	0	0
total	57	49	95	58	166	69	52	546

(quote:Water supply Sec. as of Aug.1998)

N u m b e r
o f
W e l l

	1992	1993	1994	1995	1996	1997	1998	total
Thakhek	100	100	100	100	100	38	6	544
Hinboun	10	1	9	10	11	10	0	51
Mahaxai	1	1	2	8	8	8	0	28
Sebanfay	10	10	20	10	10	0	0	60
Nongbok	10	1	20	10	10	0	0	51
Gnomalath	0	0	2	1	0	1	0	4
Boualapha	0	0	0	0	0	0	0	0
Nakhai	0	4	0	1	2	1	0	8
Saibouathong	1	0	0	1	0	0	0	2
total	132	117	153	141	141	60	6	750

(quote:Water supply Sec.as of Aug.1998)

Number
of
population and household
covered by
one water supply
and
average possession per village
and
possession rate of water supply
for household
(as of 1998)

	borehole+well total number	covering population	covering household	average possession	possession rate(%)
Thakhek	777	88	16	5.9	6.3
Hinboun	129	394	72	0.7	1.4
Mahaxai	55	416	79	1.6	1.3
Sebanfay	97	205	37	2.0	2.7
Nongbok	147	267	46	2.1	2.2
Gmomalath	46	473	94	0.4	1.1
Boualapha	6	3,347	603	0.1	0.2
Nakhai	35	448	83	0.4	1.2
Saibouathong	2	7,574	1,358	0.0	0.1
average	1,296	211	38	1.4	2.6

N u m b e r
o f
H e a l t h P o s t

	number
Thakhek	
Hinboun	4
Mahaxai	2
Sebanfay	5
Nongbok	11
Gnomalath	1
Boualapha	0
Nakhai	0
Saibouathong	0
total	23

(quote:PHC Depart.as of 1998)

Number
of
Population, Village and Household
covered by
one Health Post
(as of 1998)

	coverling population	coverling village	coverling household
Thakhek	-	-	-
Hinboun	12,717	43	2,329
Mahaxai	11,439	45	2,168
Sebanfay	4,970	10	714
Nongbok	3,562	6	615
Gmomalath	21,773	111	4,333
Boualapha	none	none	none
Nakhai	none	none	none
Saibouathong	none	none	none
total	11,903	40	2,167

The summary of Provincial hospital in 10/1994 - 9/1995

NO	Questionairs	provincial Hospital
1	No of provincial hospital staffs _ Dr. _ MA _ Nurse _ Normal personnel	21 42 100 11
2	No of staffs working in provincial hospital	174
3	No of staffs working in PH	174
4	No of staffs working in the provincial health office	16
5	No of beds in provincial hospital	150
6	The budget divide for PHO (include salary)last year.	
7	The budget using for administrative (perdiem, transportation) of PHO last year.	
8	The budget using for administrative (perdiem, transportation) of HP last year.	
9	The administrative budget received from inter. organization last year.	
10	The budget for T/C received from inter.organization last year.	
11	No of outpatients accessed to PH in last 1 year	17030
12	No of inpatients of PH in last 1 year	10440
13	1st main disease: No of patients for this disease in last 1 year	Malaria Inpatient: 881, Outpatient: 1028
14	2nd main disease: No of patients for this disease in last 1 year	Diarrhea IN: 341 Out: 382
15	3rd main disease: No of patients for this disease in last 1 year	ARI In : 276 Out: 239
16	4th main disease: No of patients for this disease in last 1 year	Gastritis 162
17	5th main disease: No of patients for this disease in last 1 year	Sorethroat IN: 95 Out: 41
18	6th main disease: No of patients for this disease in last 1 year	Cold fever In : 78 Out: 974
19	7th main disease: No of patients for this disease in last 1 year	Pneumonia In: 67 Out: 22
20	8th main disease: No of patients for this disease in last 1 year	Measles In: 62 Out: 91
21	9th main disease: No of patients for this disease in last 1 year	Enteritis In: 45 Out: 303
22	10th main disease: No of patients for this disease in last 1 year	Dysentery In: 43 Out: 102
23	OHF in 1 year past	721 Dead : 4
24	No of deliveries in PH in last 1 year	555
25	No of deliveries help by nurses in last 1 year	555
26	No of small surgeries in PH for last 1 year	90
27	No of surgeries in PH for last 1 year	61
28	No of Lab. checking _ Blood _ Stool _ Urine _ Sputum _ Others	30444 15200 6005 5725 457 468

JICA