

Appendix 7 Factor scores of soil geochemical samples in Block B

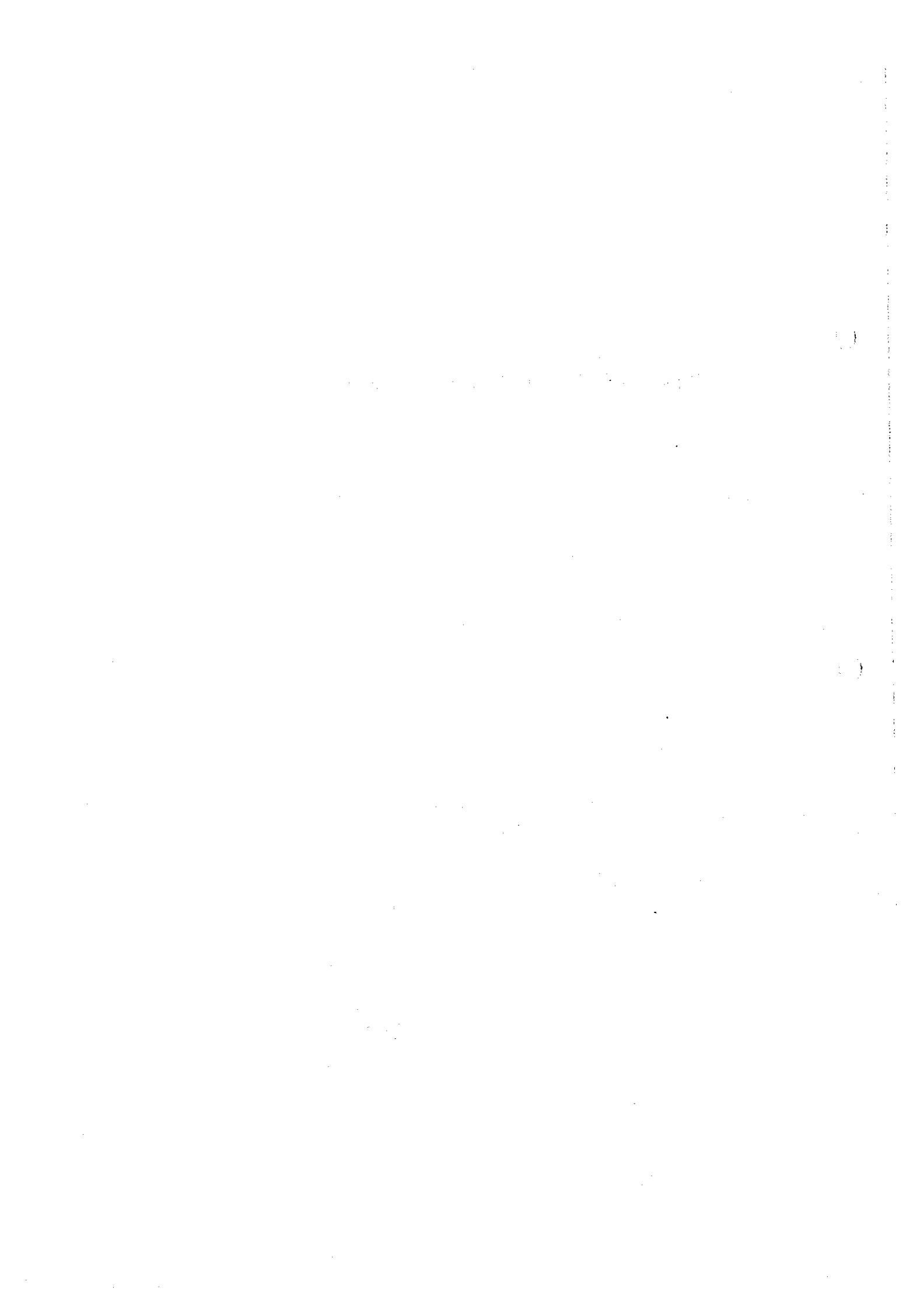

Factor Score in Block B (1)										Factor Score in Block B (2)									
Cor. No.	Sample	Location (UTM) X(m) Y(m)	Factor 1	Factor 2	Factor 3	Factor 4	Factor 5	Cor. No.	Sample	Location (UTM) X(m) Y(m)	Factor 1	Factor 2	Factor 3	Factor 4	Factor 5				
1	B0100000	441500 8959400	-0.433	0.116	-0.572	-0.172	0.533	101	B0100000	441500 8959400	0.515	-0.167	0.608	1.992	0.241				
2	B0100100	441500 8959500	-1.543	0.401	-1.148	-0.366	-0.224	102	B0200000	442700 8960000	0.903	-1.785	0.402	0.161	0.437				
3	B0100200	441500 8959600	-1.468	0.104	-0.276	-0.377	0.206	103	B0200100	442700 8959500	0.146	-0.288	0.254	1.228	0.528				
4	B0100300	441500 8959700	-1.237	0.337	-0.309	0.631	0.452	104	B0200200	442700 8959600	-0.805	-0.923	-0.172	0.149	0.598				
5	B0100400	441500 8959800	-0.673	0.102	-0.158	1.271	0.708	105	B0200300	442700 8959700	0.469	-0.205	-0.108	-0.223	0.486				
6	B0100500	441500 8959900	-1.411	-0.284	-0.155	0.069	0.611	106	B0200400	442700 8959800	0.912	-0.537	0.09	-0.008	0.477				
7	B0100600	441500 8960000	-1.903	-0.083	-0.473	0.014	0.777	107	B0200500	442700 8959900	0.026	-0.249	-0.365	-0.132	0.232				
8	B0100700	441500 8960100	0.468	0.247	-0.84	-0.264	0.384	108	B0200600	442700 8960000	0.917	-1.732	0.274	-0.045	0.461				
9	B0100800	441500 8960200	-0.238	-1.122	-0.83	-0.509	0.813	109	B0200700	442700 8960100	-0.414	-0.078	-0.87	-0.237	0.09				
10	B0100900	441500 8960300	0.018	0.13	-0.856	-0.187	1.242	110	B0200800	442700 8960200	1.683	-0.344	-0.699	-0.064	-0.157				
11	B0101000	441500 8960400	0.443	0.184	-0.639	-0.169	1.238	111	B0200900	442700 8960300	2.141	-1.922	-0.147	-0.424	1.111				
12	B0101100	441500 8960500	-0.014	0.521	0.897	1.263	1.298	112	B0201000	442700 8960400	0.78	-2.328	0.282	0.519	0.662				
13	B0101200	441500 8960600	-0.04	-0.132	-1.002	-0.274	1.113	113	B0201100	442700 8960500	0.498	-0.29	-0.233	1.047	0.501				
14	B0101300	441500 8960700	0.849	0.675	-1.337	1.489	0.513	114	B0201200	442700 8960600	0.143	0.713	-0.631	0.142	-0.074				
15	B0101400	441500 8960800	-0.291	0.166	-1.024	1.336	1.573	115	B0201300	442700 8960700	0.728	-1.472	0.959	-0.213	-0.116				
16	B0101500	441500 8960900	0.62	0.389	-1.015	1.413	1.453	116	B0201400	442700 8960800	-0.065	0.276	-0.621	-0.518	-0.064				
17	B0101600	441500 8961000	0.468	0.076	-0.899	-0.11	1.159	117	B0201500	442700 8960900	-0.897	-0.313	0.013	1.521	0.508				
18	B0101700	441500 8961100	-0.276	0	-0.753	-0.122	1.042	118	B0201600	442700 8961000	-0.634	-0.465	-0.312	-0.04	0.302				
19	B0101800	441500 8961200	-0.786	0.069	0.54	0.097	0.7	119	B0201700	442700 8961100	-0.579	-0.545	-0.493	-0.018	0.475				
20	B0101900	441500 8961300	-0.853	0.044	-0.348	-0.186	0.678	120	B0201800	442700 8961200	-0.152	-0.033	-0.134	-0.023	-0.39				
21	B0102000	441500 8961400	-0.95	0.02	-0.421	-0.14	0.622	121	B0201900	442700 8961300	0.193	-0.414	-0.582	-0.116	0.238				
22	B0102100	441500 8961500	-0.848	0.132	-0.507	-0.206	0.42	122	B0202000	442700 8961400	-1.211	-0.769	0.18	1.819	0.565				
23	B0102200	441500 8961600	-1.46	0.058	-0.853	-0.274	0.097	123	B0202100	442700 8961500	-0.264	-0.119	0.087	-0.27	0.7				
24	B0102300	441500 8961700	-0.891	0.141	-0.585	-0.129	0.073	124	B0202200	442700 8961600	0.009	0.03	0	-0.306	0.753				
25	B0102400	441500 8961800	-1.133	0.22	-0.358	-0.219	0.106	125	B0202300	442700 8961700	0.178	-1.302	0.243	-0.309	0.596				
26	B0102500	441500 8961900	-0.724	0.001	-0.306	0.014	-0.611	126	B0202400	442700 8961800	0.304	-0.312	-0.402	-0.151	0.632				
27	B0102600	441500 8962000	-0.976	-0.549	0.09	2.17	0.796	127	B0202500	442700 8961900	-0.184	-0.48	-0.379	-0.082	1.204				
28	B0102700	441500 8962100	-0.028	-0.402	-0.032	2.325	-1.163	128	B0202600	442700 8962000	-0.108	-0.333	-0.27	-0.045	0.702				
29	B0102800	441500 8962200	-1.458	0.315	-0.447	-0.356	0.208	129	B0202700	442700 8962100	0.111	0.447	-0.443	-0.062	0.636				
30	B0102900	441500 8962300	-1.706	0.15	-0.521	-0.253	0.045	130	B0202800	442700 8962200	0.696	-0.005	-0.402	-0.152	0.29				
31	B0103000	441500 8962400	-1.08	0.225	-0.359	-0.294	0.515	131	B0202900	442700 8962300	0.202	-0.119	-0.483	0.33	0.58				
32	B0103100	441500 8962500	-0.965	0.221	-0.623	-0.231	0.35	132	B0203000	442700 8962400	0.012	-0.094	0.218	0.763	0.556				
33	B0103200	441500 8962600	-1.034	0.258	-0.546	-0.241	0.107	133	B0203100	442700 8962500	0.948	-0.494	-0.009	-0.057	0.634				
34	B0103300	441500 8962700	-0.654	0.219	-0.676	-0.362	0.322	134	B0203200	442700 8962600	0.394	-0.416	0.079	0.827	0.734				
35	B0103400	441500 8962800	0.102	0.002	0.212	1.7	1.019	135	B0203300	442700 8962700	-0.073	0.714	0.04	0.047	0.660				
36	B0103500	441500 8962900	-0.863	0.259	-0.619	-0.207	-0.168	136	B0203400	442700 8962800	0.004	-0.167	-0.126	0.316	1.004				
37	B0103600	441500 8963000	-0.43	0.653	-0.745	-0.47	-0.224	137	B0203500	442700 8962900	0.933	-0.062	-0.128	-0.34	0.813				
38	B0103700	441500 8963100	0.054	0.054	-0.431	-0.259	0.473	138	B0203600	442700 8963000	0.186	-0.063	0.093	-0.468	0.143				
39	B0103800	441500 8963200	0.607	0.048	0.232	-0.052	0.184	139	B0203700	442700 8963100	0.527	-0.3	-0.067	-0.268	0.649				
40	B0103900	441500 8963300	0.614	0.132	0.154	1.955	0.409	140	B0203800	442700 8963200	0.932	-0.065	-0.045	-0.382	0.141				
41	B0104000	441500 8963400	-0.306	0.002	0.06	-0.137	0.91	141	B0203900	442700 8963300	0.443	-0.477	0.065	0.006	0.346				
42	B0104100	441500 8963500	0.627	0.498	-0.489	-0.309	0.456	142	B0204000	442700 8963400	-0.279	-0.38	0.245	0.073	0.315				
43	B0104200	441500 8963600	-0.316	0.462	-0.622	-0.392	0.753	143	B0204100	442700 8963500	0.131	-0.136	-0.11	-0.031	0.432				
44	B0104300	441500 8963700	-0.536	0.422	-0.638	-0.322	0.462	144	B0204200	442700 8963600	-0.388	-0.13	-0.039	-0.125	0.589				
45	B0104400	441500 8963800	0.055	0.405	-0.316	1.584	0.498	145	B0204300	442700 8963700	-0.466	0.08	0.551	0.476	0.179				
46	B0104500	441500 8963900	0.746	0.18	-0.202	0.208	1.032	146	B0204400	442700 8963800	0.167	-0.132	0.083	-0.198	0.428				
47	B0104600	441500 8964000	0.275	0.239	-0.207	1.616	0.742	147	B0204500	442700 8963900	0.613	-0.402	0.177	0.001	0.956				
48	B0104700	441500 8964100	0.504	-0.054	-0.434	-0.129	0.633	148	B0204600	442700 8964000	0.157	-0.417	0.343	0.006	0.472				
49	B0104800	441500 8964200	-0.192	0.005	-0.227	-0.059	0.807	149	B0204700	442700 8964100	0.054	0.437	-0.372	-0.481	0.335				
50	B0104900	441500 8964300	-0.649	0.233	-0.324	0.27	0.986	150	B0204800	442700 8964200	-0.099	0.302	-0.377	-0.519	0.246				
51	B0105000	441500 8964400	-0.858	0.161	-0.169	2.459	0.619	151	B0204900	442700 8964300	-1.241	0.135	-0.281	-0.303	0.031				
52	B0105100	441500 8964500	-0.497	0.132	-0.283	2.558	1.271	152	B0205000	442700 8964400	-0.742	-1.701	-0.107	1.646	0.499				
53	B0105200	441500 8964600	-1.026	0.363	-0.453	1.827	0.764	153	B0205100	442700 8964500	-0.105	-1.684	-0.448	-0.357	0.528				
54	B0105300	441500 8964700	-0.765	0.414	-0.451	1.417	0.519	154	B0205200	442700 8964600	-0.522	-1.935	0.213	0.227	0.449				
55	B0105400	441500 8964800	-0.582	0.374	-0.365	1.517	0.577	155	B0205300	442700 8964700	0.903	-0.297	0.3	-0.194	-0.028				
56	B0105500	441500 8964900	-0.755	0.14	-0.261	-0.111	0.451	156	B0205400	442700 8964800	-0.937	0.069	0.212	-0.112	0.066				
57	B0105600	441500 8965000	-0.622	0.039	-0.192	-0.227	0.393	157	B0205500	442700 8964900	-0.817	-2.485	0.05	-0.335	-1.135				
58	B0105700	441500 8965100	0.166	0.427	0.538	0.341	0.566	158	B0205600	442700 8965000	-0.854	-0.095	-0.002	0.021	-0.145				
59	B0105800	441500 8965200	-1.509	0.191	0.158	-0.295	0.405	159	B0205700	442700 8965100	-1.293	0.283	-0.406	0.83	0.258				
60	B0105900	441500 8965300	-1.15	0.208	-0.342	-0.225	0.265	160	B0205800	442700 8965200	0.865	-1.797	-0.472	-0.398	0.233				
61	B0106000	441500 8965400	-1.182	0.158	-0.354	-0.377	0.407	161	B0205900	442700 8965300	-1.21	-2.157	-0.201	-0.39	0.352				
62	B0106100	441500 8965500	-1.376	0.634	-0.349	1.522	0.396	162	B0206000	442700 8965400	-0.875	-1.325	-0.591	-0.305	0.514				
63	B0106200	441500 8965600	-1.042	0.027	-0.588	-0.351	1.659	163	B0206100	442700 8965500	-1.123	-1.385	-0.634	-0.36	0.031				
64	B0106300	441500 8965700	-0.505	0.462	-0.293	-0.388	0.843	164	B0206200	442700 8965600	-0.837	0.289	-0.846	-0.301	0.709				
65	B0106400	441500 8965800	-0.144	0.495	-0.268	-0.399	0.911	165	B0206300	442700 8965700	0.738	-1.337	-1.14	0.543	0.545				
66	B0106500	441500 8965900	-0.54	0.243	-0.218	-0.271	0.792	166	B0206400	442700 8965800	-0.995	0.003	-0.794	-0.741	0.936				
67	B0106600	441500 8966000	0.646	0.17	-0.155	-0.194	0.857	167	B0206500	442700 8965900	-1.034	-1.838	-0.715						

Factor Screen Block B (3)

Cor. No.	Sample	Location (UTM)	X (m)	Y (m)	Factor 1	Factor 2	Factor 3	Factor 4	Factor 5
201	B0209300	442700	8369300	0.665	-0.582	0.154	2.227	0.192	
202	B0210000	442700	8369400	0.366	-2.507	0.331	-0.224	0.33	
203	B0300000	443300	8352400	0.333	-1.333	0.324	1.528	0.509	
204	B0300100	443300	8352500	1.233	-0.643	0.285	1.217	-0.032	
205	B0300200	443300	8352600	0.845	-0.719	0.168	1.71	0.801	
206	B0300300	443300	8352700	1.113	-1.182	-0.084	-0.242	0.782	
207	B0300400	443300	8352800	0.524	-1.835	0.022	1.111	0.434	
208	B0300500	443300	8352900	-1.989	0.272	-0.569	-0.166	-0.092	
209	B0300600	443300	8353000	0.306	0.672	-0.183	1.579	0.063	
210	B0300700	443300	8353100	0.333	1.551	0.052	1.351	0.063	
211	B0300800	443300	8353200	0.003	-1.023	-0.185	-0.019	0.858	
212	B0300900	443300	8353300	-0.484	-1.105	0.18	1.536	0.829	
213	B0301000	443300	8353400	-0.384	-1.475	0.036	1.291	0.365	
214	B0301100	443300	8353500	0.058	-2.148	-0.436	0.295	0.749	
215	B0301200	443300	8353600	-0.158	-1.908	-0.25	1.164	0.35	
216	B0301300	443300	8353700	0.003	-0.766	-0.314	1.263	0.43	
217	B0301400	443300	8353800	-0.383	-2.263	-0.799	0.338	0.423	
218	B0301500	443300	8353900	-0.917	-1.233	-0.523	1.551	0.623	
219	B0301600	443300	8354000	-1.422	0.223	-0.628	-0.307	1.154	
220	B0301700	443300	8354100	-1.424	-0.309	-1.231	0.723	0.567	
221	B0301800	443300	8354200	1.067	-1.778	0.165	0.845	-0.073	
222	B0301900	443300	8354300	0.448	-0.738	0.528	1.891	0.665	
223	B0302000	443300	8354400	1.686	0.14	0.446	2.088	0.707	
224	B0302100	443300	8354500	1.217	-0.453	0.611	0.125	-0.209	
225	B0302200	443300	8354600	0.586	-0.191	0.162	0.876	-0.197	
226	B0302300	443300	8354700	-1.25	0.168	0.96	1.212	-0.103	
227	B0302400	443300	8354800	1.444	-1.053	0.038	0.732	-0.324	
228	B0302500	443300	8354900	0.931	0.259	0.222	1.494	-0.272	
229	B0302600	443300	8355000	2.118	-1.114	-0.076	1.915	0.489	
230	B0302700	443300	8355100	-0.358	-0.396	-0.369	-0.006	0.319	
231	B0302800	443300	8355200	-0.627	-0.667	-0.729	2.133	0.887	
232	B0302900	443300	8355300	0.738	-0.441	0.005	1.794	0.987	
233	B0303000	443300	8355400	-0.485	-0.142	-0.386	-0.045	0.592	
234	B0303100	443300	8355500	-0.542	0.053	-0.507	0.067	0.352	
235	B0303200	443300	8355600	-0.476	-1.383	0.276	1.085	0.337	
236	B0303300	443300	8355700	-0.273	-0.791	-0.02	1.855	0.264	
237	B0303400	443300	8355800	-0.039	-1.195	-0.049	1.531	0.281	
238	B0303500	443300	8355900	-0.574	0.118	0.082	1.438	0.606	
239	B0303600	443300	8356000	0.697	0.561	-0.133	0.886	0.573	
240	B0303700	443300	8356100	-0.024	-0.603	-0.256	-0.228	0.117	
241	B0303800	443300	8356200	-0.45	0.382	-0.376	-0.307	0.286	
242	B0303900	443300	8356300	-0.035	0.057	0.178	-0.111	0.509	
243	B0304000	443300	8356400	-0.56	0.204	0.32	1.502	0.034	
244	B0304100	443300	8356500	0.2	0.186	-0.042	1.388	0.169	
245	B0304200	443300	8356600	0.083	0.222	-0.295	0.323	0.013	
246	B0304300	443300	8356700	0.193	-0.207	-0.181	1.534	0.217	
247	B0304400	443300	8356800	0.137	0.508	-0.189	1.614	0.201	
248	B0304500	443300	8356900	-0.057	0.74	-0.388	-0.056	0.398	
249	B0304600	443300	8357000	5.097	1.62	-0.62	0.563	2.018	
250	B0304700	443300	8357100	1.526	-0.654	0.18	1.176	1.101	
251	B0304800	443300	8357200	0.73	0.163	0.615	1.273	0.257	
252	B0304900	443300	8357300	1.5	-0.027	0.563	1.474	0.564	
253	B0305000	443300	8357400	0.235	0.343	0.875	1.232	1.719	
254	B0305100	443300	8357500	0.185	0.19	0.519	1.729	1.517	
255	B0305200	443300	8357600	0.712	0.484	-0.18	0.453	0.027	
256	B0305300	443300	8357700	-0.301	0.487	0.16	1.189	0.256	
257	B0305400	443300	8357800	0.149	-0.287	0.376	1.688	1.263	
258	B0305500	443300	8357900	0.598	-0.828	-0.721	2.915	0.201	
259	B0305600	443300	8358000	-0.101	0.443	-0.24	0.804	0.579	
260	B0305700	443300	8358100	-0.223	0.101	-0.689	-0.31	0.192	
261	B0305800	443300	8358200	-0.492	-0.07	-0.532	0.059	0.158	
262	B0305900	443300	8358300	-0.451	-0.143	-0.539	0.006	0.352	
263	B0306000	443300	8358400	-0.893	0.328	-1.066	-0.171	0.032	
264	B0306100	443300	8358500	-0.508	0.571	1.332	-0.337	0.03	
265	B0306200	443300	8358600	-0.536	0.519	-1.192	-0.288	0.1	
266	B0306300	443300	8358700	-2.862	-0.597	-0.931	0.334	0.478	
267	B0306400	443300	8358800	-1.305	-0.068	-0.26	-0.135	-0.164	
268	B0306500	443300	8358900	-1.877	-0.287	-1.11	0.05	-0.181	
269	B0306600	443300	8359000	-2.673	-0.422	0.788	0.283	-0.253	
270	B0306700	443300	8359100	-1.81	0.092	-1.073	-0.067	-0.492	
271	B0306800	443300	8359200	0.004	0.223	0.751	-0.517	0.435	
272	B0306900	443300	8359300	0.547	0.178	-0.397	-0.308	0.333	
273	B0307000	443300	8359400	-0.506	0.342	-0.732	-0.384	0.626	
274	B0307100	443300	8359500	-0.393	0.233	-0.55	-0.315	0.765	
275	B0307200	443300	8359600	-0.543	-0.025	-0.655	-0.325	0.15	
276	B0307300	443300	8359700	-0.489	0.302	-0.555	-0.306	0.346	
277	B0307400	443300	8359800	-0.433	0.286	-0.646	-0.212	0.16	
278	B0307500	443300	8359900	-0.327	-0.06	-0.664	-0.166	0.174	
279	B0307600	443300	8360000	-0.278	-1.402	-0.762	-0.192	-0.069	
280	B0307700	443300	8360100	0.168	0.041	0.61	0.146	-0.088	
281	B0307800	443300	8360200	-2.351	-0.127	-1.037	0.143	-0.555	
282	B0307900	443300	8360300	-1.295	0.107	-1.192	0.115	-0.05	
283	B0308000	443300	8360400	-1.351	0.421	-1.254	-0.258	0.059	
284	B0308100	443300	8360500	-1.392	0.344	-1.26	-0.234	0.335	
285	B0308200	443300	8360600	-1.557	0.34	-1.155	-0.255	0.187	
286	B0308300	443300	8360700	-0.37	0.5	-0.828	-0.317	0.203	
287	B0308400	443300	8360800	0.136	0.303	-0.679	-0.45	0.502	
288	B0308500	443300	8360900	-0.603	-0.037	-0.407	0.258	0.684	
289	B0308600	443300	8361000	-0.104	-0.22	-0.191	0.981	1.016	
290	B0308700	443300	8361100	-0.279	0.528	0.17	1.115	0.53	
291	B0308800	443300	8361200	-0.371	0.117	0.402	0.843	0.23	
292	B0308900	443300	8361300	-0.35	0.4	0.738	1.158	-0.003	
293	B0309000	443300	8361400	-1.302	0.104	1.042	0.481	0.02	
294	B0309100	443300	8361500	-0.713	-1.418	0.923	1.095	-0.388	
295	B0309200	443300	8361600	0.419	-1.185	1.125	2.146	0.317	
296	B0309300	443300	8361700	-0.637	-0.067	1.12	1.819	0.196	
297	B0309400	443300	8361800	1.12	0.254	1.391	0.829	0.033	
298	B0309500	443300	8361900	-1.301	0.367	2.307	1.137	-0.253	
299	B0309600	443300	8362000	-1.165	0.254	1.125	0.528	-0.624	
300	B0309700	443300	8362100	-0.621	-0.531	1.612	0.845	-0.533	

Factor Screen Block B (4)

Cor. No.	Sample	Location (UTM)	X (m)	Y (m)	Factor 1	Factor 2	Factor 3	Factor 4	Factor 5
301	B0309800	443900	8369200	-0.915	0.769	1.234	0.83	0.805	
302	B0309900	443900	8369300	-1.579	0.483	1.2	-0.435	-0.738	
303	B0310000	443900	8369400	-0.334	0.37	1.961	1.475	-0.562	
304	B0300000	443900	8352400	0.319	0.282	-0.015	-0.136	-0.234	
305	B0300100	443900	8352500	-0.711	0.621	-0.456	-0.513	-0.434	
306	B0300200	443900	8352600	0.002	0.34	0.244	-0.137	-0.051	
307	B0300300	443900	8352700	0.618	-0.749	0.26	1.004	0.41	
308	B0300400	443900	8352800	-1.247	-1.505	-0.108	2.096	0.526	
309	B0300500	443900	8352900	-0.408	-0.546	-0.273	0.568	0.273	
310	B0300600	443900	8353000	-0.014	0.466	-0.402	1.115	0.218	
311	B0300700	443900	8353100	-0.002	0.102	-0.251	1.206	0.509	
312	B0300800	443900	8353200	0.143	0.11	-0.431	1.43	0.428	
313	B0300900	443900	8353300	-0.081	0.11	-0.641	1.258	-0.139	
314	B0301000	443900	8353400	-1.487	-1.112	-0.657	2.319	0.796	
315	B0301100	443900	8353500	-1.389	0.241	-0.02	0.261	0.137	
316	B0301200	443900	8353600	-0.067	0.373	-0.39	1.043	0.602	
317	B0301300	443900	8353700	0.512	-0.753	-0.351	1.172	0.761	
318	B0301400	443900	8353800	0.209	0.314	-0.42	1.342	0.577	
319	B0301500	443900	8353900	0.477	-0.002				

Factor Screen Block B (5)							Factor Screen Block B (6)								
Ser. No	Sample	Location (UTM)	Factor 1	Factor 2	Factor 3	Factor 4	Factor 5	Ser. No	Sample	Location (UTM)	Factor 1	Factor 2	Factor 3	Factor 4	Factor 5
401	B0409700	445100 8969100	-1.393	0.261	1.186	0.952	-0.126	501	B0509600	446300 8969000	-0.043	-1.62	0.54	1.53	1.279
402	B0409800	445100 8969200	-0.062	-0.039	2.157	-0.433	-0.355	502	B0509700	446300 8969100	-0.525	-1.957	2.022	1.319	-0.774
403	B0409900	445100 8969300	-0.857	0.262	2.089	0.436	-0.179	503	B0509800	446300 8969200	-1.255	-1.165	1.199	-0.514	-0.723
404	B0410000	445100 8969400	-1.157	0.628	0.739	-0.74	-0.357	504	B0509900	446300 8969300	-1.567	-0.106	1.625	0.577	-0.219
405	B0500000	446300 8950400	-0.322	-0.006	-0.321	-0.234	-0.091	505	B0510000	446300 8969400	-1.681	-1.505	1.332	-0.337	-0.536
406	B0500100	446300 8950500	-0.2	-0.136	-0.278	-0.277	-0.255	506	B0600000	447500 8959100	-0.368	-1.515	-0.372	-0.255	-0.535
407	B0500200	446300 8950600	0.336	-0.409	-0.243	-0.316	0.05	507	B0600100	447500 8959200	-0.358	0.63	-0.329	-0.401	-0.194
408	B0500300	446300 8950700	0.882	0.28	-0.519	-0.433	0.485	508	B0600200	447500 8959300	-0.387	-1.405	-0.849	-0.549	0.071
409	B0500400	446300 8950800	-0.06	0.272	-0.142	0.494	0.178	509	B0600300	447500 8959400	-0.629	2.8	-0.637	-0.437	0.066
410	B0500500	446300 8950900	0.645	0.011	0.379	1.234	0.558	510	B0600400	447500 8959500	0.182	-1.831	-0.259	1.012	-0.015
411	B0500600	446300 8960000	-0.361	0.162	-0.109	-0.272	0.067	511	B0600500	447500 8959600	-0.458	-1.933	-0.822	-0.634	-0.195
412	B0500700	446300 8960100	-0.267	0.278	-0.417	-0.252	0.289	512	B0600600	447500 8960000	0.195	-1.293	-0.58	0.53	-0.525
413	B0500800	446300 8960200	-0.172	0.122	-0.227	-0.249	0.253	513	B0600700	447500 8960100	-0.48	-1.846	-0.387	-0.43	0.279
414	B0500900	446300 8960300	-0.106	0.259	-0.113	-0.099	0.233	514	B0600800	447500 8960200	-0.51	-0.507	-0.563	0.051	-0.136
415	B0501000	446300 8960400	0.072	0.317	0.057	-0.152	0.173	515	B0600900	447500 8960300	-1.084	-0.223	-0.647	-0.737	-0.596
416	B0501100	446300 8960500	-0.364	0.396	-0.688	-0.385	0.074	516	B0601000	447500 8960400	-0.938	-2.271	-1.783	-0.358	-0.504
417	B0501200	446300 8960600	0.201	0.393	-0.331	-0.163	0.259	517	B0601100	447500 8960500	-0.419	-1.619	-1.644	-0.373	-0.813
418	B0501300	446300 8960700	0.208	0.188	0.006	1.133	0.813	518	B0601200	447500 8960600	-0.315	-2.236	-0.755	0.538	-0.062
419	B0501400	446300 8960800	0.27	-0.302	0.222	1.524	0.853	519	B0601300	447500 8960700	-0.824	-2.395	-1.163	-0.281	-0.223
420	B0501500	446300 8960900	0.261	-0.13	0.132	1.443	0.835	520	B0601400	447500 8960800	-0.017	-1.224	-0.862	-0.063	-0.417
421	B0501600	446300 8961000	0.094	0.163	-0.283	0.33	0.238	521	B0601500	447500 8960900	0.572	-0.185	-0.437	0.002	1.312
422	B0501700	446300 8961100	-0.668	-0.723	0.102	3.214	0.559	522	B0601600	447500 8961000	0.194	0.434	-0.452	-0.32	-0.651
423	B0501800	446300 8961200	1.226	0.112	-0.291	1.671	0.823	523	B0601700	447500 8961100	-0.026	0.074	-0.079	0.564	0.035
424	B0501900	446300 8961300	0.342	-0.001	0.01	0.842	0.433	524	B0601800	447500 8961200	0.436	0.086	0.117	0.894	0.243
425	B0502000	446300 8961400	0.222	0.299	-0.163	0.871	0.194	525	B0601900	447500 8961300	0.184	-1.369	-0.307	-0.489	-0.41
426	B0502100	446300 8961500	0.521	0.829	-0.406	-0.887	0.282	526	B0602000	447500 8961400	0.42	-1.316	0.308	-0.48	-0.392
427	B0502200	446300 8961600	0.252	0.204	0.035	1.344	0.496	527	B0602100	447500 8961500	0.36	0.453	0.127	0.54	-0.036
428	B0502300	446300 8961700	0.68	0.138	-0.105	0.284	0.376	528	B0602200	447500 8961600	0.228	-1.072	0.062	0.793	0.266
429	B0502400	446300 8961800	1.028	0.271	-0.026	-0.285	-0.481	529	B0602300	447500 8961700	0.568	-1.402	-0.146	0.524	0.211
430	B0502500	446300 8961900	-0.408	0.794	-0.498	-0.618	-1.023	530	B0602400	447500 8961800	0.402	-0.404	-0.325	-0.143	0.161
431	B0502600	446300 8962000	0.62	0.666	-0.165	-0.367	0.182	531	B0602500	447500 8961900	0.705	0.328	-0.391	-0.323	0.136
432	B0502700	446300 8962100	0.206	0.753	0.314	-0.452	0.349	532	B0602600	447500 8962000	0.651	-0.05	-0.507	-0.392	0.374
433	B0502800	446300 8962200	-0.732	0.558	-0.698	-0.627	0.175	533	B0602700	447500 8962100	0.596	0.541	0.34	-0.521	0.028
434	B0502900	446300 8962300	0.685	0.312	-0.359	-0.349	0.376	534	B0602800	447500 8962200	0.561	-0.619	-0.293	-0.442	0.334
435	B0503000	446300 8962400	-0.179	0.589	0.224	-0.341	0.164	535	B0602900	447500 8962300	0.567	0.608	-0.417	-0.405	0.153
436	B0503100	446300 8962500	0.123	0.215	-0.036	-0.263	0.593	536	B0603000	447500 8962400	0.58	0.333	-0.31	-0.325	0.024
437	B0503200	446300 8962600	0.318	0.026	-0.038	-0.393	0.437	537	B0603100	447500 8962500	0.571	0.005	-0.154	-0.212	0.184
438	B0503300	446300 8962700	0.485	0.265	0.348	1.553	0.576	538	B0603200	447500 8962600	0.499	-0.075	-0.201	0.229	-0.23
439	B0503400	446300 8962800	-0.333	0.013	-0.308	1.576	0.366	539	B0603300	447500 8962700	1	0.153	0.11	-0.11	-0.401
440	B0503500	446300 8962900	0.283	0.613	0.173	1.049	0.351	540	B0603400	447500 8962800	0.813	0.069	-0.058	1.127	0.193
441	B0503600	446300 8963000	0.203	0.538	-0.078	1.22	0.23	541	B0603500	447500 8962900	0.595	-1.507	-0.041	1.293	0.348
442	B0503700	446300 8963100	-0.159	0.062	-0.117	1.144	0.234	542	B0603600	447500 8963000	-0.594	-0.671	-0.098	1.227	-0.118
443	B0503800	446300 8963200	0.442	0.468	0.069	0.955	0.52	543	B0603700	447500 8963100	0.231	-0.769	-0.12	1.439	-0.318
444	B0503900	446300 8963300	0.435	0.207	-0.618	1.346	0.379	544	B0603800	447500 8963200	1.361	0.26	0.205	1.027	1.399
445	B0504000	446300 8963400	-0.067	0.801	-0.203	-0.571	0.279	545	B0603900	447500 8963300	0.174	-0.313	0.694	1.391	-0.427
446	B0504100	446300 8963500	0.386	0.75	-0.488	-0.432	0.038	546	B0604000	447500 8963400	-0.74	-0.923	0.616	0.118	-0.964
447	B0504200	446300 8963600	2.136	0.331	0.153	1.464	0.769	547	B0604100	447500 8963500	-1.206	-0.662	-0.083	0.133	-0.033
448	B0504300	446300 8963700	-0.02	-0.18	0.054	-0.339	0.178	548	B0604200	447500 8963600	-0.623	0.09	-0.158	0.523	-0.467
449	B0504400	446300 8963800	-1.024	-0.055	-0.134	0.719	0.751	549	B0604300	447500 8963700	-1.909	-0.52	-0.553	-0.4	-0.351
450	B0504500	446300 8963900	-0.055	-0.033	-0.377	-0.428	0.387	550	B0604400	447500 8963800	-2.944	-0.081	-1.071	-0.109	-0.398
451	B0504600	446300 8964000	0.552	-0.265	-0.003	-0.286	0.429	551	B0604500	447500 8963900	-1.432	0.227	-0.253	-0.421	-0.313
452	B0504700	446300 8964100	-0.433	-1.067	-0.449	-0.488	0.317	552	B0604600	447500 8964000	-0.262	0.411	-0.446	-0.533	-0.428
453	B0504800	446300 8964200	-0.117	0.38	-0.598	-0.525	0.437	553	B0604700	447500 8964100	-0.582	0.223	0.758	0.555	-0.181
454	B0504900	446300 8964300	0.043	-0.388	-0.763	-0.623	0.523	554	B0604800	447500 8964200	-0.598	-0.628	-0.225	-0.206	-0.465
455	B0505000	446300 8964400	0.08	-1.033	-0.635	-0.68	0.423	555	B0604900	447500 8964300	-0.164	-0.857	0.203	0.002	-0.036
456	B0505100	446300 8964500	0.085	0.183	-0.375	-0.543	0.73	556	B0605000	447500 8964400	-0.385	-0.32	0.127	-0.366	-0.041
457	B0505200	446300 8964600	-0.188	0.077	-0.308	-0.458	0.608	557	B0605100	447500 8964500	-0.1	0.234	0.316	0.307	-0.176
458	B0505300	446300 8964700	0.074	0.513	-0.152	-0.515	0.171	558	B0605200	447500 8964600	2.039	0.511	0.034	-0.331	-0.068
459	B0505400	446300 8964800	0.413	-0.661	0.024	-0.649	0.09	559	B0605300	447500 8964700	1.06	-0.036	0.057	-0.307	-0.549
460	B0505500	446300 8964900	-0.085	-0.534	0.06	-0.536	0.046	560	B0605400	447500 8964800	1.237	0.585	0.126	-0.396	-0.698
461	B0505600	446300 8965000	0.164	-1.065	-0.135	-0.525	0.058	561	B0605500	447500 8964900	0.828	0.244	-0.003	-0.202	-0.796
462	B0505700	446300 8965100	0.207	-0.097	0.001	-0.383	0.231	562	B0605600	447500 8965000	0.779	-1.036	-0.113	-0.41	-0.434
463	B0505800	446300 8965200	0.24	0.946	-0.155	-0.562	0.319	563	B0605700	447500 8965100	0.48	-0.024	-0.348	-0.322	-0.611
464	B0505900	446300 8965300	0.211	-0.961	-0.378	-0.543	-0.119	564	B0605800	447500 8965200	-0.038	-0.021	0.451	0.056	0.631
465	B0506000	446300 8965400	-0.002	0.065	-0.407	-0.42	0.416	565	B0605900	447500 8965300	-0.513	-0.127	0.64	0.054	1.234
466	B0506100	446300 8965500	-0.454	-1.66	-0.293	0.47	-0.265	566	B0606000	447500 8965400	0.166	0.522	0.313	0.535	-0.24
467	B0506200	446300 8965600	0.054	-0.723	-0.767	-0.571	0.393	567	B060						

Factor Screen Block B (7)										Factor Screen Block B (6)									
Sr. No	Sample	Location (UTM)		Factor 1	Factor 2	Factor 3	Factor 4	Factor 5		Sr. No	Sample	Location (UTM)		Factor 1	Factor 2	Factor 3	Factor 4	Factor 5	
		X(m)	Y(m)									X(m)	Y(m)						
601	80703500	447500	8968300	-1.063	0.429	1.289	0.497	0.566		701	80703400	448700	8968800	-0.523	0.122	0.825	1.42	-0.785	
602	80703600	447500	8968300	-1.574	0.879	0.74	-0.797	0.836		702	80703500	448700	8968900	-1.904	0.088	0.963	-0.259	-0.634	
603	80703700	447500	89683100	-1.574	0.253	0.766	-0.684	-0.594		703	80703600	448700	8969000	-0.502	0.272	0.84	-0.317	-0.393	
604	80703800	447500	89683200	-1.125	0.042	1.907	0.35	-0.543		704	80703700	448700	8969100	-0.132	0.284	1.217	1.868	-0.786	
605	80703900	447500	8969300	0.774	0.474	2.013	0.065	-0.728		705	80703800	448700	8969200	-0.562	0.376	1.859	1.144	-1.073	
606	80704000	447500	8969400	-0.541	-0.73	2.034	0.882	-0.854		706	80703900	448700	8969300	-0.354	0.297	1.775	0.674	-1.294	
607	80704100	448700	8969300	0.379	-0.575	-0.208	-0.63	-0.253		707	80704000	448700	8969400	0.938	0.583	1.781	-0.559	-1.294	
608	80704200	448700	8969300	0.15	0.52	-0.493	-0.293	-0.002		708	80800000	449300	8969300	1.338	-0.055	-0.387	0.711	-0.29	
609	80704300	448700	8969300	0.612	0.561	-0.309	-0.285	-0.563		709	80800100	449300	8969500	0.333	0.007	-0.302	-0.04	-0.345	
610	80704400	448700	8969300	0.625	-0.247	-0.655	-0.522	-0.02		710	80800200	449300	8969600	2.367	0.447	-0.153	1.021	-0.267	
611	80704500	448700	8969300	-0.384	0.56	-0.732	-0.464	-0.318		711	80800300	449300	8969700	0.847	0.403	-0.15	0.551	0.474	
612	80704600	448700	8969300	-0.969	0.471	-0.774	-0.41	0.559		712	80800400	449300	8969800	0.224	0.535	-0.26	-0.374	-0.459	
613	80704700	448700	8969300	0.268	0.707	-0.484	-0.348	-1.435		713	80800500	449300	8969900	0.268	0.221	-0.194	0.488	-0.228	
614	80704800	448700	8969300	-0.308	0.816	-0.929	-0.505	-0.614		714	80800600	449300	8970000	0.662	0.702	-0.477	-0.415	-1.134	
615	80704900	448700	8969300	-0.546	0.479	-0.975	-0.525	-0.391		715	80800700	449300	8970100	0.232	0.428	-0.863	-0.374	-1.053	
616	80705000	448700	8969300	1.436	-0.653	-0.613	1.113	-0.091		716	80800800	449300	8970200	0.256	0.312	-0.71	-0.233	-0.574	
617	80705100	448700	8969300	0.449	0.624	-0.972	0.551	-0.31		717	80800900	449300	8970300	0.534	0.163	-0.517	0.074	-0.874	
618	80705200	448700	8969300	0.429	0.452	-1.033	-0.202	-0.049		718	80801000	449300	8970400	-0.204	1.095	-0.778	0.732	-1.156	
619	80705300	448700	8969300	-0.261	0.084	-1.183	-0.215	0.029		719	80801100	449300	8970500	-0.097	0.417	-0.852	0.241	-0.514	
620	80705400	448700	8969300	0.282	-1.218	-0.343	-0.379	-0.234		720	80801200	449300	8970600	0.009	0.34	-1.046	-0.117	-1.185	
621	80705500	448700	8969300	-0.831	-1.441	0.276	0.572	-0.221		721	80801300	449300	8970700	0.429	0.226	-1.075	0	-1.127	
622	80705600	448700	8969300	-2.27	0.21	-1.261	-0.453	0.749		722	80801400	449300	8970800	0.325	-0.019	-1.326	-0.147	-0.031	
623	80705700	448700	8969300	-2.039	-0.116	-0.473	-0.135	-0.414		723	80801500	449300	8970900	0.246	0.046	-1.403	-0.07	-0.108	
624	80705800	448700	8969300	-0.236	0.248	-0.478	-0.198	0.022		724	80801600	449300	8971000	0.164	0.139	-1.461	-0.311	-0.163	
625	80705900	448700	8969300	0.153	0.102	-0.583	-0.359	-0.292		725	80801700	449300	8971100	0.607	0.074	-0.818	-0.102	0.262	
626	80706000	448700	8969300	-0.254	0.146	-0.447	-0.519	0.04		726	80801800	449300	8971200	0.623	0	-0.812	-0.016	-0.128	
627	80706100	448700	8969300	-0.764	-0.074	-0.817	-0.491	-0.328		727	80801900	449300	8971300	0.384	0.237	-1.027	-0.172	-0.628	
628	80706200	448700	8969300	1.651	-0.442	0.39	-0.165	-0.264		728	80802000	449300	8971400	0.411	0.347	-1.168	-0.284	-0.366	
629	80706300	448700	8969300	0.021	0.242	-0.845	-0.554	-0.003		729	80802100	449300	8971500	-0.452	0.356	-1.401	-0.33	-0.897	
630	80706400	448700	8969300	-0.057	0.483	-0.791	-0.67	-0.371		730	80802200	449300	8971600	2.47	0.635	-0.724	1.432	0.513	
631	80706500	448700	8969300	1.704	0.233	0.765	0.132	0.089		731	80802300	449300	8971700	0.022	0.528	-0.891	-0.407	-0.467	
632	80706600	448700	8969300	1.978	0.917	-0.456	0.811	-0.143		732	80802400	449300	8971800	0.588	0.313	-0.685	-0.2	0.105	
633	80706700	448700	8969300	1.523	-1.211	-0.619	0.314	-0.801		733	80802500	449300	8971900	0.292	0.285	-0.326	-0.163	-0.061	
634	80706800	448700	8969300	2.045	0.736	0.834	0.882	0.275		734	80802600	449300	8972000	1.721	0.026	-0.171	1.406	0.327	
635	80706900	449300	8969300	3.057	-0.195	-1.365	1.071	0.203		735	80802700	449300	8972100	0.632	-0.065	-0.403	-0.144	0.572	
636	80707000	448700	8969300	-0.34	-1.17	-0.264	0.931	-0.732		736	80802800	449300	8972200	0.531	0.558	-0.645	-0.324	-1.197	
637	80707100	448700	8969300	-0.653	0.25	-1.214	-0.483	-0.654		737	80802900	449300	8972300	1.069	0.718	-0.839	0.482	-0.882	
638	80707200	448700	8969300	1.579	0.424	-0.71	1.219	-0.448		738	80803000	449300	8972400	1.528	0.77	-0.979	-0.513	-0.481	
639	80707300	448700	8969300	0.862	0.433	-0.654	-0.395	-0.631		739	80803100	449300	8972500	0.734	0.64	-1.055	-0.41	-0.336	
640	80707400	448700	8969300	2.179	-1.208	-0.958	0.577	-1.575		740	80803200	449300	8972600	0.231	0.62	-1.224	0.444	-0.597	
641	80707500	448700	8969300	0.746	-0.725	-1.016	1.085	0.43		741	80803300	449300	8972700	-0.224	0.034	-1.51	-0.521	-0.486	
642	80707600	448700	8969300	0.465	-1.096	0.724	-0.31	-0.507		742	80803400	449300	8972800	1.573	0.43	-0.552	0.834	0.03	
643	80707700	448700	8969300	-0.588	0.026	-0.97	0.645	-0.344		743	80803500	449300	8972900	0.682	0.139	-0.484	-0.065	0.014	
644	80707800	448700	8969300	-0.072	0.018	-0.781	-0.273	0.304		744	80803600	449300	8973000	0.512	0.031	-0.218	-0.214	0.068	
645	80707900	448700	8969300	0.31	-0.758	-0.472	1.035	-0.062		745	80803700	449300	8973100	-0.021	0.038	-0.239	-0.129	-0.068	
646	80708000	448700	8969300	0.052	-0.944	-0.235	-0.185	-0.141		746	80803800	449300	8973200	0.773	0.298	-0.33	-0.139	-1.298	
647	80708100	448700	8969300	1.065	-0.613	0.072	-0.406	-0.315		747	80803900	449300	8973300	-0.305	0.118	-0.127	-0.139	-0.17	
648	80708200	448700	8969300	0.887	-0.07	-0.41	-0.42	-0.197		748	80804000	449300	8973400	-0.21	0.113	0.065	-0.176	-0.048	
649	80708300	448700	8969300	0.204	0.007	-0.429	-0.328	-0.279		749	80804100	449300	8973500	-0.07	0.248	-0.45	-0.176	-0.118	
650	80708400	448700	8969300	-0.359	0.405	-0.765	-0.621	-0.603		750	80804200	449300	8973600	0.303	0.353	-0.451	-0.211	-0.246	
651	80708500	448700	8969300	-0.578	-1.666	0.336	0.04	-0.897		751	80804300	449300	8973700	-0.102	0.123	-0.09	0.454	0.226	
652	80708600	448700	8969300	0.07	-0.825	-0.341	-0.226	-0.089		752	80804400	449300	8973800	-0.095	0.03	0.32	0.909	0.221	
653	80708700	448700	8969300	2.846	-0.855	0.07	-0.376	0.726		753	80804500	449300	8973900	0.337	0.312	-0.072	-0.272	0.059	
654	80708800	448700	8969300	3.008	-0.286	0.403	0.948	0.504		754	80804600	449300	8974000	0.206	0.411	0.138	0.717	-0.041	
655	80708900	448700	8969300	-1.109	-1.195	0.254	1.17	0.443		755	80804700	449300	8974100	0.122	0.319	-0.033	0.626	0.123	
656	80709000	448700	8969300	0.328	0.418	-0.138	0.616	0.038		756	80804800	449300	8974200	-0.098	0.213	0.034	0.725	-0.016	
657	80709100	448700	8969300	0.701	0.064	0.098	1.103	0.341		757	80804900	449300	8974300	0.334	0.38	-0.19	-0.283	-0.86	
658	80709200	448700	8969300	1.388	-0.658	0.066	-0.349	0.137		758	80805000	449300	8974400	-0.018	0.052	-0.026	0.132	0.093	
659	80709300	448700	8969300	0.091	-0.198	-0.334	-0.105	-0.307		759	80805100	449300	8974500	-0.328	-0.012	-0.344	-0.263	-0.12	
660	80709400	448700	8969300	0.395	-1.639	-0.146	-0.558	0.323		760	80805200	449300	8974600	0.236	0.181	0.184	1.52	0	

Factor Score in Block B (S)										Factor Score in Block B (T)									
Sw. No	Sample	Location (UTM)	Factor 1	Factor 2	Factor 3	Factor 4	Factor 5	Sw. No	Sample	Location (UTM)	Factor 1	Factor 2	Factor 3	Factor 4	Factor 5				
		X(m) Y(m)								X(m) Y(m)									
E01	B0809300	442300 8968700	-0.378	0.326	-0.151	-0.269	-0.108	201	B0903200	451100 8968000	0.453	0.756	0.699	-0.702	-0.609				
E02	B0809400	442300 8968800	0.558	-0.107	0.663	2.105	0.599	202	B0903300	451100 8968700	0.214	0.558	0.725	0.708	-0.097				
E03	B0809500	442300 8968900	-0.473	0.463	1.758	-0.488	-1.453	203	B0903400	451100 8968800	-0.6	0.633	1.356	0.739	-0.366				
E04	B0809600	442300 8969000	-0.713	0.485	1.885	-0.363	-0.417	204	B0903500	451100 8968900	-0.901	0.303	1.954	0.343	-0.29				
E05	B0809700	442300 8969100	-0.733	-0.060	1.149	-0.347	-0.686	205	B0903600	451100 8969000	-0.31	0.532	0.907	0.516	-0.874				
E06	B0809800	442300 8969200	-0.833	0.242	1.238	-0.33	-0.832	206	B0903700	451100 8969100	-1.3	0.073	1.3	-0.179	-0.413				
E07	B0809900	442300 8969300	-1.009	0.202	1.663	-0.311	-0.894	207	B0903800	451100 8969200	-1.381	0.397	1.924	0.564	-0.534				
E08	B0901000	449200 8969400	-0.568	0.469	1.884	-0.53	-1.091	208	B0903900	451100 8969300	-0.819	0.254	1.173	0.928	-1.096				
E09	B0901100	451100 8969500	0.134	0.378	-1.23	0.335	-0.135	209	B0904000	451100 8969400	0.06	0.261	0.308	0.974	-0.121				
E10	B0901200	451100 8969600	-0.951	0.517	-1.076	-0.47	-0.479	210	B1000000	456240 8955600	-0.583	0.537	-0.767	-0.171	-0.44				
E11	B0901300	451100 8969700	1.586	0.567	-0.891	0.795	0.176	211	B1000100	456240 8955700	-0.187	0.459	-0.581	-0.46	-1.177				
E12	B0901400	451100 8969800	2.192	0.37	-1.187	-0.659	0.986	212	B1000200	456240 8955800	0.18	-1.487	-0.371	0.305	-1.353				
E13	B0901500	451100 8969900	1.904	-0.029	-0.817	0.371	0.414	213	B1000300	456240 8955900	-1.396	0.514	-0.405	0.299	-1.647				
E14	B0901600	451100 8970000	0.071	0.499	-0.99	-0.529	0.073	214	B1000400	456240 8956000	-1.441	0.427	0.949	0.294	-0.628				
E15	B0901700	451100 8970100	0.053	0.111	-1.097	-0.43	0.471	215	B1000500	456240 8956100	-0.193	0.02	-0.86	-0.329	-0.218				
E16	B0901800	451100 8970200	0.265	-0.073	-0.986	-0.343	0.104	216	B1000600	456240 8956200	-0.258	0.439	-0.751	0.275	-0.44				
E17	B0901900	451100 8970300	0.6	0.49	-0.967	-0.42	0.288	217	B1000700	456240 8956300	0.582	0.249	-0.97	-0.236	-0.035				
E18	B0902000	451100 8970400	0.11	0.229	-1.122	-0.301	0.475	218	B1000800	456240 8956400	-0.411	0.131	-0.855	-0.979	0.064				
E19	B0902100	451100 8970500	0.421	0.336	-1.126	-0.359	0.283	219	B1000900	456240 8956500	-0.483	0.12	0.764	-0.378	0.103				
E20	B0902200	451100 8970600	-0.041	0.033	-1.041	-0.108	0.226	220	B1001000	456240 8956600	-0.107	0.196	-0.568	-0.355	-0.193				
E21	B0902300	451100 8970700	0.127	0.289	-1.324	-0.244	-0.087	221	B1001100	456240 8956700	0.324	-0.09	0.033	-0.236	0.233				
E22	B0902400	451100 8970800	0.35	0.093	-1.294	-0.111	0.127	222	B1001200	456240 8956800	-0.032	0.664	-0.188	-0.497	-0.353				
E23	B0902500	451100 8970900	1.703	0.335	-0.684	-0.294	1.416	223	B1001300	456240 8956900	0.292	0.316	-0.062	-0.403	-0.449				
E24	B0902600	451100 8971000	1.375	0.247	-0.599	-0.178	0.232	224	B1001400	456240 8957000	0.918	0.249	0.105	-0.333	-0.385				
E25	B0902700	451100 8971100	1.336	0.622	-0.629	-0.563	0.87	225	B1001500	456240 8957100	0.441	0.513	0.087	-0.312	-0.204				
E26	B0902800	451100 8971200	2.113	-0.467	-0.706	0.942	0.837	226	B1001600	456240 8957200	-0.058	0.171	0.366	0.248	-0.4				
E27	B0902900	451100 8971300	2.145	-0.67	-0.191	0.574	1.34	227	B1001700	456240 8957300	0.351	0.069	0.189	-0.335	-0.671				
E28	B0903000	451100 8971400	1.742	-1.042	-0.38	0.867	0.932	228	B1001800	456240 8957400	-0.171	0.24	-0.012	-0.33	-1.181				
E29	B0903100	451100 8971500	1.816	0.383	-0.338	0.281	0.936	229	B1001900	456240 8957500	0.212	0.35	-0.059	-0.384	0.794				
E30	B0903200	451100 8971600	1.453	-0.258	-0.421	-0.156	1.453	230	B1002000	456240 8957600	1.33	0.832	0.525	0.686	-0.061				
E31	B0903300	451100 8971700	0.297	0.05	-0.5	-0.043	-0.354	231	B1002100	456240 8957700	-1.151	0.539	-0.734	-0.587	-1.162				
E32	B0903400	451100 8971800	0.447	0.028	-0.469	-0.035	0.038	232	B1002200	456240 8957800	0.074	-0.036	-0.028	0.304	-0.624				
E33	B0903500	451100 8971900	0.887	0.319	-0.439	0.233	0.241	233	B1002300	456240 8957900	-2.65	0.025	-0.827	-0.329	-1.343				
E34	B0903600	451100 8972000	-0.164	0.498	-0.78	-0.418	0.1	234	B1002400	456240 8958000	-0.221	0.489	-0.254	-0.342	-0.365				
E35	B0903700	451100 8972100	0.044	0.044	-0.426	-0.391	0.405	235	B1002500	456240 8958100	-0.289	0.456	-0.346	0.406	-0.373				
E36	B0903800	451100 8972200	0.318	-0.051	-0.634	-0.348	0.485	236	B1002600	456240 8958200	-0.126	0.462	-0.135	-0.36	-0.207				
E37	B0903900	451100 8972300	0.214	0.876	-0.465	-0.304	0.699	237	B1002700	456240 8958300	-0.012	0.399	-0.147	-0.302	-0.41				
E38	B0904000	451100 8972400	0.679	-0.117	-0.527	-0.171	0.817	238	B1002800	456240 8958400	0.257	0.521	-0.152	-0.449	-0.339				
E39	B0904100	451100 8972500	0.592	-1.028	-0.82	-0.36	0.158	239	B1002900	456240 8958500	0.711	0.354	0.197	-0.258	-0.925				
E40	B0904200	451100 8972600	0.687	0.288	-1.13	-0.331	0.538	240	B1003000	456240 8958600	0.301	-0.263	0.353	-0.03	-0.224				
E41	B0904300	451100 8972700	-0.228	0.501	-1.417	-0.43	-0.347	241	B1003100	456240 8958700	-0.407	0.078	-0.232	-0.384	-0.633				
E42	B0904400	451100 8972800	-1.333	0.83	-1.628	-0.663	-0.005	242	B1003200	456240 8958800	-0.106	0.28	-0.155	-0.146	-0.765				
E43	B0904500	451100 8972900	0.102	0.771	-1.61	-0.614	-0.243	243	B1003300	456240 8958900	0.466	0.659	0.466	0.6	0.215				
E44	B0904600	451100 8973000	2.13	0.556	-0.723	0.26	0.897	244	B1003400	456240 8959000	-1.214	0.554	-0.802	-0.342	-1.113				
E45	B0904700	451100 8973100	-0.085	-0.193	0.12	-0.022	0.119	245	B1003500	456240 8959100	-0.392	0.324	-0.47	-0.218	-1.116				
E46	B0904800	451100 8973200	0.69	0.545	-0.686	-0.425	-0.549	246	B1003600	456240 8959200	-1.278	0.593	-0.63	-0.289	-1.25				
E47	B0904900	451100 8973300	1.122	0.581	-0.579	-0.467	0.431	247	B1003700	456240 8959300	-1.416	0.573	-1.075	-0.341	-0.855				
E48	B0905000	451100 8973400	-0.447	-1.864	-0.214	0.809	0.502	248	B1003800	456240 8959400	-0.82	0.23	-0.818	-0.176	-1.014				
E49	B0905100	451100 8973500	0.212	-0.146	-0.306	1.045	0.736	249	B1003900	456240 8959500	-0.336	0.274	-0.463	-0.245	-0.983				
E50	B0905200	451100 8973600	0.021	-0.363	-0.19	0.045	-0.579	250	B1004000	456240 8959600	-0.894	0.216	0.695	-0.18	-0.966				
E51	B0905300	451100 8973700	-0.089	-1.313	0.135	-0.263	-0.482	251	B1004100	456240 8959700	-0.165	0.386	-0.391	-0.258	-0.985				
E52	B0905400	451100 8973800	0.459	0.156	0.511	0.726	0.305	252	B1004200	456240 8959800	-0.399	-0.09	-0.507	-0.244	-0.867				
E53	B0905500	451100 8973900	1.136	-0.311	0.32	-0.411	0.67	253	B1004300	456240 8959900	0.564	0.382	-0.329	0.192	1.738				
E54	B0905600	451100 8974000	0.989	0.081	0.452	0.801	-0.233	254	B1004400	456240 8960000	0.692	0.279	-1.158	-0.381	-1.231				
E55	B0905700	451100 8974100	1.484	-0.486	0.252	-0.289	0.168	255	B1004500	456240 8960100	-2.037	0.483	-0.648	-0.533	-1.356				
E56	B0905800	451100 8974200	1.163	0.239	-0.341	-0.222	0.718	256	B1004600	456240 8960200	-1.218	0.73	-0.701	-0.676	-0.538				
E57	B0905900	451100 8974300	1.264	-0.895	0.155	0.852	0.083	257	B1004700	456240 8960300	-1.76	0.608	-0.626	-0.597	-1.018				
E58	B0906000	451100 8974400	1.237	-0.213	0.458	1.32	0.066	258	B1004800	456240 8960400	-0.905	0.384	-0.179	-0.345	-0.648				
E59	B0906100	451100 8974500	-0.745	-1.704	-0.067	-0.207	-1.165	259	B1004900	456240 8960500	-0.582	0.203	-0.375	-0.481	-0.528				
E60	B0906200	451100 8974600	-1.056	0.274	0.042	0.721	-0.031	260	B1005000	456240 8960600	-1.6	0.567	0.511	-0.514	-1.092				
E61	B0906300	451100 8974700	-0.318	0.431	-0.324	-0.495	0.014	261	B1005100	456240 8960700	-0.502	-0.153	-0.229	-0.422	-0.777				
E62	B0906400	451100 8974800	0.15	-0.543	0.066	-0.32	0.155	262	B1005200	456240 8960800	0.345	0.266	-0.298	-0.18	-0.821				
E63	B0906500	451100 8974900	1.174	-0.02	-0.216	-0.305	0.677	263	B1005300	456240 8960900	-0.932	0.72	-0.303	-0.585	-0.735				
E64	B0906600	451100 8975000	2.258	0.439	-0.386	-0.263	0.632	264	B1005400	456240 8961000	-1.757	0.756	-1.077	-0.561	-0.733				
E65	B0906700	451100 8975100	1.087	0.052	0.341	1.114	0.531	265	B1005500	456240 8961100	-1.705	0.651	-1.19	-0.438	-0.802				
E66	B0906800	451100 8975200	0.561	0.117	-0.042	-0.136	-0.335	266	B1005600	456240 8961200	-0.729	0.004	-0.928	-0.218	-0.079				
E67	B0906900	451100 8975300	0.011	0.074	-0.149	-0.129	-0												

Factor Scores in Block B (11)

Ser. No	Sample	X(m)	Y(m)	Factor 1	Factor 2	Factor 3	Factor 4	Factor 5
1001	B1002100	456240	8964700	0.534	0.961	1.237	5.614	-0.119
1002	B1002200	456240	8964800	0.025	0.501	1.208	-0.488	1.072
1003	B1002300	456240	8964900	1.721	1.236	0.885	-0.276	1.281
1004	B1002400	456240	8965000	1.07	0.519	1.522	0.503	0.143
1005	B1002500	456240	8965100	1.114	0.917	0.734	-0.815	-0.034
1006	B1002600	456240	8965200	1.128	1.269	0.663	-0.352	0.127
1007	B1002700	456240	8965300	1.01	1.301	0.524	-1.001	-0.302
1008	B1002800	456240	8965400	0.946	1.263	-0.953	-0.933	-0.208
1009	B1002900	456240	8965500	0.859	1.026	0.838	0.621	0.202
1010	B1003000	456240	8965600	0.836	0.95	0.695	-0.772	-0.143
1011	B1003100	456240	8965700	1.595	1.023	0.543	-0.726	-0.193
1012	B1003200	456240	8965800	0.874	0.883	0.247	-0.674	-0.345
1013	B1003300	456240	8965900	1.444	0.38	0.787	-0.236	0.218
1014	B1003400	456240	8966000	1.84	0.493	0.282	-0.27	-0.062
1015	B1003500	456240	8966100	1.091	1.013	-0.803	0.713	0.034
1016	B1003600	456240	8966200	2.435	1.298	-1.002	-0.753	0.208
1017	B1003700	456240	8966300	1.773	0.871	-1.59	0.171	0.044
1018	B1003800	456240	8966400	0.593	1.069	-1.268	-0.674	0.136
1019	B1003900	456240	8966500	0.026	1.202	-0.683	2.443	-0.041
1020	B1004000	456240	8966600	2.538	0.926	-0.09	-0.458	-0.33
1021	B1004100	456240	8966700	1.296	0.692	0.064	0.6	0.276
1022	B1004200	456240	8966800	-1.062	-2.164	-0.989	0.034	0.293
1023	B1004300	456240	8966900	1.621	0.706	-1.351	-0.273	-1.432
1024	B1004400	456240	8967000	1.222	0.318	0.871	-0.183	0.973
1025	B1004500	456240	8967100	-2.022	0.099	-0.449	1.602	0.562
1026	B1004600	456240	8967200	0.447	0.966	-1.668	0.634	-0.222
1027	B1004700	456240	8967300	0.123	1.17	-1.605	-0.701	-0.916
1028	B1004800	456240	8967400	0.902	1.209	-1.717	-0.779	-0.379
1029	B1004900	456240	8967500	0.276	0.974	1.811	-0.596	-0.363
1030	B1005000	456240	8967600	-0.059	0.924	-1.926	-0.585	0.071
1031	B1005100	456240	8967700	0.653	1.024	1.945	0.613	-0.072
1032	B1005200	456240	8967800	0.725	0.64	1.822	-0.307	-0.178
1033	B1005300	456240	8967900	1.668	0.333	1.391	0.819	0.858
1034	B1005400	456240	8968000	0.707	-1.067	-0.589	0.33	-0.149
1035	B1005500	456240	8968100	-0.097	0.65	-1.423	-0.352	0.592
1036	B1005600	456240	8968200	3.046	0.881	-0.379	0.984	-0.097
1037	B1005700	456240	8968300	0.632	-0.247	0.527	1.563	-0.023
1038	B1005800	456240	8968400	1.066	0.692	0.627	1.354	-0.105
1039	B1005900	456240	8968500	0.862	0.448	0.634	0.592	0.008
1040	B1006000	456240	8968600	0.712	0.736	0.757	1.341	0.267
1041	B1006100	457440	8955600	-0.378	0.243	-0.591	-0.053	-1.336
1042	B1006200	457440	8955700	-1.233	0.854	-1.127	-0.378	-1.106
1043	B1006300	457440	8955800	-0.623	0.366	-0.833	-0.188	-0.587
1044	B1006400	457440	8955900	0.577	0.763	-0.951	-0.43	-0.529
1045	B1006500	457440	8956000	0.196	0.786	-1.224	0.416	-0.723
1046	B1006600	457440	8956100	0.273	0.704	-1.366	0.356	-0.953
1047	B1006700	457440	8956200	-0.02	0.604	-0.936	-0.332	-0.432
1048	B1006800	457440	8956300	0.488	0.744	-0.843	-0.403	-0.555
1049	B1006900	457440	8956400	1.435	0.823	-0.581	-0.332	-1.811
1050	B1007000	457440	8956500	1.718	0.173	0.252	0.018	-0.461
1051	B1007100	457440	8956600	2.818	0.503	-0.094	0.544	0.331
1052	B1007200	457440	8956700	0.466	0.617	-0.39	-0.340	-0.003
1053	B1007300	457440	8956800	0.383	0.136	-0.622	-0.286	-0.583
1054	B1007400	457440	8956900	0.504	0.382	-0.513	-0.126	-1.274
1055	B1007500	457440	8957000	0.717	0.618	-0.104	-0.327	-1.12
1056	B1007600	457440	8957100	0.002	0.597	-0.384	-0.317	-1.42
1057	B1007700	457440	8957200	0.278	0.486	-0.533	-0.179	-1.196
1058	B1007800	457440	8957300	0.178	0.125	-0.871	-0.217	-1.175
1059	B1007900	457440	8957400	0.001	0.111	-0.914	-0.206	-0.631
1060	B1008000	457440	8957500	0.044	0.461	-0.809	-0.197	-0.626
1061	B1008100	457440	8957600	0.452	0.172	0.736	-0.167	-0.093
1062	B1008200	457440	8957700	0.452	0.286	0.578	-0.287	-0.909
1063	B1008300	457440	8957800	-0.158	0.2	-0.73	-0.287	-0.833
1064	B1008400	457440	8957900	-0.401	0.185	-0.467	-0.213	-0.484
1065	B1008500	457440	8958000	-0.162	0.453	-0.484	-0.24	-1.059
1066	B1008600	457440	8958100	-0.119	0.097	-0.647	-0.134	-0.605
1067	B1008700	457440	8958200	-1.585	0.6	-1.327	-0.349	-1.164
1068	B1008800	457440	8958300	0.193	0.186	-0.936	-0.194	-1.482
1069	B1008900	457440	8958400	-1.213	0.6	-1.259	-0.338	-1.492
1070	B1009000	457440	8958500	0.417	0.526	-1.346	-0.372	-0.799
1071	B1009100	457440	8958600	0.28	0.16	-0.762	-0.298	-0.354
1072	B1009200	457440	8958700	0.443	0.033	-0.136	-0.136	-0.533
1073	B1009300	457440	8958800	0.295	-0.025	-0.203	0.09	-0.639
1074	B1009400	457440	8958900	-0.393	0.357	-0.02	-0.393	-0.168
1075	B1009500	457440	8959000	-0.348	0.628	-0.24	-0.425	-0.476
1076	B1009600	457440	8959100	0.058	-0.025	0.039	-0.117	-1.137
1077	B1009700	457440	8959200	0.164	-0.691	0.323	-0.292	-0.124
1078	B1009800	457440	8959300	-0.08	-1.483	0.251	1.042	-0.889
1079	B1009900	457440	8959400	-0.237	-2.065	-0.132	1.207	-1.631
1080	B1010000	457440	8959500	-0.463	0.276	-0.097	1.63	-1.087
1081	B1010100	457440	8959600	0.141	0.067	-0.186	0.335	-0.639
1082	B1010200	457440	8959700	0.066	-1.005	-0.298	-0.419	0.037
1083	B1010300	457440	8959800	0.521	-0.504	-0.4	0.346	-1.013
1084	B1010400	457440	8959900	0.271	-1.379	0.108	1.032	-0.023
1085	B1010500	457440	8960000	-0.12	-0.247	-0.042	1.415	-0.128
1086	B1010600	457440	8960100	-0.065	-0.403	0.016	-0.1	-0.263
1087	B1010700	457440	8960200	-0.171	-0.285	0.102	-0.115	-0.26
1088	B1010800	457440	8960300	-0.54	-0.103	0.077	-0.222	-0.843
1089	B1010900	457440	8960400	-0.733	-0.641	0.108	0.281	-1.292
1090	B1011000	457440	8960500	-0.639	-1.292	0.237	-0.337	-1.147
1091	B1011100	457440	8960600	-0.537	-0.917	-0.16	-0.284	-0.328
1092	B1011200	457440	8960700	-0.09	-0.161	-0.158	-0.133	-1.832
1093	B1011300	457440	8960800	-1.18	0.377	0.73	-0.728	-1.192
1094	B1011400	457440	8960900	-0.8	0.034	-0.097	-0.197	-0.513
1095	B1011500	457440	8961000	-0.432	-0.212	-0.266	-0.284	-1.029
1096	B1011600	457440	8961100	-0.473	0.033	-0.339	-0.282	-0.827
1097	B1011700	457440	8961200	1.239	0.217	-0.637	-0.191	-0.301
1098	B1011800	457440	8961300	-1.164	0.005	-0.529	-0.33	0.021
1099	B1011900	457440	8961400	-0.333	-1.086	-0.506	-0.482	-0.589
1100	B1012000	457440	8961500	-0.273	-1.63	-0.363	-0.457	1.133

Factor Scores in Block B (12)

Ser. No	Sample	X(m)	Y(m)	Factor 1	Factor 2	Factor 3	Factor 4	Factor 5
1101	B1100000	457440	8961600	-0.302	1.718	-0.221	-0.268	-1.619
1102	B1100100	457440	8961700	0.781	0.252	0.576	2.553	-1.13
1103	B1100200	457440	8961800	-1.131	0.046	0.108	-0.48	-1.177
1104	B1100300	457440	8961900	-0.109	0.314	0.578	-0.205	-1.356
1105	B1100400	457440	8962000	-0.041	-0.132	0.23	-0.177	-1.698
1106	B1100500	457440	8962100	-0.318	-0.061	0.608	-0.262	-1.396
1107	B1100600	457440	8962200	-0.313	0.431	0.755	-0.275	-1.343
1108	B1100700	457440	8962300	-1.387	0.509	0.08	-0.325	-1.326
1109	B1100800	457440	8962400	-0.314	0.603	0.472	-0.341	-1.952
1110	B1100900	457440	8962500	-0.292	0.423	0.347	-0.373	-2.33
1111	B1101000	457440	8962600	0.102	0.469	0.814	-0.519	-0.521
1112	B1101100	457440	8962700	0.249	0.458	0.853	-0.375	-0.742
1113	B1101200	457440	8962800	0.17	0.355	0.548	-0.279	-0.561
1114	B1101300	457440	8962900	-0.376	0.353	0.737	-0.252	-0.602
1115	B1101400	457440	8963000	-0.354	0.383	1.165	-0.31	-0.844
1116	B1101500	457440	8963100	-0.8	0.124	1.01	-0.261	-0.883
1117	B1101600	457440	8963200	-0.536	0.015	0.741	-0.291	-0.396
1118	B1101700	457440	8963300	0.126	0.514	0.579	-0.297	-0.442
1119	B1101800	457440	8963400	-0.155	-0.349	0.283	-0.393	-0.49
1120	B1101900	457440	8963500	0.157	0.148	0.112	-0.314	-0.447
1121	B1102000	457440	8963600	0.167	0.637	0.324	-0.422	-0.611
1122	B1102100	457440	8963700	2.182	-0.445			

Factor Scores in Block B (13)

Ser. No.	Sample	Location (UTM)		Factor 1	Factor 2	Factor 3	Factor 4	Factor 5
		X(m)	Y(m)					
1201	B1202900	458640	8958500	0.483	0.166	0.154	-0.05	0.063
1202	B1203900	458640	8958600	-0.601	0.463	-0.437	-0.348	-0.187
1203	B1203100	458640	8958700	-0.655	0.513	-0.747	-0.331	0.432
1204	B1203200	458640	8958800	0.254	-1.009	-1.074	-0.767	0.309
1205	B1203300	458640	8958900	-0.029	0.285	-0.678	-0.375	0.316
1206	B1203400	458640	8959000	0.78	-0.032	0.183	0.038	-0.255
1207	B1203500	458640	8959100	0.827	0.667	-0.683	-0.538	-0.088
1208	B1203600	458640	8959200	-0.637	0.558	-0.85	-0.406	0.271
1209	B1203700	458640	8959300	-0.705	0.144	-0.477	-0.376	0.344
1210	B1203800	458640	8959400	-0.52	0.311	-0.545	-0.226	0.54
1211	B1203900	458640	8959500	-0.325	0.378	-0.529	-0.221	0.54
1212	B1204000	458640	8959600	-0.263	0.278	-0.216	-0.254	0.614
1213	B1204100	458640	8959700	-1.311	-0.049	0.39	-0.38	0.873
1214	B1204200	458640	8959800	-0.883	-0.199	-0.283	-0.317	0.863
1215	B1204300	458640	8959900	-0.617	0.064	-0.188	-0.324	0.794
1216	B1204400	458640	8960000	0.134	0.31	0.12	-0.355	0.836
1217	B1204500	458640	8960100	0.247	-0.247	0.562	0.054	0.086
1218	B1204600	458640	8960200	-0.105	-0.637	0.653	-0.407	0.482
1219	B1204700	458640	8960300	-0.353	0.313	0.088	-0.481	0.001
1220	B1204800	458640	8960400	-0.165	0.621	1.54	-0.709	0.38
1221	B1204900	458640	8960500	0.178	-0.103	0.773	-0.311	1.214
1222	B1205000	458640	8960600	0.83	-1.495	0.745	-0.151	1.12
1223	B1205100	458640	8960700	-0.508	-0.115	-0.055	-0.174	0.041
1224	B1205200	458640	8960800	-1.4	0.044	-0.463	-0.246	-0.147
1225	B1205300	458640	8960900	-0.934	0.215	-0.388	-0.287	-0.185
1226	B1205400	458640	8961000	-1.346	0.021	-0.29	-0.215	0.047
1227	B1205500	458640	8961100	-1.217	0.161	-0.279	-0.223	0.511
1228	B1205600	458640	8961200	-1.098	0.217	-0.245	-0.247	0.306
1229	B1205700	458640	8961300	-1.137	0.217	-0.313	-0.262	0.29
1230	B1205800	458640	8961400	-1.477	0.251	-0.331	-0.338	0.322
1231	B1205900	458640	8961500	0.934	-1.462	-0.141	-0.467	0.245
1232	B1206000	458640	8961600	-0.609	0.176	-0.175	-0.346	0.058
1233	B1206100	458640	8961700	-0.463	-0.439	0.208	-0.373	0.406
1234	B1206200	458640	8961800	-0.08	0.024	0.71	-0.358	0.053
1235	B1206300	458640	8961900	-0.457	-0.066	0.736	-0.273	0.02
1236	B1206400	458640	8962000	-0.458	0.085	0.476	-0.316	-0.091
1237	B1206500	458640	8962100	-1.095	0.404	0.578	-0.43	0.227
1238	B1206600	458640	8962200	-0.774	-0.08	0.342	-0.364	-0.042
1239	B1206700	458640	8962300	-1.13	0.49	0.335	-0.387	-0.214
1240	B1206800	458640	8962400	-0.447	0.475	0.876	-0.444	-0.159
1241	B1206900	458640	8962500	-0.43	-0.002	0.769	-0.365	-0.165
1242	B1207000	458640	8962600	-0.293	0.316	0.713	-0.297	0
1243	B1207100	458640	8962700	-0.209	0.204	0.773	-0.209	-0.031
1244	B1207200	458640	8962800	-0.203	0.283	1.041	-0.249	-0.35
1245	B1207300	458640	8962900	-0.224	0.422	0.708	-0.293	-0.329
1246	B1207400	458640	8963000	-0.322	0.096	0.302	-0.295	-0.099
1247	B1207500	458640	8963100	-0.195	0.226	0.197	-0.347	-0.271
1248	B1207600	458640	8963200	0.008	0.047	-0.37	-0.553	-0.142
1249	B1207700	458640	8963300	-0.034	0.436	-0.136	-0.309	-0.083
1250	B1207800	458640	8963400	-0.175	0.365	-0.066	-0.205	-0.041
1251	B1207900	458640	8963500	-0.614	0.571	-0.072	-0.473	-0.193
1252	B1208000	458640	8963600	-0.261	0.314	0.434	-0.304	-0.038
1253	B1208100	458640	8963700	-0.123	0.209	0.69	-0.292	0.08
1254	B1208200	458640	8963800	0.046	0.063	0.794	-0.33	-0.118
1255	B1208300	458640	8963900	-0.455	0.683	0.756	-0.679	-0.453
1256	B1208400	458640	8964000	-0.87	0.418	0.684	-0.46	-0.094
1257	B1208500	458640	8964100	-0.616	0.6	0.882	-0.566	-0.248
1258	B1208600	458640	8964200	-0.63	0.422	0.335	-0.594	-0.153
1259	B1208700	458640	8964300	0.042	0.65	1.388	-0.597	-0.263
1260	B1208800	458640	8964400	-0.06	-0.396	1.655	-0.618	-0.124
1261	B1208900	458640	8964500	0.157	0.537	1.282	-0.685	-0.002
1262	B1209000	458640	8964600	-0.294	0.714	1.365	-0.74	-0.233
1263	B1209100	458640	8964700	-0.007	0.185	1.374	-0.65	0.146
1264	B1209200	458640	8964800	0.886	0.389	1.615	-0.446	0.559
1265	B1209300	458640	8964900	0.485	0.601	1.401	-0.628	0.18
1266	B1209400	458640	8965000	0.43	-0.289	1.308	-0.877	0.372
1267	B1209500	458640	8965100	0.421	0.208	1.066	-0.763	0.342
1268	B1209600	458640	8965200	0.049	0.496	1.242	-0.9	0.143
1269	B1209700	458640	8965300	-1.28	0.706	0.177	-0.745	0.613
1270	B1209800	458640	8965400	-0.341	0.519	1.184	-0.726	0.6
1271	B1209900	458640	8965500	-0.146	0.731	1.236	-0.735	0.163
1272	B1210000	458640	8965600	-0.071	0.623	1.371	-0.683	0.211
1273	B1210100	458640	8965700	-0.655	0.47	0.213	-0.471	0.244
1274	B1210200	458640	8965800	-0.137	0.59	0.978	-0.604	0.34
1275	B1210300	458640	8965900	0.321	0.561	1.251	-0.625	0.428
1276	B1210400	458640	8966000	0.168	0.547	1.326	-0.637	0.637
1277	B1210500	458640	8966100	0.619	0.554	1.389	-0.559	0.151
1278	B1210600	458640	8966200	0.527	0.596	1.215	-0.653	0.716
1279	B1210700	458640	8966300	0.131	0.259	1.278	-0.614	0.511
1280	B1210800	458640	8966400	0.145	0.303	0.605	-0.371	0.591
1281	B1210900	458640	8966500	-0.16	0.505	0.432	-0.665	0.718
1282	B1211000	458640	8966600	-0.608	0.469	0.223	-0.653	0.248
1283	B1211100	458640	8966700	-0.495	0.487	0.458	-0.546	0.093
1284	B1211200	458640	8966800	0.125	0.483	0.389	-0.49	0.48
1285	B1211300	458640	8966900	0.027	-0.814	0.542	-0.707	0.167
1286	B1211400	458640	8967000	0.307	0.274	0.67	-0.521	0.409
1287	B1211500	458640	8967100	0.037	0.173	0.787	-0.474	-0.14
1288	B1211600	458640	8967200	-0.65	0.413	0.28	-0.494	0.588
1289	B1211700	458640	8967300	0.605	0.441	0.88	-0.556	0.686
1290	B1211800	458640	8967400	0.232	0.274	0.851	-0.684	0.301
1291	B1211900	458640	8967500	-0.615	0.858	1.509	-0.882	-0.31
1292	B1212000	458640	8967600	0.679	0.74	0.959	-0.113	0.687
1293	B1212100	458640	8967700	0.273	0.818	-0.535	0.576	0.006
1294	B1212200	458640	8967800	0.765	0.428	-0.484	0.612	0.404
1295	B1212300	458640	8967900	0.041	0.137	-0.583	-0.487	0.442
1296	B1212400	458640	8968000	1.163	-1.025	-0.33	0.406	0.629
1297	B1212500	458640	8968100	0.277	0.248	-1.065	-0.572	-0.233
1298	B1212600	458640	8968200	1.845	0.636	-0.695	0.956	-0.42
1299	B1212700	458640	8968300	0.576	-0.622	0.585	1.659	0.743
1300	B1212800	458640	8968400	0.364	0.266	0.88	-0.443	0.164

Factor Scores in Block B (14)

Ser. No.	Sample	Location (UTM)		Factor 1	Factor 2	Factor 3	Factor 4	Factor 5
		X(m)	Y(m)					
1301	B1212900	458640	8968500	0.706	0.645	-0.81	-0.524	-0.377
1302	B1213000	458640	8968600	0.349	0.097	-0.747	-0.339	-0.078
1303	B12130000	458640	8955600	0.161	0.63	-0.147	-0.539	0.496
1304	B12130100	458640	8955700	0.569	0.246	-0.282	-0.402	0.347
1305	B12130200	458640	8955800	0.265	-0.725	-0.326	-0.635	0.353
1306	B12130300	458640	8955900	-0.588	0.273	-0.288	-0.428	-0.3
1307	B12130400	458640	8956000	-0.486	0.505	-0.427	-0.6	0.214
1308	B12130500	458640	8956100	-0.701	0.141	-0.613	-0.468	0.158
1309	B12130600	458640	8956200	-0.148	0.666	-0.42	-0.501	0.078
1310	B12130700	458640	8956300	0.525	0.373	0.028	-0.351	0.189
1311	B12130800	458640	8956400	0.295	0.159	0.187	-0.228	0.438
1312	B12130900	458640	8956500	0.049	0.2	-0.22	-0.188	0.189
1313	B12131000	458640	8956600	-0.485	0.378	-0.839	-0.29	0.076
1314	B12131100	458640	8956700	-0.513	0.428	-0.834	-0.306	0.403
1315	B12131200	458640	8956800	-0.731	0.453	-1.133	-0.32	0.413
1316	B12131300	458640	8956900	-0.732	0.597	-1.189	-0.481	0.482
1317	B12131400	458640	8957000	-0.76	0.431	-1.023	-0.345	0.285
1318	B12131500	458640	8957100	-0.746	0.483	-0.976	-0.34	0.171
1319	B12131600	458640	8957200	-0.833	0.479	-0.974	-0.358	0.672
1320	B12131700	458640	8957300	-0.302	0.555	-0.923	-0.443	0.751
1321	B12131800	458640	8957400	-0.714	0.169	-0.793	-0.323</	

Factor Score in Block B (15)										Factor Score in Block B (16)									
Ser. No.	Sample X (m)	Location Y (m)	Factor 1	Factor 2	Factor 3	Factor 4	Factor 5	Ser. No.	Sample X (m)	Location Y (m)	Factor 1	Factor 2	Factor 3	Factor 4	Factor 5				
1401	B1302800	459840	0.378	0.018	1.176	-0.174	-1.375	1501	B1306700	461040	0.667	0.779	0.355	-0.156	0.007				
1402	B1302900	459840	0.105	1.055	1.118	-0.444	0.347	1502	B1306800	461040	0.057	-1.124	0.174	-0.375	1.409				
1403	B1310000	459840	0.565	0.172	1.78	-0.531	-0.278	1503	B1306900	461040	-0.042	0.565	-0.362	-0.416	-0.372				
1404	B1310100	459840	0.169	0.265	1.238	-0.523	-0.327	1504	B1307000	461040	-0.022	-1.492	-0.432	-0.501	-0.095				
1405	B1310200	459840	-0.208	0.863	1.095	-0.719	-1.124	1505	B1307100	461040	-0.089	-0.306	-0.328	-0.384	-0.158				
1406	B1310300	459840	0.355	0.72	1.439	-0.295	-0.235	1506	B1307200	461040	-0.029	0.315	0.357	-0.395	-0.078				
1407	B1310400	459840	0.314	0.181	1.295	-0.502	-0.756	1507	B1307300	461040	-0.149	0.316	0.249	-0.292	0.083				
1408	B1310500	459840	0.171	0.343	1.037	0.31	0.761	1508	B1307400	461040	1.462	0.506	0.48	-0.593	-0.179				
1409	B1310600	459840	0.524	0.455	0.632	0.382	-0.484	1509	B1307500	461040	0.275	0.473	1.059	-0.385	-0.024				
1410	B1310700	459840	-0.022	0.737	-0.065	0.545	-0.643	1510	B1307600	461040	0.016	0.37	1.04	-0.392	-0.082				
1411	B1310800	459840	-0.452	0.203	-0.298	-0.54	0.358	1511	B1307700	461040	0.083	0.126	1.459	-0.363	-0.035				
1412	B1310900	459840	0.58	0.618	-0.277	-0.649	-0.462	1512	B1307800	461040	-0.416	-0.269	0.75	-0.497	-0.006				
1413	B1311000	459840	0.346	0.343	-0.72	-0.475	-0.503	1513	B1307900	461040	-0.599	-0.447	0.762	-0.352	-0.006				
1414	B1311100	459840	0.167	0.584	-0.227	-0.725	-0.363	1514	B1308000	461040	-0.504	-0.452	1.114	-0.388	0.178				
1415	B1311200	459840	0.662	0.515	-0.262	-0.655	-0.822	1515	B1500000	462240	0.125	0.332	-0.042	-0.263	0.226				
1416	B1311300	459840	0.147	0.633	0.004	-0.725	-0.013	1516	B1500100	462240	0.19	1.049	0.04	-0.304	0.145				
1417	B1311400	459840	0.209	0.648	0.346	-0.609	-0.373	1517	B1500200	462240	-0.06	-0.093	0.14	-0.278	-0.273				
1418	B1311500	459840	2.401	0.451	0.734	-0.346	0.322	1518	B1500300	462240	0.215	-0.723	0.088	-0.257	-0.219				
1419	B1311600	459840	1.888	-1.061	0.408	-0.533	0.61	1519	B1500400	462240	0.485	0.071	0.171	-0.239	-0.063				
1420	B1311700	459840	2.958	0.592	0.392	-0.59	0.622	1520	B1500500	462240	0.169	-0.212	0.084	-0.154	-0.062				
1421	B1311800	459840	2.504	0.508	1.262	-0.546	1.551	1521	B1500600	462240	0.147	0.207	0.21	-0.114	-0.085				
1422	B1311900	459840	3.074	0.68	0.671	-0.48	0.615	1522	B1500700	462240	0.112	0.223	0.022	-0.17	0.174				
1423	B1312000	459840	0.906	0.727	0.294	-0.533	0.594	1523	B1500800	462240	0.751	0.345	0.108	-0.197	0.178				
1424	B1312100	459840	0.305	0.043	0.777	-0.384	0.566	1524	B1500900	462240	0.577	0.32	-0.127	-0.284	-0.405				
1425	B1312200	459840	2.428	0.004	0.531	-0.558	0.345	1525	B1501000	462240	0.483	0.267	0.458	-0.114	-0.034				
1426	B1312300	459840	1.054	-0.867	1.405	-0.367	0.144	1526	B1501100	462240	-1.245	-0.599	0.622	-0.207	1.318				
1427	B1312400	459840	0.367	-1.239	0.772	-0.264	0.003	1527	B1501200	462240	0.615	-0.393	0.751	-0.179	-0.281				
1428	B1312500	459840	0.14	0.314	0.438	-0.334	0.344	1528	B1501300	462240	0.205	-0.213	0.7	-0.19	0.227				
1429	B1312600	459840	0.244	0.047	0.05	-0.355	0.222	1529	B1501400	462240	0.376	0.149	1.352	-0.316	0.48				
1430	B1312700	459840	0.483	-0.435	-0.164	-0.287	0.179	1530	B1501500	462240	0.241	0.347	0.273	-0.239	-0.598				
1431	B1312800	459840	0.779	0.243	-0.100	-0.185	-0.076	1531	B1501600	462240	0.846	0.781	0.573	0.151	0.587				
1432	B1312900	459840	-0.644	-0.555	0.264	0.151	0.11	1532	B1501700	462240	-0.034	0.241	0.488	-0.254	0.239				
1433	B1313000	459840	0.762	-0.454	0.167	-0.374	0.033	1533	B1501800	462240	0.957	0.607	1.608	-0.725	-0.436				
1434	B1300000	461040	0.504	0.246	0.403	-0.206	0.008	1534	B1501900	462240	-0.223	0.234	0.514	-0.244	-0.056				
1435	B1300100	461040	0.175	-1.212	0.389	-0.215	-0.393	1535	B1502000	462240	0.185	-0.26	0.711	-0.067	0.035				
1436	B1300200	461040	-0.078	-0.139	-0.092	-0.176	0.222	1536	B1502100	462240	0.179	-1.272	0.548	-0.454	-0.003				
1437	B1300300	461040	0.309	0.132	-0.226	-0.031	-0.863	1537	B1502200	462240	0.912	-0.02	1.284	-0.34	0.46				
1438	B1300400	461040	0.822	0.185	-0.02	-0.099	0.02	1538	B1502300	462240	-0.286	0.198	0.307	-0.243	0.749				
1439	B1300500	461040	0.533	0.244	0.237	-0.151	-0.032	1539	B1502400	462240	0.958	0.074	-0.79	0.81	-0.318				
1440	B1300600	461040	0.167	-0.222	0.736	-0.055	-0.123	1540	B1502500	462240	-0.018	0.305	0.487	-0.249	0.331				
1441	B1300700	461040	0.039	-0.346	0.345	-0.222	0.237	1541	B1502600	462240	0.032	0.098	0.054	-0.358	-0.092				
1442	B1300800	461040	-0.101	0.188	0.148	-0.182	-0.192	1542	B1502700	462240	0.225	0.512	0.235	-0.333	0.411				
1443	B1300900	461040	0.772	-0.182	0.173	-0.144	0.184	1543	B1502800	462240	0.35	-0.147	0.069	-0.351	0.814				
1444	B1301000	461040	0.001	0.659	0.346	-0.11	-0.018	1544	B1502900	462240	0.237	0.475	-0.068	-0.338	0.55				
1445	B1301100	461040	0.382	0.098	0.365	0.154	0.201	1545	B1503000	462240	0.406	0.286	-0.082	-0.206	0.468				
1446	B1301200	461040	0.192	0.29	0.38	-0.265	0.052	1546	B1503100	462240	0.332	0.143	-0.199	-0.292	0.474				
1447	B1301300	461040	0.154	-0.051	0.264	-0.323	0.351	1547	B1503200	462240	0.591	-0.595	-0.328	-0.375	-0.416				
1448	B1301400	461040	0.097	0.274	0.001	-0.252	0.21	1548	B1503300	462240	-0.727	0.006	-0.316	-0.256	0.271				
1449	B1301500	461040	0.081	0.228	0.14	-0.262	0.212	1549	B1503400	462240	-0.958	0.389	-0.366	-0.343	0.295				
1450	B1301600	461040	0.214	0.361	0.218	-0.313	0.07	1550	B1503500	462240	-0.69	0.375	-0.11	-0.321	0.668				
1451	B1301700	461040	0.045	0.274	0.222	-0.226	-0.05	1551	B1503600	462240	0.93	0.12	0.577	-0.207	0.068				
1452	B1301800	461040	0.041	0.257	0.208	-0.217	0.093	1552	B1503700	462240	0.22	-0.116	0.172	-0.34	0.285				
1453	B1301900	461040	-0.012	0.278	0.183	-0.243	0.221	1553	B1503800	462240	0.893	-0.203	0.846	-0.074	0.527				
1454	B1302000	461040	0.092	-0.739	0.113	-0.412	0.184	1554	B1503900	462240	-0.004	0.26	0.744	-0.314	0.766				
1455	B1302100	461040	0.098	0.286	0.182	-0.273	0.182	1555	B1504000	462240	1.039	-1.409	0.371	1.015	2.608				
1456	B1302200	461040	0.566	0.503	0.900	-0.374	0.084	1556	B1504100	462240	0.888	0.287	-0.238	-0.307	-0.263				
1457	B1302300	461040	0.367	-0.414	0.008	-0.364	0.343	1557	B1504200	462240	-1.111	0.427	-0.494	-0.336	-0.391				
1458	B1302400	461040	0.401	-0.423	0.041	-0.363	0.39	1558	B1504300	462240	-1.114	0.455	-0.301	-0.31	-0.106				
1459	B1302500	461040	0.405	-0.609	0.016	-0.324	0.371	1559	B1504400	462240	-1.523	0.819	-0.687	-0.572	-1.156				
1460	B1302600	461040	0.567	-0.049	0.295	-0.054	0.616	1560	B1504500	462240	0.724	0.344	0.024	-0.443	0.8				
1461	B1302700	461040	0.596	0.025	0.38	-0.056	0.471	1561	B1504600	462240	-1.098	0.663	-0.336	-0.453	-0.555				
1462	B1302800	461040	0.419	0.348	0.564	-0.414	0.519	1562	B1504700	462240	0.814	0.659	-0.442	-0.439	-0.832				
1463	B1302900	461040	-0.013	0.178	0.646	-0.471	0.373	1563	B1504800	462240	-0.589	-0.029	-0.26	-0.191	-0.198				
1464	B1303000	461040	0.24	0.563	0.444	-0.57	0.371	1564	B1504900	462240	-0.731	0.11	-0.544	-0.124	-0.323				
1465	B1303100	461040	0.454	0.712	-0.605	-0.545	0.452	1565	B1505000	462240	-0.606	0.294	-0.189	-0.208	-0.195				
1466	B1303200	461040	0.721	0.606	-0.809	-0.411	0.242	1566	B1505100	462240	-0.989	0.275	-0.263	-0.157	0.141				
1467	B1303300	461040	0.334	0.427	-0.673	-0.247	0.477	1567	B1505200	462240	-0.624	0.021	-0.28	-0.236	0.144				
1468	B1303400	461040	0.359	0.324	-0.848	-0.191	0.357	1568	B1505300	462240	-1.188	0.091	-0.527	-0.293	0.306				
1469	B1303500	461040	-0.062	0.215	-0.102	-0.103	0.298	1569	B1505400	462240	-0.928	0.526	-0.539	-0.423	0.231				
1470	B1303600	461040	0.01	0.323	-0.958	-0.188	0.239	1570	B1505500	462240	0.626	0.046	-0.392	-0.262	0.32				
1471	B1303700	461040	0.541	0.309	0.632	0.227	0.203	1571	B1505600	462240	-0.01	0.444	-0.161	-0.267	-0.121				
1472	B1303800	461040	-0.533	0.336	-0.465	-0.256	0.03	1572	B1505700	462240	0.124	-0.492	0.137	-0.178	-0.324				

Factor Scores Block 8 (17)

Ser. No.	Sample	Location (UTM)		Factor 1	Factor 2	Factor 3	Factor 4	Factor 5
		X(m)	Y(m)					
1601	B1600500	463440	8356100	-0.138	-0.009	0.73	0.092	-0.891
1602	B1600600	463440	8356200	-0.403	-1.125	0.394	0.021	-0.173
1603	B1600700	463440	8356300	-0.078	0.209	0.634	-0.114	-0.506
1604	B1600800	463440	8356400	0.002	0.154	0.257	-0.053	-0.304
1605	B1600900	463440	8356500	0.353	-1.316	0.363	-0.261	-0.11
1606	B1601000	463440	8356600	1.044	0.76	0.152	-0.007	-0.325
1607	B1601100	463440	8356700	0.152	0.072	0.652	-0.014	-0.427
1608	B1601200	463440	8356800	0.218	-0.943	0.481	-0.134	0.291
1609	B1601300	463440	8356900	0.61	0.314	0.813	-0.168	-0.287
1610	B1601400	463440	8357000	-0.108	0.258	0.936	-0.187	0.088
1611	B1601500	463440	8357100	0.487	0.178	0.718	-0.128	0.172
1612	B1601600	463440	8357200	0.002	-0.793	0.617	-0.233	0.007
1613	B1601700	463440	8357300	-0.176	-0.115	0.576	-0.227	-0.171
1614	B1601800	463440	8357400	0.537	-0.25	0.852	-0.196	0.208
1615	B1601900	463440	8357500	0.294	0.333	0.667	-0.314	-0.489
1616	B1602000	463440	8357600	0.516	0.407	1.064	-0.271	-0.199
1617	B1602100	463440	8357700	0.063	0.382	0.779	-0.283	0.218
1618	B1602200	463440	8357800	-0.208	-0.553	1.172	-0.161	-0.31
1619	B1602300	463440	8357900	0.216	0.231	0.884	-0.135	-0.281
1620	B1602400	463440	8358000	0.553	0.369	0.739	-0.227	-0.201
1621	B1602500	463440	8358100	0.175	0.571	0.273	-0.45	-0.644
1622	B1602600	463440	8358200	-0.464	0.23	0.487	-0.361	-0.092
1623	B1602700	463440	8358300	0.941	0.152	0.063	-0.238	-0.293
1624	B1602800	463440	8358400	-1.004	0.409	-0.373	-0.587	-0.863
1625	B1602900	463440	8358500	-1.704	0.624	-0.335	-0.46	-0.624
1626	B1603000	463440	8358600	0.934	0.978	0.406	-0.681	0.52
1627	B1603100	463440	8358700	0.829	0.423	0.115	-0.348	0
1628	B1603200	463440	8358800	-1.546	0.891	-0.266	-0.646	-0.305
1629	B1603300	463440	8358900	0.087	0.002	0.182	-0.558	-0.383
1630	B1603400	463440	8359000	0.364	-1.295	0.689	0.16	-0.433
1631	B1603500	463440	8359100	0.111	0.291	0.463	-0.236	-0.202
1632	B1603600	463440	8359200	-0.077	0.135	0.671	-0.123	-0.032
1633	B1603700	463440	8359300	0.138	0.085	1.106	-0.12	0.027
1634	B1603800	463440	8359400	-0.438	0.012	0.777	-0.087	0.134
1635	B1603900	463440	8359500	-0.264	0.01	0.23	-0.224	0.189
1636	B1604000	463440	8359600	0.298	0.083	0.135	-0.209	0.589
1637	B1604100	463440	8359700	-0.066	0.134	0.366	-0.144	0.078
1638	B1604200	463440	8359800	-0.166	-0.175	0.544	-0.014	0.639
1639	B1604300	463440	8359900	0.642	0.516	-0.55	-0.334	-0.05
1640	B1604400	463440	8360000	-0.388	0.161	-0.581	-0.019	-0.1
1641	B1604500	463440	8360100	-0.849	0.633	-0.194	-0.518	0.08
1642	B1604600	463440	8360200	-0.729	0.378	0.034	-0.267	-0.238
1643	B1604700	463440	8360300	-1.317	0.536	-0.254	-0.463	-0.53
1644	B1604800	463440	8360400	-0.547	0.391	0.404	-0.299	-0.491
1645	B1604900	463440	8360500	0.924	0.284	0.217	-0.233	-0.219
1646	B1605000	463440	8360600	-0.379	0.27	0.515	-0.238	0.23
1647	B1605100	463440	8360700	0.201	0.617	0.36	-0.46	0.364
1648	B1605200	463440	8360800	-0.441	0.451	0.788	-0.363	0.164
1649	B1605300	463440	8360900	-0.184	0.356	0.515	-0.342	0.168
1650	B1605400	463440	8361000	0.951	0.514	0.364	-0.506	0.146
1651	B1605500	463440	8361100	-0.277	-1.648	0.642	-0.259	0.367
1652	B1605600	463440	8361200	0.157	-1.69	1.065	-0.307	0.033
1653	B1605700	463440	8361300	0.853	-0.117	0.547	-0.193	0.494
1654	B1605800	463440	8361400	-0.053	-1.116	0.398	0.03	0.043
1655	B1605900	463440	8361500	0.159	-1.268	0.42	-0.333	-0.058
1656	B1606000	463440	8361600	-0.013	0.84	1.282	-0.596	-0.458
1657	B1606100	463440	8361700	0.518	-0.011	1.15	-0.345	0.292
1658	B1606200	463440	8361800	0.383	0.416	1.496	-0.47	0.04
1659	B1606300	463440	8361900	-0.093	-1.048	1.666	-0.531	0.147
1660	B1606400	463440	8362000	-0.018	0.442	0.671	0.474	0.108
1661	B1606500	463440	8362100	-1.35	-0.194	1.373	-0.05	-0.927
1662	B1606600	463440	8362200	-1.388	0.206	0.362	0.401	-0.285
1663	B1606700	463440	8362300	-0.514	0.425	1.059	-0.448	0.022
1664	B1606800	463440	8362400	-0.177	-0.155	0.776	-0.388	-0.018
1665	B1606900	463440	8362500	-1.241	0.544	0.001	-0.604	0.276
1666	B1607000	463440	8362600	-0.56	0.586	0.303	-0.558	-0.036
1667	B1607100	463440	8362700	-0.292	-0.05	0.923	-0.398	0.134
1668	B1607200	463440	8362800	-0.092	0.199	1.025	-0.251	-0.078
1669	B1607300	463440	8362900	0.069	0.322	0.422	-0.472	0.051
1670	B1607400	463440	8363000	0.232	0.146	1.607	-0.402	-0.286
1671	B1607500	463440	8363100	-1.108	0.113	0.444	-0.533	-0.423
1672	B1607600	463440	8363200	-0.102	-0.486	0.429	-0.607	-0.691
1673	B1607700	463440	8363300	-0.379	0.413	0.873	-0.465	-0.163
1674	B1607800	463440	8363400	-0.352	0.537	0.557	-0.53	-0.852
1675	B1607900	463440	8363500	0.04	-0.742	1.554	-0.451	0.622
1676	B1608000	463440	8363600	-0.754	0.441	0.34	-0.43	-0.212
1677	B1700000	464640	8355600	0.532	0.074	-0.532	-0.258	0.288
1678	B1700100	464640	8355700	0.813	0.369	-0.091	-0.264	0.592
1679	B1700200	464640	8355800	0.961	0.465	-0.253	-0.345	0.436
1680	B1700300	464640	8355900	0.13	-0.758	-0.311	-0.311	0.505
1681	B1700400	464640	8356000	-0.124	-1.204	-0.137	-0.387	0.221
1682	B1700500	464640	8356100	0.279	-1.566	0.089	-0.255	0.113
1683	B1700600	464640	8356200	0.856	-1.568	-0.186	-0.398	0.378
1684	B1700700	464640	8356300	-0.157	-1.523	-0.092	-0.242	0.266
1685	B1700800	464640	8356400	0.139	-1.308	0.329	-0.339	0.172
1686	B1700900	464640	8356500	0.087	-0.182	0.455	-0.222	0.101
1687	B1701000	464640	8356600	-0.097	-0.281	0.512	-0.084	0.318
1688	B1701100	464640	8356700	0.125	-1.848	0.144	-0.24	-0.272
1689	B1701200	464640	8356800	-0.372	-0.36	0.256	-0.012	0.131
1690	B1701300	464640	8356900	-0.12	-1.071	0.765	-0.401	0.08
1691	B1701400	464640	8357000	0.643	-1.581	0.33	-0.38	0.474
1692	B1701500	464640	8357100	0.471	-0.004	0.084	-0.154	0.332
1693	B1701600	464640	8357200	-0.123	-0.184	0.574	-0.064	0.526
1694	B1701700	464640	8357300	0.378	-1.168	-0.613	-0.297	0.299
1695	B1701800	464640	8357400	0.445	-0.263	0.062	-0.162	0.136
1696	B1701900	464640	8357500	0.195	-1.779	0.44	-0.4	-0.187
1697	B1702000	464640	8357600	-0.197	-1.838	0.008	-0.421	0.083
1698	B1702100	464640	8357700	-0.015	-1.465	0.448	-0.464	0.293
1699	B1702200	464640	8357800	0.214	-1.825	0.642	-0.426	0.224
1700	B1702300	464640	8357900	0.065	-1.498	0.406	-0.493	-0.173

Factor Scores Block 8 (18)

Ser. No.	Sample	Location (UTM)		Factor 1	Factor 2	Factor 3	Factor 4	Factor 5
		X(m)	Y(m)					
1701	B1702400	464640	8358000	-0.252	-1.383	0.863	-0.258	-0.146
1702	B1702500	464640	8358100	-0.367	-1.741	0.21	-0.452	-0.248
1703	B1702600	464640	8358200	-1.276	0.22	-0.311	-0.525	-0.431
1704	B1702700	464640	8358300	-1.092	0.18	-0.168	-0.533	-0.041
1705	B1702800	464640	8358400	-1.229	0.12	-0.21	-0.461	-0.21
1706	B1702900	464640	8358500	-0.253	-0.197	0.33	-0.293	0.327
1707	B1703000	464640	8358600	0.352	-2.004	0.287	-0.576	0.127
1708	B1703100	464640	8358700	0.338	-1.378	0.977	-0.519	0.436
1709	B1703200	464640	8358800	0.149	0.432	0.335	-0.286	0.494
1710	B1703300	464640	8358900	0.649	0.208	1.014	-0.155	0.411
1711	B1703400	464640	8359000	0.569	-1.697	1.126	-0.181	0.264
1712	B1703500	464640	8359100	-0.504	0.455	0.132	-0.241	-0.888
1713	B1703600	464640	8359200	-0.241	0.344	0.47	-0.26	-0.135
1714	B1703700	464640	8359300	-0.686	0.77	0.1	-0.476	-0.331
1715	B1703800	464640	8359400	0.393	-0.027	1.851	-0.137	0.422
1716	B1703900	464640	8359500	-0.345	0.158	0.957	-0.286	0.023
1717	B1704000	464640	8359600	-0.214	0.231	1.036	-0.299	0.198
1718	B1704100	464640	8359700	-0.149	-0.08	0.947	-0.292	0.214
1719	B1704200	464640	8359800	0.053	-0.011	0.607	-0.412	0.288
1720	B1704300	464640	8359900	0.4	-1.004	0.812	-0.464	0.093
1721	B1704400	464640	8360000	0.8	0.4	0.802	-0.406	0.188
1722	B1704500	464640	8360100	1.149	-1.1			

Appendix 8 Gold distribution map on each line in Block B

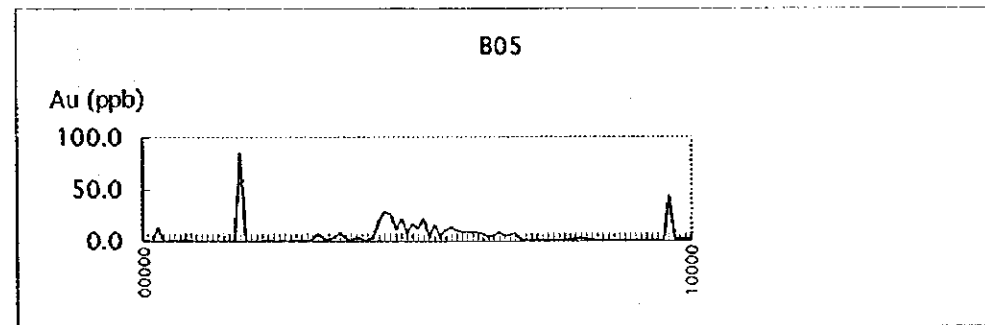
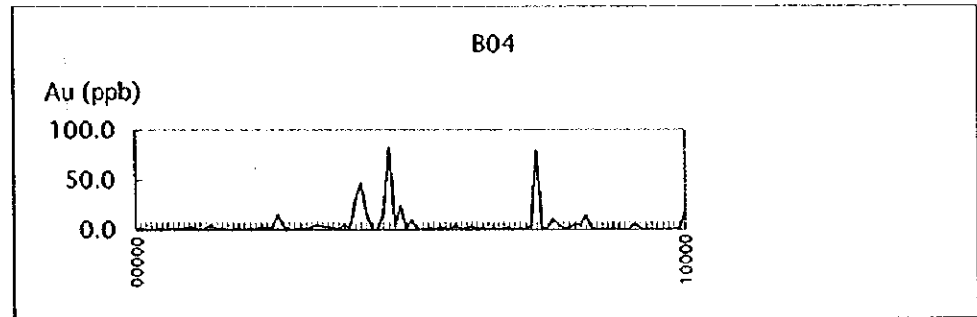
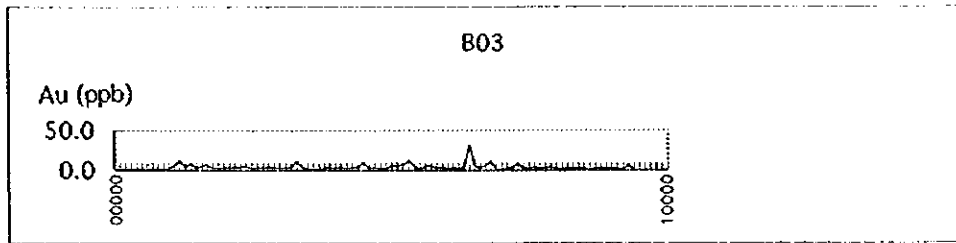
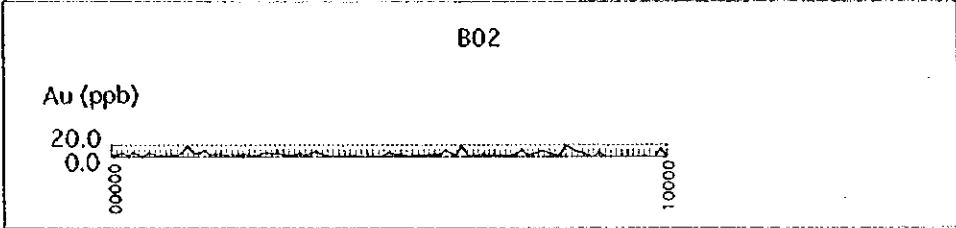
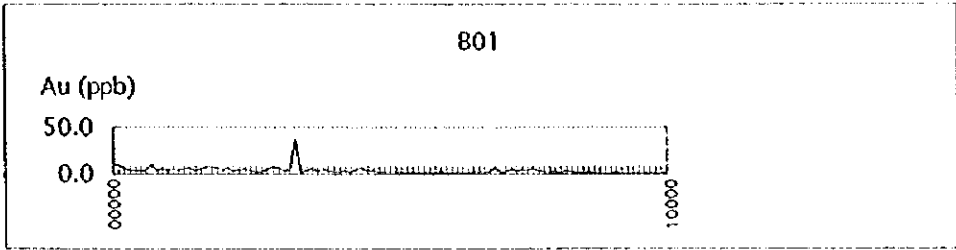

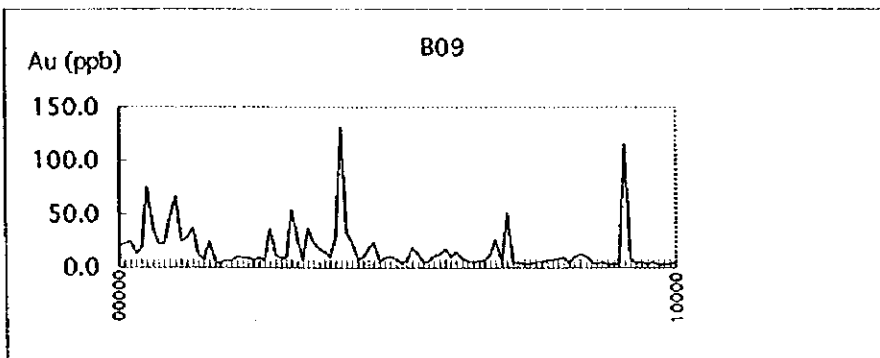
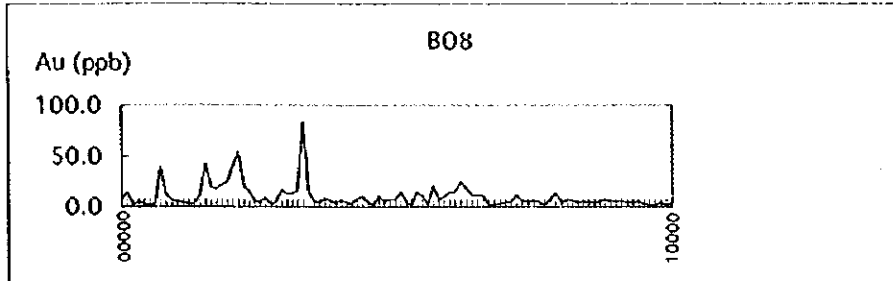
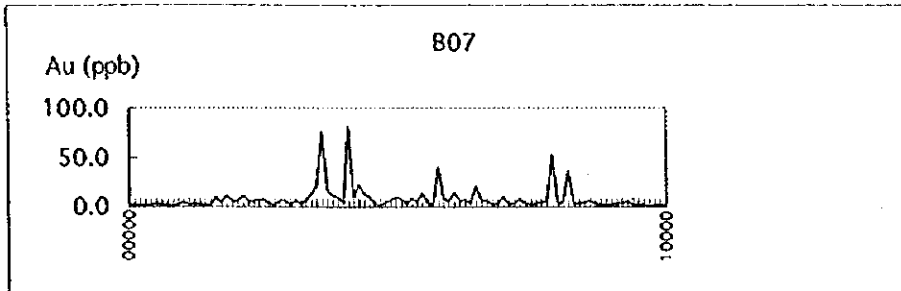
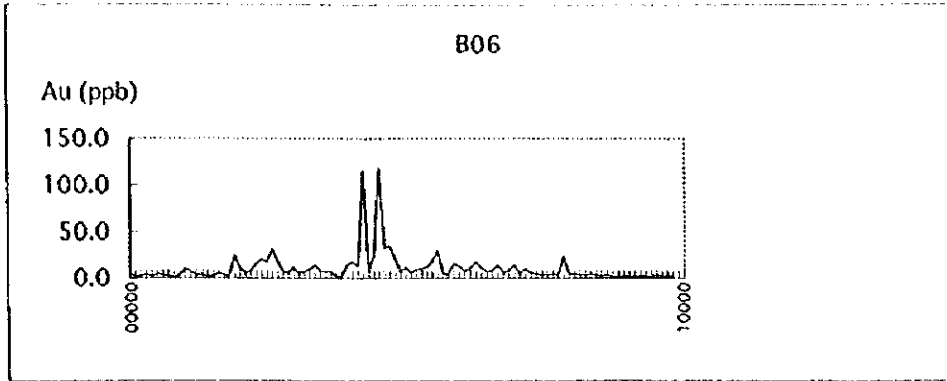

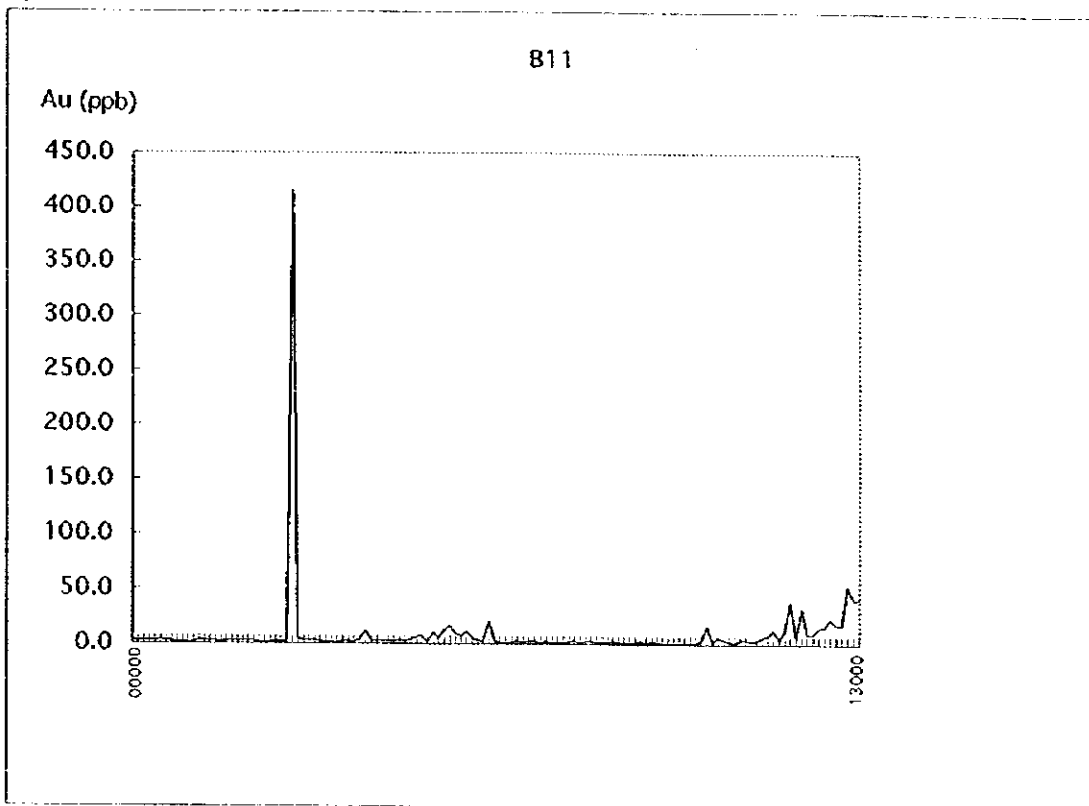
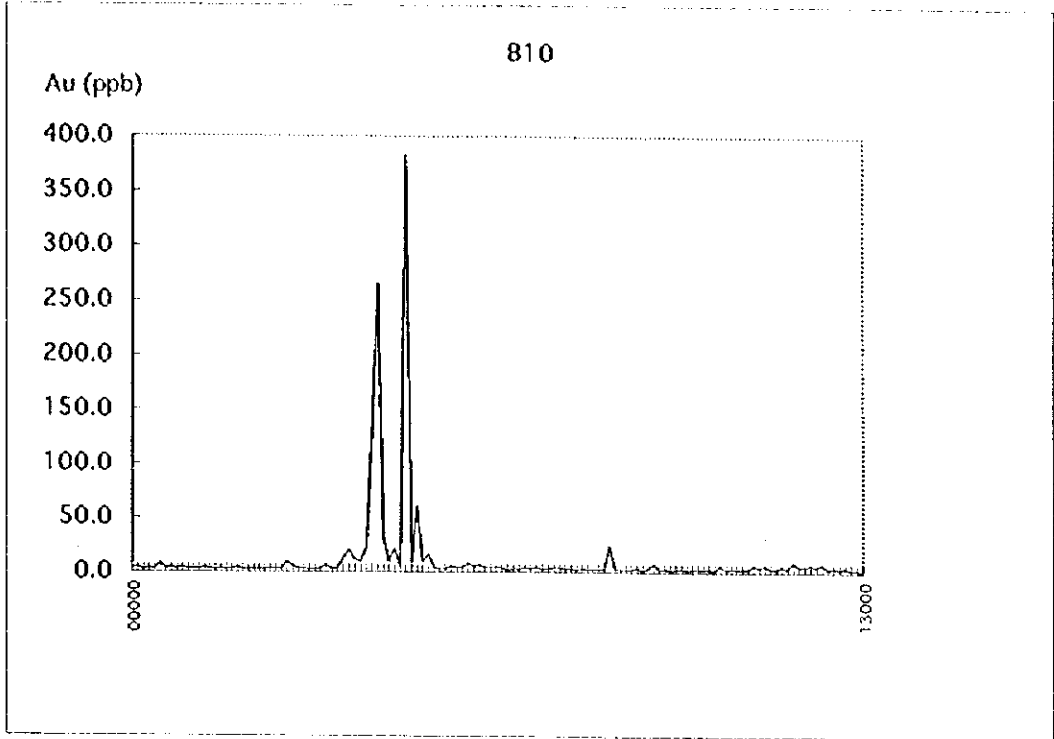

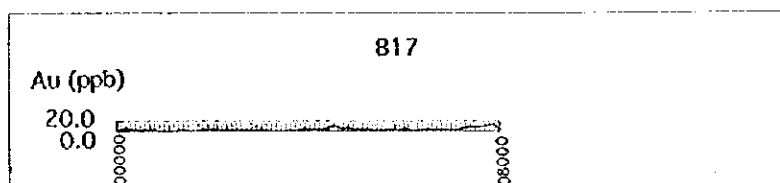
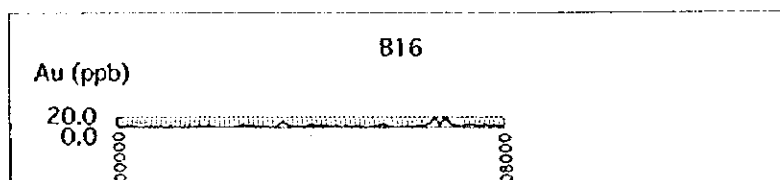
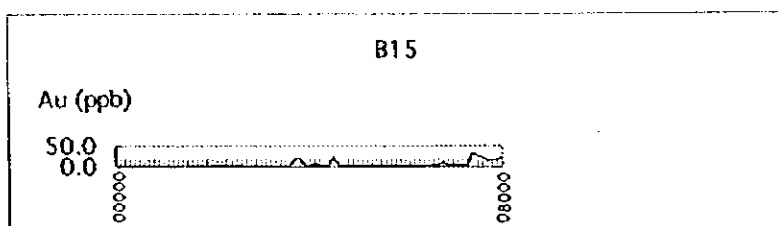
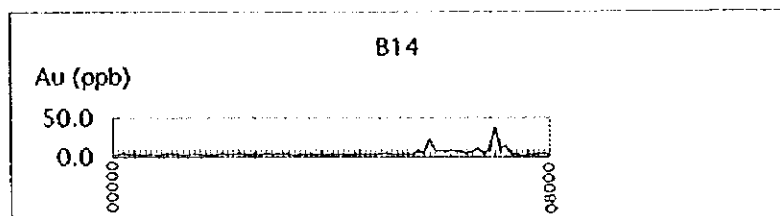
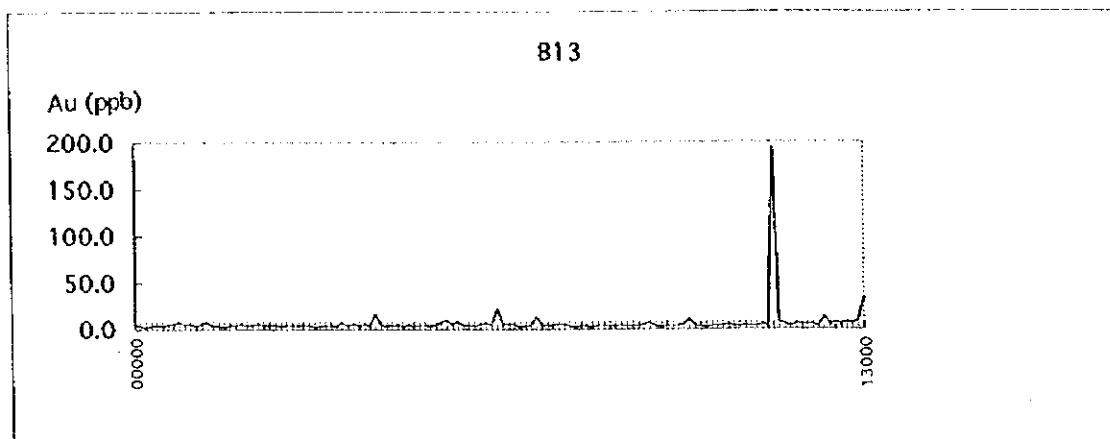
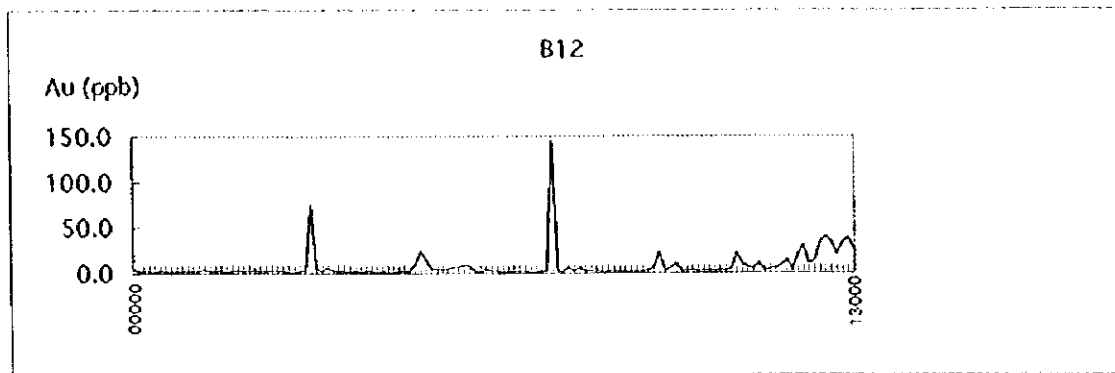

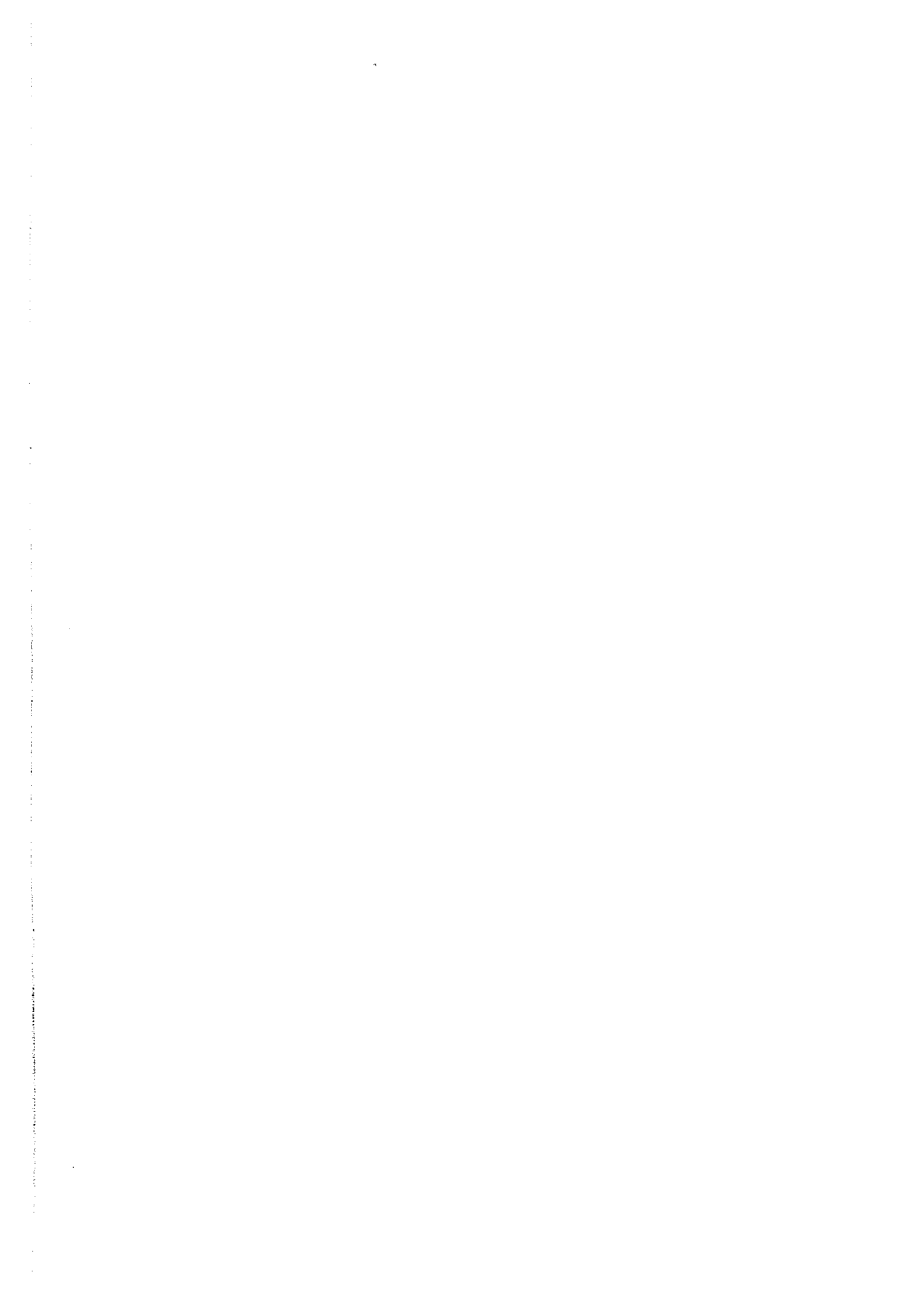

Appendix 9 Analytical results of soil geochemical samples in Block C

List of geochemical analysis

(1/22)

Ser.No.	Sample No.	Location(m)		Au ppb	Ag ppm	Cu ppm	Pb ppm	Zn ppm	Fe %	As ppm	Sb ppm	Hg ppb
		X	Y									
1	C0100000	535145	8944698	5	0.3	3	39	19	1.78	2 >	2 >	185
2	C0100100	535145	8944798	4	0.2 >	4	41	18	2.01	2 >	2 >	108
3	C0100200	535145	8944898	3	0.4	2	27	12	1.49	2 >	2 >	86
4	C0100300	535145	8944998	3	0.2	2	37	14	2.27	2 >	2 >	136
5	C0100400	535145	8945098	3	0.4	2	31	13	1.98	2 >	2 >	84
6	C0100500	535145	8945198	3	0.2 >	2	36	15	1.81	2 >	2 >	102
7	C0100600	535145	8945298	3	0.5	1	40	12	2.18	2 >	2	128
8	C0100700	535145	8945398	2	0.3	2	41	13	2.38	2 >	2 >	106
9	C0100800	535145	8945498	3	0.2	1	42	10	2.42	2 >	2 >	88
10	C0100900	535145	8945598	7	0.2 >	1	35	11	2.60	2 >	2	151
11	C0101000	535145	8945698	4	0.2 >	1 >	42	11	2.65	2 >	2 >	110
12	C0101100	535145	8945798	3	0.2 >	1 >	52	13	2.75	2 >	2 >	217
13	C0101200	535145	8945898	3	0.2 >	1 >	42	12	2.32	2 >	5	126
14	C0101300	535145	8945998	3	0.2 >	4	50	20	7.82	2 >	2 >	177
15	C0101400	535145	8946098	3	0.3	1	33	13	2.59	2 >	2 >	114
16	C0101500	535145	8946198	2	0.2 >	2	43	16	7.93	2 >	2 >	187
17	C0101600	535145	8946298	3	0.4	1	41	21	1.01	2 >	2 >	126
18	C0101700	535145	8946398	2	0.2 >	2	54	17	4.93	5	2 >	175
19	C0101800	535145	8946498	2	0.3	1	36	14	2.70	2 >	2 >	146
20	C0101900	535145	8946598	2	0.4	2	44	12	2.57	2 >	2 >	84
21	C0102000	535145	8946698	3	0.2	1	37	16	2.30	2 >	2 >	88
22	C0102100	535145	8946798	3	1.2	2	52	20	1.40	2 >	3	82
23	C0102200	535145	8946898	2	0.7	2	25	14	0.96	2 >	2 >	58
24	C0102300	535145	8946998	3	0.5	2	20	13	1.69	2 >	2 >	104
25	C0102400	535145	8947098	3	0.4	1	16	7	1.14	2 >	2 >	60
26	C0102500	535145	8947198	2	0.5	2	25	9	1.33	2 >	2	90
27	C0102600	535145	8947298	2	0.5	8	32	13	1.13	2 >	2	96
28	C0102700	535145	8947398	3	0.7	2	38	15	0.94	2 >	2 >	96
29	C0102800	535145	8947498	3	0.3	1 >	41	22	1.29	2 >	2 >	92
30	C0102900	535145	8947598	3	0.4	2	47	28	1.61	2 >	2 >	100
31	C0103000	535145	8947698	3	0.2 >	3	38	25	1.91	2 >	2 >	169
32	C0103100	535145	8947798	2	0.3	3	40	16	1.50	2 >	2 >	86
33	C0103200	535145	8947898	4	0.3	2	50	21	1.65	2 >	2 >	88
34	C0103300	535145	8947998	3	0.2 >	3	44	34	1.97	2 >	2 >	104
35	C0103400	535145	8948098	2	0.2 >	3	44	23	1.66	2 >	2 >	88
36	C0103500	535145	8948198	2	0.2 >	3	47	31	1.83	2 >	2 >	108
37	C0103600	535145	8948298	3	0.2 >	2	47	27	1.91	2 >	2 >	136
38	C0103700	535145	8948398	2	0.3	2	44	25	1.33	2 >	3	92
39	C0103800	535145	8948498	3	0.4	2	54	33	2.16	2 >	2 >	163
40	C0103900	535145	8948598	3	0.2 >	1	48	29	2.25	2 >	2 >	163
41	C0104000	535145	8948698	2	0.3	2	47	30	2.00	2 >	2 >	219
42	C0104100	535145	8948798	3	0.2 >	3	53	33	1.76	2 >	4	106
43	C0104200	535145	8948898	2	0.2 >	1 >	60	27	2.23	2 >	2 >	181
44	C0104300	535145	8948998	3	0.2 >	1	46	21	1.38	2 >	2 >	185
45	C0104400	535145	8949098	3	0.4	1 >	40	21	1.62	2 >	2 >	209
46	C0104500	535145	8949198	2	0.2 >	2	29	15	2.48	2 >	2 >	199
47	C0104600	535145	8949298	2	0.6	2	34	11	0.77	2 >	4	96
48	C0104700	535145	8949398	2	0.5	1 >	34	18	1.29	2 >	2 >	153
49	C0104800	535145	8949498	3	0.2 >	2	23	19	1.41	2 >	2	177
50	C0104900	535145	8949598	3	0.2 >	2	40	21	1.94	2 >	2 >	161
51	C0105000	535145	8949698	2	0.4	3	45	25	1.42	2 >	2 >	151
52	C0105100	535145	8949798	3	0.2 >	3	38	21	2.29	2 >	2 >	209
53	C0105200	535145	8949898	2	0.2 >	3	40	20	4.40	2 >	2 >	179
54	C0105300	535145	8949998	3	0.2 >	2	55	21	4.09	2 >	2 >	179
55	C0105400	535145	8950098	2	0.2 >	2	56	40	3.39	2 >	2 >	187
56	C0105500	535145	8950198	3	0.2 >	3	39	15	1.77	2 >	2 >	132
57	C0105600	535145	8950298	2	0.2 >	2	34	20	1.62	2 >	2 >	169
58	C0105700	535145	8950398	3	0.2 >	2	32	20	1.71	2 >	2 >	173
59	C0105800	535145	8950498	2	0.2 >	2	37	20	1.62	2 >	2	130
60	C0105900	535145	8950598	2	0.2 >	2	36	19	1.69	2 >	2 >	126
61	C0106000	535145	8950698	4	0.2	4	31	20	1.73	2 >	2 >	142
62	C0106100	535145	8950798	3	0.2 >	2	51	25	1.79	2 >	2 >	151
63	C0106200	535145	8950898	2	0.2 >	3	52	30	1.70	2 >	2 >	140
64	C0106300	535145	8950998	2	0.2	3	51	32	1.48	2 >	2 >	140
65	C0106400	535145	8951098	3	0.2 >	2	29	15	1.34	2 >	3	177
66	C0106500	535145	8951198	3	0.2 >	3	42	21	2.70	2 >	2 >	142
67	C0106600	535145	8951298	3	0.2 >	3	36	33	3.39	2 >	2 >	146
68	C0106700	535145	8951398	2	0.2 >	5	43	24	2.09	2 >	2 >	110
69	C0106800	535145	8951498	3	0.2 >	4	36	25	2.60	2 >	2 >	169
70	C0106900	535145	8951598	2	0.2 >	4	34	20	3.10	2 >	2 >	144
71	C0107000	535145	8951698	5	0.2 >	5	40	23	3.37	2 >	2 >	250
72	C0107100	535145	8951798	3	0.2 >	7	34	21	3.50	2 >	4	157
73	C0107200	535145	8951898	3	0.2 >	10	35	22	3.90	2 >	2 >	153
74	C0107300	535145	8951998	3	0.2 >	7	37	28	3.54	2 >	2 >	169
75	C0107400	535145	8952098	3	0.2 >	3	30	24	2.34	2 >	2 >	153
76	C0107500	535145	8952198	2	0.7	2	35	22	1.50	2 >	2 >	163
77	C0107600	535145	8952298	3	0.2 >	3	36	22	2.57	2 >	2	211
78	C0107700	535145	8952398	3	0.2 >	5	41	21	3.22	2 >	2 >	138
79	C0107800	535145	8952498	2	0.2 >	7	57	21	4.68	2 >	2	149
80	C0107900	535145	8952598	4	0.2 >	7	44	16	4.24	2 >	2 >	114

List of geochemical analysis

Ser.No.	Sample No.	Location(m)		Au ppb	Ag ppm	Cu ppm	Pb ppm	Zn ppm	Fe %	As ppm	Sb ppm	Hg ppb
		X	Y									
81	C0108000	535145	8952698	3	0.2 >	7	52	18	4.19	2 >	2 >	110
82	C0108100	535145	8952798	4	0.2 >	4	35	21	3.53	2 >	2 >	104
83	C0108200	535145	8952898	8	0.3	2	33	20	2.13	2 >	4	88
84	C0108300	535145	8952998	4	0.6	3	32	24	2.34	2 >	2 >	112
85	C0108400	535145	8953098	3	0.2 >	5	36	24	4.23	2 >	2 >	128
86	C0108500	535145	8953198	4	0.2 >	2	36	27	5.25	2 >	2	134
87	C0108600	535145	8953298	3	0.2 >	2	32	25	2.75	2 >	3	136
88	C0108700	535145	8953398	3	0.2 >	2	46	33	3.62	2 >	2 >	132
89	C0108800	535145	8953498	4	0.2 >	3	33	25	2.71	2 >	4	92
90	C0108900	535145	8953598	3	0.2 >	3	34	19	2.33	2 >	2	116
91	C0109000	535145	8953698	3	0.2 >	5	52	41	2.85	2 >	2 >	144
92	C0109100	535145	8953798	3	0.2	6	30	23	2.31	2 >	4	116
93	C0109200	535145	8953898	2	0.2 >	5	33	24	2.30	2 >	2	106
94	C0109300	535145	8953998	3	0.2 >	6	36	32	3.10	2 >	2 >	120
95	C0109400	535145	8954098	3	0.2 >	3	37	27	2.69	2 >	2 >	144
96	C0109500	535145	8954198	4	0.2 >	3	33	20	2.77	2 >	2	116
97	C0109600	535145	8954298	9	0.2 >	11	44	27	3.06	2 >	2 >	96
98	C0109700	535145	8954398	4	0.2 >	7	49	26	2.93	2	2 >	112
99	C0109800	535145	8954498	3	0.2 >	3	45	29	3.70	2 >	2 >	140
100	C0109900	535145	8954598	3	0.8	2	33	21	1.31	2 >	2 >	84
101	C0110000	535145	8954698	4	0.7	3	19	18	0.73	2 >	5	70
102	C0200000	536345	8944698	3	0.2 >	2	33	16	2.61	2 >	2 >	185
103	C0200100	536345	8944798	2	0.3	1	39	17	1.18	2 >	2 >	136
104	C0200200	536345	8944898	2	0.2	1 >	29	14	1.75	2 >	4	146
105	C0200300	536345	8944998	3	0.2 >	1 >	26	17	1.84	2 >	2 >	793
106	C0200400	536345	8945098	3	0.2 >	1	32	21	1.84	2 >	2 >	239
107	C0200500	536345	8945198	3	0.2 >	2	33	24	2.28	2 >	3	231
108	C0200600	536345	8945298	3	0.2 >	2	49	21	5.51	2 >	2 >	167
109	C0200700	536345	8945398	3	0.2 >	1	34	15	2.46	2 >	2 >	151
110	C0200800	536345	8945498	3	0.2 >	1 >	31	18	1.66	2 >	3	140
111	C0200900	536345	8945598	3	0.2 >	1	30	16	1.86	2 >	2	124
112	C0201000	536345	8945698	3	0.2 >	2	36	19	3.49	2 >	2 >	199
113	C0201100	536345	8945798	2	0.2 >	2	49	25	4.45	2 >	3	233
114	C0201200	536345	8945898	3	0.2 >	2	27	16	1.78	2 >	2 >	96
115	C0201300	536345	8945998	2	0.2 >	2	33	24	2.17	5	2 >	149
116	C0201400	536345	8946098	2	0.2 >	3	38	20	3.04	5	2 >	104
117	C0201500	536345	8946198	3	0.2 >	5	38	22	4.53	2 >	2 >	108
118	C0201600	536345	8946298	3	0.2 >	5	49	17	4.27	2 >	2 >	112
119	C0201700	536345	8946398	3	0.2 >	3	46	17	3.36	2 >	2 >	130
120	C0201800	536345	8946498	3	0.2 >	2	39	18	2.89	6	2 >	102
121	C0201900	536345	8946598	4	0.2 >	2	42	20	2.69	2 >	2	104
122	C0202000	536345	8946698	4	0.2 >	2	40	21	2.46	2 >	3	159
123	C0202100	536345	8946798	5	0.2 >	2	34	21	1.66	2 >	2 >	132
124	C0202200	536345	8946898	8	0.5	1	44	27	1.29	2 >	4	128
125	C0202300	536345	8946998	3	0.2 >	2	29	28	2.74	2 >	2 >	177
126	C0202400	536345	8947098	5	0.2 >	1	31	23	2.35	2 >	2 >	155
127	C0202500	536345	8947198	2	0.2 >	3	30	19	2.64	5	2 >	175
128	C0202600	536345	8947298	3	0.2 >	4	40	16	2.55	2 >	2 >	165
129	C0202700	536345	8947398	3	0.2 >	4	34	21	2.59	2 >	2 >	181
130	C0202800	536345	8947498	2	0.2 >	4	32	18	2.72	2 >	2 >	223
131	C0202900	536345	8947598	2	0.2 >	4	22	10	2.31	2 >	2 >	132
132	C0203000	536345	8947698	3	0.2 >	4	34	12	2.29	2 >	2 >	262
133	C0203100	536345	8947798	3	0.2 >	2	28	14	2.11	2 >	2 >	171
134	C0203200	536345	8947898	3	0.2 >	2	26	14	2.02	2 >	2 >	149
135	C0203300	536345	8947998	4	0.2 >	3	35	16	3.00	2 >	2 >	153
136	C0203400	536345	8948098	2	0.2 >	5	38	20	3.02	2 >	2 >	163
137	C0203500	536345	8948198	2	0.2 >	3	36	30	2.48	2 >	3	233
138	C0203600	536345	8948298	3	0.2 >	2	45	31	2.50	2 >	2 >	177
139	C0203700	536345	8948398	3	0.2 >	3	38	31	2.31	2 >	2 >	169
140	C0203800	536345	8948498	3	0.2 >	3	40	30	2.52	2 >	2 >	187
141	C0203900	536345	8948598	3	0.2 >	6	40	39	2.20	2 >	3	520
142	C0204000	536345	8948698	3	0.2 >	3	33	28	2.00	2 >	2 >	383
143	C0204100	536345	8948798	3	0.2 >	2	35	14	1.53	2 >	2 >	136
144	C0204200	536345	8948898	2	0.2 >	3	36	24	3.03	2 >	2	290
145	C0204300	536345	8948998	3	0.2 >	5	32	23	2.34	2 >	2 >	229
146	C0204400	536345	8949098	4	0.2 >	5	36	26	2.02	2 >	2 >	167
147	C0204500	536345	8949198	2	0.2 >	4	41	32	2.73	2 >	2 >	211
148	C0204600	536345	8949298	3	0.2 >	3	40	33	2.90	2 >	2 >	225
149	C0204700	536345	8949398	3	0.2 >	2	38	34	2.91	2 >	2 >	187
150	C0204800	536345	8949498	3	0.2 >	1 >	33	37	3.08	2 >	4	225
151	C0204900	536345	8949598	3	0.2 >	1 >	39	33	3.39	7	2 >	146
152	C0205000	536345	8949698	3	0.2 >	1 >	33	31	3.00	2 >	2 >	161
153	C0205100	536345	8949798	3	0.2 >	1 >	35	32	2.77	5	2 >	136
154	C0205200	536345	8949898	3	0.2 >	1	40	31	3.58	2 >	2 >	155
155	C0205300	536345	8949998	3	0.2 >	2	40	39	5.45	2 >	2 >	173
156	C0205400	536345	8950098	3	0.2 >	1 >	37	27	2.71	7	2 >	116
157	C0205500	536345	8950198	3	0.3	2	25	36	2.08	2 >	2 >	114
158	C0205600	536345	8950298	4	0.2 >	3	46	21	6.12	2 >	2 >	175
159	C0205700	536345	8950398	4	0.2 >	1 >	65	27	5.80	9	2 >	260
160	C0205800	536345	8950498	10	0.2 >	2	47	20	4.91	8	2 >	262

List of geochemical analysis

Ser.No.	Sample No.	Location(m)		Au ppb	Ag ppm	Cu ppm	Pb ppm	Zn ppm	Fe %	As ppm	Sb ppm	Hg ppb
		X	Y									
161	C0205900	536345	8950598	4	0.2 >	1	55	35	4.25	2 >	2 >	187
162	C0206000	536345	8950698	3	0.3	2	50	32	2.68	6	2 >	143
163	C0206100	536345	8950798	3	0.3	3	31	20	1.17	2 >	2 >	107
164	C0206200	536345	8950898	19	0.9	4	45	22	1.26	2 >	5	132
165	C0206300	536345	8950998	6	0.9	5	53	28	1.61	2 >	4	109
166	C0206400	536345	8951098	5	0.3	9	39	27	2.25	2 >	2 >	132
167	C0206500	536345	8951198	6	0.6	3	50	31	2.05	2 >	2 >	161
168	C0206600	536345	8951298	5	0.2 >	1	54	50	5.60	6	2 >	180
169	C0206700	536345	8951398	3	0.2 >	1 >	50	53	6.90	10	2 >	182
170	C0206800	536345	8951498	4	0.2 >	1 >	41	47	5.93	6	2 >	15
171	C0206900	536345	8951598	3	0.2 >	1 >	62	50	6.99	3	2 >	125
172	C0207000	536345	8951698	3	0.3	1 >	57	48	3.11	8	2 >	132
173	C0207100	536345	8951798	3	0.2 >	1 >	43	48	5.55	8	2 >	150
174	C0207200	536345	8951898	3	0.5	1 >	67	47	3.12	5	3	184
175	C0207300	536345	8951998	3	0.5	1 >	64	47	4.61	2 >	2 >	155
176	C0207400	536345	8952098	5	0.2 >	1 >	64	41	4.77	6	2 >	157
177	C0207500	536345	8952198	3	0.2 >	1 >	56	40	5.11	2 >	5	141
178	C0207600	536345	8952298	3	0.2 >	1 >	67	47	4.32	2 >	2 >	212
179	C0207700	536345	8952398	3	0.2 >	1 >	56	43	4.75	4	2 >	191
180	C0207800	536345	8952498	2	0.2 >	2	47	42	3.49	2	5	146
181	C0207900	536345	8952598	3	0.2 >	2	58	66	3.66	2 >	2 >	177
182	C0208000	536345	8952698	4	0.2 >	3	63	56	4.59	5	2 >	139
183	C0208100	536345	8952798	3	0.2 >	4	60	54	4.73	8	4	157
184	C0208200	536345	8952898	3	0.2 >	4	65	65	4.92	2 >	2 >	200
185	C0208300	536345	8952998	3	0.2 >	1 >	49	44	5.63	2 >	2 >	164
186	C0208400	536345	8953098	2	0.3	1 >	56	42	4.55	7	2 >	148
187	C0208500	536345	8953198	3	0.2 >	3	53	50	4.82	4	2 >	171
188	C0208600	536345	8953298	2	0.2 >	3	61	57	6.33	19	2 >	171
189	C0208700	536345	8953398	3	0.4	1 >	61	69	4.10	5	4	225
190	C0208800	536345	8953498	3	0.4	2	60	70	4.25	8	2 >	170
191	C0208900	536345	8953598	3	0.7	2	80	61	4.58	8	2 >	187
192	C0209000	536345	8953698	3	0.2 >	4	63	51	6.76	2 >	2 >	166
193	C0209100	536345	8953798	3	0.2 >	7	114	47	13.01	2 >	2 >	178
194	C0209200	536345	8953898	3	0.2 >	6	144	71	9.95	8	2 >	171
195	C0209300	536345	8953998	3	0.2 >	2	70	67	5.15	9	2 >	145
196	C0209400	536345	8954098	5	0.2 >	1 >	56	61	5.44	5	2 >	145
197	C0209500	536345	8954198	4	0.2 >	1 >	63	46	8.75	2 >	2 >	267
198	C0209600	536345	8954298	3	0.2 >	1	101	42	22.42	2 >	2 >	218
199	C0209700	536345	8954398	4	0.2 >	1 >	68	54	8.93	8	2 >	203
200	C0209800	536345	8954498	11	0.2 >	1 >	58	44	7.74	16	2 >	214
201	C0209900	536345	8954598	3	0.4	8	55	64	3.11	2 >	2 >	99
202	C0210000	536345	8954698	4	0.2 >	2	62	61	4.81	2 >	2 >	122
203	C0300000	537545	8944698	3	0.2 >	2	33	21	2.59	6	2 >	155
204	C0300100	537545	8944798	3	0.7	1	32	17	1.51	2 >	2 >	125
205	C0300200	537545	8944898	2	0.3	2	37	16	2.36	2 >	3	95
206	C0300300	537545	8944998	4	1.0	1	41	18	1.73	4	2 >	97
207	C0300400	537545	8945098	4	0.2	1	38	19	1.91	2 >	2 >	100
208	C0300500	537545	8945198	3	0.2 >	2	33	21	2.01	2	2 >	107
209	C0300600	537545	8945298	2	0.2 >	2	40	14	2.22	2 >	2 >	104
210	C0300700	537545	8945398	3	0.2 >	2	31	18	2.35	2 >	2 >	113
211	C0300800	537545	8945498	3	0.2 >	1	30	18	2.24	2 >	2 >	162
212	C0300900	537545	8945598	2	0.2 >	2	43	21	2.15	2 >	2 >	139
213	C0301000	537545	8945698	3	0.2 >	2	41	21	2.05	2 >	2 >	115
214	C0301100	537545	8945798	3	0.2 >	2	35	22	2.04	7	2 >	102
215	C0301200	537545	8945898	4	0.2 >	2	37	25	1.71	2 >	2 >	120
216	C0301300	537545	8945998	3	0.4	2	109	18	1.26	2 >	2 >	115
217	C0301400	537545	8946098	3	1.3	1 >	38	16	0.95	2 >	4	111
218	C0301500	537545	8946198	3	0.2 >	3	33	22	4.01	2 >	2 >	125
219	C0301600	537545	8946298	7	0.2 >	4	43	29	2.50	2 >	2 >	152
220	C0301700	537545	8946398	3	0.2 >	5	38	29	3.19	2 >	2 >	141
221	C0301800	537545	8946498	3	0.2 >	6	29	21	2.70	4	2 >	173
222	C0301900	537545	8946598	3	0.2 >	6	32	22	2.97	2 >	2 >	164
223	C0302000	537545	8946698	2	0.2 >	8	32	23	2.71	2 >	2 >	139
224	C0302100	537545	8946798	2	0.2 >	3	27	23	3.27	3	2 >	141
225	C0302200	537545	8946898	3	0.2 >	4	36	29	2.95	8	2 >	109
226	C0302300	537545	8946998	2	0.2 >	6	35	31	3.36	6	2 >	97
227	C0302400	537545	8947098	4	0.2 >	10	38	25	3.97	2	2 >	127
228	C0302500	537545	8947198	3	0.2 >	9	48	34	4.82	4	2 >	178
229	C0302600	537545	8947298	3	0.2 >	10	38	25	3.79	2 >	2 >	148
230	C0302700	537545	8947398	2	0.2 >	8	43	23	3.75	2 >	2 >	116
231	C0302800	537545	8947498	4	0.2 >	11	48	28	4.45	2 >	2 >	171
232	C0302900	537545	8947598	4	0.2 >	9	42	25	4.04	2 >	2 >	102
233	C0303000	537545	8947698	20	0.2 >	10	43	28	3.93	4	2 >	175
234	C0303100	537545	8947798	3	0.2 >	6	40	24	4.77	2 >	2 >	155
235	C0303200	537545	8947898	3	0.2 >	4	37	22	5.30	2 >	2 >	232
236	C0303300	537545	8947998	5	0.2 >	4	34	22	1.89	5	2 >	146
237	C0303400	537545	8948098	4	0.2 >	4	25	20	1.27	3	2 >	127
238	C0303500	537545	8948198	3	0.3	7	13	8	0.57	6	2 >	81
239	C0303600	537545	8948298	3	0.2 >	5	26	21	2.27	2 >	2 >	88
240	C0303700	537545	8948398	2	0.3	5	4	1 >	0.39	2 >	2 >	88

List of geochemical analysis

Ser.No.	Sample No.	Location(m)		Au ppb	Ag ppm	Cu ppm	Pb ppm	Zn ppm	Fe %	As ppm	Sb ppm	Hg ppb
		X	Y									
241	C0303800	537545	8948498	5	0.4	3	28	20	1.12	2 >	2 >	49
242	C0303900	537545	8948598	4	0.2 >	3	35	21	0.83	2 >	2 >	70
243	C0304000	537545	8948698	7	0.4	4	17	13	0.77	2 >	2 >	67
244	C0304100	537545	8948798	15	0.3	2	23	14	0.53	3	3	61
245	C0304200	537545	8948898	4	0.4	3	32	17	0.85	2 >	2 >	47
246	C0304300	537545	8948998	3	0.2 >	4	42	16	1.53	2 >	2 >	79
247	C0304400	537545	8949098	4	0.2 >	3	24	17	2.35	2 >	2 >	127
248	C0304500	537545	8949198	4	0.2 >	3	26	17	1.25	2 >	2 >	123
249	C0304600	537545	8949298	3	0.4	3	30	19	0.91	2 >	2 >	123
250	C0304700	537545	8949398	2	0.2	4	41	24	1.69	2 >	2 >	100
251	C0304800	537545	8949498	7	0.2 >	3	28	16	1.28	2	2 >	90
252	C0304900	537545	8949598	3	0.3	3	30	21	1.48	2 >	2 >	84
253	C0305000	537545	8949698	4	0.2 >	5	52	27	4.56	2 >	2 >	177
254	C0305100	537545	8949798	4	0.2 >	4	39	29	3.33	2 >	3	154
255	C0305200	537545	8949898	3	0.2 >	3	43	31	3.67	8	2 >	120
256	C0305300	537545	8949998	3	0.2 >	3	56	33	2.96	2 >	2 >	141
257	C0305400	537545	8950098	4	0.2 >	3	43	23	2.06	2 >	2 >	106
258	C0305500	537545	8950198	6	0.2 >	4	54	25	2.23	2 >	4	106
259	C0305600	537545	8950298	4	0.7	4	48	30	1.38	2 >	2 >	116
260	C0305700	537545	8950398	5	0.2 >	6	49	33	2.51	2 >	3	113
261	C0305800	537545	8950498	6	0.7	4	52	33	1.74	2 >	2 >	86
262	C0305900	537545	8950598	3	0.5	4	16	8	0.95	2 >	3	67
263	C0306000	537545	8950698	11	0.9	6	19	12	1.72	2 >	2 >	79
264	C0306100	537545	8950798	6	0.3	7	30	24	2.20	2 >	2 >	132
265	C0306200	537545	8950898	16	0.2 >	6	36	26	2.28	2 >	2 >	166
266	C0306300	537545	8950998	24	0.2 >	5	40	26	2.86	2 >	2 >	265
267	C0306400	537545	8951098	3	0.2 >	4	39	21	3.66	2 >	2 >	159
268	C0306500	537545	8951198	4	0.2 >	4	30	20	1.60	2 >	2 >	113
269	C0306600	537545	8951298	3	0.2 >	5	36	18	4.05	2 >	2 >	99
270	C0306700	537545	8951398	3	0.2 >	7	39	22	4.42	2 >	2 >	143
271	C0306800	537545	8951498	5	0.2 >	15	45	33	4.16	2 >	2 >	162
272	C0306900	537545	8951598	4	0.2 >	16	44	29	3.04	3	2 >	125
273	C0307000	537545	8951698	3	0.2 >	8	62	30	3.06	2 >	2 >	129
274	C0307100	537545	8951798	4	0.2 >	9	51	25	3.69	2 >	2 >	115
275	C0307200	537545	8951898	3	0.2 >	6	27	12	3.08	2 >	3	113
276	C0307300	537545	8951998	3	0.2 >	6	36	21	2.97	2 >	2 >	139
277	C0307400	537545	8952098	3	0.2 >	6	38	16	2.94	3	2 >	99
278	C0307500	537545	8952198	5	0.4	5	30	14	1.61	2 >	2 >	79
279	C0307600	537545	8952298	4	0.2	6	30	13	0.81	2 >	2	91
280	C0307700	537545	8952398	6	0.5	5	20	10	0.71	2 >	2 >	93
281	C0307800	537545	8952498	5	0.2 >	4	24	17	1.44	2 >	2 >	165
282	C0307900	537545	8952598	4	0.2 >	4	32	18	2.44	6	2 >	166
283	C0308000	537545	8952698	4	0.2 >	4	35	13	3.35	2 >	2 >	166
284	C0308100	537545	8952798	4	0.3	4	19	10	0.84	2 >	2 >	82
285	C0308200	537545	8952898	3	0.2 >	6	29	13	1.74	2 >	2	132
286	C0308300	537545	8952998	4	0.2 >	17	35	26	2.72	5	2 >	102
287	C0308400	537545	8953098	3	0.2 >	16	39	45	4.14	2 >	2 >	130
288	C0308500	537545	8953198	3	0.2 >	36	35	48	4.18	3	2 >	109
289	C0308600	537545	8953298	4	0.2 >	22	45	45	4.43	2 >	2 >	157
290	C0308700	537545	8953398	7	0.2 >	20	38	36	2.57	2 >	2 >	137
291	C0308800	537545	8953498	6	0.2 >	15	39	43	2.26	2 >	2 >	100
292	C0308900	537545	8953598	4	0.2 >	29	115	41	10.61	2 >	2 >	185
293	C0309000	537545	8953698	4	0.2 >	23	70	29	9.59	2 >	2 >	163
294	C0309100	537545	8953798	5	0.2 >	29	60	29	10.16	2 >	2 >	130
295	C0309200	537545	8953898	9	0.2 >	40	58	26	8.88	2 >	2 >	148
296	C0309300	537545	8953998	5	0.2 >	57	72	28	7.29	2 >	2 >	165
297	C0309400	537545	8954098	3	0.2 >	61	61	28	5.24	2 >	2 >	165
298	C0309500	537545	8954198	3	0.2 >	22	57	29	3.14	2 >	2 >	137
299	C0309600	537545	8954298	20	0.2 >	33	55	32	4.15	2 >	2 >	124
300	C0309700	537545	8954398	3	0.2 >	21	59	29	3.56	2 >	2 >	137
301	C0309800	537545	8954498	8	0.2 >	36	78	37	5.46	2 >	2 >	124
302	C0309900	537545	8954598	3	0.2 >	30	41	24	2.39	2 >	4	84
303	C0310000	537545	8954698	3	0.2 >	22	64	35	5.59	2 >	2 >	132
304	C0400000	538745	8944698	2	0.2 >	6	42	28	2.06	2 >	2 >	154
305	C0400100	538745	8944798	3	0.2 >	9	33	20	1.74	2 >	2 >	143
306	C0400200	538745	8944898	3	0.2 >	8	31	20	1.78	2 >	2 >	235
307	C0400300	538745	8944998	4	0.5	6	27	15	1.47	2 >	2 >	113
308	C0400400	538745	8945098	3	0.3	4	38	19	1.94	2 >	2 >	161
309	C0400500	538745	8945198	1	0.2	5	20	11	1.51	2 >	3	148
310	C0400600	538745	8945298	2	0.2 >	7	21	22	2.00	2 >	2	135
311	C0400700	538745	8945398	3	0.2 >	7	19	17	1.63	2 >	4	115
312	C0400800	538745	8945498	2	0.2 >	7	21	15	1.65	2 >	3	165
313	C0400900	538745	8945598	2	0.2 >	9	28	21	1.64	2 >	2 >	141
314	C0401000	538745	8945698	3	0.2 >	8	35	25	1.94	2 >	2 >	176
315	C0401100	538745	8945798	2	0.2 >	9	30	28	1.80	2 >	2 >	168
316	C0401200	538745	8945898	3	0.2 >	13	39	37	4.13	2 >	2 >	212
317	C0401300	538745	8945998	2	0.2 >	7	35	21	5.35	2 >	2 >	194
318	C0401400	538745	8946098	2	0.2 >	6	36	25	4.55	2 >	2 >	143
319	C0401500	538745	8946198	3	0.2	5	24	22	0.98	2 >	4	97
320	C0401600	538745	8946298	4	0.2 >	17	45	22	4.87	2 >	2 >	170

List of geochemical analysis

(5/22)

Ser.No.	Sample No.	Location(m)		Au ppb	Ag ppm	Cu ppm	Pb ppm	Zn ppm	Fe %	As ppm	Sb ppm	Hg ppb
		X	Y									
321	C0401700	538745	8946398	3	0.2 >	24	67	29	11.65	2 >	2 >	172
322	C0401800	538745	8946498	3	0.2 >	20	46	24	6.07	2 >	3	150
323	C0401900	538745	8946598	3	0.2 >	19	50	28	4.29	2 >	2 >	102
324	C0402000	538745	8946698	2	0.2 >	17	114	25	25.44	2 >	2 >	176
325	C0402100	538745	8946798	4	0.2 >	18	41	24	4.51	2 >	3	102
326	C0402200	538745	8946898	5	0.2 >	15	48	26	6.00	2 >	2 >	143
327	C0402300	538745	8946998	3	0.2 >	11	44	30	6.14	2 >	2 >	179
328	C0402400	538745	8947098	3	0.2 >	9	57	35	3.13	2 >	2 >	122
329	C0402500	538745	8947198	7	0.2 >	12	32	27	2.11	2 >	2 >	97
330	C0402600	538745	8947298	14	0.2 >	9	50	25	4.00	2 >	2 >	152
331	C0402700	538745	8947398	3	0.2	6	16	12	0.75	2 >	4	58
332	C0402800	538745	8947498	4	0.2 >	5	23	11	0.98	2 >	5	76
333	C0402900	538745	8947598	4	0.2 >	5	29	19	0.83	2 >	3	63
334	C0403000	538745	8947698	8	0.2 >	5	28	22	1.44	2 >	2 >	82
335	C0403100	538745	8947798	3	0.2	6	33	17	1.56	6	2 >	201
336	C0403200	538745	8947898	4	0.2	4	40	22	2.09	2 >	5	141
337	C0403300	538745	8947998	5	0.2 >	4	32	18	2.77	5	2 >	80
338	C0403400	538745	8948098	4	0.2 >	4	45	19	2.57	2 >	5	100
339	C0403500	538745	8948198	5	0.2	4	37	17	2.37	2 >	2 >	84
340	C0403600	538745	8948298	3	0.4	3	23	15	1.24	2 >	2 >	87
341	C0403700	538745	8948398	3	0.2	3	36	17	0.83	2 >	4	69
342	C0403800	538745	8948498	5	0.4	18	36	21	1.41	2 >	4	133
343	C0403900	538745	8948598	16	0.2	9	32	26	1.52	2 >	3	111
344	C0404000	538745	8948698	5	0.6	14	14	16	0.69	2 >	5	115
345	C0404100	538745	8948798	5	0.5	17	22	27	0.88	2 >	2 >	97
346	C0404200	538745	8948898	3	0.6	6	39	23	0.79	2 >	2 >	75
347	C0404300	538745	8948998	4	1.3	4	36	21	0.77	2 >	2 >	67
348	C0404400	538745	8949098	5	0.2 >	51	39	37	7.39	2 >	2 >	117
349	C0404500	538745	8949198	4	0.2 >	68	42	42	9.60	2 >	2 >	146
350	C0404600	538745	8949298	6	0.2 >	11	40	48	3.54	2 >	2 >	181
351	C0404700	538745	8949398	5	0.5	9	40	52	3.43	2 >	2 >	119
352	C0404800	538745	8949498	4	0.2 >	29	57	34	4.15	2 >	2 >	168
353	C0404900	538745	8949598	6	0.2 >	21	45	27	3.96	2 >	2 >	459
354	C0405000	538745	8949698	5	0.2 >	12	49	29	3.22	2 >	2 >	106
355	C0405100	538745	8949798	5	0.2 >	32	41	28	3.69	2 >	2 >	155
356	C0405200	538745	8949898	4	0.2 >	65	52	33	3.71	2 >	2 >	111
357	C0405300	538745	8949998	4	0.2 >	65	55	27	3.86	2 >	2 >	135
358	C0405400	538745	8950098	6	0.2 >	49	48	31	3.64	2 >	2 >	122
359	C0405500	538745	8950198	5	0.2 >	37	46	29	3.49	2 >	2 >	119
360	C0405600	538745	8950298	5	0.2 >	29	50	30	3.43	2 >	2 >	126
361	C0405700	538745	8950398	5	0.3	21	60	31	2.98	2 >	3	97
362	C0405800	538745	8950498	13	0.2 >	13	37	28	2.90	2 >	2 >	117
363	C0405900	538745	8950598	6	0.6	7	27	13	2.04	2 >	2 >	62
364	C0406000	538745	8950698	6	0.4	9	16	6	0.82	2 >	2 >	52
365	C0406100	538745	8950798	2	0.2 >	7	10	4	0.69	2 >	4	51
366	C0406200	538745	8950898	5	0.2	4	32	20	1.56	2 >	2	87
367	C0406300	538745	8950998	17	0.2 >	4	9	1	0.58	2 >	2 >	40
368	C0406400	538745	8951098	7	0.2 >	5	37	18	2.47	2 >	2	119
369	C0406500	538745	8951198	6	0.2 >	5	25	9	2.07	2 >	2 >	97
370	C0406600	538745	8951298	4	0.2 >	4	18	9	1.52	2 >	2 >	174
371	C0406700	538745	8951398	4	0.3	4	36	11	1.68	2 >	2 >	242
372	C0406800	538745	8951498	3	0.2 >	4	30	13	1.37	2 >	2 >	86
373	C0406900	538745	8951598	3	0.5	3	25	9	0.86	9	4	80
374	C0407000	538745	8951698	6	0.3	3	33	10	1.24	11	2 >	71
375	C0407100	538745	8951798	4	0.5	4	34	15	1.55	5	2 >	87
376	C0407200	538745	8951898	8	0.4	6	30	16	1.23	2 >	2 >	148
377	C0407300	538745	8951998	3	0.4	3	29	12	0.95	2 >	2 >	89
378	C0407400	538745	8952098	5	0.2 >	9	30	16	1.40	4	2 >	135
379	C0407500	538745	8952198	7	0.4	4	29	12	1.32	6	2 >	106
380	C0407600	538745	8952298	4	0.2 >	8	32	13	3.06	2 >	2 >	176
381	C0407700	538745	8952398	3	0.3	3	17	11	1.15	2 >	2 >	113
382	C0407800	538745	8952498	5	0.3	4	32	22	1.37	6	2 >	130
383	C0407900	538745	8952598	5	0.2 >	11	39	19	5.30	2 >	2 >	172
384	C0408000	538745	8952698	9	0.4	4	32	18	1.05	5	2 >	108
385	C0408100	538745	8952798	7	0.2 >	13	29	14	0.97	5	2 >	179
386	C0408200	538745	8952898	5	0.6	6	34	26	0.80	6	2	82
387	C0408300	538745	8952998	6	0.2 >	15	72	49	8.02	5	2 >	196
388	C0408400	538745	8953098	5	0.2 >	8	48	32	3.94	2 >	2 >	115
389	C0408500	538745	8953198	4	0.2 >	24	41	35	4.77	2 >	2 >	113
390	C0408600	538745	8953298	4	0.2 >	31	68	36	7.67	2 >	2 >	201
391	C0408700	538745	8953398	3	0.2 >	29	51	40	3.58	7	2 >	179
392	C0408800	538745	8953498	4	0.2 >	20	58	43	3.72	2 >	2 >	128
393	C0408900	538745	8953598	3	0.2 >	16	42	36	3.47	2 >	2 >	146
394	C0409000	538745	8953698	3	0.2 >	13	38	21	4.37	2 >	2 >	161
395	C0409100	538745	8953798	4	0.2 >	17	56	40	4.30	2 >	2 >	102
396	C0409200	538745	8953898	3	0.2 >	14	55	41	4.14	2	2 >	187
397	C0409300	538745	8953998	4	0.2 >	15	60	32	8.48	5	2 >	126
398	C0409400	538745	8954098	4	0.2 >	12	41	32	6.37	2 >	2 >	152
399	C0409500	538745	8954198	2	0.2 >	6	29	14	3.39	2 >	2 >	73
400	C0409600	538745	8954298	4	0.2 >	32	62	29	9.92	2 >	2 >	195

List of geochemical analysis

Ser.No.	Sample No.	Location(m)		Au ppb	Ag ppm	Cu ppm	Pb ppm	Zn ppm	Fe %	As ppm	Sb ppm	Hg ppb
		X	Y									
401	C0409700	538745	8954398	3	0.2 >	32	43	29	4.02	2 >	2 >	47
402	C0409800	538745	8954498	5	0.2 >	39	48	31	5.46	2 >	2 >	102
403	C0409900	538745	8954598	3	0.2 >	16	59	38	4.67	2 >	2 >	53
404	C0410000	538745	8954698	3	0.2 >	20	50	34	3.21	2 >	2 >	77
405	C0500000	539945	8944698	4	0.2 >	14	49	29	5.05	2 >	2 >	96
406	C0500100	539945	8944798	3	0.2 >	11	44	28	4.95	2 >	2 >	71
407	C0500200	539945	8944898	4	0.2 >	5	29	28	3.13	2 >	2 >	69
408	C0500300	539945	8944998	3	0.2 >	5	59	26	3.39	5	2 >	100
409	C0500400	539945	8945098	3	0.2 >	8	50	33	5.14	2 >	2 >	106
410	C0500500	539945	8945198	4	0.2 >	9	42	25	5.27	2 >	2 >	137
411	C0500600	539945	8945298	4	0.2 >	13	50	27	5.24	2 >	2 >	75
412	C0500700	539945	8945398	3	0.2 >	11	56	27	5.97	2 >	2 >	69
413	C0500800	539945	8945498	4	0.2 >	15	49	26	5.93	2 >	2 >	90
414	C0500900	539945	8945598	3	0.2 >	15	46	21	5.05	7	2 >	164
415	C0501000	539945	8945698	3	0.2 >	12	48	17	4.52	2 >	2 >	82
416	C0501100	539945	8945798	3	0.2 >	9	38	16	4.59	2 >	2 >	77
417	C0501200	539945	8945898	3	0.2 >	7	54	15	4.66	2 >	2 >	88
418	C0501300	539945	8945998	3	0.2 >	7	48	16	4.45	2 >	2 >	106
419	C0501400	539945	8946098	4	0.2 >	6	44	16	4.26	2 >	2 >	98
420	C0501500	539945	8946198	24	0.2 >	4	39	20	3.21	8	2 >	115
421	C0501600	539945	8946298	5	0.2 >	5	58	30	6.99	2 >	2 >	115
422	C0501700	539945	8946398	4	0.6	6	36	31	1.29	11	2 >	65
423	C0501800	539945	8946498	5	0.8	4	41	23	1.17	2 >	2	59
424	C0501900	539945	8946598	4	0.5	3	43	40	2.31	3	2 >	104
425	C0502000	539945	8946698	5	0.6	5	41	35	1.60	3	2 >	109
426	C0502100	539945	8946798	9	0.5	4	46	37	3.03	4	2 >	133
427	C0502200	539945	8946898	5	0.6	7	33	30	1.30	2 >	2 >	78
428	C0502300	539945	8946998	10	1.1	10	31	26	0.91	2 >	2 >	106
429	C0502400	539945	8947098	6	0.9	12	44	31	1.57	4	2 >	75
430	C0502500	539945	8947198	6	1.2	5	32	20	1.51	2	2 >	77
431	C0502600	539945	8947298	3	0.2 >	5	49	27	3.12	2 >	2 >	148
432	C0502700	539945	8947398	3	0.2 >	8	52	27	5.16	2 >	2 >	115
433	C0502800	539945	8947498	4	0.2 >	7	39	60	4.02	2 >	2 >	1100
434	C0502900	539945	8947598	17	0.2 >	7	41	26	4.43	2 >	2 >	164
435	C0503000	539945	8947698	6	0.2 >	8	56	25	4.01	2 >	2 >	249
436	C0503100	539945	8947798	5	0.2 >	6	42	25	3.06	2	2 >	475
437	C0503200	539945	8947898	3	0.3	5	22	17	1.16	2 >	2 >	202
438	C0503300	539945	8947998	4	0.8	9	29	18	1.13	2 >	4	222
439	C0503400	539945	8948098	4	1.0	5	16	11	1.13	2 >	2 >	485
440	C0503500	539945	8948198	5	1.2	5	20	18	1.41	2 >	2 >	127
441	C0503600	539945	8948298	5	0.7	4	24	16	2.22	2 >	2 >	148
442	C0503700	539945	8948398	5	0.4	11	27	28	2.58	2	2 >	129
443	C0503800	539945	8948498	4	0.2 >	20	11	16	2.11	2 >	2 >	148
444	C0503900	539945	8948598	4	0.2 >	74	32	20	4.45	2 >	2 >	193
445	C0504000	539945	8948698	6	0.4	13	27	22	2.08	2 >	2 >	115
446	C0504100	539945	8948798	4	0.2 >	10	28	29	2.52	6	2 >	183
447	C0504200	539945	8948898	3	0.2 >	8	27	19	2.01	2	2 >	212
448	C0504300	539945	8948998	5	0.2 >	8	28	26	2.47	3	2 >	214
449	C0504400	539945	8949098	5	0.2 >	8	29	18	2.35	2 >	2 >	111
450	C0504500	539945	8949198	5	0.2 >	8	35	23	2.68	2 >	2 >	286
451	C0504600	539945	8949298	6	0.2 >	7	38	24	3.30	3	2 >	187
452	C0504700	539945	8949398	4	0.2 >	5	41	22	3.59	2 >	2 >	119
453	C0504800	539945	8949498	4	0.2 >	8	49	29	4.41	2 >	2 >	878
454	C0504900	539945	8949598	4	0.2 >	15	63	33	5.93	2 >	2 >	305
455	C0505000	539945	8949698	5	0.2 >	8	49	27	4.39	2 >	2 >	166
456	C0505100	539945	8949798	6	0.2 >	17	57	20	7.25	2 >	2 >	350
457	C0505200	539945	8949898	11	0.2 >	16	53	18	8.88	2 >	2 >	181
458	C0505300	539945	8949998	5	0.2 >	10	48	16	4.63	2 >	2 >	241
459	C0505400	539945	8950098	20	0.2 >	7	47	18	4.00	2 >	2 >	268
460	C0505500	539945	8950198	5	0.2 >	8	51	26	3.22	2 >	2 >	260
461	C0505600	539945	8950298	73	0.2 >	8	39	29	2.78	2 >	2 >	230
462	C0505700	539945	8950398	5	0.2 >	13	37	19	3.35	2 >	2 >	295
463	C0505800	539945	8950498	6	0.2 >	7	43	13	5.51	2 >	2 >	162
464	C0505900	539945	8950598	7	0.2 >	4	40	13	4.16	2 >	2 >	233
465	C0506000	539945	8950698	6	0.2 >	3	35	14	1.22	2 >	2 >	127
466	C0506100	539945	8950798	5	0.2 >	3	38	17	1.83	2 >	2 >	127
467	C0506200	539945	8950898	20	0.2 >	2	26	14	1.36	2 >	2 >	359
468	C0506300	539945	8950998	4	0.2 >	4	48	31	3.02	2 >	2 >	212
469	C0506400	539945	8951098	3	0.2 >	6	37	21	2.21	2 >	2 >	195
470	C0506500	539945	8951198	4	0.2 >	14	45	32	2.87	2 >	2 >	241
471	C0506600	539945	8951298	4	0.2 >	21	71	22	7.94	2 >	2 >	727
472	C0506700	539945	8951398	3	0.2 >	5	42	142	5.50	2 >	2 >	241
473	C0506800	539945	8951498	2	0.3	4	26	14	1.31	2 >	2 >	144
474	C0506900	539945	8951598	2	0.2 >	4	20	7	0.88	2 >	3	129
475	C0507000	539945	8951698	3	0.2 >	2	13	4	0.96	2 >	2 >	87
476	C0507100	539945	8951798	3	0.2 >	4	27	13	1.11	2 >	2 >	1810
477	C0507200	539945	8951898	4	0.2 >	2	27	14	1.16	2	2 >	202
478	C0507300	539945	8951998	10	0.2 >	4	20	7	0.89	2 >	2 >	92
479	C0507400	539945	8952098	11	0.2	2	26	8	0.90	2 >	2	156
480	C0507500	539945	8952198	3	0.2 >	3	27	17	0.95	5	2 >	144

List of geochemical analysis

Ser.No.	Sample No.	Location(m)		Au ppb	Ag ppm	Cu ppm	Pb ppm	Zn ppm	Fe %	As ppm	Sb ppm	Hg ppb
		X	Y									
481	C0507600	539945	8952298	5	0.2 >	4	15	6	0.79	2 >	2 >	45
482	C0507700	539945	8952398	8	0.2 >	6	35	18	1.02	2 >	2 >	104
483	C0507800	539945	8952498	5	0.2 >	11	35	25	1.32	5	4	163
484	C0507900	539945	8952598	13	0.2	23	35	33	1.32	2 >	2	153
485	C0508000	539945	8952698	4	0.2 >	9	42	25	1.72	2 >	3	136
486	C0508100	539945	8952798	5	0.2 >	6	46	22	2.71	2 >	2 >	84
487	C0508200	539945	8952898	4	0.2 >	7	43	17	2.30	2 >	2 >	114
488	C0508300	539945	8952998	3	0.2 >	16	59	57	2.60	10	2 >	119
489	C0508400	539945	8953098	5	0.2 >	18	42	51	2.85	2 >	2 >	138
490	C0508500	539945	8953198	6	0.2 >	11	42	31	2.39	2 >	7	128
491	C0508600	539945	8953298	6	0.2 >	11	31	18	1.27	2	2 >	55
492	C0508700	539945	8953398	4	0.2 >	16	44	31	2.36	2 >	2 >	112
493	C0508800	539945	8953498	5	0.2 >	15	38	34	2.90	6	2 >	166
494	C0508900	539945	8953598	10	0.2 >	9	49	27	2.29	2 >	2 >	117
495	C0509000	539945	8953698	6	0.2 >	11	49	26	3.74	2 >	2 >	251
496	C0509100	539945	8953798	6	0.2 >	10	39	23	2.45	2 >	2 >	151
497	C0509200	539945	8953898	8	0.2 >	12	39	23	3.53	2 >	2 >	185
498	C0509300	539945	8953998	11	0.2 >	15	127	27	5.50	2 >	2 >	112
499	C0509400	539945	8954098	26	0.2 >	13	55	35	2.86	2 >	2 >	107
500	C0509500	539945	8954198	25	0.2 >	16	61	61	3.09	2 >	2 >	168
501	C0509600	539945	8954298	3	0.2 >	12	74	48	2.12	4	2 >	82
502	C0509700	539945	8954398	4	0.2 >	14	43	27	2.70	2 >	2 >	383
503	C0509800	539945	8954498	3	0.2 >	15	41	25	2.59	2 >	2 >	476
504	C0509900	539945	8954598	4	0.2 >	20	46	30	2.89	2 >	2 >	280
505	C0510000	539945	8954698	4	0.2 >	23	45	27	2.31	2 >	2 >	150
506	C0600000	541145	8944698	4	0.2 >	7	37	21	1.20	2 >	2 >	134
507	C0600100	541145	8944798	4	0.2 >	5	49	28	1.47	3	2	212
508	C0600200	541145	8944898	5	0.2 >	7	41	31	3.85	9	2 >	256
509	C0600300	541145	8944998	5	0.2 >	13	39	25	3.76	4	2 >	219
510	C0600400	541145	8945098	5	0.2 >	11	32	25	2.97	2 >	2 >	129
511	C0600500	541145	8945198	5	0.2 >	10	26	27	1.83	2 >	2 >	156
512	C0600600	541145	8945298	6	0.2 >	8	38	31	1.36	2 >	2 >	195
513	C0600700	541145	8945398	5	1.4	6	34	21	1.14	2 >	2 >	107
514	C0600800	541145	8945498	6	0.2	10	45	26	1.62	2 >	2 >	87
515	C0600900	541145	8945598	5	0.2 >	8	47	28	2.82	2 >	2 >	124
516	C0601000	541145	8945698	6	0.2 >	13	46	33	2.93	2 >	2 >	202
517	C0601100	541145	8945798	6	0.2 >	8	42	32	2.53	2 >	2 >	136
518	C0601200	541145	8945898	7	0.2 >	10	109	36	2.61	2 >	2 >	119
519	C0601300	541145	8945998	13	0.2 >	8	25	31	2.40	2 >	2 >	97
520	C0601400	541145	8946098	10	0.2 >	9	29	31	2.63	2 >	2 >	117
521	C0601500	541145	8946198	6	0.6	7	12	15	0.79	2 >	2 >	41
522	C0601600	541145	8946298	7	0.9	4	24	33	1.57	2	2	102
523	C0601700	541145	8946398	6	1.0	4	31	37	2.65	2 >	2 >	171
524	C0601800	541145	8946498	11	0.8	7	32	37	3.03	2 >	2 >	114
525	C0601900	541145	8946598	24	0.2	15	35	32	3.11	2 >	2 >	114
526	C0602000	541145	8946698	90	0.2 >	11	31	31	2.01	6	2 >	101
527	C0602100	541145	8946798	10	0.8	7	19	10	0.78	2 >	2 >	45
528	C0602200	541145	8946898	11	0.2 >	11	41	26	4.76	3	2 >	87
529	C0602300	541145	8946998	40	0.2 >	18	47	23	3.86	2 >	2 >	111
530	C0602400	541145	8947098	14	0.2 >	16	39	20	3.40	2 >	2 >	165
531	C0602500	541145	8947198	18	0.2 >	13	27	18	2.64	2 >	2 >	119
532	C0602600	541145	8947298	5	0.2 >	19	41	24	3.95	2 >	2 >	278
533	C0602700	541145	8947398	4	0.2 >	16	40	35	4.09	2 >	2 >	263
534	C0602800	541145	8947498	4	0.2 >	24	58	40	4.87	2 >	2 >	131
535	C0602900	541145	8947598	5	0.2 >	26	48	36	4.48	2 >	2 >	173
536	C0603000	541145	8947698	5	0.2 >	66	39	21	3.18	2 >	2 >	202
537	C0603100	541145	8947798	4	0.2 >	53	37	24	3.17	2 >	2 >	143
538	C0603200	541145	8947898	4	0.2 >	47	46	31	3.34	2 >	2 >	163
539	C0603300	541145	8947998	5	0.2 >	47	46	33	3.40	2 >	2 >	229
540	C0603400	541145	8948098	4	0.2 >	16	39	26	3.47	2 >	2 >	180
541	C0603500	541145	8948198	9	0.2 >	17	46	27	3.07	2 >	2 >	92
542	C0603600	541145	8948298	4	0.2 >	18	45	34	3.47	2 >	2 >	139
543	C0603700	541145	8948398	4	0.2 >	11	37	23	3.19	2 >	2 >	116
544	C0603800	541145	8948498	6	0.2 >	18	45	33	3.88	2 >	2 >	199
545	C0603900	541145	8948598	6	0.2 >	16	43	33	2.83	2 >	2 >	141
546	C0604000	541145	8948698	6	0.2 >	17	35	23	2.46	2 >	2 >	106
547	C0604100	541145	8948798	6	0.2 >	9	48	31	3.33	2 >	2 >	165
548	C0604200	541145	8948898	4	0.2 >	10	31	21	2.81	2 >	2	146
549	C0604300	541145	8948998	4	0.2 >	9	47	31	4.03	3	2 >	133
550	C0604400	541145	8949098	4	0.2 >	12	42	29	8.55	2 >	2 >	177
551	C0604500	541145	8949198	5	0.2 >	35	56	32	6.62	2 >	2 >	170
552	C0604600	541145	8949298	5	0.2 >	14	46	32	5.08	2 >	2 >	146
553	C0604700	541145	8949398	9	0.2 >	9	27	21	2.04	2 >	2 >	87
554	C0604800	541145	8949498	10	0.6	5	34	25	1.50	2 >	2 >	87
555	C0604900	541145	8949598	13	0.2 >	7	19	16	2.26	4	2 >	253
556	C0605000	541145	8949698	6	0.5	6	43	28	2.37	2 >	2 >	101
557	C0605100	541145	8949798	6	0.2 >	11	38	24	4.28	2 >	2 >	136
558	C0605200	541145	8949898	26	0.2 >	26	41	16	2.45	2 >	2 >	85
559	C0605300	541145	8949998	5	0.2 >	9	37	23	2.82	2 >	2 >	106
560	C0605400	541145	8950098	3	0.2 >	11	52	41	2.67	2 >	2 >	126

List of geochemical analysis

(8/22)

Ser.No.	Sample No.	Location(m)		Au	Ag	Cu	Pb	Zn	Fe	As	Sb	Hg
		X	Y	ppb	ppm	ppm	ppm	ppm	%	ppm	ppm	ppb
561	C0605500	541145	8950198	3	0.2 >	30	57	41	3.51	2 >	2 >	220
562	C0605600	541145	8950298	3	0.2 >	7	35	26	2.87	2 >	2 >	101
563	C0605700	541145	8950398	4	0.2 >	9	47	27	4.60	2 >	2 >	114
564	C0605800	541145	8950498	4	0.2 >	12	45	30	2.87	2 >	3	134
565	C0605900	541145	8950598	7	0.2 >	32	52	39	3.82	2 >	2 >	117
566	C0606000	541145	8950698	4	0.2 >	15	61	19	4.86	2 >	2 >	139
567	C0606100	541145	8950798	4	0.2 >	19	45	37	6.03	2 >	2 >	131
568	C0606200	541145	8950898	3	0.2 >	7	13	6	0.85	2 >	2	65
569	C0606300	541145	8950998	6	0.6	7	21	14	1.25	2 >	3	77
570	C0606400	541145	8951098	4	0.2 >	10	46	35	5.30	2 >	2 >	102
571	C0606500	541145	8951198	6	0.2 >	6	48	38	5.15	2 >	2 >	109
572	C0606600	541145	8951298	3	0.2 >	6	50	46	3.14	2 >	2 >	168
573	C0606700	541145	8951398	2	0.2 >	9	54	46	3.41	2 >	2 >	177
574	C0606800	541145	8951498	3	0.2 >	10	48	53	3.52	2 >	2 >	138
575	C0606900	541145	8951598	3	0.2 >	6	54	37	3.17	2 >	3	90
576	C0607000	541145	8951698	5	0.2 >	10	45	41	3.30	2 >	2 >	112
577	C0607100	541145	8951798	62	0.2 >	17	61	59	3.78	2 >	2 >	138
578	C0607200	541145	8951898	12	0.2 >	8	51	39	3.16	2 >	2 >	116
579	C0607300	541145	8951998	17	0.2 >	7	31	31	3.88	2 >	2 >	187
580	C0607400	541145	8952098	19	0.2 >	5	37	26	2.64	2 >	2 >	85
581	C0607500	541145	8952198	7	0.2 >	4	20	29	1.86	2 >	2 >	129
582	C0607600	541145	8952298	5	0.2 >	4	23	26	2.01	2 >	2 >	133
583	C0607700	541145	8952398	4	0.2	15	35	28	1.59	2 >	2 >	62
584	C0607800	541145	8952498	16	0.2 >	9	32	39	1.34	2 >	3	97
585	C0607900	541145	8952598	221	0.6	6	13	17	0.69	2 >	2 >	63
586	C0608000	541145	8952698	7	0.4	6	11	16	0.80	2 >	3	31
587	C0608100	541145	8952798	20	0.7	7	44	53	0.73	11	2 >	60
588	C0608200	541145	8952898	293	0.3	7	39	60	1.11	7	2 >	80
589	C0608300	541145	8952998	7	0.8	4	15	8	0.56	2 >	2 >	126
590	C0608400	541145	8953098	10	0.4	6	33	59	1.29	2 >	2 >	62
591	C0608500	541145	8953198	15	0.2 >	14	53	57	2.91	17	2 >	119
592	C0608600	541145	8953298	3	0.2 >	9	53	48	6.59	5	2 >	188
593	C0608700	541145	8953398	3	0.2 >	12	56	53	3.85	8	2 >	87
594	C0608800	541145	8953498	3	0.2 >	11	53	46	4.51	25	2 >	85
595	C0608900	541145	8953598	7	0.2 >	19	59	54	5.63	2 >	2 >	134
596	C0609000	541145	8953698	5	0.2 >	20	59	58	4.10	6	2 >	153
597	C0609100	541145	8953798	5	0.2 >	18	46	52	3.53	13	2 >	129
598	C0609200	541145	8953898	4	0.2 >	22	96	74	6.45	7	2 >	92
599	C0609300	541145	8953998	8	0.2 >	35	53	63	3.80	13	2 >	139
600	C0609400	541145	8954098	4	0.2 >	57	60	70	4.28	9	2 >	161
601	C0609500	541145	8954198	5	0.2 >	47	113	92	3.78	11	7	312
602	C0609600	541145	8954298	5	0.2 >	34	100	55	3.85	10	7	210
603	C0609700	541145	8954398	6	0.2 >	34	101	50	3.84	14	5	133
604	C0609800	541145	8954498	5	0.2 >	40	53	46	4.50	2 >	2 >	163
605	C0609900	541145	8954598	4	0.2 >	46	57	41	3.87	7	2 >	171
606	C0610000	541145	8954698	3	0.2 >	50	58	41	3.86	2 >	2 >	144
607	C0700000	542345	8944698	3	0.6	12	41	27	2.29	3	2 >	134
608	C0700100	542345	8944798	4	0.2 >	12	69	18	4.31	3	2 >	107
609	C0700200	542345	8944898	5	0.2 >	13	41	20	4.25	2 >	2 >	99
610	C0700300	542345	8944998	19	0.3	7	43	20	2.08	3	2 >	97
611	C0700400	542345	8945098	3	0.2 >	17	41	29	5.19	4	2 >	102
612	C0700500	542345	8945198	3	0.2 >	12	28	19	3.17	2 >	2 >	122
613	C0700600	542345	8945298	3	0.2 >	18	35	24	3.23	2 >	2 >	1860
614	C0700700	542345	8945398	4	0.2 >	18	48	32	3.47	4	5	151
615	C0700800	542345	8945498	5	0.2 >	20	45	30	3.99	7	2 >	112
616	C0700900	542345	8945598	3	0.2 >	25	63	31	4.60	2 >	2 >	143
617	C0701000	542345	8945698	3	0.2 >	19	48	24	3.37	9	2 >	112
618	C0701100	542345	8945798	4	0.2 >	20	44	21	3.40	2	2 >	112
619	C0701200	542345	8945898	6	0.2 >	20	51	36	3.46	6	2 >	114
620	C0701300	542345	8945998	3	0.2 >	17	45	23	2.88	2 >	3	143
621	C0701400	542345	8946098	10	0.2 >	13	32	18	2.38	5	2 >	122
622	C0701500	542345	8946198	4	0.2 >	15	49	26	3.89	11	2 >	112
623	C0701600	542345	8946298	3	0.2 >	15	44	23	7.54	2 >	2 >	165
624	C0701700	542345	8946398	12	0.2 >	8	43	20	3.10	2 >	2 >	144
625	C0701800	542345	8946498	8	0.5	8	34	20	1.12	2 >	2	80
626	C0701900	542345	8946598	7	0.2 >	11	47	33	3.14	2 >	2 >	148
627	C0702000	542345	8946698	20	0.2 >	17	42	28	3.21	2 >	2 >	111
628	C0702100	542345	8946798	29	0.2 >	16	36	23	2.59	2 >	2 >	126
629	C0702200	542345	8946898	136	0.2 >	35	43	36	3.66	2 >	2 >	182
630	C0702300	542345	8946998	227	0.2 >	19	55	55	2.95	2 >	2 >	101
631	C0702400	542345	8947098	33	0.2 >	14	55	33	3.27	5	2 >	119
632	C0702500	542345	8947198	8	0.2 >	8	47	24	3.90	5	2 >	97
633	C0702600	542345	8947298	7	0.2 >	11	44	21	3.94	2 >	2 >	89
634	C0702700	542345	8947398	6	0.2 >	42	47	26	4.03	2	2 >	87
635	C0702800	542345	8947498	9	0.2 >	21	64	23	3.87	2 >	2 >	104
636	C0702900	542345	8947598	48	0.2 >	9	25	14	2.20	4	2 >	92
637	C0703000	542345	8947698	20	0.5	5	26	15	1.14	2 >	2	89
638	C0703100	542345	8947798	6	0.2 >	4	30	14	1.74	2 >	2 >	92
639	C0703200	542345	8947898	10	0.2 >	13	50	23	5.95	2 >	2 >	182
640	C0703300	542345	8947998	115	0.2 >	10	43	20	3.60	2 >	2 >	133

List of geochemical analysis

Ser.No.	Sample No.	Location(m)		Au	Ag	Cu	Pb	Zn	Fe	As	Sb	Hg
		X	Y	ppb	ppm	ppm	ppm	ppm	%	ppm	ppm	ppb
641	C0703400	542345	8948098	17	0.2 >	11	50	24	4.24	2 >	2 >	51
642	C0703500	542345	8948198	18	0.2 >	7	49	21	4.24	5	2 >	94
643	C0703600	542345	8948298	5	0.2 >	6	42	19	4.55	2 >	2 >	112
644	C0703700	542345	8948398	312	0.2 >	6	37	13	3.70	2 >	2 >	94
645	C0703800	542345	8948498	7	0.2 >	12	41	23	5.40	2 >	2 >	142
646	C0703900	542345	8948598	5	0.2 >	22	38	17	3.54	2 >	2 >	146
647	C0704000	542345	8948698	5	0.2 >	64	43	13	4.41	3	2 >	128
648	C0704100	542345	8948798	5	0.2 >	31	51	17	3.77	2 >	2 >	128
649	C0704200	542345	8948898	9	0.2 >	18	44	16	3.40	2 >	2 >	136
650	C0704300	542345	8948998	231	0.2 >	10	51	14	3.03	8	2 >	124
651	C0704400	542345	8949098	66	0.2 >	11	49	19	3.55	2 >	2 >	92
652	C0704500	542345	8949198	8	0.2 >	12	44	22	3.04	6	2 >	154
653	C0704600	542345	8949298	11	0.2 >	7	25	15	2.15	2 >	2 >	53
654	C0704700	542345	8949398	17	0.6	9	31	19	1.47	9	2 >	69
655	C0704800	542345	8949498	7	0.5	7	38	28	2.03	2 >	2 >	240
656	C0704900	542345	8949598	5	0.2 >	12	54	31	4.01	10	2	160
657	C0705000	542345	8949698	9	0.2 >	10	56	33	6.27	2 >	2 >	210
658	C0705100	542345	8949798	14	0.6	8	20	14	1.25	2 >	2 >	47
659	C0705200	542345	8949898	7	0.2 >	8	42	30	2.53	4	2 >	126
660	C0705300	542345	8949998	11	0.2 >	11	57	36	2.54	2 >	2 >	160
661	C0705400	542345	8950098	8	0.2 >	6	54	29	2.67	2 >	2 >	1320
662	C0705500	542345	8950198	10	0.2 >	9	52	42	3.01	2 >	2 >	196
663	C0705600	542345	8950298	28	0.3	6	65	33	2.39	2 >	2 >	116
664	C0705700	542345	8950398	24	0.2 >	9	61	43	3.22	2 >	2 >	156
665	C0705800	542345	8950498	14	0.2 >	23	61	56	4.77	2 >	2 >	158
666	C0705900	542345	8950598	137	0.2 >	14	66	50	3.72	3	2 >	134
667	C0706000	542345	8950698	10	0.2 >	7	56	30	2.61	2 >	2 >	118
668	C0706100	542345	8950798	7	0.2 >	10	43	41	3.25	2 >	2 >	132
669	C0706200	542345	8950898	4	0.2 >	12	61	35	3.15	3	2 >	150
670	C0706300	542345	8950998	3	0.2 >	12	59	42	3.15	2 >	2 >	128
671	C0706400	542345	8951098	3	0.2 >	11	51	38	3.57	2 >	2 >	250
672	C0706500	542345	8951198	4	0.2 >	19	62	48	3.30	2 >	2 >	130
673	C0706600	542345	8951298	3	0.2 >	20	67	49	3.37	2 >	2 >	126
674	C0706700	542345	8951398	4	0.2 >	28	43	50	3.67	2 >	2 >	120
675	C0706800	542345	8951498	7	0.2 >	23	125	42	3.67	2 >	2 >	146
676	C0706900	542345	8951598	7	0.2 >	25	288	50	5.99	2 >	4	210
677	C0707000	542345	8951698	6	0.2 >	21	246	69	4.19	2 >	2 >	210
678	C0707100	542345	8951798	14	0.2 >	39	76	66	11.20	2 >	2 >	150
679	C0707200	542345	8951898	6	0.2 >	24	37	33	2.75	2 >	2 >	166
680	C0707300	542345	8951998	5	0.3	27	31	31	1.81	2 >	2 >	176
681	C0707400	542345	8952098	17	0.3	13	35	22	1.46	2 >	2 >	110
682	C0707500	542345	8952198	3	0.2 >	12	57	38	3.20	2 >	2 >	90
683	C0707600	542345	8952298	3	0.2 >	23	92	59	3.64	2 >	2 >	148
684	C0707700	542345	8952398	14	0.2 >	20	105	59	2.86	2 >	6	114
685	C0707800	542345	8952498	3	0.2 >	13	68	46	3.86	7	5	164
686	C0707900	542345	8952598	2	0.2 >	50	64	39	3.53	3	2 >	130
687	C0708000	542345	8952698	5	0.2 >	13	62	33	3.30	2 >	2 >	124
688	C0708100	542345	8952798	3	0.2 >	16	72	49	4.73	2 >	2 >	138
689	C0708200	542345	8952898	7	0.2 >	28	131	88	4.21	2 >	2 >	110
690	C0708300	542345	8952998	9	0.2 >	21	91	49	3.21	3	2 >	142
691	C0708400	542345	8953098	3	0.2 >	16	83	55	3.60	2 >	2 >	146
692	C0708500	542345	8953198	2	0.2 >	20	96	49	4.30	2 >	2 >	218
693	C0708600	542345	8953298	3	0.2 >	13	55	29	2.58	2 >	2 >	90
694	C0708700	542345	8953398	3	0.2 >	17	57	46	3.15	2 >	2 >	190
695	C0708800	542345	8953498	2	0.2 >	16	209	56	3.36	2 >	4	148
696	C0708900	542345	8953598	2	0.2 >	18	54	32	3.03	2 >	2 >	136
697	C0709000	542345	8953698	6	0.2 >	21	46	35	4.28	2 >	2 >	134
698	C0709100	542345	8953798	10	0.2 >	19	53	31	3.30	2 >	2 >	102
699	C0709200	542345	8953898	6	0.2 >	31	54	37	4.03	5	2 >	106
700	C0709300	542345	8953998	6	0.2 >	39	45	32	5.20	2 >	2 >	118
701	C0709400	542345	8954098	4	0.2 >	31	66	25	13.49	2 >	2 >	301
702	C0709500	542345	8954198	4	0.2 >	34	49	24	11.62	2 >	2 >	138
703	C0709600	542345	8954298	4	0.2 >	45	47	28	5.20	6	2	152
704	C0709700	542345	8954398	5	0.2 >	37	47	29	3.35	2 >	2 >	106
705	C0709800	542345	8954498	5	0.2 >	35	43	29	2.69	5	3	116
706	C0709900	542345	8954598	7	0.2 >	25	45	32	1.91	2 >	2 >	102
707	C0710000	542345	8954698	6	0.2 >	20	54	39	1.68	2 >	2 >	120
708	C0800000	543545	8944698	4	0.2 >	40	46	22	4.21	2 >	2 >	102
709	C0800100	543545	8944798	4	0.2 >	37	40	23	4.07	5	2 >	112
710	C0800200	543545	8944898	5	0.2 >	29	53	29	3.51	2	2 >	138
711	C0800300	543545	8944998	5	0.2 >	18	55	32	3.53	11	2 >	142
712	C0800400	543545	8945098	5	0.2 >	17	43	32	3.09	2 >	2 >	128
713	C0800500	543545	8945198	5	0.2 >	23	53	29	3.97	2 >	2 >	164
714	C0800600	543545	8945298	3	0.2 >	22	45	22	4.01	2 >	2 >	102
715	C0800700	543545	8945398	4	0.2 >	20	54	19	4.12	2 >	2 >	69
716	C0800800	543545	8945498	4	0.2 >	17	57	12	4.42	2 >	2 >	81
717	C0800900	543545	8945598	4	0.2 >	18	53	15	4.74	2 >	2 >	85
718	C0801000	543545	8945698	4	0.2 >	17	44	19	4.25	2 >	2 >	79
719	C0801100	543545	8945798	6	0.2 >	18	48	28	3.85	2 >	3	146
720	C0801200	543545	8945898	17	0.2 >	13	48	28	2.91	2 >	2 >	124

List of geochemical analysis

Ser.No.	Sample No.	Location(m)		Au	Ag	Cu	Pb	Zn	Fe	As	Sb	Hg
		X	Y	ppb	ppm	ppm	ppm	ppm	%	ppm	ppm	ppb
721	C0801300	543545	8945998	8	0.2 >	10	41	27	2.68	2 >	2 >	73
722	C0801400	543545	8946098	4	0.2 >	9	46	22	5.20	2 >	2 >	87
723	C0801500	543545	8946198	6	0.2 >	15	47	19	4.64	2 >	2 >	171
724	C0801600	543545	8946298	4	0.2 >	13	52	13	5.11	2 >	2 >	85
725	C0801700	543545	8946398	5	0.2 >	18	80	15	4.57	11	2 >	77
726	C0801800	543545	8946498	6	0.2 >	18	61	17	4.88	2 >	2 >	155
727	C0801900	543545	8946598	6	0.2 >	15	47	16	3.98	2 >	2 >	105
728	C0802000	543545	8946698	5	0.2 >	12	45	19	3.87	2 >	2 >	89
729	C0802100	543545	8946798	8	0.2 >	9	49	21	2.52	2 >	2 >	93
730	C0802200	543545	8946898	25	0.7	5	23	9	0.68	2 >	2 >	58
731	C0802300	543545	8946998	2	1.6	3	20	7	0.79	2 >	2	44
732	C0802400	543545	8947098	103	0.2 >	11	49	26	4.83	2 >	2 >	95
733	C0802500	543545	8947198	13	0.5	6	18	7	1.22	2 >	2 >	67
734	C0802600	543545	8947298	15	0.4	7	15	11	1.12	3	2	65
735	C0802700	543545	8947398	6	0.8	4	17	5	0.73	2 >	2 >	46
736	C0802800	543545	8947498	3	0.6	4	13	7	0.56	2 >	3	50
737	C0802900	543545	8947598	8	0.2	6	30	12	1.31	2 >	2 >	46
738	C0803000	543545	8947698	6	0.2 >	7	50	29	3.03	2 >	2 >	101
739	C0803100	543545	8947798	4	0.2 >	8	35	23	3.78	2 >	2 >	69
740	C0803200	543545	8947898	10	0.2 >	20	51	22	3.69	4	2 >	177
741	C0803300	543545	8947998	6	0.2 >	14	38	16	3.40	4	2 >	105
742	C0803400	543545	8948098	6	0.2 >	20	48	18	4.05	2 >	2 >	131
743	C0803500	543545	8948198	16	0.2 >	19	54	33	4.09	2 >	2 >	133
744	C0803600	543545	8948298	9	0.2 >	16	49	22	3.96	2 >	2 >	101
745	C0803700	543545	8948398	9	0.4	9	31	23	1.39	2 >	3	83
746	C0803800	543545	8948498	10	0.2 >	18	48	33	3.72	2 >	2 >	141
747	C0803900	543545	8948598	7	0.2 >	14	43	24	2.72	2 >	2 >	127
748	C0804000	543545	8948698	6	0.2 >	20	32	20	2.55	2	2 >	194
749	C0804100	543545	8948798	5	0.2 >	7	40	22	2.68	2 >	2 >	113
750	C0804200	543545	8948898	5	0.2 >	7	43	33	4.33	2 >	2 >	194
751	C0804300	543545	8948998	7	0.2 >	10	42	21	3.75	2 >	2 >	181
752	C0804400	543545	8949098	6	0.2 >	8	55	21	4.13	2 >	2 >	161
753	C0804500	543545	8949198	6	0.2 >	22	55	20	4.24	2 >	2 >	149
754	C0804600	543545	8949298	7	0.2 >	28	94	25	7.16	2 >	2 >	139
755	C0804700	543545	8949398	5	0.2 >	19	53	18	13.95	2 >	2 >	212
756	C0804800	543545	8949498	7	0.2 >	11	46	19	8.35	2 >	2 >	244
757	C0804900	543545	8949598	211	0.4	5	19	3	1.67	2 >	2 >	79
758	C0805000	543545	8949698	6	0.2 >	7	41	12	5.47	2 >	2 >	119
759	C0805100	543545	8949798	6	0.2 >	10	50	20	3.60	2 >	2 >	111
760	C0805200	543545	8949898	3	0.2 >	5	56	19	2.40	2 >	2 >	115
761	C0805300	543545	8949998	17	0.2 >	3	57	25	3.38	2 >	2 >	149
762	C0805400	543545	8950098	3	0.2 >	10	58	22	3.17	2 >	2 >	161
763	C0805500	543545	8950198	2	0.2 >	8	51	23	2.80	2 >	2 >	105
764	C0805600	543545	8950298	1	0.2 >	10	56	28	2.05	2 >	3	129
765	C0805700	543545	8950398	3	0.2 >	11	63	33	3.47	2 >	2	135
766	C0805800	543545	8950498	4	0.2 >	11	50	29	3.78	2 >	2 >	135
767	C0805900	543545	8950598	5	0.2 >	30	69	40	4.06	2 >	2 >	163
768	C0806000	543545	8950698	17	0.2 >	26	63	34	3.16	2 >	2 >	117
769	C0806100	543545	8950798	15	0.2 >	17	74	30	3.08	2 >	2 >	111
770	C0806200	543545	8950898	3	0.3	6	28	2	0.86	2 >	2 >	60
771	C0806300	543545	8950998	3	0.2 >	7	49	16	5.77	2 >	2 >	103
772	C0806400	543545	8951098	3	0.2 >	9	57	34	4.31	2 >	2 >	103
773	C0806500	543545	8951198	1	0.2 >	18	62	30	9.13	2 >	2 >	149
774	C0806600	543545	8951298	4	0.2 >	18	46	19	4.01	2 >	2 >	224
775	C0806700	543545	8951398	5	0.2 >	16	43	18	3.30	2	2 >	85
776	C0806800	543545	8951498	6	0.2 >	14	46	21	3.43	2 >	2 >	155
777	C0806900	543545	8951598	12	0.2 >	13	50	26	3.09	2 >	2 >	85
778	C0807000	543545	8951698	12	0.2 >	10	43	22	2.87	2 >	2 >	109
779	C0807100	543545	8951798	10	0.2 >	9	35	26	2.39	2 >	2 >	67
780	C0807200	543545	8951898	9	0.2 >	12	32	30	2.05	2 >	2 >	83
781	C0807300	543545	8951998	10	0.2 >	12	38	38	2.17	2 >	2 >	101
782	C0807400	543545	8952098	13	0.2 >	10	57	23	5.33	2 >	2 >	91
783	C0807500	543545	8952198	9	0.2 >	16	80	21	9.74	2 >	2 >	119
784	C0807600	543545	8952298	8	0.2 >	11	60	14	3.98	2 >	2 >	58
785	C0807700	543545	8952398	8	0.2 >	12	49	17	3.44	2 >	2 >	91
786	C0807800	543545	8952498	7	0.2 >	13	71	20	3.01	2 >	2 >	69
787	C0807900	543545	8952598	7	0.2 >	9	38	23	2.01	2 >	2 >	79
788	C0808000	543545	8952698	119	0.5	6	27	6	1.13	2	2 >	38
789	C0808100	543545	8952798	6	0.2 >	23	46	24	3.28	4	2 >	67
790	C0808200	543545	8952898	5	0.2 >	16	56	21	3.69	2 >	2 >	119
791	C0808300	543545	8952998	7	0.2 >	18	73	31	3.33	2 >	2 >	81
792	C0808400	543545	8953098	6	0.2 >	17	49	26	3.10	2 >	2 >	69
793	C0808500	543545	8953198	18	0.2 >	26	62	33	4.65	2 >	2 >	73
794	C0808600	543545	8953298	6	0.2 >	11	33	19	1.67	5	2 >	56
795	C0808700	543545	8953398	5	0.6	9	19	4	0.96	2 >	2 >	83
796	C0808800	543545	8953498	7	0.2 >	21	43	19	2.76	2 >	2 >	153
797	C0808900	543545	8953598	5	0.2 >	27	45	23	5.30	2 >	2 >	222
798	C0809000	543545	8953698	4	0.2 >	18	65	24	5.68	2 >	2 >	190
799	C0809100	543545	8953798	5	0.2 >	16	39	18	4.08	2 >	2 >	183
800	C0809200	543545	8953898	7	0.2 >	16	41	21	2.28	2 >	2 >	167

List of geochemical analysis

(11/22)

Ser.No.	Sample No.	Location(m)		Au ppb	Ag ppm	Cu ppm	Pb ppm	Zn ppm	Fe %	As ppm	Sb ppm	Hg ppb
		X	Y									
801	C0809300	543545	8953998	4	0.2 >	22	52	48	2.71	2 >	2 >	95
802	C0809400	543545	8954098	4	0.2 >	23	46	25	2.76	2 >	2 >	89
803	C0809500	543545	8954198	3	0.2 >	17	42	17	2.53	2 >	2 >	95
804	C0809600	543545	8954298	3	0.2 >	16	30	11	2.17	2 >	2 >	97
805	C0809700	543545	8954398	2	0.2 >	8	37	25	1.82	2 >	2 >	175
806	C0809800	543545	8954498	2	0.2 >	10	33	17	1.98	2 >	2 >	192
807	C0809900	543545	8954598	2	0.2 >	11	34	17	2.46	4	2 >	71
808	C0810000	543545	8954698	3	0.2 >	19	39	19	3.53	2 >	2 >	115
809	C0900000	544745	8944898	5	0.2 >	20	47	8	5.44	2 >	2 >	103
810	C0900100	544745	8944798	6	0.2 >	22	36	13	4.11	3	2 >	87
811	C0900200	544745	8944898	7	0.2 >	31	38	5	3.51	2 >	2 >	73
812	C0900300	544745	8944998	5	0.2 >	18	30	7	3.02	2 >	2 >	83
813	C0900400	544745	8945098	5	0.2 >	15	40	18	4.48	2 >	2 >	89
814	C0900500	544745	8945198	4	0.2 >	11	50	20	4.22	2 >	2 >	107
815	C0900600	544745	8945298	3	0.2 >	10	42	27	3.38	2 >	2 >	117
816	C0900700	544745	8945398	3	0.2 >	12	37	18	2.92	2 >	2 >	139
817	C0900800	544745	8945498	2	0.2 >	14	34	14	3.14	2 >	2 >	107
818	C0900900	544745	8945598	2	0.2 >	17	38	16	4.07	2 >	2 >	137
819	C0901000	544745	8945698	4	0.2 >	22	69	22	9.50	2 >	2 >	131
820	C0901100	544745	8945798	23	0.2 >	24	78	25	11.31	2 >	2 >	133
821	C0901200	544745	8945898	5	0.2 >	19	65	16	14.62	2 >	2 >	288
822	C0901300	544745	8945998	4	0.2 >	25	78	16	11.24	2 >	2 >	196
823	C0901400	544745	8946098	4	0.2 >	24	82	23	15.34	2 >	2 >	290
824	C0901500	544745	8946198	3	0.2 >	18	46	15	8.01	2 >	2 >	133
825	C0901600	544745	8946298	2	0.2 >	7	38	9	3.87	7	4	103
826	C0901700	544745	8946398	2	0.2 >	6	40	15	2.75	3	2 >	117
827	C0901800	544745	8946498	2	0.2 >	7	36	11	2.90	2	2 >	95
828	C0901900	544745	8946598	8	0.2 >	11	45	16	3.34	4	2 >	147
829	C0902000	544745	8946698	3	0.2 >	18	49	20	5.03	18	2 >	113
830	C0902100	544745	8946798	5	0.2 >	18	52	23	3.53	4	2 >	169
831	C0902200	544745	8946898	3	0.2 >	8	43	20	2.85	3	2 >	137
832	C0902300	544745	8946998	4	0.2 >	9	40	16	2.85	5	2 >	127
833	C0902400	544745	8947098	5	0.2 >	9	42	12	3.02	2 >	2 >	103
834	C0902500	544745	8947198	3	0.2 >	6	37	11	3.19	11	3	123
835	C0902600	544745	8947298	4	0.2 >	6	48	18	5.07	2 >	2	97
836	C0902700	544745	8947398	8	0.7	5	27	5	0.85	5	3	65
837	C0902800	544745	8947498	9	0.2 >	8	45	15	2.92	6	2 >	133
838	C0902900	544745	8947598	9	0.2 >	11	43	9	2.36	2 >	5	105
839	C0903000	544745	8947698	16	0.2 >	11	39	10	2.20	2	2	91
840	C0903100	544745	8947798	5	0.2 >	29	52	28	3.94	6	2 >	151
841	C0903200	544745	8947898	16	0.2 >	39	54	21	3.82	4	2 >	99
842	C0903300	544745	8947998	13	0.2 >	31	50	25	4.29	12	2 >	151
843	C0903400	544745	8948098	8	0.2 >	47	57	37	11.41	2 >	2 >	308
844	C0903500	544745	8948198	9	0.2 >	35	61	25	5.66	4	2 >	165
845	C0903600	544745	8948298	11	0.2 >	37	61	34	8.61	12	2 >	198
846	C0903700	544745	8948398	6	0.5	10	20	3	2.16	6	2 >	67
847	C0903800	544745	8948498	14	0.2 >	30	50	26	3.88	5	2 >	99
848	C0903900	544745	8948598	13	0.2 >	34	54	35	3.88	12	2 >	171
849	C0904000	544745	8948698	11	0.2 >	24	54	35	3.75	5	2 >	155
850	C0904100	544745	8948798	18	0.2 >	22	48	39	3.44	11	2 >	181
851	C0904200	544745	8948898	14	0.2 >	19	61	43	3.85	7	2 >	945
852	C0904300	544745	8948998	11	0.2 >	16	62	47	3.88	19	2 >	415
853	C0904400	544745	8949098	13	0.2 >	11	62	43	3.42	7	2 >	395
854	C0904500	544745	8949198	12	0.2 >	12	46	35	2.84	3	2 >	286
855	C0904600	544745	8949298	14	0.2 >	9	41	23	2.40	5	2 >	298
856	C0904700	544745	8949398	64	0.2 >	18	74	45	3.73	10	2 >	179
857	C0904800	544745	8949498	16	0.2 >	14	67	43	4.26	2 >	2 >	173
858	C0904900	544745	8949598	13	0.2 >	14	62	41	3.53	4	2 >	139
859	C0905000	544745	8949698	7	0.2 >	22	61	28	3.40	4	2 >	173
860	C0905100	544745	8949798	11	0.2 >	17	45	14	3.42	6	2 >	129
861	C0905200	544745	8949898	5	0.2 >	11	62	31	3.46	4	2 >	169
862	C0905300	544745	8949998	3	0.2 >	9	46	22	3.51	6	2 >	216
863	C0905400	544745	8950098	39	0.2 >	30	96	57	7.47	17	2 >	139
864	C0905500	544745	8950198	43	0.2 >	14	52	30	3.22	2 >	2 >	119
865	C0905600	544745	8950298	20	0.2 >	8	67	28	6.30	9	3	177
866	C0905700	544745	8950398	8	0.2 >	5	59	31	4.02	10	2 >	298
867	C0905800	544745	8950498	7	0.3	9	39	20	2.47	8	2 >	210
868	C0905900	544745	8950598	12	0.2 >	8	54	27	3.58	2 >	2 >	121
869	C0906000	544745	8950698	6	0.2 >	7	63	32	4.17	11	2 >	181
870	C0906100	544745	8950798	8	0.2 >	7	59	25	3.94	12	2 >	149
871	C0906200	544745	8950898	9	0.2 >	10	49	24	2.43	2	2 >	1330
872	C0906300	544745	8950998	6	0.2 >	8	47	23	1.83	2 >	2 >	945
873	C0906400	544745	8951098	6	0.2 >	12	62	33	5.72	2 >	2 >	540
874	C0906500	544745	8951198	7	0.2 >	10	60	34	4.09	2 >	2 >	562
875	C0906600	544745	8951298	9	0.2 >	10	75	34	4.47	8	2 >	550
876	C0906700	544745	8951398	7	0.2 >	12	59	38	4.10	7	2 >	520
877	C0906800	544745	8951498	9	0.2 >	16	61	45	4.02	2 >	2 >	470
878	C0906900	544745	8951598	5	0.2 >	15	61	31	5.41	6	2 >	339
879	C0907000	544745	8951698	3	0.2 >	12	73	40	7.60	6	2 >	419
880	C0907100	544745	8951798	4	0.2 >	15	55	30	5.29	12	2 >	280

List of geochemical analysis

(12/22)

Ser.No.	Sample No.	Location(m)		Au ppb	Ag ppm	Cu ppm	Pb ppm	Zn ppm	Fe %	As ppm	Sb ppm	Hg ppb
		X	Y									
881	C0907200	544745	8951898	4	0.2 >	9	63	37	5.86	5	2 >	243
882	C0907300	544745	8951998	6	0.2 >	19	69	59	6.32	2 >	2 >	231
883	C0907400	544745	8952098	6	0.2 >	12	50	27	2.93	5	2 >	209
884	C0907500	544745	8952198	2	0.2 >	10	47	25	2.81	10	2 >	209
885	C0907600	544745	8952298	4	0.2 >	6	52	27	3.10	13	2 >	262
886	C0907700	544745	8952398	6	0.2 >	10	52	42	3.59	11	2 >	195
887	C0907800	544745	8952498	5	0.2 >	11	57	42	3.14	9	2 >	247
888	C0907900	544745	8952598	9	0.2 >	12	55	34	3.64	2 >	2 >	197
889	C0908000	544745	8952698	7	0.2 >	12	63	32	3.51	2 >	2 >	187
890	C0908100	544745	8952798	46	0.2 >	10	52	30	5.78	2 >	2 >	219
891	C0908200	544745	8952898	6	0.3	4	42	20	2.02	2 >	5	174
892	C0908300	544745	8952998	5	0.2 >	9	53	30	2.32	6	2 >	331
893	C0908400	544745	8953098	7	0.2 >	14	41	31	2.45	2 >	2 >	333
894	C0908500	544745	8953198	6	0.2 >	18	44	37	2.74	12	2 >	292
895	C0908600	544745	8953298	4	0.2 >	17	50	37	4.33	3	2 >	290
896	C0908700	544745	8953398	4	0.2 >	23	66	38	6.51	12	2 >	343
897	C0908800	544745	8953498	4	0.2 >	20	47	34	5.24	5	2 >	252
898	C0908900	544745	8953598	7	0.2 >	20	63	31	6.87	2 >	2 >	209
899	C0909000	544745	8953698	6	0.2 >	22	53	28	4.28	2 >	2 >	252
900	C0909100	544745	8953798	4	0.2 >	24	52	26	6.94	2 >	2 >	256
901	C0909200	544745	8953898	5	0.2 >	33	53	33	3.56	2 >	2 >	120
902	C0909300	544745	8953998	7	0.2 >	26	39	24	2.66	4	2 >	97
903	C0909400	544745	8954098	4	0.2 >	22	39	21	3.02	2 >	2 >	128
904	C0909500	544745	8954198	4	0.2 >	23	55	21	3.42	5	5	110
905	C0909600	544745	8954298	4	0.2 >	17	42	19	4.16	2 >	2 >	138
906	C0909700	544745	8954398	3	0.2 >	9	47	21	3.05	7	2 >	107
907	C0909800	544745	8954498	6	0.2 >	13	38	16	2.59	2 >	2 >	103
908	C0909900	544745	8954598	27	0.2 >	16	49	15	2.76	6	2 >	107
909	C0910000	544745	8954698	4	0.2	15	40	11	2.67	2 >	2	124
910	C100_200	545955	8944695	7	0.2 >	12	45	7	3.86	2 >	2 >	97
911	C100_100	545955	8944795	9	0.2 >	16	37	12	4.22	7	2 >	85
912	C1000000	545955	8944895	7	0.2 >	14	37	8	3.71	6	2 >	65
913	C1000100	545955	8944995	5	0.2 >	24	36	8	3.42	2 >	2 >	73
914	C1000200	545955	8945095	5	0.2 >	13	38	15	3.19	2 >	2 >	118
915	C1000300	545955	8945195	5	0.2 >	15	30	7	2.64	2 >	2 >	85
916	C1000400	545955	8945295	10	0.2 >	15	33	10	3.05	4	2 >	97
917	C1000500	545955	8945395	5	0.2 >	18	34	12	3.55	7	2 >	108
918	C1000600	545955	8945495	6	0.2 >	25	42	10	3.67	3	2 >	142
919	C1000700	545955	8945595	6	0.2 >	22	57	18	3.84	2 >	2 >	110
920	C1000800	545955	8945695	4	0.2 >	24	46	19	4.30	2	2 >	128
921	C1000900	545955	8945795	4	0.2 >	41	81	13	8.99	2	2 >	140
922	C1001000	545955	8945895	5	0.2 >	31	56	10	4.80	2	2 >	97
923	C1001100	545955	8945995	5	0.2 >	22	56	12	5.73	6	2 >	110
924	C1001200	545955	8946095	4	0.2 >	7	57	19	2.38	4	2 >	83
925	C1001300	545955	8946195	3	0.2 >	8	48	23	2.62	6	7	99
926	C1001400	545955	8946295	5	0.2 >	16	66	24	6.51	2 >	2 >	112
927	C1001500	545955	8946395	4	0.2 >	13	46	20	2.96	6	2 >	130
928	C1001600	545955	8946495	4	0.2 >	14	67	35	3.47	2 >	2 >	142
929	C1001700	545955	8946595	5	0.2 >	18	60	28	3.37	2	2 >	168
930	C1001800	545955	8946695	4	0.2 >	19	64	18	3.00	2 >	2 >	166
931	C1001900	545955	8946795	14	0.2 >	7	25	2	1.86	4	2	73
932	C1002000	545955	8946895	12	0.2 >	16	39	15	2.15	2 >	2 >	101
933	C1002100	545955	8946995	7	0.5	4	7	1	0.49	2 >	2	65
934	C1002200	545955	8947095	7	0.2 >	7	55	30	2.93	5	2 >	118
935	C1002300	545955	8947195	6	0.2 >	8	52	22	3.45	2 >	2 >	144
936	C1002400	545955	8947295	9	0.2 >	25	50	23	3.51	2 >	2 >	99
937	C1002500	545955	8947395	140	0.2 >	19	50	24	3.87	2 >	2 >	185
938	C1002600	545955	8947495	9	0.2 >	16	65	28	6.14	2 >	2 >	185
939	C1002700	545955	8947595	15	0.2 >	14	67	39	6.23	2 >	2 >	278
940	C1002800	545955	8947695	8	0.2 >	12	55	32	4.70	2 >	2 >	164
941	C1002900	545955	8947795	17	0.2 >	10	50	25	4.37	6	4	114
942	C1003000	545955	8947895	5	0.3	6	22	8	1.89	2 >	2 >	45
943	C1003100	545955	8947995	102	0.2 >	24	56	22	7.51	2 >	2 >	108
944	C1003200	545955	8948095	15	0.2 >	52	74	69	8.34	2 >	2 >	69
945	C1003300	545955	8948195	46	0.2 >	25	67	20	9.02	2 >	2 >	71
946	C1003400	545955	8948295	19	0.2 >	24	65	21	11.38	2	2 >	83
947	C1003500	545955	8948395	71	0.9	17	98	30	2.25	2 >	2 >	79
948	C1003600	545955	8948495	32	0.4	13	51	9	3.73	2 >	2 >	59
949	C1003700	545955	8948595	37	0.2 >	25	63	24	3.78	2 >	2 >	130
950	C1003800	545955	8948695	18	0.2 >	25	54	11	5.04	2 >	2 >	103
951	C1003900	545955	8948795	24	0.2 >	18	72	19	3.09	2 >	2 >	67
952	C1004000	545955	8948895	31	0.2 >	8	50	25	3.56	2 >	2 >	116
953	C1004100	545955	8948995	31	0.2 >	9	53	28	3.63	2	2 >	284
954	C1004200	545955	8949095	25	0.2 >	11	62	27	3.60	9	2 >	122
955	C1004300	545955	8949195	34	0.2 >	10	64	24	3.45	2 >	2 >	116
956	C1004400	545955	8949295	21	0.2 >	9	64	31	4.02	2 >	2 >	103
957	C1004500	545955	8949395	21	0.2 >	21	52	21	3.98	2 >	2 >	89
958	C1004600	545955	8949495	34	0.2 >	12	58	25	3.68	2 >	2 >	108
959	C1004700	545955	8949595	33	0.2 >	18	59	22	4.46	2 >	2 >	122
960	C1004800	545955	8949695	22	0.2 >	9	75	28	4.95	2 >	2 >	144

List of geochemical analysis

(13/22)

Ser.No.	Sample No.	Location(m)		Au ppb	Ag ppm	Cu ppm	Pb ppm	Zn ppm	Fe %	As ppm	Sb ppm	Hg ppb
		X	Y									
961	C1004900	545955	8949795	30	1.6	6	19	3	0.94	9	2 >	45
962	G1005000	545955	8949895	11	0.4	4	25	4	1.31	2 >	2 >	55
963	C1005100	545955	8949995	9	0.2 >	7	50	29	3.35	2 >	4	158
964	C1005200	545955	8950095	6	0.2 >	9	62	31	5.59	2 >	2 >	183
965	G1005300	545955	8950195	4	0.2 >	5	65	28	2.93	2 >	3	118
966	C1005400	545955	8950295	4	0.2 >	4	62	31	3.39	2 >	2 >	229
967	C1005500	545955	8950395	5	0.2 >	5	59	29	3.02	2 >	2 >	116
968	C1005600	545955	8950495	4	0.2 >	7	63	24	3.16	2	2	174
969	C1005700	545955	8950595	5	0.2 >	18	60	40	2.80	2 >	2 >	124
970	C1005800	545955	8950695	6	0.2 >	11	43	23	2.60	2 >	2	101
971	C1005900	545955	8950795	4	0.2 >	16	61	32	3.13	4	2	154
972	G1006000	545955	8950895	4	0.2 >	26	65	25	2.52	2 >	2 >	122
973	C1006100	545955	8950995	5	0.2 >	18	95	34	8.49	2 >	2 >	146
974	C1006200	545955	8951095	3	0.2 >	22	61	34	3.43	2 >	2 >	176
975	C1006300	545955	8951195	4	0.2 >	18	50	44	3.83	2 >	2 >	150
976	C1006400	545955	8951295	3	0.2 >	13	57	34	3.23	2 >	2 >	134
977	C1006500	545955	8951395	3	0.2 >	15	52	36	3.80	5	2 >	150
978	C1006600	545955	8951495	3	0.2 >	13	46	28	3.76	4	2 >	110
979	C1006700	545955	8951595	4	0.2 >	13	46	28	3.24	2 >	2 >	112
980	C1006800	545955	8951695	5	0.2 >	9	54	22	8.28	2 >	2 >	146
981	C1006900	545955	8951795	5	0.2 >	8	80	25	5.61	2 >	2 >	69
982	C1007000	545955	8951895	3	0.3	6	28	8	1.46	2 >	2 >	26
983	C1007100	545955	8951995	6	0.2 >	9	64	24	5.52	2 >	2 >	59
984	C1007200	545955	8952095	4	0.3	6	20	1 >	1.14	2 >	2 >	34
985	C1007300	545955	8952195	5	0.3	7	17	1 >	0.96	4	2 >	30
986	C1007400	545955	8952295	9	0.2 >	8	51	28	3.39	4	2 >	89
987	C1007500	545955	8952395	8	0.2 >	5	43	27	2.68	3	2 >	65
988	C1007600	545955	8952495	5	0.2 >	15	54	25	4.08	4	2 >	93
989	C1007700	545955	8952595	14	0.2 >	14	37	14	3.01	5	2 >	120
990	C1007800	545955	8952695	5	0.2 >	9	40	13	1.91	6	2 >	107
991	C1007900	545955	8952795	3	0.2 >	11	54	28	3.10	6	4	118
992	C1008000	545955	8952895	4	0.2 >	17	43	20	2.63	2 >	2 >	103
993	C1008100	545955	8952995	5	0.2 >	19	52	27	3.56	2 >	2 >	101
994	C1008200	545955	8953095	4	0.2 >	18	54	27	3.87	2 >	2 >	77
995	C1008300	545955	8953195	5	0.2 >	22	41	30	3.87	2 >	2 >	107
996	C1008400	545955	8953295	5	0.2 >	23	45	25	4.05	2 >	3	81
997	C1008500	545955	8953395	3	0.2 >	26	49	27	4.14	2 >	2 >	71
998	C1008600	545955	8953495	6	0.2 >	24	48	25	4.03	3	2 >	51
999	C1008700	545955	8953595	4	0.2 >	23	47	21	3.67	5	2 >	69
1000	C1008800	545955	8953695	4	0.2 >	23	48	22	4.09	3	2 >	69
1001	C1008900	545955	8953795	3	0.2 >	23	37	15	3.63	16	2 >	76
1002	C1009000	545955	8953895	3	0.2 >	32	84	19	10.53	2 >	2 >	122
1003	C1009100	545955	8953995	3	0.7	13	38	17	0.98	2	2 >	65
1004	C1009200	545955	8954095	3	0.2 >	18	44	16	5.11	2 >	2 >	118
1005	C1009300	545955	8954195	2	0.2 >	24	44	23	4.61	2 >	2 >	106
1006	C1009400	545955	8954295	3	0.2 >	18	43	22	3.37	2 >	2 >	100
1007	C1009500	545955	8954395	3	0.2 >	16	42	29	3.31	2 >	2 >	109
1008	C1009600	545955	8954495	2	0.2 >	14	41	32	2.15	2 >	2 >	72
1009	C1009700	545955	8954595	3	0.2 >	33	62	34	5.01	6	2 >	127
1010	C1009800	545955	8954695	3	0.2 >	35	69	41	7.00	2 >	2 >	106
1011	C1009900	545955	8954795	2	0.2 >	24	63	59	4.09	2	2 >	157
1012	C1010000	545955	8954895	3	0.2 >	20	56	48	4.94	5	2 >	166
1013	G110_200	547155	8944695	4	0.2 >	3	36	8	2.49	2 >	2 >	83
1014	G110_100	547155	8944795	2	0.2 >	5	29	7	3.72	2 >	2 >	74
1015	C1100000	547155	8944895	4	0.3	3	13	5	0.96	3	2 >	72
1016	C1100100	547155	8944995	12	0.4	6	13	1 >	0.83	2 >	4	29
1017	C1100200	547155	8945095	8	0.2 >	2	15	1 >	3.70	4	2 >	93
1018	C1100300	547155	8945195	10	0.2 >	11	62	13	7.06	2 >	2 >	92
1019	C1100400	547155	8945295	22	0.2 >	16	51	16	3.88	2 >	2 >	83
1020	C1100500	547155	8945395	5	0.8	7	11	1 >	1.26	2 >	2 >	26
1021	C1100600	547155	8945495	274	1.1	4	13	1 >	0.98	2 >	2 >	40
1022	C1100700	547155	8945595	22	0.2 >	10	38	18	2.51	5	2 >	106
1023	C1100800	547155	8945695	8	0.2 >	16	53	17	6.18	2 >	2 >	93
1024	C1100900	547155	8945795	6	0.2 >	33	69	20	14.76	2 >	2 >	147
1025	C1101000	547155	8945895	6	0.2 >	13	46	9	3.50	2 >	2 >	79
1026	C1101100	547155	8945995	6	0.2 >	15	84	13	21.30	2 >	2 >	125
1027	C1101200	547155	8946095	10	0.2 >	13	44	22	2.87	2 >	2 >	111
1028	C1101300	547155	8946195	7	0.2 >	12	49	16	2.94	2 >	2 >	95
1029	C1101400	547155	8946295	7	0.5	8	27	10	1.21	7	5	77
1030	C1101500	547155	8946395	6	0.2 >	6	57	17	4.07	4	2 >	70
1031	C1101600	547155	8946495	7	0.2 >	9	47	16	3.71	2 >	2 >	68
1032	C1101700	547155	8946595	5	0.2 >	5	42	15	2.42	2	2 >	184
1033	C1101800	547155	8946695	5	0.2 >	6	53	32	3.02	2 >	2 >	95
1034	C1101900	547155	8946795	3	0.2 >	5	48	25	3.33	2 >	2 >	118
1035	C1102000	547155	8946895	3	0.2 >	21	48	32	3.87	2	2 >	211
1036	C1102100	547155	8946995	3	0.2 >	13	42	20	2.78	2 >	2 >	147
1037	C1102200	547155	8947095	3	0.2 >	7	48	21	4.13	2 >	2 >	209
1038	C1102300	547155	8947195	2	0.7	4	14	2	0.80	2 >	2 >	45
1039	C1102400	547155	8947295	3	0.2 >	4	31	10	2.34	2 >	2 >	109
1040	C1102500	547155	8947395	4	0.2 >	8	46	18	3.04	4	2 >	212

List of geochemical analysis

Ser.No.	Sample No.	Location(m)		Au ppb	Ag ppm	Cu ppm	Pb ppm	Zn ppm	Fe %	As ppm	Sb ppm	Hg ppb
		X	Y									
1041	C1102600	547155	8947495	12	0.2 >	28	61	27	6.78	2 >	2 >	89
1042	C1102700	547155	8947595	10	0.2 >	8	34	13	2.60	5	2 >	101
1043	C1102800	547155	8947695	92	0.2 >	13	51	25	3.38	2 >	2 >	148
1044	C1102900	547155	8947795	10	0.2 >	10	42	21	2.72	2 >	2 >	95
1045	C1103000	547155	8947895	34	0.2 >	12	50	18	3.05	2 >	2 >	115
1046	C1103100	547155	8947995	5	0.2 >	10	45	17	4.31	3	2 >	130
1047	C1103200	547155	8948095	13	0.2 >	16	64	23	7.00	2 >	2 >	224
1048	C1103300	547155	8948195	8	0.2 >	18	57	22	7.35	2 >	2 >	201
1049	C1103400	547155	8948295	16	0.2 >	18	59	26	4.96	6	2 >	169
1050	C1103500	547155	8948395	16	0.2 >	14	39	25	4.64	2 >	2 >	234
1051	C1103600	547155	8948495	16	0.2 >	16	39	43	3.74	2 >	2 >	144
1052	C1103700	547155	8948595	18	0.2 >	18	42	21	3.57	2 >	2 >	138
1053	C1103800	547155	8948695	11	0.2 >	13	54	17	5.71	2 >	2 >	122
1054	C1103900	547155	8948795	4	0.2 >	6	48	12	6.38	4	2 >	77
1055	C1104000	547155	8948895	7	0.2 >	7	25	6	2.24	2 >	2 >	54
1056	C1104100	547155	8948995	6	0.2 >	6	17	4	1.68	2 >	3	430
1057	C1104200	547155	8949095	4	0.4	6	17	7	1.13	2 >	2 >	52
1058	C1104300	547155	8949195	8	0.2 >	11	38	21	3.49	2 >	2 >	128
1059	C1104400	547155	8949295	6	0.2 >	17	47	25	3.82	2 >	2 >	164
1060	C1104500	547155	8949395	5	0.2 >	21	56	19	6.72	2 >	2 >	167
1061	C1104600	547155	8949495	5	0.2 >	25	45	24	3.65	2 >	2 >	169
1062	C1104700	547155	8949595	5	0.2 >	16	50	27	2.87	2 >	2 >	113
1063	C1104800	547155	8949695	3	0.2 >	13	53	32	4.77	2 >	2 >	156
1064	C1104900	547155	8949795	3	0.2 >	15	44	33	3.25	2 >	3	167
1065	C1105000	547155	8949895	6	0.2 >	21	59	33	4.26	8	2 >	128
1066	C1105100	547155	8949995	7	0.2 >	20	58	36	4.03	2 >	2 >	109
1067	C1105200	547155	8950095	63	0.2 >	16	53	32	3.33	2 >	2 >	111
1068	C1105300	547155	8950195	12	0.2 >	17	52	38	4.10	2 >	2 >	95
1069	C1105400	547155	8950295	7	0.2 >	6	51	21	2.70	2 >	2 >	109
1070	C1105500	547155	8950395	5	0.2 >	14	50	23	4.53	2 >	2 >	89
1071	C1105600	547155	8950495	7	0.2 >	18	60	29	2.82	2 >	4	107
1072	C1105700	547155	8950595	3	0.2 >	16	60	44	3.76	2 >	2 >	142
1073	C1105800	547155	8950695	2	0.2 >	14	55	40	3.24	2 >	2 >	113
1074	C1105900	547155	8950795	3	0.2 >	20	66	44	3.27	2	2 >	138
1075	C1106000	547155	8950895	3	0.2 >	14	62	36	3.44	2 >	4	205
1076	C1106100	547155	8950995	7	0.2 >	9	51	22	4.09	2 >	2 >	195
1077	C1106200	547155	8951095	3	1.2	7	18	1	0.83	2 >	2	73
1078	C1106300	547155	8951195	11	0.2 >	13	41	22	3.21	2	2 >	177
1079	C1106400	547155	8951295	7	0.2 >	18	41	27	3.68	2 >	2 >	134
1080	C1106500	547155	8951395	8	0.2 >	19	59	30	6.72	2 >	2 >	115
1081	C1106600	547155	8951495	7	0.2 >	22	41	32	3.62	2 >	2 >	193
1082	C1106700	547155	8951595	18	0.2 >	24	54	28	3.47	2 >	2 >	183
1083	C1106800	547155	8951695	48	0.2 >	9	48	26	3.04	3	2 >	73
1084	C1106900	547155	8951795	10	0.2 >	17	45	16	3.70	15	2 >	77
1085	C1107000	547155	8951895	4	0.2 >	15	31	16	3.95	16	4	56
1086	C1107100	547155	8951995	9	0.2 >	16	47	17	4.42	10	3	54
1087	C1107200	547155	8952095	4	0.2 >	15	46	16	4.34	6	6	68
1088	C1107300	547155	8952195	5	0.2 >	10	49	13	4.12	2	5	70
1089	C1107400	547155	8952295	6	0.2 >	10	41	17	4.20	11	2	197
1090	C1107500	547155	8952395	5	0.2 >	13	48	19	3.75	13	3	58
1091	C1107600	547155	8952495	7	0.2 >	10	45	23	2.35	19	3	75
1092	C1107700	547155	8952595	5	0.2 >	10	55	44	1.71	13	7	97
1093	C1107800	547155	8952695	3	0.2 >	25	50	24	3.74	9	2 >	75
1094	C1107900	547155	8952795	2	0.2 >	16	47	33	3.81	8	4	83
1095	C1108000	547155	8952895	2	0.2 >	23	54	26	3.84	2 >	2 >	77
1096	C1108100	547155	8952995	3	0.2 >	24	44	25	4.02	2 >	4	54
1097	C1108200	547155	8953095	2	0.2 >	19	41	21	4.12	8	2 >	60
1098	C1108300	547155	8953195	2	0.2 >	22	51	27	4.28	7	2 >	81
1099	C1108400	547155	8953295	3	0.2 >	26	33	25	3.71	19	2 >	134
1100	C1108500	547155	8953395	2	0.2 >	20	39	21	4.11	5	2	83
1101	C1108600	547155	8953495	3	0.2 >	18	44	23	5.76	13	2 >	89
1102	C1108700	547155	8953595	3	0.2 >	12	54	34	3.55	2 >	4	150
1103	C1108800	547155	8953695	3	0.2 >	11	39	18	3.75	2 >	2 >	75
1104	C1108900	547155	8953795	3	0.2 >	18	38	23	2.79	3	5	68
1105	C1109000	547155	8953895	3	0.3	15	32	13	1.67	2 >	2 >	85
1106	C1109100	547155	8953995	3	0.2 >	20	34	16	1.55	2 >	4	48
1107	C1109200	547155	8954095	3	0.2 >	22	48	26	2.12	5	7	113
1108	C1109300	547155	8954195	2	0.2 >	31	60	25	2.92	11	5	103
1109	C1109400	547155	8954295	3	0.2 >	25	42	18	1.66	2 >	2 >	119
1110	C1109500	547155	8954395	2	0.2 >	18	46	27	1.69	2	8	93
1111	C1109600	547155	8954495	3	0.2 >	39	47	31	2.35	2 >	2	93
1112	C1109700	547155	8954595	4	0.2 >	88	48	36	4.23	2 >	2 >	97
1113	C1109800	547155	8954695	3	0.3	38	35	25	1.11	2 >	2 >	52
1114	C1109900	547155	8954795	2	0.2 >	49	48	26	3.31	2 >	2 >	81
1115	C1110000	547155	8954895	4	0.2 >	31	30	22	1.71	2 >	2 >	66
1116	C120_200	548355	8944695	5	0.2 >	31	50	22	5.52	2 >	2 >	52
1117	C120_100	548355	8944795	6	0.2 >	29	57	27	5.01	2 >	3	58
1118	C1200000	548355	8944895	5	0.2 >	25	47	28	3.94	2 >	2 >	95
1119	C1200100	548355	8944995	9	0.2 >	18	49	26	4.25	2 >	2 >	124
1120	C1200200	548355	8945095	3	0.2 >	13	55	21	7.72	2 >	2 >	101

List of geochemical analysis

Ser.No.	Sample No.	Location(m)		Au ppb	Ag ppm	Cu ppm	Pb ppm	Zn ppm	Fe %	As ppm	Sb ppm	Hg ppb
		X	Y									
1121	G1200300	548355	8945195	3	0.2 >	7	37	26	1.98	10	2 >	87
1122	G1200400	548355	8945295	3	0.2 >	10	45	18	2.57	2 >	2 >	72
1123	G1200500	548355	8945395	3	0.2 >	11	41	6	2.97	2 >	2 >	95
1124	G1200600	548355	8945495	3	0.2 >	14	49	12	3.39	2 >	2 >	107
1125	G1200700	548355	8945595	6	0.2 >	15	54	12	4.02	2 >	2 >	101
1126	G1200800	548355	8945695	4	0.2 >	18	42	12	4.04	2 >	2 >	60
1127	G1200900	548355	8945795	3	0.2 >	18	39	9	3.81	2 >	2 >	75
1128	G1201000	548355	8945895	5	0.2 >	22	50	11	4.43	2 >	2 >	64
1129	G1201100	548355	8945995	4	0.2 >	18	45	8	4.53	2 >	2 >	75
1130	G1201200	548355	8946095	4	0.2 >	19	48	14	4.16	5	2 >	73
1131	G1201300	548355	8946195	5	0.2 >	19	49	19	3.67	2 >	2 >	99
1132	G1201400	548355	8946295	5	0.2 >	16	47	21	2.85	5	2 >	115
1133	G1201500	548355	8946395	8	0.2 >	9	34	15	2.77	2	2 >	89
1134	G1201600	548355	8946495	3	0.2 >	7	41	10	2.54	2 >	4	93
1135	G1201700	548355	8946595	3	0.2 >	8	29	12	3.94	2 >	2 >	95
1136	G1201800	548355	8946695	11	0.2 >	9	46	26	2.45	2 >	2 >	79
1137	G1201900	548355	8946795	17	0.2 >	14	45	13	4.89	2 >	2	101
1138	G1202000	548355	8946895	41	0.2 >	25	43	18	3.68	3	2 >	187
1139	G1202100	548355	8946995	15	0.2 >	42	63	21	6.58	2 >	2 >	136
1140	G1202200	548355	8947095	7	0.2 >	39	39	17	3.28	2 >	2 >	87
1141	G1202300	548355	8947195	5	0.2 >	34	38	18	3.54	2 >	2 >	81
1142	G1202400	548355	8947295	5	0.2 >	25	47	22	3.54	2 >	2 >	89
1143	G1202500	548355	8947395	6	0.2 >	16	40	15	3.22	5	2 >	132
1144	G1202600	548355	8947495	7	0.2 >	15	38	13	3.25	5	2 >	62
1145	G1202700	548355	8947595	6	0.2 >	15	43	16	3.85	2 >	2 >	66
1146	G1202800	548355	8947695	5	0.2 >	17	63	18	5.08	2 >	2 >	109
1147	G1202900	548355	8947795	4	0.2 >	19	66	14	14.17	2 >	2 >	122
1148	G1203000	548355	8947895	68	0.2 >	12	52	12	4.96	2	2 >	201
1149	G1203100	548355	8947995	22	0.2 >	12	36	10	7.25	2 >	2 >	83
1150	G1203200	548355	8948095	10	0.5	6	11	1 >	0.89	2 >	2 >	281
1151	G1203300	548355	8948195	19	0.2 >	10	32	18	3.84	3	2 >	134
1152	G1203400	548355	8948295	10	0.5	3	24	4	1.03	2 >	2 >	46
1153	G1203500	548355	8948395	9	0.2 >	3	42	11	1.81	2 >	2	68
1154	G1203600	548355	8948495	17	0.2 >	5	45	9	2.18	2 >	2 >	70
1155	G1203700	548355	8948595	14	0.2 >	4	33	6	2.48	2 >	3	85
1156	G1203800	548355	8948695	12	0.2 >	10	42	12	2.93	2 >	2 >	79
1157	G1203900	548355	8948795	7	0.2 >	14	49	17	3.47	4	2 >	109
1158	G1204000	548355	8948895	8	0.2 >	14	44	18	3.80	2 >	2 >	120
1159	G1204100	548355	8948995	7	0.2 >	15	45	20	3.79	2 >	2 >	126
1160	G1204200	548355	8949095	6	0.2 >	15	77	16	18.56	2 >	2 >	120
1161	G1204300	548355	8949195	46	0.2 >	6	25	3	3.43	2 >	2 >	38
1162	G1204400	548355	8949295	10	0.2 >	7	43	22	5.18	2 >	2 >	105
1163	G1204500	548355	8949395	15	0.2 >	17	40	14	3.70	2 >	2 >	89
1164	G1204600	548355	8949495	7	0.2 >	4	37	9	2.94	2 >	2 >	128
1165	G1204700	548355	8949595	11	0.2 >	6	35	23	2.66	2 >	2 >	79
1166	G1204800	548355	8949695	3	0.2 >	9	40	29	2.98	2 >	2 >	97
1167	G1204900	548355	8949795	3	0.2 >	7	45	20	5.74	2 >	2 >	164
1168	G1205000	548355	8949895	3	0.2 >	5	50	25	3.04	2 >	2 >	179
1169	G1205100	548355	8949995	3	0.2 >	7	47	43	2.75	2 >	2 >	95
1170	G1205200	548355	8950095	25	0.2 >	6	65	47	2.72	2 >	2 >	89
1171	G1205300	548355	8950195	78	0.2 >	7	39	17	1.69	2	2 >	58
1172	G1205400	548355	8950295	148	0.2 >	8	60	30	2.74	2 >	2 >	89
1173	G1205500	548355	8950395	9	0.2 >	10	44	23	2.57	2 >	4	97
1174	G1205600	548355	8950495	4	0.2 >	11	30	21	2.81	2 >	2 >	115
1175	G1205700	548355	8950595	15	0.2 >	15	40	18	3.14	2 >	3	83
1176	G1205800	548355	8950695	8	0.2 >	11	44	21	3.21	2 >	2 >	60
1177	G1205900	548355	8950795	5	0.2 >	17	34	15	3.38	2 >	2 >	50
1178	G1206000	548355	8950895	5	0.2 >	13	42	14	3.03	3	2 >	77
1179	G1206100	548355	8950995	8	0.2 >	15	40	12	3.53	2 >	2 >	56
1180	G1206200	548355	8951095	8	0.2 >	14	44	12	3.53	2 >	2 >	66
1181	G1206300	548355	8951195	10	0.2 >	12	35	10	3.65	6	2 >	58
1182	G1206400	548355	8951295	4	0.2 >	11	35	8	3.67	2 >	2 >	46
1183	G1206500	548355	8951395	5	0.2 >	12	46	31	3.66	27	2 >	83
1184	G1206600	548355	8951495	7	0.2 >	16	42	33	4.06	22	2 >	68
1185	G1206700	548355	8951595	4	0.2 >	19	44	30	3.84	28	2 >	79
1186	G1206800	548355	8951695	5	0.2 >	17	41	37	3.50	40	2 >	64
1187	G1206900	548355	8951795	4	0.2 >	16	40	31	2.84	27	2 >	77
1188	G1207000	548355	8951895	5	0.2 >	14	35	35	2.38	27	2 >	72
1189	G1207100	548355	8951995	5	0.2	8	34	29	1.54	28	3	103
1190	G1207200	548355	8952095	6	0.4	8	35	22	1.38	17	2 >	66
1191	G1207300	548355	8952195	6	0.4	9	37	26	1.47	12	2	93
1192	G1207400	548355	8952295	25	0.2 >	13	43	37	2.18	26	2 >	85
1193	G1207500	548355	8952395	13	0.3	10	46	34	1.51	17	2 >	85
1194	G1207600	548355	8952495	122	0.4	8	32	20	1.30	13	2 >	120
1195	G1207700	548355	8952595	21	0.3	10	43	37	2.55	10	2 >	107
1196	G1207800	548355	8952695	3	0.2 >	16	51	49	3.12	27	2 >	77
1197	G1207900	548355	8952795	10	0.2 >	13	34	19	2.00	11	2 >	66
1198	G1208000	548355	8952895	9	0.2 >	21	32	30	3.34	14	2 >	73
1199	G1208100	548355	8952995	5	0.2 >	31	48	39	4.11	23	2 >	60
1200	G1208200	548355	8953095	10	0.2 >	30	39	36	3.99	33	2 >	95

List of geochemical analysis

(16/22)

Ser.No.	Sample No.	Location(m)		Au	Ag	Cu	Pb	Zn	Fe	As	Sb	Hg
		X	Y	ppb	ppm	ppm	ppm	ppm	%	ppm	ppm	ppb
1201	C1208300	548355	8953195	3	0.2 >	19	65	26	3.58	2 >	2 >	79
1202	C1208400	548355	8953295	3	0.2 >	25	52	30	3.31	2 >	2 >	66
1203	C1208500	548355	8953395	2	0.2 >	12	53	19	2.46	2 >	2 >	103
1204	C1208600	548355	8953495	4	0.2 >	25	37	16	3.70	2 >	2 >	85
1205	C1208700	548355	8953595	1	0.2 >	22	46	23	3.50	2 >	2 >	77
1206	C1208800	548355	8953695	1	0.2 >	16	46	25	4.30	2 >	2 >	81
1207	C1208900	548355	8953795	2	0.2 >	20	59	23	4.30	2 >	2 >	107
1208	C1209000	548355	8953895	1	0.2 >	20	42	18	3.01	2 >	2 >	77
1209	C1209100	548355	8953995	2	0.2 >	17	43	17	4.03	2 >	2 >	64
1210	C1209200	548355	8954095	1	0.2 >	13	65	19	3.93	3	2 >	48
1211	C1209300	548355	8954195	1	0.2 >	19	49	21	4.03	2 >	2 >	60
1212	C1209400	548355	8954295	1 >	0.2 >	21	50	19	4.57	3	2 >	52
1213	C1209500	548355	8954395	3	0.2 >	21	60	19	5.84	2 >	2 >	75
1214	C1209600	548355	8954495	2	0.5	7	44	11	2.00	2 >	2 >	73
1215	C1209700	548355	8954595	2	0.2 >	14	79	19	7.44	2 >	2 >	60
1216	C1209800	548355	8954695	2	0.5	8	11	3	0.75	7	2 >	58
1217	C1209900	548355	8954795	1	0.6	12	13	1 >	0.72	2 >	2 >	79
1218	C1210000	548355	8954895	19	0.4	8	35	15	1.65	2 >	4	38
1219	C130_200	549555	8944695	2	0.2 >	17	43	23	3.33	2 >	2 >	68
1220	C130_100	549555	8944795	1	0.2 >	23	44	25	2.70	2 >	2 >	75
1221	G1300000	549555	8944895	2	0.2 >	16	44	20	2.55	2 >	2 >	44
1222	G1300100	549555	8944995	3	0.2 >	25	51	21	4.51	2 >	2 >	66
1223	G1300200	549555	8945095	2	0.2 >	17	32	13	2.38	2 >	2 >	52
1224	G1300300	549555	8945195	3	0.2 >	13	27	14	2.24	2 >	2 >	48
1225	G1300400	549555	8945295	2	0.2 >	11	35	12	2.79	2 >	2 >	50
1226	G1300500	549555	8945395	2	0.2 >	13	31	11	3.33	2 >	2 >	48
1227	G1300600	549555	8945495	4	0.2	16	22	3	1.08	2 >	2 >	62
1228	G1300700	549555	8945595	2	0.2 >	19	34	20	3.45	2 >	2 >	52
1229	G1300800	549555	8945695	4	0.2 >	12	50	21	2.74	2 >	2 >	89
1230	G1300900	549555	8945795	3	0.2 >	17	44	18	4.61	2 >	2 >	77
1231	G1301000	549555	8945895	3	0.2 >	14	40	15	3.04	2 >	2 >	165
1232	G1301100	549555	8945995	7	0.2 >	14	42	18	3.49	2 >	2 >	107
1233	G1301200	549555	8946095	2	0.2 >	13	46	20	3.07	2 >	2 >	34
1234	G1301300	549555	8946195	3	0.2 >	11	28	18	2.42	2 >	2 >	70
1235	G1301400	549555	8946295	3	0.2 >	18	84	26	2.80	2 >	2 >	130
1236	G1301500	549555	8946395	5	0.2 >	17	40	17	2.54	2 >	2 >	77
1237	G1301600	549555	8946495	4	0.2 >	16	38	18	2.65	2 >	2 >	117
1238	G1301700	549555	8946595	5	0.2 >	20	45	20	3.32	2 >	2 >	95
1239	G1301800	549555	8946695	6	0.2 >	19	35	16	3.34	2 >	2 >	132
1240	G1301900	549555	8946795	5	0.2 >	13	36	15	5.27	2 >	2 >	81
1241	G1302000	549555	8946895	13	0.5	6	19	4	1.25	2 >	2 >	24
1242	G1302100	549555	8946995	23	0.3	12	18	11	1.63	2 >	2 >	95
1243	G1302200	549555	8947095	3	0.3	23	37	39	2.83	2	2 >	66
1244	G1302300	549555	8947195	3	0.2 >	22	35	21	3.41	2 >	2 >	97
1245	G1302400	549555	8947295	3	0.2 >	22	38	27	2.83	2 >	2 >	117
1246	G1302500	549555	8947395	4	0.2 >	25	56	33	3.36	2 >	2 >	107
1247	G1302600	549555	8947495	2	0.2 >	25	47	38	3.69	2 >	2 >	64
1248	G1302700	549555	8947595	12	0.5	12	29	13	1.95	2 >	2 >	68
1249	G1302800	549555	8947695	7	1.1	11	12	4	0.90	2 >	2 >	138
1250	G1302900	549555	8947795	8	1.2	9	22	2	0.92	2 >	2 >	111
1251	G1303000	549555	8947895	9	0.3	9	8	2	0.87	2 >	2 >	65
1252	G1303100	549555	8947995	8	0.9	7	8	1 >	0.52	2 >	2 >	58
1253	G1303200	549555	8948095	12	0.9	6	6	1 >	0.67	2 >	2 >	68
1254	G1303300	549555	8948195	15	0.8	7	8	1 >	0.31	2 >	2 >	103
1255	G1303400	549555	8948295	8	0.7	8	27	4	0.93	2	2 >	77
1256	G1303500	549555	8948395	5	1.1	8	19	5	1.08	2 >	2 >	70
1257	G1303600	549555	8948495	4	0.3	46	33	13	1.46	2 >	2 >	232
1258	G1303700	549555	8948595	4	0.2 >	42	33	8	3.01	2 >	2 >	107
1259	G1303800	549555	8948695	3	0.2	36	28	14	1.22	2 >	2 >	99
1260	G1303900	549555	8948795	3	0.4	15	12	1 >	0.44	2 >	2 >	73
1261	G1304000	549555	8948895	7	0.4	29	35	13	1.34	2 >	2 >	115
1262	G1304100	549555	8948995	8	0.2	23	28	14	1.67	2 >	2 >	89
1263	G1304200	549555	8949095	4	0.2 >	37	33	15	2.84	2 >	2 >	85
1264	G1304300	549555	8949195	16	0.3	21	29	13	1.93	2 >	2 >	105
1265	G1304400	549555	8949295	14	0.4	26	25	10	0.91	2 >	2 >	113
1266	G1304500	549555	8949395	11	0.2	5	8	1 >	0.43	2 >	2 >	40
1267	G1304600	549555	8949495	6	0.2 >	20	42	14	2.44	2 >	2 >	68
1268	G1304700	549555	8949595	9	0.2 >	15	42	18	2.33	2 >	2	95
1269	G1304800	549555	8949695	6	0.2 >	10	44	21	2.55	2 >	2 >	117
1270	G1304900	549555	8949795	5	0.2 >	10	43	24	2.60	2 >	2 >	171
1271	G1305000	549555	8949895	9	0.3	10	45	26	2.42	2 >	2	93
1272	G1305100	549555	8949995	8	0.2 >	13	55	29	2.70	2 >	2 >	85
1273	G1305200	549555	8950095	5	0.2 >	11	50	21	2.90	2 >	3	75
1274	G1305300	549555	8950195	8	0.2 >	4	64	14	5.64	2 >	2 >	75
1275	G1305400	549555	8950295	4	0.2 >	20	33	15	4.66	2 >	2 >	75
1276	G1305500	549555	8950395	4	0.2 >	18	50	22	7.81	2 >	2 >	115
1277	G1305600	549555	8950495	7	0.2 >	23	42	14	5.32	2 >	2 >	111
1278	G1305700	549555	8950595	6	0.2 >	16	41	15	4.60	2 >	3	85
1279	G1305800	549555	8950695	4	0.2 >	18	37	14	4.17	2 >	2 >	175
1280	G1305900	549555	8950795	14	0.2 >	17	29	11	4.37	2 >	2 >	97

List of geochemical analysis

(17/22)

Ser.No.	Sample No.	Location(m)		Au	Ag	Cu	Pb	Zn	Fe	As	Sb	Hg
		X	Y	ppb	ppm	ppm	ppm	ppm	%	ppm	ppm	ppb
1281	C1306000	549555	8950895	9	0.2 >	17	40	14	3.91	2 >	2 >	72
1282	C1306100	549555	8950995	8	0.2 >	18	38	16	4.87	2 >	2 >	49
1283	C1306200	549555	8951095	6	0.2 >	11	44	15	3.83	2 >	2 >	74
1284	C1306300	549555	8951195	7	0.2 >	10	41	18	3.76	2 >	2 >	74
1285	C1306400	549555	8951295	11	0.2 >	8	26	13	2.35	2	2	93
1286	C1306500	549555	8951395	19	0.2 >	17	33	12	3.77	2 >	2 >	83
1287	C1306600	549555	8951495	8	0.2 >	18	35	10	4.07	2 >	2 >	69
1288	C1306700	549555	8951595	4	0.2 >	15	47	6	4.43	2 >	2 >	95
1289	C1306800	549555	8951695	5	0.2 >	16	58	12	8.55	6	2 >	122
1290	C1306900	549555	8951795	3	0.2 >	17	46	7	5.06	2 >	2 >	78
1291	C1307000	549555	8951895	3	0.2 >	20	37	11	4.77	2 >	2 >	135
1292	C1307100	549555	8951995	4	0.2 >	14	34	8	4.02	2 >	2 >	129
1293	C1307200	549555	8952095	4	0.2 >	14	45	11	4.23	2 >	2 >	129
1294	C1307300	549555	8952195	4	0.2 >	14	47	33	3.95	2 >	2 >	115
1295	C1307400	549555	8952295	5	0.2 >	12	45	19	3.53	3	2 >	129
1296	C1307500	549555	8952395	5	0.2 >	14	35	19	1.80	2 >	5	131
1297	C1307600	549555	8952495	24	0.2 >	7	30	12	2.35	2 >	3	159
1298	C1307700	549555	8952595	8	0.2 >	7	14	1 >	1.31	2 >	2 >	133
1299	C1307800	549555	8952695	5	0.2 >	9	29	16	2.32	2 >	2 >	311
1300	C1307900	549555	8952795	6	0.2 >	10	49	18	2.58	2 >	2 >	194
1301	C1308000	549555	8952895	17	0.2 >	12	39	24	3.05	2 >	2 >	89
1302	C1308100	549555	8952995	95	0.2 >	8	39	19	3.39	2 >	2 >	173
1303	C1308200	549555	8953095	4	0.2 >	8	38	12	2.93	2 >	2 >	87
1304	C1308300	549555	8953195	8	0.2 >	6	35	11	2.41	2 >	2 >	79
1305	C1308400	549555	8953295	5	0.2 >	7	48	12	3.41	2 >	2 >	79
1306	C1308500	549555	8953395	6	0.2 >	6	57	11	4.55	2 >	2 >	89
1307	C1308600	549555	8953495	3	0.2 >	16	70	19	10.75	2 >	2 >	83
1308	C1308700	549555	8953595	3	0.2 >	9	40	10	3.33	2 >	2 >	110
1309	C1308800	549555	8953695	7	0.2 >	14	72	15	9.22	2 >	2 >	148
1310	C1308900	549555	8953795	3	0.2 >	5	42	16	1.56	2 >	4	194
1311	C1309000	549555	8953895	11	0.2 >	12	50	26	3.32	2 >	3	146
1312	C1309100	549555	8953995	7	0.2 >	8	48	21	6.80	2 >	2 >	85
1313	C1309200	549555	8954095	5	0.2 >	13	44	15	6.79	2 >	2 >	121
1314	C1309300	549555	8954195	8	0.2 >	6	32	10	3.81	2 >	2 >	79
1315	C1309400	549555	8954295	10	0.2 >	5	48	15	2.17	2 >	2 >	137
1316	C1309500	549555	8954395	54	0.2 >	7	36	17	1.79	2 >	2 >	92
1317	C1309600	549555	8954495	4	0.2 >	9	43	33	3.28	2 >	2 >	159
1318	C1309700	549555	8954595	5	0.2 >	14	55	33	3.75	2 >	5	96
1319	C1309800	549555	8954695	5	0.2 >	23	59	36	3.46	2 >	3	114
1320	C1309900	549555	8954795	5	0.2 >	12	39	18	2.41	2 >	3	121
1321	C1310000	549555	8954895	4	0.2 >	15	43	20	3.63	3	2 >	65
1322	C140_200	550755	8944695	5	0.2 >	9	31	17	1.66	2 >	2 >	112
1323	C140_100	550755	8944795	3	0.2 >	5	30	12	2.29	2 >	2 >	183
1324	C1400000	550755	8944895	6	0.2 >	16	43	12	2.43	2 >	2 >	129
1325	C1400100	550755	8944995	2	0.2 >	6	40	23	2.69	2 >	2 >	56
1326	C1400200	550755	8945095	3	0.2 >	3	55	24	3.41	2	2 >	194
1327	C1400300	550755	8945195	3	0.2 >	5	35	14	4.36	2 >	2 >	69
1328	C1400400	550755	8945295	3	0.2 >	6	37	24	4.05	2 >	2 >	100
1329	C1400500	550755	8945395	5	0.2 >	8	49	22	3.69	2 >	3	87
1330	C1400600	550755	8945495	4	0.2 >	13	75	41	4.34	2 >	6	108
1331	C1400700	550755	8945595	8	0.2 >	14	53	30	5.57	2 >	2 >	141
1332	C1400800	550755	8945695	15	0.2 >	15	58	29	6.07	2 >	2 >	137
1333	C1400900	550755	8945795	7	0.2 >	16	40	25	4.99	2 >	3	133
1334	C1401000	550755	8945895	5	0.2 >	21	51	28	5.36	2 >	2 >	383
1335	C1401100	550755	8945995	4	0.2 >	22	55	36	4.34	2 >	2 >	121
1336	C1401200	550755	8946095	8	0.2 >	23	55	34	3.73	2 >	4	89
1337	C1401300	550755	8946195	5	0.2 >	17	44	22	4.16	2 >	3	58
1338	C1401400	550755	8946295	15	0.2 >	20	50	27	3.19	2 >	2 >	218
1339	C1401500	550755	8946395	4	0.2 >	19	50	20	4.12	2 >	2 >	164
1340	C1401600	550755	8946495	4	0.2 >	19	45	17	4.19	2 >	2 >	200
1341	C1401700	550755	8946595	4	0.2 >	22	51	23	4.45	4	4	162
1342	C1401800	550755	8946695	4	0.2 >	23	44	23	3.56	2 >	2 >	123
1343	C1401900	550755	8946795	4	0.2 >	21	41	27	3.38	2 >	2 >	119
1344	C1402000	550755	8946895	96	0.2 >	20	42	28	3.37	2 >	2 >	166
1345	C1402100	550755	8946995	11	0.2 >	25	51	35	4.40	2 >	2 >	145
1346	C1402200	550755	8947095	7	0.2 >	31	40	25	3.85	2 >	5	87
1347	C1402300	550755	8947195	5	0.2 >	27	50	32	3.99	2 >	6	148
1348	C1402400	550755	8947295	7	0.2 >	43	43	27	4.04	2 >	2	135
1349	C1402500	550755	8947395	7	0.2 >	45	39	24	3.73	2 >	2 >	158
1350	C1402600	550755	8947495	12	0.2 >	61	44	20	4.15	2 >	3	148
1351	C1402700	550755	8947595	9	0.2 >	19	65	26	3.58	2 >	2 >	110
1352	C1402800	550755	8947695	7	0.2 >	25	52	30	3.31	2 >	2 >	160
1353	C1402900	550755	8947795	10	0.2 >	12	53	19	2.46	2 >	2 >	106
1354	C1403000	550755	8947895	8	0.2 >	25	37	16	3.70	2 >	2 >	137
1355	C1403100	550755	8947995	8	0.2 >	22	46	23	3.50	2 >	2 >	169
1356	C1403200	550755	8948095	11	0.2 >	16	46	25	4.30	2 >	2 >	225
1357	C1403300	550755	8948195	9	0.2 >	20	59	23	4.30	2 >	2 >	164
1358	C1403400	550755	8948295	5	0.2 >	20	42	18	3.01	2 >	2 >	135
1359	C1403500	550755	8948395	6	0.2 >	17	43	17	4.03	2 >	2 >	331
1360	C1403600	550755	8948495	122	0.2 >	13	65	13	3.93	3	2 >	152

List of geochemical analysis

Ser.No	Sample No.	Location(m)		Au ppb	Ag ppm	Cu ppm	Pb ppm	Zn ppm	Fe %	As ppm	Sb ppm	Hg ppb
		X	Y									
1361	C1403700	550755	8948595	9	0.2 >	19	49	21	4.03	2 >	2 >	193
1362	C1403800	550755	8948695	7	0.2 >	21	50	19	4.57	3	2 >	153
1363	C1403900	550755	8948795	5	0.2 >	21	60	19	5.84	2 >	2 >	145
1364	C1404000	550755	8948895	5	0.5	7	44	11	2.00	2 >	2 >	113
1365	C1404100	550755	8948995	4	0.2 >	14	79	19	7.44	2 >	2 >	183
1366	C1404200	550755	8949095	3	0.5	8	11	3	0.75	7	2 >	135
1367	C1404300	550755	8949195	4	0.6	12	13	1 >	0.72	2 >	2 >	82
1368	C1404400	550755	8949295	5	0.4	8	35	15	1.65	2 >	4	137
1369	C1404500	550755	8949395	7	0.2 >	17	43	23	3.33	2 >	2 >	225
1370	C1404600	550755	8949495	6	0.2 >	23	44	25	2.70	2 >	2 >	145
1371	C1404700	550755	8949595	6	0.2 >	16	44	20	2.55	2 >	2 >	129
1372	C1404800	550755	8949695	9	0.2 >	25	51	21	4.51	2 >	2 >	165
1373	C1404900	550755	8949795	7	0.2 >	17	32	13	2.38	2 >	2 >	143
1374	C1405000	550755	8949895	6	0.2 >	13	27	14	2.24	2 >	2 >	143
1375	C1405100	550755	8949995	5	0.2 >	11	35	12	2.79	2 >	2 >	167
1376	C1405200	550755	8950095	5	0.2 >	13	31	11	3.33	2 >	2 >	115
1377	C1405300	550755	8950195	7	0.2	16	22	3	1.08	2 >	2 >	72
1378	C1405400	550755	8950295	4	0.2 >	19	34	20	3.45	2 >	2 >	101
1379	C1405500	550755	8950395	4	0.2 >	12	50	21	2.74	2 >	2 >	123
1380	C1405600	550755	8950495	5	0.2 >	17	44	18	4.61	2 >	2 >	163
1381	C1405700	550755	8950595	4	0.2 >	14	40	15	3.04	2 >	2 >	143
1382	C1405800	550755	8950695	4	0.2 >	14	42	18	3.49	2 >	2 >	127
1383	C1405900	550755	8950795	4	0.2 >	13	46	20	3.07	2 >	2 >	151
1384	C1406000	550755	8950895	4	0.2 >	11	28	18	2.42	2 >	2 >	129
1385	C1406100	550755	8950995	4	0.2 >	18	84	26	2.60	2 >	2 >	125
1386	C1406200	550755	8951095	5	0.2 >	17	40	17	2.54	2 >	2 >	127
1387	C1406300	550755	8951195	4	0.2 >	16	38	18	2.65	2 >	2 >	137
1388	C1406400	550755	8951295	4	0.2 >	20	45	20	3.32	2 >	2 >	111
1389	C1406500	550755	8951395	4	0.2 >	19	35	18	3.34	2 >	2 >	127
1390	C1406600	550755	8951495	14	0.2 >	13	36	15	5.27	2 >	2 >	279
1391	C1406700	550755	8951595	5	0.5	6	19	4	1.25	2 >	2 >	376
1392	C1406800	550755	8951695	11	0.3	12	18	11	1.83	2 >	2 >	589
1393	C1406900	550755	8951795	5	0.3	23	37	39	2.83	2	2 >	511
1394	C1407000	550755	8951895	12	0.2 >	22	36	21	3.41	2 >	2 >	454
1395	C1407100	550755	8951995	4	0.2 >	22	38	27	2.83	2 >	2 >	283
1396	C1407200	550755	8952095	5	0.2 >	25	56	33	3.36	2 >	2 >	243
1397	C1407300	550755	8952195	4	0.2 >	25	47	38	3.69	2 >	2 >	275
1398	C1407400	550755	8952295	6	0.5	12	29	13	1.95	2 >	2 >	239
1399	C1407500	550755	8952395	8	1.1	11	12	4	0.90	2 >	2 >	279
1400	C1407600	550755	8952495	8	1.2	9	22	2	0.92	2 >	2 >	384
1401	C1407700	550755	8952595	3	0.3	9	8	2	0.87	2 >	2 >	559
1402	C1407800	550755	8952695	143	0.9	7	8	1 >	0.52	2 >	2 >	197
1403	C1407900	550755	8952795	5	0.9	6	6	1 >	0.67	2 >	2 >	121
1404	C1408000	550755	8952895	4	0.8	7	8	1 >	0.31	2 >	2 >	143
1405	C1408100	550755	8952995	9	0.7	8	27	4	0.93	2	2 >	187
1406	C1408200	550755	8953095	5	1.1	8	19	5	1.08	2 >	2 >	177
1407	C1408300	550755	8953195	44	0.3	46	33	13	1.46	2 >	2 >	175
1408	C1408400	550755	8953295	47	0.2 >	42	33	8	3.01	2 >	2 >	213
1409	C1408500	550755	8953395	101	0.2	36	28	14	1.22	2 >	2 >	643
1410	C1408600	550755	8953495	8	0.4	15	12	1 >	0.44	2 >	2 >	167
1411	C1408700	550755	8953595	5	0.4	29	35	13	1.34	2 >	2 >	1063
1412	C1408800	550755	8953695	11	0.2	23	28	14	1.67	2 >	2 >	372
1413	C1408900	550755	8953795	5	0.2 >	37	33	15	2.84	2 >	2 >	428
1414	C1409000	550755	8953895	11	0.3	21	29	13	1.93	2 >	2 >	227
1415	C1409100	550755	8953995	5	0.4	26	25	10	0.91	2 >	2 >	301
1416	C1409200	550755	8954095	3	0.2	5	8	1 >	0.43	2 >	2 >	265
1417	C1409300	550755	8954195	8	0.2 >	20	42	14	2.44	2 >	2 >	352
1418	C1409400	550755	8954295	5	0.2 >	15	42	18	2.33	2 >	2	981
1419	C1409500	550755	8954395	127	0.2 >	10	44	21	2.55	2 >	2 >	165
1420	C1409600	550755	8954495	8	0.2 >	10	43	24	2.60	2 >	2 >	545
1421	C1409700	550755	8954595	4	0.3	10	45	26	2.42	2 >	2	464
1422	C1409800	550755	8954695	6	0.2 >	13	55	29	2.70	2 >	2 >	207
1423	C1409900	550755	8954795	5	0.2 >	11	50	21	2.90	2 >	3	253
1424	C1410000	550755	8954895	5	0.2 >	4	64	14	5.64	2 >	2 >	113
1425	C150_200	551955	8944695	3	0.2 >	20	33	15	4.66	2 >	2 >	135
1426	C150_100	551955	8944795	5	0.2 >	18	50	22	7.81	2 >	2 >	310
1427	C1500000	551955	8944895	3	0.2 >	23	42	14	5.32	2 >	2 >	318
1428	G1500100	551955	8944995	5	0.2 >	16	41	15	4.60	2 >	3	171
1429	G1500200	551955	8945095	6	0.2 >	18	37	14	4.17	2 >	2 >	203
1430	C1500300	551955	8945195	4	0.2 >	17	29	11	4.37	2 >	2 >	352
1431	C1500400	551955	8945295	2	0.2 >	17	40	14	3.91	2 >	2 >	221
1432	G1500500	551955	8945395	3	0.2 >	18	38	16	4.87	2 >	2 >	764
1433	G1500600	551955	8945495	2	0.2 >	11	44	15	3.83	2 >	2 >	197
1434	C1500700	551955	8945595	3	0.2 >	10	41	18	3.76	2 >	2 >	215
1435	C1500800	551955	8945695	5	0.2 >	8	26	13	2.35	2	2	229
1436	C1500900	551955	8945795	7	0.2 >	17	33	12	3.77	2 >	2 >	181
1437	C1501000	551955	8945895	5	0.2 >	18	35	10	4.07	2 >	2 >	195
1438	C1501100	551955	8945995	4	0.2 >	15	47	6	4.43	2 >	2 >	187
1439	C1501200	551955	8946095	4	0.2 >	16	58	12	8.55	6	2 >	271
1440	C1501300	551955	8946195	5	0.2 >	17	46	7	5.06	2 >	2 >	131