

10. そ の 他

10. その他

10.1 収集資料リスト

10.2 質問書 (回答含む)

10.3 要請書

1. 発電設備 (既存、建設中、計画) : FY 96/97 A YEAR IN REVIEW
2. TOTAL AVAILABLE ENERGY AND PEAK DEMAND : FY 94/95-96/97 A YEAR IN REVIEW
3. ELECTRICITY SALES : FY 94/95-96/97 A YEAR IN REVIEW
4. LOAD FORECAST : FY 94/95-96/97 A YEAR IN REVIEW
5. LOAD FORECAST / for Integrated Nepal Power System (INPS) : FY 94/95,96/97 A YEAR IN REVIEW
6. RURAL ELECTRIFICATION CRITERIA (EXEC-SUM 1)
7. POWER DEVELOPMENT MAP OF NEPAL
8. POWER SUPPLY NETWORK IN NEPAL
9. Generation Expansion Sequence, Historical Account of Losses : FY 96/97 A YEAR IN REVIEW
10. RAPID ACTION PROJECTS : FY 94/95 A YEAR IN REVIEW
11. Earthquake Events in the Mid-Western Nepal Himalayas
12. UNIT RATES OF GEOTECHNICAL INVESTIGATION
13. MICROSEISMIC EPICENTRE MAP OF NEPAL HIMALAYA AND ADJOINING REGION-(March 1994 December 1996) : National Seismological Centre
14. PRECIPITATION SUMMARY (1971-1986) / Jamu & Surkhet
15. MONTHLY PRECIPITATION SUMMARY (1987-1994) / Surkhet
16. 気象資料 (蒸発量、日照、風速、土中温度等, 1985-1990) / Surkhet
17. 気象資料 (風向、土中温度等, 1976-1984) / Surkhet
18. MEAN · MAXIMUM · MINIMUM - MONTHLY AND YEARLY DISCHARGES (in cumec) / Bheri River, St.No.270
19. 月別気象資料 (気温、湿度、降雨, 1973-1994) / Surkhet
20. 発電計画データ
21. National Environmental Impact Assessment Guidelines 1993
22. Environmental Act (1997)
23. Royal Bardia National Parks Regulation (ネパール語)
24. Information on Bheri-Babai Hydroelectric Project
25. Annex-III Field investigation works carried out by HMG / N
26. Annex-II Information requested by Study Team (主に中西部地域の電化等)
27. Geological Map of Nepalganj-Surkhet Area 1/63,630 - (2027) : Dept. of Mines & Geology
28. Digital Database of Royal Bardia National Park & Buffer Zone / A Final Rept. Submitted to WWF Nepal Program, 1997 : Pawan Kumar Ghimire
29. Royal National Park, 1996 : Dept. of National Parks & Wildlife Conservation
30. Medium Hydropower Study Project / Phase 1- Fine Screening & Ranking Rep., Vol.1 of 6, Main Rep. (Mar. 1997) : NEA & CIWEC
31. Environmental Impact Assessment Guidelines for the Forestry Sector, 1995

- 3 2 . Environmental Conservation Act , 1997
- 3 3 . Environmental Conservation Rules, 1997
- 3 4 . Babai Irrigation Project / Right Bank Command Area
- 3 5 . BABAI IRRIGATION PROJECT / BHERI DIVERSION AND SARDA SCHEME
- 3 6 . Royal Bardia National Parksのパンフレット

Questionnaire

on
the
Development
of
Bheri-Babai Hydro Electric Power Project

September 1997
Project Formation Study Team of JICA

1. Electric Power: Situation in Nepal and Western Region

Item	Description	Availability	Notes
1. Existing Supply Facilities	<ul style="list-style-type: none"> - Power Plants (installed capacities), substations and transmission lines - Schematic and single line diagrams - Power Plants for private use 	A A A	
2. Demand and Supply Records	<ul style="list-style-type: none"> - Record of peak kW, kWh including load curve (annual, monthly and daily), Index of economics (GNP, GDP, etc.) from 1976 to 1996 - Record of private use 	A	
3. Demand Forecast	<ul style="list-style-type: none"> - Average power demand (kW), annual consumption (kWh) from 1986 to 1996 including load curve (annual, monthly and daily) <ul style="list-style-type: none"> a) Residential b) Commercial c) Public and others d) Industry e) Total - Energy loss - Electrification 	A A	
4. Power Development Program	<ul style="list-style-type: none"> - Long term demand (max. kW, kWh) forecast including load curve (annual, monthly) from 1996 to 2017 and basis of forecast - Rural electrification program 	A A	
5. Extension Plan on Power Distribution	<ul style="list-style-type: none"> - Installed capacity, firm and secondary energy of each power plant from 1996 to 2017 including power plants for private use - Transmission Lines and Substations 	A	

Note: A: Available NA: Not Available

2. Topographic Map on Project Area

0/30/24

Item	Description	Availability	Notes
1. Topographic Map covering Bheri and Babai River Basin	-Scales 1:250,000 1: 50,000 1: 25,000	NA A NA	○ ○
2. Aerophotograph	-Scales 1: 20,000 1: 25,000 1:	NA NA	
3. Topographic Map at Reservoir Area	-Scales 1: 5,000 1: 20,000	NA	○
4. Topographic Map at Major Structure Site	-Scales 1: 1,000 1: 500	A A NA	○ <i>under making</i>
5. Longitudinal Section of the River	-Vertical scale 1: Horizontal scale 1:		
6. Survey	-List and data of triangulation net for Project site -List and data of leveling net for Project area -List and data of bench-marks near Project area	NA NA NA	
7. Local Contracts for Mapping & Ground Survey	-for Aerial Photogrammetric Mapping -for Ground Survey	NA NA	
8. Current Prices	-for Aerial Photogrammetric Mapping -for Ground Survey	NA A	○

Note: A: Available NA: Not Available

3. Geological Data

Item	Description	Availability	Notes
1. Published Report on Earthquakes or Volcanic Activities	-Extensive Published Report on Earthquakes and/or Volcanic Activities	A	○ (Earthquakes only)
2. Land Use Map	-Extensive Land Use Map including Project Area (Scale 1: 50,000)	A	○
3. Published Map on Rock and Soil Classification	-Extensive geological map with geological structures, distribution of soil and their explanation (Scale 1: 63,760)	A	○
4. Geological Data	-Plans, profiles and section	A	Under investigation
a) Geological Drawings and Geological Report	-Geological investigation reports	A	"
b) Result of Geological Investigation Work	-Expanded drawings of test audits or trenches	NA	—
	-Drilling log diagrams	A	Under investigation
	-Results of permeability test and loading test - lateral load	A	"
	-Results of Seismic Exploration	A	"
	-Rock tests (deformation and shearing)	A	"
	<i>an unique description test</i>	A	"
5. Dam	-Location map of existing, under construction and planning	NA	
	-Geological and Hydrological Reports on existing, under construction and planning	NA	
	<i>expansion to Simabul Formation</i>		

Note: A: Available NA: Not Available

3. Geological Data (Continue)

Item	Description	Availability	Notes
c) Water Quality & Quantity d) Previous Reports	<ul style="list-style-type: none"> - Pumping test, chemical analysis - Extensive hydro-geological data on Bheri-Babai Basin 	A	O
7. Construction Materials a) Location b) Material Test	<ul style="list-style-type: none"> - Quarry and concrete aggregate sites - Investigation data - Results of Laboratory Test 	A " " NA	O O O
8. Local Contractors for Geological Investigation	<ul style="list-style-type: none"> - Drilling - Geophysics (Seismic Exploration) - Soil Mechanics - Insight Test and Laboratory Test - Audit Investigation - Engineering and Consulting 	NA " " " " "	
9. Current Prices a) Geological Investigation	<ul style="list-style-type: none"> - Drilling - Geophysics (Seismic Exploration) - Soil Mechanics - Insight Test and Laboratory Test - Audit Investigation - Engineering and Consulting 	A " " " " "	O O O O O O
b) Wages of Laborer c) Mobilization and Demobilization		A	O

Note: A: Available NA: Not Available

4. Hydrological and Meteorological Data

> 10 years

Item	Description	Availability	Notes
1. Run-off	-All available data at water gauging station including location maps in Western Region	A	
2. Flood Flow	-By physical method such as probable maximum method -By statistical method -Recorded maximum flood	NA	
3. Sedimentation	-Suspended material and bed material	NA	
4. Evaporation	-Monthly average (observed or estimated evaporation)	A	
5. Precipitation	-All available precipitation data for wet and dry season including location map of stations	A	
6. Weather	-Temperature, humidity and thunder	A	
7. Water Quality	-Water quality -Water temperature	CNA A	

Note: A: Available NA: Not Available

5. Planning Data

Item	Description	Availability	Notes
1. Development Plans of the River Basin	<ul style="list-style-type: none"> -Development strategy(policy)of the Region -Status of the Karnali Multipurpose Project(KMP) -Existing and on-going projects located downstream of the intake dam on Bheri River 	A	
2. Transmission Line	<ul style="list-style-type: none"> -Topographic maps at scale <u>1:50,000</u> along transmission line route 	A	
3. Regulation, Code, Criteria and so forth of Survey and Civil Works in and out of the Bardiya National Park	<ul style="list-style-type: none"> -Civil work(dam,tunnel,penstock,road,etc.) -Building,machine and material -Communication -Mapping and Geological Survey -Civil Works (dam,tunnel,penstock,road,spoil bank,etc) 	A	
4. Site condition for construction	<ul style="list-style-type: none"> -Power Source -Transmission Line Route -Telecommunication (telephone,telex,fax,telegram etc..) 	NA	
5. Executing Organization for Survey Work	<ul style="list-style-type: none"> -By EDC personnel directly or other organization 	NA	
6. Relevant Studies	<ul style="list-style-type: none"> -Study Reports on KMP 	NA	
7. Other Projects	<ul style="list-style-type: none"> -Information on other definite Projects in completion of F/S and D/D 	A	

Note: A: Available NA: Not Available

6 Information on Environmental Aspect

Item	Description	Availability	Notes
1. Environmental Act or Regulations	-Especially for the development project in National Park	A	
2. Guidelines for Environmental Impact Assessment	-do	A	
3. Inventory of Natural and Cultural Assets	-In Western Region	NA	
4. Resettlement and Inundation in project site	 -Number of houses -Population -Paddy field area -Upland crop area -Grass land area -Residential area -Road and river area -Mining area -Forest sources area -Others -Relocation roads -Land use Maps -Relocation bridges -Unit prices of each item 		

Note: A: Available NA: Not Available

(Continued)

Item	Description	Availability	Notes
5. Private Land and Forest	-Schemes of Land use, forest etc.	A	
6. Information & Regulation on Preserved Area	-Royal Bardiya National Park -Other Area to be Preserved	A A	
7. Local contractor for Environmental Impact Assessment	-By EDC in cooperation with other organization(s), such as university and/or research institute -Private consultant	A	

Note: A: Available NA: Not Available

7. Others

Item	Description	Availability	Notes
1. Organization in Charge of and/or concerned to the Project	-ministerial, regional, provincial organization	A	
3. Published Statistics	-Statistics of economy, industry, trade etc. in Nepal and the Project area (Annual Electric Report, Statistic Yearbook etc.)	A	
4. Labor	-Labor working law or regulation and unions (if any) -Public or official holidays -Daily working hour -Premium payment for holiday and overtime working	A	
5. Economic Development Plan and Energy policy			
6. Possibility of Civil Works Construction in the Bardiya National Park	-Access road -Tunnel and spoil bank -Outlet channel -Penstock -Electrical power plant on the ground	A " " " "	With permission by MoFSC " " "
7. Existing Underground Power Plant	-Site, scale, constructed, period and so forth	NA	

Note: A: Available NA: Not Available

(MOFNPWP)

ELECTRICITY DEVELOPMENT CENTER
A BRIEF NOTE
ON
BHERI-BABAI DIVERSION PROJECT
JANUARY-1995

1. BACKGROUND:

During the master plan study of water resources development of Upper Karnali and Mahakali river basins, conducted by JICA in 1993, Bheri-Babai Diversion Project was identified as the top priority scheme in these basins and a preliminary study was conducted. The master plan report further recommended that a feasibility study of this scheme should be done.

2. DESCRIPTION:

Bheri-Babai Diversion Project has been conceived to be developed as a diversion scheme with a 35 m high dam at Bheri river and underground power house near Bheri river with a generating capacity of 83 MW. The tailrace tunnel is 9 kms long which discharges the water to Babai river about 20 km upstream of the existing Babai Irrigation Project. The Bheri diversion water discharge of 58 m³/sec along with the Babai discharge would be sufficient to irrigate the command area of 74,000 ha in Bardia and Banke districts. The project cost at preliminary study level is US \$ 174 million which does not include the irrigation costs.

3. LOCATION:

Bheri dam is located in Surkhet district approximately 5 Kms downstream of the Bheri bridge on Kohalpur-Surkhet road.

4. ISSUES & PROBLEMS:

The diversion of water from Bheri river to Babai river affects the power generation of Karnali (Chisapani) Multipurpose Project (KMP). Therefore during the feasibility study of Bheri-Babai Diversion Project, this effect on KMP should also be studied.

5. SUGGESTED ACTIONS:

Feasibility study of this project should be done as soon as possible. Tentative cost estimate of the feasibility study is around US \$ 2.6 million. The detailed scope of work and TOR for carrying out the above study have already been prepared.

BHERI-BABAI HYDROPOWER SCHEME (BR1)
SALIENT FEATURES:

- A) Project Location - Surkhet and Bardiya district
- B) Project Type - Run-of-River type
- C) Hydrology
- Catchment area - 11,815 sq. km at intake site
 - Av. annual rainfall - 1,191 mm
 - Av. annual discharge - 405.4 m³/sec
 - Max. monthly flow - 2043.4 m³/sec
 - Min. monthly flow - 59.5 m³/sec
 - 1:1000 year flood - 9,894 m³/sec
- D) Headworks
- Diversion Weir with side intake and desanding basin.
 - Dam height - 35 m
 - Crest length - 220 m
 - Full supply level (FSL) - E.L. 420.0 m
 - Tail Water level (TWL) - E.L. 240.0 m
 - Gross head - 180 m
 - Crest of intake dam - E.L. 425.00 m
 - Crest of Weir - E.L. 405.00 m
 - Gate type - Tainter gate
 - Capacity (200 yrs.flood) - 8,480 m³/sec
 - Gate size - 5 each 15 m x 15 m
- E) Desanding Chamber
- No. of bays - 3
 - Size - 150 m x 15 m
 - Nominal size of trapped particle - 0.20 mm
- F) Power generation
- Max. plant discharge - 58.2 m³/sec
 - Peaking operation hour - 8 hours
 - Installed capacity - 82.9 MW
 - Annual energy generation - 601 GWh
 - Penstock length - 350 m
- G) Tailrace
- Tailrace tunnel - 9000 m
 - Shape - Circular
- H) Cost
- Construction Cost (at 1993 Price level) - US \$ 174 million
 - Capacity Cost - US \$ 2096/kW
 - EIRR - 13.4%

1. Project Digest

1.1 Project Title: Feasibility Study of Bheri River Hydropower Development Project

1.2 Location: Mid-Western Development Region, Nepal
(Location map is attached in Annex I)

1.3 Implementing Agency:

Name of Agency: Electricity Development Centre, Ministry of Water Resources HMG/Nepal

Number of the staff of the agency:

Hydropower/Civil Engineer	35
Electrical Engineer	16
Mechanical Engineer	4
Geologist	5
Hydrologist	2
Environmental Engineer	1
Project Economist	1
Surveyors	2
Computer Programmer	1
Under Secretary	2
Section/Account Officer	3

Budget allocated to the Agency: 96.7 Million Nepalese Rupees for the fiscal year 1995-96. (Approx. 11.73 Million US \$)

Organization chart: (Organization chart is attached in Annex II)

1.4 Justification of the Project:

-Present condition of sector:

The present installed capacity of electric power system in the country in total is 278 MW which includes 233 MW of hydropower.

It has been found on the basis of the demand projection of electricity for up to year 2001 that between 300 and 400 MW of electricity must be added to the national grid electricity system by the end of this century. To meet this demand feasible projects like Kaligandaki (144 MW), Khimti (60 MW) and Arun-III (402 MW) may be executed within a period of 5-15 years.

Therefore, it is necessary to make alternative arrangement to meet the demand of the country till the above projects come into operation after their completion.

-Sectoral development policy of the national government:

The policy of the HMG/Nepal regarding development are

- a) To carry out hydropower projects of various standards and capacities to meet the interim and long term electricity requirements.
- b) To give emphasis to the program of rural electrification in order to render assistance in the development of agricultural production and cottage and small scale industries in the hill and terai regions.
- c) To give emphasis to the development of transport system to be run hydroelectric power in order to substitute the petroleum products.
- d) To utilize the indigenous labor, skill and resources as well as a foreign investment and technology for the development of hydropower.
- e) To export hydroelectricity produced in excess to the national demand.
- f) To extend the use of electricity for making the minimum utilization of fuel wood and to render necessary assistance in the conservation of forest and environment.
- g) To diversify the utilization of electricity.
- h) To make the supply and distribution of electricity regular and reliable.
- i) to have maximum control in the leakage of electricity.
- j) To make electricity sufficiently available to the people and to make the rate of electricity tariff more practical.

-Problems to be solved in the sector:

Due to shortage of power in the country, the development of the country is being adversely affected. Thermal plants are being considered although not desirable to meet the power demand in short term basis. Hence to choose a medium sized project, a number of hydropower projects are to be studied at least to a feasibility level. Choosing economically and otherwise the best project out of a number of available projects would facilitate to achieve national development through proper utilization of natural resources.

-Outline of the Project:

Type: Run-off-River scheme
Diversion: 8000 m from Bheri basin to Babai basin.
Diversion discharge: 58.2 m³/sec
Installed Capacity: 82 MW
Annual Energy: 393 GWH
Irrigation: 70,000 ha
EIRR: 12.1%

-Purpose (Short-term objectives) of the Project:

The Project, if built, will have a capacity of 82 MW of hydropower which will help reduce the deficit in power supply to the National grid.

-Goal (Long-term objective) of the Project:

Increase in power supply to the national power grid will have positive effect in the industrial development of the country. Also, it will replace import of fossil fuel for generation of electricity which in turn will save badly needed foreign currency for the other sectorial development.

-Prospective beneficiaries:

Industrial sector of Nepal as well as domestic sector.

-The Projects priority in the National Development/ Public Investment Program:

Top priority is being given to develop hydropower projects in the National development plan, for which study of different available medium sized hydro projects are needed. This project is also a probable candidate project to be studied.

1.5 Desirable or scheduled time of the commencement of the Project:

January 1997

1.6 Expected funding source and/or assistance (Including external origin):

Japan International Cooperation Agency (JICA), Government of Japan.

1.7 Other Relevant Project, if any:

2. Terms of reference of the proposed study.

2.1 Necessity/Justification of the Study

Due to the shortage of power supply to the national and regional power demands, installation of a hydropower plant with a capacity of 50 to 100 MW is an urgent requirement. To select the best project out of number of available projects, the study level of these projects are to be brought to a feasibility study level. This project being a very attractive project, feasibility study of the project is proposed to be carried out.

2.2 Necessity/Justification of the Japanese Technical Cooperation.

The Government of Japan has been successfully rendering HMG/Nepal technical and financial assistance in implementing resources development projects. Japanese developed technology will be very beneficial to the development of water resources of Nepal and also in transferring technical know-how from Japanese experts to the Nepalese technical personnel.

2.3 Objective of the Study

The objective of the study is to formulate an optimal development plan for the Bheri River Hydropower Development Project and to assess its technical, economical and financial viability.

2.4 Area to be covered by the Study

Preliminary Investigations, Field Investigation and Feasibility level design study of a hydropower project.

2.5 Scope of the Study :

Preliminary Investigation

Review of previous study reports

- Field reconnaissance
- Power Demand Projection
- Hydrological Analysis
- Environmental & Socio-economic Development Concept

Field Investigation :

- Topographic Survey
- Geological Investigation
- Environmental & Socio-economic impact assessment water balance study.

Alternative Study

Feasibility Design

- Feasibility level design
- Construction planning
- Cost estimate
- Economic and financial evaluation
- Evaluation of the project.

2.6 Study schedule

The schedule is attached in Annex III

2.7 Expected Major Outputs of the Study

The feasibility study report of Bheri River hydropower development project.

2.8 Request of the study to other donor agencies, if any;

None

- 2.9 Other relevant information, if any.
3. Facilities and information for the Study Team, etc.
- 3.1 Assignment of counterpart personnel of the implementing agency for the study (number, academic background, etc.)

Counterpart personnel could be assigned to the project as per requirement from the pool of staff mentioned in section 1.3.

- 3.2 Available data, information, documents, maps etc. related to the study;

The list is attached in Annex IV.

- 3.3 Information on the security conditions in the study area.

Excellent

4. Global Issues (Environment, Women in Development, Poverty, etc.)
- 4.1 Environmental components of the Project, if any: Forestry and Environmental Management.
- 4.2 Anticipated environmental impacts by the Project, if any; Impacts on wild life, forest and aquatic life is anticipated.
- 4.3 Women as main beneficiaries or not:
Possible secondary beneficiary to women.
- 4.4 Project components which requires special consideration for women, if any:
- 4.5 Anticipated impacts on women caused by the project, if any;
- 4.6 Poverty reduction components of the projects, if any:
Employment opportunity will be improved.
- 4.7 Any constraints against the low income people caused by the Project;

None

5. Undertakings of the Government of (Nepal)

In order to facilitate smooth and efficient conduct of the Study, the Government of Nepal shall take necessary measures:

- 5.1 to secure the safety of the Study Team.
- 5.2 to permit the members of the Study Team to enter, leave and sojourn in (the recipient country) in connection with their assignment therein, and exempt them from alien

registration requirement and consular fees.

- 5.3 to exempt the Study Team from taxes, duties and any other charges on equipment, machinery and other materials brought into and out of (the recipient country) for the conduct of the Study.
- 5.4 to exempt the study Team from income tax and charges of any kind imposed on or in connection with any emoluments or allowances paid to the members of the Study Team for their services in connection with the implementation of the Study.
- 5.5 to provide necessary facilities to the Study Team for remittance as well as utilization of the funds introduced in (the recipient country) from Japan in connection with the implementation of the Study.
- 5.6 to secure permission or entry into private properties or restricted areas for the conduct of the Study.
- 5.7 to secure permission for the Study to take all data, documents and necessary materials related to the Study out of (the recipient country) to Japan.
- 5.8 to provide medical services as needed. Its expenses will be chargeable to members of the Study team.
6. The Government of (Nepal) shall bear claims, if any arises against member(s) of the Japanese Study Team resulting from, occurring in the course of or otherwise connected with the discharge of their duties in the implementation of the Study, except when such claims arise from gross negligence or willful misconduct on the part of the member of the Study Team.
7. Electricity Development centre (EDC) shall act as counterpart agency to the Japanese Study Team and also as coordinating body in relation with other governmental and non-governmental organizations concerned for the smooth implementation of the Study.

The Government of (Nepal) assures that the matters referred in this form will be ensured for a smooth conduct of the Development Study by the Japanese Study Team.

Signed :

Titled :

On behalf of the Government of Nepal :

Date :

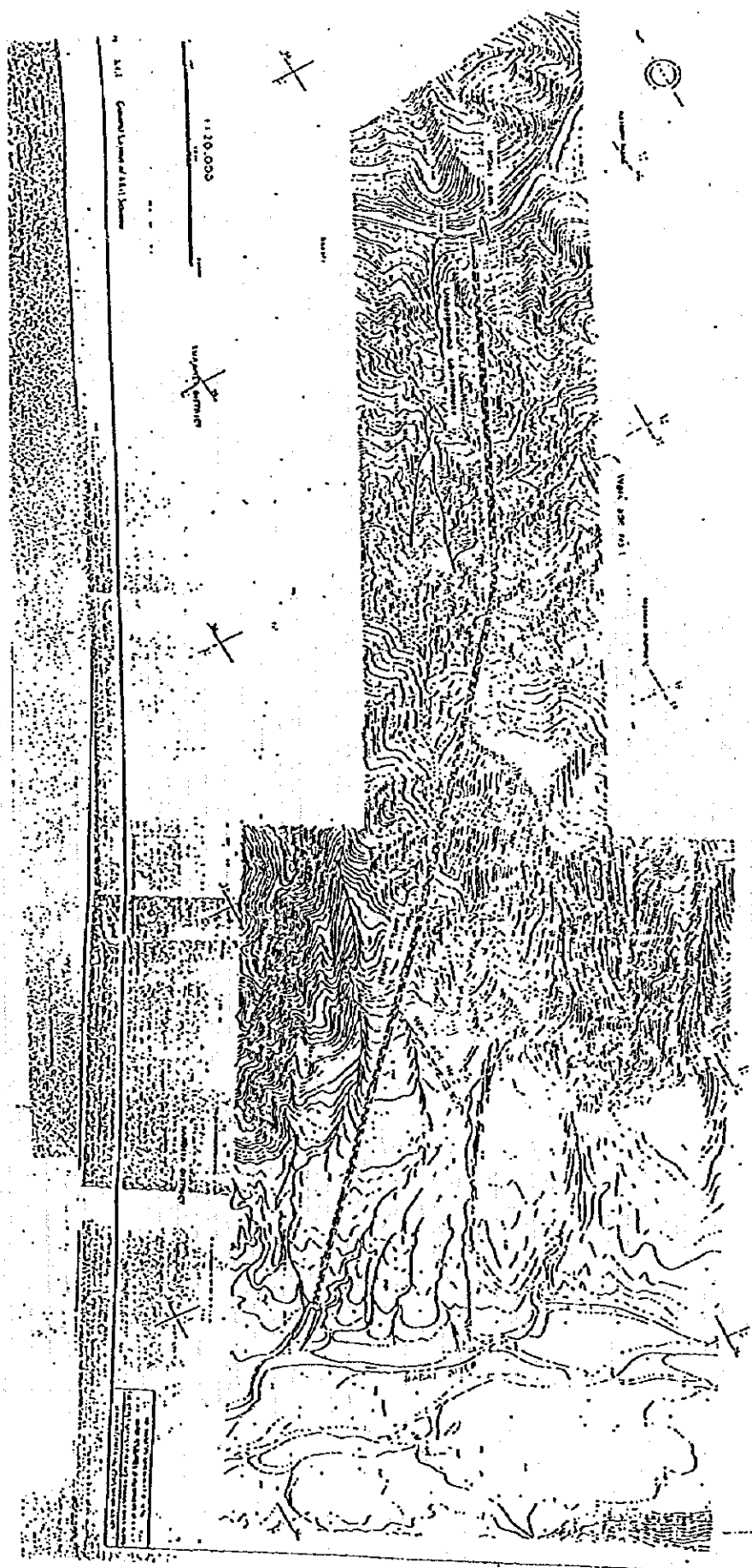

HIS MAJESTY'S GOVERNMENT OF NEPAL
MINISTRY OF WATER RESOURCES

ELECTRICITY DEVELOPMENT CENTRE

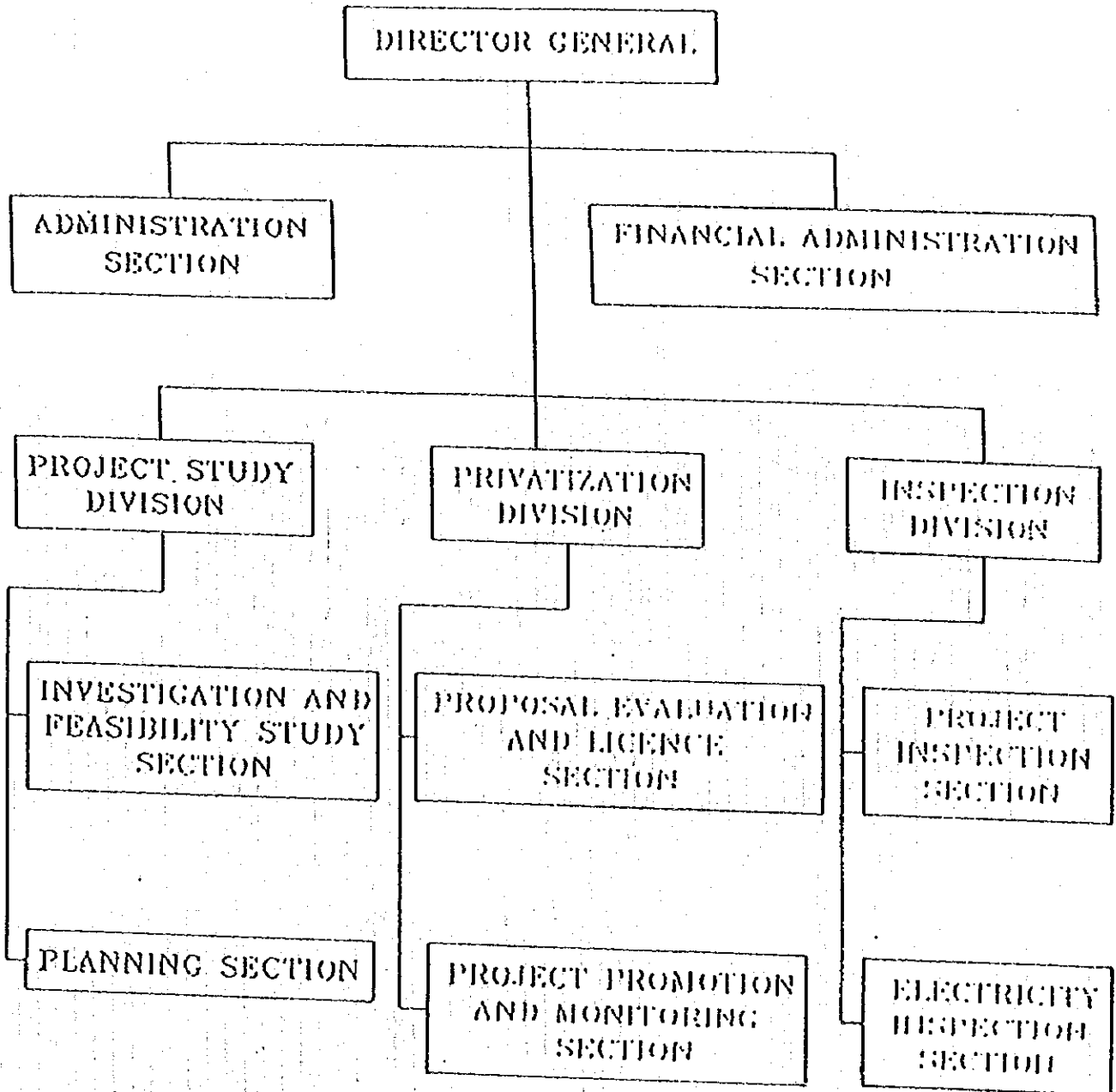
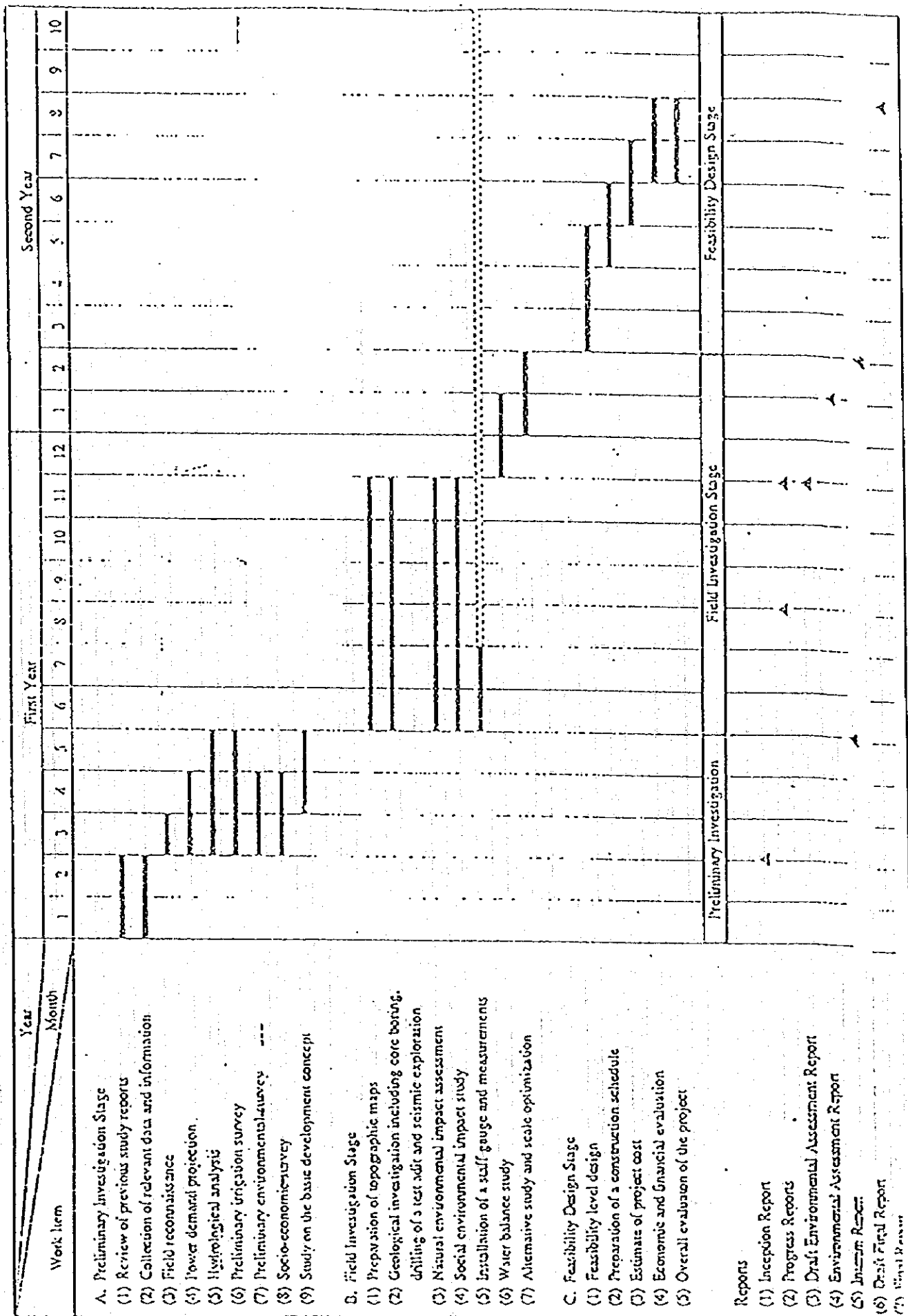

Figure 1 Work Schedule



Title of Data and Documents Collected	Authors / Organizations	Year of Issue
(1) National and regional socio-economic data		
- Statistical Year Book of Nepal	Central Bureau of Statistics	1989
- Statistical Year Book of Nepal Development Co-operation	UNDP	1987
- Census of Manufacturing Establishments Nepal	Central Bureau of Statistics Administrative	1986
- Population Census 1991	Central Bureau of Statistics Administrative	1991
- Population Density Maps	Ministry of Works and Transport	1988
- Population of Nepal - 1981 Census	Central Bureau of Statistics	1981
- Economic Survey, Fiscal Year 1990/91	Ministry of Finance	1990
- Agricultural Statistics of Nepal 1990	Ministry of Agriculture	1990
- Migration Statistics from Demographic Sample Survey	Central Bureau of Statistics, 1986/87	1988
- Population Monograph of Nepal	Central Bureau of Statistics, 1986/87	1987
- Census of Manufacturing Establishment Nepal 1986/87	Central Bureau of Statistics, 1986/87	1988
- Quarterly Economic Bulletin	Nepal Rasra Bank	1991
- Population Census 1981 (Economic Characteristics)	Central Bureau of Statistics	1984
- Four Monthly Statistical Bulletin	Central Bureau of Statistics	
- Multipurpose Household Budget Survey	Central Bureau of Statistics	
- Analysis of 1981/82 National Sample, Census of Agriculture of Nepal	Central Bureau of Statistics	
- Health Information Bulletin 1991	Ministry of Agricultural	1992
- Educational Statistics of Nepal 1989	Ministry of Health	1990
- Industrial Statistics 1990/91	Ministry of Education	1991
- The Changing Gevecology of Karsu Zone	Ministry of Industry	
- Budget Speech of the Fiscal Year 1991-1992	Agricultural Projects Services Corp.	
	Ministry of Finance	1992
(2) Policy related to national and regional water-resources development		
- Approach to the Eighth Plan 1992-97	National Planning Commission	1991
- Laws relating to Water Resources in Nepal	S.N. Upadhyay, WECS	1991
- Energy Sector Synopsis Report 1985/86	MWR	1986
(3) Institutional organization related to water resources development		
- Central Organization of Nepal	Ministry of General Administration	1991
- Organization of Ministry of Water Resources	MWR	
- Organization of Other Related Agencies		

Title of Data and Documents Collected	Authors / Organizations	Year of Issue
<ul style="list-style-type: none"> - Organization of Other Related Agencies 		
(4) Development economy		
<ul style="list-style-type: none"> - A Comparative Analysis of Development Regions 	Central Bureau of Statistics	1987
(5) Land use		
<ul style="list-style-type: none"> - Land Inventory 	Ministry of Forest	1977
<ul style="list-style-type: none"> - Basic Inventory for Central Assessment of Land Degradation 		
<ul style="list-style-type: none"> - Land Resources Mapping Project 	Kenning Earth Sciences Limited / Gov. of Curdahi	1986
<ul style="list-style-type: none"> - Summary Report 		
<ul style="list-style-type: none"> - Land Utilization Report 		
<ul style="list-style-type: none"> - Land Utilization Report, Appendix 1 		
<ul style="list-style-type: none"> - Land Utilization Report, Appendices 2-3 		
<ul style="list-style-type: none"> - Land Utilization Report, Appendices 4-10 		
<ul style="list-style-type: none"> - Land Capability Report 		
<ul style="list-style-type: none"> - Economics Report 		
<ul style="list-style-type: none"> - Water Resources Report 		1984
<ul style="list-style-type: none"> - Geology Report 		1986
<ul style="list-style-type: none"> - Agriculture/Forestry Report 		1986
<ul style="list-style-type: none"> - Land Systems Report 		
<ul style="list-style-type: none"> - Land Utilization Mappings , 1: 125,000 		
<ul style="list-style-type: none"> - Land Capability Mappings , 1: 125,000 		
<ul style="list-style-type: none"> - Land System Mappings , 1: 125,000 		
<ul style="list-style-type: none"> - Land Utilization Mappings , 1: 50,000 		
<ul style="list-style-type: none"> - Land Capability Mappings , 1: 50,000 		
(6) Topographic maps and aerial photographs		
<ul style="list-style-type: none"> - Nepal in Maps, Atlas of Nepal 	Educational Enterprise PVT. Ltd.	1989
<ul style="list-style-type: none"> - List of Available Remote Sensing Images 	National Remote Sensing Center	1986
<ul style="list-style-type: none"> - Latest Trunking Map 		
<ul style="list-style-type: none"> - Relief Map, 1: 2,000,000 	Department of Survey	1987
<ul style="list-style-type: none"> - Administrative Map, 1: 2,000,000 	Department of Survey	1982
<ul style="list-style-type: none"> - Topo-map, 1: 500,000 	Department of Survey	1985
<ul style="list-style-type: none"> - Topo-map, 1: 1,000,000 	Department of Survey	1986

Title of Data and Documents Collected	Authors / Organizations	Year of Issue
- Physiographic Map, 1: 2,000,000	Department of Survey	1987
- Topo-maps, 1: 50,000	Department of Survey	1946
- Aerialphoto Base Map, 1: 200,000	Department of Survey	
- Main Trail Map (Karnali), Scale 1: 250,000	Ministry of Water & Transportation/Min. of Roads	
- Main Trail Map (Rapti/Bheri), Scale 1: 250,000	Ministry of Water & Transportation/Min. of Roads	
- Main Trail Map (Far Western Region), Scale 1: 250,000	Ministry of Water & Transportation/Min. of Roads	
- Trail and Bridge Location Map, Rara		
- Trail and Bridge Location Map, Bheri		
- Trail and Bridge Location Map, Rapti		
- Trail and Bridge Location Map, Jomsom		
- Trail and Bridge Location Map, Lumbini		
- Trail and Bridge Location Map, Mahabuli		
- Trail and Bridge Location Map, Malabarjungar		
- Trail and Bridge Location Map, Karnali		
- Trail and Bridge Location Map, Seti		
- Trail and Bridge Location Map, Surkhet		
- Central Service Map, Dated		
(7) Physiographic map of satellite ranges		
- Daulkhuri, 1: 250,000		
- Nepalgunj, 1: 250,000		
- Mahabharjungar, 1: 250,000		
- Humla, 1: 250,000		
- Daxin, 1: 250,000		
- Tingjeu, 1: 250,000		
- Daxidhura, 1: 250,000		
- Jumla, 1: 250,000		
(8) Geological data		
- Geological Map, 1: 1,000,000	Ministry of Industry Dep. of Mines and Geology	1982
- Geological Map of Western Central Nepal, 1: 250,000	Department of Mines and Geology	1983
- Geological Map of Mid Western Nepal, 1: 250,000	Topographical Survey Branch, Survey Dep.	1987
- Geological Map of Far Western Nepal, 1: 250,000	Topographical Survey Branch, Survey Dep.	1987
- Geological Map of Eastern Nepal, 1: 250,000	Department of Mines and Geology	1984
- Geological Map of Central Nepal, 1: 250,000	Department of Mines and Geology	1984

Title of Data and Documents Collected	Authors Organizations	Year of Issue
- Geological Map of Nepal, 1:1,000,000	Topographical Survey Branch, Survey Dep.	1985
- Reconnaissance Geological Traverse along the Mugu Karnali River, Mugu and Humla Districts, Western Nepal, (1989), by S. L. Karmacharya	Ministry of Industry-Department of Mines and Geology	
- Geological Report of Fossiliferous Zoo Between Sukhet-Mahabali Area For Western Nepal, (1982) by Pradhan and Danga	Ministry of Industry-Department of Mines and Geology	
- Geological Report of Manakot, Talok and Dauli Areas, (1979) by T. P. Adhikary	Ministry of Industry-Department of Mines and Geology	
- Report on Geological and Geochemical Investigation of Mineral Resources of a Part of Dandeklung Granite Massif, Dandeklung and Baitadi District, Mahabali Zone, Vol. II, (1978), by Joshi P. R.	Ministry of Industry-Department of Mines and Geology	
- The Geology of Junila, Tilnkot and Mugu Map Area (Western Nepal), (1975), by R. N. Yadav, J. Jha, K. R. Poudyal	Ministry of Industry and Commerce, Nepal Geological Survey Division	
- Geological Report of a part of Achlum-Dalich Area, (1975), by S. B. Shrestha	Ministry of Industry and Commerce, Nepal Geological Survey Division	
- Spinter Map (1911-1990), Copied by M. R. Purkey	JMG Department of Mines and Geology	
- Aerial Photographs S: 1:20,000	JMG Department of Topo Survey	
- (9) Meteorological and hydrological data		
- Climatological Records of Nepal (1966)	DIM	1968
- Climatological Records of Nepal (1971-1975)	DIM	1977
- Climatological Records of Nepal (1976-1980)	DIM	1982
- Climatological Records of Nepal (1981-1982)	DIM	1984
- Climatological Records of Nepal (1983-1984)	DIM	1986
- Climatological Records of Nepal (1985-1986)	DIM	1988
- Climatological Records after 1987 (Requested)	DIM	1987
- Surface Water Records of Nepal (Supplemental No. 1) 1966	DIM	1990
- Snow and Glacier Hydrology Year Book (1987-1989)		
- Daily Rainfall Data (Zone-Mahabali, Seti Karnali, Bheri, Rapti)		
- Daily Rainfall Data in India (upto 1985)	Government of India Central Water Commission	
- Daily Runoff Discharge Data	DIM	
- Daily Runoff Discharge Data in India (upto 1989)	Government of India Central Water Commission	
- Flood Discharge Data (Chisapani) (1962-1986)	Karnali Project Office	1986
- Sediment Load Data (Chisapani) (1987-1991)	DIM	1989
- Sediment Load Data (Pancheshwar) (1990-1991)	Pancheshwar Multipurpose Project Office	1991
- Sediment Concentration Data (Station No. 240, 260, 280, 286, 350, 360)	DIM	
- Preliminary Work Report on Glacier Lake Outburst Flood in the Nepal Himalayas	WECS and JICA Cooperation	1987

Title of Data and Documents Collected	Authors / Organizations	Year of Issue
Erosion and Sedimentation Processes in the Nepalese Himalaya	Water and Energy Commission Secretariat	1987
Erosion and Sedimentation in the Nepal Himalaya	ICIMOD	1985
Hydro-Meteorological Network in Nepal	DEM	-
Location Map of Hydrometeorological Stations in Prachinagar Catchment	Government of India Central Water Commission	-
Erosion and Sedimentation in the Nepal Himalaya	Water and Energy Commission Secretariat	1987
Sedimentation of Reservoirs in the Himalayan Region	Tejvadi, K.G.	1987
Glacial Lake Outburst Floods and Risk Engineering in the Himalaya	Ives, J.D. ? ICIMOD	1986
ICIMOD Occasional Paper No. 5.		
Channel Geometry and Flow Estimates for Two Small Mountain Streams in the Middle Hill, Nepal	Caine, N. and Mool, P.K.	1981
The Langmoche Flash-flood, Khumbu Himal, Nepal	Vieillard, D. and Zimmerman, M.	1986
Uncertainty in Assessing Himalayan Water Resources	Karlstrom, R.	1987
(10) Electric power facilities and power demand		
- Nepal and its Energy Scene	MWR	1989
- Nepal and its Water Resources	MWR	1988
- A Year in View, Fiscal Year 1990/91	NEA	1991
- Task Force Report on Identification of 1 MW to 50 MW Range Hydroelectric Projects	WBES	1991
- Master Plan and Feasibility Study on Extension and Reinforcement of Power Transmission and Distribution System in Kathmandu Valley in Nepal Interim Report	JICA	1991
- Daxpa Small Hydel Project, Design Report Vol. I	NEA	1990
- LRMC & Tariff Study	Electric de France International	1990
- Electricity Load Forecast - 1986	NEA	1987
- Load Forecast Study	Electric de France International	1989
- Ten Year Rural Electrification Study	NRECA International	1990
- Nepal's Hydro-Electricity : Energy for Tomorrow's World	Dr. C.K. Sharma	1990
- Hydropower in Nepal, Issues and Concepts of Development	Arjun P. Sureshna	1991
- Dulekh Small Hydel Project, Vol. II, Design Report	NEA	1988
- Kalikot Small Hydel Project, Vol. I, Design Report	NEA	1990
- Small Hydropower Master Plan Nepal	Nepal Electricity Authority, Small Hydropower Department	1992
- Mid Western Development Region, Vol. I, II		

Title of Data and Documents Collected
 Far Western Development Region, Vol. I, II
 Authors Organizations
 Year of Issue

(11)	Agriculture		
	- Analysis of the 1981/82 National Sample Census of Agriculture of Nepal	Central Bureau of Statistics	1987
	- The Livestock Sector, Review Report Karnali-Bheri Integrated Rural Development Project		1979
	- An Assessment of Trained Manpower Needs for Agricultural Development in Nepal : 1988-2001	ADB	1989
	- Methodology for the Study of Agricultural Manpower	ADB	1989
	- Analysis of the 1981/82 National Sample Census of Agriculture of Nepal	Central Bureau of Statistics	1987
	- A Comparative Study of Ecological Belts based on the National Sample Census of Agriculture for Nepal	Central Bureau of Statistics	1988
	- Karnali - Bheri Integrated Rural Development Project, The Livestock Sector Review Paper	Joshi, D.D. and Acharya, D.P.	1987
	- Natural Environment and Potential for Natural Resource Development in Sankhu District, Karnali - Bheri Integrated Rural Development Programme Subsector	Thak, C.T., Raut, N.K., Shah, S.B. and Sapkota D.R.	1985
	- Rapid Development Project Mid-Term Evaluation Final Report	DAI, IDA and GEOE	1990
	- Agricultural Land Evaluation for National Land-use Planning in Nepal : A Case Study in the Kailali District	Shah, P.B. and Schuster, H. Mountain Research and Development	1985
	- Commentary on Paper by P.B. Shah and H. Schuster, Agricultural Land : Evaluation for National Land-use Planning in Nepal	Messerschmidt, D.A. Mountain Research and Development	1985
	- The Mountain Environment : An Agronomist's Perspective with a Case Study from Jumla, Nepal, Mountain Research and Development	Ehlerman, P.T.S.	1985
	- Population Growth and Land Use in Nepal	Mountain Research and Development	1987
	- Agricultural Statistics of Nepal	Ministry of Agriculture	1990
(12)	Irrigation		
	- Staff Appraisal Report of Mahakali Irrigation Project (Stage I)	World Bank	
	- Study of Groundwater Development Strategies for Irrigation in the Terai		
	- Master Plan for Irrigation Development in Nepal, Cycles 1 & 2 : Main Report : Annexes - Vol. 1 : Annexes - Vol. 2 : Annexes - Vol. 3	DOI	1990

Title of Data and Documents Collected	Author / Organizations	Year of Issue
: Annexes - Vol. 4		
: Map Volume		
- Socio-Economic Bench Mark Survey of Babai Irrigation Project	Agricultural Project Service Centre	1982
- Socio-Economic Benchmark Study Malakali Irrigation Project, Stage-1	Agricultural Project Service Centre	1983
- Master Plan for Irrigation Development in Nesi, Cycle 2, Map Volume	UNDP/DOI	1990
- Babai Irrigation Project, Design Report	Dep. of Irrigation, Hydrology and Meteorology	1983
- Forest Region Babai Irrigation Project Reconnaissance Study	Dep. of Irrigation, Hydrology and Meteorology	1977
: Volume I, Main Report		
: Volume II, Annexes		
- Detailed Feasibility Study Report of Sukhet Valley Irrigation Project	Irrigation Directorate Sukhet	1989
: Final Report Vol. I Main Report		
: Final Report Volume II, Appendices	ADB	1980
- Appraisal of the Hill Irrigation Project (Western Region) in Nepal		
- Kurew Kohin Irrigation Project Birenda Nagar Town Panchayat Sukhet District	DOI	1985
: FIS Detailed Report Vol. I		
: FIS Detailed Report Volume II	DOI	1985
- Mid Western Region Askot Irrigation Project Sukhet District Bheri Zone		
: Final Report Detailed FIS Volume I: Main Report	DOI	1984
: Final Report Detailed FIS Volume I: Detailed Report	DOI	1984
- Far Western Region Kaptiwar Irrigation Project Bheri Zone	DOI	1982
: Detailed FIS Volume I, Main Report		
: Detailed FIS Volume II, Detailed Report Report		
- Helu Bhanu Kholu Irrigation Project, Bheri Zone	DOI	1982
: Detailed FIS and Project Preparation Final Report Vol. I, Main Report		
: Detailed FIS and Project Preparation Final Report Vol. II, Detailed Report		
- Sulphur Irrigation Project Bheri Zone Mid-Western Development Report	DOI	1982
: Detailed FIS Vol. I		
: Detailed FIS Vol. II, Detailed Report		
- Dhalanghata Irrigation Project	DOI	1988
: Vol. I, Final Report		
: Vol II, Final Report		
- Nari Gad Irrigation Project Rukum District, Rapti Zone Mid-west		
: FIS, Final Report	DOI	1988
- Ghatte Kholu Irrigation Project Rukum District, Rapti Zone	DOI	1985

Title of Data and Documents Collected

: Detailed FIS and Project Preparation, Final report Vol. I		
: Detailed FIS and Project Preparation, Final report Vol. II		
Bahuraxha Irrigation Project Dang District	DOI	1983
: Part 1 - Main Report		
: Part 2 - Detailed Report		
Feasibility Study of Banja Kanda Irrigation Project Salyan, Vol. I Main report	World bank	1991
Shi Khola Irrigation Project, Annapurna Village Panchayat, Dang District	DOI	1984
: Vol. I & II, FIS Project Main Report		
Sourpur Nauri Irrigation Project dang District	UNDP/ World Bank	1991
: Vol. I Main Report		
Poklabasi Irrigation Project Pyuthan District, Vol. I and II	DOI	1991
Poklabasi Irrigation Project Pyuthan District, Termination Report	UNDP/ World bank	1981
Final Report on Daleswari M.B. Irrigation Report	DOI	
: Vol. I, Main Report		
: Vol. II, Detailed Report		
Final Report on Sunwarguli Irrigation Project	DOI	1981
: Vol. I, Main Report		
: Vol. II, Detailed Report		
Feasibility Study of Sirse Khola Irrigation Project Daidikhola District Far Western Development Region, Termination Report	UNDP/ World Bank	1991
Irrigation Development in Nepal (I, II)	Som Nath Poudel	1986
Nepal Medium Irrigation Project, Main report	UNDP/ ILO Nepal	1987
Third Hill Irrigation Project Feasibility Study, Annex A to G	ADB	1987
Ajuni Khola Irrigation Project, Dang District, Vol. I and II	Department of Irrigation	
Sodukilo Irrigation Project, Dang District	Department of Irrigation	
Mirumthand Irrigation Project, Pyuthan District	Department of Irrigation	
Lungrimadi Irrigation Project, Pyuthan District, Vol. I and II	Department of Irrigation	
Khuangchaur Irrigation Project, Rolpa District, Main and Detail Report	Department of Irrigation	
Banja Kanda Irrigation Project, Salyan District, Main Report	Department of Irrigation	
Majoco Khola Irrigation Project, Rukum District, Main and Detail Report	Department of Irrigation	
Kamal Pokhari Irrigation Project, Rukum District	Department of Irrigation	
Babynchaur Irrigation Project, Surkhet District	Department of Irrigation	
Salkot Irrigation Project, Surkhet District	Department of Irrigation	
: Vol. I, Main Report		

: Vol. II, Detail Report

- Kapichaur Irrigation Project, Surkhet District, Detailed FIS
- Kherke Khola Irrigation Project, Surkhet District, Vol. I and II
- Surkhet Valley Irrigation Project, Surkhet District
 - : Vol. I, Main Report
 - : Vol. II, Appendices
- Rawakot Irrigation Project, Daitch District, Vol. I and II
- Bhairabi Khola Irrigation Project, Jajarkot District, Vol. I and II
- Deba Khola Irrigation Project, Vol. II and IV
- Jurala Irrigation Project, Dolpa District
- Adhyangkot Irrigation Project, Jumla District, Vol. I and II
- Ukhadi Khola Irrigation Project, Kalikot District
- Juxula Irrigation Project, Kalikot District
- Nalpurir Irrigation Project, Mugu District
- Sanya Irrigation Project, Humla District, Vol. I and II
- Yanchhi Irrigation Project, Humla District
- Kalaparu Irrigation Project, Kanchanpur District, Vol. I and II
- Malena Nala Irrigation Project, Kanchanpur District
- Gilla Irrigation Project, Dardelchaur District, Main and Detail Report
- Sakeyal Irrigation Project, Dardelchaur District
- Dodi Irrigation Project, Dardelchaur District
- Sirse-Khola Irrigation Project, Dardelchaur District
- Sunwayadi Irrigation Project, Baitadi District, Vol. I and II
- Saigod Kulo Irrigation Project, Baitadi District, Vol. I and II
- Dilles won M. B. Irrigation Project, Baitadi District, Vol. I and II
- Damsungad Irrigation Project, Baitadi District, Vol. I and II
- Kamsuli-Neljeun Irrigation Project, Baitadi District
- Jukot Irrigation Project, Bajura District, Vol. I and II, final Report
- Kukurgad Irrigation Project, Dardhula District, Vol. I and II
- Lamdahi Irrigation Project, Dardhula District, Main and Detail Report
- Dhirgad Irrigation Project, Dardhula District
- Dharp Irrigation Project, Dardhula District, Vol. I and II
- Appraisal of the Hill Irrigation Project (Western Region) in Nepal

Title of Xerox and Documents Collected

(13)	Domestic water supply				1991
	ADB Third Water Supply and Sanitation Sector Project				1989
	Preliminary Survey Report on the Project of Gravity Flow Poulke Water System for Rural Farmers				1991
	Project Inventory (Completed Project)				
	: Mid-Western Development Region				
	: Far Western Development Region				
	Directives for Construction and Management of Water Supply Projects				1990
	Water Supply and Sewerage Studies Nepal				1983
	: Project Background, Interim Report				
	Second Rural Water Supply Sector Project, Package III, Far Western Dev. Region, Sijradi, Doi				1991
	Vol. II: Quantity and Cost Estimate				
	Second Rural Water Supply Sector Project, Package III, Far Western Dev. Region, Japranath, Baitadi				1992
	Vol. I: Technical Report				
	Second Rural Water Supply Sector Project, Package III, Far Western Dev. Region, Rajpur, Doi				1991
	Vol. I: Technical Report				
185	Second Rural Water Supply Sector Project, Package III, Far Western Dev. Region, Blumuneli, Baitadi				1992
	Vol. I: Technical Report				
	Second Rural Water Supply Sector Project, Package III, Far Western Dev. Region, Sijradi, Doi				1991
	Vol. I: Technical Report				
	Second Rural Water Supply Sector Project, Package III, Far Western Dev. Region, Japranath, Baitadi				1992
	Vol. II: Quantity and Cost Estimate				
	Second Rural Water Supply Sector Project, Package III, Far Western Dev. Region, Shamburpur, Baitadi				1991
	Vol. II: Quantity and Cost Estimate				
	Second Rural Water Supply Sector Project, Package III, Far Western Dev. Region, Dipayal, Doi				1992
	Vol. II: Quantity and Cost Estimate				
	Second Rural Water Supply Sector Project, Package III, Far Western Dev. Region, Dipayal, Doi				1992
	Vol. I: Technical Report				
	Second Rural Water Supply Sector Project, Package III, Far Western Dev. Region, Shamburpur, Baitadi				1991
	Vol. I: Technical Report				
	Second Rural Water Supply Sector Project, Package III, Far Western Dev. Region, Rajpur, Doi				1991
	Vol. I: Technical Report				
	Second Rural Water Supply Sector Project, Package III, Far Western Dev. Region, Blumuneli, Baitadi				1992
	Vol. II: Quantity and Cost Estimate				

Title of Data and Documents Collected	Authors / Organizations	Year of Issue
- Second Rural Water Supply Sector Project, Package III, Far Western Dev. Region, Rajpur, Doi Vol. II: Quantity and Cost Estimate	TAEC Consult P. Ltd.	1991
- Rural Water Supply Sector Project, Package I, Mid Western Region, Lalitkoti, Surlab Technical Report	Nepal Consult P. Ltd.	1988
- Rural Water Supply Sector Project, Package I, Mid Western Region, Lalitkoti, Surlab Cost & Quantity Estimates	Nepal Consult P. Ltd.	1988
- Second Rural Water Supply Sector Project, Package III, Far Western Dev. Region, Dipayal, Doi Vol. III: Maps and Drawings	TAEC Consult P. Ltd.	1992
- Second Rural Water Supply Sector Project, Package III, Far Western Dev. Region, Silgadi, Doi Vol. III: Maps and Drawings	TAEC Consult P. Ltd.	1991
- Second Rural Water Supply Sector Project, Package III, Far Western Dev. Region, Rajpur, Doi Vol. III: Maps and Drawings	TAEC Consult P. Ltd.	1991
- Second Rural Water Supply Sector Project, Package III, Far Western Dev. Region, Jagannath, Baitadi Vol. III: Maps and Drawings	TAEC Consult P. Ltd.	1992
- Second Rural Water Supply Sector Project, Package III, Far Western Dev. Region, Dhaulakhi, Baitadi Vol. III: Maps and Drawings	TAEC Consult P. Ltd.	1992
- Second Rural Water Supply Sector Project, Package III, Far Western Dev. Region, Shantapur, Baitadi Vol. III: Maps and Drawings	TAEC Consult P. Ltd.	1991
(1-4) Flood mitigation		
- Design Manual for River Training Works in Nepal	Water & Energy Commission Secretariat, MWVR	1988
- Report on A Field-visit to District Irrigation Office, Banke District Mid-Western Development Region	DOI, River Training Project	1988
- Final Report of Evaluation and Monitoring of Gabion Wire under Commodity Grant from Japan, Western, Mid-Western and Far Western Dev. Region	KAMAS Consultant	1991
- Karnali River Training Project, Final Report	ITECO Nepal Ltd.	1990
- Considerations on River Training and Soil Conservation Works in The Siwalki Catchment of Bagnahi River	River Training Project, DOI	1990
- Consideration of River Training Works along Bagnahi River in the Terai : Technical Proposal and Economic Analysis	River Training Project, DOI	1989
- Balesi River Training Project, Final Report	ITECO Nepal Ltd.	1990
- Supervision of the Flood Rehabilitation Component of the Mahabali Irrigation II Project	World Bank	1991

Title of Data and Documents Collected	Authors Organizations	Year of Issue
Final Report on Detailed Feasibility Study of Tinsu River Training Project : Main Report	Kanwardant Consultant Ltd.	1980
Baghmati River Training & Flood Control Measures	Multi Disciplinary Consultant Ltd	1989
Bajapur Irrigation Rehabilitation Project : Vol. I Main Report : Vol. II to III Annexes	Asian Development Bank, Euroconsult	
Proposal for River Training Works in Dolhuwa and Chanduwa River Systems of Nepal	Mahakali Irrigation Development Board Chandra K. Sharma	1977
(15) Natural environment		
Wood Based Energy System in Rural Industries and Villages Application	Food and Agriculture Organization of the U.N.	1988
Natural Environment and Potential for Natural Resources Development in Sirkhet District	the K-Bird Coordinator	1985
The Effects of Forestation on Soil Hydraulic Properties in the Middle Hills of Nepal. A Preliminary Assessment		1987
A Re-appraisal of the Deformation Crisis in Two Hill Districts of Nepal		1989
Human Perception of Mountain Hazards in The Kawan-Kathmandu Area : Experiences from The Middle Mountains of Nepal	Dr. Jivan Shrestha	
Increases in Tree Cover on Private Farm Land in Central Nepal		
Fishes of Nepal		
Wildlife of Nepal (A Study of Renewable Resources of Nepal Himalayas)		
Report on A Field Visit to District Irrigation Office : Banke District Mid-Western Dev. Region	Ministry of House	1991
Summary Records of Disasters in Nepal (1983-1989)	Mountain Research and Development	
Papers on Forest and Soil Conservation	Mountain Research and Development	
Papers on Natural Environment	Ministry of Housing and Physical Planning	1991
Achievement Report of Involuntary Resettlement Programme in Ram National Park	New ERA	1989
Report on Socio-economic Condition of Affected Households and Recommended Action Plan for Marsyangdi Hydro-Electric Project	National Engineering Services Pakistan (NES) Ltd	1988
Marsyangdi Watershed Management Project Catchment Management Plan Report of the International Symposium on Mountain Environmental Management in the Hindu Kush-Himalayan Region	ICIMOD AND UNESCOMAB	1989

Title of Data and Documents Collected	Authors Organizations	Year of Issue
(16) Watershed Management - Application of Geographical Information System (GIS) for Watershed Surveys and Planning - Watershed Development Plan of Dodi District (Seti Zone)	Watershed Management, Training in Asia (GCP RAS 129 NEF) Department of Soil Conservation and Watershed Management Project (FAO)	1992 1986
(17) Fisheries - Effect of Impoundment on the Indigenous Fish Population in Indrawarbar Reservoir, Nepal. - A Survey Report of Gandak River System (Part-one) - Report on the Study of Aquatic Ecology and the Potential of Fisheries Development in Begunai River Project - Survey Report of Gandak River System Part Two and Four Combined Report Mustanggadi River	Fisheries Development Division (Deep B. Swar) Department of Fisheries GTZ, Regional Multipurpose Project (By. Stueck B. Shrestha) Tej K. Shrestha and Bholu R. Pradhan Natural Water Unit Fisheries Development Section Department of Agriculture, Ministry of Agriculture Japan Overseas Cooperation Volunteers	1993 1993 1979 1986
(18) Health - A Report on the Epidemic of Acute Diarrhoeal Disease in Nepal - Weekly Epidemiological Record Relevé Epidemiologique Hebdomadaire - Water Borne Diseases in Seti and Malakuti Zone - Nepal Resettlement Company (An Introduction), Previous Report - Environmental Assessment and Management, Executive Summary - Comparative Review for Evaluation, Chisapani Bridging Studies - Karnali (Chisapani) Multipurpose Project Feasibility Study; Additional Environmental Studies (Draft) - Karnali (Chisapani) Multipurpose Project Feasibility Study; Additional Environmental Studies (Draft) - do., Annex E - Karnali (Chisapani) Multipurpose Project - Chisapani Additional Environmental Studies - Impact Management Strategy for Royal Bardiya National Park (Draft)	Dr. M. B. Dista, Dr. U. N. Devkota, Dr. S. P. Basola and Mr. Akshaya Gurunam World Health Organization Department of Epidemiology Nepal Resettlement Company Nepal Electricity Authority (Ann III-Hydroelectric Project) Himalayan Power Consultants/TECO Nepal (?) Ltd. Himalayan Power Consultants Himalayan Power Consultants	1992 1992 1993 1981 1992 1992 1992
(19) Previous Reports - The Upper Karnali Hydroelectric Project - Upper Karnali Hydroelectric Project	Himalayan Power Consultants / MVR Himalayan Power Consultants/NEA	1989 1989

Title of Data and Documents Collected	Authors / Organizations	Year of Issue
- Garkhadi River Basin Power Study	Snowy Mountain Engineering Consultants	1979
- Kosi River Water Resources Development, Master Plan by JICA	JICA	1985
- Karnali Multipurpose Project Feasibility Study Report : Executive Summary by Himalayan Power Consult. : Main Report	Himalayan Power Consultants / MWR	1988
: Annex A, Geology and Site Investigations - Volume 1		
: Annex A, Geology and Site Investigations - Volume 2		
: Annex B, Construction Materials - Volume 1		
: Annex B, Construction Materials - Volume 2		
: Annex C, Seismology		
: Annex I, Main Dam		
: Annex J, Power Facilities		
: Annex K1, Spillway		
: Annex K2, Diversion and Outlet Facilities		
: Annex L, Re-regulating Facilities		
: Annex P, Construction Planning		
: Annex Q, Capital Cost Estimates		
: Annex M1, Irrigation Development Within Nepal		
: Annex M2, Irrigation in India		
: Annex N, Environmental Impact and Mitigation		
: Annex R, Project Evaluation		
: Annex O, Socioeconomics and Resettlement		
: Annex H, Project Optimization		
: Annex G, Power System Studies		
: Annex F, Reservoir Simulation		
: Annex D, Hydrology		
: Annex E, Sedimentation		
- The Karnali Multipurpose Project Environmental and Socio-Economic Situation Report : Volume I, Main report : Volume II, Maps : Volume III, Household Survey Report	Himalayan Power Consultants / MWR	

Title of Data and Documents Collected	Author(s) Organizations	Year of Issue
Rapid Development Project Mid-Term Evaluation Final Report	Development Alternatives Inc.	1980
Socio-Economic Benchmark Study, Mahabuli Irrigation Project, Stage-I	Agricultural Projects Services Center	1983
Socio-Economic Benchmark Survey of Babai Irrigation Project	APROSC	1982
Pancheshwar Multipurpose Project Report, Field Investigation Report : Inception report : Vol. I, II, III : Vol. IV; App. A Survey and Topographic Mapping App. B Mahabuli River Survey : Vol. V; App. C Geotechnical Data - Part 1 : Vol. VI; App. C Geotechnical Data - Part 2 : Vol. VII; App. D Hydrologic Data App. E Sediment Data App. F Meteorological Data : Vol. VIII; App. G - Access Road App. H Infrastructure App. I Agriculture, Land Use and Irrigation : Vol. IX; App. J Flood Mitigation Data App. K Environmental Impacts App. L Socioeconomic Impacts : Vol. X; App. M Submerged Site Study App. N Scope of Work	Pancheshwar Consortium MWR	1991
West Seti Hydroelectric Project, Feasibility Study (F.R.) : Vol. I - Main Report : Vol. II - Power Demand in Nepal : Vol. III - Geological and Geotechnical Investigations, Report 1 : Vol. III - Geological and Geotechnical Investigations, Report 2 : Vol. IV - Hydrology : Vol. VII - Indian Power System	Sogreah	1987
Rajmatti Command Area Development Project, Main Report, Vol. - I	Nippon Koei Co., Ltd	1991

Title of Data and Documents Collected	Authors / Organizations	Year of Issue
: Annexes, Vol. - II		
: Drawings, Vol. - III		
- Rajapur Irrigation Rehabilitation Project	Euroconsult	1990
(20) Other related references		
- An Assessment Trained Manpower Needs for Agricultural Development in Nepal	ADB	1988
- Methodology for the Study of Agricultural Manpower	ADB	1988
- Institutions and Mountain Development : Report of the International Workmanship on the Role of Institutions in Pakistan	ICIMOD	1990
- Mountain Resources Management in Pakistan	ICIMOD	

JICA