

# ***TABLES***



Table 5.3.1 Present Crop Cultivation in the Project Area

Scheme / Area / Major Crops	Farm Land (ha)	Cultivated Area (ha)		Cropping Intensity (%)	Unit Yield (ton/ha)	Crop Production (ton)		
		Rainy Season *1	Dry Season *2			Rainy Season *1	Dry Season *2	Total
<b>(1) Mgongola Scheme</b>								
Mkindo pilot scheme								
Paddy	60	60	60	200	3.8	228	228	456
Mgongola area								
Paddy	520	520	0	100	1.6	832	0	832
Total	580	580	60	110		1,060	228	
<b>(2) Mgeta Scheme</b>								
Mindu system								
Maize / Pulse *3		16	0		1.0	16	0	16
Cabbage		0	3		10.0	0	30	30
Potato		0	2		3.0	0	6	6
Pulse crops		0	5		0.7	0	4	4
Sub-total	16	16	10	163				
Mzinga system								
Maize / Pulse *3		14	0		1.0	14	0	14
Cabbage		0	3		10.0	0	30	30
Potato		0	1		3.0	0	3	3
Pulse		0	4		0.7	0	3	3
Sub-total	14	14	8	157				
Whole area								
Maize / Pulse *3		30	0		1.0	30	0	30
Cabbage		0	6		10.0	0	60	60
Potato		0	3		3.0	0	9	9
Pulse		0	9		0.7	0	7	7
Total	30	30	18	160				
<b>(3) Mkula Scheme</b>								
Paddy		108	0		2.0	216	0	216
Maize / Other crops *3		42	40		1.5	63	60	123
Sugarcane*4		11	11		0.0	0	0	0
Total	161	161	51	132				
<b>(4) Mwega Scheme</b>								
Malolo area								
Paddy		118	0		2.0	236	0	236
Maize / Pulse *3		266	0		1.5	399	0	399
Pulse crops		0	70		0.8	0	56	56
Onions		0	130		10.0	0	1,300	1,300
Sub-total	384	384	200	152				
Nyinga / Mgogozi-Mwega area								
Paddy		92	0		2.0	184	0	184
Maize / Pulse *3		0	114		1.5	0	171	171
Onions		0	52		10.0	0	520	520
Sub-total	166	92	166	155				
Whole area								
Paddy		210	0		2.0	420	0	420
Maize / Pulse *3		266	114		1.5	399	171	570
Pulse		0	70		0.8	0	56	56
Onions		0	182		10.0	0	1,820	1,820
Total	550	476	366	153				

Note )

\*1 Rainy season : It is defined between November to April, provisionally.

\*2 Dry season : It is defined between May to October, provisionally.

\*3 Although some area will be expected to cultivate maize and pulse crops under intercropping, maize is selected as a representative crop. That is, figures for maize is adopted concerning unit yield and production.

\*4 No harvesting for sugarcane is reported inside the Mkula scheme area.

**Table 5.3.2 Market and Farm Gate Prices of Main Crops in Morogoro Region**

	Market Price/Kg.		Farm Gate Price/Bag		Collection Place	Market destination
	Maximum	Minimum	Maximum	Minimum	City	City
<b>GRAINS</b>						
Dry Maize	100	125	11,500	12,000	Morogoro	Dar-es-Salaam
Maize Flour	230	250	NA	NA	Morogoro	NA
Rice	320	350	29,000	32,000	Morogoro	Arusha, Dar-es-Salaam
Paddy	NA	NA	11,000	12,000	Morogoro	Dar-es-Salaam
Wheat Flour	350	380	15,800	16,000	Dar-es-Salaam	--
Sorghum	200	250	10,000	11,000	Morogoro	Dar-es-Salaam
Finger Millet	280	300	13,500	14,500	Singida	Dar-es-Salaam
<b>PULSES</b>						
Beans	350	400	30,000	34,000	Morogoro	Dar-es-Salaam
<b>ROOT CROPS</b>						
Cassava	150	200	NA	NA	Morogoro	Dar-es-Salaam
Sweet Potato	100	120	NA	NA	Morogoro	Dar-es-Salaam
Irish Potato	180	200	16,000	17,000	Mbeya	
Groundnut	400	450	33,000	35,000	Dodoma	Dar-es-Salaam
<b>VEGETABLES</b>						
Onion	300	350	27,000	28,000	Morogoro	Dar-es-Salaam
Tomato	150	200	4,500	5,000	Morogoro	Dar-es-Salaam
Cabbage	250	300	7,500	8,000	Morogoro	Dar-es-Salaam

Note : 1 bag of maize = 100 kg ; 1 bag of rice = 100 kg ; 1 bag of paddy = 75 kg ; 1 bag of wheat flour = 50 kg ; 1 bag of sorghum = 100 kg ; 1 bag of finger millet = 100 kg.

**Table 5.3.3 Staple Food Prices in Dar-es Salaam, August 1997**

Crops	Qty.	Value
<b>CEREALS</b>		
Maize, grain	1 kg	160
Maize, flour	1 kg	200
Rice, Husked (super)	1 kg	500
Rice, Husked (Ordinary)	1 kg	420
Wheat, Flour	1 kg	350
<b>ROOTS &amp; TUBERS</b>		
Cassava, fresh	1 bundle	100
Irish Potatoes	1 kg	200
Sweet Potatoes	1 bundle	100
<b>LEGUMES</b>		
Beans, Dry (Soya)	1 kg	500
Beans, Dry (Yellow)	1 kg	450
Beans, Green	1 kg	800
<b>VEGETABLES</b>		
Cabbage	1 kg	280
Mchicha	1 bundle	50
Spinach	1 bundle	50

Source : Marketing Development Bureau

**Table 5.3.4 Wholesale Prices for Selected Crops at Regional Markets on August 1997**

	Maize	Rice	Wheat	Sorghum	Millet	1 Potato	Beans
Arusha	11	34	13.5	15	14	15	25
DSM (Tandate)	15	36.5	22.5	--	13	13.5	37.5
Dodoma	--	--	--	--	--	--	--
Iringa	8.2	37.5	22	--	20	10	40
Songea	7	35	--	--	14	12	30
Mbeya	9	37.5	19	--	10	6	30
Morogoro	11.7	29.5	--	15.5	16.2	15.5	32.5
Moshi	--	--	--	--	--	--	--
Mwanza	22	35	--	11.5	19	30	37.5
Shinyanga	17	28	--	12	18	35	35
Singida	11.2	34	--	11.5	8.2	15.5	31.5
Tabora	15	33.5	--	--	20	22	37.5
Lindi	7.5	39	--	--	--	20	45
Musoma	23.5	39	--	18	30	35	38
Kigoma	13.8	45	--	--	--	30	30

Note : Prices are given for 100 kg of each crop  
Source : Marketing Development Bureau

**Table 5.3.5 Farm Economy Analysis Under Present Condition**

(Unit : TSh.1,000)

	Land Holding (ha)	Harvested Area (ha)	Farm Income	Off-Farm Income	Gross Income	Production Cost	Net Income	Living Expenses	Tax and Others	Net Profit
<b>Mgeta Scheme</b>										
Within the Project Area	0.30									
Crops										
Maize		0.30	45			9				
Cabbage		0.06	54			7				
Potato		0.03	27			4				
Pulse crops		0.09	13			3				
Sub-total			139			24				
Outside the Project Area	0.50									
Crops										
Cabbage		0.17	153			20				
Maize		0.33	50			10				
Sub-total			203			30				
<b>Grand Total</b>			341	109	450	54	396	297	6	93
<b>Mgongola Scheme</b>										
Within the Project Area	0.34									
Crops										
Paddy		0.37	96			28				
Sub-total			96			28				
Outside the Project Area	1.28									
Crops										
Paddy		1.28	328			95				
Sub-total			328			95				
<b>Grand Total</b>			424	130	554	123	431	419	7	5
<b>Mkula Scheme</b>										
Within the Project Area	0.55									
Crops										
Paddy		0.37	118			30				
Maize		0.32	58			21				
Sub-total			176			51				
Outside the Project Area	0.74									
Crops										
Maize		0.74	133			48				
Sub-total			133			48				
<b>Grand Total</b>			309	85	394	99	295	256	4	35
<b>Mwega Scheme</b>										
Within the Project Area	0.79									
Crops										
Paddy		0.24	77			15				
Maize		0.55	99			20				
Pulse crops		0.14	22			5				
Onion		0.27	230			57				
Sub-total			428			97				
Outside the Project Area	0.49									
Crops										
Maize		0.49	88			18				
Sub-total			88			18				
<b>Grand Total</b>			516	67	583	116	467	375	12	81

**Table 5.5.1 Present Condition for Water Users' Groups in the Project Areas (1/3)**

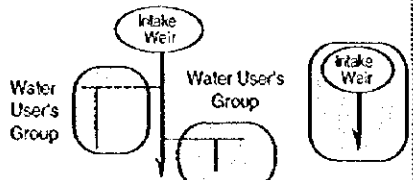
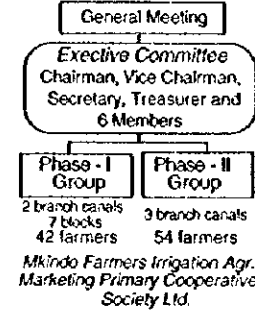
Schemes	Mgeta		Mgongola		
	Langali	Bumu	Mkindo	Dihombo	Hembeti
Village	Langali	Bumu	Mkindo	Dihombo	Hembeti
Population	3,000	1,400	4,220	1,850	2,400
Household	600	290	840	370	480
WUG	*1	*1	WUG-Mkindo	-	-
Year established	Before independence - present *2		Phase-I: 1984 Phase-II: 1986	-	-
No. of farmer	4 - 170 farmers/group *3		96	-	-
Organizational structure	 <p>(Almost same situation with Langali village)</p> <p>- A WUG has been organized by each intake weir or each branch canal. These groups have very simple organizational structure which has only one leader elected by farmers or no leader with loose organization.</p>		 <p>No leader in each group.</p>	(No water users' group)	
Water allocation	<p>- WUGs in the villages are divided into two types: one is the WUGs having rotational irrigation system and another one is for non-rotational irrigation. The former WUGs have generally a problem of water shortage, and the farmers take water in turn with fixed interval. Irrigation interval in each system varies from 3 to 8 days. The latter WUGs have a lot of water resource, and within a WUG, any farmer can take water at any time under traditional rule. For both WUGs, irrigation has been carried out in the daytime, but in case of water shortage, the farmers have taken water in the nighttime.</p>		<p>The farmers are divided into two groups; Phase-I and Phase-II groups. The former group consists of 7 irrigation blocks, and each block takes water for one day. It means that water is distributed to individual farmers at 7-day intervals. The latter group has three branch canals, and each canal takes water for one day. Namely, a farmer in the Phase-II group can take water at 3-day intervals.</p>		
Maintenance	<p>- In general, canal clearing has been carried out before season, and all families of the farmers join to this cleaning.</p> <p>- Absentees of communal work are punished with a fine.</p>		<p>- Communal work: 2 times/year and one week/time</p> <p>- Absentees: punished with a fine</p>		
Water charge	No irrigation service charge (ISC)		One bag (70kg) of paddy / year *5		
Registration	-		Registered in 1997		
Water right	-		Exist		
By-laws	-		-		
Water dispute among the farmers in WUG	There are some water dispute among the farmers, and these have been settled by themselves or the leaders. If it is difficult, the village governments settle it.		-		
Water dispute among WUG	<p>- There are some water dispute among the irrigation groups in the dry season.</p> <p>- These are settled by the farmers themselves, then by the village governments.</p>		<p>- Water dispute with the outside farmers for steal of water from upstream main canal.</p>		
Major problems	<p>- Water shortage</p> <p>- Damage of canals due to over flow of water</p> <p>- Damage of intake due to flood and stone</p> <p>- Leakage of intake weir and canals</p>		<p>- Water leakage</p> <p>- Inappropriate design of canal profile</p> <p>- Weeds along the canals</p> <p>- Water dispute with outside farmers.</p>		
VEO *4	1	1	1	1	1
IT *4	-	-	1	-	-
Remarks	The farmers in the Langali and Bumu villages have a long experience for irrigation farming over 50 years.			No irrigation System	

\*1 There are many irrigation groups established by each intake or branch canal.

\*2 The farmers had constructed many irrigation facilities before the independence. Within the facilities surveyed by the study team, the most oldest facility is in 1936 and the latest one is in 1996.

\*3 The size of each WUG differs largely. According to the interview survey to the farmers, the largest WUG is 170 farmers and smallest one is 4 farmers. No data is available for irrigation area.

\*4 VEO: Village extension officer, IT: Irrigation technician

\*5 In 1995, the Mkindo WUG had a plan for collecting fixed irrigation services charge of 1,000/year/acre, and its collecting progress was about 90% as of August 1997. In 1997, the cooperative has a plan for changing of payment method from "cash" to "in kind" with increasing of its amount.

Source: Information and data obtained from ward executive officer, village executive officer, village extension officer and farmers.

**Table 5.5.1 Present Condition for Water Users' Groups in the Project Areas (2/3)**

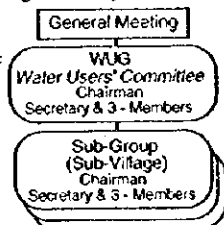
Schemes	Mkula	Mwega		
Village	Mkula	Nyinga *3		
Population	2,940	(200) *3		
Household	480	(50) *3		
WUG	(WUG)*1	Upper Nyinga	Middle Nyinga	Lower Nyinga
Year established	(1994)*1	1940s	1980s	1996
No. of farmer	(110)*1	9	40 *4	60
Organizational Structure	At present, the existing irrigation system has only 4 acres. In 1978, the irrigation development plan having 60 ha in Mkula was commenced by the District Council, but the facilities were imperfectly constructed. In 1992, the Zonal Irrigation Office followed this plan under the budget of the Regional Government with farmers participation to the construction works. However, the area developed by them was only 4 acres. At this time, a WUG covering 60 ha was established in the Mkula village. The organizational structure of this WUG is as follows. There are three WUGs which are organized by each sub-village. Each WUG has a furrow committee which consists of 5 members. At present, almost no activity is shown in this WUG which has a chairman and a secretary only.	The irrigation group of the Upper Nyinga consists of only 9 farmers including a chairman.	The organizational structure of the committee consists of a chairman, a secretary, and 2 block leaders.	The organizational structure of the committee consists of a chairman, a secretary, and several block leaders.
Water allocation		<ul style="list-style-type: none"> <li>No rotational irrigation</li> <li>Water allocation is decided by the leader, and any farmers can take water at any time, under the approval of the leader. In general, a farmer takes water twice a week.</li> </ul>	<ul style="list-style-type: none"> <li>Farmers are divided into 2 blocks.</li> <li>Each block takes water during 3 days, and the remaining one day is free. Within a block, water allocation is decided by a block leader, considering the crops, farm size and soils. Irrigation is carried out only in the daytime, but farmers can take water in the nighttime.</li> </ul>	<ul style="list-style-type: none"> <li>Farmers are divided into 4 blocks, and each block takes water for 3 days (rotational irrigation at 12-day intervals).</li> <li>Within a block, water allocation is decided by a block leader, depending on the farm size. Farmers can take water in the nighttime.</li> </ul>
Maintenance	Communal work	<ul style="list-style-type: none"> <li>Communal work: 1-2 times per year and 5 days per one time.</li> <li>All canal and intake weir are maintained by the all farmers.</li> <li>Absentees: punished with a fine (one chicken/person).</li> </ul>	<ul style="list-style-type: none"> <li>Communal work: 2 times per year and 5 days per one time.</li> <li>All farmers maintain all canals and intake weir.</li> <li>Absentees: punished with a fine (Tsh 2,500/person).</li> <li>All farmers have joined to the communal work.</li> </ul>	<ul style="list-style-type: none"> <li>Communal work: 2-3 times per year and 2-3 days per one time.</li> <li>All facilities are maintained by all farmers. (Not piece work)</li> <li>Absentees: punished with a fine of Tsh 500/person. (Almost no absentee)</li> </ul>
Water charge	No ISC (Unclear punishment rule because of only 5 members)	No ISC	No ISC	No ISC
Registration	-	-	-	-
Water right	-	-	-	-
By-laws	-	-	-	-
Water dispute among the farmers	-	There is no water dispute among the farmers, because the size of water users' groups in the upper and middle Nyinga areas are relatively small, and they have close communication for water allocation.	-	There are often water dispute among the farmers. Settled by the canal leader, then sub-village government.
Water dispute among WUGs.	-	According to the leaders of irrigation groups in Nyinga, Malolo and Mgogosi, there is no water dispute among them, and they are helping each other for water allocation.	-	-
Major problems	(Imperfect facilities)	<ul style="list-style-type: none"> <li>Frequent damage of canals due to over flow. No control of water because of no gate at intake weir.</li> <li>Damage of intake weir due to flood</li> </ul>	-	-
VEO *2 IT *2	1	-	-	-
Remarks	-	The farmers of Nyinga have a long experience for irrigation farming.		

\*1 WUG established in 1994. At present, this WUG has almost no activity, and total member is only 5 farmers.

\*3 Sub-village of Malolo.

\*4 Nyinga farmers only.

\*2 VEO: Village extension officer, IT: Irrigation technician

Source: Information and data obtained from ward executive officer, village executive officer, village extension officer and farmers.

**Table 5.5.1 Present Condition for Water Users' Groups in the Project Areas (3/3)**

Schemes	Mwega				Mgogozi
Village	Malolo				Mgogozi
Population	3,800 *1				1,270
Household	480 *1				180
WUG	Canal A	Canal B	Canal C	Canal D	WUG
Year established	1992-1993	1992-1993	1980s	Before independence	1986
No. of farmer	300	200-250	80	30	550
Organizational Structure					
Water allocation	Rotational irrigation at 7-day intervals. There are 7 irrigation blocks, and each block takes water for 1 day. A block has different water allocation. In general, farmers in a block are divided into two groups, and each group takes water during 6 hrs. Irrigation is carried out in the daytime, and in case of water shortage, farmers can take water in the nighttime. A farmer takes water once a week and its irrigation period differs depending on the farm size.	Canal C has unclear water allocation, because its operation was started from 1996. Canal C had been used by the District Council, and handed over to the farmers in 1996.	Canal D has two branches, and one branch takes water for 4 days and another branch for 3 days. Within a branch canal, any farmers can take water at any time. Water is allocated to each farmer by mutual consent among the farmers.	Farmers are divided into 9 blocks. Each block takes water for 3 days, and within a block, each farmer takes water in turn depending on the farm size. No rotation with Nyinga is carrying out, since new aqueduct was constructed in 1996.	
Maintenance	<ul style="list-style-type: none"> <li>Communal work</li> <li>Communal works are announced to farmers through the village government, and carried out 3-4 times per year. Each farmer takes over a portion of canals for those maintenance, while the maintenance of intake weir and emergency repair are carried out by all farmers. Almost all farmers have joined to canal cleaning.</li> <li>All canals are cleaned by the communal work of 2 days/week and within 2-3 weeks. Absentees are punished with a fine (Tsh. 1,200-2,000). The village government takes these fines.</li> </ul>	<ul style="list-style-type: none"> <li>Communal work: 2 time per year</li> <li>Each farmer takes over a portion of canals, and maintenance of intake weir is carried out by all farmers. The arrangement of communal works is decided by the farmers themselves, and the village government does not touch it like canals A and B.</li> </ul>	<ul style="list-style-type: none"> <li>No ISC</li> <li>Communal work: 2 time per year (June &amp; Nov.) 2-3 days per time.</li> <li>The arrangement of communal works is decided by the farmers themselves, and the village government does not touch it, as well as canal C. Absentees are punished with a fine of Tsh.1,000.</li> </ul>	<ul style="list-style-type: none"> <li>No ISC.</li> <li>Communal work: 2 times per year and 2 days per time.</li> <li>The village government arranges this communal work. There is no fixed schedule on this work, and farmers can carry out canal clearing at any time.</li> <li>In case of no cleaning, the village government collects a fine (Tsh.500-1,000) from its farmer.</li> </ul>	
Water charge	No ISC	No ISC	No ISC	No ISC	No ISC *2
Registration	-	-	-	-	-
Water right	-	-	-	-	-
By-laws	(Unclear)	(Unclear)	-	-	Exist
Water dispute among the farmers	There are some water dispute among the farmers, these are settled by the block leaders, then if it is difficult, the village government settle them.			There is no water dispute.	There are often water dispute among the farmers, but these are not serious. Settled by leaders, then by village government.
Water dispute among WUGs.	According to the leaders of irrigation groups in Nyinga, Malolo and Mgogozi, there is no water dispute among				
Major problems	<ul style="list-style-type: none"> <li>Soil siltation in canals</li> <li>Damage of canals due to over flow</li> <li>Water shortage</li> <li>Small capacity of canal</li> </ul>	<ul style="list-style-type: none"> <li>Water shortage</li> <li>Poor maintenance of canals</li> <li>Several block leaders have no leadership.</li> <li>No control of water because of break-down of gate at the intake weir.</li> </ul>	<ul style="list-style-type: none"> <li>Drainage problem in the rainy season.</li> <li>Excess water come from the upper canal (canal B)</li> </ul>	<ul style="list-style-type: none"> <li>Water shortage</li> <li>Frequent damage of canals due to over flow of water</li> <li>Slashing out of intake weir due to flood</li> </ul>	
VEO *3					1 *4
IT *3					
Others					

\*1 Excluding population and households of Nyinga sub-village

\*2 In 1996, the WUGs had a plan for collecting ISC (30 kg of onion/season/acre) under the guidance of TIP. But it is not conducted yet as of June 1997.

Source: Information and data obtained from ward executive officer, village executive officer, village extension officer and farmers.

\*3 VEO: Village extension officer  
IT: Irrigation technician

\*4 Irrigation technician attached to TIP



Table 7.2.1 Proposed Crop Cultivation in the Project Area

Scheme / Area / Major Crops	Farm Land (ha)	Cultivated Area (ha)		Cropping Intensity (%)	Unit Yield (ton/ha)	Crop Production (ton)		
		Rainy Season *1	Dry Season *2			Rainy Season *1	Dry Season *2	Total
(1) Mgongola Scheme								
Paddy		620	310		5.0	3,100	1,550	4,650
Cereal crops / Vegetables*3		0	310		3.0	0	930	930
Total	620	620	620	200				
(2) Mgeta Scheme								
Mindu system								
Maize / Pulse *4		16	0		3.0	48	0	48
Cabbage		0	3		15.0	0	45	45
Potato		0	2		6.0	0	12	12
Pulse crops		0	11		1.5	0	17	17
Sub-total	16	16	16	200				
Mzinga system								
Maize / Pulse *4		14	0		3.0	42	0	42
Cabbage		0	3		15.0	0	45	45
Potato		0	1		6.0	0	6	6
Pulse crops		0	10		1.5	0	15	15
Sub-total	14	14	14	200				
Whole area								
Maize / Pulse *4		30	0		3.0	90	0	90
Cabbage		0	6		15.0	0	90	90
Potato		0	3		6.0	0	18	18
Pulse crops		0	21		1.5	0	32	32
Total	30	30	30	200				
(3) Mkula Scheme								
Paddy		108	0		5.0	540	0	540
Maize / Pulse *4		41	108		3.0	123	324	447
Pulse / Vegetables *5		0	41		1.5	0	62	62
Total	149	149	149	200				
(4) Mwega Scheme								
Malolo area								
Paddy		118	0		5.0	590	0	590
Maize / Pulse *4		266	118		3.0	798	354	1,152
Onion		0	266		15.0	0	3,990	3,990
Sub-total	384	384	384	200		0	3,990	3,990
Nyinga / Mgogozzi-Mwega area								
Paddy		122	0		5.0	610	0	610
Maize / Pulse *4		74	18		3.0	222	54	276
Onion		0	178		15.0	0	2,670	2,670
Sub-total	196	196	196	200				
Whole area								
Paddy		240	0		5.0	1,200	0	1,200
Maize / Pulse *4		340	136		3.0	1,020	408	1,428
Onion		0	444		15.0	0	6,660	3,990
Total	580	580	580	200				

Note )

\*1 Rainy season : It is defined between November to April, provisionally.

\*2 Dry season : It is defined between May to October, provisionally.

\*3 Although some area will be expected to cultivate vegetables, maize is selected as a representative crop. That is, figures for maize is adopted concerning unit yield and production.

\*4 Although some area will be expected to cultivate maize and pulse crops under intercropping, maize is selected as a representative crop. That is, figures for maize is adopted concerning unit yield and production.

\*5 Although some area will be expected to cultivate vegetables, maize is selected as a representative crop. That is, figures for pulse is adopted concerning unit yield and production.

**Table 7.4.1 Proposed Training Courses for O&M and Strengthening of WUG**

Training Course	Total Period of Course (day)	Persons/ Course (Person)	Times/ Year (Time)	Trainees	Contents of Training
Course-A	2	20	1	<ul style="list-style-type: none"> <li>- District Commissioner, District Executive Director, District Administrative Officer.</li> <li>- Senior officials of the offices of RALDO, and RCO, and the Zonal Irrigation Office.</li> <li>- Senior officials of the offices involved in WUG's activities (DALDO, District Water Engineers, District Community Development Officers, DCO, etc.).</li> </ul>	<ul style="list-style-type: none"> <li>- Outline of the project</li> <li>- Farmers' participant management system</li> <li>- Outline of O&amp;M by WUG</li> <li>- Organization and activities of WUG</li> <li>- Necessity of agricultural supporting services</li> <li>- Field investigation, etc.</li> </ul>
Course-B (for each district)	7	20	1	<ul style="list-style-type: none"> <li>- Officials involved in O&amp;M (Zonal Irrigation Office, RALDO and DALDO's offices, Division Extension Officers, DCO).</li> <li>- Village Extension Officers and Irrigation Technicians to be attached to the project.</li> </ul>	<ul style="list-style-type: none"> <li>- Development plan of smallholder irrigation project</li> <li>- Estimation of water requirement</li> <li>- Preparation of irrigation schedule</li> <li>- O&amp;M of facilities</li> <li>- Strengthening of WUG, articles and by-laws, water right, registration</li> <li>- Management of WUG</li> <li>- Collection of irrigation service charge</li> <li>- Monitoring system, measuring and surveying methods</li> <li>- Agricultural supporting services to WUG</li> <li>- Promoting women in development</li> <li>- Study tour at advanced areas, etc.</li> </ul>
Course-C (for each scheme)	10	20 - 30	2	<ul style="list-style-type: none"> <li>- Farmer's level training to leaders of WUG, gate keepers and key farmers.</li> </ul>	<ul style="list-style-type: none"> <li>- Outline of the project</li> <li>- O&amp;M of facilities, water requirement, water delivery, etc.</li> <li>- Irrigation schedule and cropping calendar</li> <li>- Management of WUG such as accounting and book keeping and auditing</li> <li>- Articles and by-laws, water right, registration</li> <li>- Collection of irrigation service charge</li> <li>- Monitoring system, measuring and surveying methods</li> <li>- Marketing and credit, etc.</li> <li>- Promoting women in development.</li> <li>- Study tour at advanced areas, etc.</li> </ul>
Course-D (for each scheme)	2	20	2	<ul style="list-style-type: none"> <li>- Village Chairmen, Village Executive Officers, Chairmen of Ward Council, Ward Executive Officers, elder people, informal rural leaders in the villages related to the project, etc.</li> </ul>	<ul style="list-style-type: none"> <li>- Outline of the project</li> <li>- Organization and activities of WUG</li> <li>- Required agricultural supporting services</li> <li>- Promoting women in development, etc.</li> </ul>

**Table 7.4.2 Training Plan for Farmers Concerned**

Subject	Stage	Objectives	Resource	Remarks
1. Field training (Implementation of demonstration plots)	through the project implementation	<ul style="list-style-type: none"> <li>- Demonstration of proper farming practices to general farmers</li> <li>- Guidance for proper farming practices</li> <li>- Guidance for proper water management</li> <li>- Guidance for method on the yield analysis</li> </ul>	<ul style="list-style-type: none"> <li>- DEO</li> <li>- DIVEO</li> <li>- VEO</li> </ul>	<ul style="list-style-type: none"> <li>- Aggressive farmers should be selected for the field training.</li> <li>- Demonstration will be carried out through the construction period.</li> <li>- Farmer's field to be selected.</li> </ul>
	after the project implementation	<ul style="list-style-type: none"> <li>- Practical training for proper farming practices (Proper farming practices for major crops will be transferred to the farmers concerned through the actual crop cultivation.)</li> <li>- Guidance for proper water management</li> </ul>	<ul style="list-style-type: none"> <li>- DEO</li> <li>- SMS</li> <li>- DIVEO</li> <li>- VEO</li> </ul>	<ul style="list-style-type: none"> <li>- Group training will be required.</li> <li>- Aggressive farmers should be selected as block leader each block of every tertiary blocks.</li> <li>- Group training will be required.</li> <li>- Training schedule for each scheme is shown in relevant tables in each Division.)</li> <li>- Farmer's field to be selected.</li> </ul> <p>Mgeta scheme (see Table 3.3.7 in Division 2)</p> <p>Mgongola scheme (see Table 3.3.7 in Division 3)</p> <p>Mkula scheme (see Table 3.3.7 in Division 4)</p> <p>Mwega scheme (see Table 3.3.7 in Division 5)</p>
3. Field Tour	after the project implementation	<ul style="list-style-type: none"> <li>- Inspection to the advanced area</li> <li>- Exchange of information and experience with farmers in the advanced area.</li> </ul>	<ul style="list-style-type: none"> <li>- SMS</li> <li>- DIVEO</li> <li>- VEO</li> </ul>	<ul style="list-style-type: none"> <li>- Upland crops in high altitude and cool-climate</li> <li>- Lushoto, Iringa, Mbeya</li> <li>- Paddy and Maize</li> <li>- Major fields in FAO special programme</li> </ul>
4. Special training in KATC	through the project implementation	<ul style="list-style-type: none"> <li>- Training of advanced practices</li> </ul>	<ul style="list-style-type: none"> <li>- KATC</li> </ul>	<ul style="list-style-type: none"> <li>- Key-farmer's course (20 days per course)</li> </ul>

**Table 7.4.3 Training Plan for DIVEOs and VEOs Concerned**

Subject	Stage	Objectives	Resource	Remarks
1. Field training (Implementation of demonstration plots)	through the project implementation	<ul style="list-style-type: none"> <li>- Enlightenment of proper farming practices</li> <li>- Theory for crop cultivation</li> <li>- Training for monitoring and evaluation method</li> <li>- Review and monitor of the demonstration activities</li> <li>- Guidance for method on the yield analysis</li> <li>- Guidance for proper water management</li> </ul>	<ul style="list-style-type: none"> <li>- REO</li> <li>- SMSs</li> <li>- DEO</li> </ul>	<ul style="list-style-type: none"> <li>- VEOs concerned select some aggressive farmers.</li> <li>- Farm inputs such as seeds and agro-chemicals to be supplied from the Committee.</li> <li>- Farmer's field to be selected.</li> </ul>
	after the project implementation	<ul style="list-style-type: none"> <li>- Training of proper cultivation of major crops</li> <li>- Preparation of guideline for fertilizer dosage</li> <li>- Approach of high yielding practices</li> <li>- Guidance for method on the yield analysis</li> <li>- Guidance for proper water management</li> </ul>	<ul style="list-style-type: none"> <li>- REO</li> <li>- SMSs</li> <li>- DEO</li> </ul>	<ul style="list-style-type: none"> <li>- Farmer's field to be selected.</li> </ul>
2. Workshop	through the project implementation	<ul style="list-style-type: none"> <li>- Enlightenment of agricultural development plan</li> <li>- Training for the dissemination method to farmers</li> <li>- Monitoring and review on the progress of implementation of the demonstration.</li> </ul>	<ul style="list-style-type: none"> <li>- REO</li> <li>- SMSs</li> <li>- DEO</li> </ul>	
	after the project implementation	<ul style="list-style-type: none"> <li>- Monitoring and review on the progress of training programme</li> <li>- Review of the activities on proposed farming practices</li> </ul>	<ul style="list-style-type: none"> <li>- REO</li> <li>- SMSs</li> <li>- DEO</li> </ul>	
3. Special training in KATC	through the project implementation	<ul style="list-style-type: none"> <li>- Training of advanced practices</li> </ul>	<ul style="list-style-type: none"> <li>- KATC</li> </ul>	<ul style="list-style-type: none"> <li>- Rice cultivation course (45 days per course)</li> <li>- Water management course (30 days per course)</li> </ul>

**Table 8.1.1 Summary of Construction Cost**

(Unit : 1,000Tshs)

Item	Whole Scheme			Mgeeta			Mgongola			Mkula			Mwega		
	FC	LC	Total	FC	LC	Total	FC	LC	Total	FC	LC	Total	FC	LC	Total
1 Direct Construction Cost	2,443,035	2,434,856	4,877,890	54,396	25,714	80,110	1,340,161	916,604	2,256,765	182,731	137,604	320,335	865,746	1,354,934	2,220,681
2 Preparatory Works(5% of Item 1)	122,152	121,743	243,895	2,720	1,286	4,005	67,008	45,830	112,838	9,137	6,880	16,017	43,287	67,747	111,034
3 O & M Facility and Equipment	0	133,694	133,694	0	11,627	11,627	0	48,707	48,707	0	24,653	24,653	0	48,707	48,707
4 Administration Cost	0	27,990	27,990	0	3,570	3,570	0	8,250	8,250	0	5,020	5,020	0	11,150	11,150
5 Engineering Services Cost*	1,227,270	0	1,227,270	26,699	0	26,699	551,782	0	551,782	132,606	0	132,606	516,183	0	516,183
7 Sub-Total(1+2+3+4+5)	3,792,457	2,718,282	6,510,739	83,815	42,196	126,011	1,958,951	1,019,390	2,978,342	324,474	174,158	498,631	1,425,217	1,482,538	2,907,755
8 Physical Contingency(10% of Item 1)	244,303	243,486	487,789	5,440	2,571	8,011	134,016	91,660	225,676	18,273	13,760	32,034	86,575	135,493	222,068
9 Sub-Total(1+2+3+4+5+6)	4,036,760	2,961,768	6,998,528	89,255	44,767	134,022	2,092,968	1,111,051	3,204,018	342,747	187,918	530,665	1,511,791	1,618,031	3,129,823
10 Price Contingency	261,928	1,300,447	1,562,375	5,023	16,519	21,542	139,443	495,969	635,411	19,365	69,342	88,707	98,097	718,618	816,714
11 Grand Total	4,298,688	4,262,215	8,560,903	94,277	61,286	155,564	2,232,410	1,607,020	3,839,430	362,112	257,260	619,372	1,609,888	2,336,649	3,946,537

\*1 Engineering Services Costs are estimated on the package basis so that these costs are allocated in each scheme according to irrigation area.

**Table 8.2.1 Farm Economy Analysis Under With-Project Condition**

(Unit : 1,000 TSh.)

	Holding Size (ha)	Harvested Area (ha)	Farm Income	Off-Farm Income	Gross Income	Production Cost	Net Income	Living Expenses	Tax and Others	Net Profit
<b>Mgeta Scheme</b>										
Inside the Project Area	0.30									
Crops										
Maize		0.30	135			38				
Cabbage		0.06	81			12				
Potato		0.03	54			6				
Pulse crops		0.21	63			22				
Sub-total			333		333	78				
Outside the Project Area	0.50									
Crops										
Cabbage		0.17	153			20				
Maize		0.33	50			10				
Sub-total			203		203	30				
Grand Total			536		536	108	428	297	6	125
<b>Mgongola Scheme</b>										
Inside the Project Area	0.36									
Crops										
Paddy		0.54	432			123				
Maize		0.18	65			27				
Sub-total			497		497	150				
Outside the Project Area	1.26									
Crops										
Paddy		1.26	323			93				
Sub-total			323		323	93				
Grand Total			819		819	243	576	419	7	150
<b>Mkula Scheme</b>										
Within the Project Area	0.30									
Crops										
Paddy		0.22	176			49				
Maize		0.30	108			47				
Pulse crops		0.08	24			11				
Sub-total			308		308	106				
Outside the Project Area	0.99									
Crops										
Maize		0.99	178			64				
Sub-total			178		178	64				
Grand Total			486		486	170	316	256	4	56
<b>Mwega Scheme</b>										
Inside the Project Area	0.79									
Crops										
Paddy		0.24	192			48				
Maize		0.79	284			100				
Onion		0.55	701			186				
Sub-total			1,178		1,178	334				
Outside the Project Area	0.49									
Crops										
Maize		0.49	88			18				
Sub-total			88		88	18				
Grand Total			1,266		1,266	352	914	375	12	527

Table 8.2.2 Pay-back Period Analysis

(Unit: TSh. million)

Year	Capital Cost			Loan Repayment			Cash Outflow			Cash Inflow			Total	Balance	Accumulated Balance
	FC	LC	0.00	Interest	Principal	O&M Cost	Replacement Cost	Production Cost	Funds		O&M Charges Collected from Farmers	Production Gross Value			
									FC	LC					
1	669.97	0.00	0.00	6.70		676.67				669.97	0.00		669.97	-6.70	-6.70
2	2,457.80	2,835.16		31.28		5,324.24				2,457.80	2,835.16		5,292.96	-31.28	-37.98
3	1,115.80	1,427.05		42.44		2,752.13				1,115.80	1,427.05		3,055.85	303.71	265.73
4		0.00		42.99		23.41		143.44		55.11	0.00	23.41	1,057.69	649.31	915.04
5				42.99		23.41		286.88				23.41	1,492.17	995.46	1,910.50
6				42.99		23.41		430.31				23.41	1,668.76	1,341.60	3,252.10
7				42.99		23.41		573.75				23.41	1,981.75	1,817.75	4,593.70
8				42.99		23.41		573.75				23.41	1,981.75	1,817.75	5,935.31
9				42.99		23.41		573.75				23.41	1,981.75	1,817.75	7,276.91
10				42.99		23.41		573.75				23.41	1,981.75	1,817.75	8,618.51
11				42.99	214.93	23.41		573.75				23.41	1,981.75	1,817.75	9,745.19
12				38.69	214.93	23.41		573.75	850.78			23.41	1,981.75	1,817.75	10,876.16
13				36.54	214.93	23.41		573.75	858.63			23.41	1,981.75	1,817.75	12,099.28
14				34.39	214.93	23.41		573.75	846.48			23.41	1,981.75	1,817.75	13,144.55
15				32.24	214.93	23.41		573.75	844.33			23.41	1,981.75	1,817.75	14,281.97
16				30.09	214.93	23.41		573.75	842.18			23.41	1,981.75	1,817.75	15,421.54
17				27.94	214.93	23.41		573.75	840.03			23.41	1,981.75	1,817.75	16,563.26
18				25.79	214.93	23.41		573.75	837.88			23.41	1,981.75	1,817.75	17,707.13
19				23.64	214.93	23.41		573.75	835.73			23.41	1,981.75	1,817.75	18,853.14
20				21.49	214.93	23.41		573.75	833.58			23.41	1,981.75	1,817.75	20,001.31
21				19.34	214.93	23.41		573.75	831.43			23.41	1,981.75	1,817.75	21,151.62
22				17.20	214.93	23.41		573.75	829.29			23.41	1,981.75	1,817.75	22,304.09
23				15.05	214.93	23.41		573.75	827.14			23.41	1,981.75	1,817.75	23,458.70
24				12.90	214.93	23.41		573.75	824.99			23.41	1,981.75	1,817.75	24,615.47
25				10.75	214.93	23.41		573.75	822.84			23.41	1,981.75	1,817.75	25,774.38
26				8.60	214.93	23.41		573.75	820.69			23.41	1,981.75	1,817.75	26,935.44
27				6.45	214.93	23.41		573.75	818.54			23.41	1,981.75	1,817.75	28,098.65
28				4.30	214.93	23.41		573.75	816.39	47.46		23.41	1,981.75	1,817.75	29,216.55
29				2.15	214.93	23.41		573.75	814.24			23.41	1,981.75	1,817.75	30,384.06
30				0.00	214.93	23.41		573.75	812.09			23.41	1,981.75	1,817.75	31,553.72
31						23.41		573.75	809.94			23.41	1,981.75	1,817.75	32,738.31
32						23.41		573.75	807.79			23.41	1,981.75	1,817.75	33,934.59
33						23.41		573.75	805.64			23.41	1,981.75	1,817.75	35,146.67
34						23.41		573.75	803.49			23.41	1,981.75	1,817.75	36,375.49
35						23.41		573.75	801.34			23.41	1,981.75	1,817.75	37,625.08
36						23.41		573.75	799.19			23.41	1,981.75	1,817.75	38,891.26
37						23.41		573.75	797.04			23.41	1,981.75	1,817.75	40,179.85
38						23.41		573.75	794.89			23.41	1,981.75	1,817.75	41,495.85
39						23.41		573.75	792.74			23.41	1,981.75	1,817.75	42,843.44
40						23.41		573.75	790.59			23.41	1,981.75	1,817.75	44,227.03
41						23.41		573.75	788.44			23.41	1,981.75	1,817.75	45,651.62
42						23.41		573.75	786.29			23.41	1,981.75	1,817.75	47,112.21
43						23.41		573.75	784.14			23.41	1,981.75	1,817.75	48,613.80
44						23.41		573.75	781.99			23.41	1,981.75	1,817.75	49,155.39
45						23.41		573.75	779.84			23.41	1,981.75	1,817.75	50,737.98
46						23.41		573.75	777.69			23.41	1,981.75	1,817.75	52,362.57
47						23.41		573.75	775.54			23.41	1,981.75	1,817.75	54,030.16
48						23.41		573.75	773.39			23.41	1,981.75	1,817.75	55,741.75
49						23.41		573.75	771.24			23.41	1,981.75	1,817.75	57,498.34
50						23.41		573.75	769.09			23.41	1,981.75	1,817.75	59,301.93
						23.41		573.75	766.94			23.41	1,981.75	1,817.75	59,245.52

# ***FIGURES***





**Mgongola Scheme (Farm land : 580 ha)**

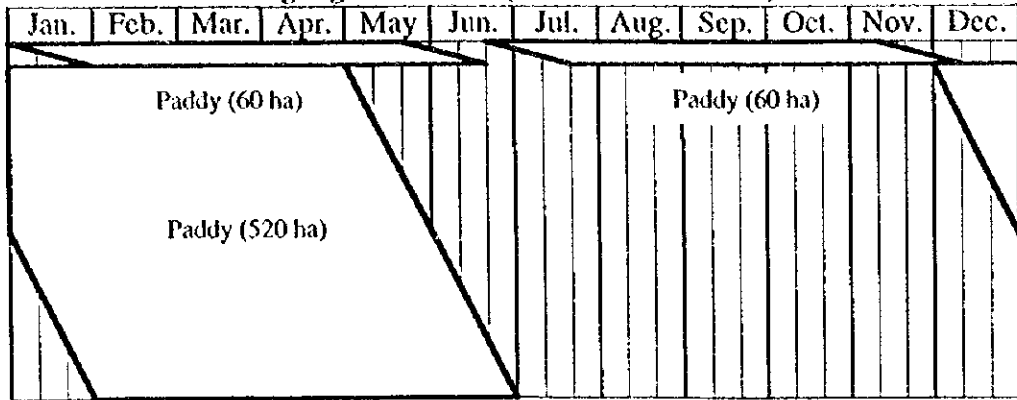

**Mgeta Scheme (Farm land : 30 ha)**

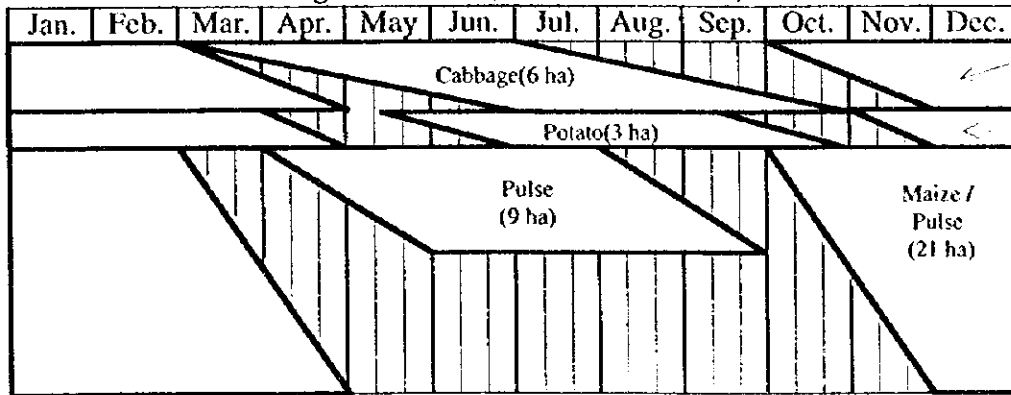

Maize /  
Pulse  
(6 ha)

Maize/  
Pulse  
(3 ha)

**Mkula Scheme (Farm land : 161 ha)**

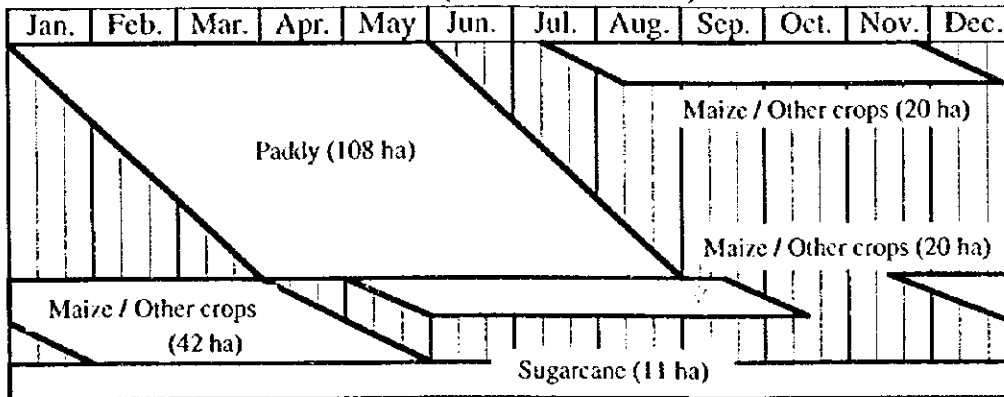

Figure 5.3.1 Present Cropping Pattern (1/2)

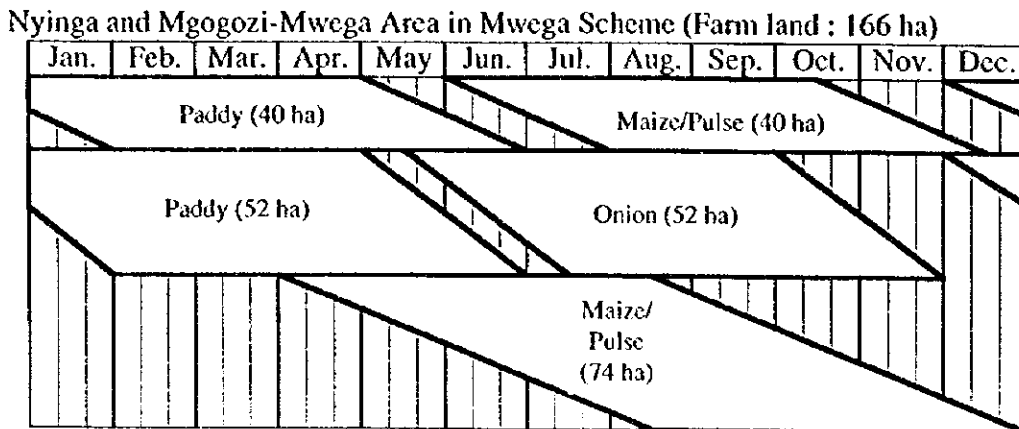
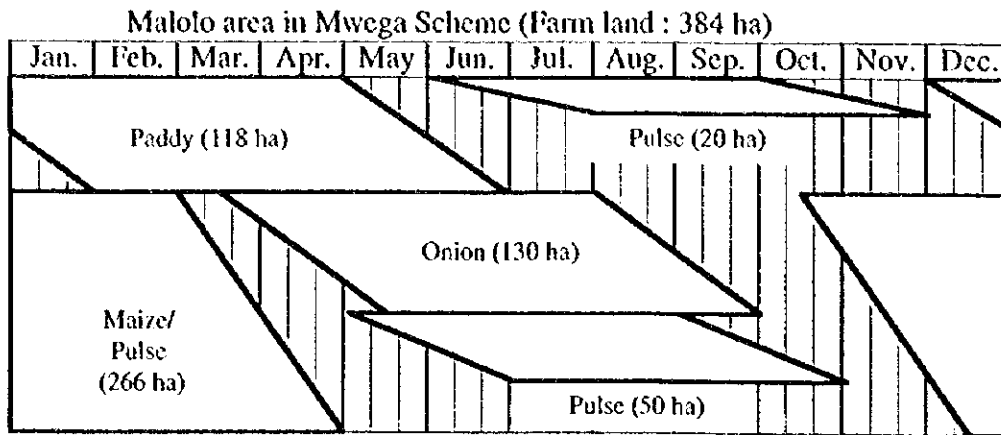

Figure 5.3.1 Present Cropping Pattern (2/2)

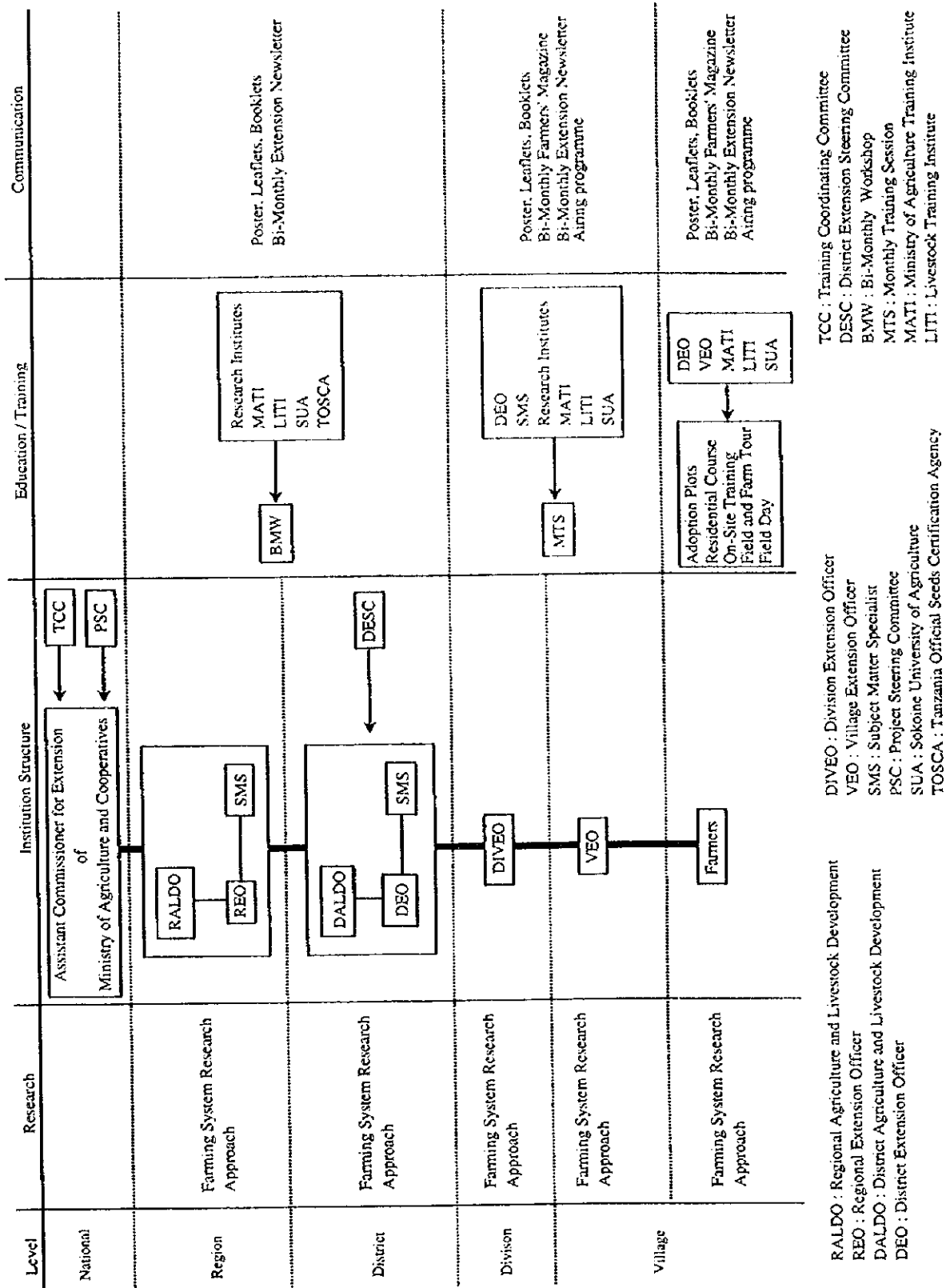

Figure S.3.2 Existing Structure of Extension Services under NAEP II

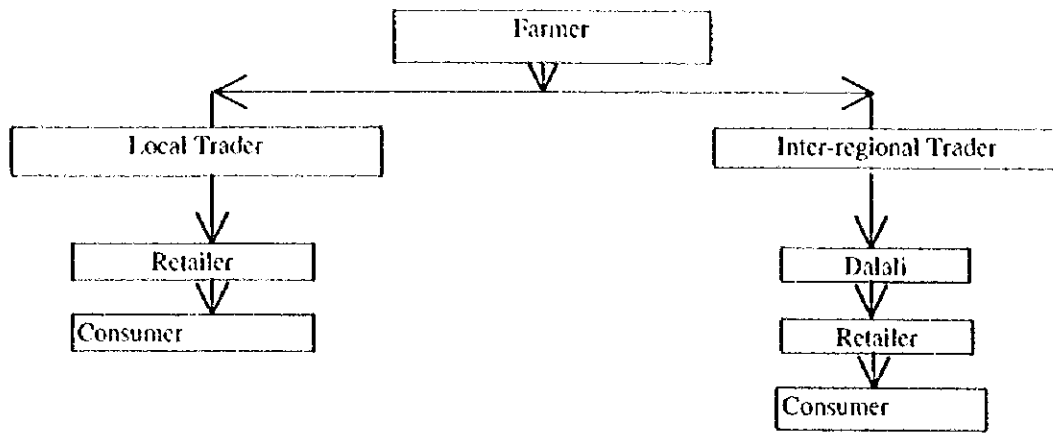

Figure 5.3.3 Market Chain for Maize

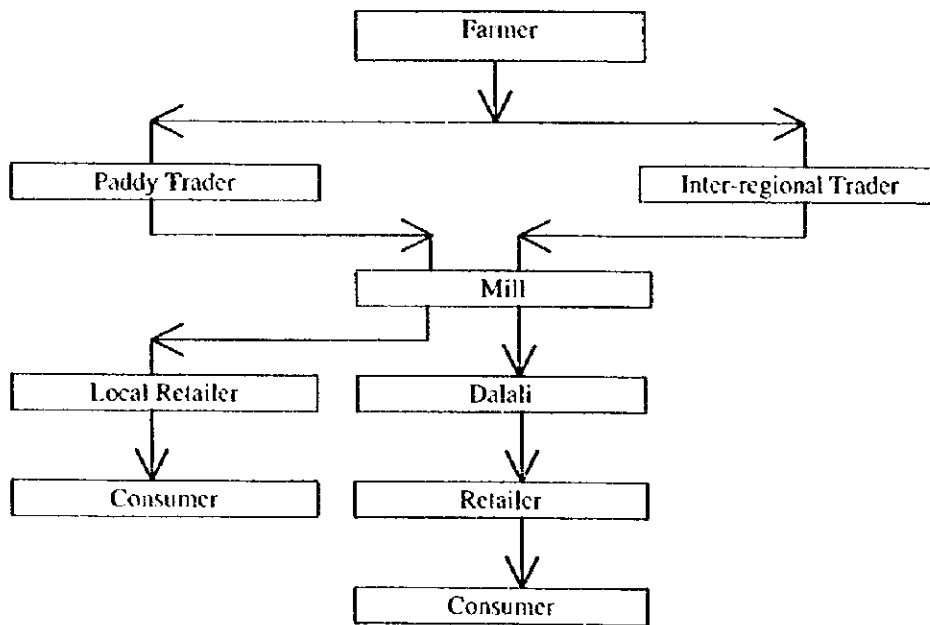

Figure 5.3.4 Market Chain for Rice

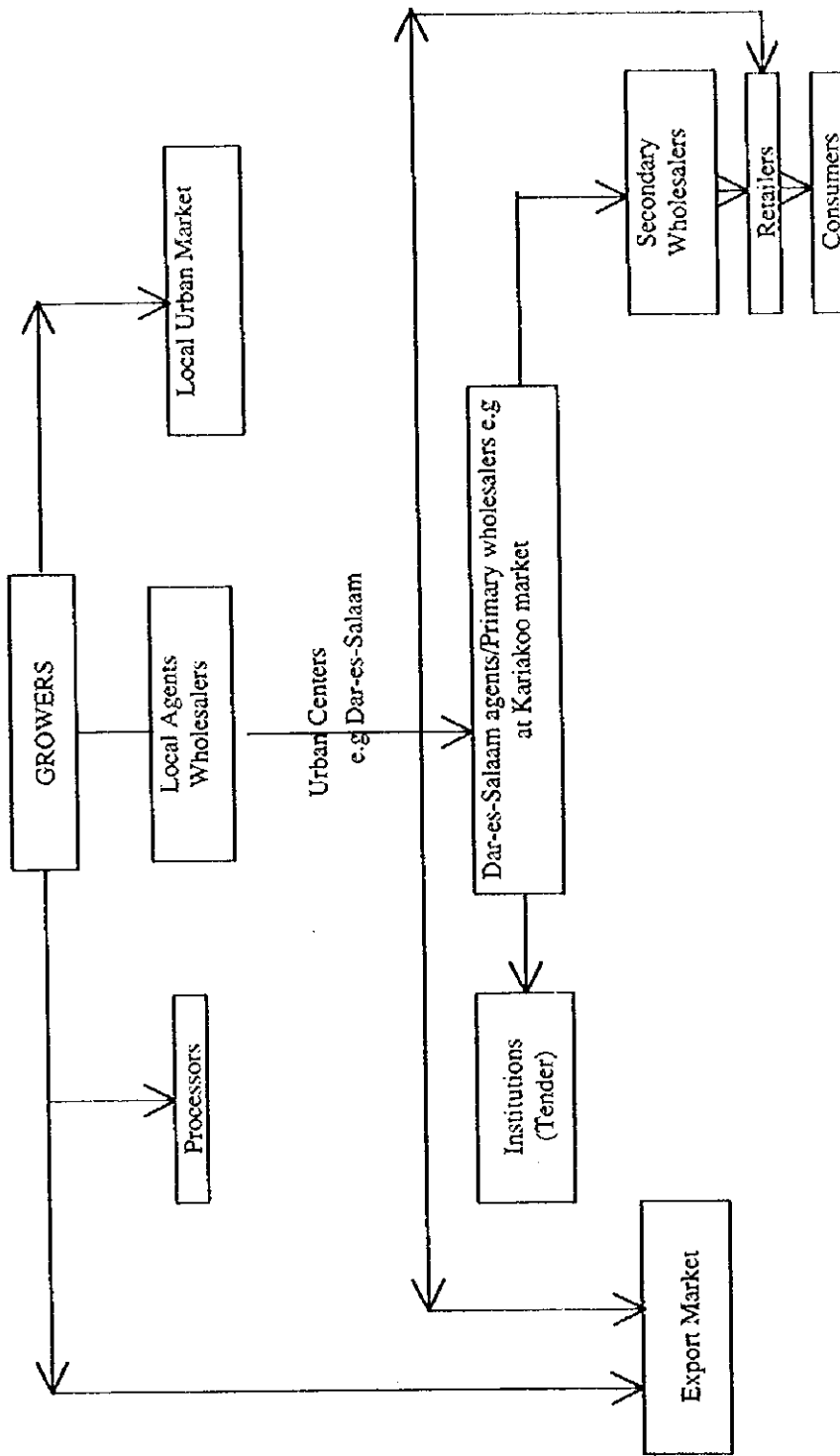
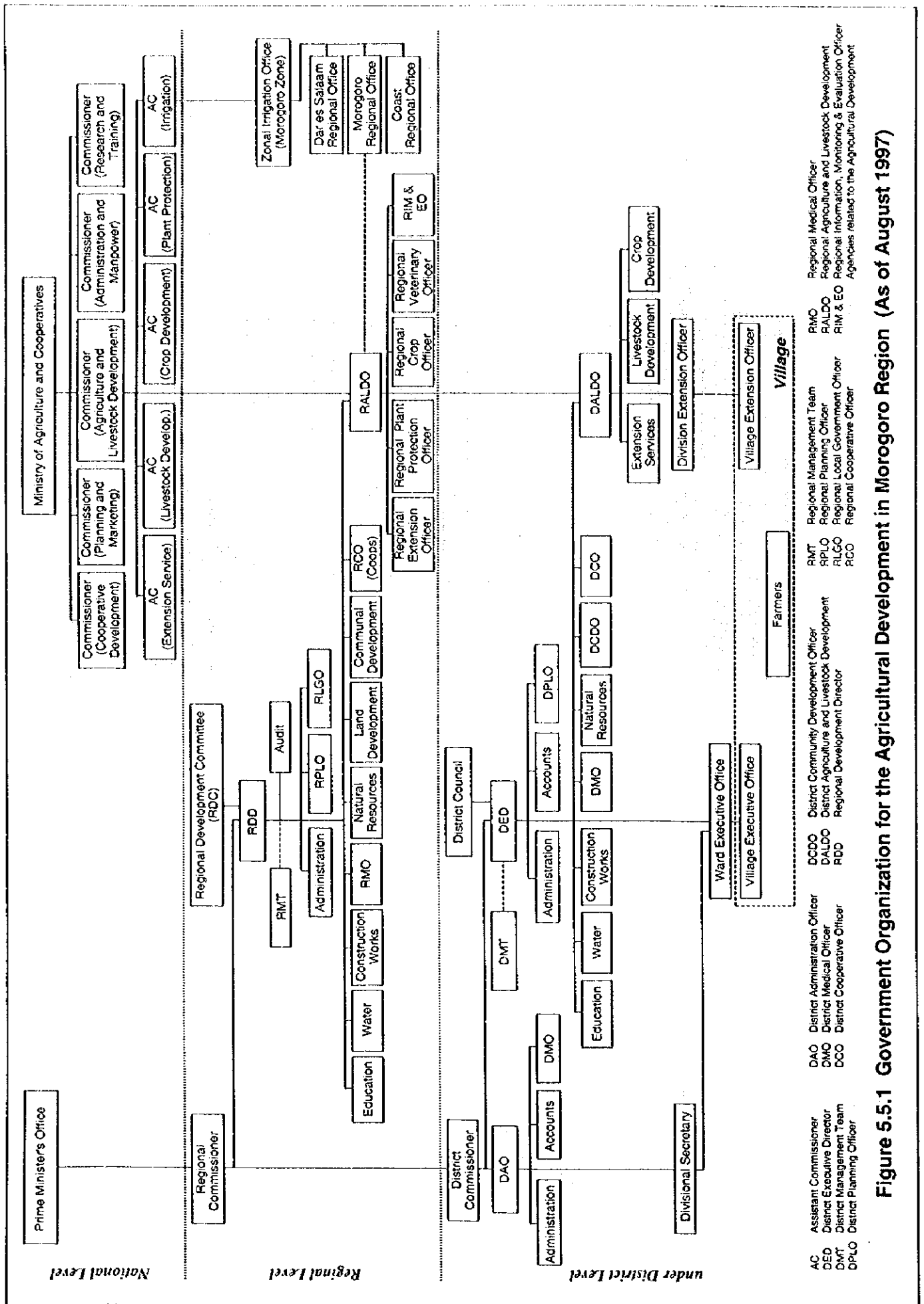
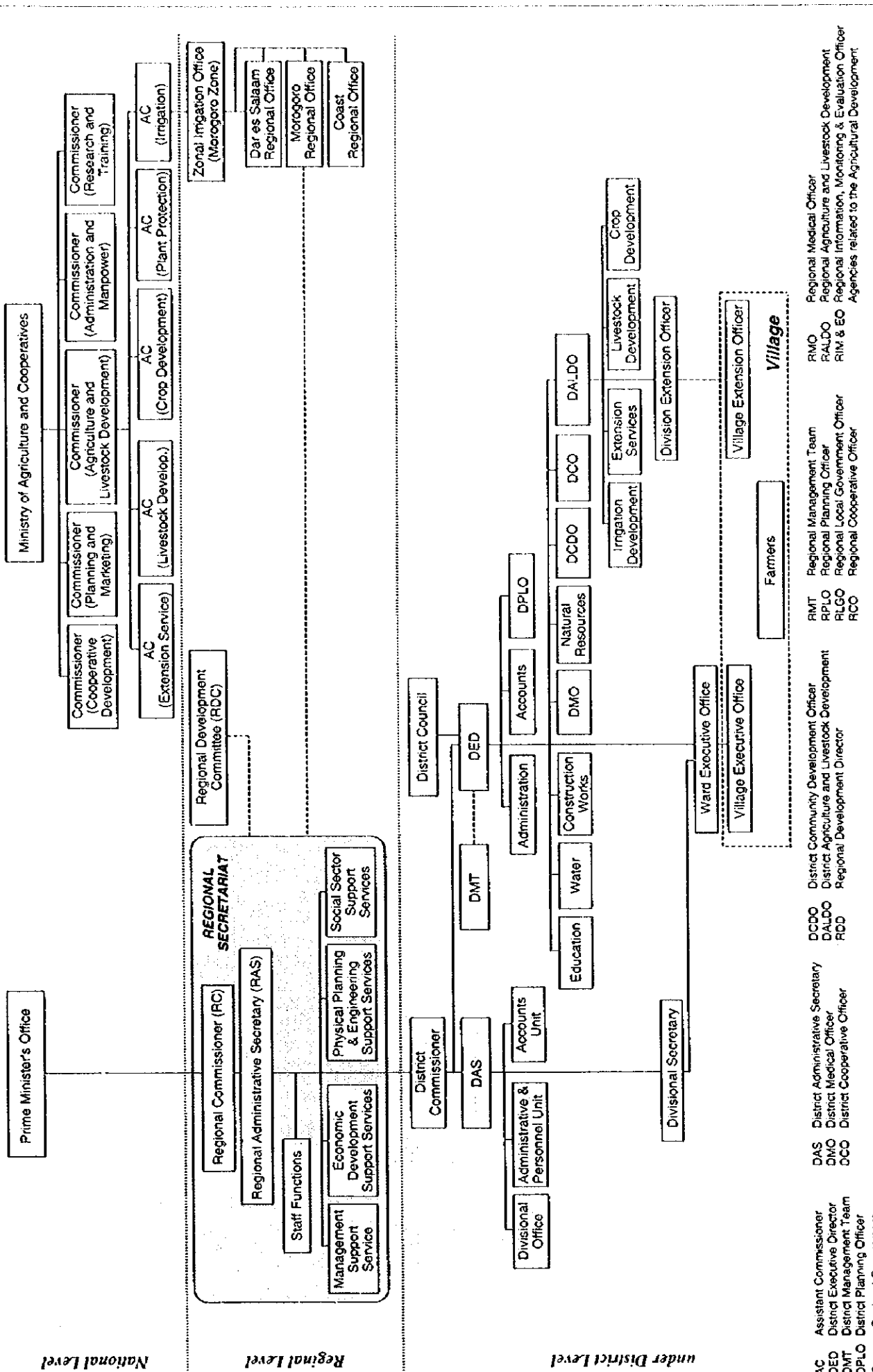

Figure 5.3.5 Market Chain for Horticultural Products





AC Assistant Commissioner  
 DED District Executive Director  
 DMT District Medical Team  
 DPLO District Planning Officer  
 Source: Regional Government

DAS District Administrative Secretary  
 DMO District Medical Officer  
 DCCO District Cooperative Officer

DCDO District Community Development Officer  
 DALDO District Agriculture and Livestock Development  
 RDD Regional Development Director

RMT Regional Management Team  
 RPLO Regional Planning Officer  
 RLGO Regional Local Government Officer  
 RCC Regional Cooperative Officer

RMO Regional Medical Officer  
 RALDO Regional Agriculture and Livestock Development  
 RIM & EO Regional Information, Monitoring & Evaluation Officer  
 Agencies related to the Agricultural Development

Figure 5.2 Restructuring Plan for the Regional and District Governments in Morogoro Region (As of August 1997)

**Regional Commissioner (RC)**

**Regional Administrative Secretary (RAS)**

<i>Staff Functions</i>	
- Personal Assistance to RC	1
- Admini. Officer	1
- Estab. Officer	1
- Accountant	1
- Office Mgt. Secretary	2
- Accounts Assistance	2
- Machine Operator	1
- Internal Auditor	1
<i>Total</i>	<i>10</i>

<i>Management Support Service</i>	
- Local Government Officer	2
- Economist/Planner	2
- Statistician	1
- Legal Officer	1
- Auditor for Local Government	1
- Labour Officer	1
<i>Total</i>	<i>8</i>

<i>Economic Development Support Services</i>	
- Agricultural Officer*	1
- Livestock Officer	1
- Cooperative Officer**	1
- Trade Officer	1
- Natural Res. Officer	1
<i>Total</i>	<i>5</i>

<i>Physical Planning &amp; Engineering Support Services</i>	
- Civil Engineer	1
- Structural Engineer	1
- Roads Engineer	1
- Technicians	2
- Draughtsman	1
- Town Plan/Surveying Officer	2
<i>Total</i>	<i>8</i>

<i>Social Sector Support Services</i>	
- Educ. Officer/TSC Admini..	5
- Social Welfare Officer	1
- Community Development	1
- Health Specialist	1
- Water Engineer	1
<i>Total</i>	<i>9</i>

<i>Common Cadre and Operational Staff</i>			
- Personal Secretary/Typist	8	- Registry Assistant	5
- Office Supervisor	1	- Driver	8
		- Receptionist/Telephonist	2
		- Officer Attendant	7
		- Watchman	9
		- Stores Officer/Supply	1
		<i>Total</i>	<i>41</i>

\* Former RALDO    \*\* Former RCO  
Source: Regional Government

**Figure 5.5.3 Restructuring Plan for the Regional Government  
(Regional Secretariat - As of August 1997)**



MINISTRY OF AGRICULTURAL & COOPERATIVES  
 COMMISSIONER  
 AGRICULTURAL & LIVESTOCK DEVELOPMENT  
 ASSISTANT COMMISSIONER  
 IRRIGATION

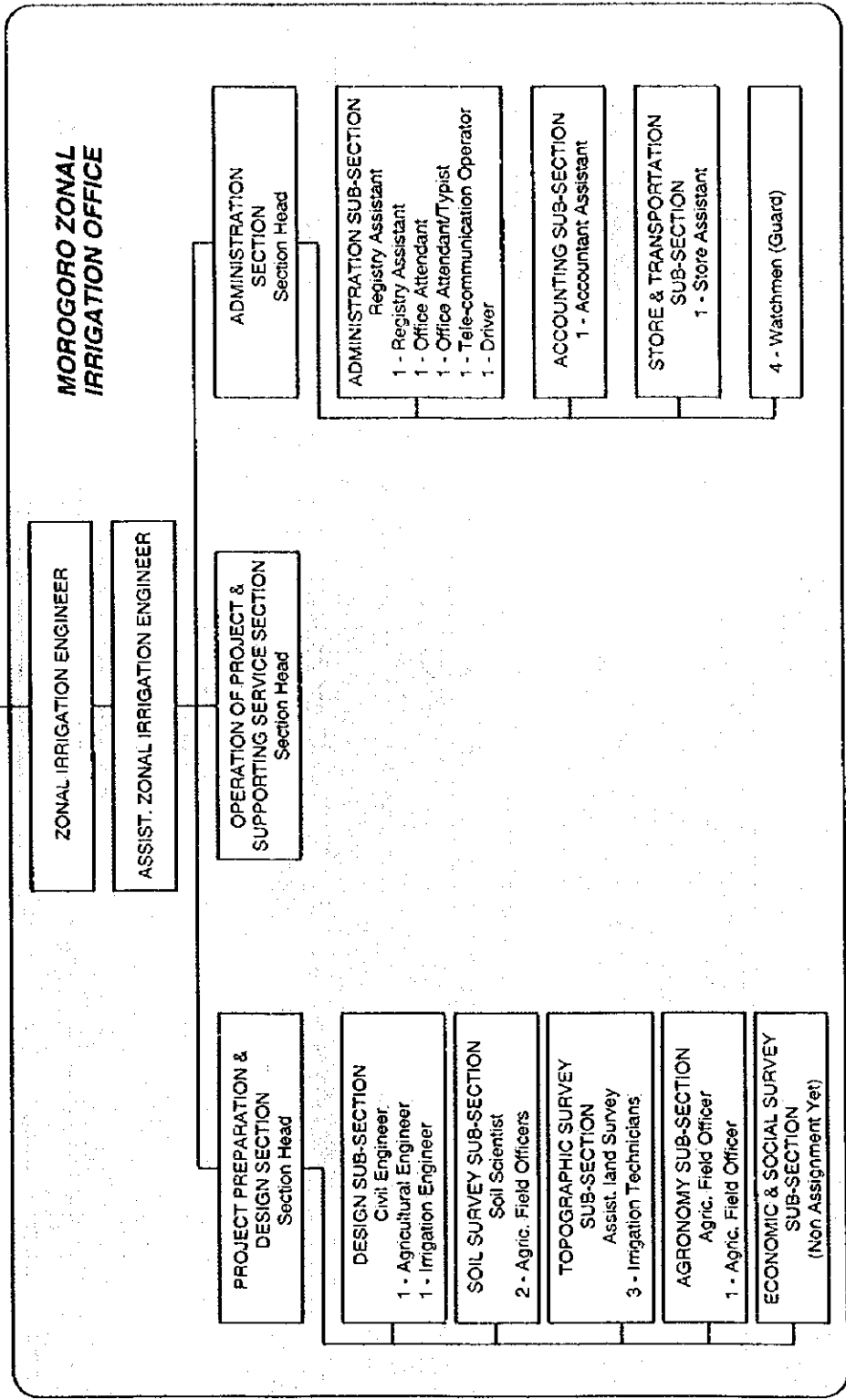

Source: Zonal Irrigation Office

**Figure 5.5.4 Present Organizational Structure and Staffing of the Morogoro Zonal Irrigation Office (As of August 1997)**

Ministry of Agriculture and Cooperatives  
Commissioner  
Agricultural & Livestock Development

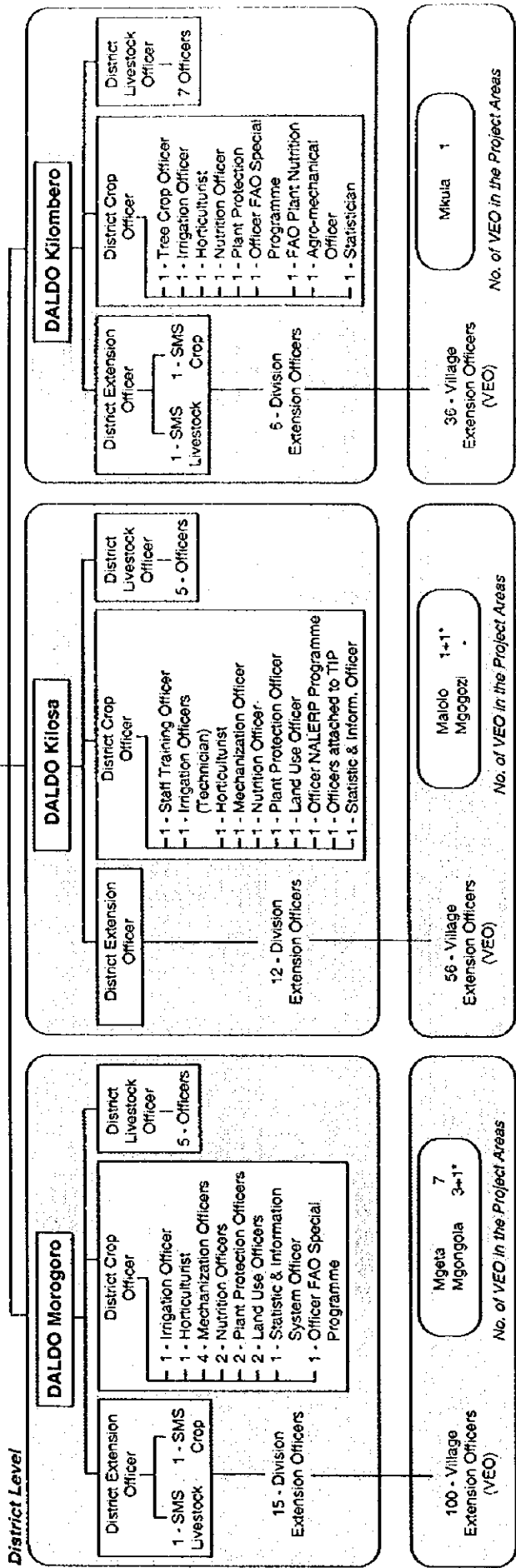
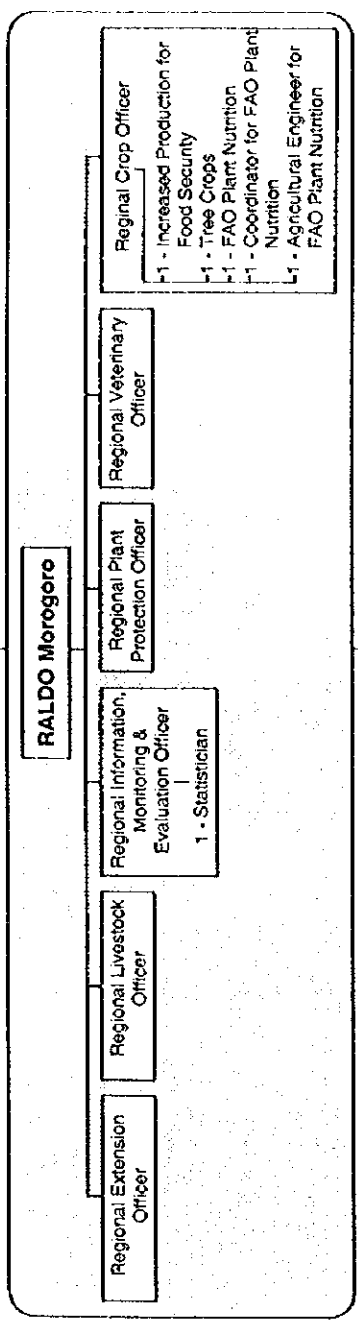

\* Irrigation Technician Source: Offices of RALDO and DALDO

**Figure 5.5.5 Present Organizational Structure and Staffing for Offices of RALDO and DALDO (As of August 1997) - Smallholder Irrigation Projects**

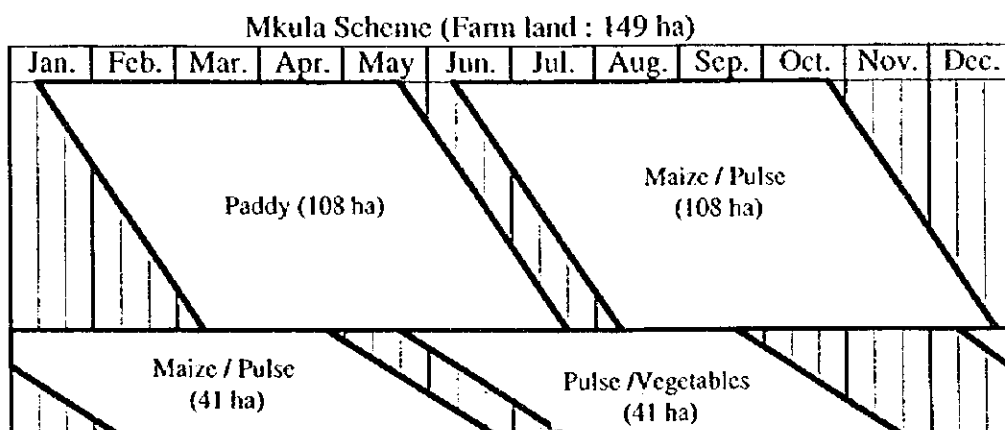
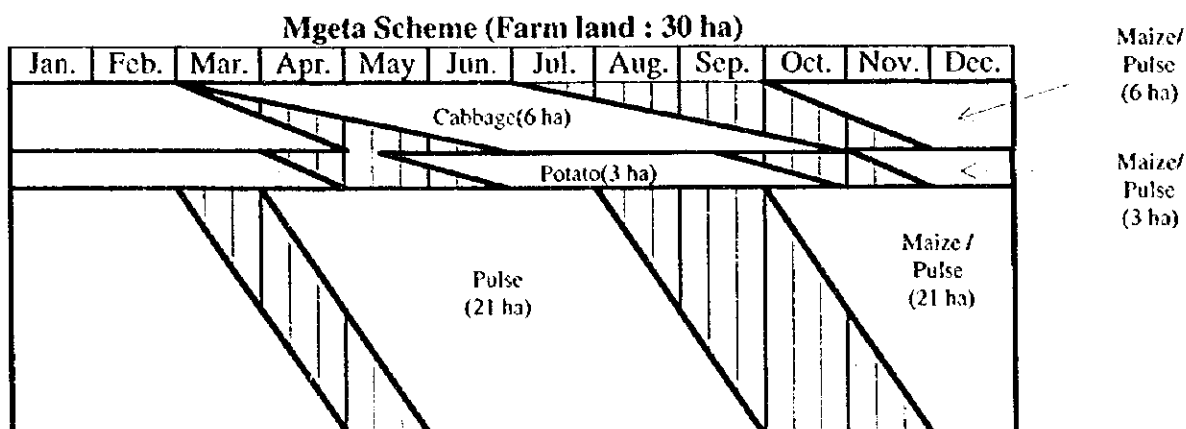
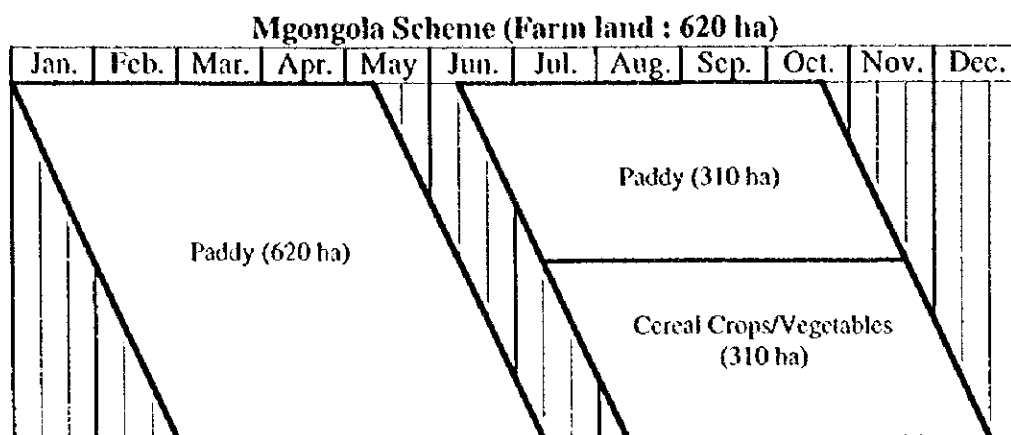

Figure 7.2.1 Proposed Cropping Pattern (1/2)

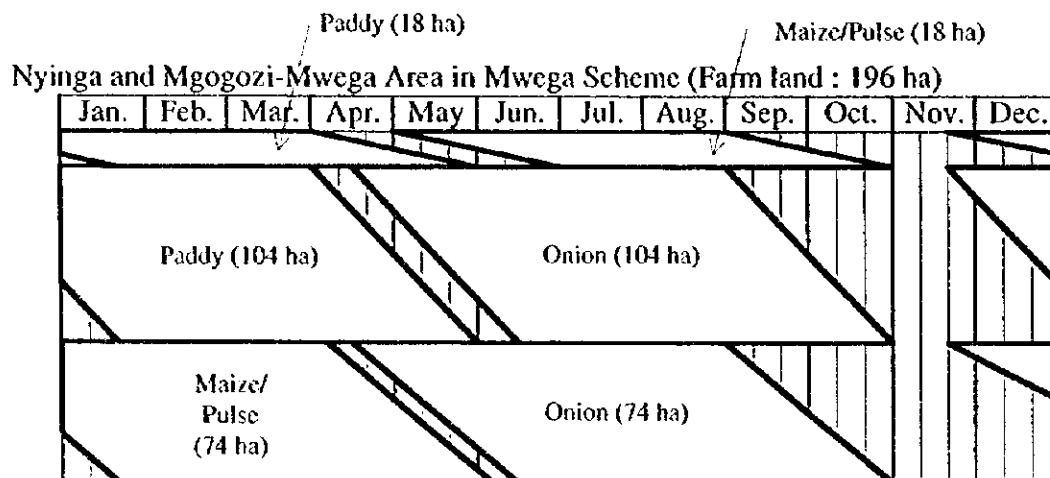
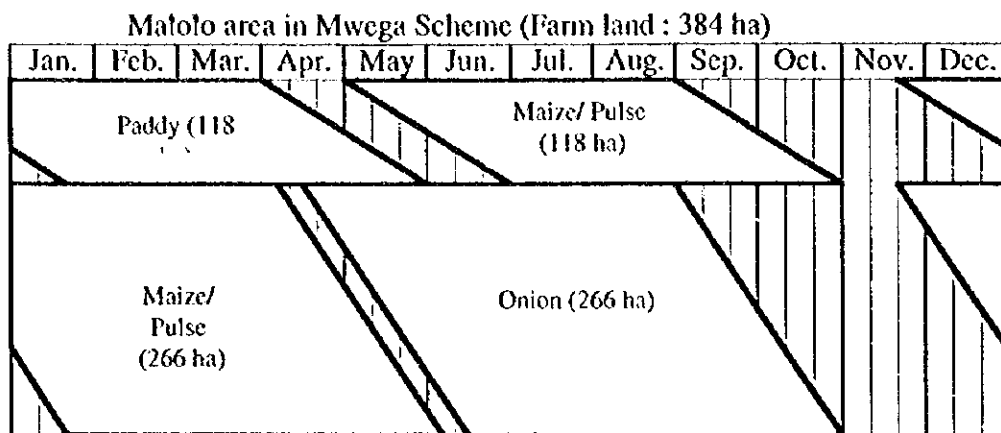
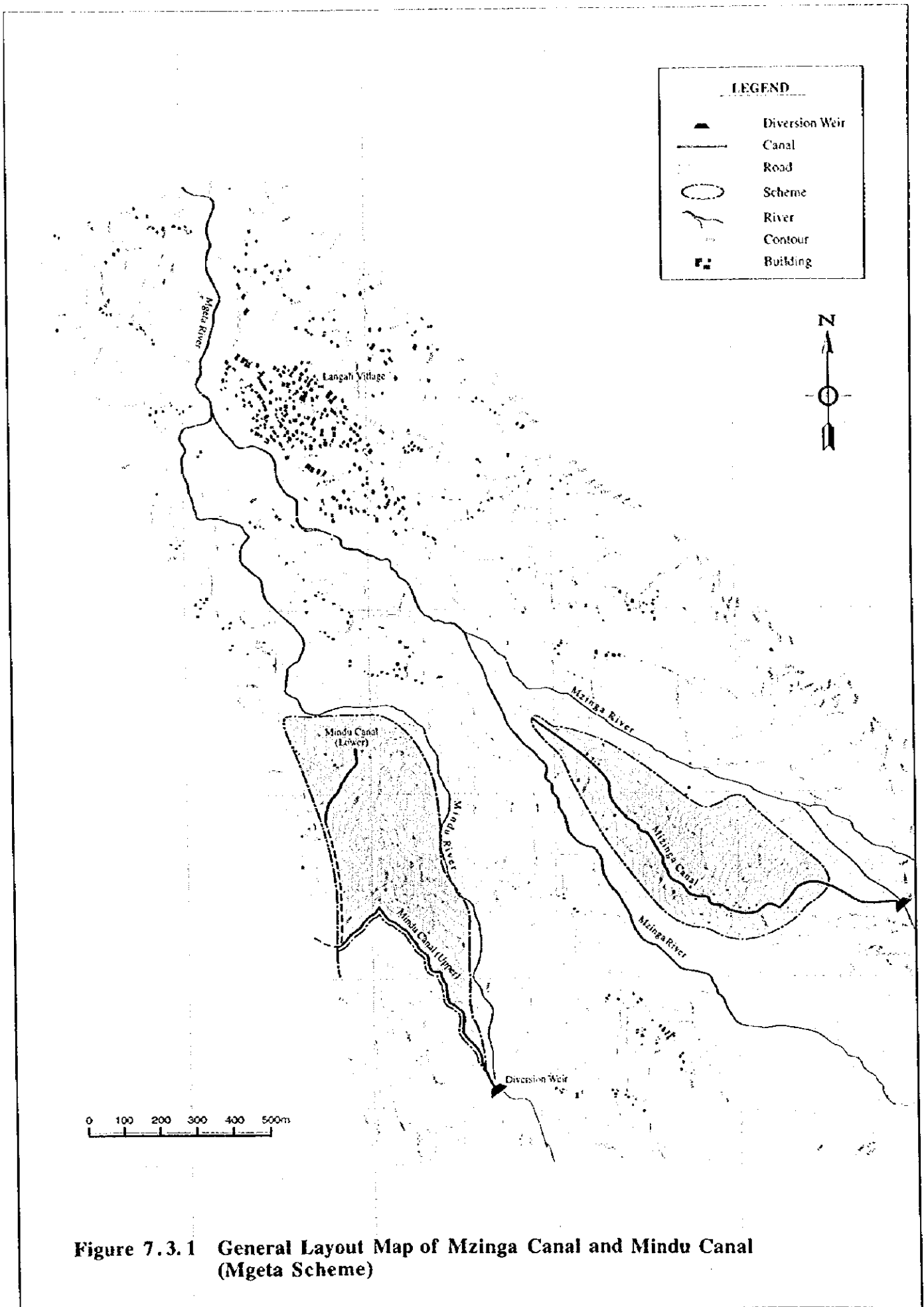
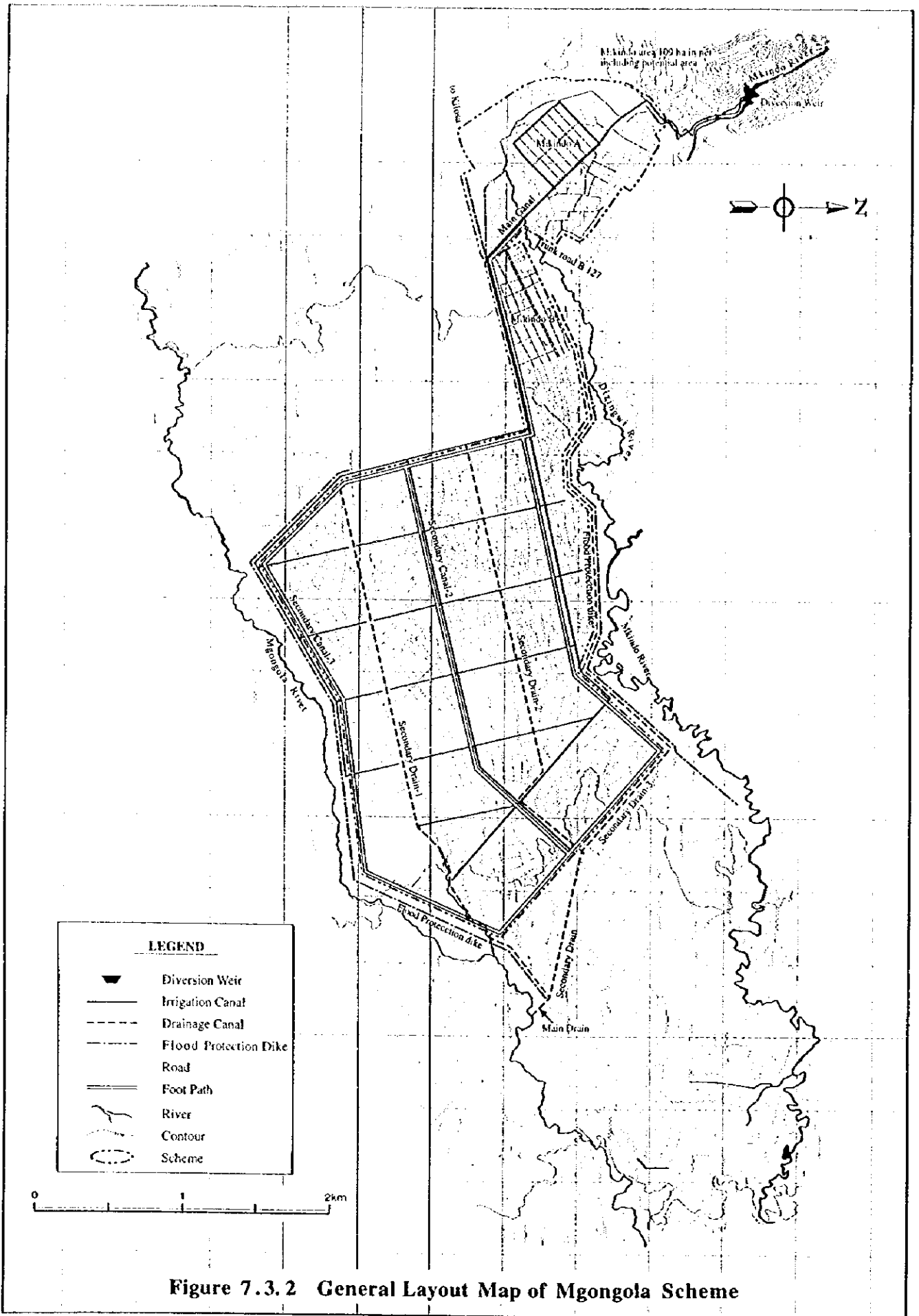
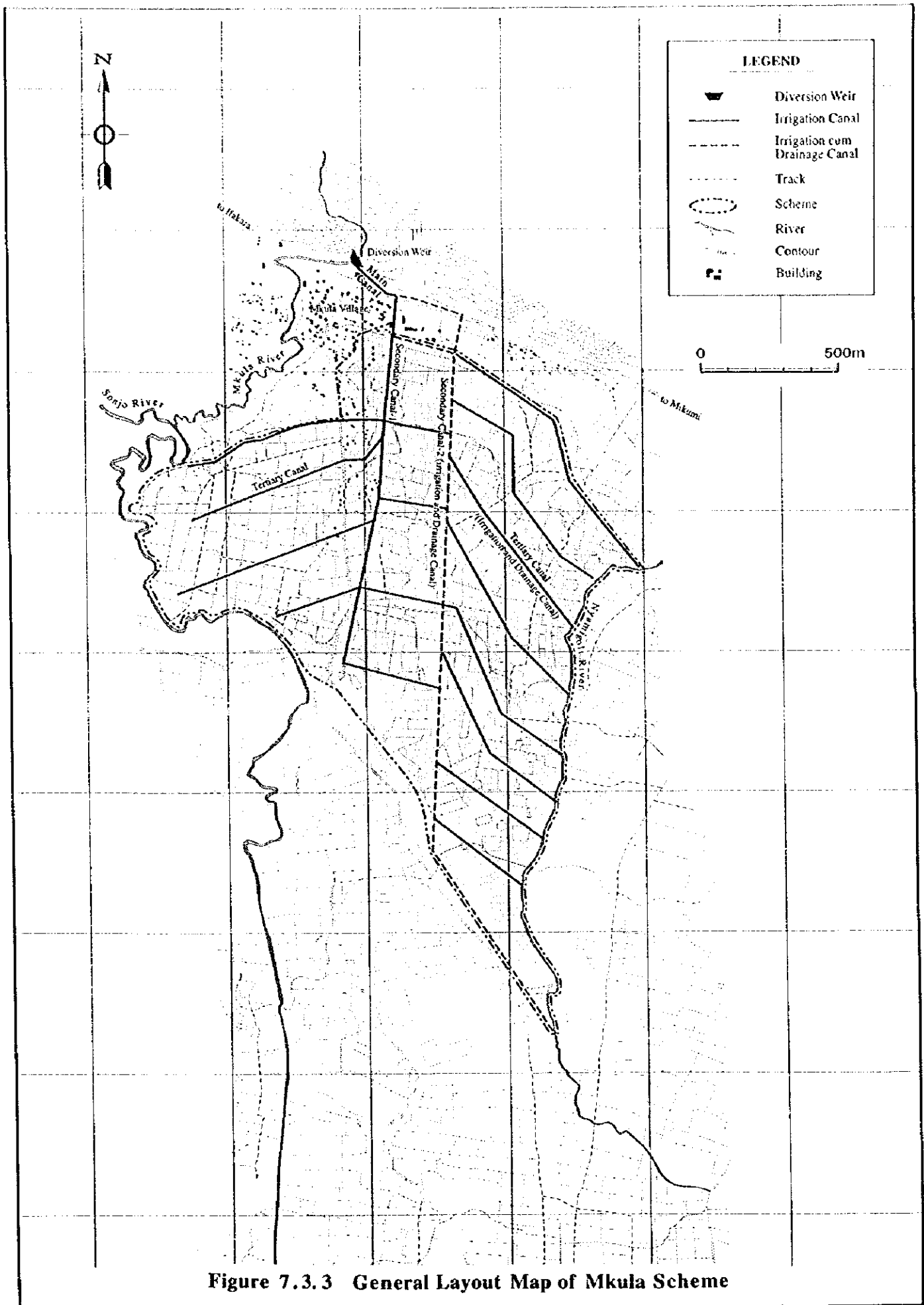

Figure 7.2.1 Proposed Cropping Pattern (2/2)







**Figure 7.3.3 General Layout Map of Mkula Scheme**

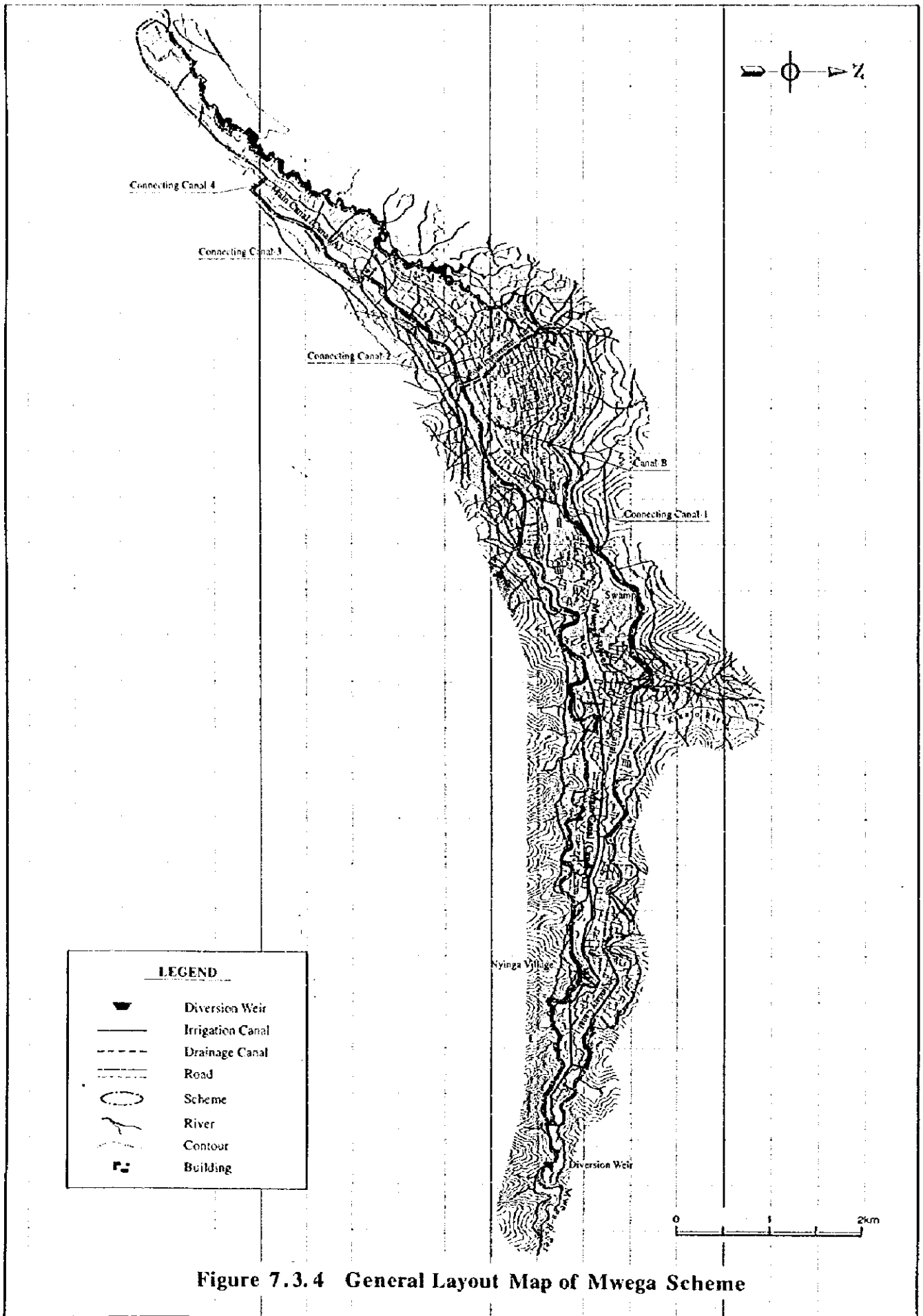
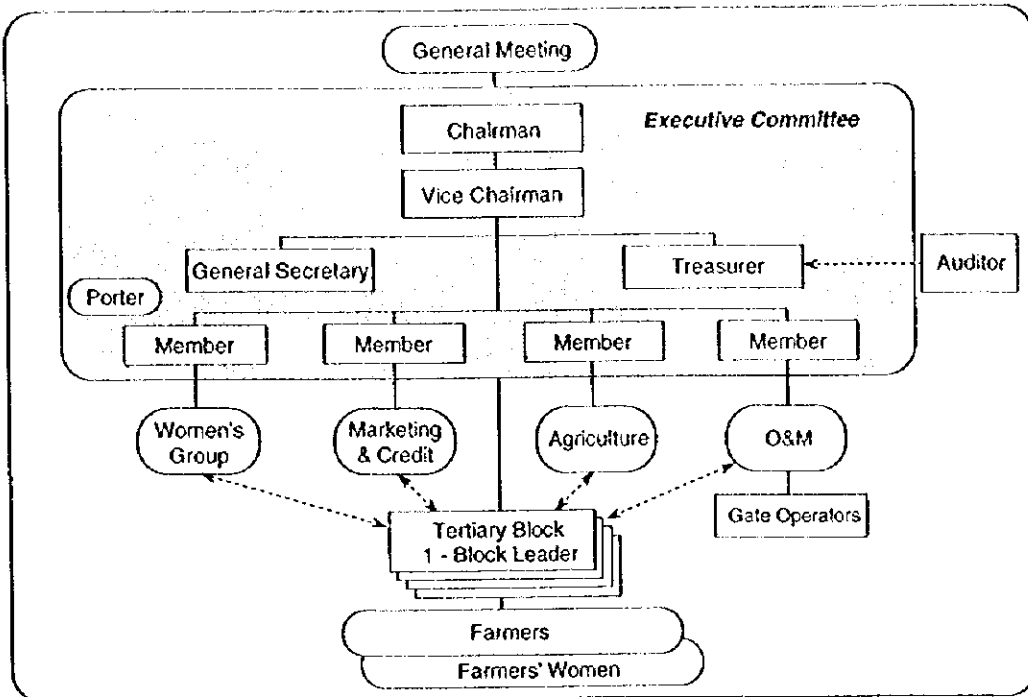
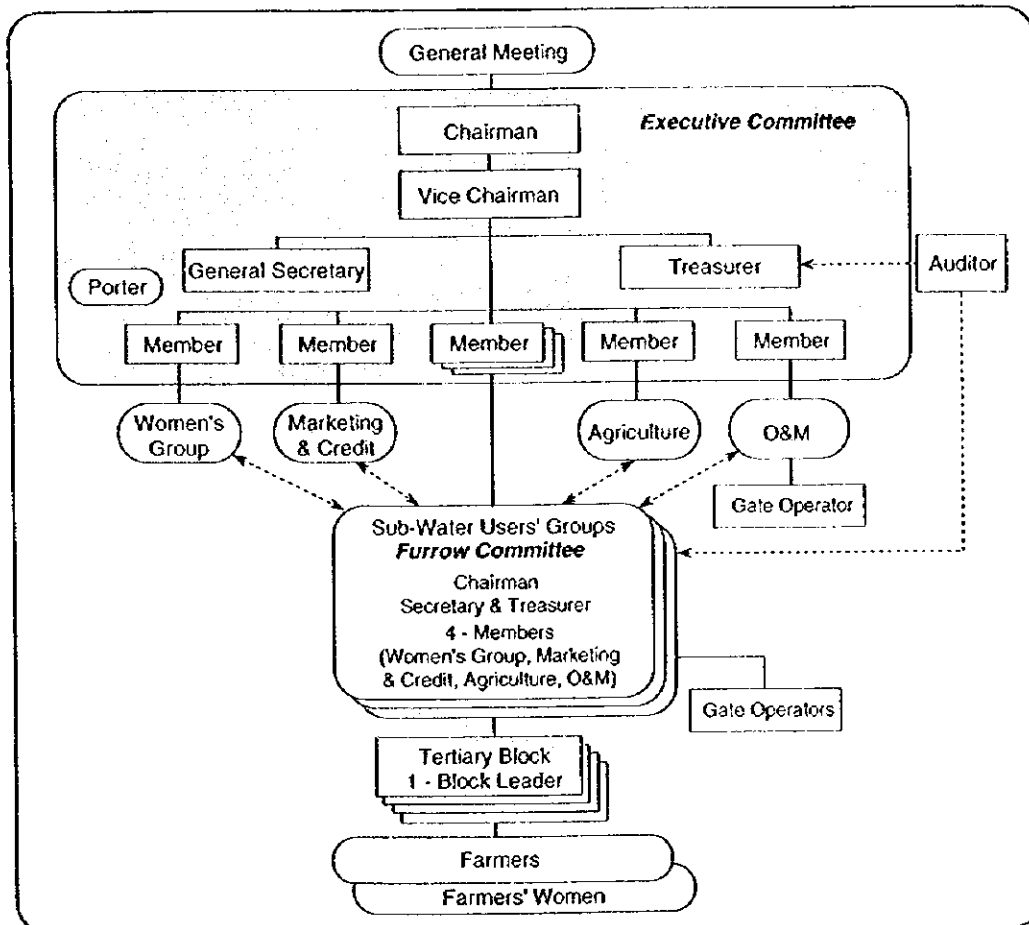

Figure 7.3.4 General Layout Map of Mwega Scheme





**Proposed Water Users' Group Type-A  
(Small Scale WUA below 100 Members)**



**Proposed Water Users' Group Type-B  
(Large Scale WUA over 100 Members)**

**Figure 7.4.1 Proposed Organisational Structure of Water Users' Group**

Figure 9.1.1 Project Construction Schedule

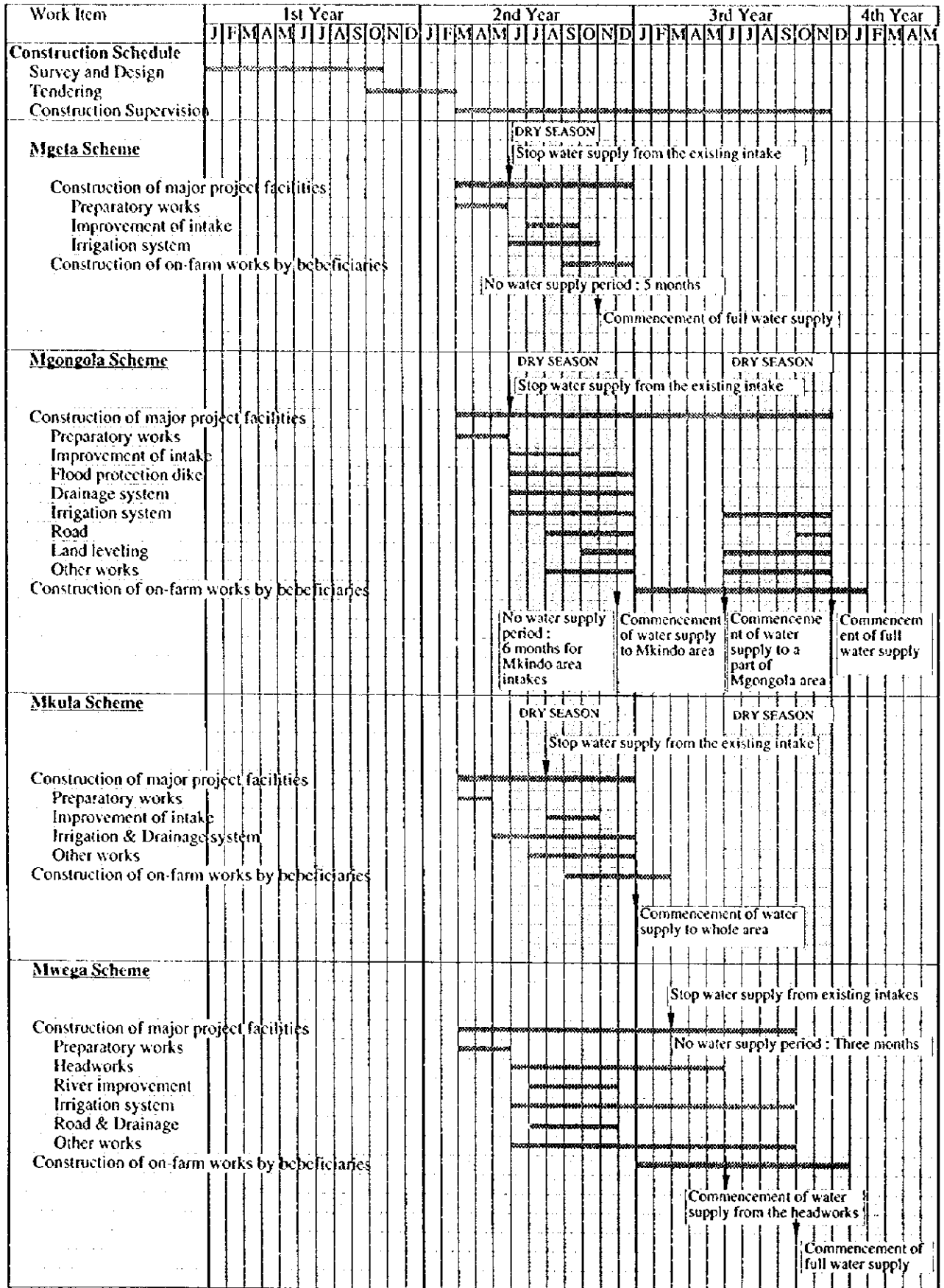

MINISTRY OF AGRICULTURAL & COOPERATIVES  
 COMMISSIONER  
 AGRICULTURAL & LIVESTOCK DEVELOPMENT  
 ASSISTANT COMMISSIONER  
 IRRIGATION

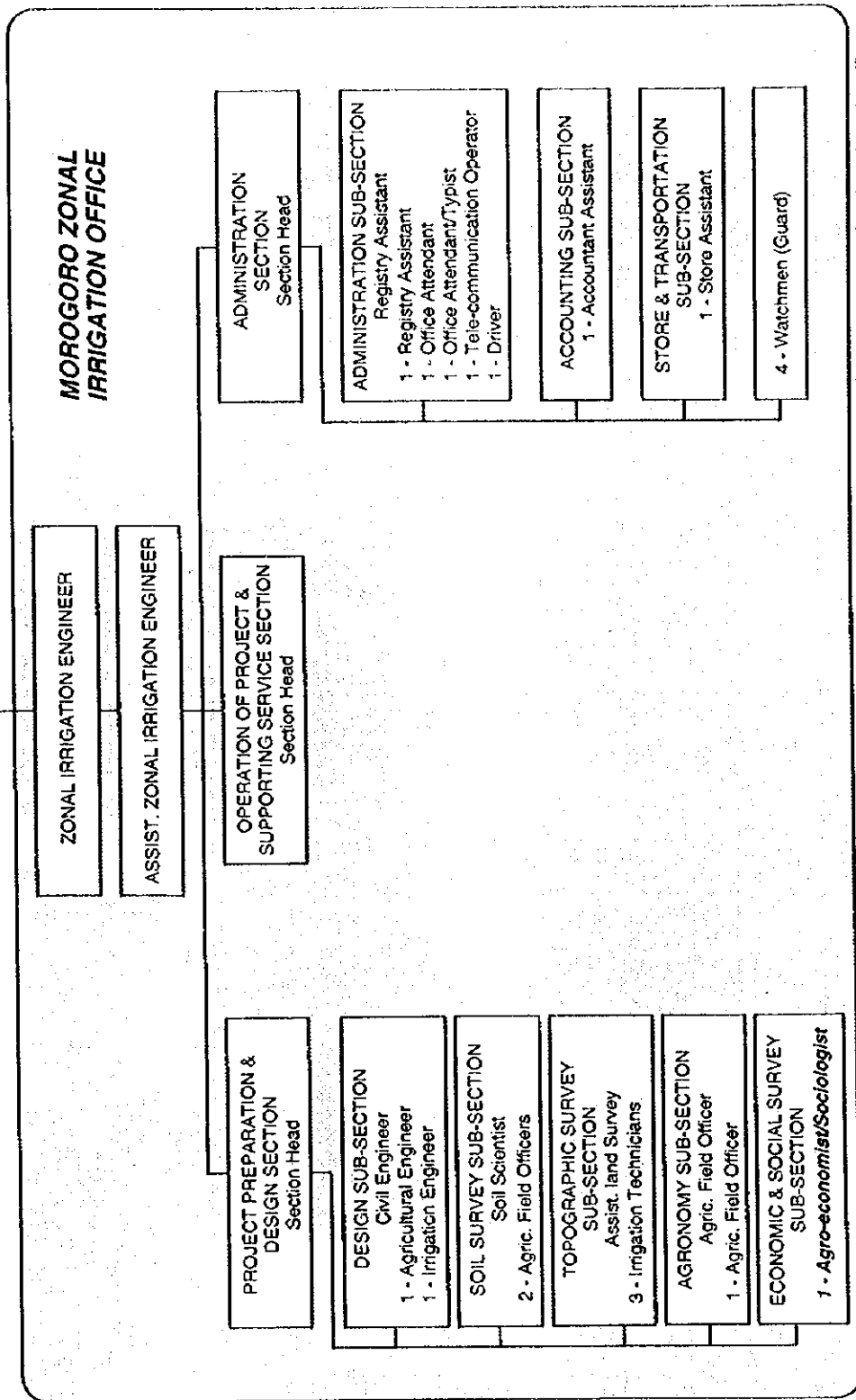

\*1 - Agro-economist\* : Officers to be appointed newly to the office

**Figure 9.2.1 Proposed Organizational Structure and Staffing of the Morogoro Zonal Irrigation Office**

**Figure 9.2.2 Implementation Schedule for Reinforcement Programme of Water User' Group (1/2)**

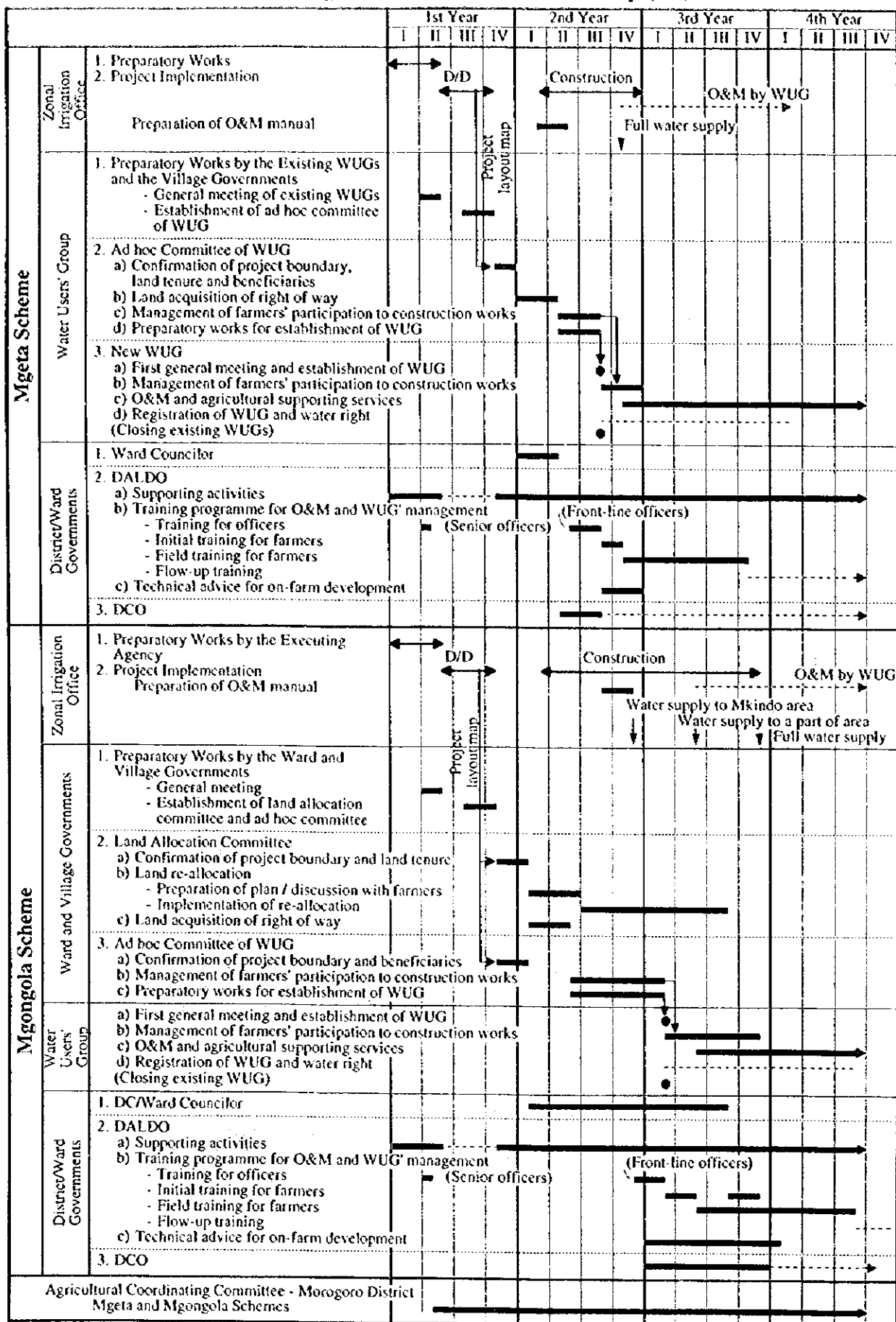

**Figure 9.2.2 Implementation Schedule for Reinforcement Programme of Water User' Group (2/2)**

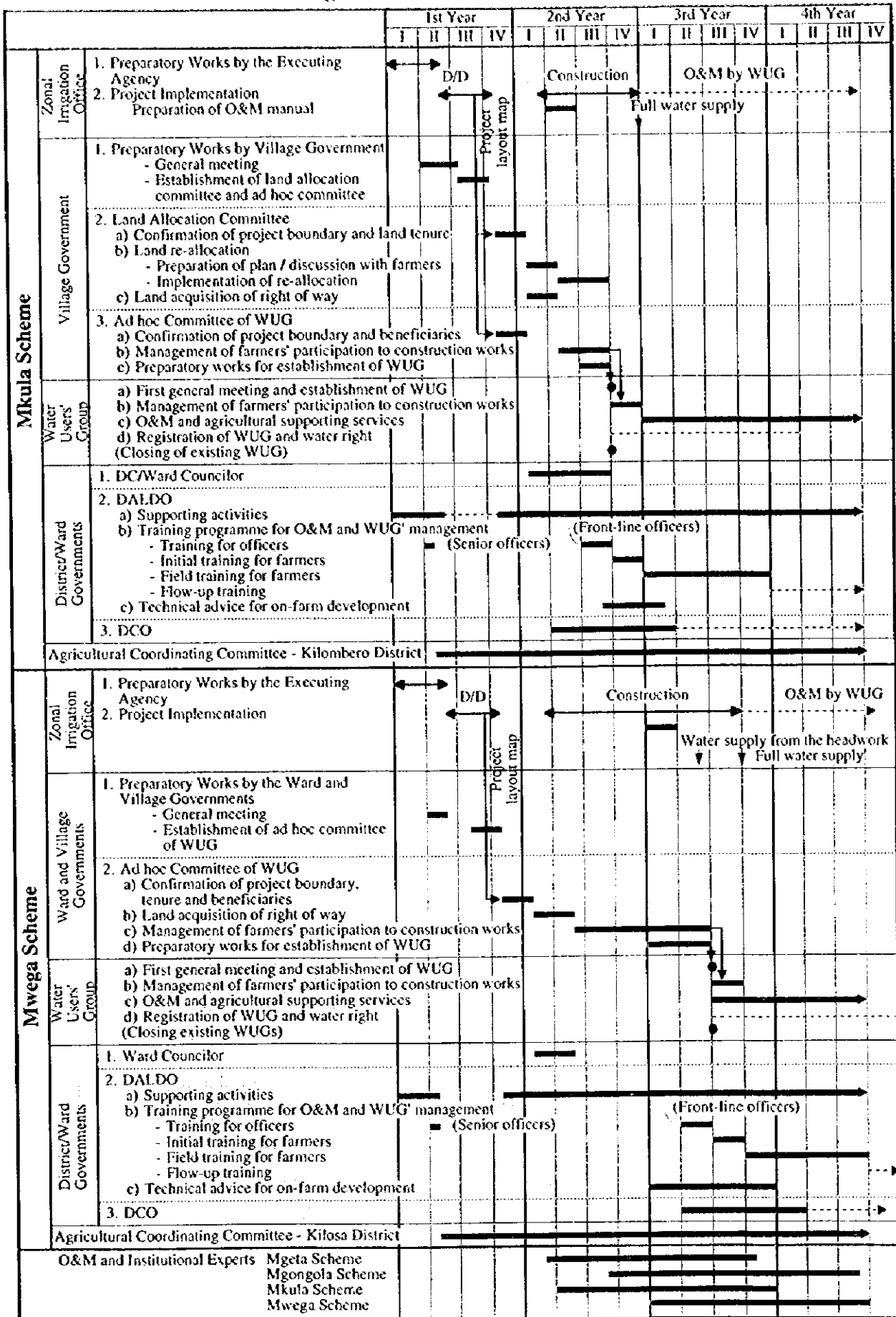

**Ministry of Agriculture and Cooperatives**  
 Commissioner  
 Agricultural & Livestock Development

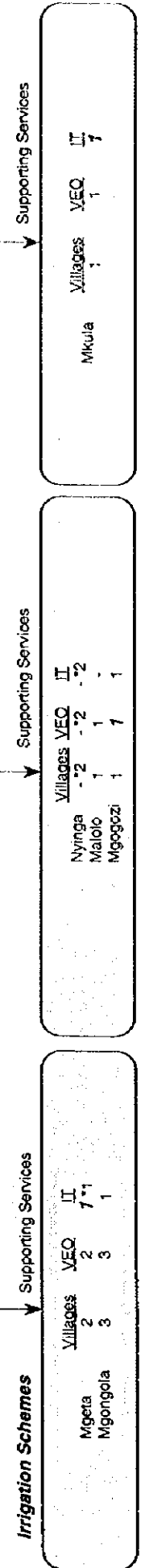
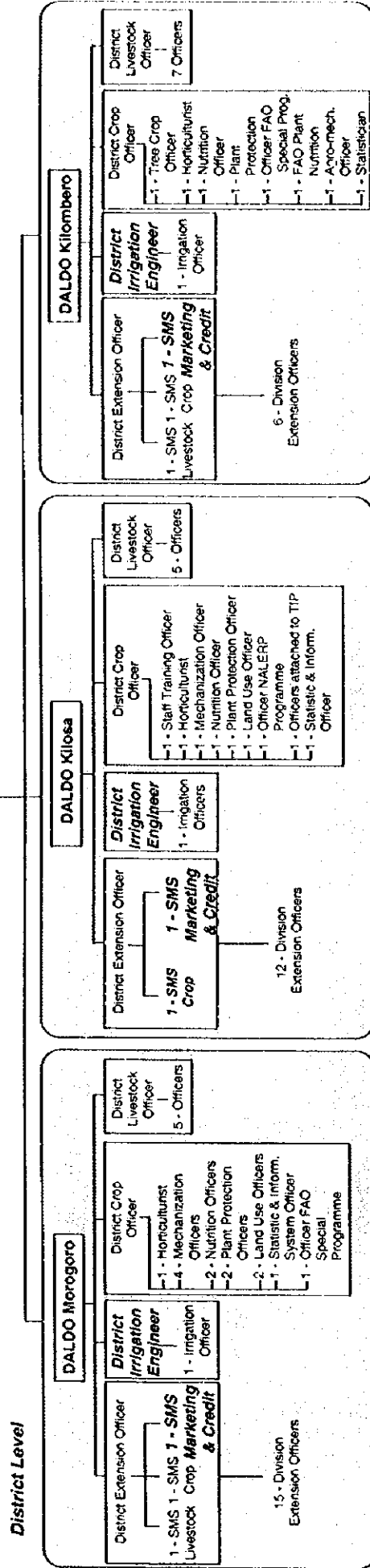
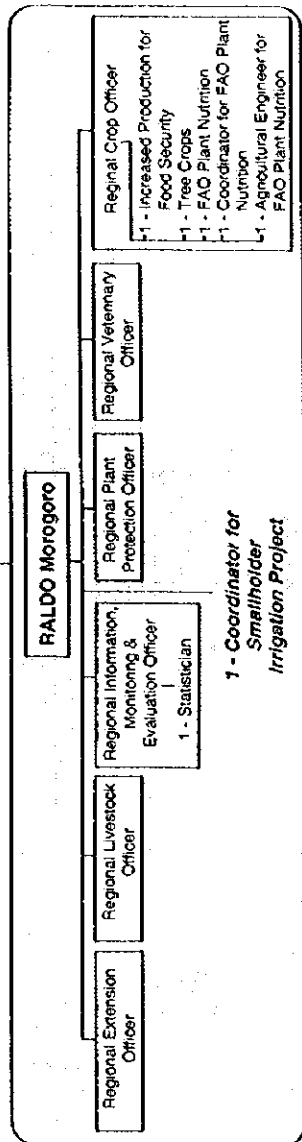



\*1 Appointed to each Ward  
 \*2 Sub-village of Malolo, and covered by VEO and IT in Malolo.  
 \* District Irrigation Engineer or IT : Officers to be appointed newly to the offices of RALDO and DALDO  
 VEO : Village Extension Officer  
 IT : Irrigation Technician

**Figure 9.2.3 Proposed Organizational Structure of the Offices of RALDO and DALDO**

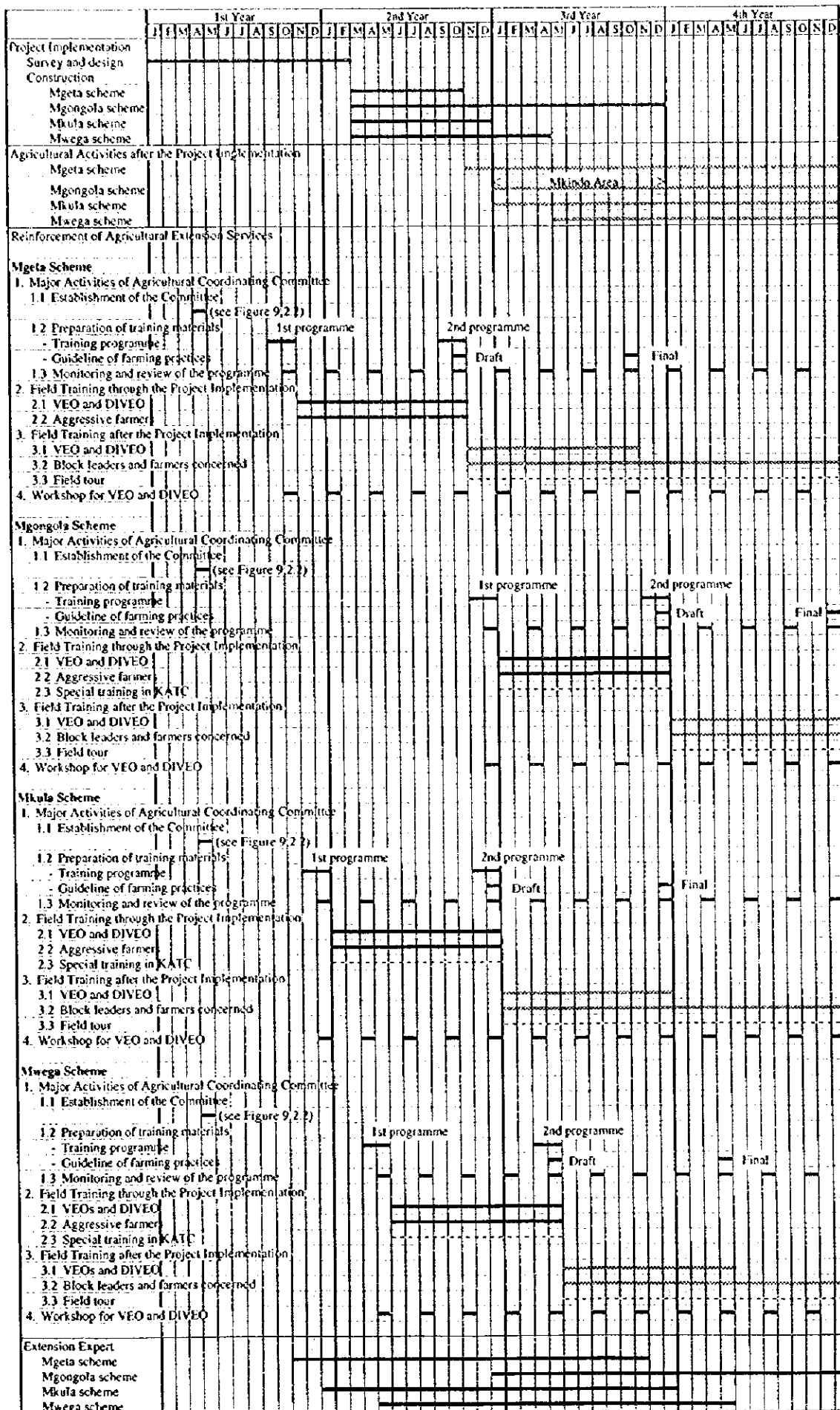
Figure 9.2.4 Training Programme for Extension Staffs and Farmers

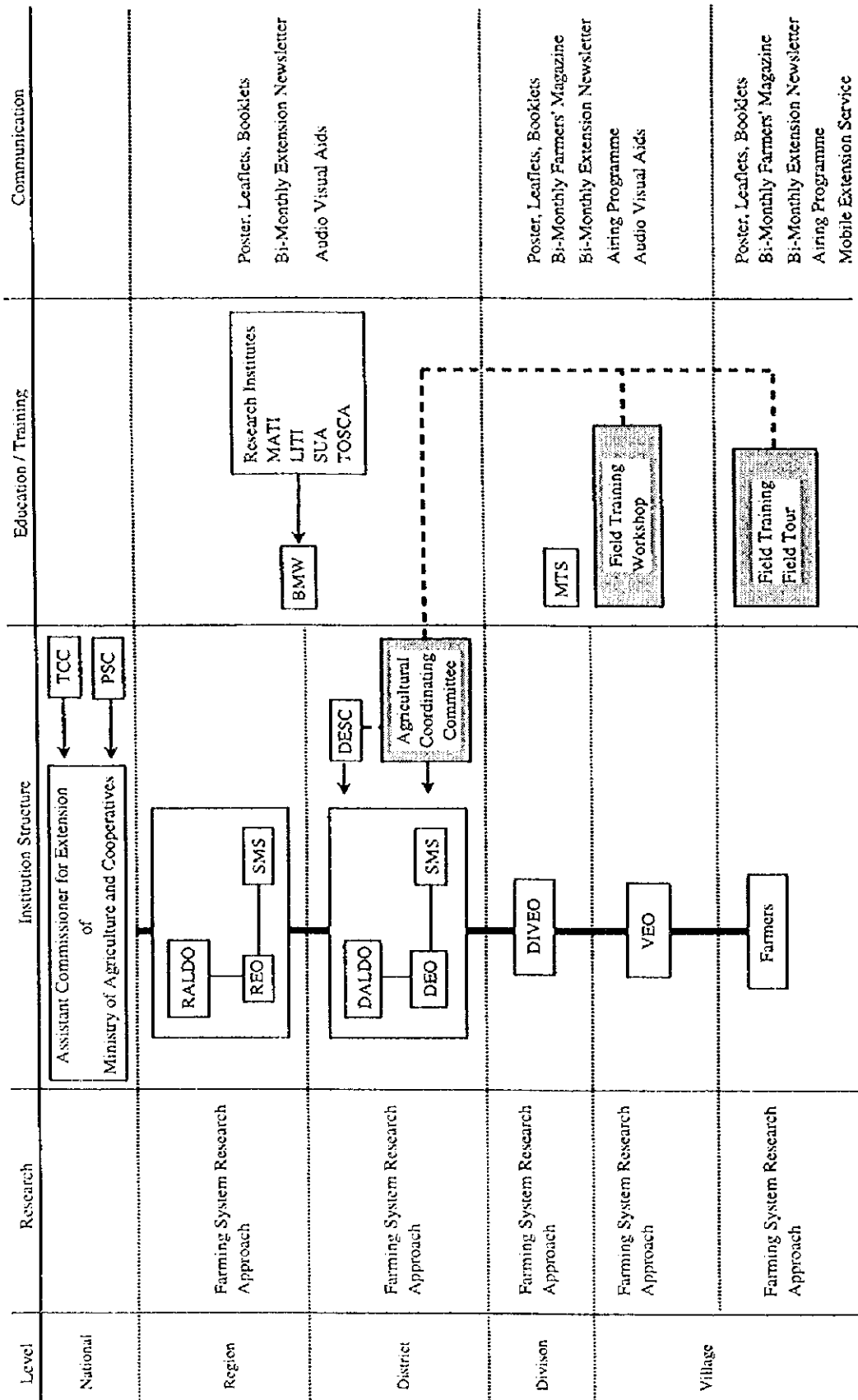



 : Function in training programme for extension staffs and farmers

Note : Refer Figure 1.3.2 for abbreviations

Figure 9.2.5 Proposed Structure of Extension Services under NAEP-II



# **ATTACHMENTS**

- Attachment - 1. SCOPE OF WORK FOR THE STUDY**
- Attachment - 2. MINUTES OF MEETING FOR INCEPTION REPORT**
- Attachment - 3. MINUTES OF MEETING FOR PROGRESS REPORT - I**
- Attachment - 4. MINUTES OF MEETING FOR INTERIM REPORT**
- Attachment - 5. MINUTES OF MEETING FOR PROGRESS REPORT - I**
- Attachment - 6. MINUTES OF MEETING FOR DRAFT FINAL REPORT**



(a) S/W

SCOPE OF WORK  
FOR  
THE STUDY  
ON  
THE SMALLHOLDER IRRIGATION PROJECTS  
IN  
CENTRAL WAMI RIVER BASIN  
IN  
THE UNITED REPUBLIC OF TANZANIA  
AGREED UPON BETWEEN  
MINISTRY OF AGRICULTURE AND COOPERATIVES,  
THE UNITED REPUBLIC OF TANZANIA  
AND  
JAPAN INTERNATIONAL COOPERATION AGENCY

Dar es Salaam, March 19, 1996

Mr. Raphael O.S. Moll  
Principal Secretary,  
Ministry of Agriculture and Cooperatives (MAC),  
The United Republic of Tanzania

Mr. Takeaki Sato  
Leader of Preparatory Study Team,  
Japan International Cooperation Agency

Mr. M. T. Kibwana  
Commissioner for External Finance and Technical Cooperation,  
Ministry of Finance,  
The United Republic of Tanzania

## 1. INTRODUCTION

In response to the request of the Government of The United Republic of Tanzania(hereinafter referred to as "Tanzania"), The Government of Japan has decided to conduct a Study on the Smallholder Irrigation Projects in Central Wami River Basin in Tanzania(hereinafter referred as "the Study")in accordance with the relevant laws and regulations in Japan.

Accordingly, the Japan International Cooperation Agency (hereinafter referred to as "JICA"), the official agency responsible for the implementation of the technical cooperation programs of the Government of Japan, will undertake the Study in close cooperation with authorities concerned of the Government of Tanzania.

The present document sets forth the Scope of Work with regard to the Study.

## 2. OBJECTIVES OF THE STUDY

The objectives of the Study are

- 1.To conduct a field reconnaissance survey in order to prioritize the 16 irrigation projects (existing 13 and proposed three(3) projects) and formulate a master plan for the improvement of irrigated agricultural development by smallholder of study area,
- 2.To conduct a feasibility study on priority project(s) to be selected from the master plan, and
- 3.To carry out, in the course of the Study, technology transfer to the Tanzanian counterpart personnel concerned.

## 3. STUDY AREA

The study consists of 16 irrigation projects scattered over the Morogoro region, an area of approximately 8,000ha in total.(See the location map attached as ANNEX 1)

## 4. SCOPE OF THE STUDY

In order to achieve the above mentioned objectives, the Study consist of two(2) phases and will cover the following items.

### 1.Phase 1

Formulation a Master Plan for Irrigated Agricultural Development in Morogoro Region and Selection of priority project(s) out of 16 proposed projects.

- 1.1 Review of existing development plans and projects related to the Study with reference to the National Irrigation Development Plan (NIDP).
- 1.2 Collection and analysis of the following data and information, through the field survey and interviewing the farmers.

(1)Nature

a)topography



- b) meteorology
- c) hydrology
- d) geology
- e) soil
- f) water resources
- g) water quality
- i) others

(2) Socio-economic condition

- a) population, birthrate, food situation, etc
- b) educational level (literacy rate), etc
- c) administrative organizations related to the projects
- d) social infrastructure
- e) regional and other donors' development plan
- f) others

(3) Agriculture and livestock

- a) land use
- b) land tenure
- c) cultivation technique
- d) cropping pattern and yield
- e) others

(4) Agro-economy

- a) trend of supply and demand of rice crop
- b) farmer's economy
- b) needs and mechanism of agricultural credit system
- c) others

(5) Infrastructure

- a) irrigation and drainage facilities
- b) farm road networks
- c) post-harvest and marketing facilities
- d) construction materials
- e) others

(6) Agricultural supporting service

- a) government institutions
- b) farmer's organizations
- c) extension service  
(extension worker, farmers' recognition level of irrigation)
- d) support of seed, fertilizer and chemicals
- e) mechanization
- f) others

(7) Operation and management

- a) water management organizations
- b) customs of water use, water right, water charge, etc

(8) Women in Development (WID)

a)role of women in irrigated agriculture

(9)Environmental aspects

a)natural environmental aspects

b)social environmental aspects

- 1.3 Making of inventory list of 16 irrigation projects.
- 1.4 Identification of constraints of operation and maintenance of the irrigation facilities.
- 1.5 Initial Environmental Examination (IEE)
- 1.6 Preparation of M/P for Irrigated Agricultural Development of Morogoro Region and prioritization of sixteen(16) projects.
- 1.7 Selection of the priority project(s) for a feasibility study.
- 1.8 Preparation of topographic map(s) at scale of 1/5,000 for the priority project(s)

## 2.Phase 2

Feasibility Study on priority project(s).

- 2.1 Field survey to collect supplementary data and information on the priority project(s)
- 2.2 Formulation of the optimum improvement plan(s) for irrigation development of priority project(s) considering following items;

- (1)Hydrology and meteorology
- (2)Geology
- (3)Soil classification and land use
- (4)Land tenure
- (5)Cropping pattern and yield
- (6)Water resources
- (7)Irrigation and drainage
- (8)Socio-economic and farmers' economy
- (9)Agro-infrastructure
- (10)Social-infrastructure
- (11)Agricultural supporting system
- (12)Environmental aspects
- (13)Operation and management
- (14)Post-harvest and marketing system
- (15)Water-born diseases
- (16)others

- 2.3 Preliminary design for the rehabilitation of facilities
- 2.4 Formulation of operation and maintenance plans
- 2.5 Environmental Impact Assessment (EIA)
- 2.6 Preparation of implementation schedule

- 2.7 Estimation of the project costs and benefits
- 2.8 Overall evaluation of the project
- 2.9 Recommendations

## 5. STUDY SCHEDULE

The Study will be carried out in accordance with the attached tentative schedule. (ANNEX 2)

## 6. REPORTS

JICA shall prepare and submit the following reports in English to the Government of Tanzania.

- 1. Inception Report  
Twenty (20) copies at the commencement of the Phase 1 field work.
- 2. Progress Report(1)  
Twenty (20) copies at the end of the Phase 1 field work.
- 3. Interim Report  
Twenty (20) copies at the after of the Phase 1 home office work.
- 4. Progress Report(2)  
Twenty (20) copies at the end of the Phase 2 field work.
- 5. Draft Final Report  
Thirty (30) copies after the Phase 2 home office work. The Government of Tanzania shall provide its comments in the Draft Final Report to JICA within one (1) month after receiving the Draft Final Report.
- 6. Final Report  
Fifty (50) copies within two (2) months after the receipt of comments on the Draft Final Report.

## 7. UNDERTAKING OF THE GOVERNMENT OF TANZANIA

1. To facilitate the smooth conduct of the Study, the Government of Tanzania shall take necessary measures;

- (1) to secure the safety of the Japanese study team,
- (2) to permit the members of the Japanese study team to enter, leave and sojourn in the United Republic of Tanzania for the duration of their assignment therein, and exempt them from foreign registration requirements and consular fees,
- (3) to exempt the members of the Japanese study team from taxes, duties, fees and other charges on equipment, machinery and other materials brought into and out of the United Republic of Tanzania for the conduct of the Study,
- (4) to exempt the members of the Japanese study team from income tax and charges of any kind imposed on or in connection with any emoluments or allowances paid to the members of the Japanese study team for their services in connection with the

implementation of the Study,

- (5) to provide necessary facilities to the Japanese study team for remittance as well as utilization of the funds introduced into the United Republic of Tanzania from Japan in connection with the implementation of the Study,
- (6) to secure permission for entry into private properties or restricted areas for the implementation of the Study,
- (7) to secure permission for the Japanese study team to take all data and documents (including photographs and maps) related to the Study out of the United Republic of Tanzania to Japan,
- (8) to provide medical services as needed. Its expenses will be chargeable to members of the Japanese study team.

2. The Government of Tanzania shall bear claims, if any arises, against the members of the Japanese study team resulting from , occurring in the courses of , or otherwise connected with , the discharge of their duties in the implementation of the Study, except when such claims arise from gross negligence or willful misconduct on the part of the members of the Japanese study team.

3. Ministry of Agriculture and Cooperatives (hereinafter refers to as "MAC") shall act as a counterpart executing agency to the Japanese Study team and also a coordinating body in relation with other governmental and non-governmental organizations concerned for the smooth implementation of the Study.

4. MAC shall, at its own expense, provide the Japanese study team with the following, in cooperation with other organizations concerned:

- (1) available maps, data and information (hydrological and meteorological etc.) related to the Study,
- (2) a counterpart group, including a project coordinator responsible for the study and resolving any trouble arising throughout the study period,
- (3) logistic support including office space with appurtenant furniture and cleaning and guard services in Dar es Salaam and Morogoro,
- (4) credentials or identification cards.

## 8. UNDERTAKING OF JICA

For the implementation of the Study , JICA shall take the following measures;

- (1) to dispatch at its own expense, the study team to the United Republic of Tanzania,
- (2) to pursue technology transfer to the Tanzanian counterpart personnel in the course of the Study.

## 9. CONSULTATION

MAC and JICA shall consult with each other in respect of any matter that may arise from or in connection with the Study.





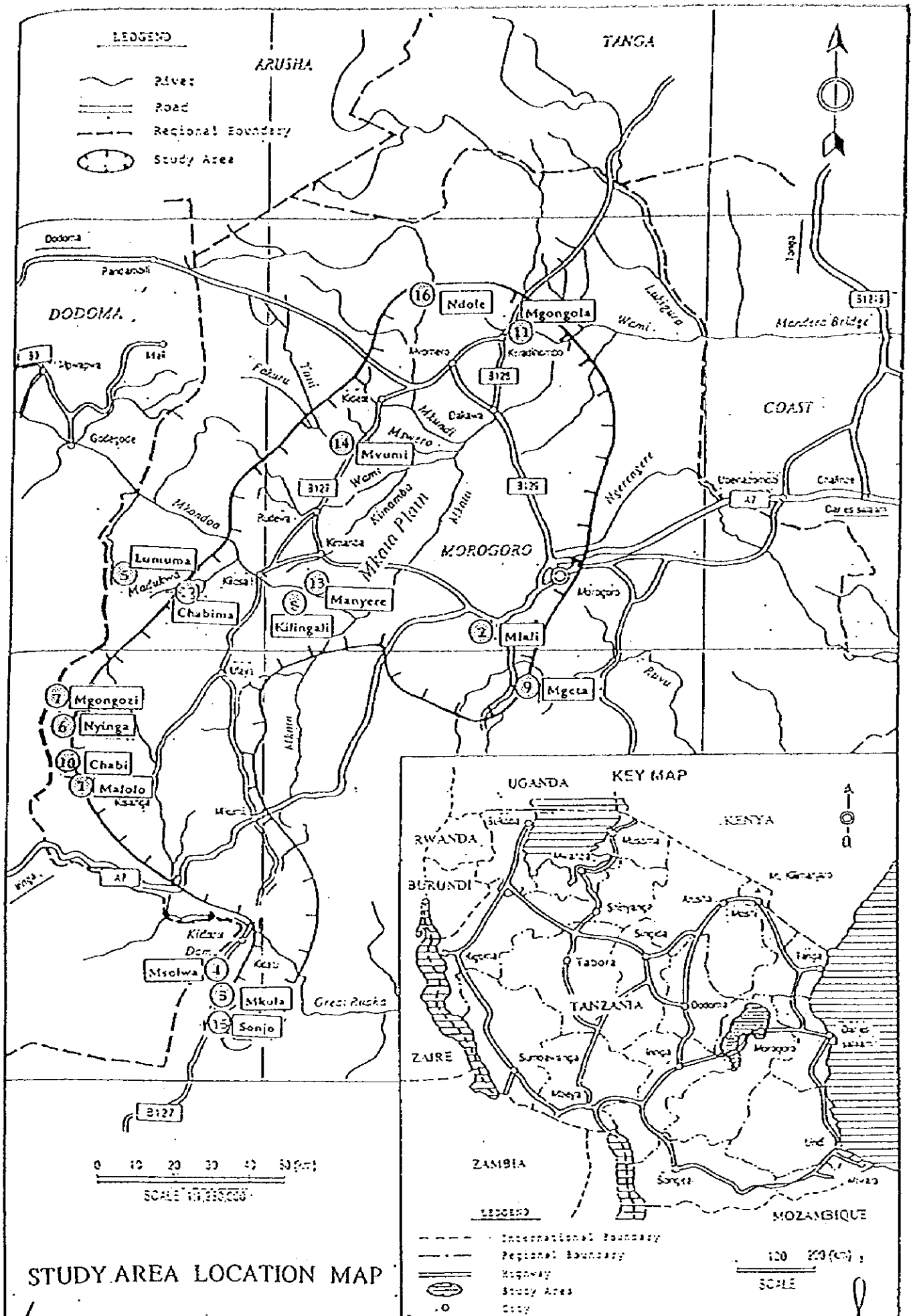

ANNEX 2

TENTATIVE SCHEDULE

Item \ Month	Month																	
	1	2	3	4	5	6	7	8	9	10	11	12	13	14	15	16	17	
Work in Tanzania		■	■	■		■						■	■	■		■		
Work in Japan	□				□									□				
Mapping						■	■	■	■	■								
Phase	← Phase I →										← Phase II →							
Reports	△ Ic/R			△ P/R(I)		△ It/R								△ P/R(II)		△ DF/R		△ F/R

*Handwritten mark*

*Handwritten mark*

*Handwritten signature*

(b)M/M

MINUTES OF MEETING  
ON  
SCOPE OF WORK  
FOR  
THE STUDY  
ON  
THE SMALLHOLDER IRRIGATION PROJECTS  
IN  
CENTRAL WAMI RIVER BASIN  
IN  
THE UNITED REPUBLIC OF TANZANIA  
AGREED UPON BETWEEN  
MINISTRY OF AGRICULTURE AND COOPERATIVES,  
THE UNITED REPUBLIC OF TANZANIA  
AND  
JAPAN INTERNATIONAL COOPERATION AGENCY

Dar es Salaam, March 19, 1996

  
Mr. Raphael O.S. Moller, PRINCIPAL SECRETARY  
Principal Secretary, MINISTRY OF AGRICULTURE,  
Ministry of Agriculture and Cooperatives (MAC),  
The United Republic of Tanzania  
P.O. Box 9192  
DAR ES SALAAM

  
Mr. Takeaki Sato  
Leader of Preparatory Study Team,  
Japan International Cooperation Agency

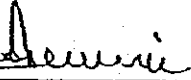
  
Mr. M. T. Kibwana  
Commissioner for External Finance and Technical Cooperation,  
Ministry of Finance,  
The United Republic of Tanzania

1

The preparatory study team (hereinafter referred to as "the Team") organized by the Japan International Cooperation Agency (hereinafter referred to as "JICA"), and headed by Mr. Takeaki Sato, visited the United Republic of Tanzania March 11 to 20, 1996 for the purpose of discussing and conforming the Scope of Work for the Study on the Smallholder Irrigation Projects in Central Wami River Basin in Tanzania (hereinafter referred to as "the Study")

The Team had a series of discussions with the officials concerned at Ministry of Agriculture and Cooperatives (hereinafter referred to as "MAC") and other organizations on the Scope of Work for the Study. The list of participants in the meetings is attached in the ANNEX 1.

As a result of the discussions, the Team and MAC agreed upon by both sides in relation to the Scope of Work the Study.

The following are the main issues discussed and agreed upon by both sides in relation to the Scope of Work for the Study.

1. Both sides confirmed that rehabilitation and/or improvement of existing smallholder irrigation projects should take a priority over the projects with new development in line with Tanzanian Government's policy.
2. MAC pointed out that, the participatory approach is very important at the planning and implementation stage, therefore it should be considered in the Study. The Team agreed with MAC.
3. MAC requested that the criteria for selection of priority projects should be discussed between MAC and JICA study team. The Team agreed with MAC.
4. MAC requested that a mission for the explanation of Interim Report (It/R) should be dispatched to Tanzania to discuss and confirm priority projects with Tanzanian side. The Team agreed with MAC.
5. MAC mentioned that, for the implementation of any agricultural developing project in Tanzania, Environmental Impact Assessment (EIA) must be carried out based on inter-ministerial agreement.
6. MAC shall provide two office spaces with the JICA study team with enough numbers of desks and chairs, electricity, telephone(s) in Dar es salaam and Morogoro city by the commencement of the Study.
7. MAC requested a counterparts' training in Japan. The Team promised to convey the request to the Government of Japan.
8. MAC requested that the following equipment necessary for the Study to be arranged by JICA and the Team promised to convey the request to the JICA headquarters in Tokyo, Japan.
  - vehicles(4WD)
  - photocopy machine
  - fax machine
9. MAC will assign appropriate numbers of drivers for vehicles.

## LIST OF PARTICIPANTS

### 1. Tanzanian Side

#### MOF(Ministry of Finance)

Mr. Angelo I. Munceni	Acting Commissioner for External Finance and Technical Cooperation
Mr. P.A. Mwafongo	Senior Finance Officer (Desk Officer for Japan)

#### MAC(Ministry of Agriculture and Cooperatives)

Mr. Raphael O. S. Mollel	Principal Secretary
Mr. Wilfred Ngirwa	Commissioner for Planning & Marketing Division
Mrs. J. Bitegeko	Assistant Commissioner Planning & Marketing Division (Agriculture)
Mr. J.S. Lugaganya	Economist
Mr. B.K. Nkuba	Irrigation Engineer & Ag. Assistant Commissioner for Irrigation
Mr. J.L. Bayaga	Zonal Irrigation Engineer (Morogoro Zonal Office)
Mr. M.N.W. Mnzava	Irrigation Agronomist
Mr. A.L. Simukanga	Assistant Public Health Engineer
Mrs. R.A. Kweka	Soil Scientist
Mr. E.J. Lujuo	Ag. Assistant Commissioner for Crop Development
Mrs. Nnyiti	Zonal Soil Scientist (Morogoro Zonal Office)
Mr. H. Medadi	Agricultural Field Officer
Mr. E. H. Masija	Assistant Commissioner for Irrigation
Ms. Catherine Joseph	Ag. Assistant Commissioner Planning & Marketing(Agriculture)

### 2. Japanese Side

#### The Preparatory Team

Mr. Takeaki Sato	Team Leader
Mr. Kazuhiro Takai	Irrigation & Drainage Planning
Mr. Takeshi Furusawa	Agronomy
Mr. Makoto Takahashi	Coordinator
Mr. Hiroshi Nagata	Operation and Management
Mr. Isao Dojun	Environment







MINUTES OF MEETING  
FOR  
INCEPTION REPORT  
ON  
THE STUDY ON THE SMALLHOLDER IRRIGATION PROJECTS  
IN  
CENTRAL WAMI RIVER BASIN

12 JULY, 1996



Mr. Raphael O. S. MOLLÉL  
Principal Secretary  
Ministry of Agriculture and Cooperatives  
The United Republic of Tanzania



Mr. Susumu HOMMA  
Leader  
The Study Team  
Japan International Cooperation Agency

Witnessed by



Mr. Makoto TAKAHASHI  
Coordinator  
Japan International Cooperation Agency

MINUTES OF MEETING  
FOR  
INCEPTION REPORT  
ON  
THE STUDY ON SMALLHOLDER IRRIGATION PROJECTS  
IN  
CENTRAL WAMI RIVER BASIN

1. Date :               9th July 1996 ( 3 : 00 PM - 4 : 20 PM)  
                          10th July 1996 (9 : 00 AM - 11 : 20 AM)
2. Venue :             Irrigation Department of Ministry of Agriculture and  
                          Cooperatives
3. Attendants :        See attached list
4. Summary of Discussion :

The JICA Study Team (the Study Team) submitted 20 copies of the Inception Report (the Report) to Ministry of Agriculture and Cooperatives of the United Republic of Tanzania (MAC) on 9th of July 1996 in accordance with the Scope of Work for the Study on the Smallholder Irrigation Projects in Central Wami River Basin (the Study) agreed upon between MAC and Japan International Cooperation Agency (JICA) on 19 March, 1996.

In the meeting, Mr. S. Homma, Leader of the Study Team, explained the contents of the Report and further highlighted the outline and basic approach of the study work. MAC technical staff (the Counterparts) and the Study Team discussed with the following subjects. As a result of the discussion, the Report was accepted by the Counterparts with the consent to the outline and basic approach of the study work.

- (1) The Counterparts requested the budgetary allocation for the deployment of the counterpart group to JICA. As for this allocation, it was reminded that the counterpart group, including a project coordinator responsible for the Study and resolving any trouble arising throughout the study period be provided to the Study Team at the own expenses of the Counterparts, as mentioned in Chapter 7 Section 4 Item 2 of Scope of Work. In the review of the existing counterpart personnel, the Study Team requested that counterparts for irrigation and drainage, rural sociology, and farm economy be arranged from the zonal / regional irrigation office in Morogoro.
- (2) The Counterparts suggested, due to labour scarceness during peak period, irrigation







should be integrated with other farming system existing in the schemes, i.e. rainfed farming. The Study Team fully agreed to this points and offered that the farm and irrigation management should be formulated, taking into consideration labour availability, the existing situation in the study area, gender issue, etc.

- (3) As for the incentives to the beneficiaries for activation of the irrigated farming, the Counterparts advised the Study Team to pay a careful attention concerning the existing situation of land tenure. Additionally, the Counterparts disclosed that it is difficult for peasant farmers who possess no security to obtain any financial support, no matter how the peasants are eager to request a credit. The Study Team was requested to propose the way which the beneficiaries can obtain a high incentives from the Project, considering the existing situation on financial support system. The Study Team consented to the suggestion of the Counterparts and emphasized to pay a careful attention about this subject.
- (4) The Counterparts reminded the Study Team that the development planning shall be made not only in the light with the government development policy but also fully referred to the wishes and development needs to be requested by the local farmers. The Study Team has also the equal opinion and express into perform development planning with emphasize on the farmers participatory approach to the project implementation
- (5) As for Water Users Association (WUA), the Counterparts suggested that the study on the improvement of the farmer's society should be focused to integrate the both function of the O&M of the irrigation facilities and the control of farming practices in an irrigation scheme as well as marketing of the products. The Study Team agreed to pay a careful attention to this matter.
- (6) The Counterparts informed the Study Team that the present regional authority structure has no positions and functions of RDD, DDD, etc. The Study Team presented to confirm the present organization to the regional administration and pay an attention on establishment of the steering committee. Furthermore, the Study Team added that the steering committee which was proposed in the Report should be modified to the coordination committee, considering the present situation which was elaborated by the Counterparts .
- (7) The Counterparts suggested that "Usangu Irrigation Project is explicitly not categorized as a successful project as regard to participatory approach. Projects supported by IFAD in Dodoma Region and elsewhere and the Malolo and Msoza schemes which are supported by SNV (a NGO of Netherlands) are useful as successful model for the Study.





## LIST OF ATTENDANTS

### Tanzania Side

#### 1. Ministry of Agriculture and Cooperatives

Mr. T. N. KIRWAY	Ag. Principal Secretary of Agriculture
Mr. P. M. MAJUVA	Ag. Commissioner of Agriculture and Livestock Development
Mr. A. A. MBWELE	Ag. Assistant Commissioner of Crop Development
Mr. B. K. NKUBA	Ag. Assistant Commissioner Irrigation
Mr. I. I. NKUBA	Principal Irrigation Engineer (Irrigation Department)
Mr. F. ASSENGA	Irrigation Engineer (Irrigation Department)
Mr. O. WAHURE	Sociologist (Irrigation Department)
Mr. P. MAFURU	Agricultural Economist (Irrigation Department)

### Japanese Side

#### 1. Advisory Team :

JICA Headquarters (JAPAN)

Mr. Makoto TAKAHASHI      Coordinator

JICA Tanzania Office :

Mrs. D. G. SUNGUSIA      Assistant Director

#### 2. JICA Study Team :

Mr. Susumu HOMMA      Leader

Mr. Hiroyoshi MATSUURA      Irrigation and Drainage Engineer

Mr. Yoshiyuki ISHIZAKI      Agronomy and Farm Management

Mr. Akira NAKAMURA      Meteorology and Hydrology

MINUTES OF MEETING  
FOR  
PROGRESS REPORT - I  
ON  
THE STUDY ON THE SMALLHOLDER IRRIGATION PROJECTS  
IN  
CENTRAL WAMI RIVER BASIN

30 SEPTEMBER, 1996

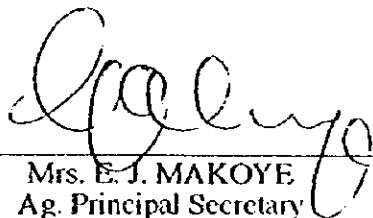

Mrs. E. J. MAKOYE  
Ag. Principal Secretary  
Ministry of Agriculture and Cooperatives  
The United Republic of Tanzania



Mr. Susumu HOMMA  
Leader  
The Study Team  
Japan International Cooperation Agency

MINUTES OF MEETING  
FOR  
PROGRESS REPORT - I  
ON  
THE STUDY ON THE SMALLHOLDER IRRIGATION PROJECTS  
IN  
CENTRAL WAMI RIVER BASIN

1. **Date :** 26 September 1996 ( 10 : 00 AM - 1 : 30 PM)
2. **Venue :** Conference Room of Ministry of Agriculture and Cooperatives
3. **Attendants :** Refer to the attendants list as per attached hereto
4. **Summary of Discussion :**

This is the second coordinating meeting for the study and development planning on the Smallholder Irrigation Projects in Central Wami River Basin, Morogoro region (the Project).

The JICA Study Team (the Study Team) submitted 20 copies of the Progress Report - I (the Report) to Ministry of Agriculture and Cooperatives of the United Republic of Tanzania (the MAC) on 24th of September 1996 in accordance with the Scope of Work for the Study on the Project agreed upon between the MAC and Japan International Cooperation Agency (JICA) on 19 March, 1996.

The essential topics of the meeting are of the basic development concept of the Project and approach to the master plan study, and the selection of priority development schemes which are subject to the feasibility study in the forthcoming schedule on the Phase III work in May 1997. The priority schemes preliminarily selected are as follows:

(1) Mountainous slope zone	Mgeta scheme	50 ha
(2) Alluvial plain zone	Mgongola scheme	660 ha
(3) Piedmont plain & fans zone	Mkula scheme	310 ha
(4) Valley & riverine terrace zone	Nyinga / Mgogzi / Malolo schemes	550 ha

The meeting appreciated the technical assistance of JICA and accepted the basic development concept and approach to the master plan study, which was proposed by the Study Team. The meeting also agreed with the Study Team about the selection of priority development schemes described above.

As for the Master Plan study, the meeting reminded that the Project shall be implemented based on the sustainable smallholder farmers' participatory approach, and especially emphasized on the following subjects:

- (1) The development schemes shall be economically cum financially viable, ecologically sound, socially applicable, and also be considered gender aspects which in particular affect women and youth.
- (2) The project implementation shall be scheduled on a stepwise approach considering technical cum financial capability of the farmers.
- (3) The development plan shall be made based on the sustainable management approach especially with due consideration of efficient utilization of water resources and easiness in irrigation facilities.
- (4) The design of irrigation system be made on a flexible designing approach with particular attention to environmental aspects, i.e. heavy sediment load of river, soil erosion in slope land, etc.
- (5) In implementation of the Project, farmers' training is essentially needed for keeping up sustainable development, therefore, it shall take the practical farmers' participatory approach into the design and then construction work on the irrigation system.

The Study Team took note of the above mentioned subjects, and reminded to fully consider and incorporate them into the successive compilation of the master plan in Japan.



## LIST OF ATTENDANTS

Tanzania Side

Mr. J. S. MAWALLA	Ag. Assistant Commissioner (Planning and Marketing), MAC - Chairman
Mr. E. H. MASIIA	Assistant Commissioner (Irrigation), MAC
Mr. G. K. KAMUZORA	Director of Agriculture and Natural Resources Department of the Planning Commission in the President Office
Mr. P. M. MAFURU	Agricultural Economist (Irrigation Department), MAC
Mrs. E. R. MSEFYA	Rural Sociologist (Irrigation Department), MAC
Mr. F. ASSENGA	Irrigation Engineer (Irrigation Department), MAC
Mrs. C. JOSEPH	Economist (Planning and Marketing Department), MAC
Dr. W. KIMARYO	Ag. Regional Agriculture and Livestock Development Officer, Morogoro Region
Mr. B. J. MWELUPUNGWI	Regional Planning Officer, Morogoro Region
Mr. J. BAYAGA	Zonal Irrigation Engineer, Morogoro zone

Japanese Side

## 1. JICA Tanzania Office :

Mr. H. MORONAGA	Assistant Resident Representative
Mrs. D. G. SUNGUSIA	Assistant Director

## 2. JICA Study Team :

Mr. Susumu HOMMA	Leader
Mr. Hiroyoshi MATSUURA	Irrigation and Drainage Engineering
Mr. Tadaharu MURONO	Rural Sociology and Farmer's Organization
Mr. Yoshiyuki ISHIZAKI	Agronomy and Farm Management
Mr. Jorge TOKESHI	Farm Economy and Project Economy
Mr. Akira NAKAMURA	Meteorology and Hydrology
Mr. Shozo INOUE	Structure Design and Cost Estimation
Mr. Hisashi ISHIKAWA	Soil and Land Suitability Assessment
Mr. Hisashi KOBAYASHI	Environment Impact Assessment

MINUTES OF MEETING  
FOR  
THE INTERIM REPORT  
ON  
THE STUDY ON THE SMALLHOLDER IRRIGATION PROJECTS  
IN  
CENTRAL WAMI RIVER BASIN

6 DECEMBER, 1996



---

Mr. Raphael MOLLEL  
Principal Secretary  
Ministry of Agriculture and Cooperatives  
The United Republic of Tanzania



---

Mr. Susumu HOMMA  
Leader of  
the Study Team  
Japan International Cooperation Agency

Witnessed by

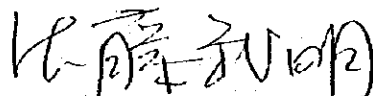

---

Mr. Takeaki SATO  
Leader of the Advisory Team  
Japan International Cooperation Agency

MINUTES OF MEETING  
FOR  
THE INTERIM REPORT  
ON  
THE STUDY ON THE SMALLHOLDER IRRIGATION PROJECTS  
IN  
CENTRAL WAMI RIVER BASIN

1. **Date :** 5 December 1996 ( 10 : 00 AM - 12 : 00 noon)
2. **Venue :** Conference Room in the Ministry of Agriculture and Cooperatives
3. **Attendants :** Refer to the attendants list as per attached hereto
4. **Summary of Discussions :**

This is the third coordinating meeting for the study and development planning on the Smallholder Irrigation Projects (the Project) in Central Wami River Basin, Morogoro region.

The JICA Study Team (the Study Team) submitted 20 copies of the Interim Report (the Report) to the Ministry of Agriculture and Cooperatives (the MAC) of the United Republic of Tanzania on 2nd of December 1996 in accordance with the Scope of Work for the Study on the Project agreed upon between the MAC and Japan International Cooperation Agency (JICA) on 19 March, 1996.

The essential topics of the meeting are of the development features of the Project in the master plan study, and further the selection of priority development schemes which are subject to the feasibility study in the forthcoming schedule on the Phase III work to be started from May 1997.

The Meeting appreciated the technical assistance of JICA, and accepted the development framework studied in the master plan. The Meeting also agreed to the proposed priority development schemes as follows:

(1) Zone-I : Mountainous steep slope	Mgeta scheme	50 ha
(2) Zone-II : Alluvial plain	Mgongola scheme	660 ha
(3) Zone-III : Piedmont plain / fans	Mkula scheme	320 ha
(4) Zone-IV : Valley & riverine terraces	Nyinga scheme	90 ha
	Mgongozi-Mwega scheme	60 ha



	Malolo scheme	400 ha
Total		1,580 ha

As for the feasibility study, the Meeting reminded that the Project shall be implemented based on the sustainable smallholder farmers' participatory approach, and especially emphasized on the following subjects:

- (1) The project executing agencies shall be proposed to be brought into a district focus. Therefore, the district offices would be involved more in the project implementation. On the other hand, the Morogoro zonal irrigation office shall be involved in all the technical aspects of the Project.
- (2) It is also proposed to enhance a certain function of the district offices especially for a monitoring system on O&M in each scheme, in order to ensure the implementation of sustainable O&M activities.
- (3) The development of Mgeta scheme shall be scheduled based on the sustainable O&M activities especially with due consideration of soil conservation and cost effectiveness.
- (4) It is desired to implement the Project as early as the feasibility study is completed.

The Study Team took note of the above mentioned subjects, and reminded to fully consider and incorporate them into the further feasibility study on the priority development schemes to be undertaken in the forthcoming Phase-III stage.

## LIST OF ATTENDANTS

**Tanzania Side**

Mr. J. S. MAWALLA	Assistant Commissioner (Planning and Marketing), MAC - Chairman
Mr. E. H. MASIJA	Assistant Commissioner (Irrigation), MAC
Mr. F. ASSENGA	Irrigation Engineer (Irrigation Department), MAC
Mr. R. J. MASIKA	Irrigation Engineer (Irrigation Department), MAC
Mr. J. BAYAGA	Zonal Irrigation Engineer, Morogoro Zone
Mr. S. P. LUSWEMA	Regional Irrigation Engineer, Morogoro Region

**Japanese Side****1. Advisory Team :**

JICA Headquarters (JAPAN)

Mr. Takeaki SATO	Leader (Director of Agricultural Development Study Division)
------------------	---

Mr. Kazuhiro YOSHIDA	Coordinator (Staff of Agricultural Development Study Division)
----------------------	---

JICA Tanzania Office :

Mr. Hiroyuki MORONAGA	Assistant Resident Representative
-----------------------	-----------------------------------

**2. JICA Study Team :**

Mr. Susumu HOMMA	Leader
Mr. Hiroyoshi MATSUURA	Irrigation and Drainage Engineering
Mr. Yoshiyuki ISHIZAKI	Agronomy and Farm Management

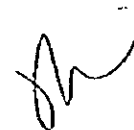
MINUTES OF MEETING  
FOR  
PROGRESS REPORT - II  
ON  
THE FEASIBILITY STUDY ON THE SMALLHOLDER IRRIGATION  
PROJECTS  
IN  
CENTRAL WAMI RIVER BASIN

20 AUGUST, 1997



Mrs. E. J. MAKOYE  
Ag. Principal Secretary  
Ministry of Agriculture and Cooperatives  
The United Republic of Tanzania



Mr. Susumu HONIMA  
Leader of  
the Study Team  
Japan International Cooperation Agency

MINUTES OF MEETING  
FOR  
PROGRESS REPORT - II  
ON  
THE FEASIBILITY STUDY ON THE SMALLHOLDER IRRIGATION PROJECTS  
IN  
CENTRAL WAMI RIVER BASIN

1. **Date :** 18 August 1997 ( 11 : 30 AM - 02 : 00 PM)
2. **Venue :** Conference Room in the Ministry of Agriculture and Cooperatives
3. **Attendants :** Refer to the attendants list as per attached hereto
4. **Summary of Discussions :**

This is the fourth coordinating meeting for the feasibility study on the Smallholder Irrigation Projects in Central Wami River Basin, Morogoro Region (the Project).

The JICA Study Team (the Study Team) submitted 20 copies of the Progress Report-II (the Report) to the Ministry of Agriculture and Cooperatives (the MAC) of the United Republic of Tanzania on 15th of August 1997 in accordance with the Scope of Work for the Study on the Project agreed upon between the MAC and Japan International Cooperation Agency (JICA) on 19 March, 1996.

The essential topics of the meeting are of the development framework and features formulated on each of four priority schemes, i.e. Mgeta, Mgongola, Mkula, and Mwega (Malolo - Nyinga - Mgogozi/Mwega complex schemes).

- 1) The development framework and features proposed by the Study Team are generally accepted by the MAC.
- 2) The MAC will have to be fully responsible for administration of the project implementation.
- 3) The Zonal Irrigation Office, Morogoro will be in charge of the project execution.
- 4) Regional Administrative Secretary (RAS) and District Executive Director (DED) should be involved as the supporting agencies.
- 5) For the successful implementation of the project, it is essential to organize the water users' cooperative societies before the end of the detailed design stage to enable farmers' participation into the construction work efficiently.

The further comments will be sent to the Study Team for reflecting the Draft Final Report. Finally, the MAC appreciated the technical assistance of JICA.

## LIST OF ATTENDANTS

Tanzania Side

Mr. E. J. LUJUO	Ag. Commissioner (Agriculture and Livestock Development), MAC - Chairman
Mr. G. M. KALINGA	Ag. Assistant Commissioner (Irrigation), MAC
Mr. O. M. ISHUMI	Regional Agriculture and Livestock Development Officer (RALDO), Morogoro Region
Mr. A. G. RUHANGISA	Zonal Irrigation Engineer, Morogoro Zone
Ms. G. F. MWALEMBA	Ag. Regional Planning Officer (RPLO), Morogoro Region
Mr. S. P. LUSWEMA	Regional Irrigation Engineer, Morogoro Region

Japanese Side**1. Advisory Team :**

JICA Tanzania Office :

Mr. Tadanobu ONO

Assistant Resident Representative

**2. JICA Study Team :**

Mr. Susumu HOMMA

Leader

Mr. Hiroyoshi MATSUURA

Irrigation and Drainage Engineering

Mr. Tadaharu MURONO

Rural Sociology and Farmer's Organization

Mr. Yoshiyuki ISHIZAKI

Agronomy and Farm Management

Mr. Jorge TOKESHI

Farm Economy and Project Economy

Mr. Shozo INOUE

Structure Design and Cost Estimation





MINUTES OF MEETING  
FOR  
DRAFT FINAL REPORT  
ON  
FEASIBILITY STUDY ON THE SMALLHOLDER IRRIGATION PROJECTS  
IN  
THE CENTRAL WAMI RIVER BASIN

12 NOVEMBER, 1997

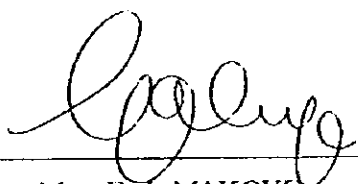

Mrs. E. J. MAKOYE  
Ag. Principal Secretary  
Ministry of Agriculture and Cooperatives  
The United Republic of Tanzania



Mr. Susumu HOMMA  
Leader of  
the Study Team  
Japan International Cooperation Agency

Witnessed by

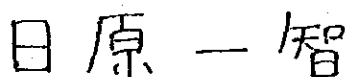

Mr. Kazutomo HIHARA  
Coordinator  
Japan International Cooperation Agency

MINUTES OF MEETING  
FOR  
DRAFT FINAL REPORT  
ON  
FEASIBILITY STUDY ON THE SMALLHOLDER IRRIGATION PROJECTS  
IN  
THE CENTRAL WAMI RIVER BASIN

1. **Date :** 10 November 1997
2. **Time :** at 1 : 30 PM - 4 : 50 PM
3. **Venue :** Conference Room in the Ministry of Agriculture and Cooperatives
4. **Attendants :** Refer to the attendants list as per attached hereto
5. **Particular :** Submission and Discussion on Draft Final Report on Feasibility Study on the Smallholder Irrigation Projects in the Central Wami River Basin

This is the fifth coordinating meeting for feasibility study on the Smallholder Irrigation Projects in the Central Wami River Basin, Morogoro Region (the Project).

The JICA Study Team submitted 30 sets of the Draft Final Report to the Ministry of Agriculture and Cooperatives (MAC) of the United Republic of Tanzania on 6th of November 1997 in accordance with the Scope of Work for the study on the Project that was agreed upon between MAC and Japan International Cooperation Agency (JICA) on 19 March, 1996. The Report consists of three volumes, i.e. Main Report, Annexes, and Drawings.

**6. Summary of Discussions :**

The essential topics of the meeting are as follows;

- 1) The development plan and project features proposed in the Draft Final Report are generally accepted by MAC. Further comments for reflecting the Final Report will be sent to the JICA Study Team through JICA Tanzania office until 25th of December.
- 2) MAC accepted that the implementation schedule of the Project will be step-wise, depending on the development fund to be granted by donor countries and/or multilateral agencies and possible budgetary arrangement in the Government of Tanzania. To this, development priority shall be given for each scheme according to the priority ranking evaluated in the Master Plan on the Project.
- 3) As for the environmental aspects and gender issues, JICA Study Team suggested MAC to undertake continuous monitoring through and after the project

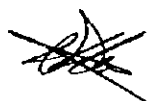



implementation. If any unexpected negative effects are observed, further countermeasures shall be applied so as to maintain a sustainability of the Project.

- 4) The JICA Study Team confirmed that the Zonal Irrigation Office, Morogoro will be in charge of the project execution, while the Regional Administrative Secretary (RAS) and District Executive Director (DED) will have a responsibility for extending the institutional supporting services to the beneficiaries farmers.

The following subjects were taken note as supplemental issues;

- 1) MAC requested JICA to provide one photo-copy machine and two vehicles which were used by the JICA Study Team during the field work. These are essentially needed for undertaking the preparatory work on the project efficiently. The study team took note this request of MAC and suggested MAC to inquire the official procedure for settlement of this issue to JICA Tanzania office.
- 2) JICA offered MAC that Final Report would be available to any person who has interest in the Study. MAC agreed about this issue.

Finally, MAC appreciated the technical assistance of JICA.



## LIST OF ATTENDANTS

Tanzania Side

Mrs. E. J. MAKOYE	Ag. Principal Secretary (Chair person)
Dr. J. N. MALLEWAS	Ag. Commissioner (Agriculture and Livestock Development), MAC
Mr. G. M. KALINGA	Ag. Assistant Commissioner (Irrigation), MAC
Mr. J. S. LUGAGANYA	Economist (Japanese desk officer)
Mr. C. D. KAIAMBO	Agricultural Economist (Irrigation Department), MAC
Mr. F. A. ASSENGA	Irrigation Engineer (Irrigation Department), MAC
Mr. A. G. RUHANGISA	Zonal Irrigation Engineer, Morogoro Zone
Ms. G. F. MWALEMBA	Ag. Regional Planning Officer (RPL.O), Morogoro Region
Mr. S. P. LUSWEMA	Regional Irrigation Engineer, Morogoro Region

Japanese Side

## 1. Advisory Team :

JICA Headquarters (JAPAN)

Mr. Kazutomo HIIHARA Coordinator

JICA Tanzania Office :

Mrs. D. G. SUNGUSIA Assistant Director

## 2. JICA Study Team :

Mr. Susumu HOMMA Leader

Mr. Hiroyoshi MATSUURA Irrigation and Drainage Engineering

Mr. Yoshiyuki ISHIZAKI Agronomy and Farm Management









