

FEASIBILITY STUDY

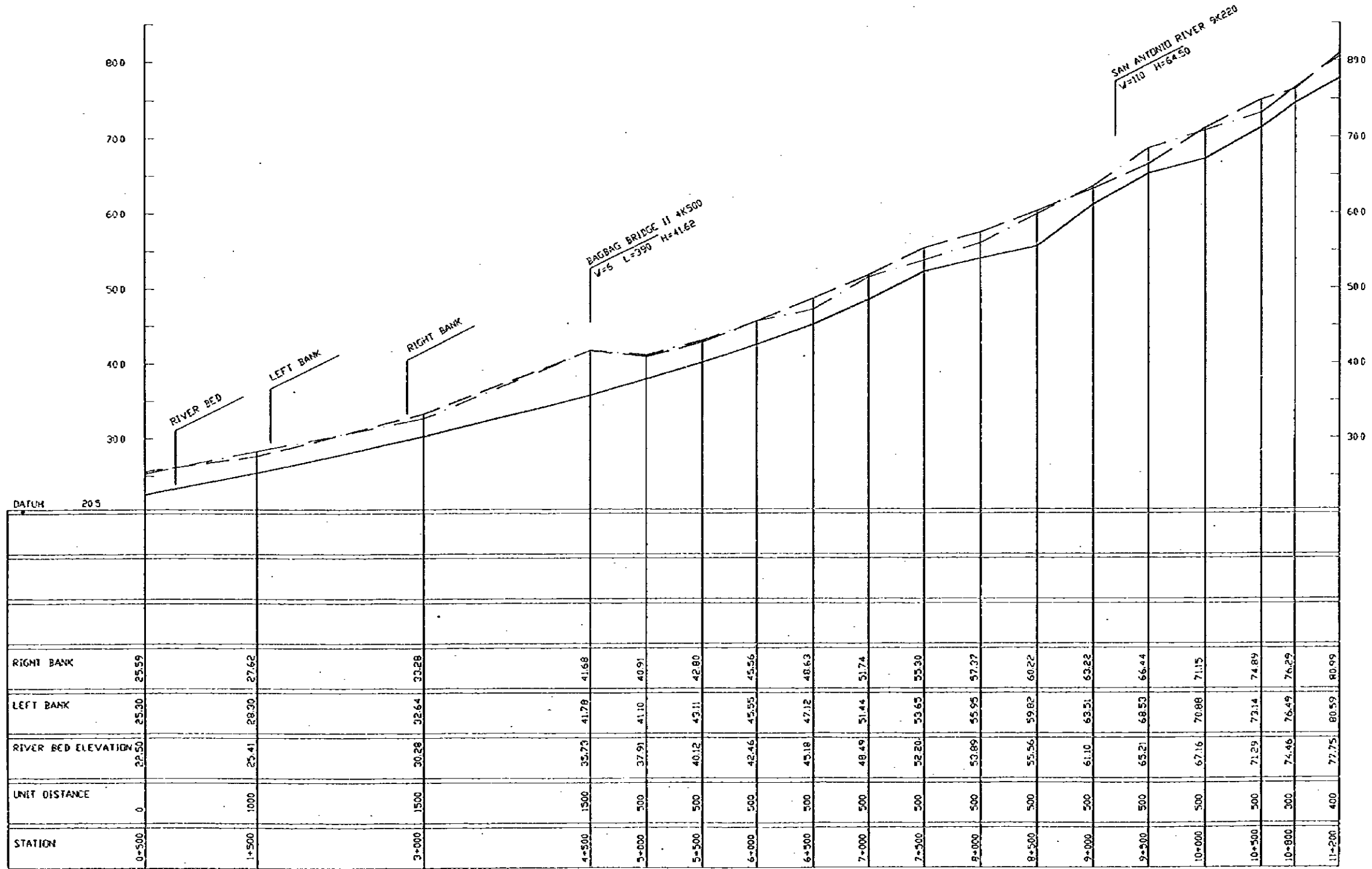

THE STUDY ON SABO AND FLOOD CONTROL
IN THE LAOAG RIVER BASIN
JAPAN INTERNATIONAL COOPERATION AGENCY

PROFILE
APPROVED BY :
CHECKED BY :

SITE (LOCATION)
CURA RIVER
SCALE :
V = 1:40000
H = 1:2000

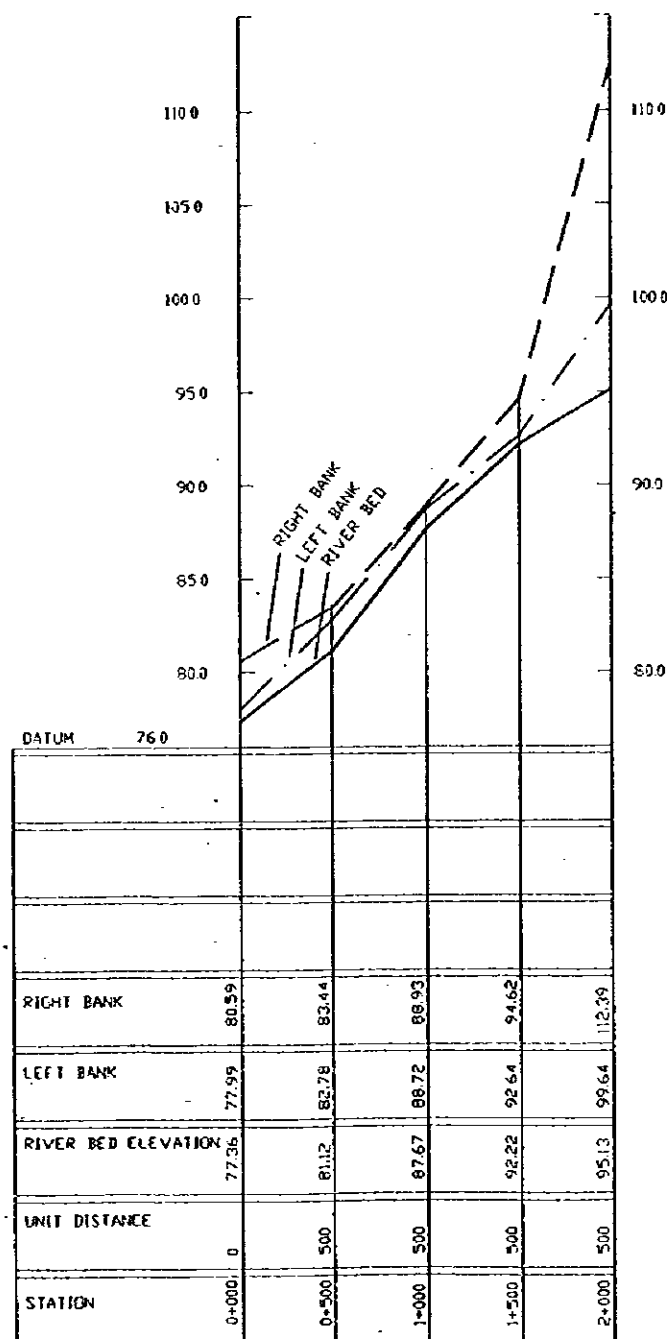

THE STUDY ON SABO AND FLOOD CONTROL
 IN THE LAOAG RIVER BASIN
 JAPAN INTERNATIONAL COOPERATION AGENCY

PROFILE		SITE (LOCATION) LABOGAON RIVER	
APPROVED BY :	CHECKED BY :	SCALE :	
		H = 1:4000	
		V = 1:400	

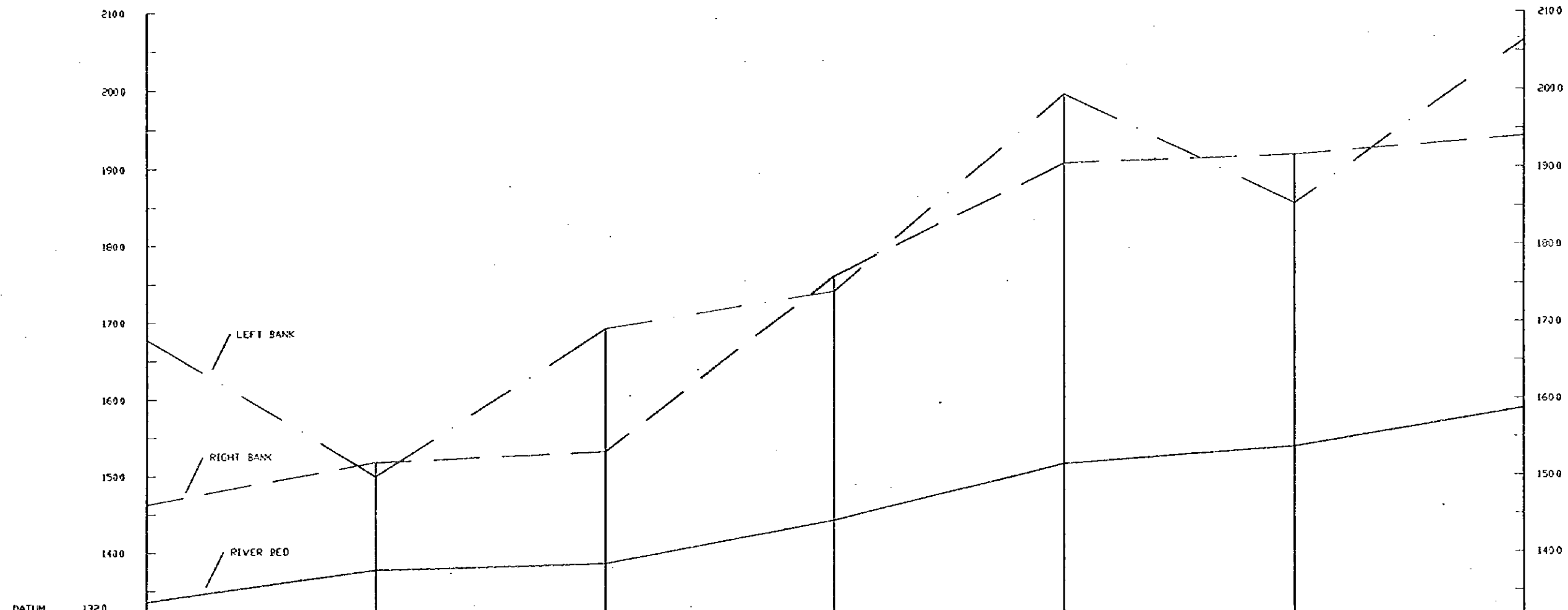

DATUM	132.0					
RIGHT BANK	146.30	151.83	153.25	175.95	190.43	193.96
LEFT BANK	167.78	150.00	169.22	173.95	199.34	206.45
RIVER BED ELEVATION	133.58	137.73	138.61	144.17	151.44	158.75
UNIT DISTANCE	0	250	250	250	250	250
STATION	0+000	0+250	0+500	0+750	1+000	1+250

THE STUDY ON SABO AND FLOOD CONTROL IN THE LAOAG RIVER BASIN JAPAN INTERNATIONAL COOPERATION AGENCY	PROFILE		SITE (LOCATION) SOLSONA DAM
	APPROVED BY :	CHECKED BY :	SCALE H = 1:2000 V = 1:200



KM. 0+500

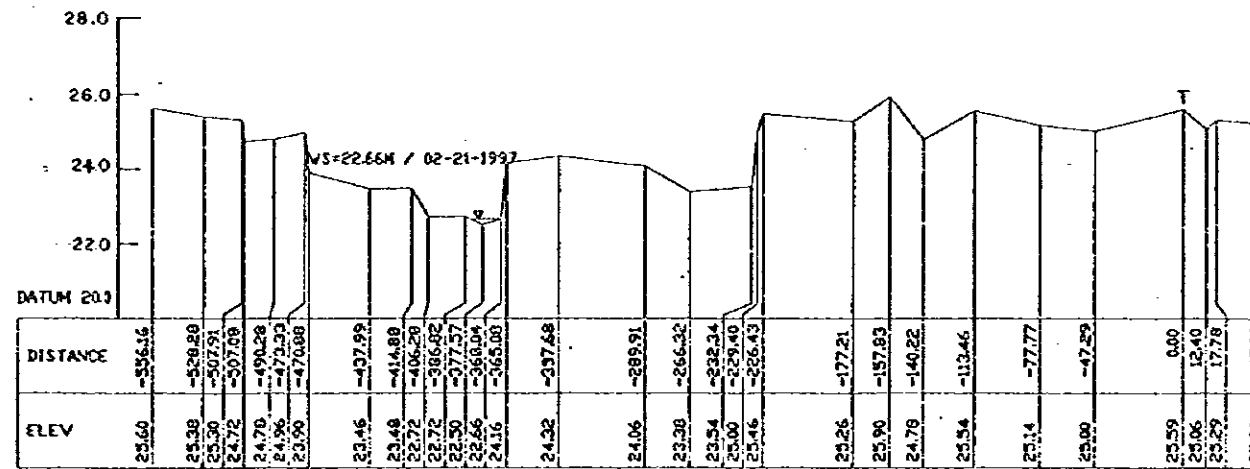

KM. 1+500

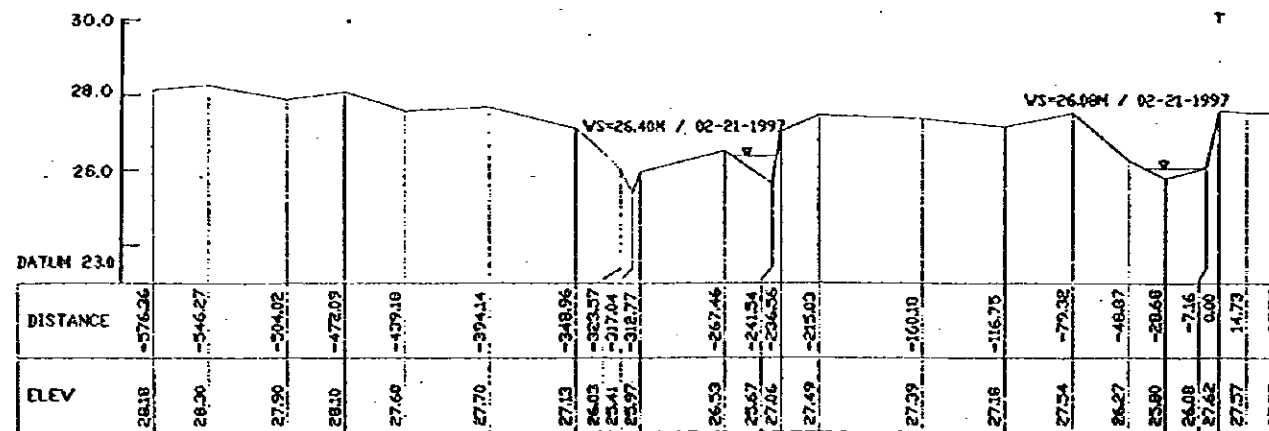

THE STUDY ON SABO AND FLOOD CONTROL
IN THE LAOAG RIVER BASIN
JAPAN INTERNATIONAL COOPERATION AGENCY

CROSS SECTION

APPROVED BY :

CHECKED BY :

SITE (LOCATION)
CURA RIVER

SCALE :
H = 1:4000
V = 1:200

CROSS-SECTION NO. :
0+800-1+800

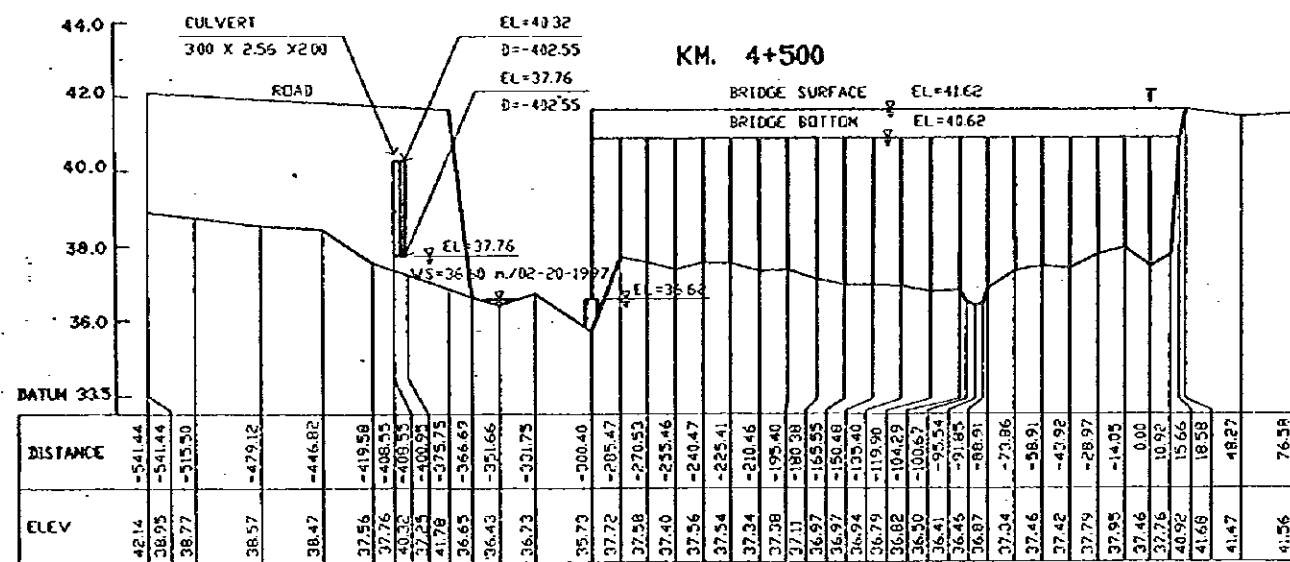
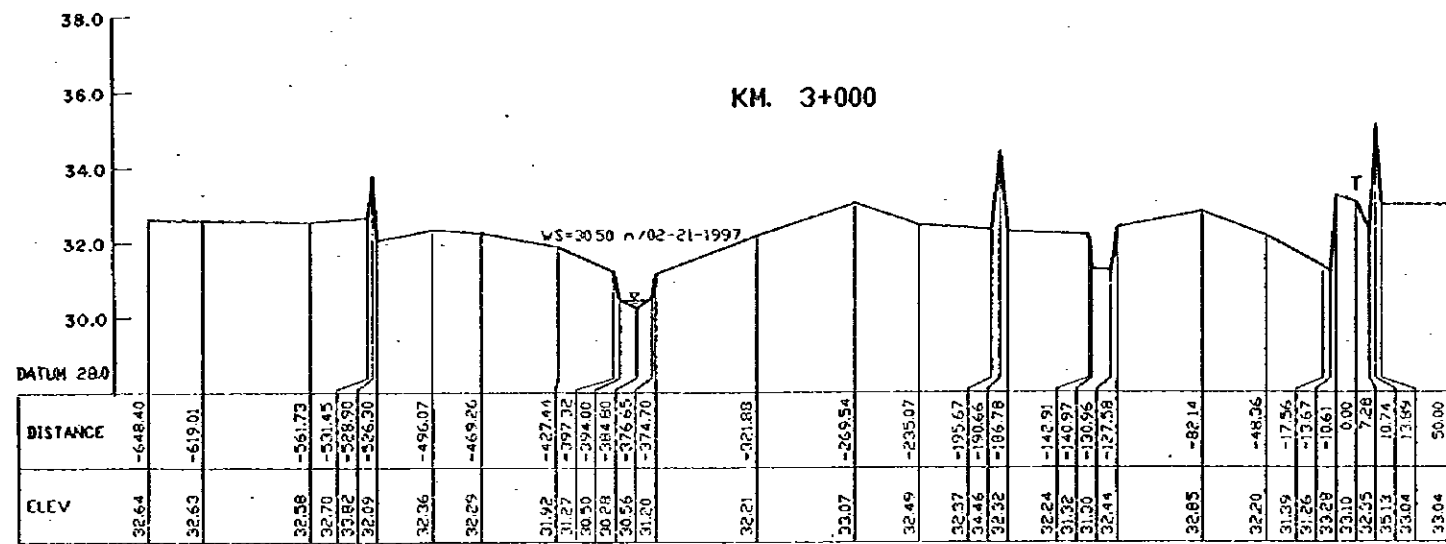
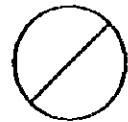

THE STUDY ON SABO AND FLOOD CONTROL IN THE LAOAG RIVER BASIN JAPAN INTERNATIONAL COOPERATION AGENCY		CROSS SECTION		SITE (LOCATION) CURA RIVER	
APPROVED BY :	CHECKED BY :	SCALE : H = 1:2000 V = 1:200	CROSS-SECTION NO. : 3+000 ~ 4+800		

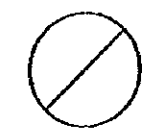

KM. 5+000

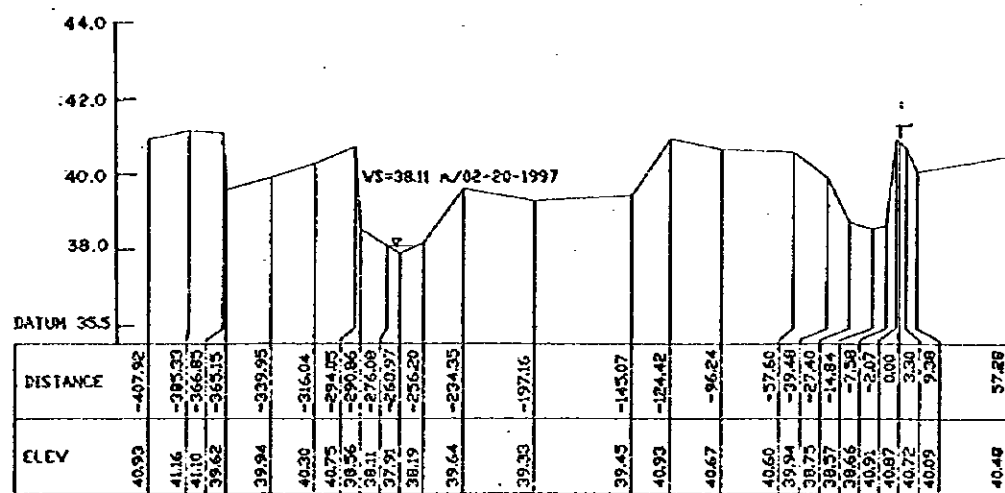

KM. 5+500

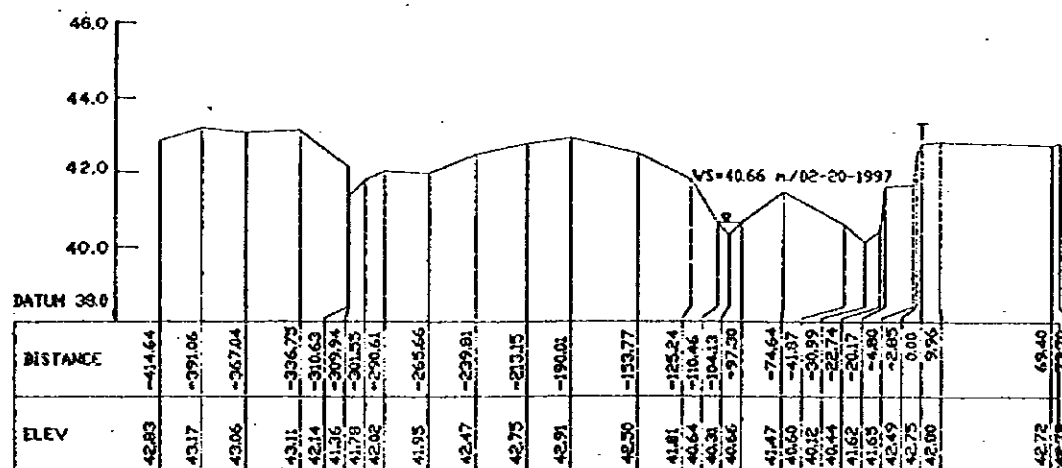

THE STUDY ON SABO AND FLOOD CONTROL
IN THE LAOAG RIVER BASIN
JAPAN INTERNATIONAL COOPERATION AGENCY

CROSS SECTION

SITE (LOCATION)
CURA RIVER

APPROVED BY :

CHECKED BY :

SCALE :
H = 1:500
V = 1:200

CROSS-SECTION NO. :
S+008 = S+800

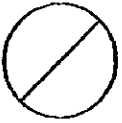

KM. 6+000

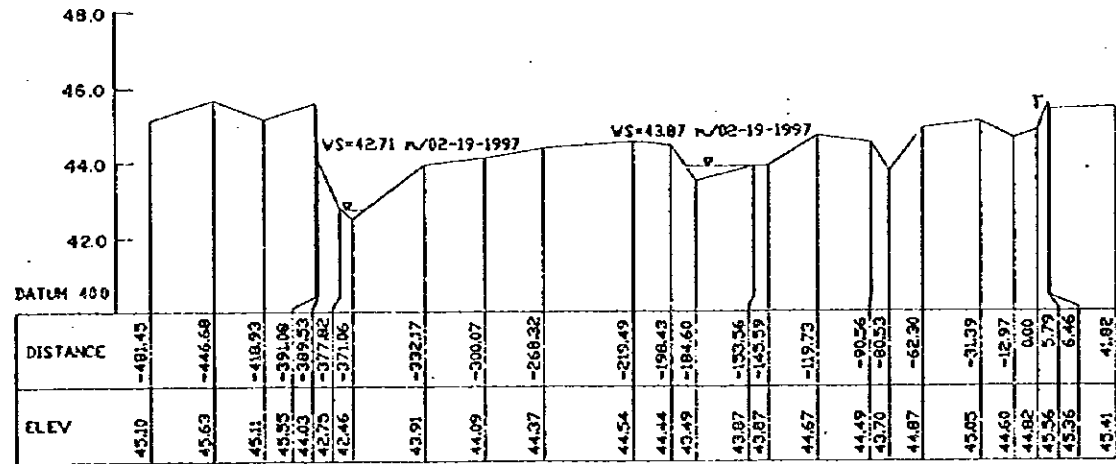

KM. 6+500

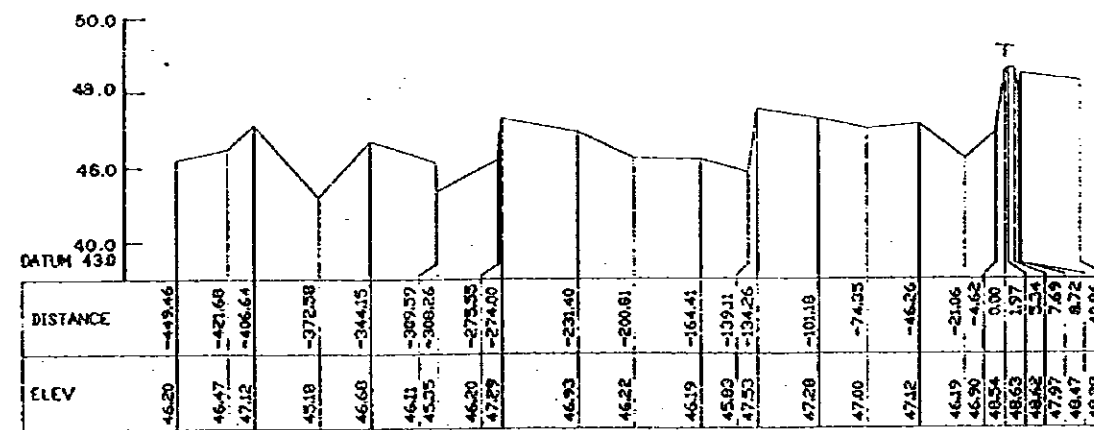

THE STUDY ON SABO AND FLOOD CONTROL IN THE LAOAG RIVER BASIN JAPAN INTERNATIONAL COOPERATION AGENCY		CROSS SECTION		SITE (LOCATION) CURA RIVER	
		APPROVED BY :	CHECKED BY :	SCALE : H = 1:4000 V = 1:200	CROSS-SECTION NO. : 84-000-84-000

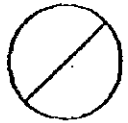

KM. 7+000

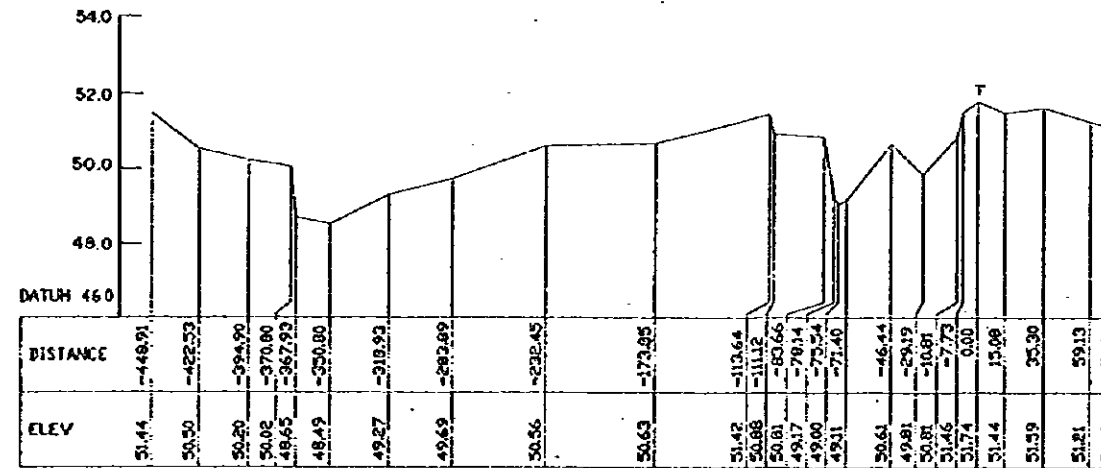

KM. 7+500

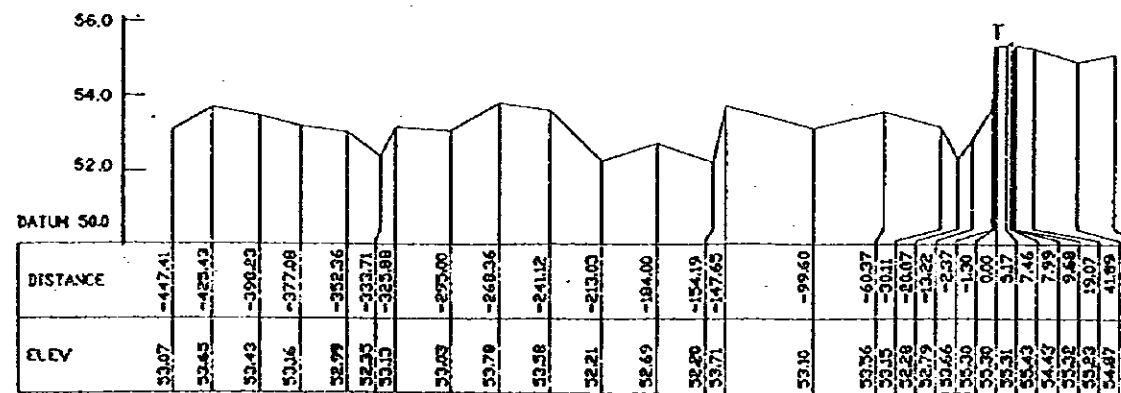

THE STUDY ON SABO AND FLOOD CONTROL IN THE LAOAG RIVER BASIN JAPAN INTERNATIONAL COOPERATION AGENCY	CROSS SECTION		SITE (LOCATION) CUNA RIVER	
	APPROVED BY :	CHECKED BY :	SCALE H = 1:1000 V = 1:300	CROSS-SECTION NO. 7+000-7+500

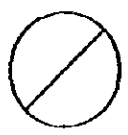

KM. 8+000

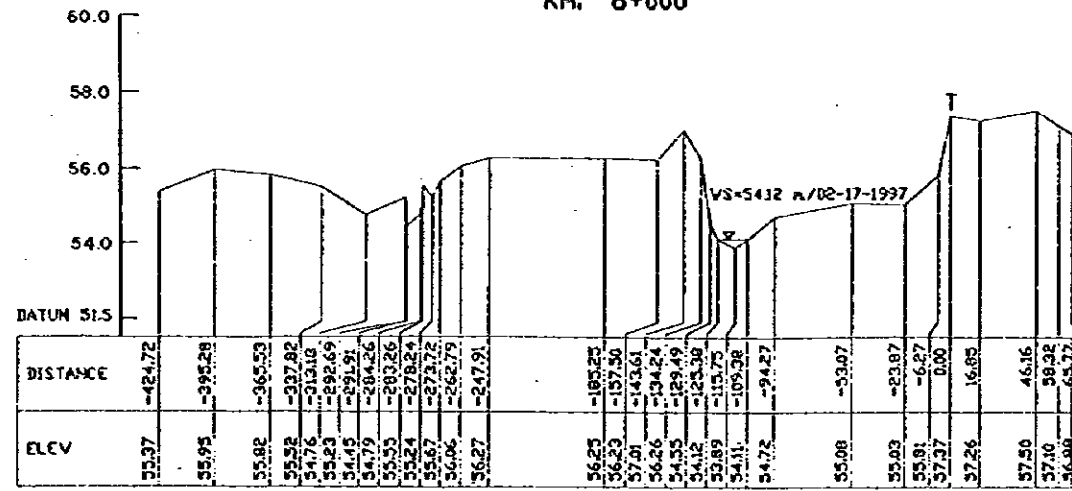

KM. 8+500

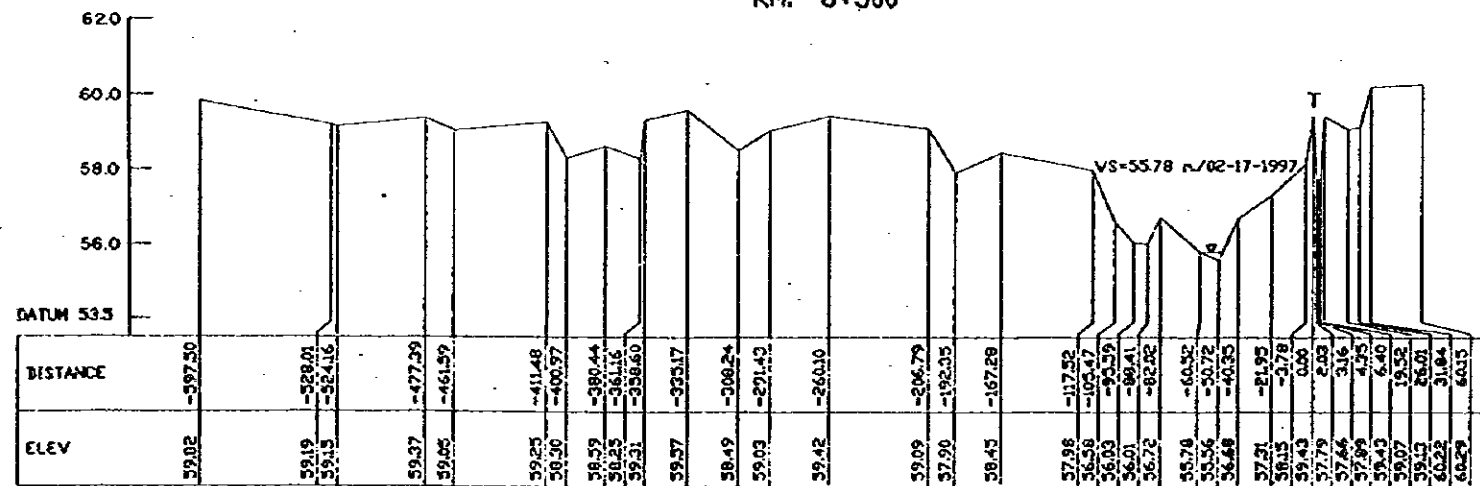

<p>THE STUDY ON SABO AND FLOOD CONTROL IN THE LAOAG RIVER BASIN JAPAN INTERNATIONAL COOPERATION AGENCY</p>		CROSS SECTION		SITE (LOCATION) CURA RIVER	
		APPROVED BY :	CHECKED BY :	SCALE : H = 1:4000 V = 1:200	CROSS-SECTION NO. : 8+000 ~ 8+000

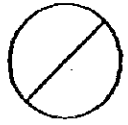

KM. 9+000

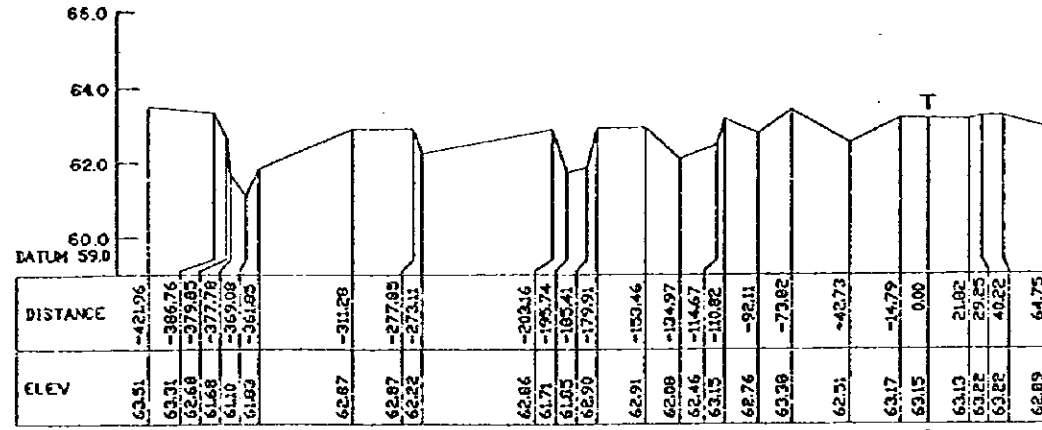

KM. 10+000

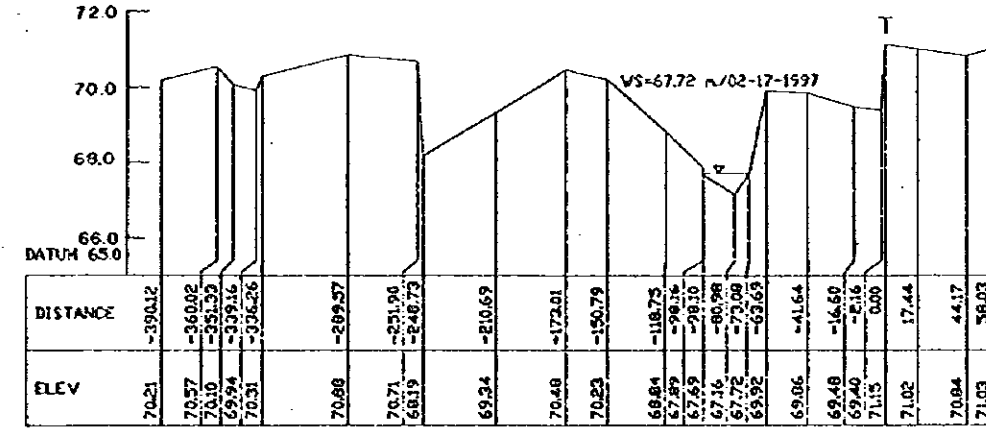

KM. 9+500

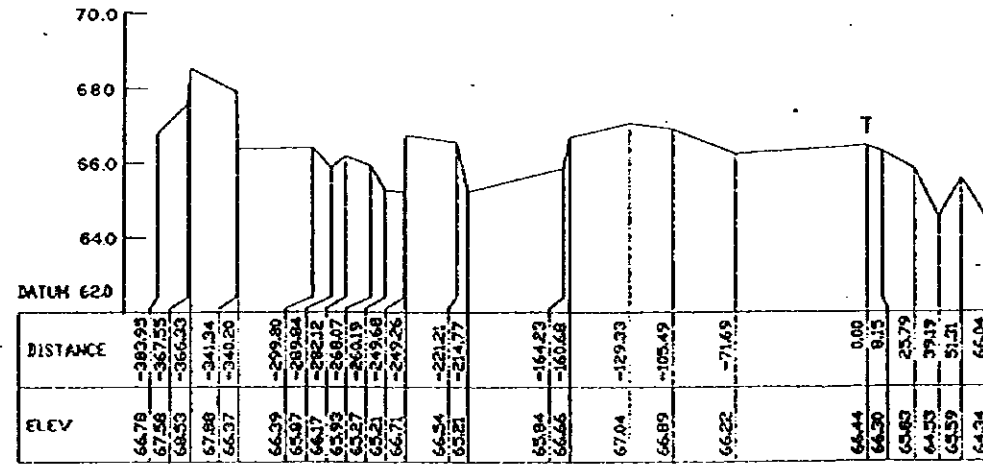

KM. 10+500

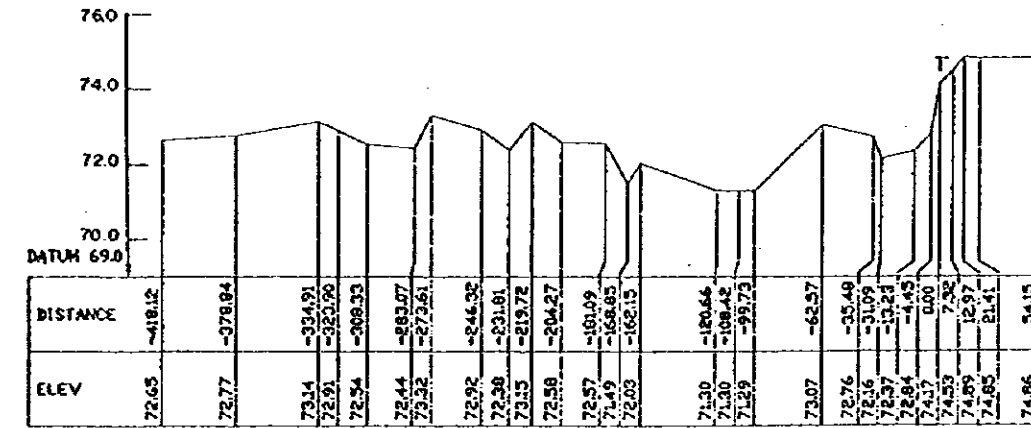

THE STUDY ON SABO AND FLOOD CONTROL IN THE LAOAG RIVER BASIN JAPAN INTERNATIONAL COOPERATION AGENCY	CROSS SECTION		SITE (LOCATION) CURA RIVER	
	APPROVED BY :	CHECKED BY :	SCALE H = 1:4000 V = 1:200	CROSS-SECTION NO. : 8+800 ~ 10+300

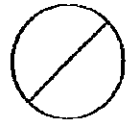

KM. 10+800

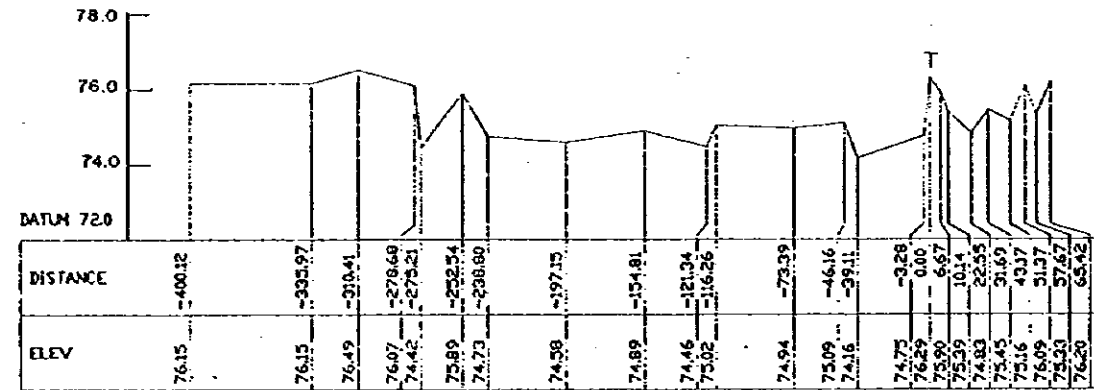

KM. 11+200

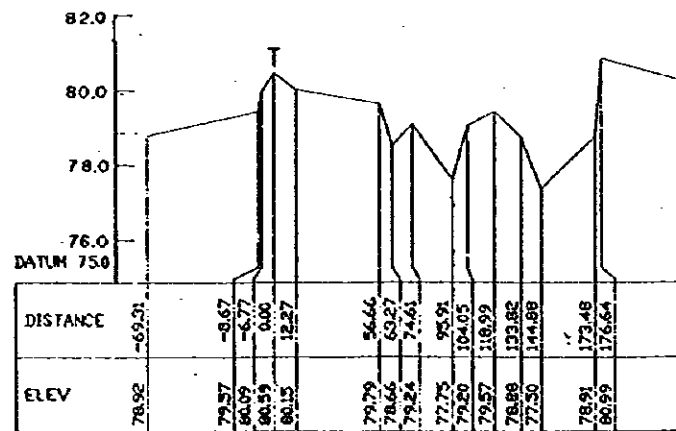

THE STUDY ON SABO AND FLOOD CONTROL
IN THE LAOAG RIVER BASIN
JAPAN INTERNATIONAL COOPERATION AGENCY

CROSS SECTION

SITE (LOCATION)
CURA RIVER

APPROVED BY :

CHECKED BY :

SCALE :
H = 1:400
V = 1:200

CROSS-SECTION NO. :
10+800 ~ 11+200

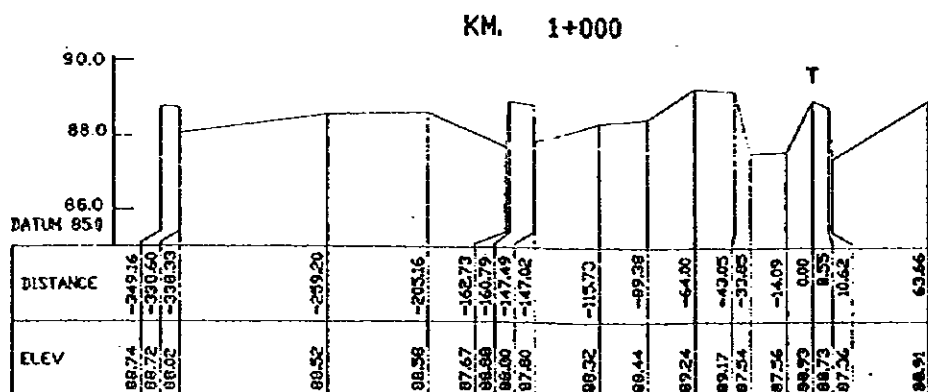
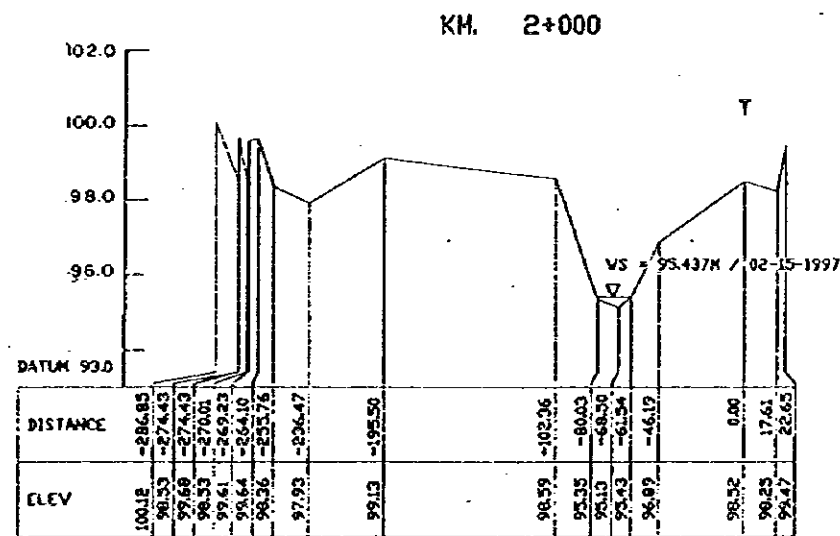
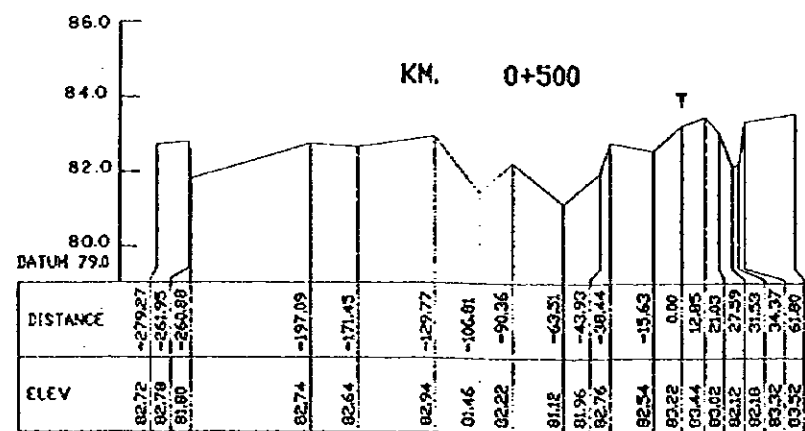
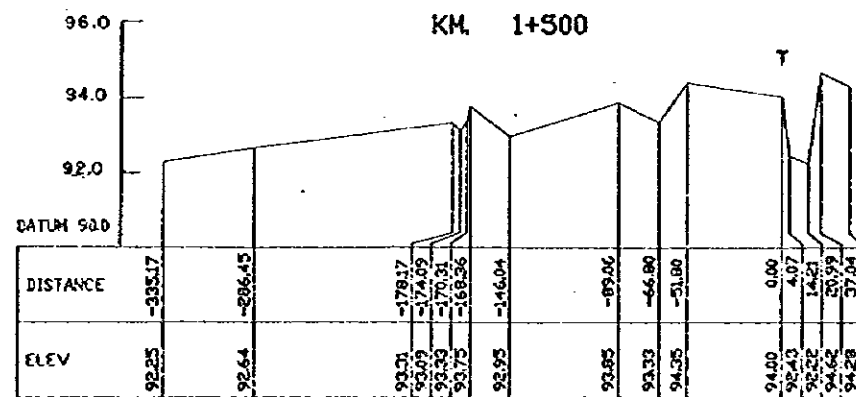
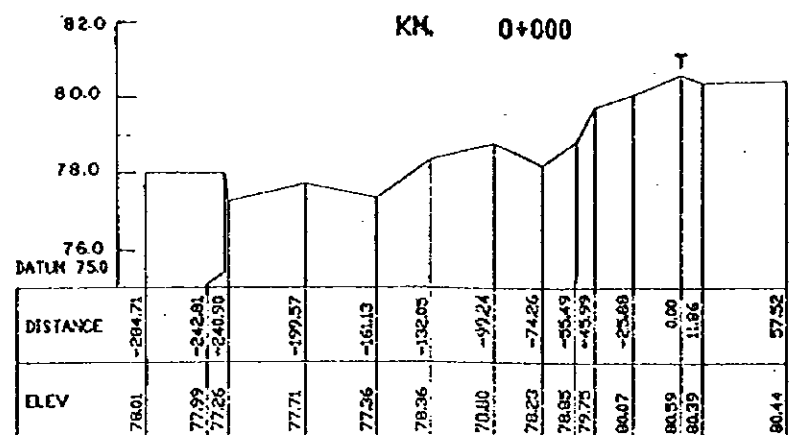

THE STUDY ON SABO AND FLOOD CONTROL IN THE LAOAG RIVER BASIN JAPAN INTERNATIONAL COOPERATION AGENCY	CROSS SECTION		SITE (LOCATION) LABOAGON RIVER	
	APPROVED BY :	CHECKED BY :	SCALE : H = 1:4000 V = 1:200	CROSS-SECTION NO. : 0+000 ~ 2+000

KM. 0+027

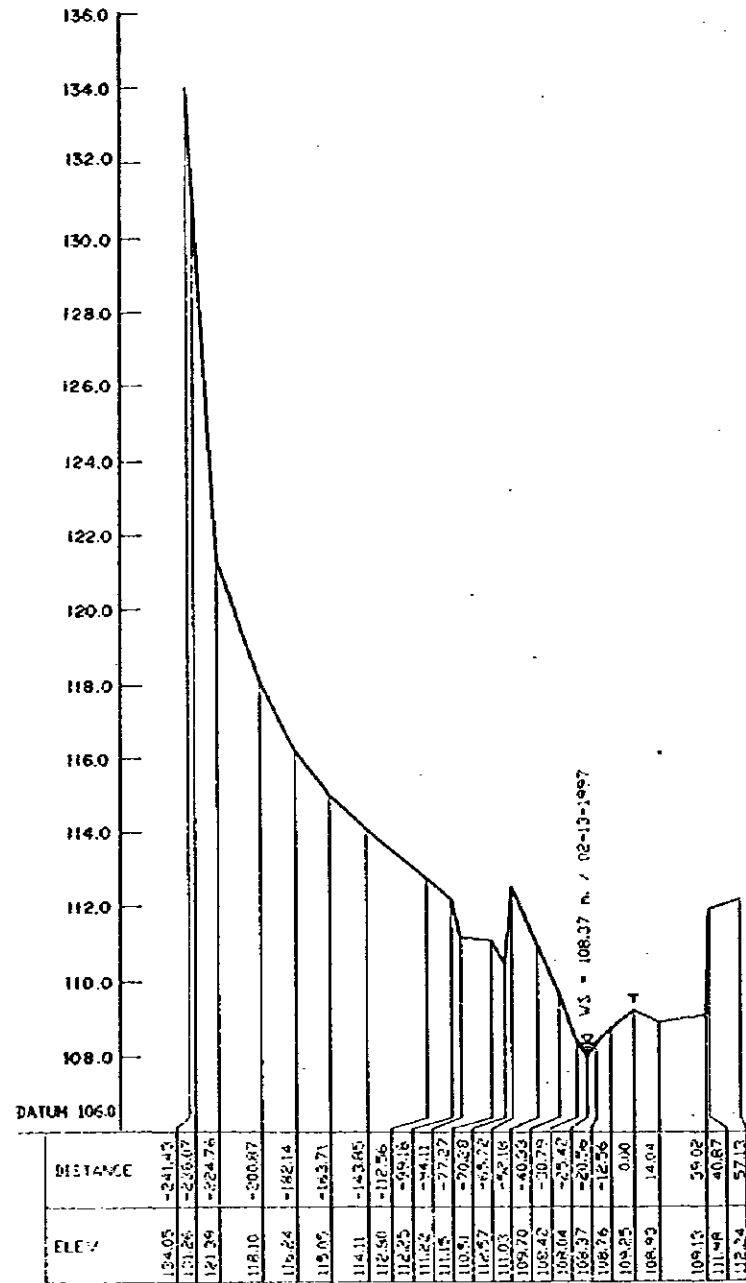

KM. 0+420

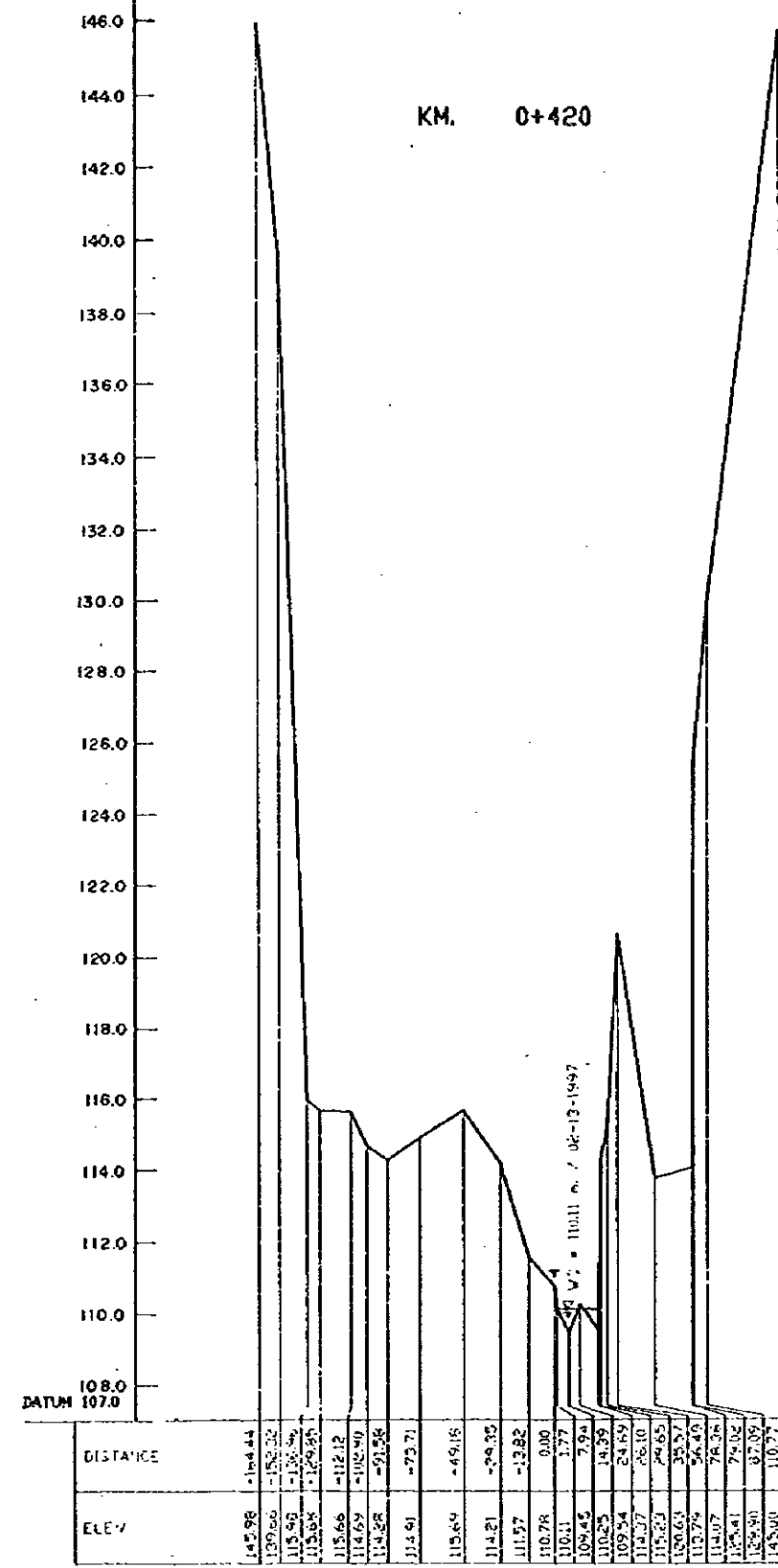

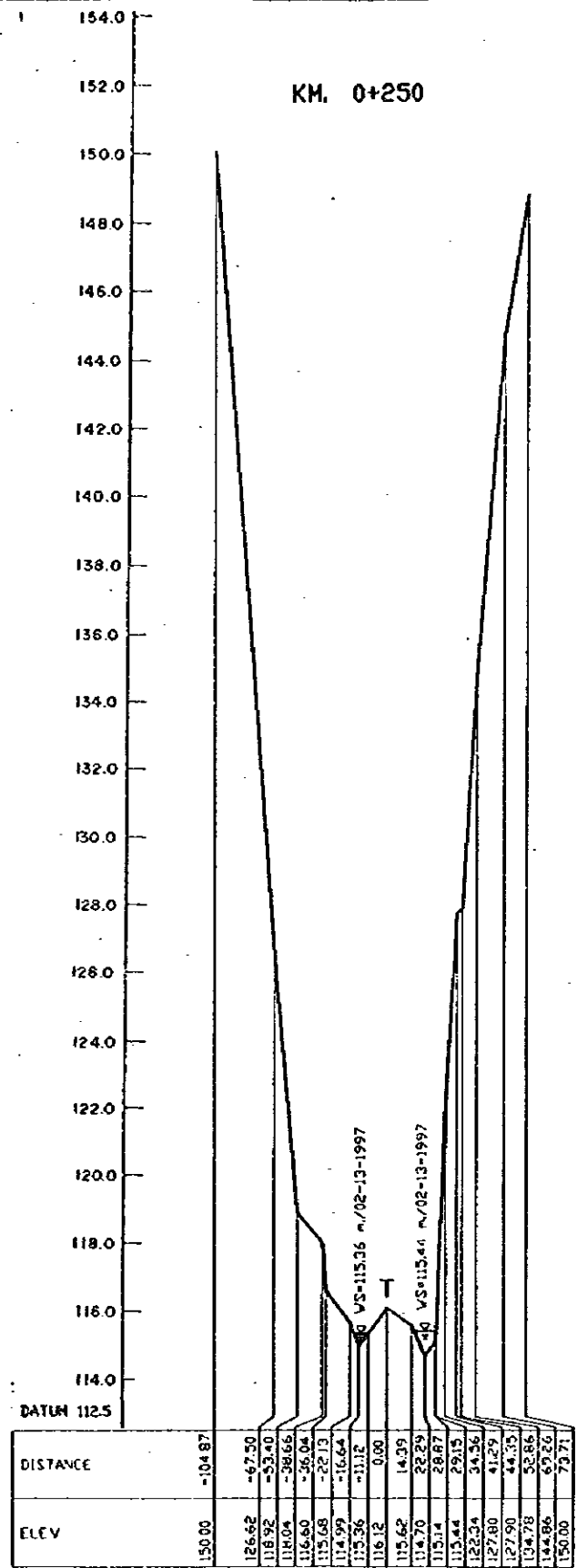
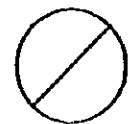

THE STUDY ON SABO AND FLOOD CONTROL IN THE LAOAG RIVER BASIN JAPAN INTERNATIONAL COOPERATION AGENCY		CROSS SECTION		SITE (LOCATION) LABOAGON DAM	
APPROVED BY :	CHECKED BY :	SCALE :	CROSS-SECTION NO. :		
		H = 1:400 V = 1:200	0+250		

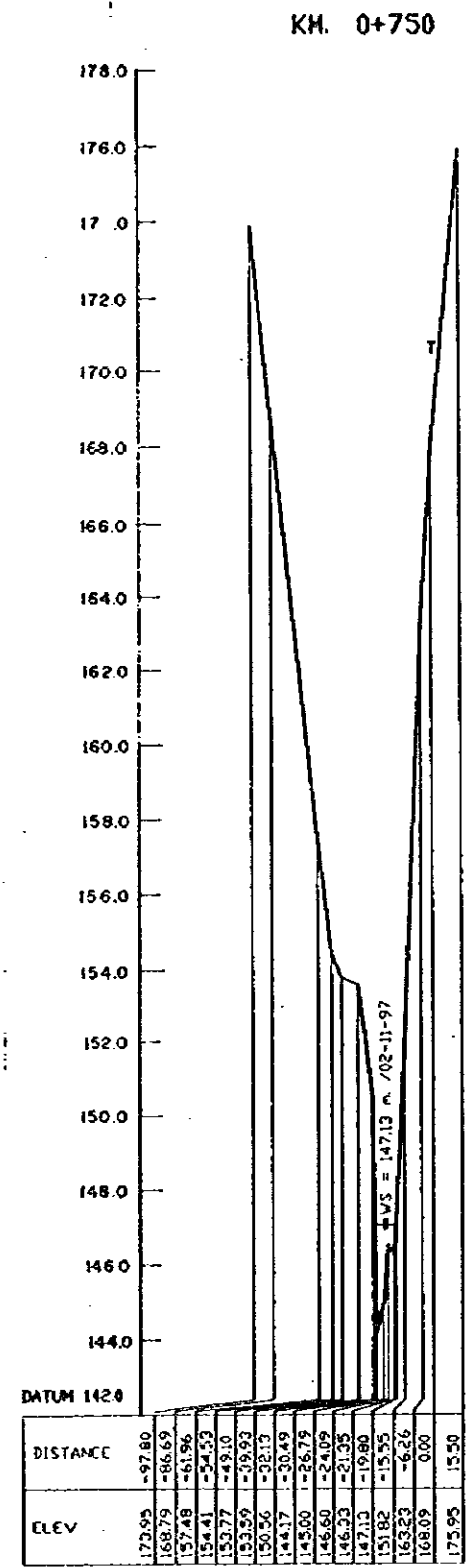
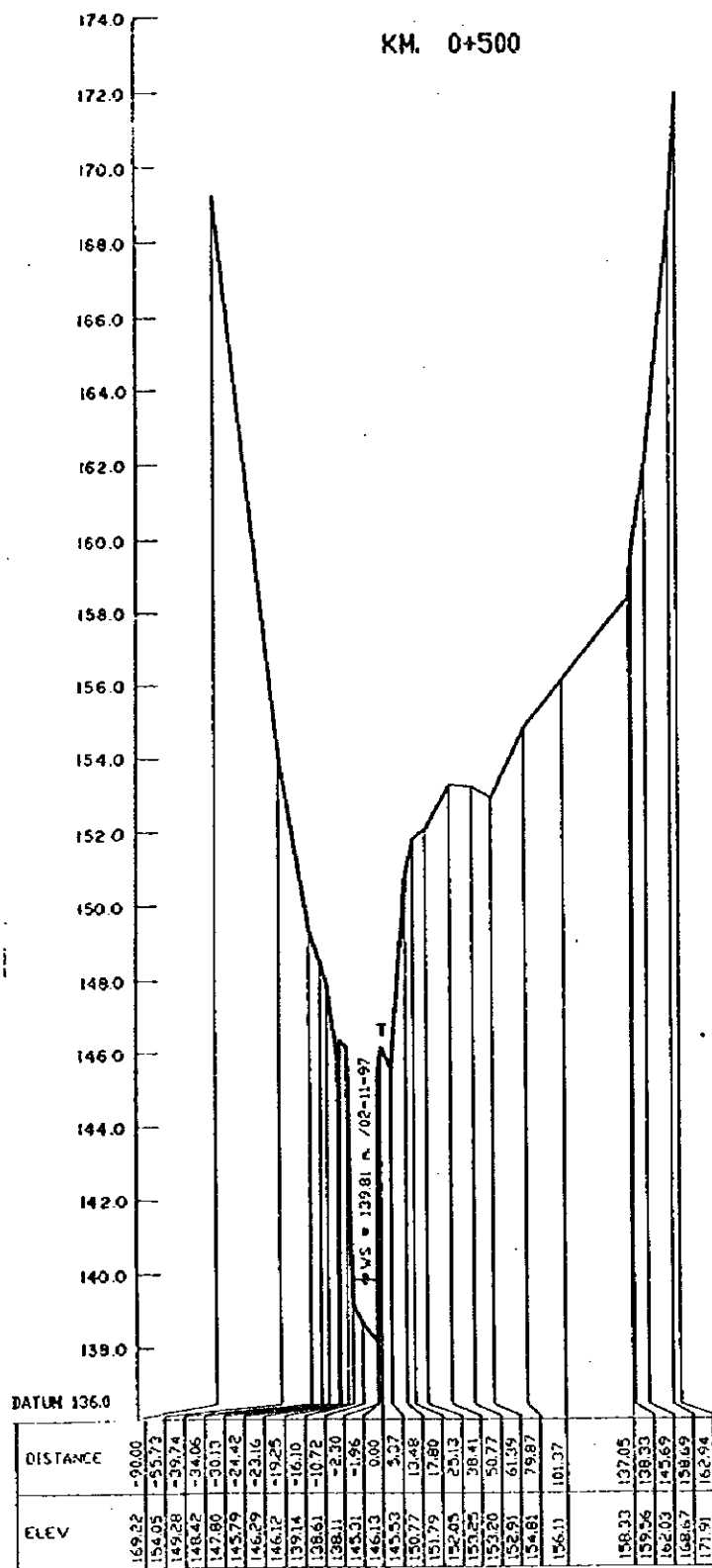

**THE STUDY ON SABO AND FLOOD CONTROL
IN THE LAOAG RIVER BASIN
JAPAN INTERNATIONAL COOPERATION AGENCY**

CROSS SECTION		SITE (LOCATION) SOLSONA DAM	
APPROVED BY :	CHECKED BY :	SCALE : H = 1:2000 V = 1:200	CROSS-SECTION NO. : 0+500 ~ 0+750

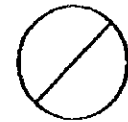

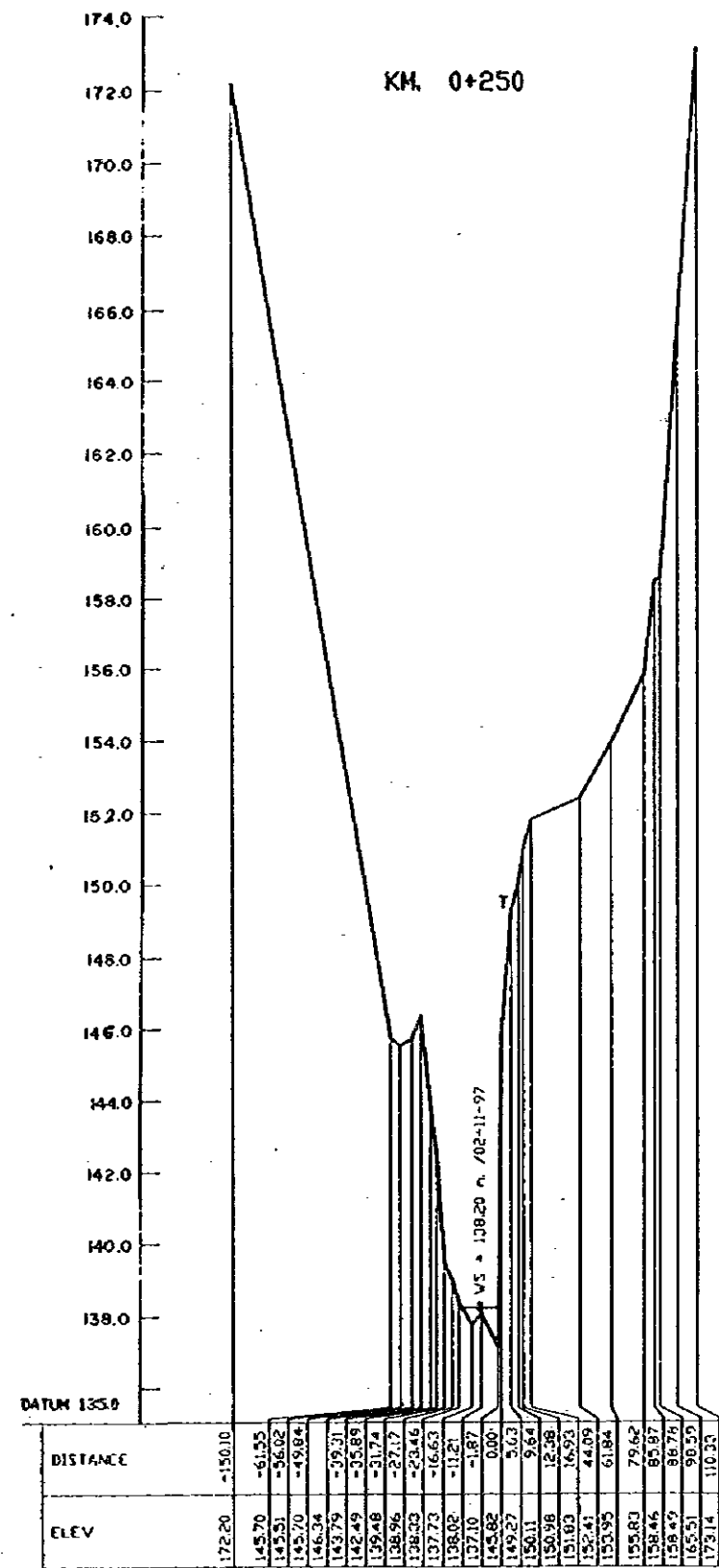
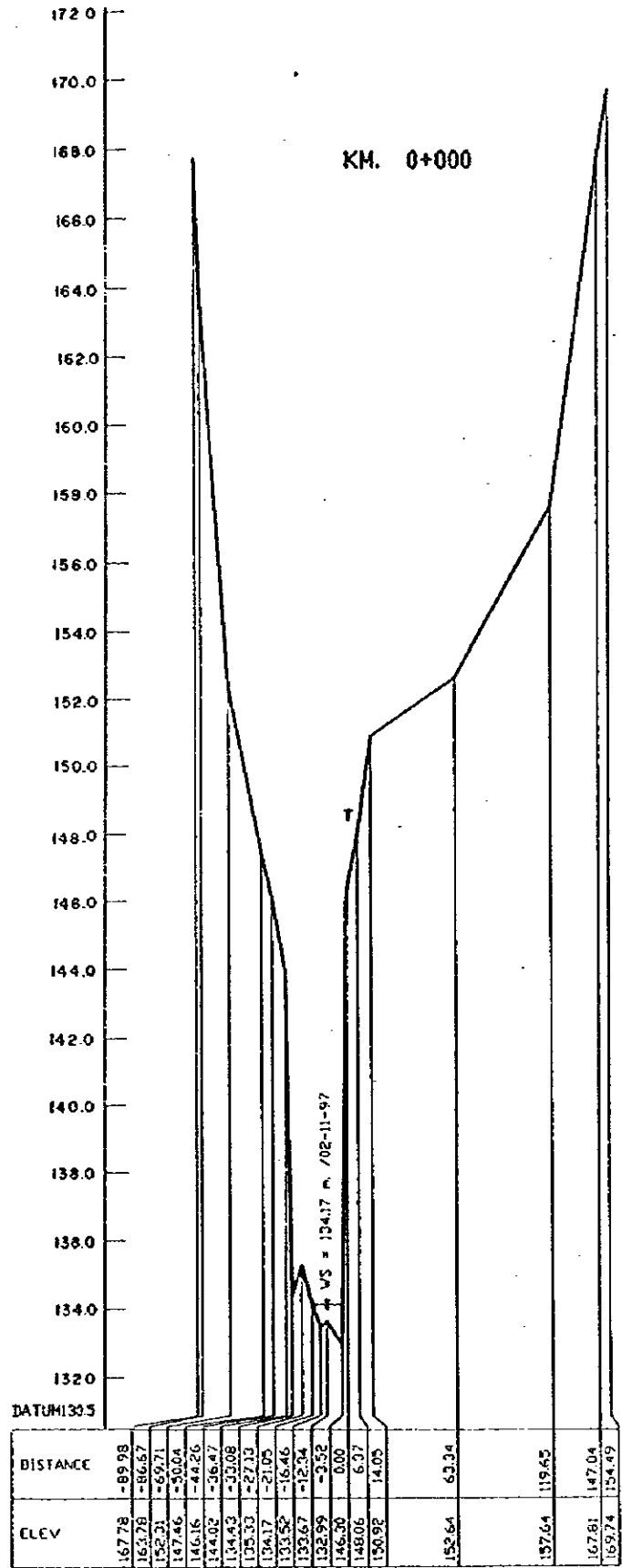

THE STUDY ON SABO AND FLOOD CONTROL
IN THE LAOAG RIVER BASIN
JAPAN INTERNATIONAL COOPERATION AGENCY

CROSS SECTION

SITE (LOCATION)
SOLSONA DAM

APPROVED BY :

CHECKED BY :

SCALE :
H = 1:4000
V = 1:200

CROSS-SECTION NO. :
0+000 - 0+250

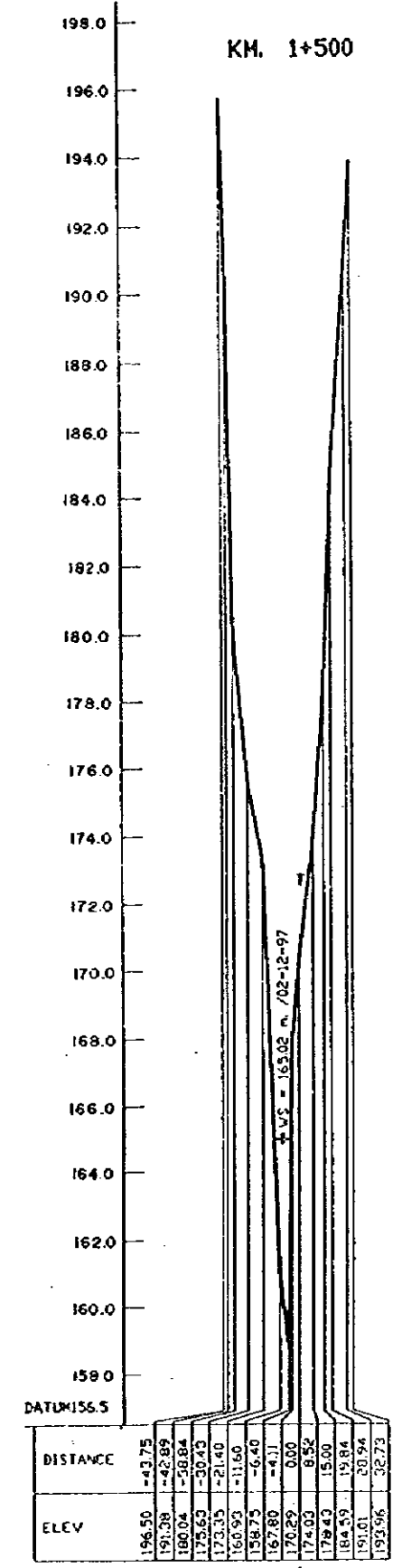
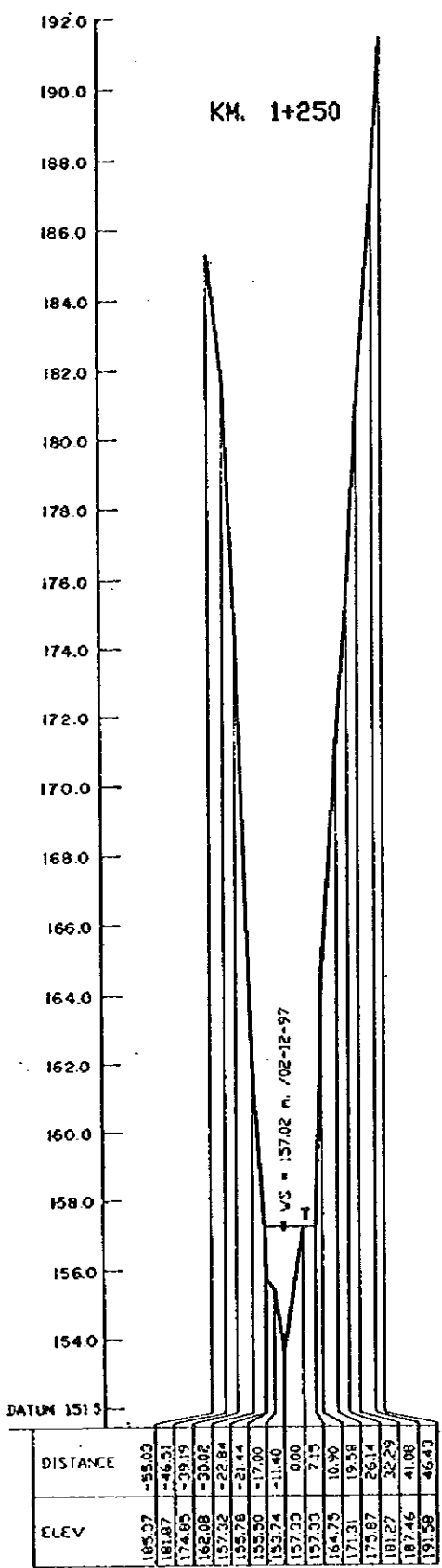
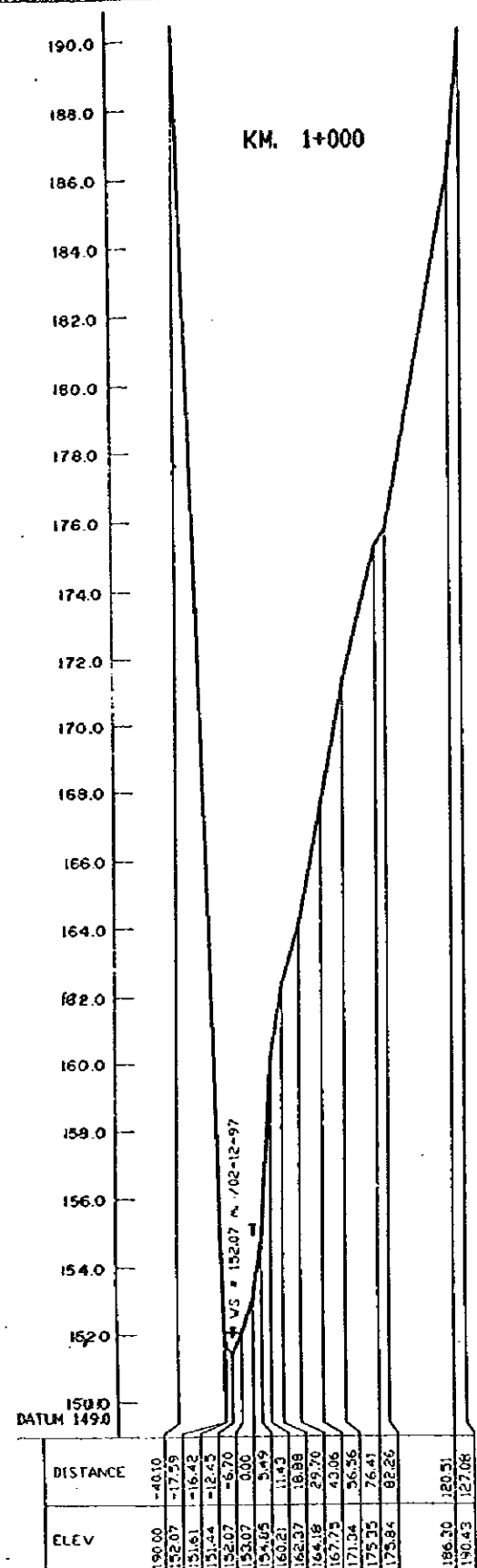

THE STUDY ON SABO AND FLOOD CONTROL
 IN THE LAOAG RIVER BASIN
 JAPAN INTERNATIONAL COOPERATION AGENCY

CROSS SECTION		SITE (LOCATION) SOLSONA DAM	
APPROVED BY :	CHECKED BY :	SCALE : H = 1:2000 V = 1:200	CROSS-SECTION NO. : 1+000 ~ 1+500

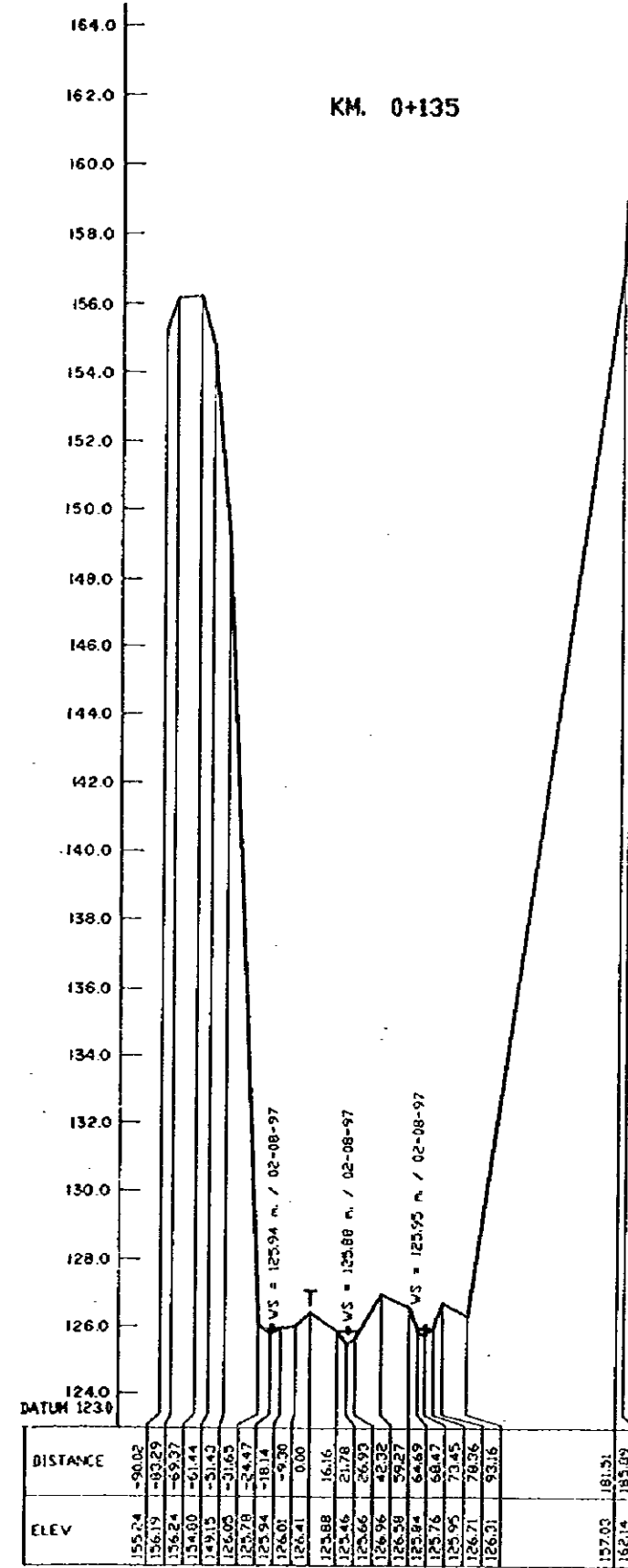
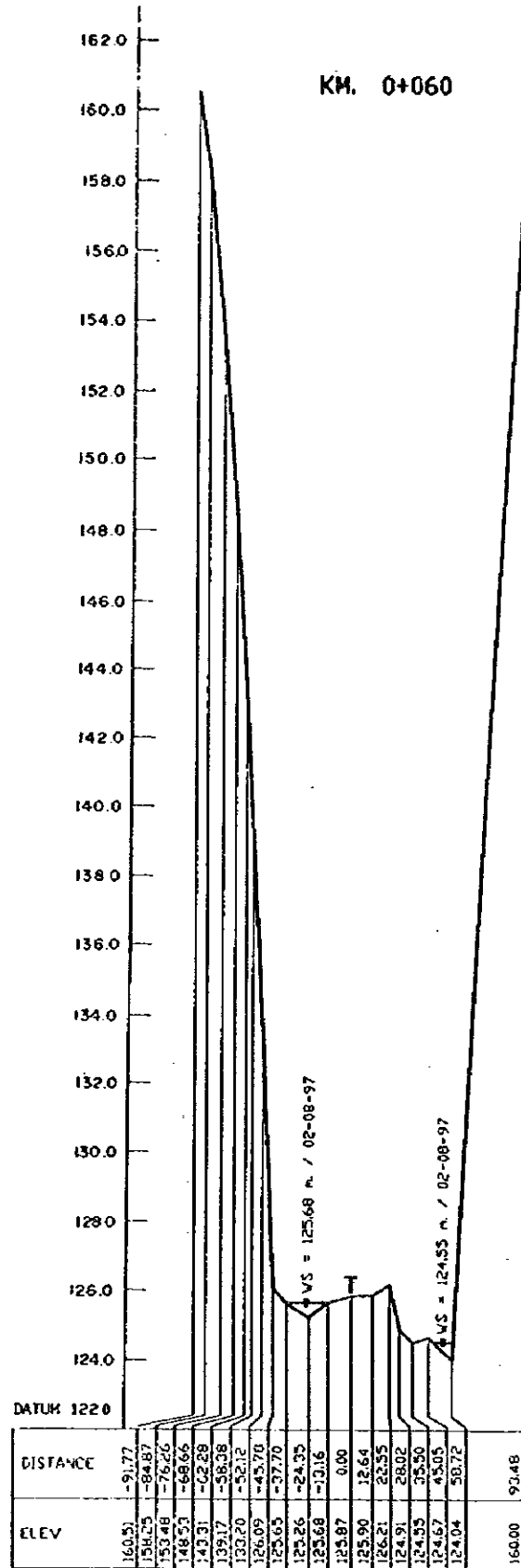

THE STUDY ON SABO AND FLOOD CONTROL
IN THE LAOAG RIVER BASIN
JAPAN INTERNATIONAL COOPERATION AGENCY

CROSS SECTION

SITE (LOCATION)
MADONGAN DAM

APPROVED BY :

CHECKED BY :

SCALE :
H = 1:4000
V = 1:200

CROSS-SECTION NO. :
0+000 ~ 0+135

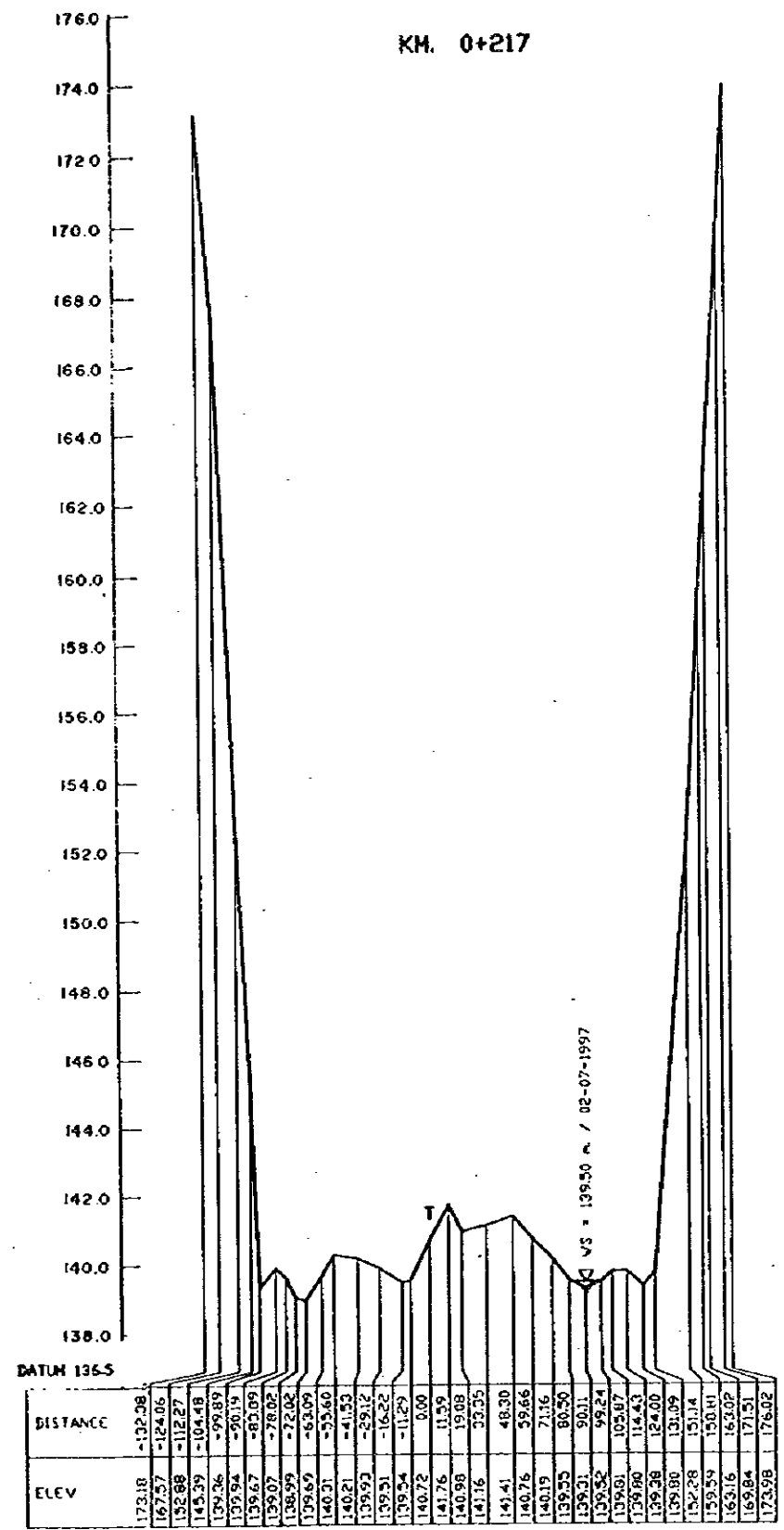
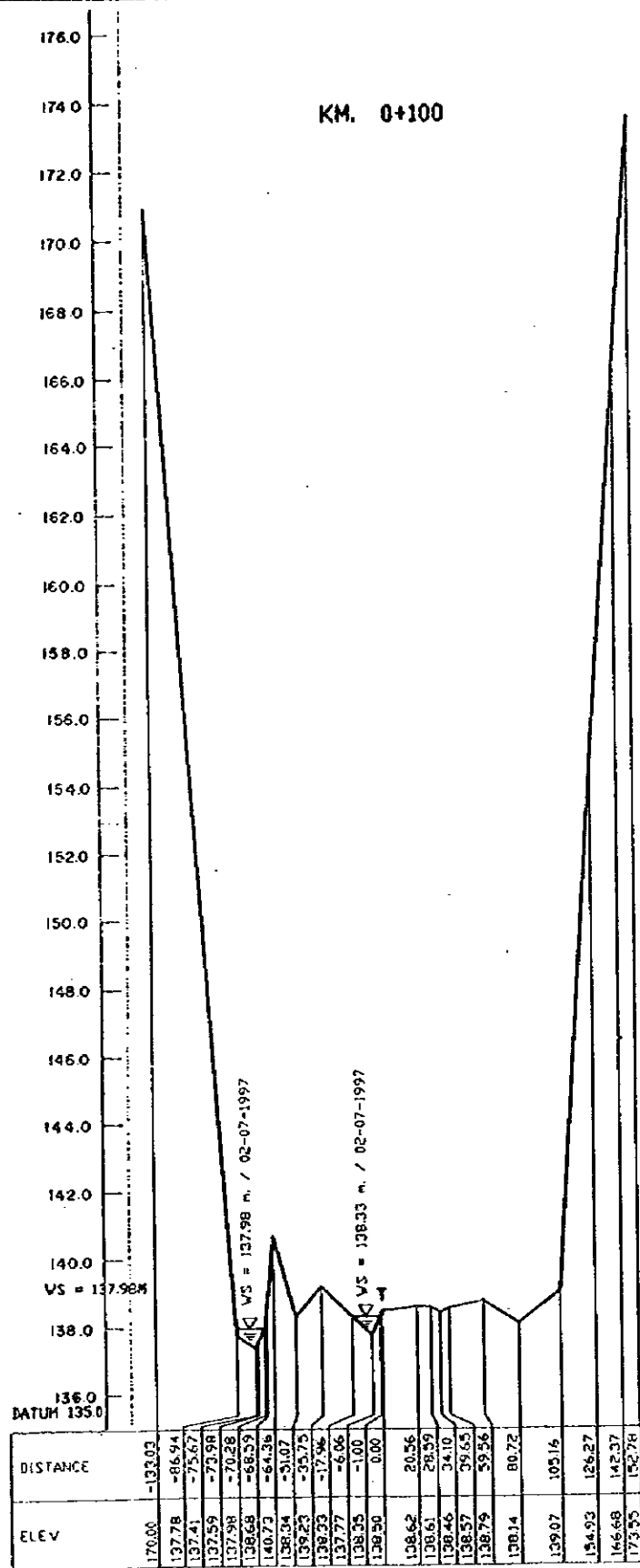

THE STUDY ON SABO AND FLOOD CONTROL IN THE LAOAG RIVER BASIN JAPAN INTERNATIONAL COOPERATION AGENCY	CROSS SECTION		SITE (LOCATION) PAPA DAM	
	APPROVED BY :	CHECKED BY :	SCALE : H = 1:2000 V = 1:200	CROSS-SECTION NO. 1 0+100 ~ 0+217

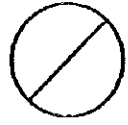

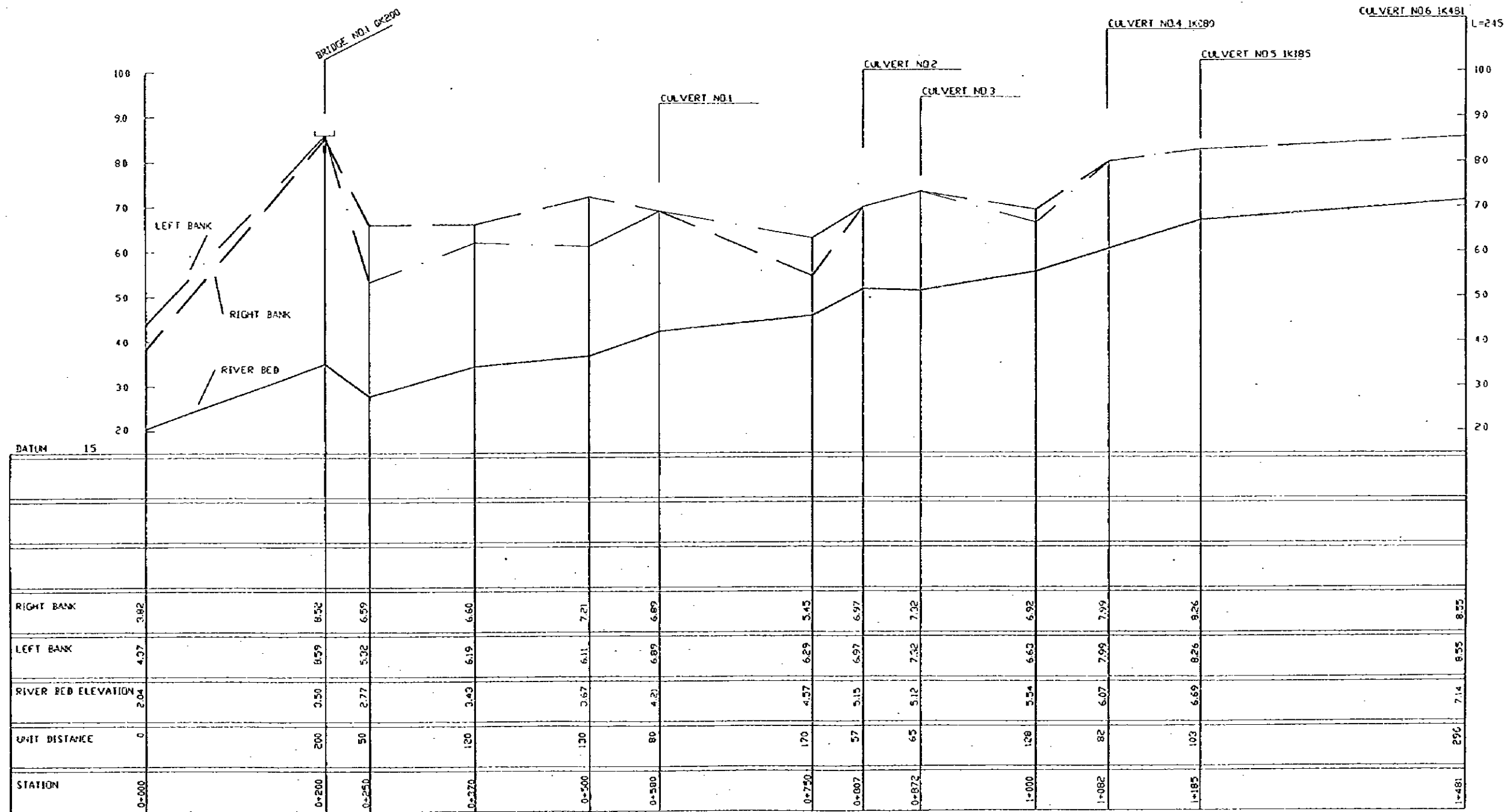
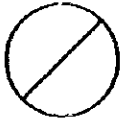

THE STUDY ON SABO AND FLOOD CONTROL IN THE LAOAG RIVER BASIN JAPAN INTERNATIONAL COOPERATION AGENCY		PROFILE		SITE (LOCATION) DAORAD CREEK TRIBUTARY	
		APPROVED BY :	CHECKED BY :	SCALE :	
				H = 1:500	
				V = 1:100	

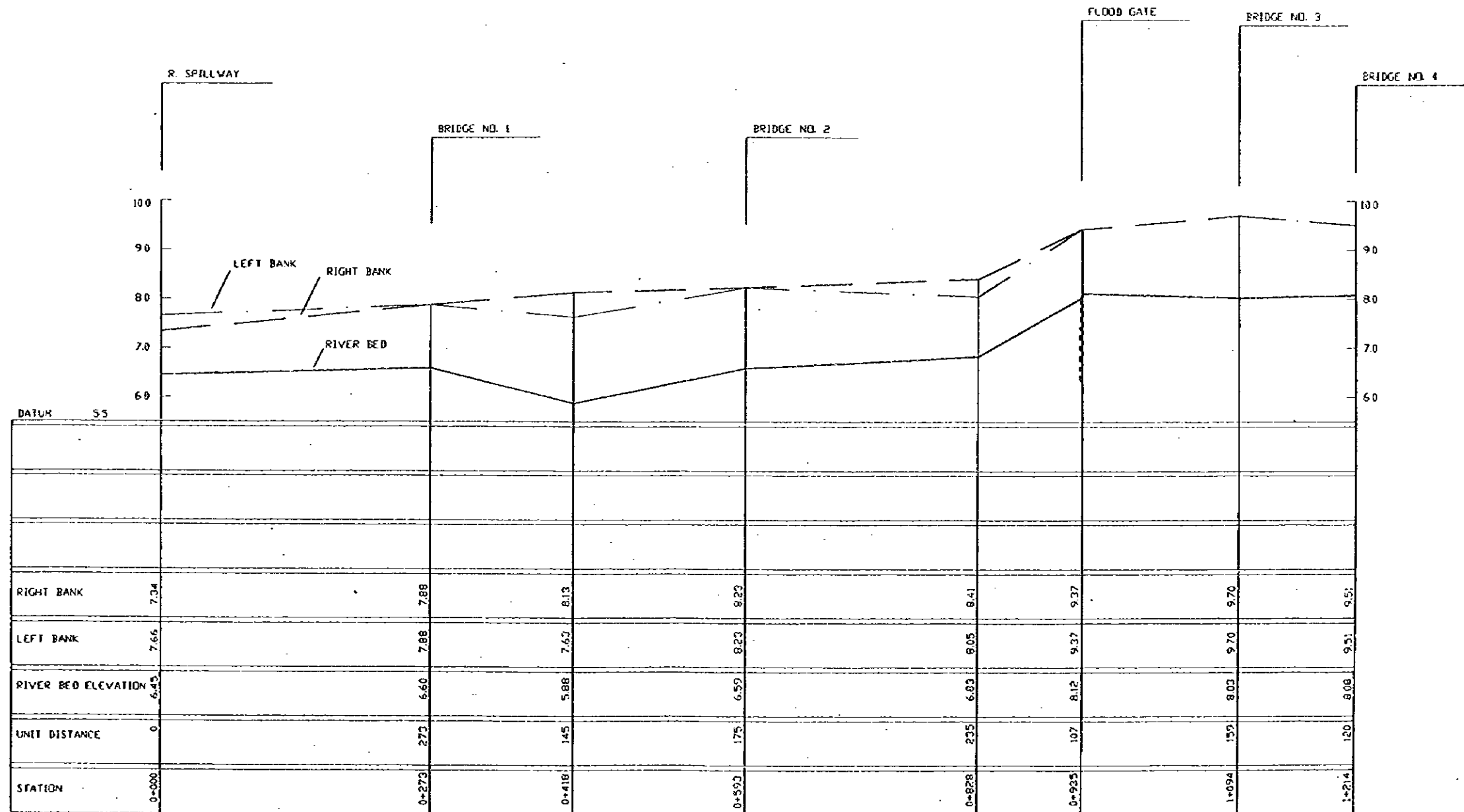

THE STUDY ON SABO AND FLOOD CONTROL IN THE LAOAG RIVER BASIN JAPAN INTERNATIONAL COOPERATION AGENCY		PROFILE		SITE (LOCATION) IRRIGATION CANAL	
		APPROVED BY :	CHECKED BY :	SCALE :	



KM. 1+000

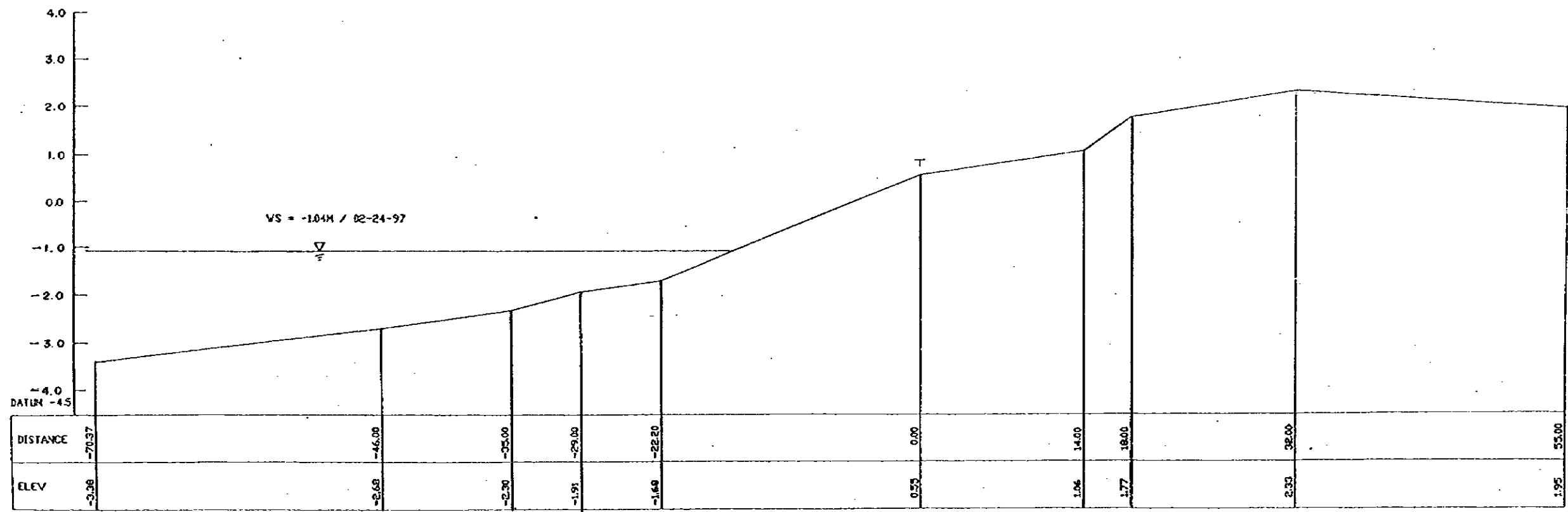

THE STUDY ON SABO AND FLOOD CONTROL IN THE LAOAG RIVER BASIN JAPAN INTERNATIONAL COOPERATION AGENCY	CROSS SECTION		SITE (LOCATION) MOUTH OF DAORAO CREEK	
	APPROVED BY :	CHECKED BY :	SCALE : H = 1:400 V = 1:100	CROSS-SECTION NO. : 1+000

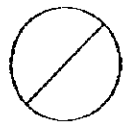

KM. 0+950

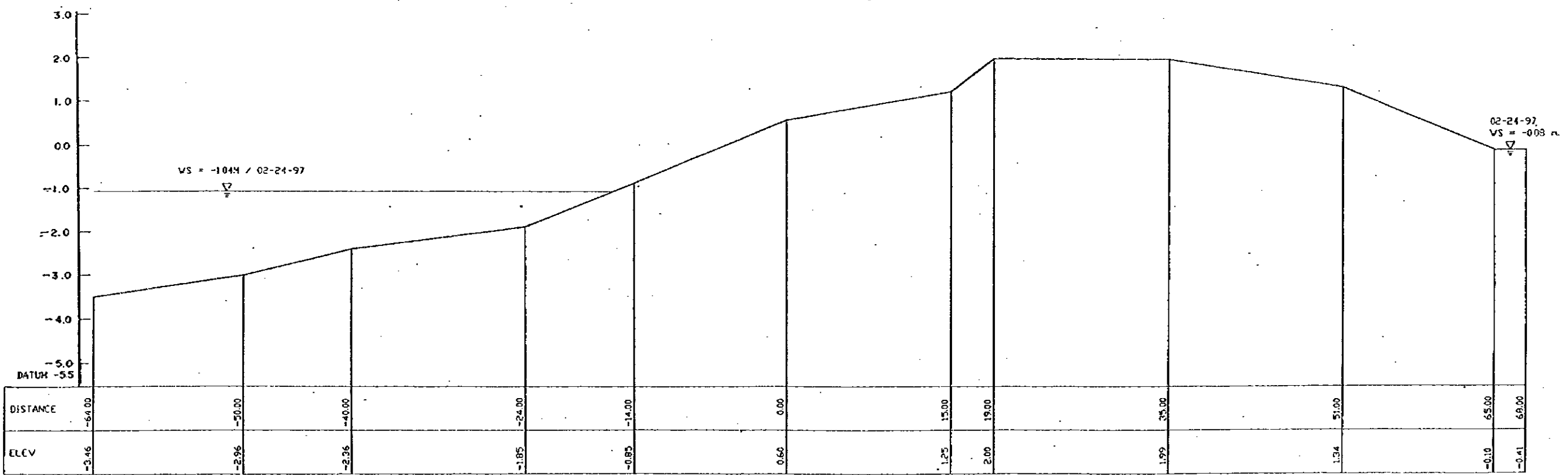

THE STUDY ON SABO AND FLOOD CONTROL IN THE LAOAG RIVER BASIN JAPAN INTERNATIONAL COOPERATION AGENCY	CROSS SECTION		SITE (LOCATION) MOUTH OF DAORAO CREEK	
	APPROVED BY :	CHECKED BY :	SCALE : V = 1:200	CROSS-SECTION NO. : 0+950

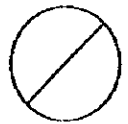

KM. 1+050

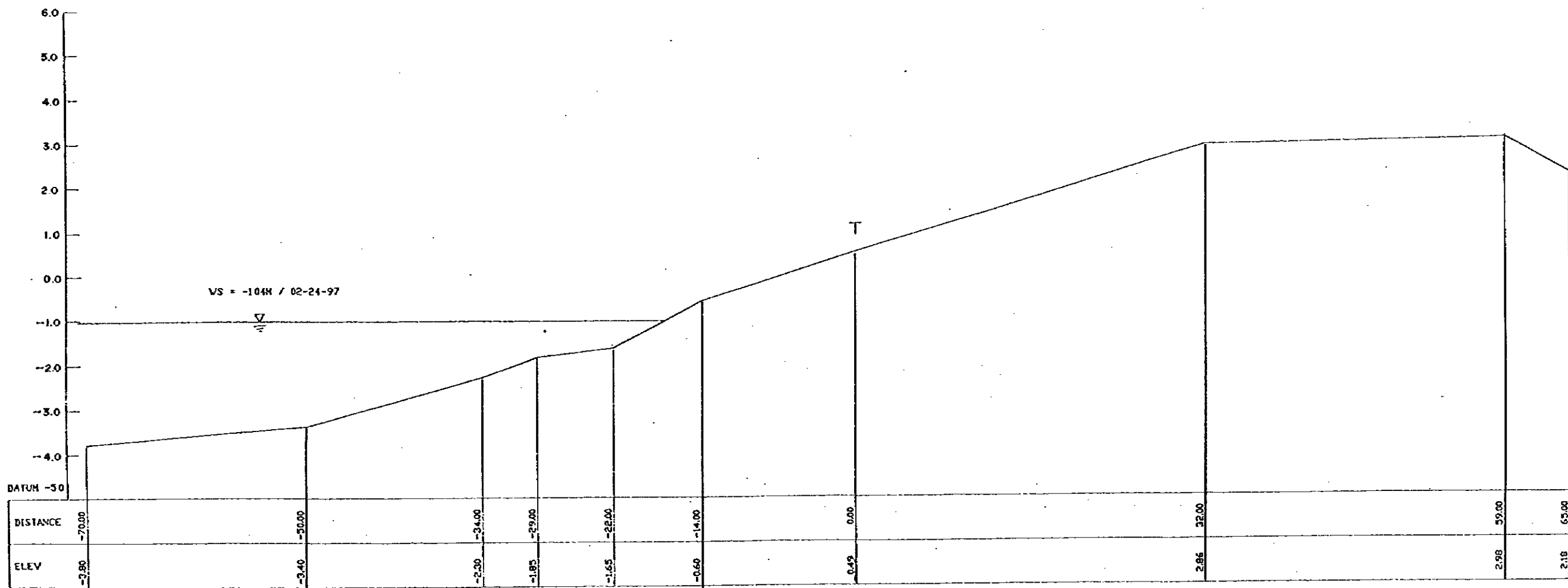

THE STUDY ON SABO AND FLOOD CONTROL IN THE LAOAG RIVER BASIN JAPAN INTERNATIONAL COOPERATION AGENCY	CROSS SECTION		SITE (LOCATION) MOUTH OF DAORAO CREEK	
	APPROVED BY :	CHECKED BY :	SCALE : H = 1:400 V = 1:100	CROSS-SECTION NO. : 11-000

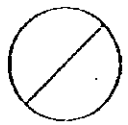

KM. 0 - 100

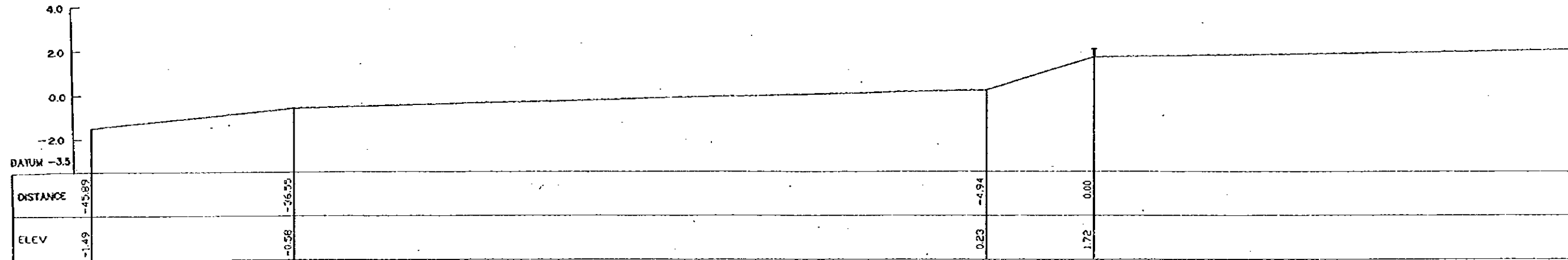

KM. 0 + 000

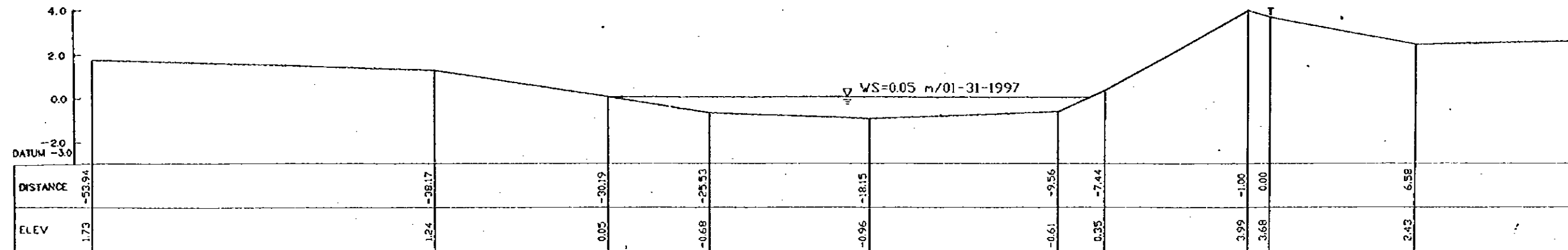

THE STUDY ON SABO AND FLOOD CONTROL
IN THE LAOAG RIVER BASIN
JAPAN INTERNATIONAL COOPERATION AGENCY

CROSS SECTION		SITE (LOCATION) DAORAO CREEK	
APPROVED BY :	CHECKED BY :	SCALE : H = 1:200 V = 1:200	CROSS-SECTION NO. : 0-100 - 0+000

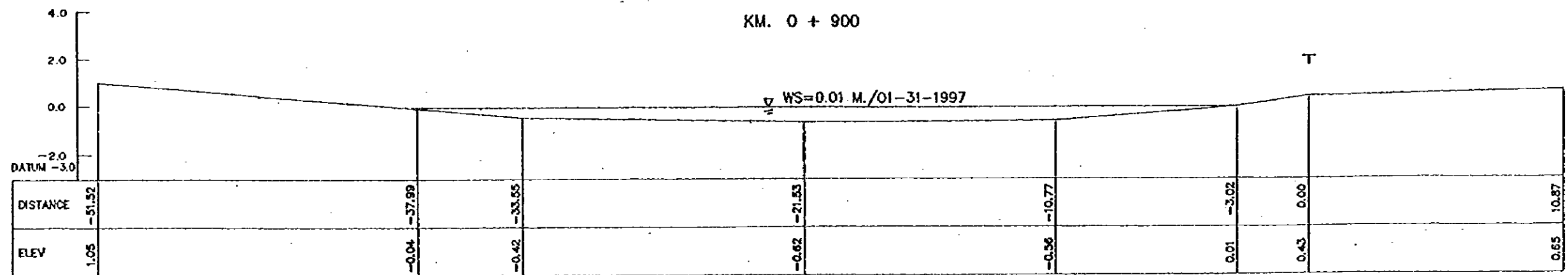
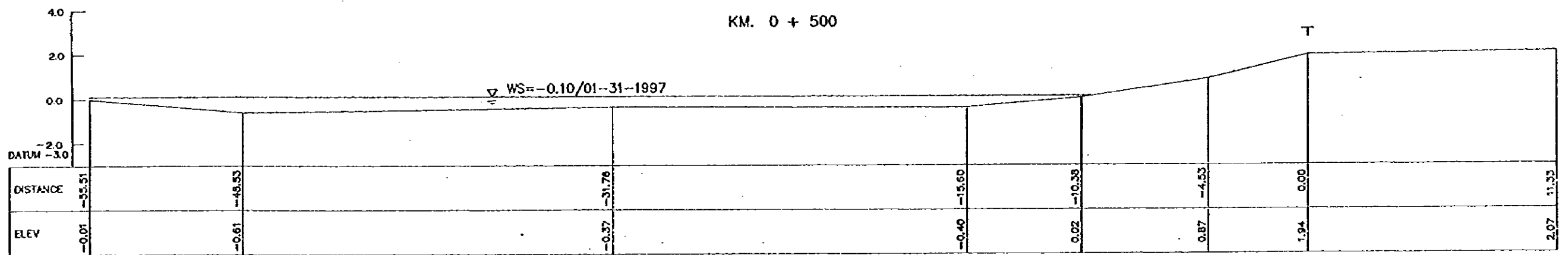
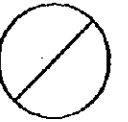

THE STUDY ON SABO AND FLOOD CONTROL
IN THE LAOAG RIVER BASIN
JAPAN INTERNATIONAL COOPERATION AGENCY

CROSS SECTION		SITE (LOCATION) DAORAO CREEK	
APPROVED BY :	CHECKED BY :	SCALE :	CROSS-SECTION NO. :
		H = 1:200 V = 1:200	0+500 ~ 0+600

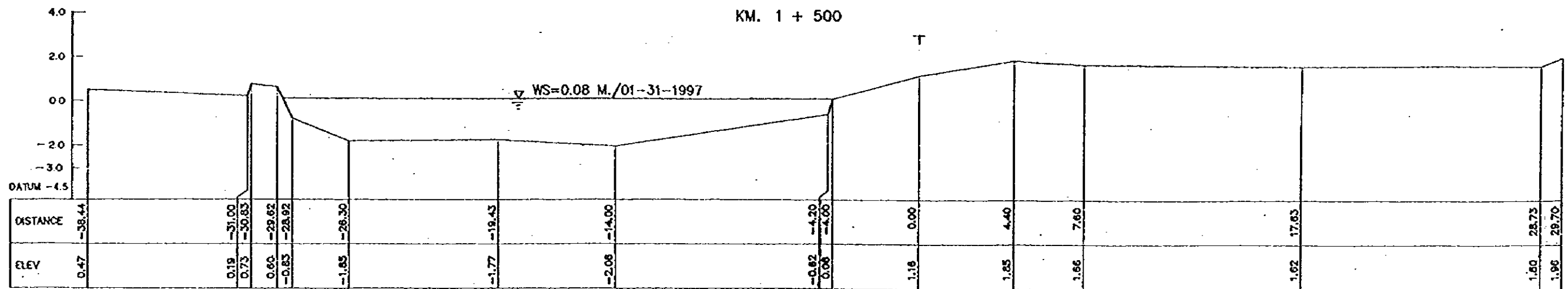
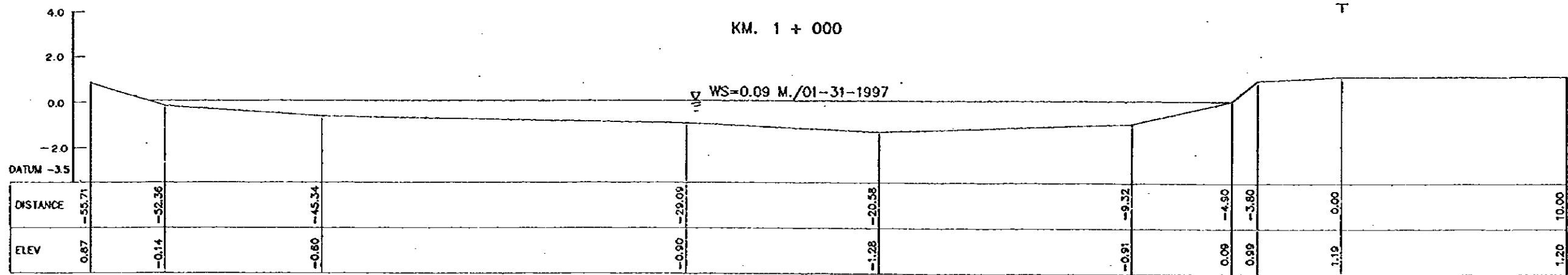
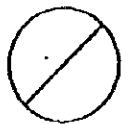

THE STUDY ON SABO AND FLOOD CONTROL IN THE LAOAG RIVER BASIN JAPAN INTERNATIONAL COOPERATION AGENCY		CROSS SECTION		SITE (LOCATION) DAORAO CREEK	
APPROVED BY :	CHECKED BY :	SCALE :	H = 1:200	V = 1:200	CROSS-SECTION NO. :
					1+000 ~ 1+500

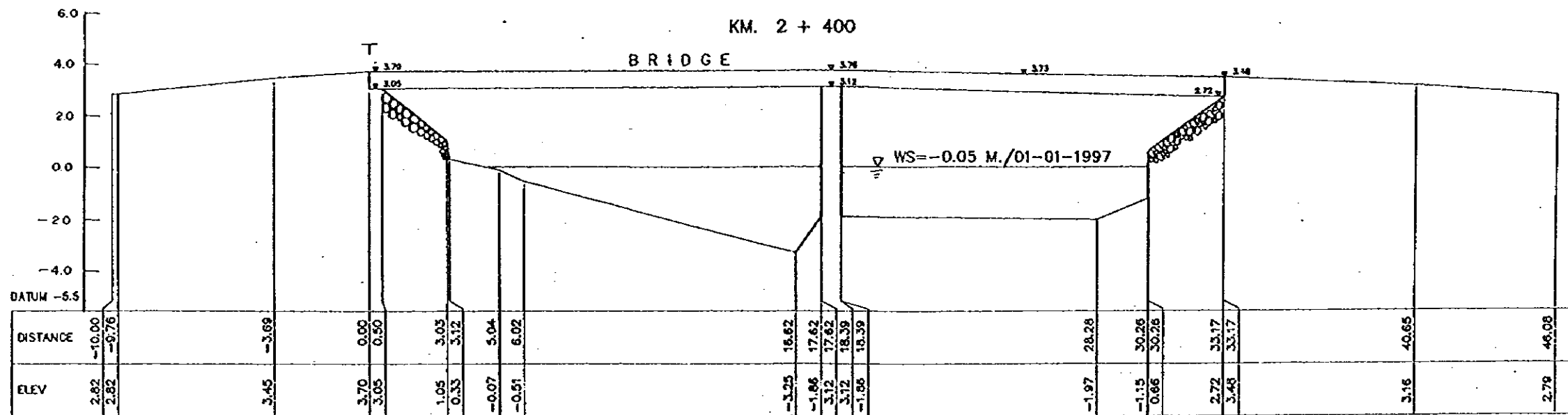
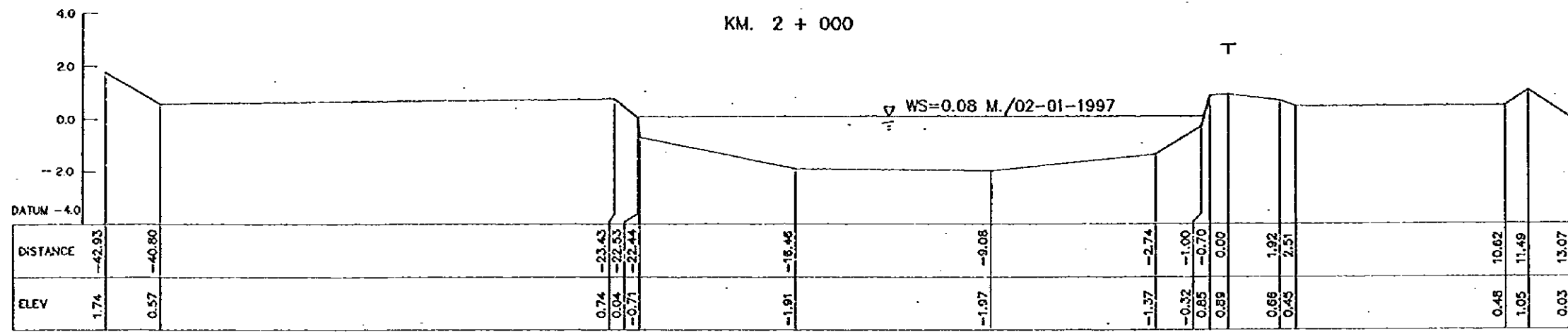
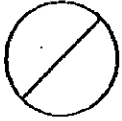

THE STUDY ON SABO AND FLOOD CONTROL IN THE LAOAG RIVER BASIN JAPAN INTERNATIONAL COOPERATION AGENCY		CROSS SECTION		SITE (LOCATION) DAORAO CREEK	
APPROVED BY :	CHECKED BY :	SCALE :	H = 1:200	V = 1:200	CROSS-SECTION NO. :
					2+000 ~ 2+400

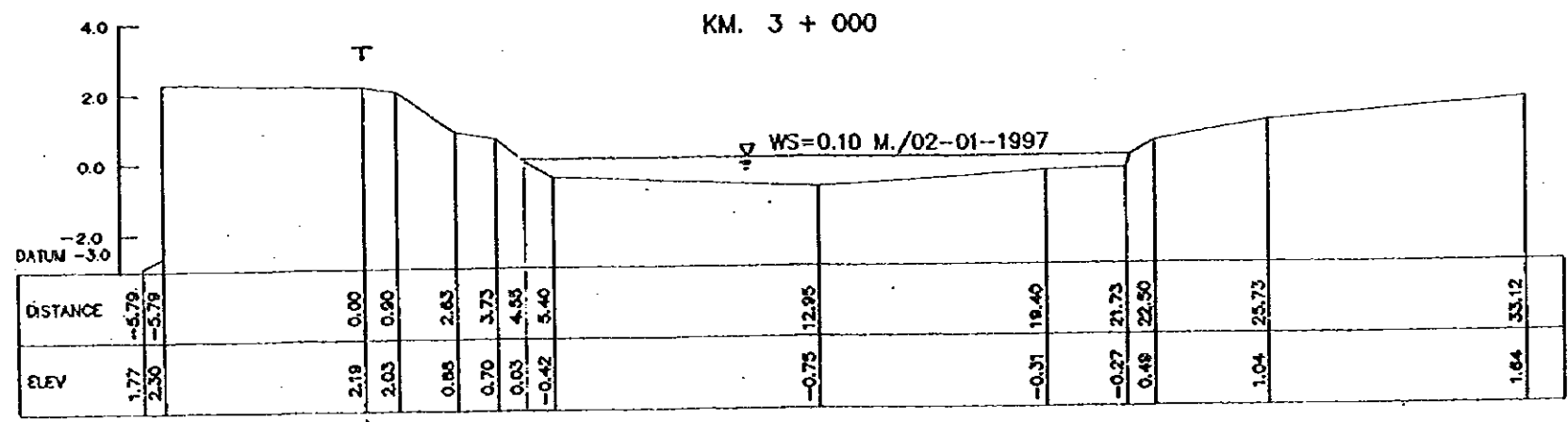
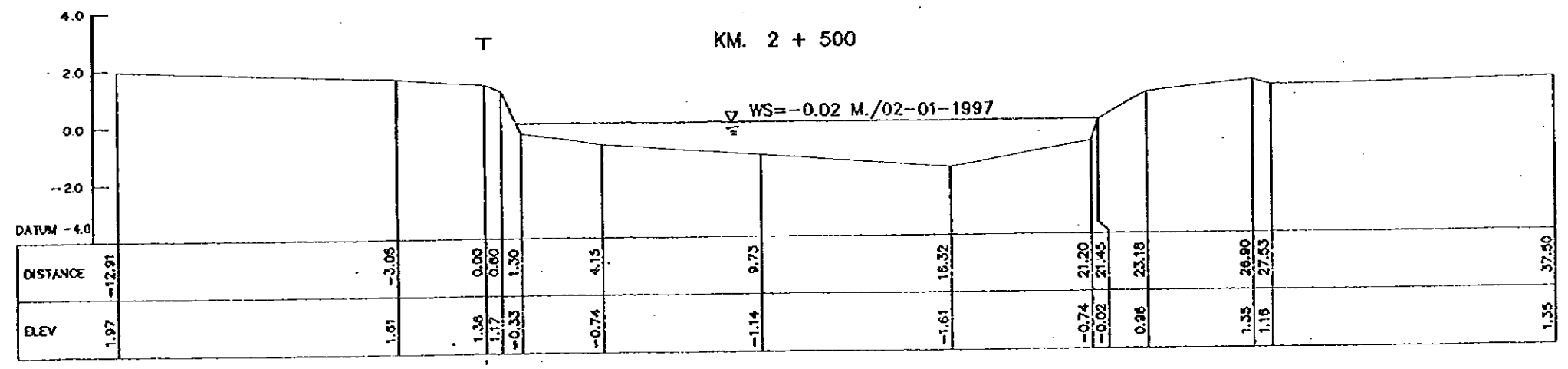
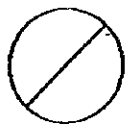

THE STUDY ON SABO AND FLOOD CONTROL IN THE LAOAG RIVER BASIN JAPAN INTERNATIONAL COOPERATION AGENCY		CROSS SECTION		SITE (LOCATION) DAORAO CREEK	
APPROVED BY :		CHECKED BY :		SCALE H = 1/200 V = 1/200	CROSS-SECTION NO. : 2+500 ~ 3+000

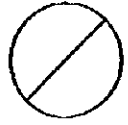

KM. 3 + 500

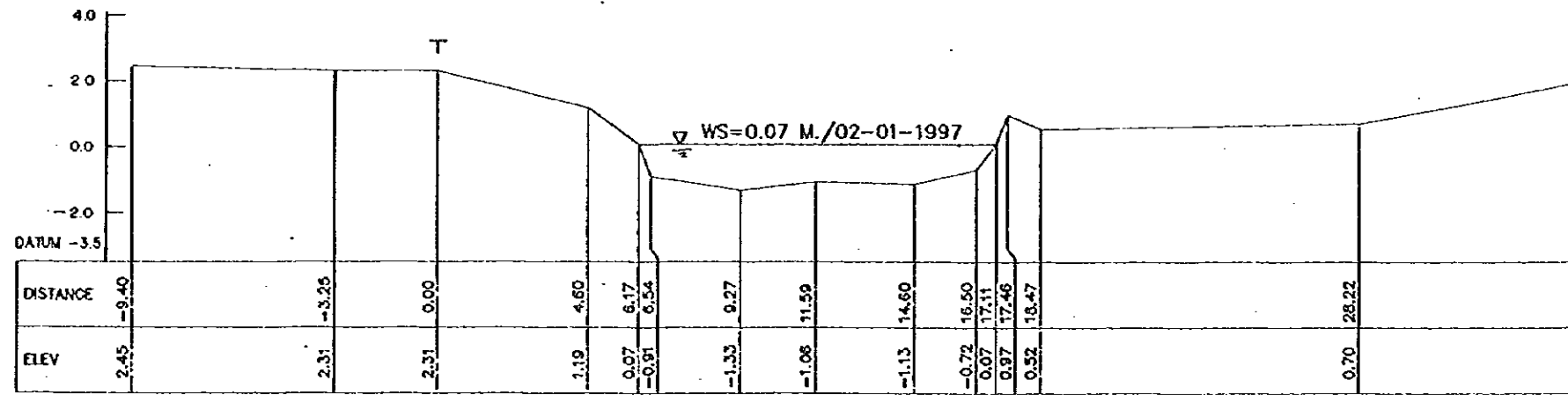

KM. 4 + 000

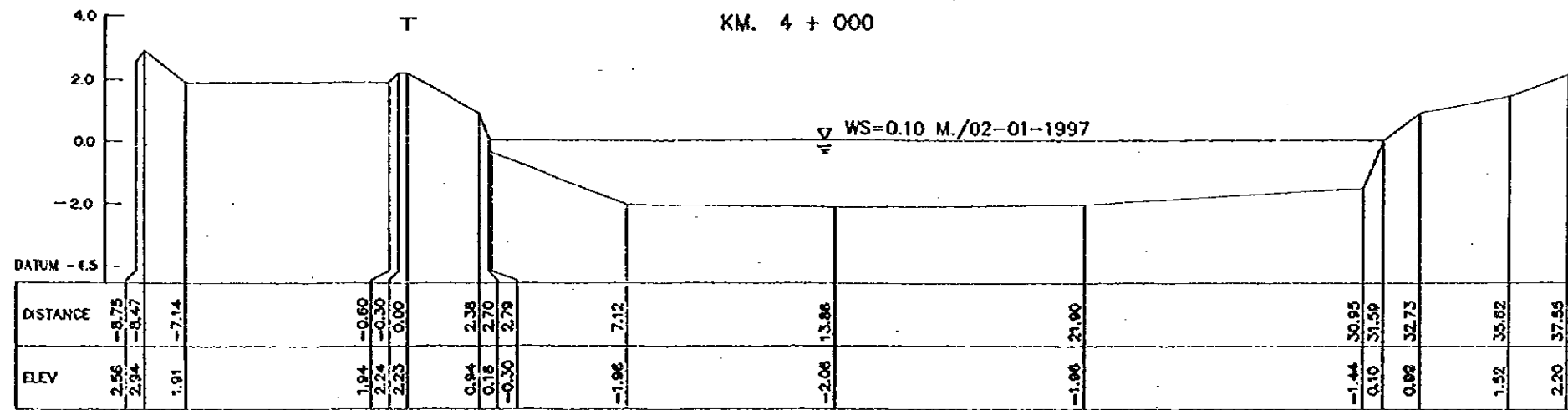

THE STUDY ON SABO AND FLOOD CONTROL
IN THE LAOAG RIVER BASIN
JAPAN INTERNATIONAL COOPERATION AGENCY

CROSS SECTION		SITE (LOCATION) DAORAO CREEK	
APPROVED BY :	CHECKED BY :	SCALE :	CROSS-SECTION NO. :
		H = 1:200 V = 1:300	3+500 ~ 4+000

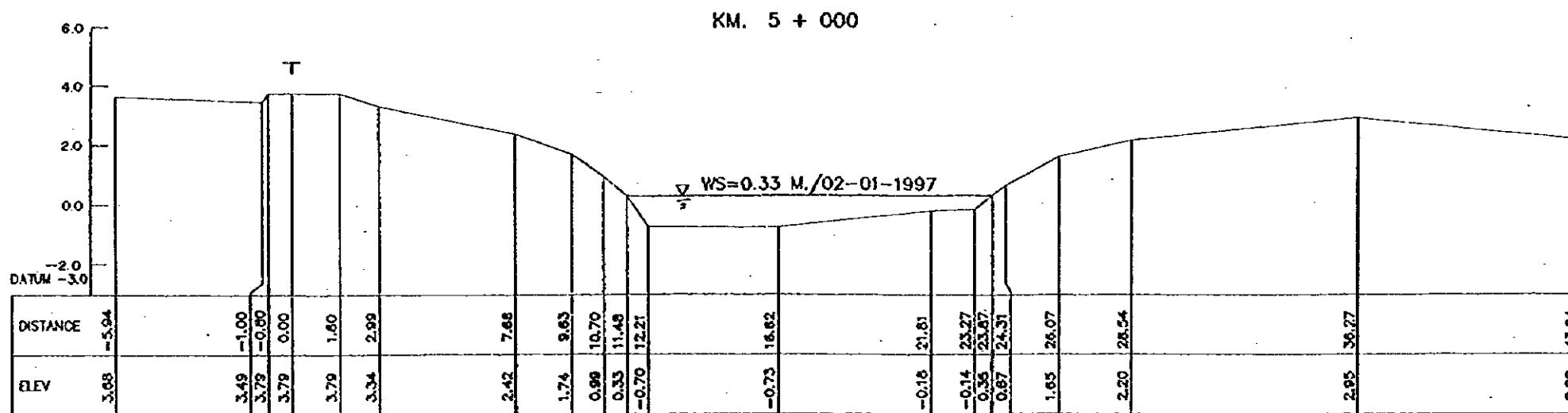
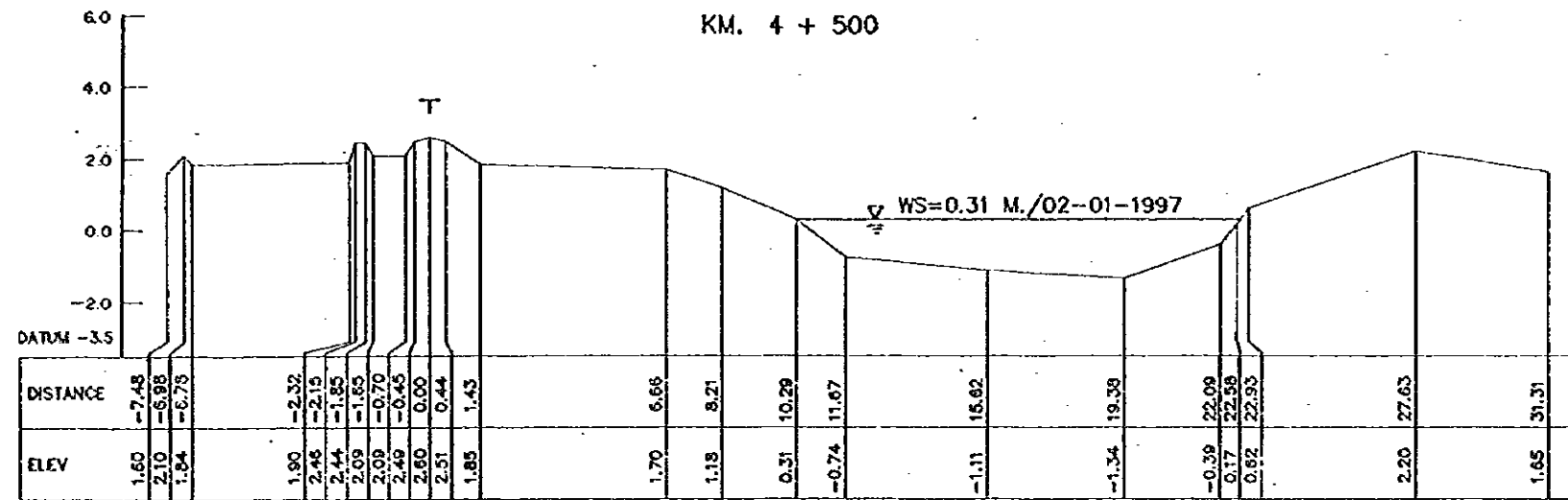
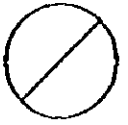

THE STUDY ON SABO AND FLOOD CONTROL IN THE LAOAG RIVER BASIN JAPAN INTERNATIONAL COOPERATION AGENCY		CROSS SECTION	SITE (LOCATION) DAORAO CREEK
APPROVED BY :	CHECKED BY :	SCALE :	CROSS-SECTION NO. :
		H = 1:200 V = 1:200	44500 ~ 84000

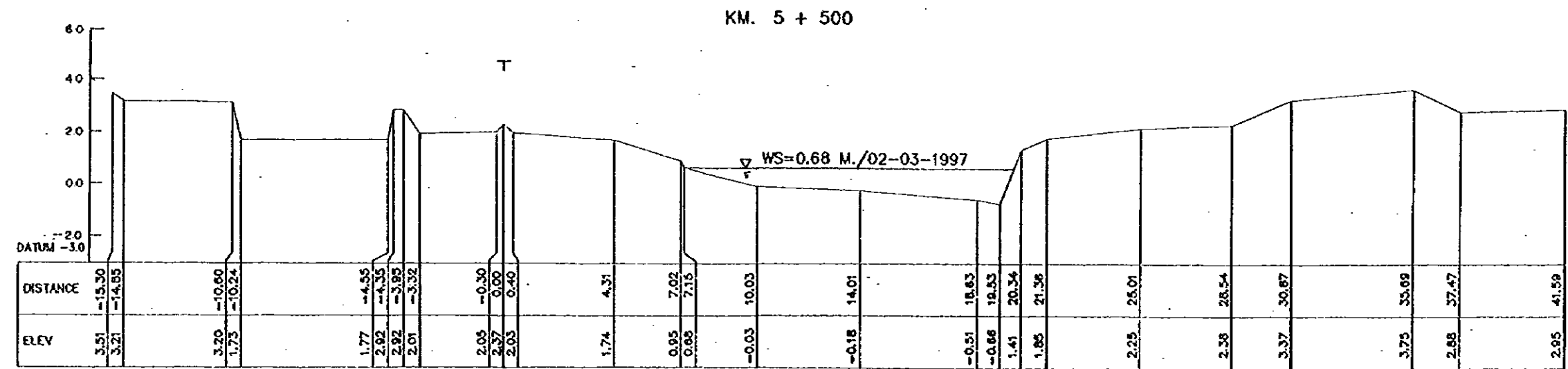
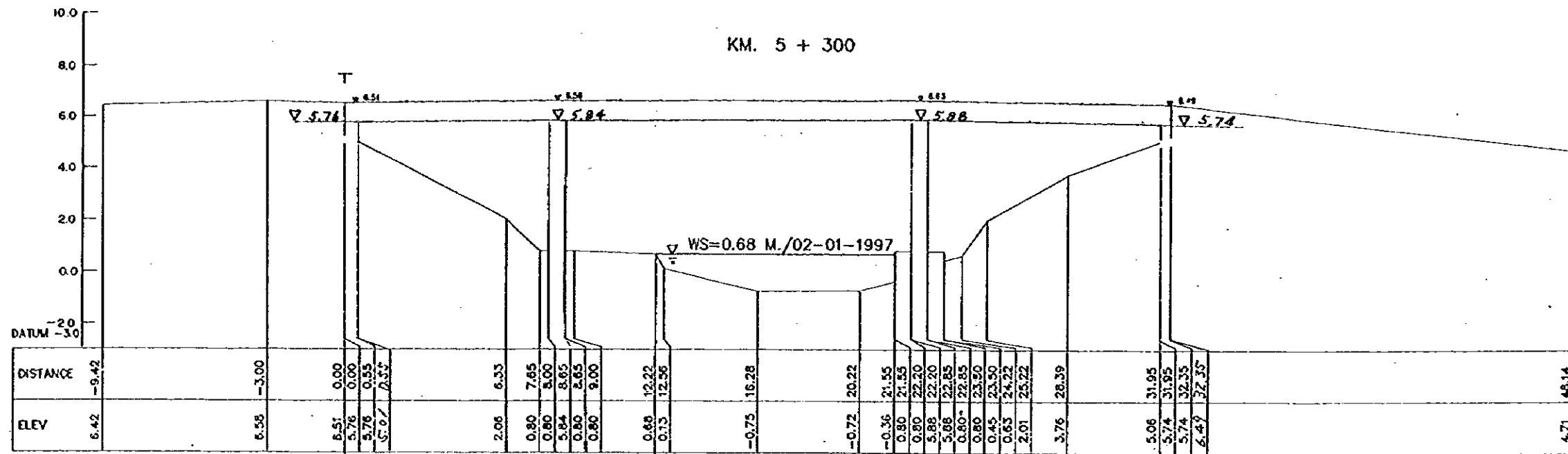
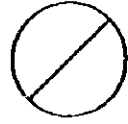

THE STUDY ON SABO AND FLOOD CONTROL IN THE LAOAG RIVER BASIN JAPAN INTERNATIONAL COOPERATION AGENCY		CROSS SECTION		SITE (LOCATION) DAORAO CREEK	
APPROVED BY :	CHECKED BY :	SCALE :	CROSS-SECTION NO. :		
		H = 1:200 V = 1:250	9+300 ~ 9+500		

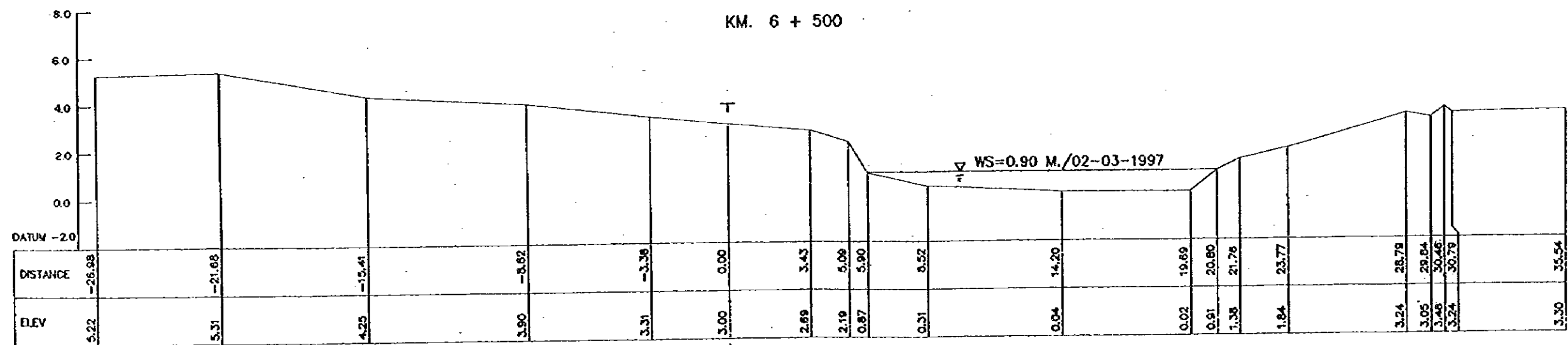
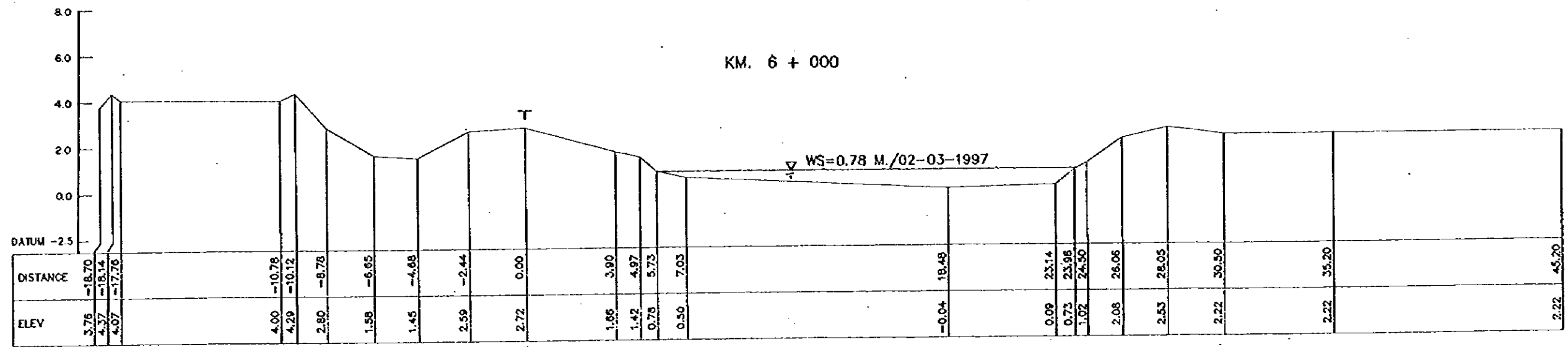
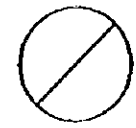

**THE STUDY ON SABO AND FLOOD CONTROL
IN THE LAOAG RIVER BASIN
JAPAN INTERNATIONAL COOPERATION AGENCY**

CROSS SECTION		SITE (LOCATION) DAORAO CREEK	
APPROVED BY :	CHECKED BY :	SCALE : H = 1:200 V = 1:200	CROSS-SECTION NO. : 6+000 ~ 6+500

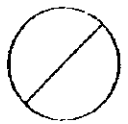

KM. 6 + 680

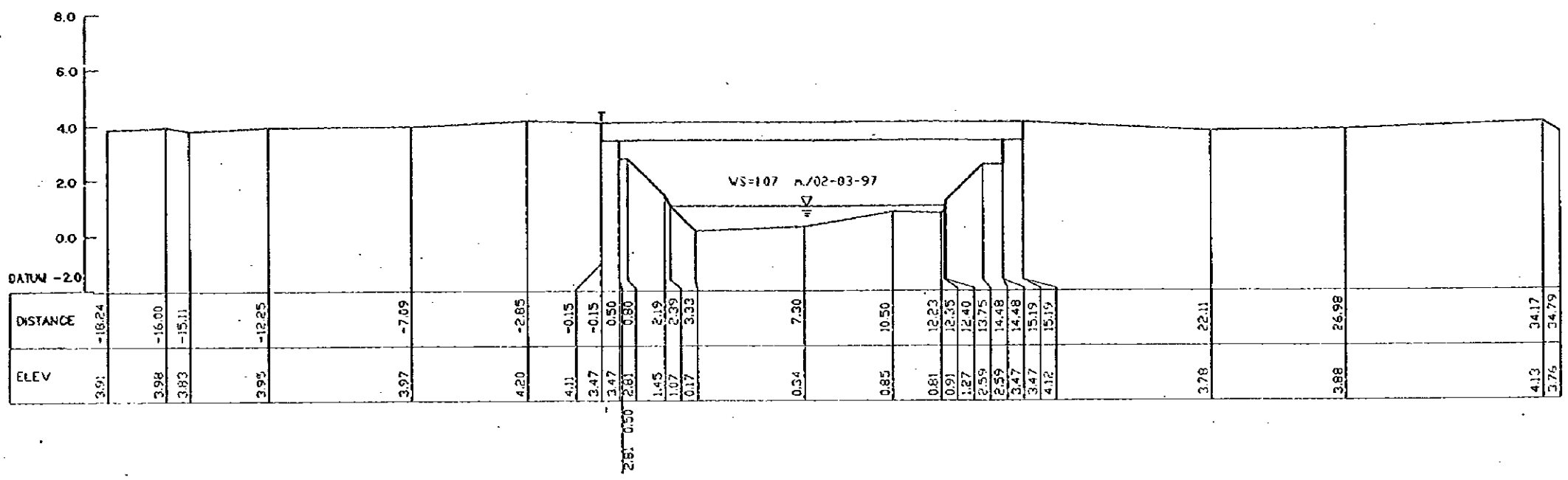

KM. 7 + 000

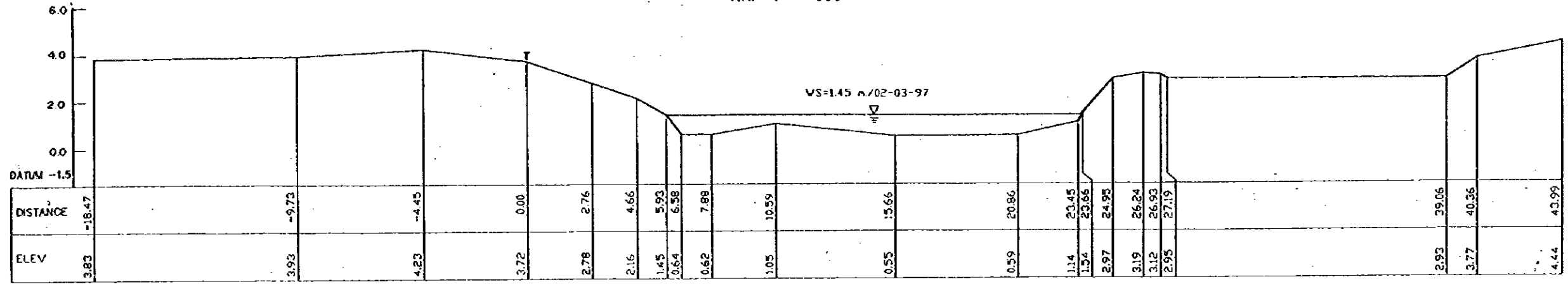

THE STUDY ON SABO AND FLOOD CONTROL IN THE LAOAG RIVER BASIN JAPAN INTERNATIONAL COOPERATION AGENCY	CROSS SECTION		SITE (LOCATION) DAORAO CREEK	
	APPROVED BY :	CHECKED BY :	SCALE : $\frac{1}{200}$ $\frac{1}{1000}$	CROSS-SECTION NO. : 6+680 ~ 7+000

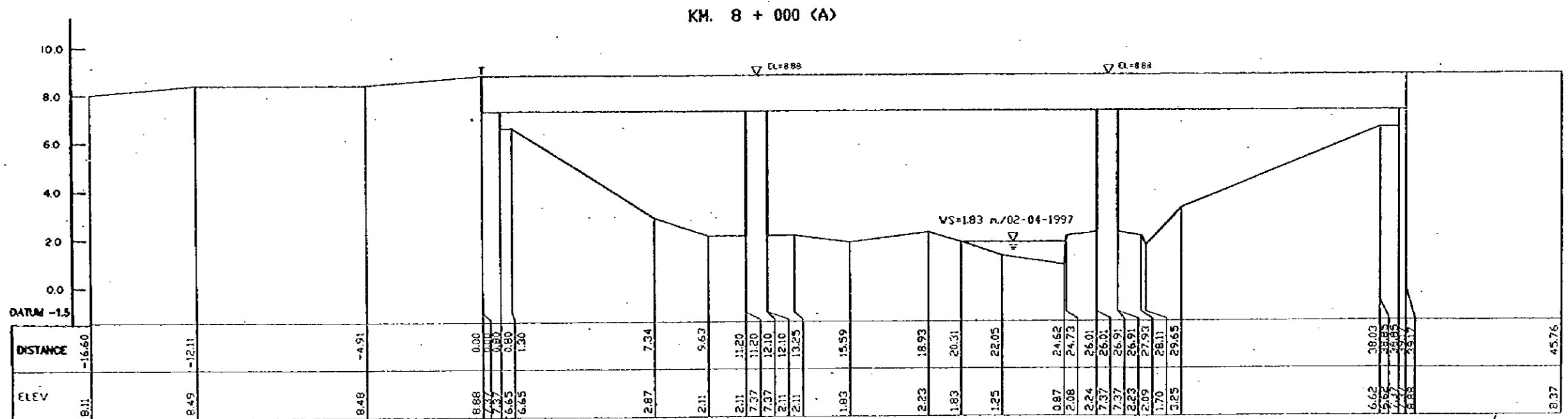
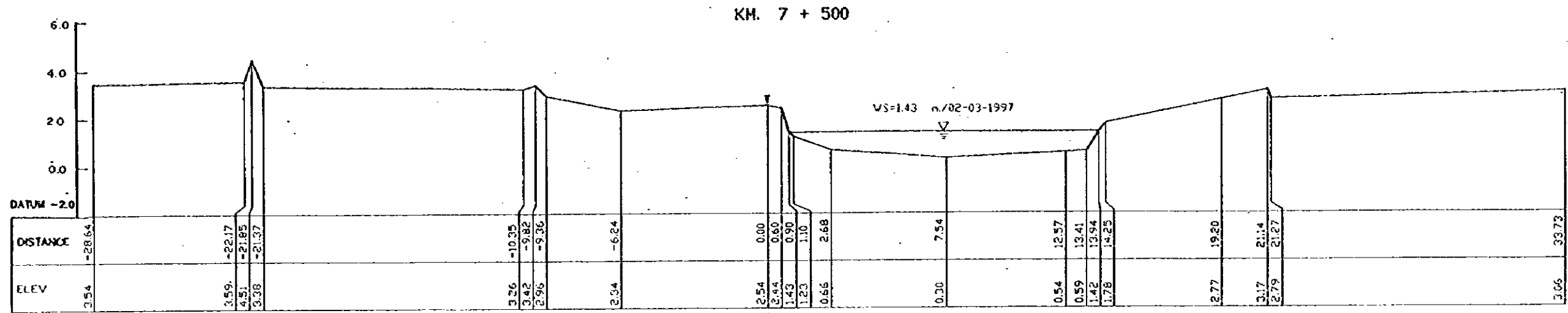
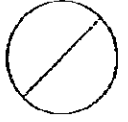

THE STUDY ON SABO AND FLOOD CONTROL IN THE LAOAG RIVER BASIN JAPAN INTERNATIONAL COOPERATION AGENCY		CROSS SECTION		SITE (LOCATION) DAORAO CREEK	
APPROVED BY :	CHECKED BY :	SCALE :	CROSS-SECTION NO. :		
		1 : 1000	7+500 - 8+000 (A)		

KM. 8 + 000 (B)

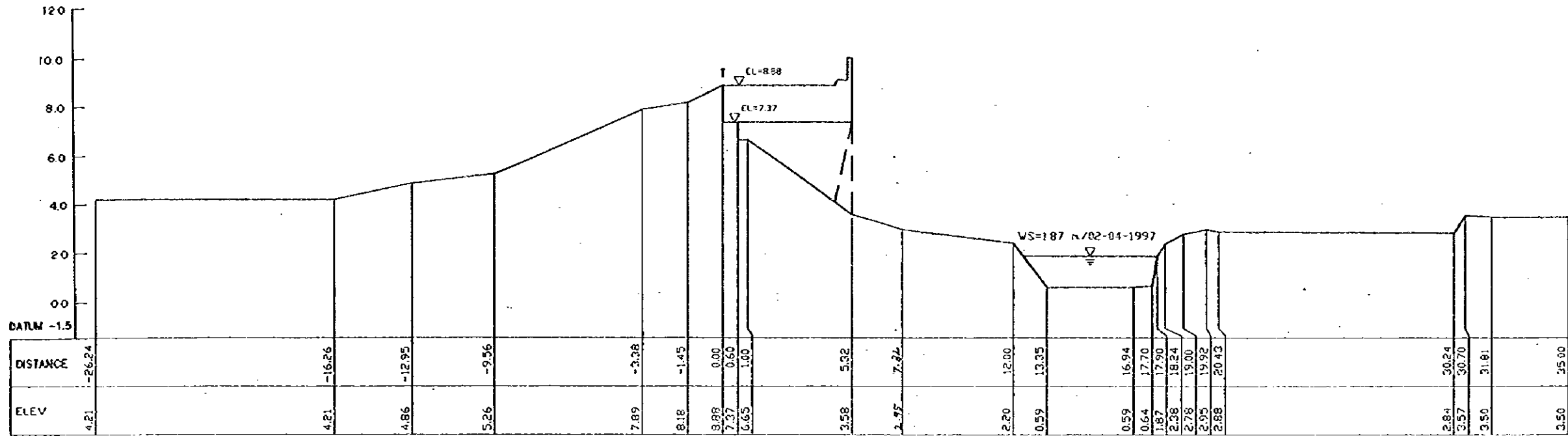
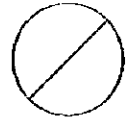

KM. 8 + 250

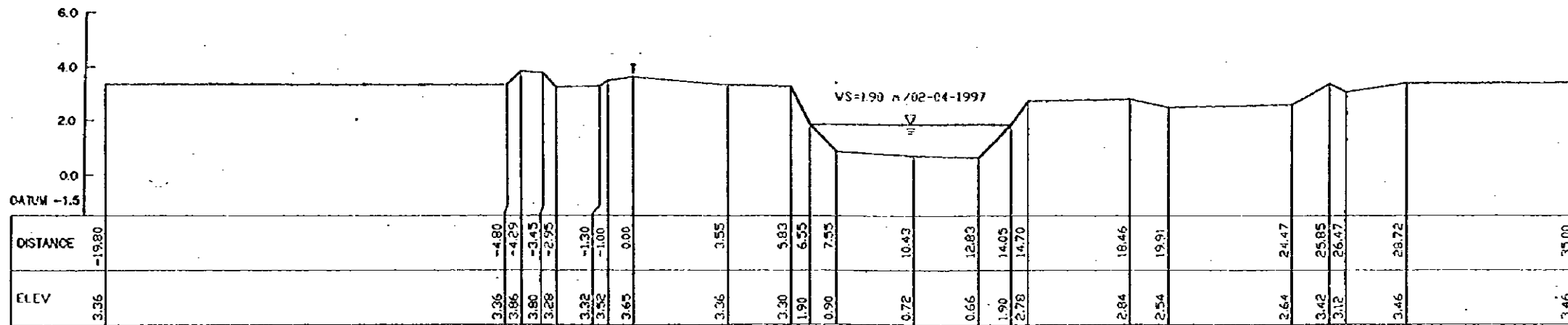

<p>THE STUDY ON SABO AND FLOOD CONTROL IN THE LAOAG RIVER BASIN JAPAN INTERNATIONAL COOPERATION AGENCY</p>		CROSS SECTION		SITE (LOCATION) DAORAO CREEK	
		APPROVED BY :	CHECKED BY :	SCALE : H = 1:200 V = 1:200	CROSS-SECTION NO. : 8+001 ~ 8+250

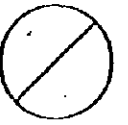

KM. 8 + 500

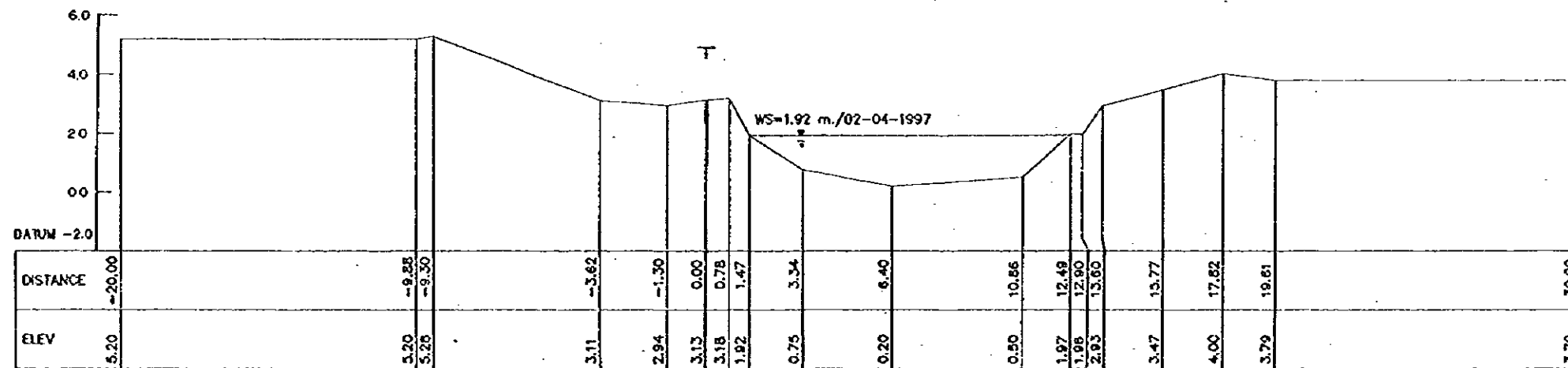

KM. 8 + 750

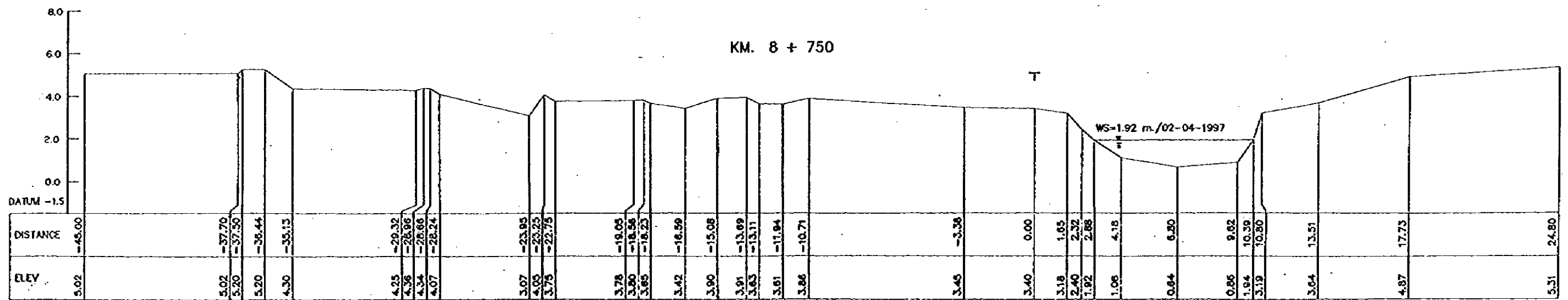

THE STUDY ON SABO AND FLOOD CONTROL
IN THE LAOAG RIVER BASIN
JAPAN INTERNATIONAL COOPERATION AGENCY

CROSS SECTION

SITE (LOCATION)
DAORAO CREEK

APPROVED BY :

CHECKED BY :

SCALE :
H = 1:200
V = 1:300

CROSS-SECTION NO. :
8+500 ~ 8+750



KM. 9 + 000

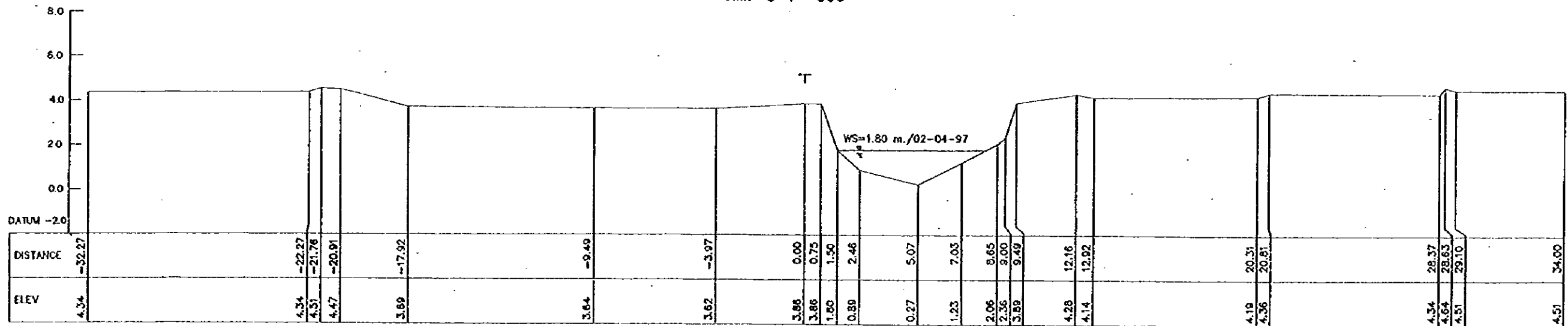

KM. 9 + 250

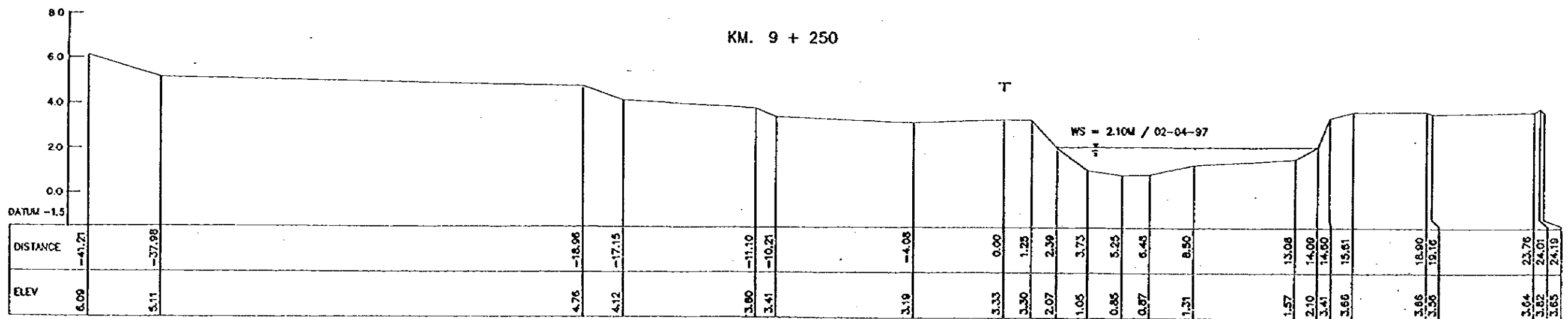

THE STUDY ON SABO AND FLOOD CONTROL IN THE LAOAG RIVER BASIN JAPAN INTERNATIONAL COOPERATION AGENCY	CROSS SECTION		SITE (LOCATION) DAORAO CREEK	
	APPROVED BY :	CHECKED BY :	SCALE H = 1:200 V = 1:200	CROSS-SECTION NO. : 9+000 = 9+250

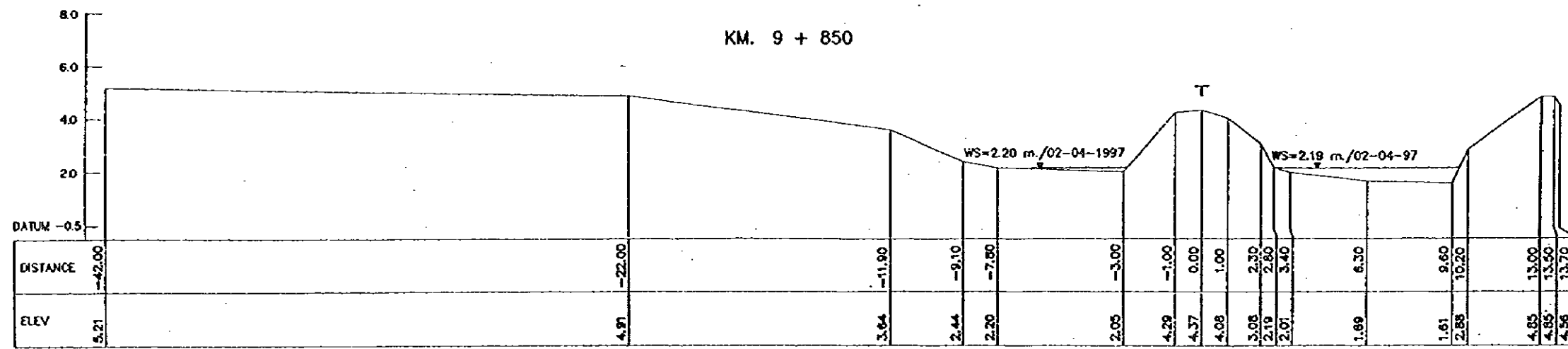
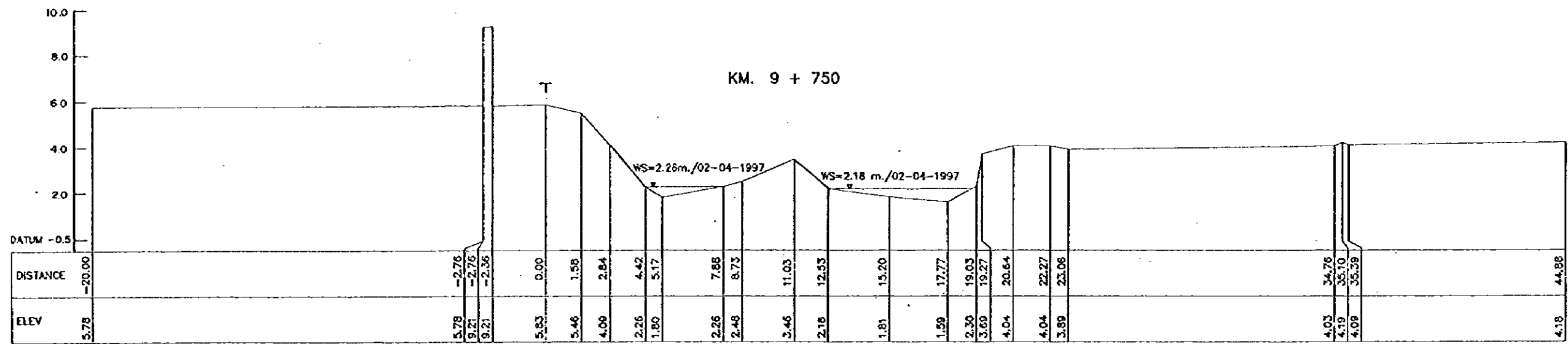
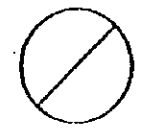

THE STUDY ON SABO AND FLOOD CONTROL IN THE LAOAG RIVER BASIN JAPAN INTERNATIONAL COOPERATION AGENCY		CROSS SECTION		SITE (LOCATION) DAORAO CREEK	
APPROVED BY :	CHECKED BY :	SCALE :	CROSS-SECTION NO. :		
		H = 1:200 V = 1:200	#+750 ~ #+800		

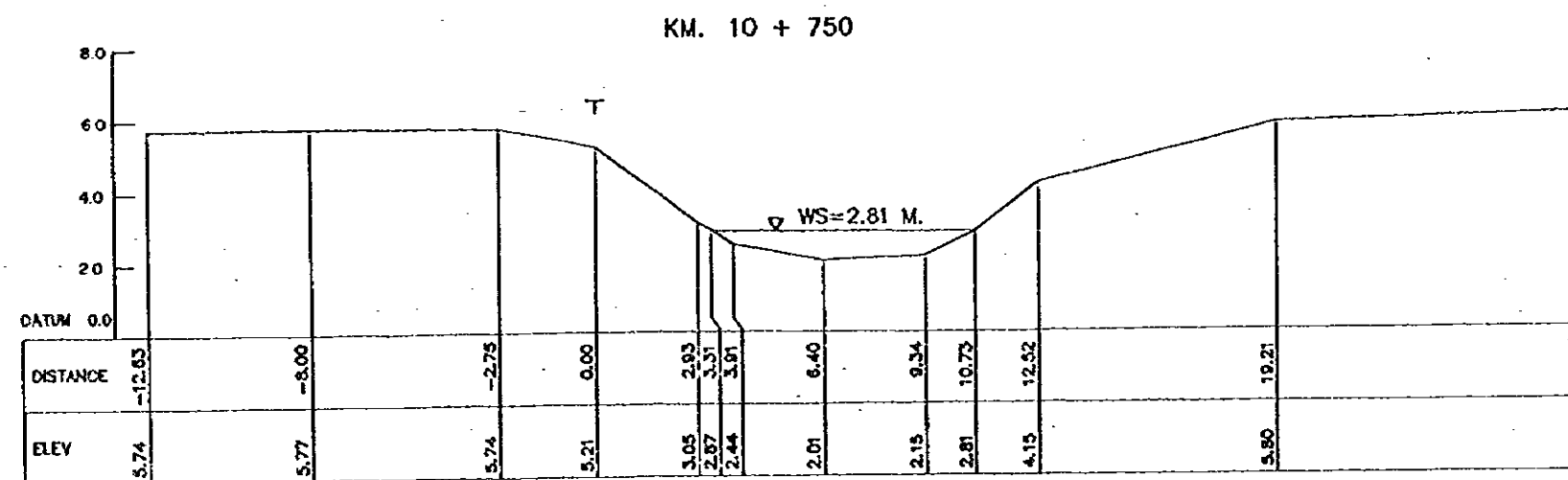
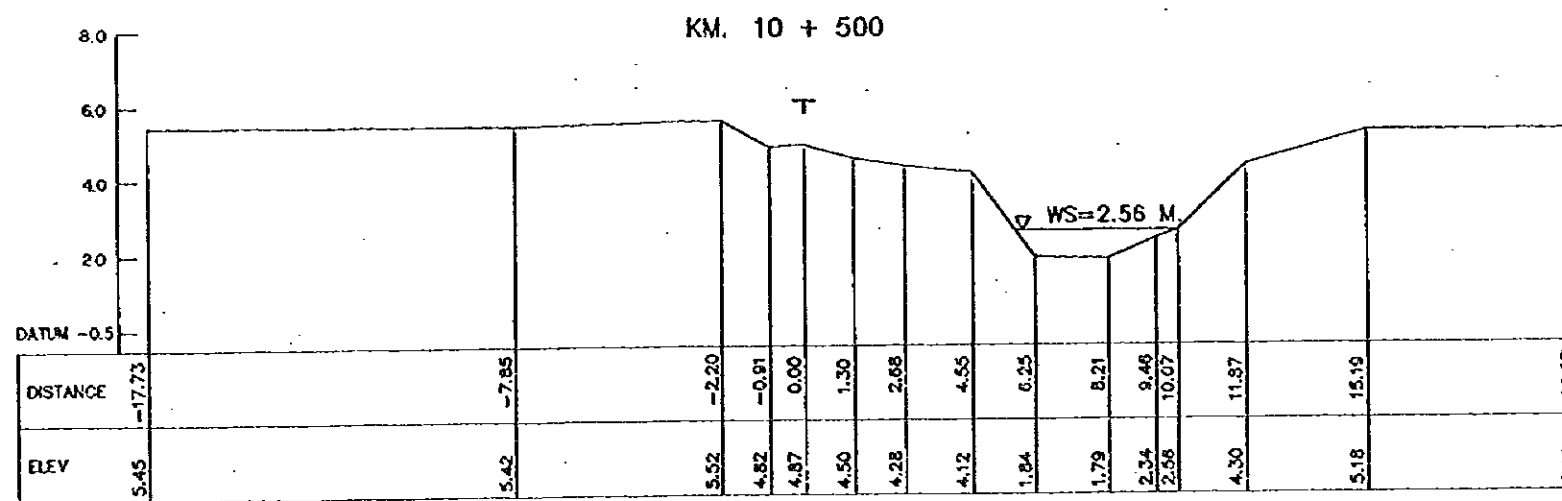
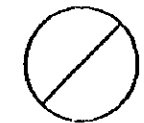

THE STUDY ON SABO AND FLOOD CONTROL IN THE LAOAG RIVER BASIN JAPAN INTERNATIONAL COOPERATION AGENCY		CROSS SECTION		SITE (LOCATION) DAORAO CREEK	
APPROVED BY :	CHECKED BY :	SCALE :	CROSS-SECTION NO. :		
		H = 1:200 V = 1:200	10+500 ~ 10+750		

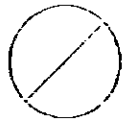

KM. 10 + 970

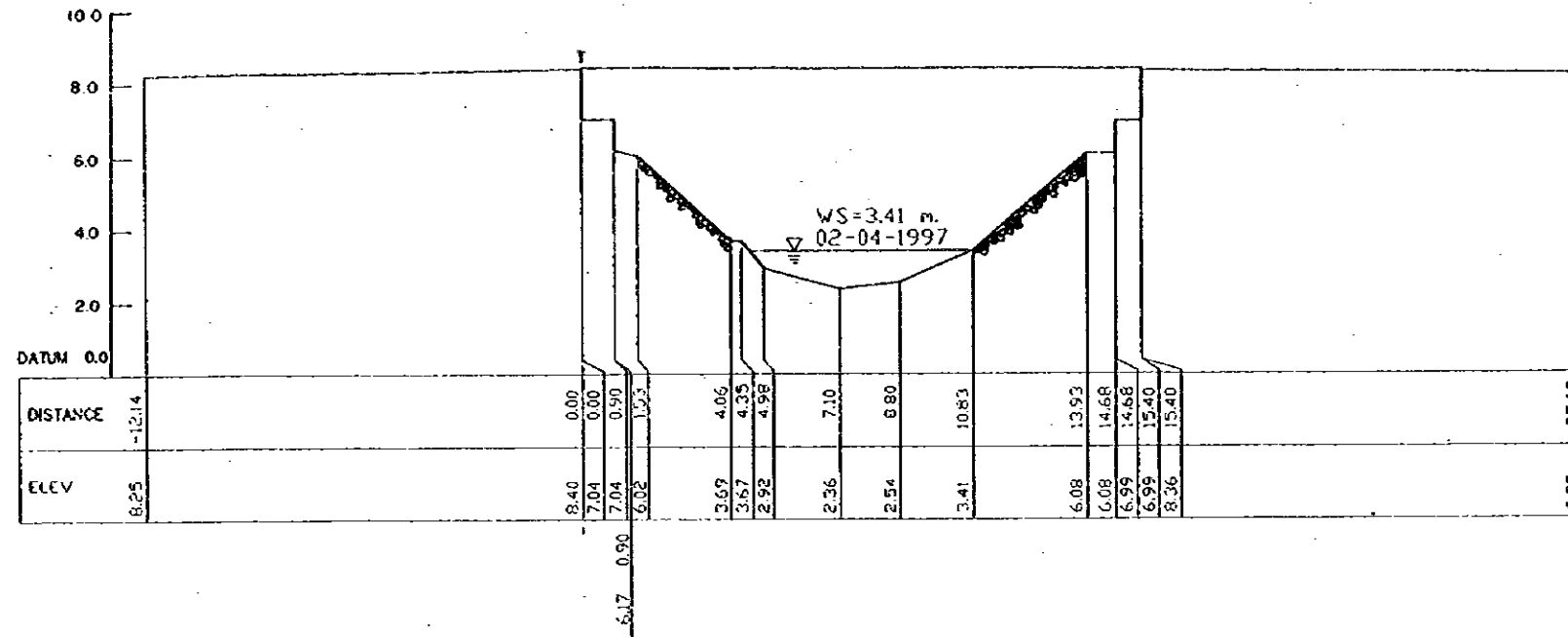

KM. 11 + 500

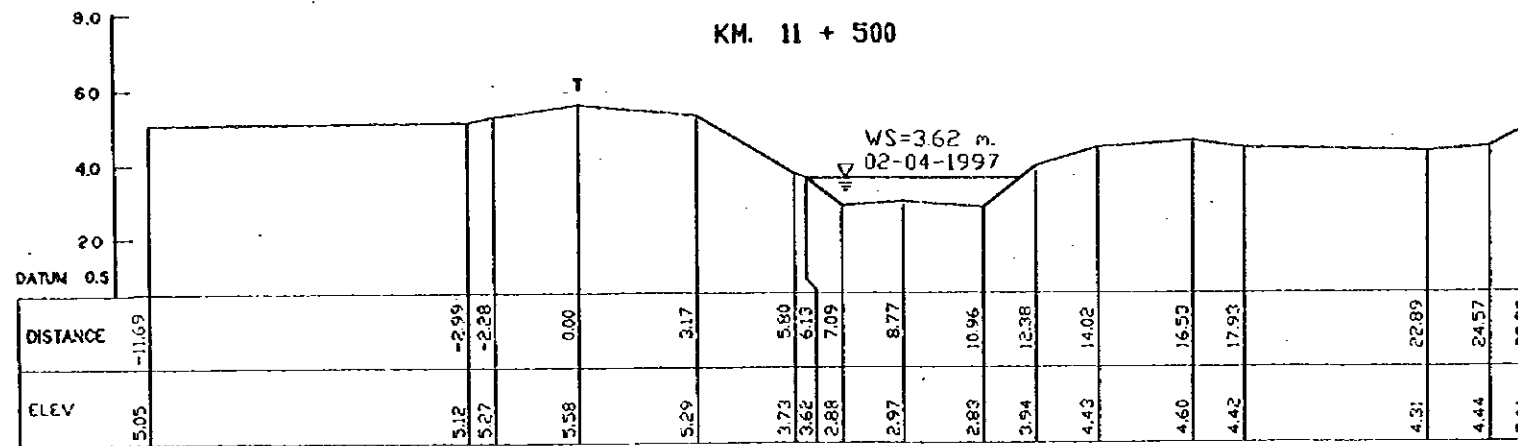

THE STUDY ON SABO AND FLOOD CONTROL
IN THE LAOAG RIVER BASIN
JAPAN INTERNATIONAL COOPERATION AGENCY

CROSS SECTION

SITE (LOCATION)
DAORAO CREEK

APPROVED BY :

CHECKED BY :

SCALE :
H = 1/200
V = 1/500

CROSS-SECTION NO. :
10+970 ~ 11+500

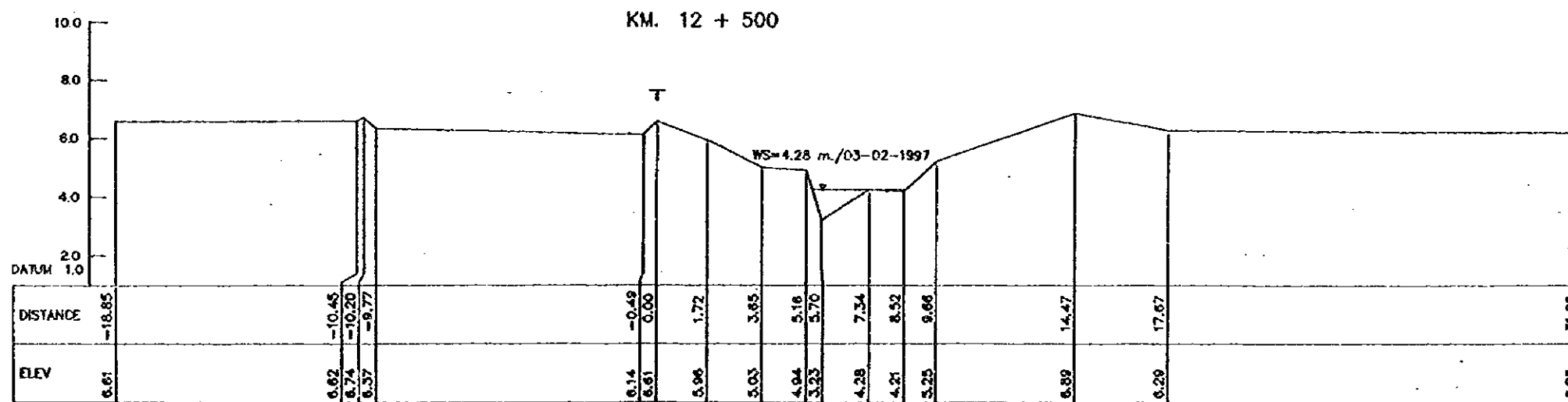
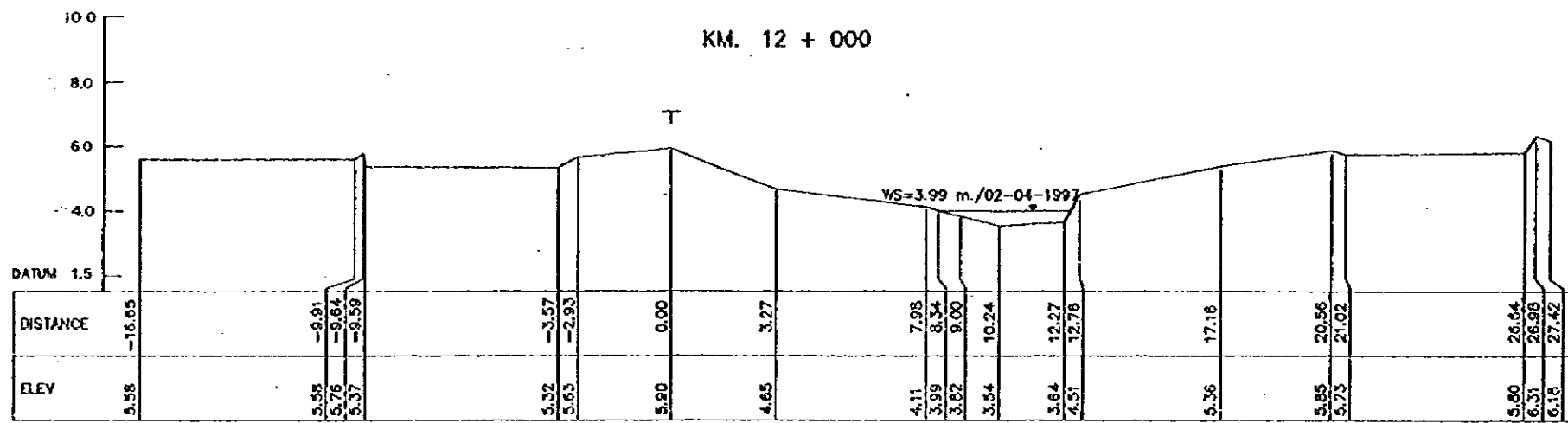
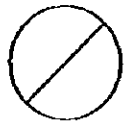

THE STUDY ON SABO AND FLOOD CONTROL IN THE LAOAG RIVER BASIN JAPAN INTERNATIONAL COOPERATION AGENCY	CROSS SECTION		SITE (LOCATION) DAORAO CREEK	
	APPROVED BY :	CHECKED BY :	SCALE : H = 1:200 V = 1:200	CROSS-SECTION NO. : 12+000 ~ 12+500

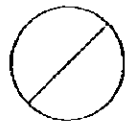

KM. 13 + 000

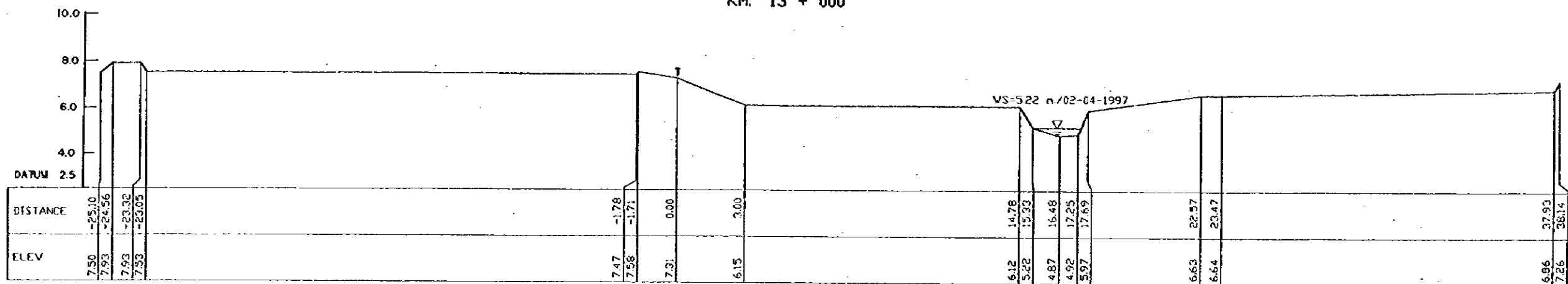

KM. 13 + 301

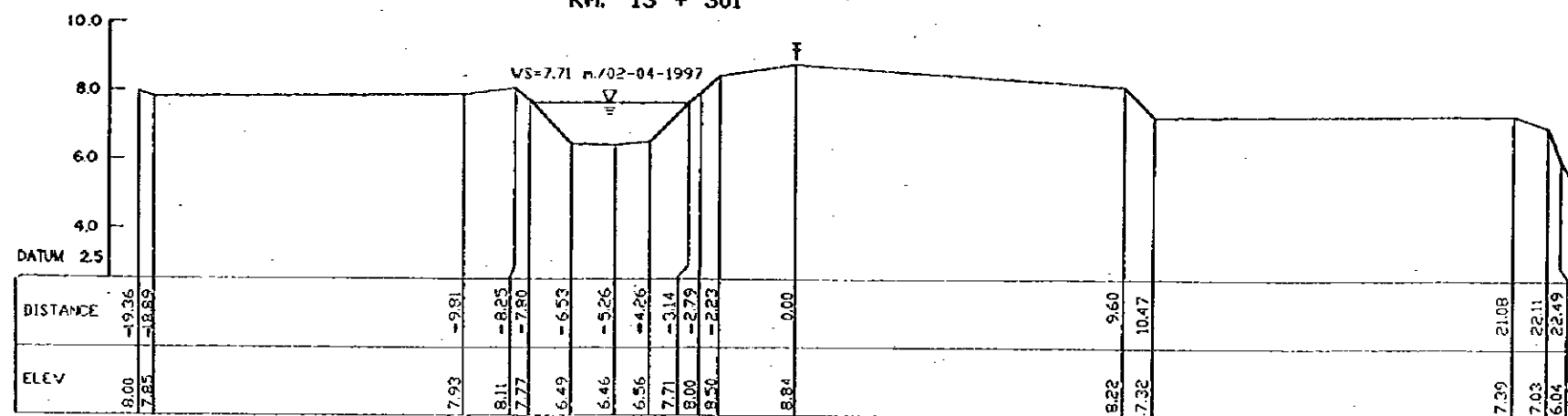

THE STUDY ON SABO AND FLOOD CONTROL
IN THE LAOAG RIVER BASIN
JAPAN INTERNATIONAL COOPERATION AGENCY

CROSS SECTION		SITE (LOCATION) DAORAO CREEK	
APPROVED BY :	CHECKED BY :	SCALE : H = 1:200 V = 1:200	CROSS-SECTION NO. : 13+000 ~ 13+301

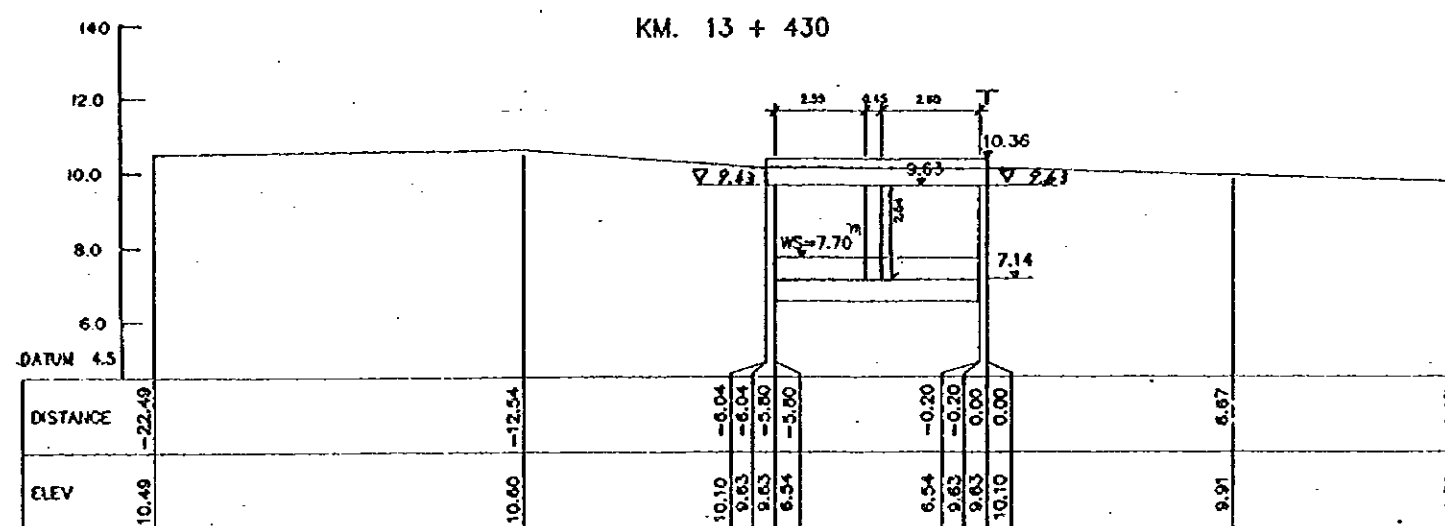
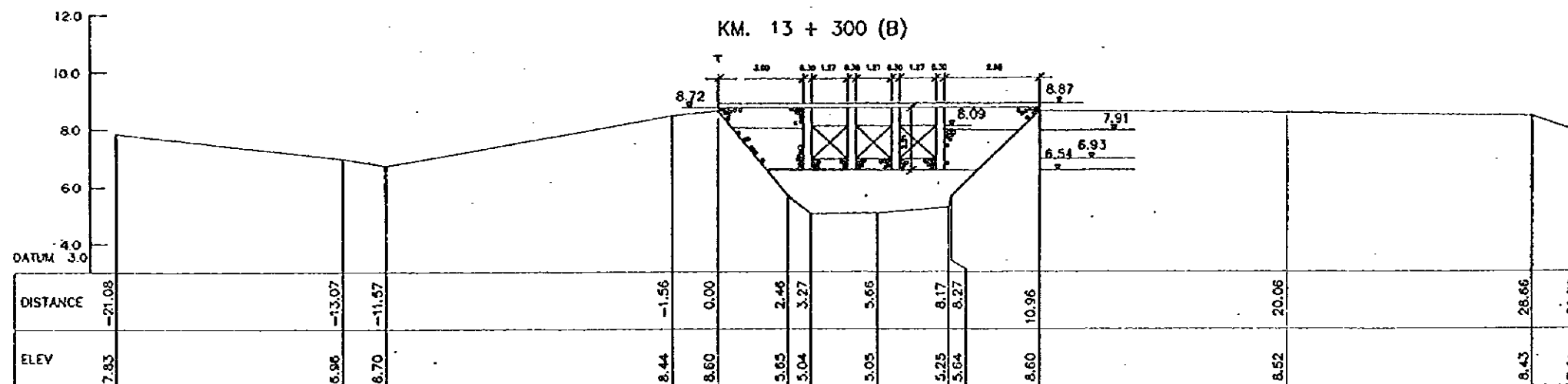
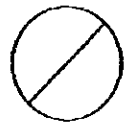

THE STUDY ON SABO AND FLOOD CONTROL IN THE LAOAG RIVER BASIN JAPAN INTERNATIONAL COOPERATION AGENCY		CROSS SECTION		SITE (LOCATION) DAORAO CREEK	
APPROVED BY :	CHECKED BY :	SCALE :	GROSS-SECTION NO. :		
		H = 1:100 V = 1:100	13+302 ~ 13+430		

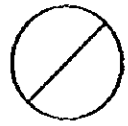

KM. 0+000

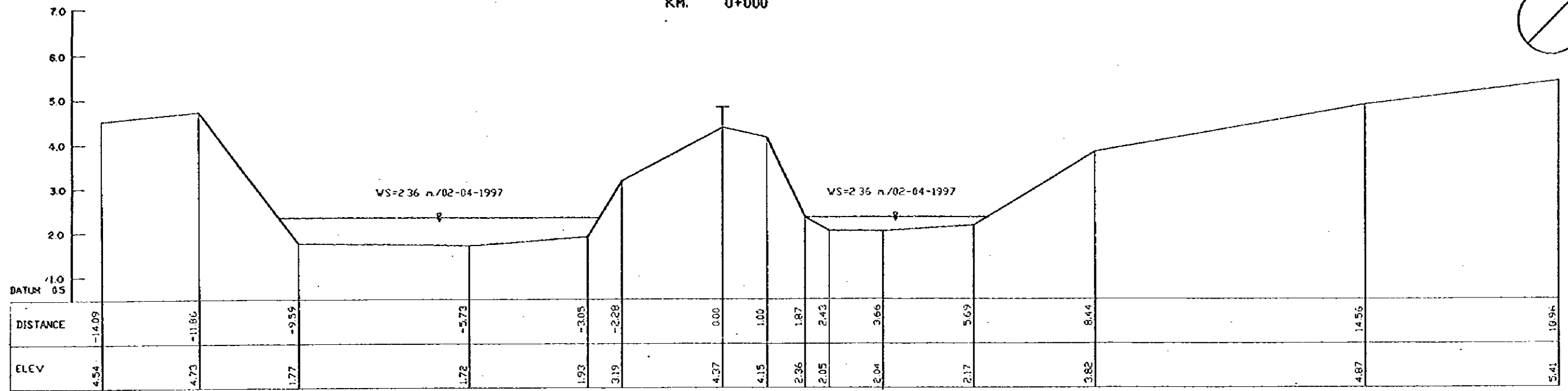

KM. 0+200 (A)

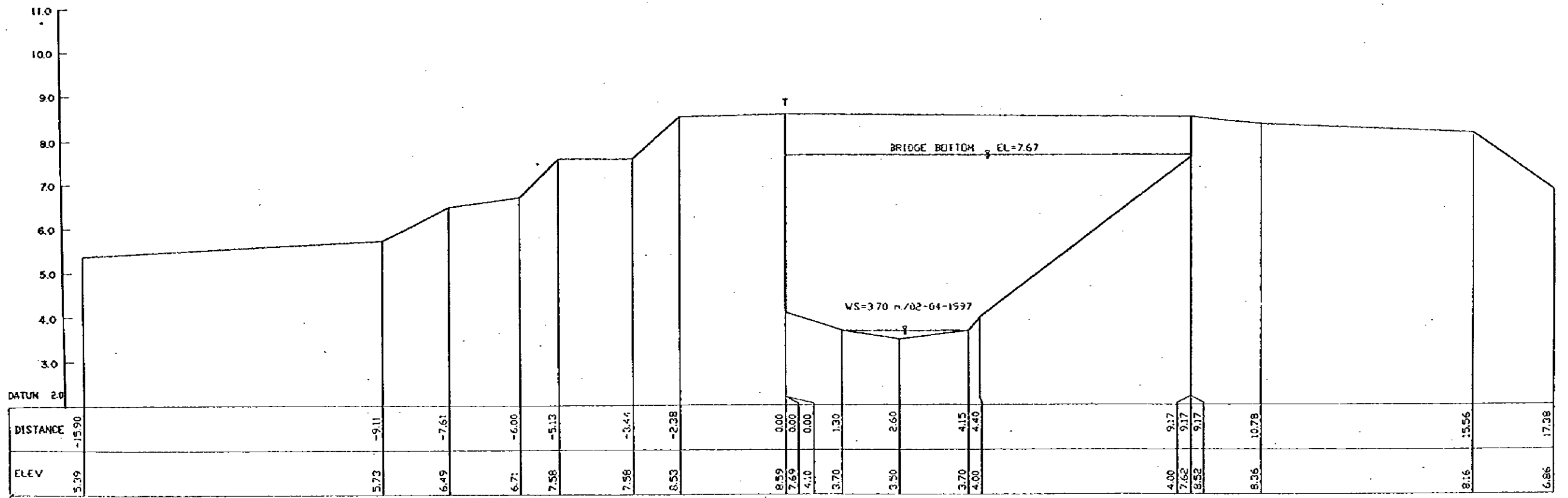

THE STUDY ON SABO AND FLOOD CONTROL
IN THE LAOAG RIVER BASIN
JAPAN INTERNATIONAL COOPERATION AGENCY

CROSS SECTION		SITE (LOCATION) DAORAO CREEK TRIBUTARY	
APPROVED BY :	CHECKED BY :	SCALE :	CROSS-SECTION NO. :
		H = 1:100 V = 1:500	0+000 ~ 0+200 (A)

KM. 0+200 (B)

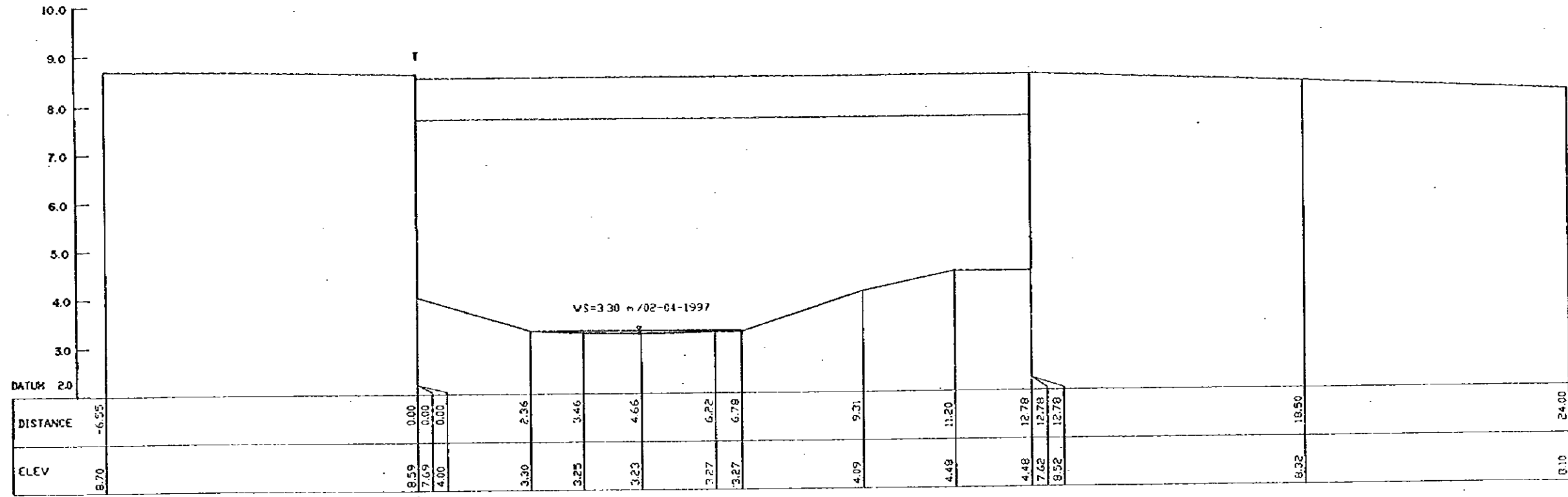
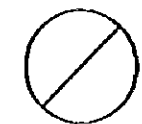

KM. 0+250

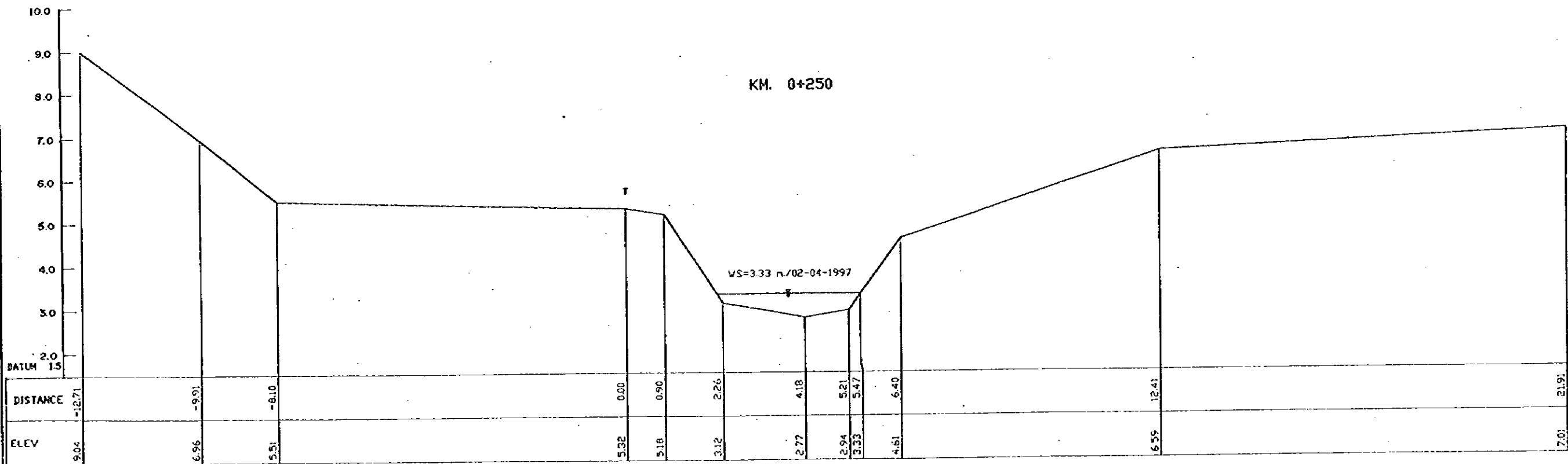

THE STUDY ON SABO AND FLOOD CONTROL
IN THE LAOAG RIVER BASIN
JAPAN INTERNATIONAL COOPERATION AGENCY

CROSS SECTION		SITE (LOCATION) GAORAO CREEK TRIBUTARY	
APPROVED BY :	CHECKED BY :	SCALE : H = 1:100 V = 1:100	CROSS-SECTION NO. : 0+200 (B) ~ 0+250

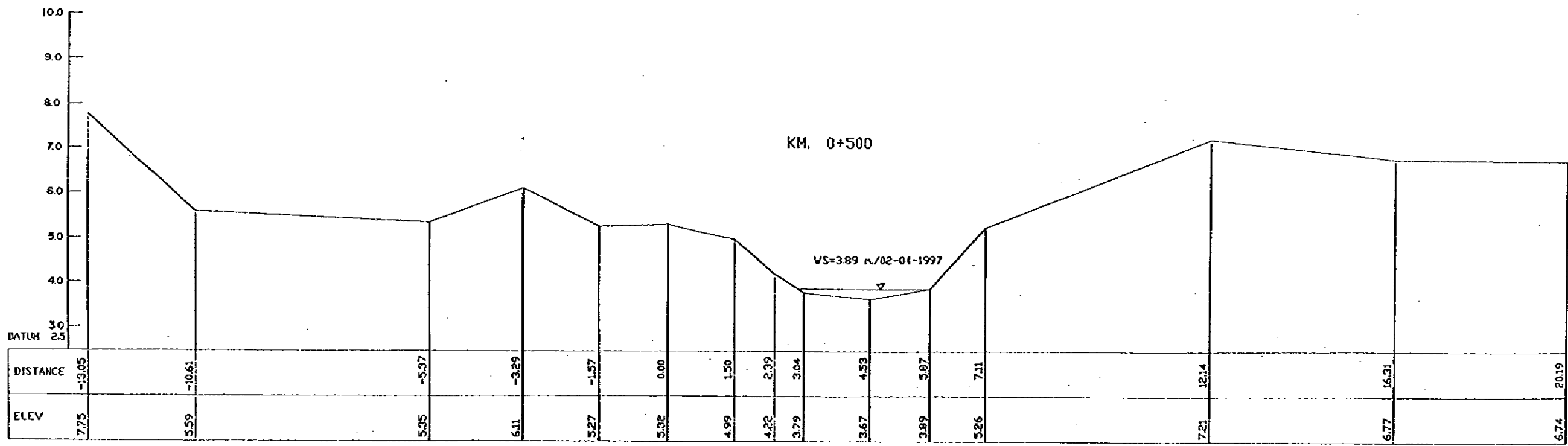
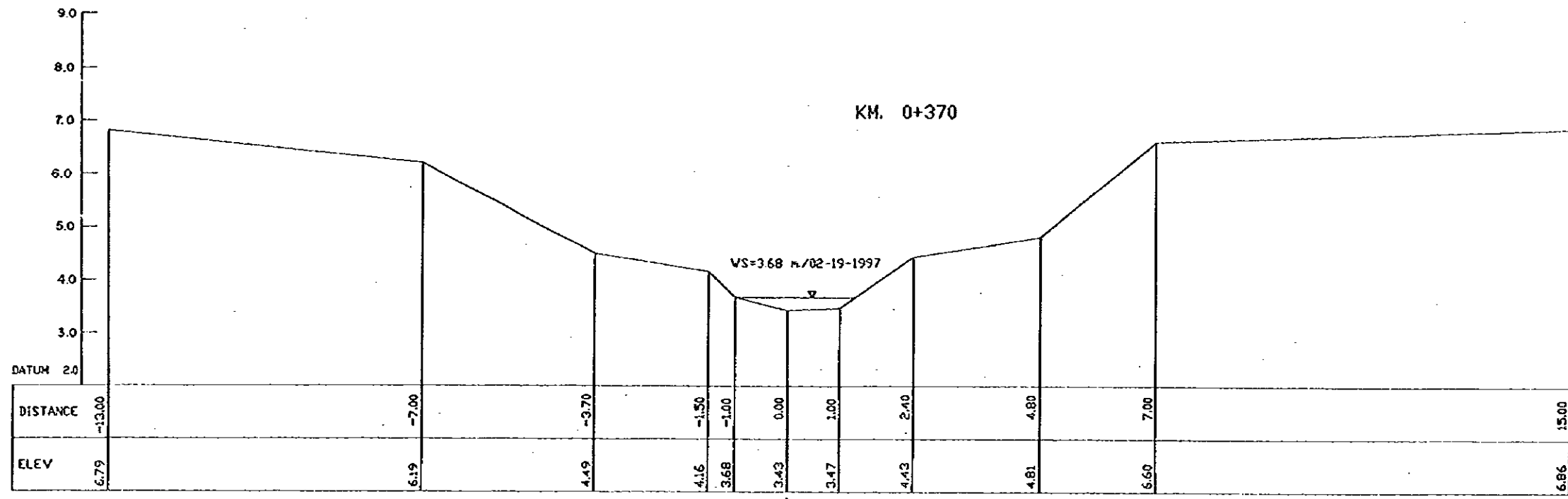
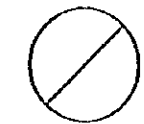

THE STUDY ON SABO AND FLOOD CONTROL IN THE LAOAG RIVER BASIN JAPAN INTERNATIONAL COOPERATION AGENCY		CROSS SECTION		SITE (LOCATION) DAORAO CREEK TRIBUTARY	
APPROVED BY :	CHECKED BY :	SCALE :	CROSS-SECTION NO. :		
		H = 1:100 V = 1:100	0+370 ~ 0+500		

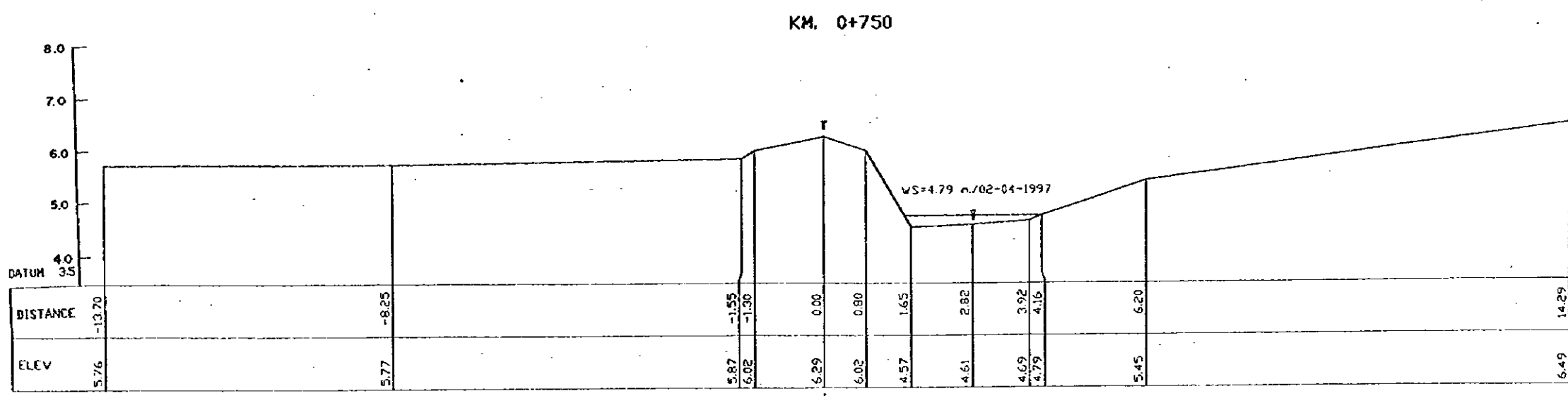
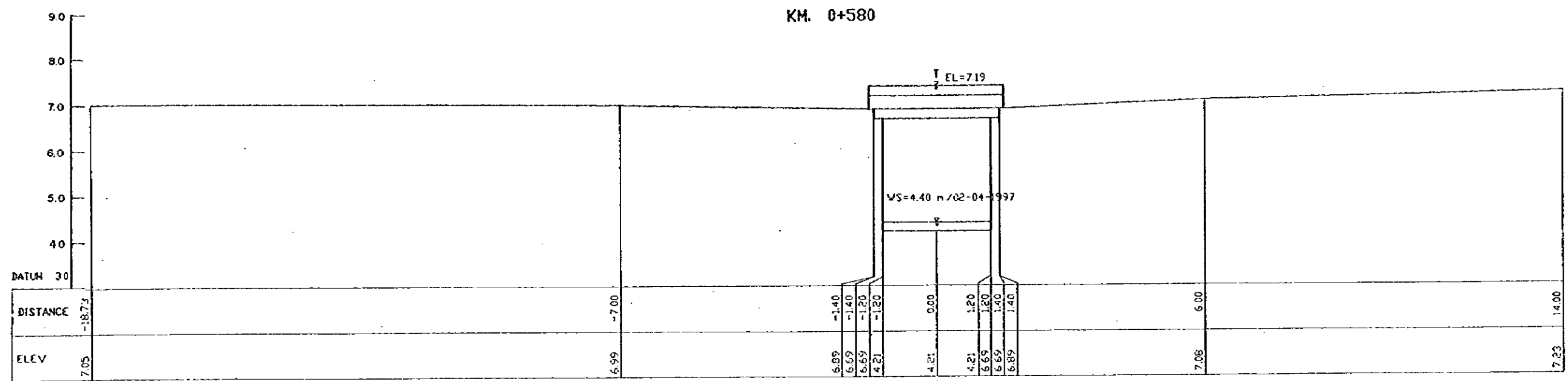
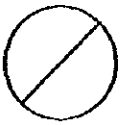

THE STUDY ON SABO AND FLOOD CONTROL IN THE LAOAG RIVER BASIN JAPAN INTERNATIONAL COOPERATION AGENCY		CROSS SECTION		SITE (LOCATION) DAORAO CREEK TRIBUTARY	
		APPROVED BY :	CHECKED BY :	SCALE : H = 1:100 V = 1:100	CROSS-SECTION NO. : 0+580 ~ 0+750

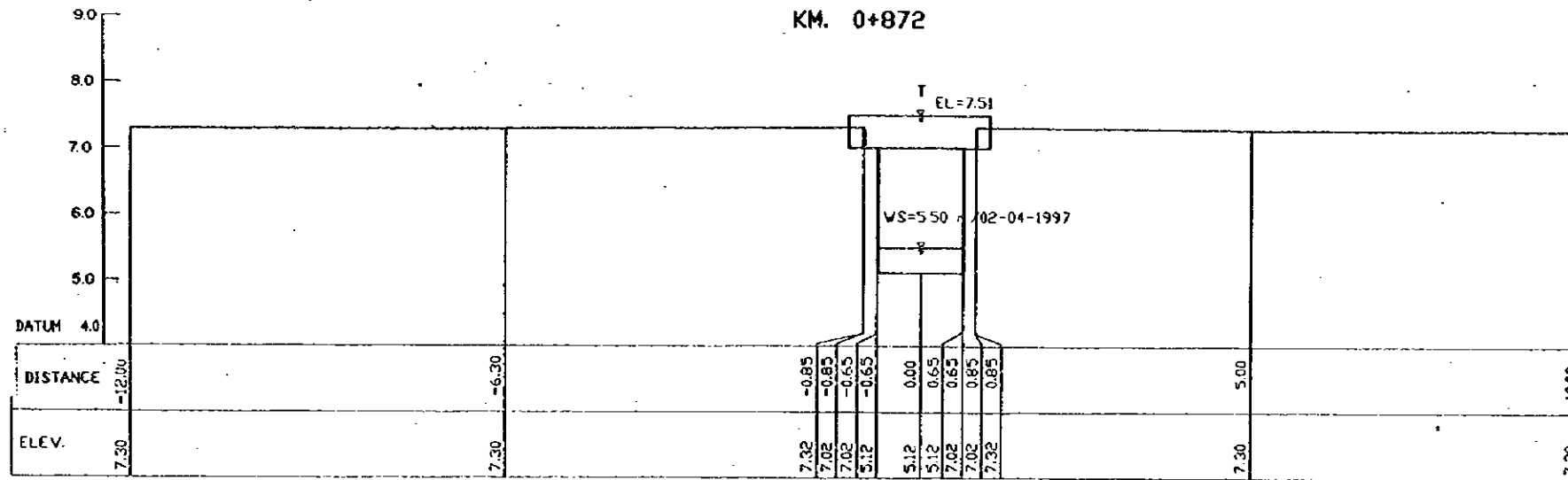
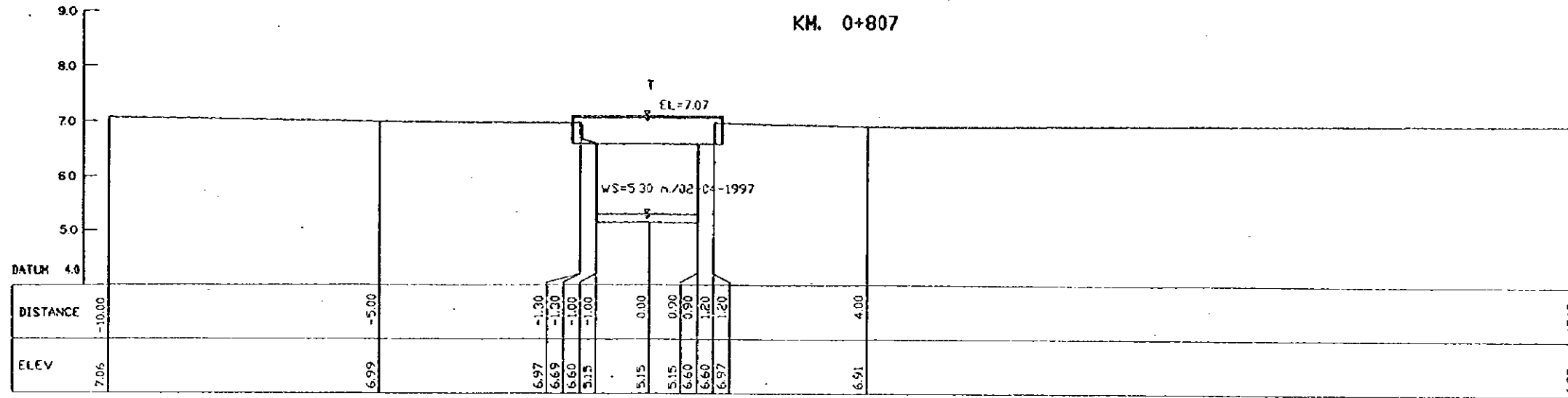
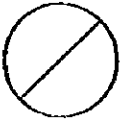

THE STUDY ON SABO AND FLOOD CONTROL IN THE LAOAG RIVER BASIN JAPAN INTERNATIONAL COOPERATION AGENCY		CROSS SECTION		SITE (LOCATION) DAORAO CREEK TRIBUTARY	
		APPROVED BY :	CHECKED BY :	SCALE : H = 1:100 V = 1:100	CROSS-SECTION NO. : 0+807 ~ 0+872

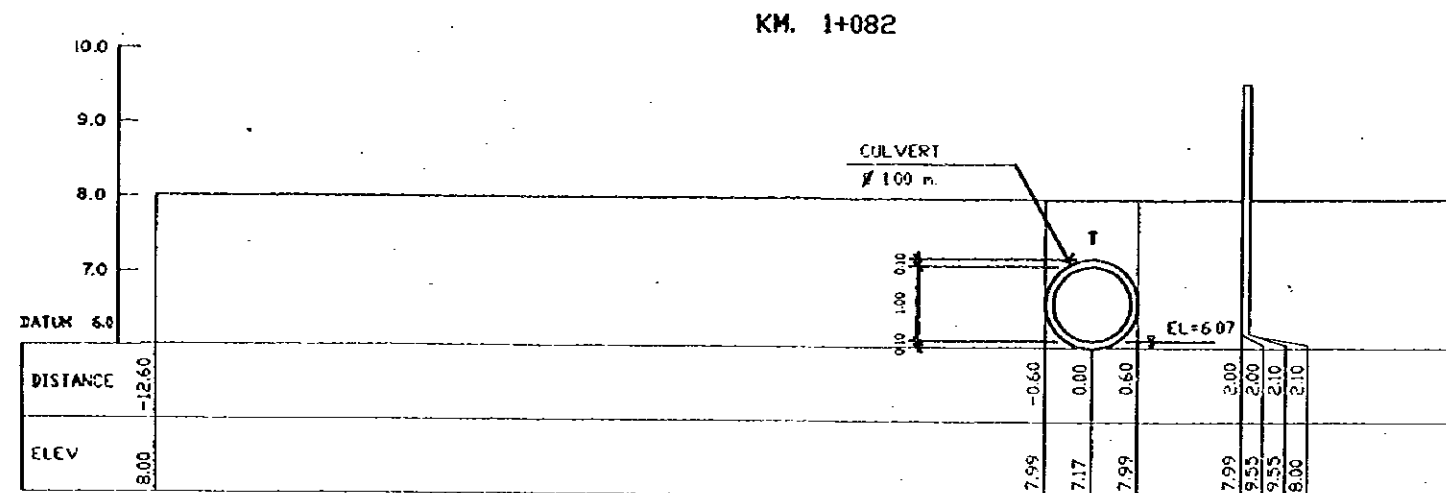
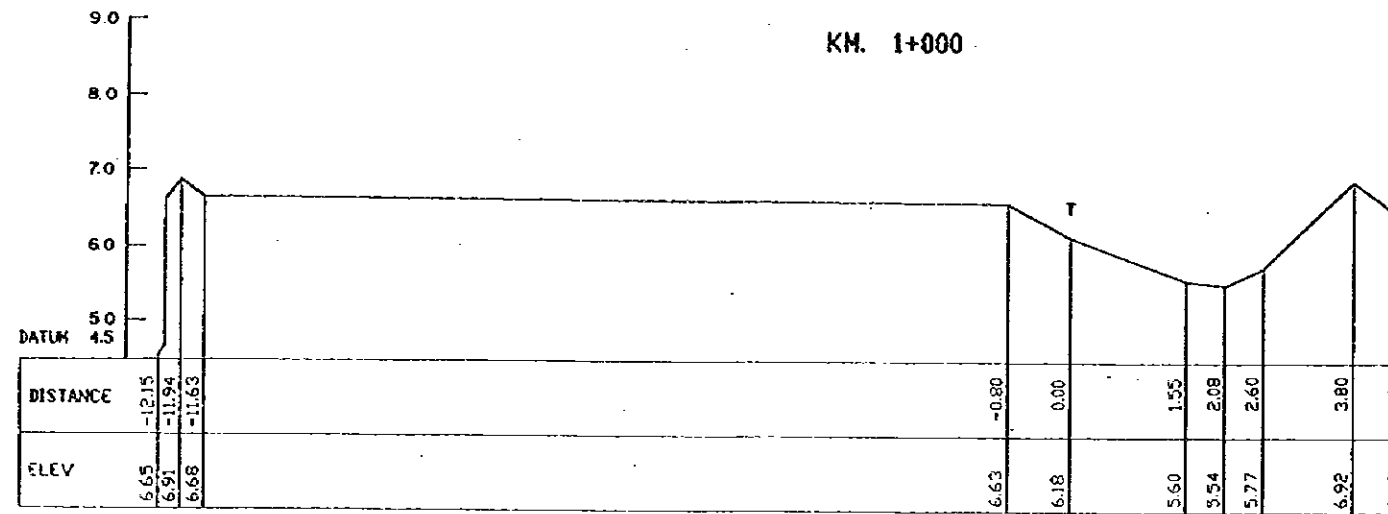
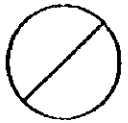

THE STUDY ON SABO AND FLOOD CONTROL IN THE LAOAG RIVER BASIN JAPAN INTERNATIONAL COOPERATION AGENCY	CROSS SECTION		SITE (LOCATION) DAORAO CREEK TRIBUTARY	
	APPROVED BY :	CHECKED BY :	SCALE : H = 1:100 V = 1:100	CROSS-SECTION NO. : 1+000 ~ 1+082

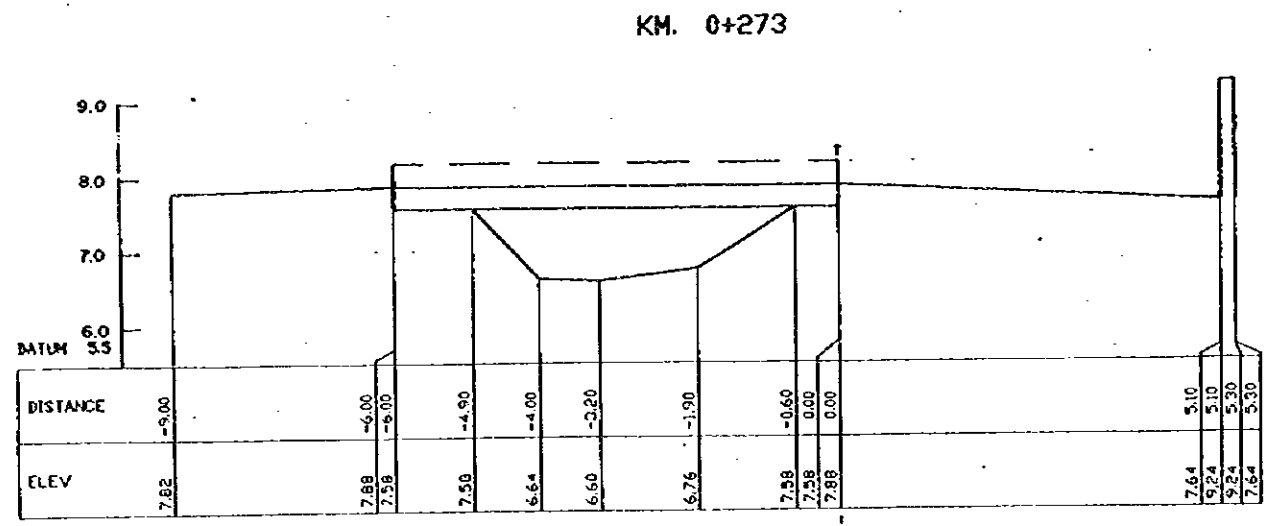
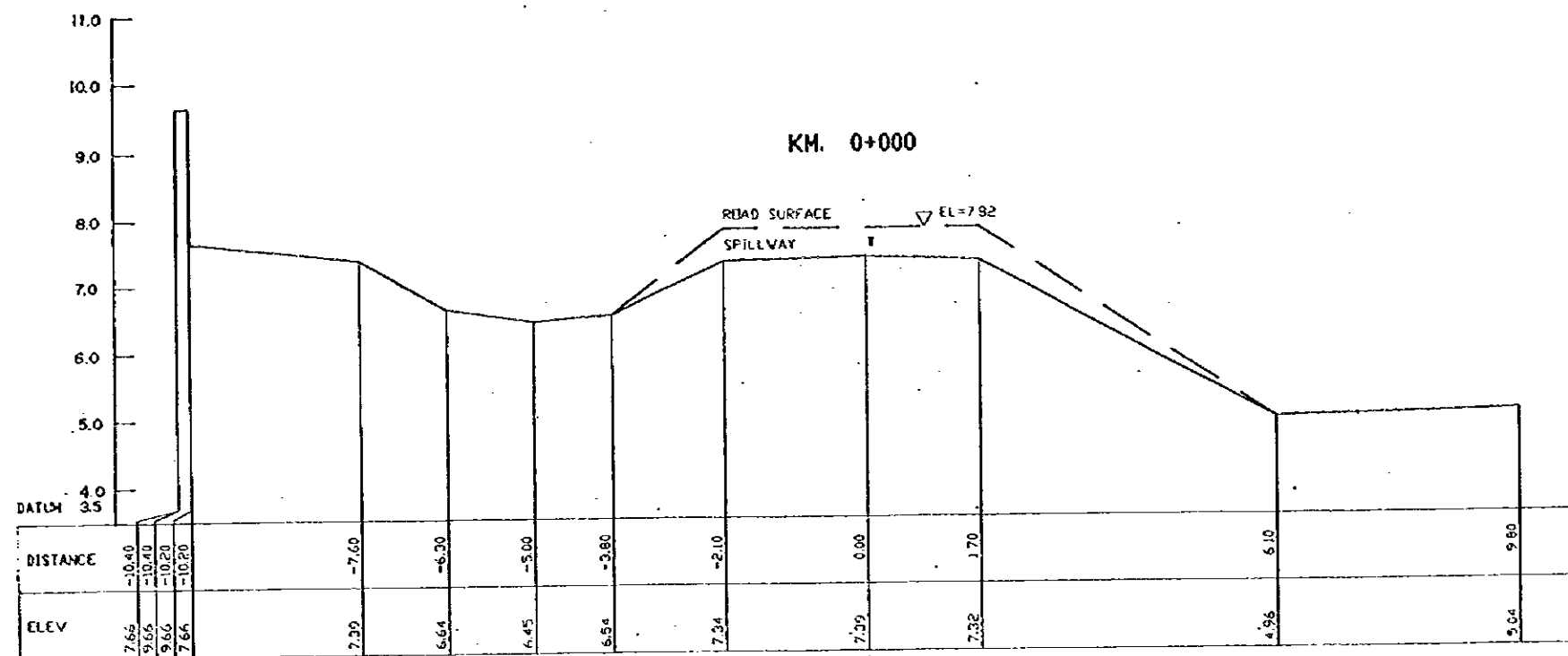
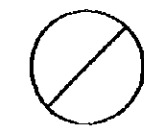

THE STUDY ON SABO AND FLOOD CONTROL IN THE LAOG RIVER BASIN JAPAN INTERNATIONAL COOPERATION AGENCY		CROSS SECTION		SITE (LOCATION) IRRIGATION CANAL	
		APPROVED BY :	CHECKED BY :	SCALE : H = 1:100 V = 1:100	ORDER-SECTION NO. : S-1000 - 0+273

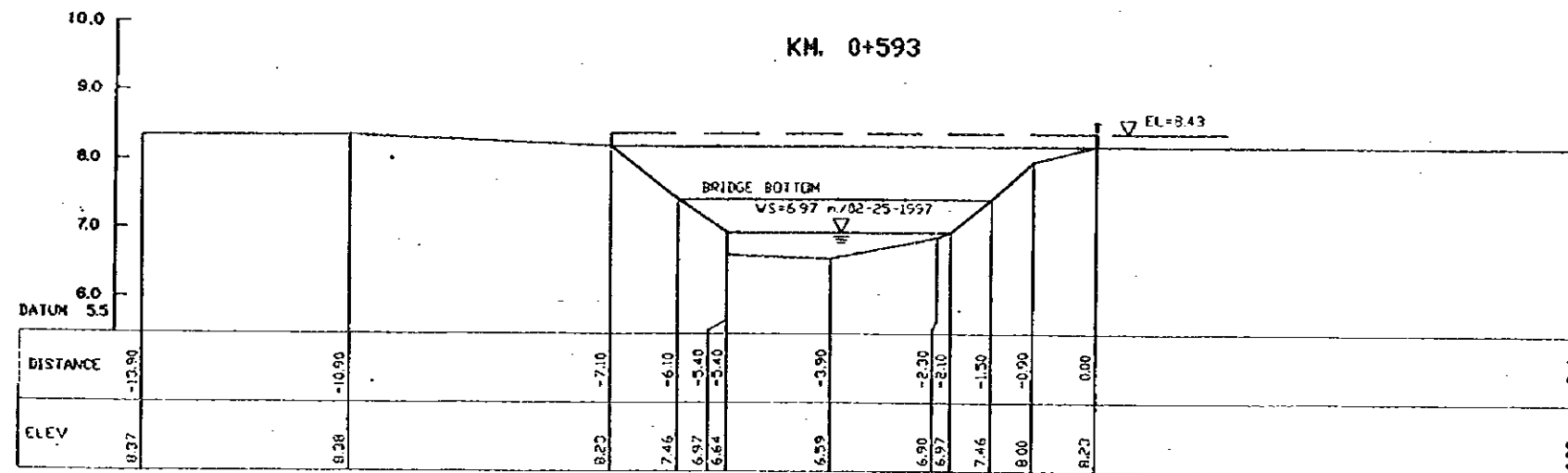
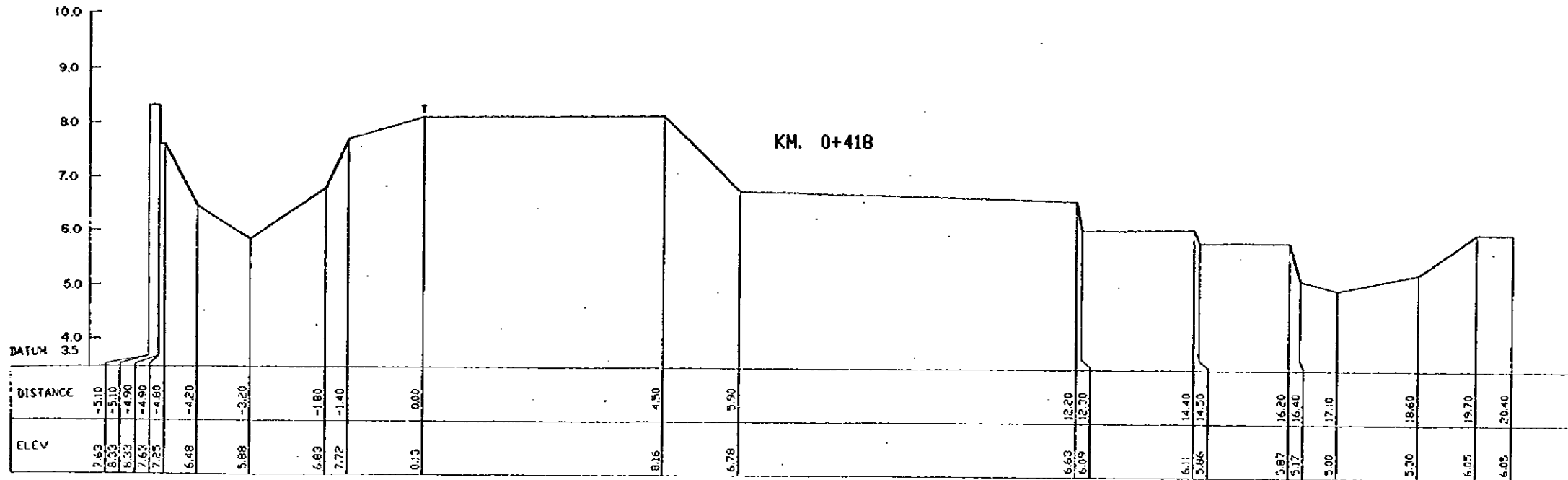

THE STUDY ON SABO AND FLOOD CONTROL IN THE LAOAG RIVER BASIN JAPAN INTERNATIONAL COOPERATION AGENCY		CROSS SECTION		SITE (LOCATION) IRRIGATION CANAL	
		APPROVED BY :	CHECKED BY :	SCALE : H = 1:100 V = 1:100	CROSS-SECTION NO. : 0+418 - 0+593

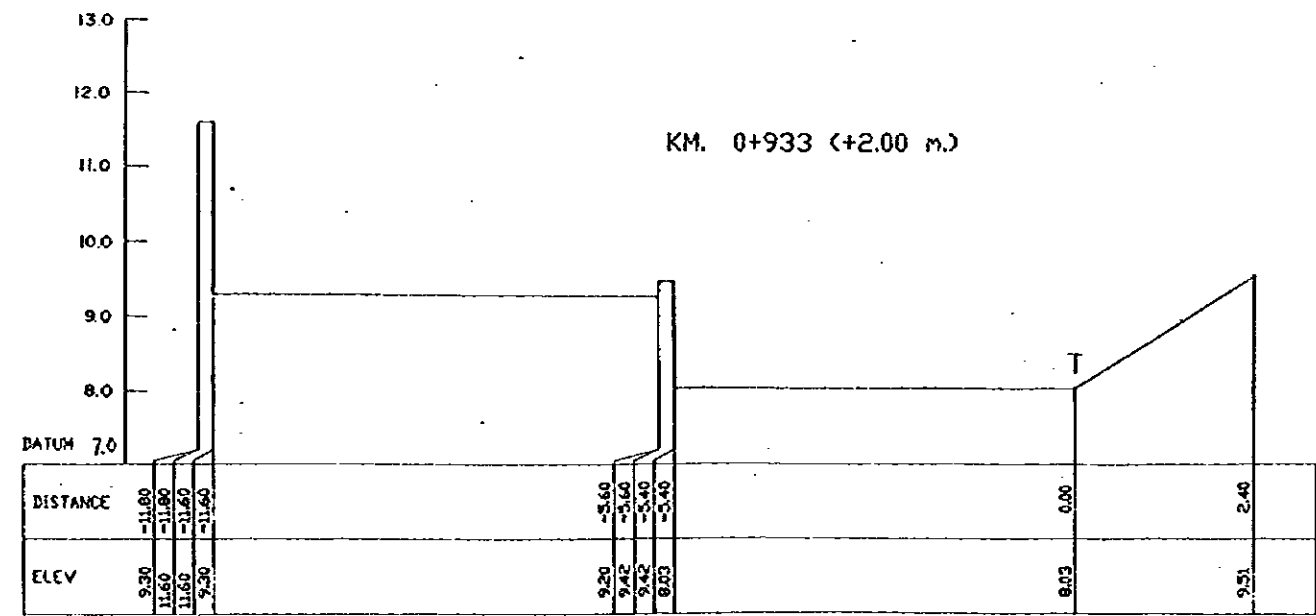
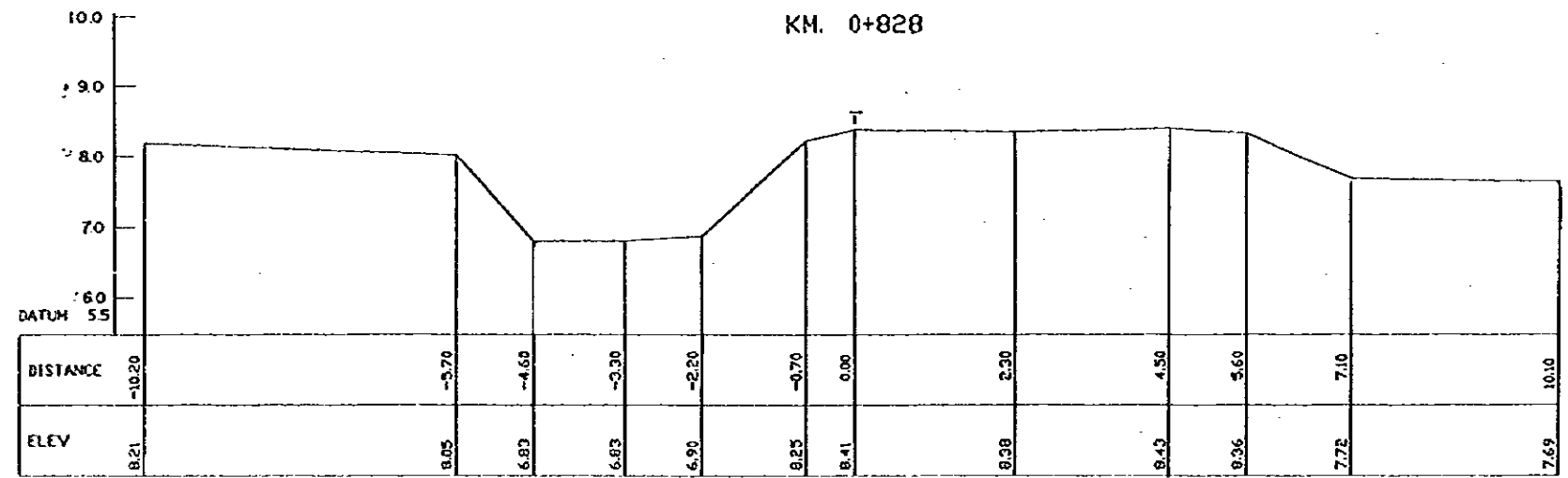
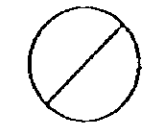

THE STUDY ON SABO AND FLOOD CONTROL IN THE LAOAG RIVER BASIN JAPAN INTERNATIONAL COOPERATION AGENCY	CROSS SECTION		SITE (LOCATION) IRRIGATION CANAL	
	APPROVED BY :	CHECKED BY :	SCALE : H = 1:100 V = 1:100	CROSS-SECTION NO. : 0+828 ~ 0+933 (+ 2.00 m.)

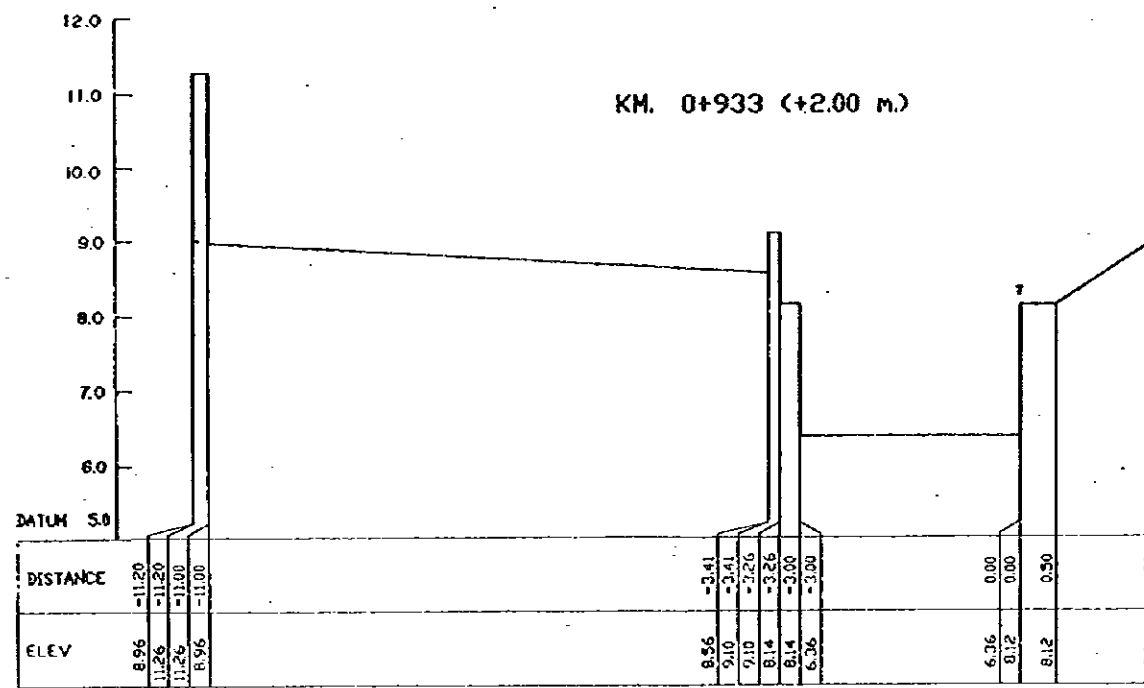
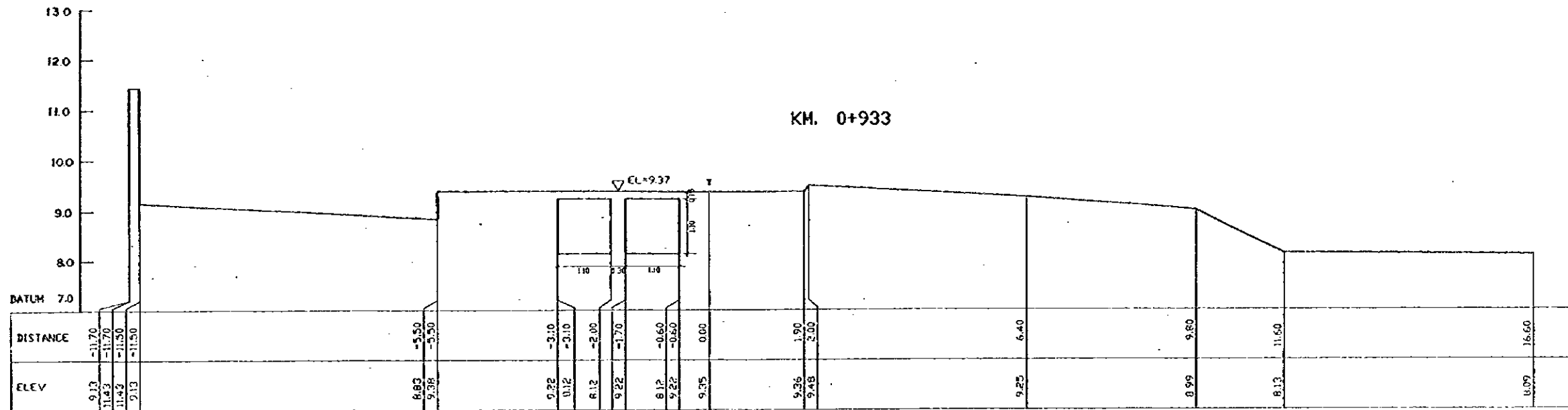
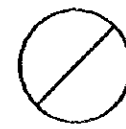

THE STUDY ON SABO AND FLOOD CONTROL IN THE LAOAG RIVER BASIN JAPAN INTERNATIONAL COOPERATION AGENCY		CROSS SECTION		SITE (LOCATION) IRRIGATION CANAL	
		APPROVED BY :	CHECKED BY :	SCALE : H = 1:100 V = 1:100	CROSS-SECTION NO. : 01233 (+2.00 m)

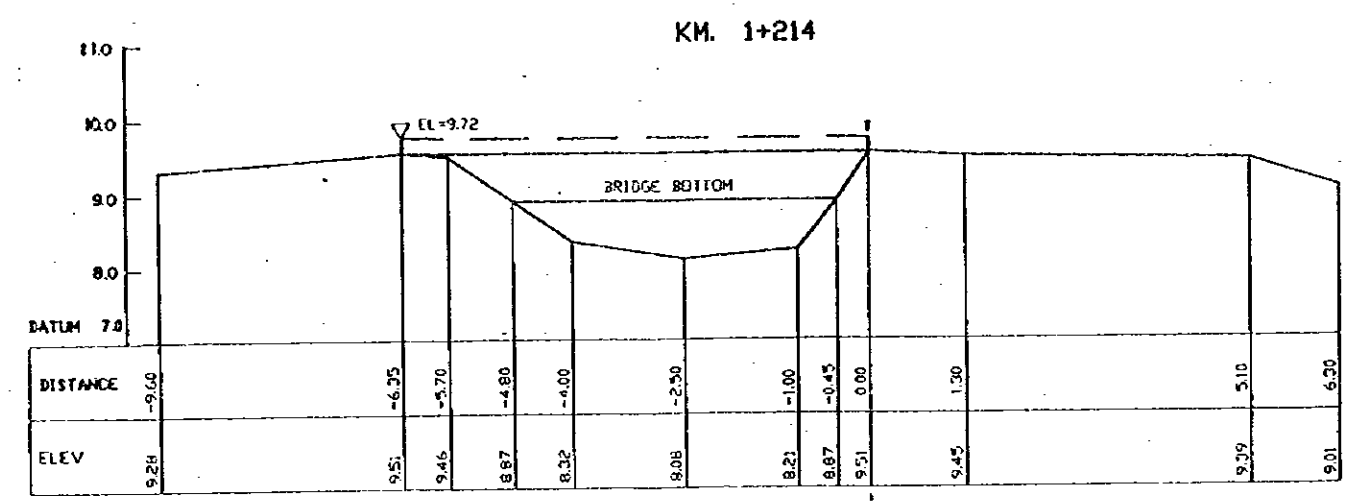
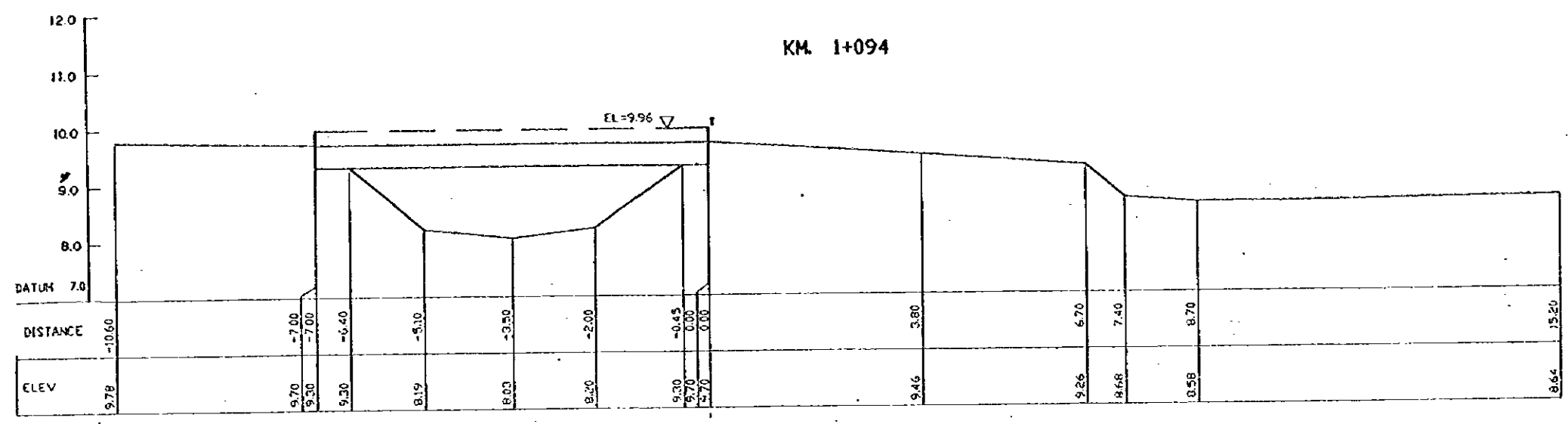
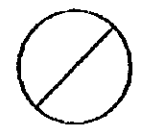

THE STUDY ON SABO AND FLOOD CONTROL IN THE LAOAG RIVER BASIN JAPAN INTERNATIONAL COOPERATION AGENCY	CROSS SECTION		SITE (LOCATION) IRRIGATION CANAL	
	APPROVED BY :	CHECKED BY :	SCALE : V = 1:100	CROSS-SECTION NO. : 1+094 ~ 1+214



JICA