

Part B

Appendix 2.1 Basic Data on Nepal

App. 2.1-1 Gross Domestic Product (GDP)

(Unit: Rs.Million)

Item	1991/92	1992/93	1993/94	1994/95*	1995/96**
Agriculture, Fisheries and Forestry	65,156	70,090	80,589	85,442	96,300
Mining & Quarrying	795	921	990	1,068	1,231
Manufacturing	12,822	14,618	17,861	19,559	22,287
- Modern Manufacturing	10,367	-	-	-	-
- Cottage Manufacturing	2,455	-	-	-	-
Electricity, Gas & Water	1,238	1,437	2,107	2,806	3,307
Construction	14,769	17,318	19,621	22,423	25,855
Trade, Restaurants & Hotels	16,563	19,260	22,497	25,165	29,457
- Trade	14,201	15,793	18,598	20,682	24,073
- Restaurants & Hotels	2,363	3,467	3,899	4,483	5,384
Transport, Communications & Storages	8,558	10,819	12,625	14,203	16,760
Financial & Real Estate	13,241	15,684	18,122	20,478	23,400
Community & Social Services	11,788	15,115	17,128	18,994	20,846
Nominal GDP	144,931	165,262	191,540	210,138	239,443
- Agriculture (%)	45.0	42.4	42.1	40.7	40.2
- Non-agriculture (%)	55.0	57.6	57.9	59.3	59.8
Annual Growth Rate (%)	24.8	14.0	15.9	9.7	13.9
- Agriculture	17.7	7.6	15.0	6.0	12.7
- Non-agriculture	31.3	19.3	16.6	12.4	14.8
GDP Deflator (1984/85=100)	231.77	255.88	274.86	293.10	314.66
- Agriculture (%)	232.12	251.25	268.48	285.60	305.37
- Non-agriculture (%)	231.49	259.40	279.69	298.47	321.24
Real GDP (1984/85 Constant Prices)	62,531	64,586	69,686	71,695	76,095
- Agriculture (%)	44.9	43.2	43.1	41.7	41.4
- Non-agriculture (%)	55.1	56.8	56.9	58.3	58.6
Annual Growth Rate (%)	4.6	3.3	7.9	2.9	6.1
- Agriculture	-1.1	-0.6	7.6	-0.3	5.4
- Non-agriculture	9.8	6.5	8.1	5.3	6.7
Per Capita GDP					
- Population (1,000)	18,783	19,308	19,834	20,362	20,892
- At Current Price	7,716	8,559	9,657	10,320	11,461

Note: 1) * Revised estimates.

2) ** Tentative estimates.

Source: "Economic Survey, Fiscal Year 1995-96", Ministry of Finance, July 1996.

App. 2.1-2 Government Budgets in Agricultural Sector

(Unit: Rs. Million)

Item	1990/91	%	1991/92	%	1992/93	%	1993/94	%	1994/95	%
Regular Expenditure	7,570.3	100.0	9,905.4	100.0	11,434.1	100.0	12,409.2	100.0	19,265.1	100.0
- Agriculture, Irrigation and Forestry	86.6	1.1	108.8	1.1	134.2	1.2	126.2	1.0	619.2	3.2
- Agriculture	33.0	(38.1)	40.4	(37.1)	45.6	(34.0)	36.9	(29.2)	63.2	(10.2)
- Irrigation	4.6	(5.3)	8.9	(8.2)	9.5	(7.1)	8.4	(6.7)	98.3	(15.9)
- Forest	17.4	(20.1)	22.6	(20.8)	21.3	(15.9)	23.4	(18.5)	381.9	(61.7)
- Survey and Land Reform	31.6	(36.5)	36.9	(33.9)	57.8	(43.0)	57.5	(45.6)	75.8	(12.2)
- Other Sectors	7,483.7	98.9	9,796.6	98.9	11,349.9	98.8	12,283.0	99.0	18,645.9	96.8
Development Expenditure	15,979.5	100.0	16,512.8	100.0	19,413.6	100.0	21,188.2	100.0	19,794.9	100.0
- Agriculture, Irrigation and Forestry	3,222.9	20.2	4,491.4	27.2	5,137.6	26.5	5,731.9	27.1	5,798.7	29.3
- Agriculture	1,534.6	(47.6)	1,276.0	(28.4)	2,077.2	(40.4)	2,278.5	(39.7)	2,639.4	(45.5)
- Irrigation	1,118.9	(34.7)	2,212.2	(49.3)	2,017.3	(39.3)	2,395.4	(41.8)	2,550.8	(44.0)
- Forest	460.1	(14.3)	884.3	(19.7)	928.8	(18.1)	887.9	(15.5)	408.4	(7.0)
- Survey and Land Reform	109.3	(3.4)	118.9	(2.6)	114.3	(2.2)	170.1	(3.0)	200.1	(3.5)
- Other Sectors	12,756.6	79.8	12,021.4	72.8	14,276.0	73.5	15,456.3	72.9	13,996.2	70.7
Total Expenditure	23,549.8	100.0	26,418.2	100.0	30,897.7	100.0	33,597.4	100.0	39,060.0	100.0
- Agriculture, Irrigation and Forestry	3,309.5	14.1	4,600.2	17.4	5,271.8	17.1	5,858.1	17.4	6,417.9	16.4
- Agriculture	1,567.6	(47.4)	1,316.4	(28.6)	2,122.8	(40.3)	2,315.4	(39.5)	2,702.6	(42.1)
- Irrigation	1,123.5	(33.9)	2,221.1	(48.3)	2,026.8	(38.4)	2,403.8	(41.0)	2,649.1	(41.3)
- Forest	477.5	(14.4)	906.9	(19.7)	950.1	(18.0)	911.3	(15.6)	790.3	(12.3)
- Survey and Land Reform	140.9	(4.3)	155.8	(3.4)	172.1	(3.3)	227.6	(3.9)	275.9	(4.3)
- Other Sectors	20,240.3	85.9	21,818.0	82.6	25,625.9	82.9	27,739.3	82.6	32,642.1	83.6

Note : Figures in parenthesis indicate comparison with each expenditure of the agricultural sector as 100.

Source: 'Economic Survey, Fiscal Year 1995-96', Ministry of Finance, July 1996.

App. 2.1-3 Foreign Trade

(Unit: Rs. Million)

Description	1991/92	%	1992/93	%	1993/94	%	1994/95	%	1995/96*	%
Export (FOB)	13,706.5	100.0	17,266.5	100.0	19,293.4	100.0	17,898.8	100.0	14,580.7	100.0
- Agricultural Commodities	2,114.9	15.4	2,052.5	11.9	1,314.6	6.8	1,919.5	10.7	1,708.0	11.7
- Non-agricultural Commodities	11,591.6	84.6	15,214.0	88.1	17,978.8	93.2	15,979.3	89.3	12,872.7	88.3
- Trade with India	1,450.0	10.6	1,621.7	9.4	2,408.9	12.5	3,369.1	18.8	2,990.4	20.5
- Trade with Other Countries	12,256.5	89.4	15,644.8	90.6	16,884.5	87.5	14,529.7	81.2	11,590.3	79.5
Import (CIF)	31,940.0	100.0	39,205.6	100.0	51,570.8	100.0	65,526.7	100.0	54,952.6	100.0
- Agricultural Commodities	4,037.6	12.6	4,579.1	11.7	5,909.6	11.5	7,806.9	11.9	6,647.8	12.1
- Non-agricultural Commodities	27,902.4	87.4	34,626.5	88.3	45,661.2	88.5	57,719.8	88.1	48,304.8	87.9
- Trade with India	11,245.5	35.2	12,542.1	32.0	17,035.4	33.0	20,791.2	31.7	18,927.9	34.4
- Trade with Other Countries	20,694.5	64.8	26,663.5	68.0	34,535.4	67.0	44,735.5	68.3	36,024.7	65.6
Trade Balance	-18,233.5	100.0	-21,939.1	100.0	-32,277.4	100.0	-47,627.9	100.0	-40,371.9	100.0
- Agricultural Commodities	-1,922.7	10.5	-2,526.6	11.5	-4,595.0	14.2	-5,887.4	12.4	-4,939.8	12.2
- Non-agricultural Commodities	-16,310.8	89.5	-19,412.5	88.5	-27,682.4	85.8	-41,740.5	87.6	-35,432.1	87.8
- Trade with India	-9,795.5	53.7	-10,920.4	49.8	-14,626.5	45.3	-17,422.1	36.6	-15,937.5	39.5
- Trade with Other Countries	-8,438.0	46.3	-11,018.7	50.2	-17,650.9	54.7	-30,205.8	63.4	-24,434.4	60.5
Trade Volume	45,646.5	100.0	56,472.1	100.0	70,864.2	100.0	83,425.5	100.0	69,533.3	100.0
- Agricultural Commodities	6,152.5	13.5	6,631.6	11.7	7,224.2	10.2	9,726.4	11.7	8,355.8	12.0
- Non-agricultural Commodities	39,494.0	86.5	49,840.5	88.3	63,640.0	89.8	73,699.1	88.3	61,177.5	88.0
- Trade with India	12,695.5	27.8	14,163.8	25.1	19,444.3	27.4	24,160.3	29.0	21,918.3	31.5
- Trade with Other Countries	32,951.0	72.2	42,308.3	74.9	51,419.9	72.6	59,265.2	71.0	47,615.0	68.5
Export as % of Total Trade		30.0		30.6		27.2		21.5		21.0
Import as % of Total Trade		70.0		69.4		72.8		78.5		79.0
Export to India as % of Total Trade with India		11.4		11.4		12.4		13.9		13.6
Import from India as % of Total Trade with India		88.6		88.6		87.6		86.1		86.4
Export to Other Countries as % of Total Trade with Other Countries		37.2		37.0		32.8		24.5		24.3
Import from Other Countries as % of Total Trade with Other Countries		62.8		63.0		67.2		75.5		75.7

Note: * Provisional.

Source: "Economic Survey, Fiscal Year 1995-96", Ministry of Finance, July 1996.

App. 2.1-4 Exports to India

(Unit: Rs.Million)

Major Commodities	1991/92	%	1992/93	%	1993/94	%	1994/95	%	1995/96	%
Pulses	14.3	1.0	6.3	0.4	183.0	7.6	398.4	11.8	313.2	10.5
Jute Goods (Twines)	89.7	6.2	97.4	6.0	145.9	6.0	215.6	6.4	348.7	11.7
Rice Bran Oil	94.0	6.5	120.3	7.4	99.5	4.1	121.2	3.6	129.3	4.3
Cardamon	113.7	7.8	124.4	7.7	147.2	6.1	105.8	3.1	171.0	5.7
Oil Cakes	67.7	4.7	99.7	6.1	110.0	4.6	98.3	2.9	93.6	3.1
Raw Jute	-	-	44.2	2.7	40.0	1.7	85.3	2.5	31.6	1.1
Rosin	110.8	7.7	54.2	3.3	63.9	2.6	81.5	2.4	121.2	4.1
Ginger	84.6	5.8	73.9	4.6	73.8	3.1	74.9	2.2	105.7	3.5
Dried Ginger	21.9	1.5	30.7	1.9	23.1	1.0	69.5	2.1	28.1	0.9
Live Animals	158.6	10.9	152.9	9.4	173.4	7.2	65.8	2.0	63.1	2.1
Mustard & Linseed	72.7	5.0	149.6	9.2	90.6	3.8	58.6	1.7	46.3	1.6
Linseed Oil	-	-	33.7	2.1	27.9	1.2	47.5	1.4	-	-
Salseed Oil	-	-	2.5	0.2	-	-	41.9	1.3	0.1	-
Cattle Feed	-	-	25.9	1.6	38.8	1.6	36.4	1.1	29.9	1.0
Brans	56.9	3.9	52.3	3.2	29.4	1.2	26.5	0.8	29.3	1.0
Ghee	22.6	1.6	43.6	2.7	46.5	1.9	15.3	0.5	12.6	0.4
Cotton Seeds	-	-	3.7	0.2	-	-	12.3	0.4	11.9	0.4
Vegetables	-	-	3.2	0.2	-	-	9.2	0.3	0.7	-
Cinamon	6.0	0.4	5.9	0.4	8.9	0.4	3.2	0.1	5.8	0.2
Fruits	4.7	0.3	2.9	0.2	23.0	0.9	1.4	-	n.a.	-
Vegetable Seeds	-	-	0.4	-	-	-	0.6	-	n.a.	-
Total	918.2	63.3	1127.7	69.5	1324.9	55.0	1569.2	46.6	1542.1	51.6
Total Export to India	1450.0	100.0	1621.7	100.0	2408.9	100.0	3369.1	100.0	2990.4	100.0

Source: 1) "Nepal and the World, A Statistical Profile 1996", Federation of Nepalese Chambers of Commerce and Industry, 1996.

2) "Nepal Overseas Trade Statistics 1995-96", Trade Promotion Centre.

App. 2.1-5 Imports from India

(Unit: Rs. Million)

Major Commodities	1991/92	%	1992/93	%	1993/94	%	1994/95	%	1995/96	%
Rice	241.1	2.1	331.6	2.6	381.6	2.2	391.4	1.9	462.0	2.5
Agricultural Equipment & Parts	-	-	139.3	1.1	274.9	1.6	291.8	1.4	385.2	2.0
Vegetables	134.6	1.2	188.5	1.5	301.5	1.8	271.2	1.3	276.7	1.5
Fruits	88.9	0.8	92.1	0.7	143.0	0.8	85.2	0.4	100.8	0.5
Tea	70.5	0.6	58.0	0.5	93.7	0.6	63.3	0.3	46.6	0.3
Insecticides	-	-	21.6	0.2	-	-	49.1	0.2	54.5	0.3
Pulses	-	-	109.9	0.9	-	-	40.8	0.2	37.8	0.2
Live Animals	534.4	4.8	560.1	4.5	418.4	2.5	36.1	0.2	35.1	0.2
Chemical Fertilizers	261.6	2.3	23.6	0.2	22.8	0.1	22.8	0.1	152.8	0.8
Coffee	-	-	19.6	0.2	-	-	17.9	0.1	23.0	0.1
Wheat	196.7	1.8	59.3	0.5	4.3	-	2.6	-	n.a.	-
Milk Products	182.0	1.6	219.1	1.7	244.2	1.4	297.4	1.4	422.9	2.2
Cumin Seed & Peppers	95.4	0.8	90.5	0.7	129.6	0.8	185.8	0.9	213.7	1.1
Total	1,805.2	16.0	1,913.2	15.3	2,140.0	11.8	1,755.4	8.4	2,211.1	11.7
Total Import from India	11,245.5	100.0	12,542.1	100.0	17,035.4	100.0	20,791.2	100.0	18,927.9	100.0

Source: 1) "Nepal and the World, A Statistical Profile 1996", Federation of Nepalese Chambers of Commerce and Industry, 1996.

2) "Nepal Overseas Trade Statistics, 1995-96", Trade Promotion Centre.

App. 2.1-6 Exports to Countries Other than India

(Unit: Rs. Million)

Major Commodities	1991/92	%	1992/93	%	1993/94	%	1994/95	%	1995/96	%
Nigerseeds	135.7	1.1	198.0	1.3	134.3	0.8	84.3	0.6	412.6	3.6
Pulses (Lentils)	1,144.3	9.4	1,043.0	6.7	164.3	1.0	55.4	0.4	375.2	3.2
Tea	1.0	-	2.7	-	5.2	-	13.0	0.1	15.5	0.1
Herbs	4.5	-	3.5	-	3.5	-	6.3	-	8.4	0.1
Total	1,285.5	10.5	1,247.2	8.0	307.3	1.8	159.0	1.1	811.7	7.0
Total Export to Countries Other than India	12,256.5	100.0	15,644.8	100	16,884.5	100.0	14,529.7	100.0	11,590.3	100.0

Note : Nigerseeds are exported mainly to USA, Italy and Belgium, while lentils are traded to Bangladesh and Sri Lanka.

Source: 1) "Nepal and the World, A Statistical Profile 1996", Federation of Nepalese Chambers of Commerce and Industry, 1996.

2) "Nepal Overseas Trade Statistics 1995-96", Trade Promotion Centre.

App. 2.1-7 Imports from Countries Other than India

(Unit: Rs. Million)

Major Commodities	1991/92	%	1992/93	%	1993/94	%	1994/95	%	1995/96	%
Chemical Fertilizers	1,467.1	7.1	1,676.8	6.3	1,157.5	3.3	1,439.5	3.2	1,481.5	4.1
Edible Oil	657.8	3.2	571.0	2.1	610.7	1.8	1,420.6	3.2	2,003.4	5.6
Agricultural Equipment & Tools	22.6	0.1	47.6	0.2	35.6	0.1	10.7	-	47.3	0.1
Rice	-	-	20.9	0.1	236.1	0.7	62.8	0.2	344.0	1.0
Coconut Oil	-	-	116.9	0.4	101.8	0.3	132.7	0.3	137.7	0.4
Insecticides	9.5	-	22.4	0.1	15.5	-	4.0	-	6.9	-
Total	2,157.0	10.4	2,455.6	9.2	2,157.2	6.2	3,070.3	6.9	4,020.8	11.2
Total Import from Countries other than India	20,694.5	100.0	26,663.5	100.0	34,535.4	100.0	44,735.5	100.0	36,024.7	100.0

Note : Chemical fertilizers are imported mainly from Bangladesh and Jordan.

Source: 1) Nepal and the World, A Statistical Profile 1996, Federation of Nepalese Chambers of Commerce and Industry, 1996.

2) "Nepal Overseas Trade Statistics 1995-96", Trade Promotion Centre.

App. 2.1-8 Foreign Aid Disbursements In Agricultural Sector

(Unit: Rs.Million)

Sector	Type of Aid	1990/91	%	1991/92	%	1992/93	%	1993/94	%	1994/95	%
Agriculture, Irrigation and Forestry	Grant	141.1		313.3		462.0		614.3		1,032.6	
	Loan	1,112.1		1,632.1		1,465.4		4,904.8		2,429.8	
	Total	1,253.2	19.4	1,945.4	24.9	1,927.4	20.9	5,519.1	47.8	3,462.4	28.1
- Agriculture	Grant	62.4		126.4		171.4		263.9		492.4	
	Loan	547.2		270.4		553.5		1,801.0		810.0	
	Sub-total	609.6	(48.7)	396.8	(20.4)	724.9	(37.6)	2,064.9	(37.4)	1,302.4	(37.6)
- Irrigation	Grant	20.4		93.9		192.9		82.7		313.7	
	Loan	414.9		1,065.0		834.2		1,613.0		1,569.4	
	Sub-total	435.3	(34.7)	1,158.9	(59.6)	1,027.1	(53.3)	1,713.7	(31.1)	1,883.1	(54.4)
- Forest	Grant	57.8		93.0		93.5		197.4		130.5	
	Loan	150.0		296.7		77.7		1,132.4		50.4	
	Sub-total	207.8	(16.6)	389.7	(20.0)	171.2	(8.9)	1,329.8	(24.1)	180.9	(5.2)
- Survey and Land Reform	Grant	0.5		-		4.2		70.3		96.0	
	Loan	-		-		-		340.4		-	
	Sub-total	0.5	(-)	-	(-)	4.2	(0.2)	410.7	(7.4)	96.0	(2.8)
Other Sectors	Grant	1,666.7		1,217.7		2,811.9		1,779.3		3,966.1	
	Loan	3,526.2		4,637.3		4,496.3		4,258.7		4,882.4	
	Total	5,192.9	80.6	5,855.0	75.1	7,308.2	79.1	6,038.0	52.2	8,848.5	71.9
All Sectors	Grant	1,807.8		1,531.0		3,273.9		2,393.6		4,998.7	
	Loan	4,638.3		6,269.4		5,961.7		9,163.5		7,312.2	
	Grand Total	6,446.1	100.0	7,800.4	100.0	9,235.6	100.0	11,557.1	100.0	12,310.9	100.0
% of Development Expenditure											
- Agriculture, Irrigation and Forestry			38.9		43.3		37.5		96.3		59.7
- Agriculture			39.7		31.1		34.9		90.6		49.3
- Irrigation			38.9		52.4		50.9		71.5		73.8
- Forest			45.2		44.1		18.4		n.a.		44.3
- Survey and Land Reform			0.5		-		3.7		n.a.		48.0
- Other Sectors			40.7		48.7		51.2		39.1		63.2
- All Sectors			40.3		47.2		47.6		54.5		62.2

Note: Figures in parenthesis indicate comparison with total as 100.

Source: "Economic Survey Fiscal Year 1995-96", Ministry of Finance, July 1996.

Part B

Appendix 2.4 Related Administrative Organizations

Appendix 2.4 Related Administrative Organizations

Related agricultural support organizations are described below.

(1) Agriculture Inputs Corporation (AIC)

Since its establishment in 1965, the Agriculture Inputs Corporation (AIC) has engaged in the nation-wide distribution of agricultural production inputs, including chemical fertilizers, improved seed, and agricultural equipment and tools. (see App. 2.4-1) In the case of the Study area, the AIC main branch office with jurisdiction over Nuwakot district is located at Bidur municipality, under the umbrella of which a number of retail outlets supply inputs to the farmers and agricultural cooperatives. In the area seed production, the AIC purchases foundation seed from the Nepal Agricultural Research Council (NARC) and subsequently delegates the cultivation of improved seed to designated contract farmers. (see App. 2.4-2) The AIC maintains a seed multiplication at Jhumka, a vegetable seed collection and processing center at Sarlahi, and a mechanized seed processing plants at 7 of its 87 branches.

(2) Nepal Agricultural Research Council (NARC)

The Nepal Agricultural Research Council (NARC) was established in 1991 as a autonomous prime agricultural research organization. Its predecessor was the National Agricultural Research and Services Centre (NARSC). The principal activities of the NARC are to conduct high level agricultural studies and research, to identify existing problems affecting agricultural and measures to address the same, and to assist the Government in the formulation of agricultural policies and strategies. NARC comprises 12 disciplinary divisions which engage in specific research programs in the areas of crops, horticulture, livestock and fisheries. It also maintains 2 national agricultural institutes, i.e. the National Agricultural Research Institute (NARI) and the National Animal Science Research Institute (NASRI), to generate appropriate agricultural technology and professional skills, as well as regional agricultural research stations (RARSSs) at 4 locations and 16 line agricultural research stations to assist as testing sites. (see App. 2.4-3-4)

(3) Agricultural Development Bank of Nepal (ADB/N)

The Agricultural Development Bank of Nepal was established in 1968. In addition to taking over the assets and liabilities of its predecessor the Cooperative Bank, the ADB/N merged in 1973 with the Land Reform Savings Corporation to become the sole specialized agricultural financing institution in the country. Under the umbrella of the organization, there exists a nation-wide network of 693 offices which extend financing to individual farmers, farmer groups, agricultural cooperatives and agriculture related corporate bodies. (see App. 2.4-5) There is an ADB/N branch office at Trishuli in the Study area which is pursuing a Small Farmer Development Programme at 11 sites in Nuwakot district as part of the bank's poverty alleviation program.

(4) Nepal Bank Limited (NBL)

Following its pioneering establishment in 1937, the Nepal Bank Limited (NBL) activities were originally limited to commerce and trade related financing, with the agricultural sector largely being ignored. In order to rectify this skewed financing structure, the Nepal Rastra Bank (see App. 2.4-6) began an Intensive Banking Program in 1981 to increase funding outlays to the 3 priority sectors of agriculture, services and cottage industry. The NBL branch office in Bidur municipality is engaged in the IBP as one part of the bank's poverty alleviation program.

(5) Cottage and Small Industry Development Board (CSIDB)

The Cottage and Small Industry Development Board (CSIDB) was set up in 1993 to promote, expand and strengthen cottage and small industries in rural areas. It maintains a branch office at Bidur municipality with jurisdiction over Nuwakot district. (see App. 2.4-7) The main activity of the organization is to provide skill development training and entrepreneur development training in such cottage and small industries as dyeing, carpet weaving, cane and bamboo crafts, wood carving, fruit and vegetable processing, bee-keeping and honey processing, radio repair and maintenance, house wiring, soap making, etc. In addition, the CSIDB disseminates information on government policies, legislation, regulations, and establishment procedures with regards to cottage and small industries, organizes industrial fairs and exhibitions, extends awards and cash prizes to best performing cottage industry entrepreneurs, carries out entrepreneurial feasibility studies, and provides a range of services to assist in cottage and small industry registration, etc.

(6) Department of Agriculture (DOA)

The Department of Agriculture (DOA) is under the Ministry of Agriculture, and maintains a range of facilities nation-wide including 5 Regional Agricultural Directorates, 75 District Agricultural Development Offices, 359 Agricultural Services Centres and 573 Agricultural Services Sub-centres. The DOA is responsible for quality control, certification and production of foundation seed for major crops, extension services, and agricultural promotion activities, while the Ministry of Agriculture attends to the formulation of national agricultural policies, resource management and the implementation of agricultural programs to achieve national goals. (see App. 2.4-8-9)

The DOA's Seed Development and Quality Control Services Section is under the Crop Development Division and oversees the quality control, certification and production of breeder and foundation seed for major crops. The Section's Central Seed Testing Laboratory (one location in Kathmandu) and Regional Seed Testing Laboratories (5 locations at Dhangadhi, Nepalgunj, Bhairahawa, Hetauda and Tarahara) carry out field investigation, seed testing, tagging, and seed store inspection, hill (including Nuwakot district) seed multiplication, support to the NSB, monitoring and evaluation, coordination between various line agencies, and various other activities related to seed.

The DOA's Marketing Development Division is responsible for providing agricultural marketing data including wholesale and retail prices of agricultural commodities by district to planners, policy makers, researchers and other concerned personnel.

In Nuwakot district, there are 6 Agricultural Services Centres and 7 Agricultural Services Sub-centres which operate under the jurisdiction of the district Agricultural Development Office at Trishuli to provide agricultural support services to individual farmers and farmer groups. The Agricultural Services Centre at Devighat and the Sub-centre at Bageswori are the main entities with responsibility for the Study area. (see App. 2.4-10)

(7) Department of Livestock Services (DOLS)

The Department of Livestock Services (DOLS) emerged in 1995 from its predecessor the Department of Agricultural Development. The agency comprises 5 Regional Directorates, 75 District Livestock Services Offices, 359 Livestock Service Centres and 640 Livestock Service Sub-centres to implement livestock development at the village level. (see App. 2.4-11) Under the jurisdiction of the Nuwakot District Livestock Services Office at Trishuli, there exist 6 Livestock Service Centres and 8 Livestock Service Sub-centres. The Livestock Services Centre at Devighat and the Sub-centre at Bageswori are the main entities with responsibility for the Study area. (see App. 2.4-12)

Agriculture Inputs Corporation
Board of Directors
General Manager

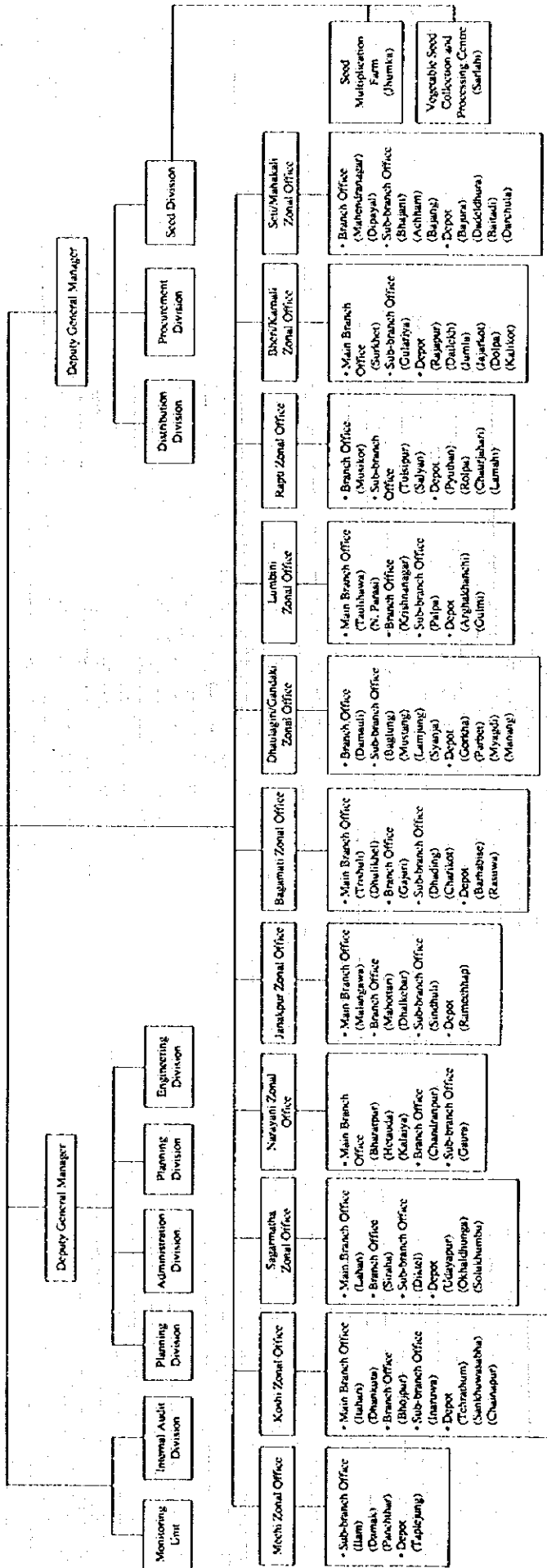

Head Office:	1
Zonal Office:	11
Main Branch Office:	12
Branch Office:	11
Sub-branch Office:	20
Depot:	30
Seed Multiplication Farm:	1
Vegetable Seed Collection and Processing Centre:	1
TOTAL:	87

App. 2.4-1 Organizational Structure of Agriculture Inputs Corporation (AIC)

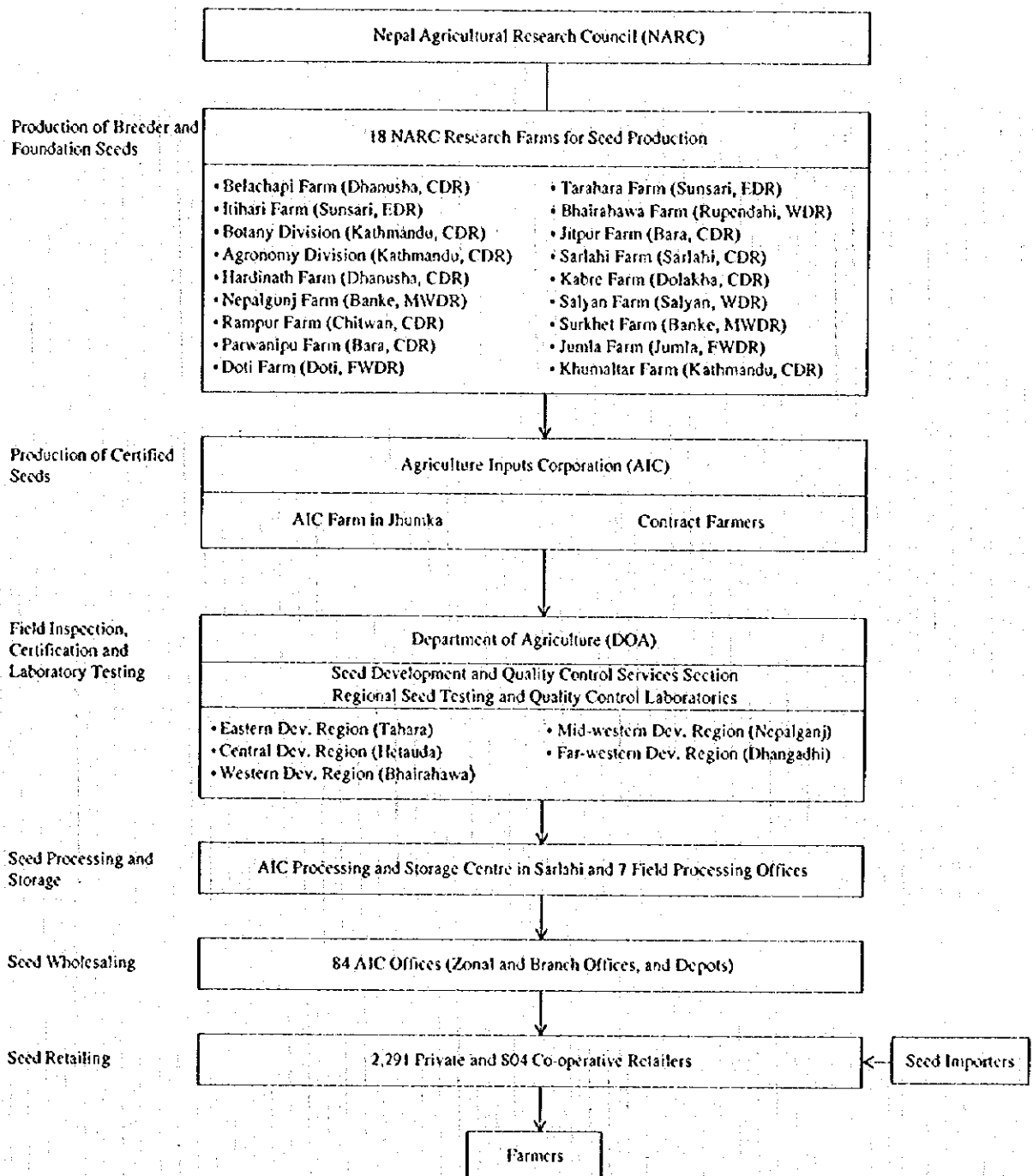

App. 2.4-2 Seed Multiplication System in Nepal

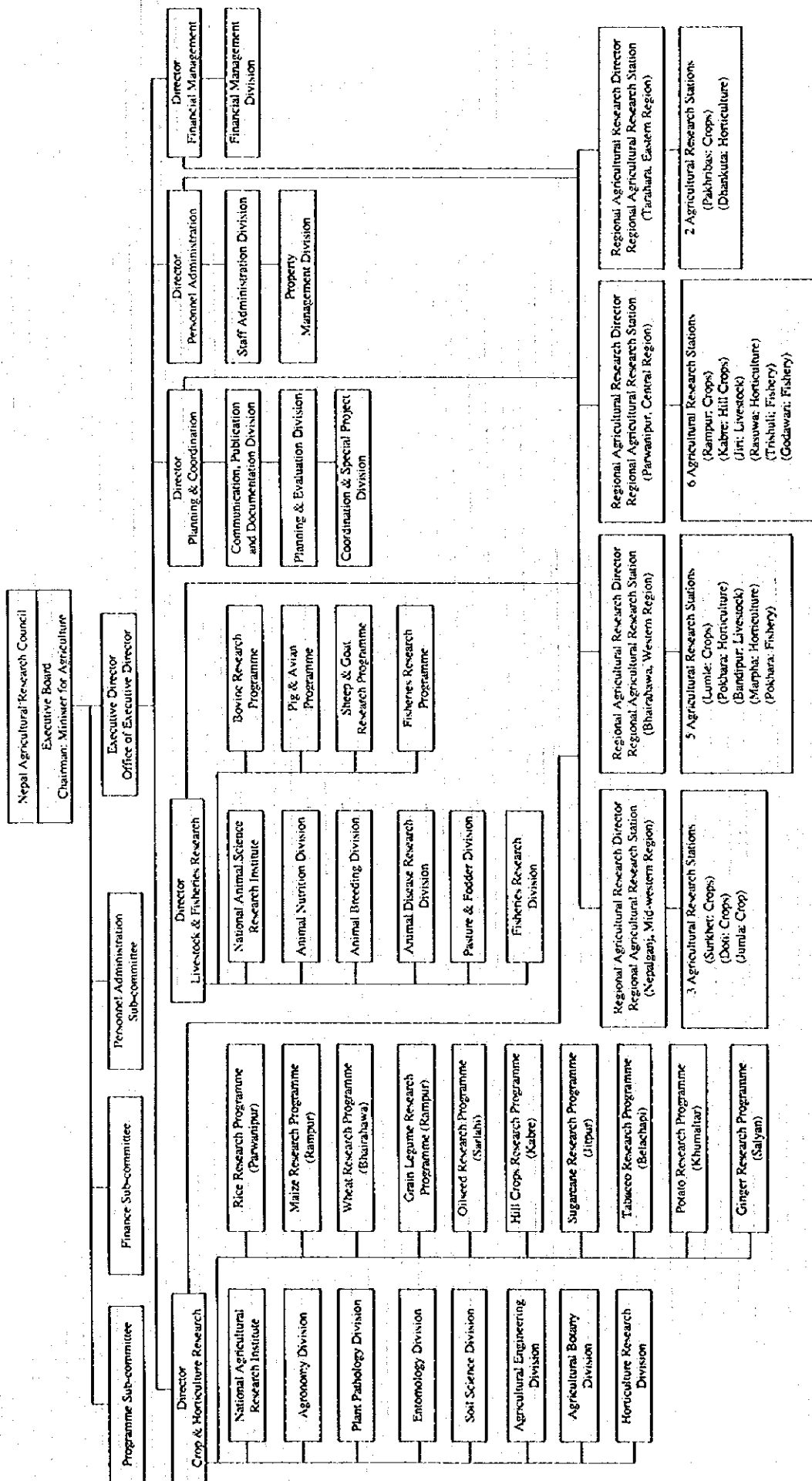

App. 2.4-3 Organizational Structure of Nepal Agricultural Research Council (NARC)

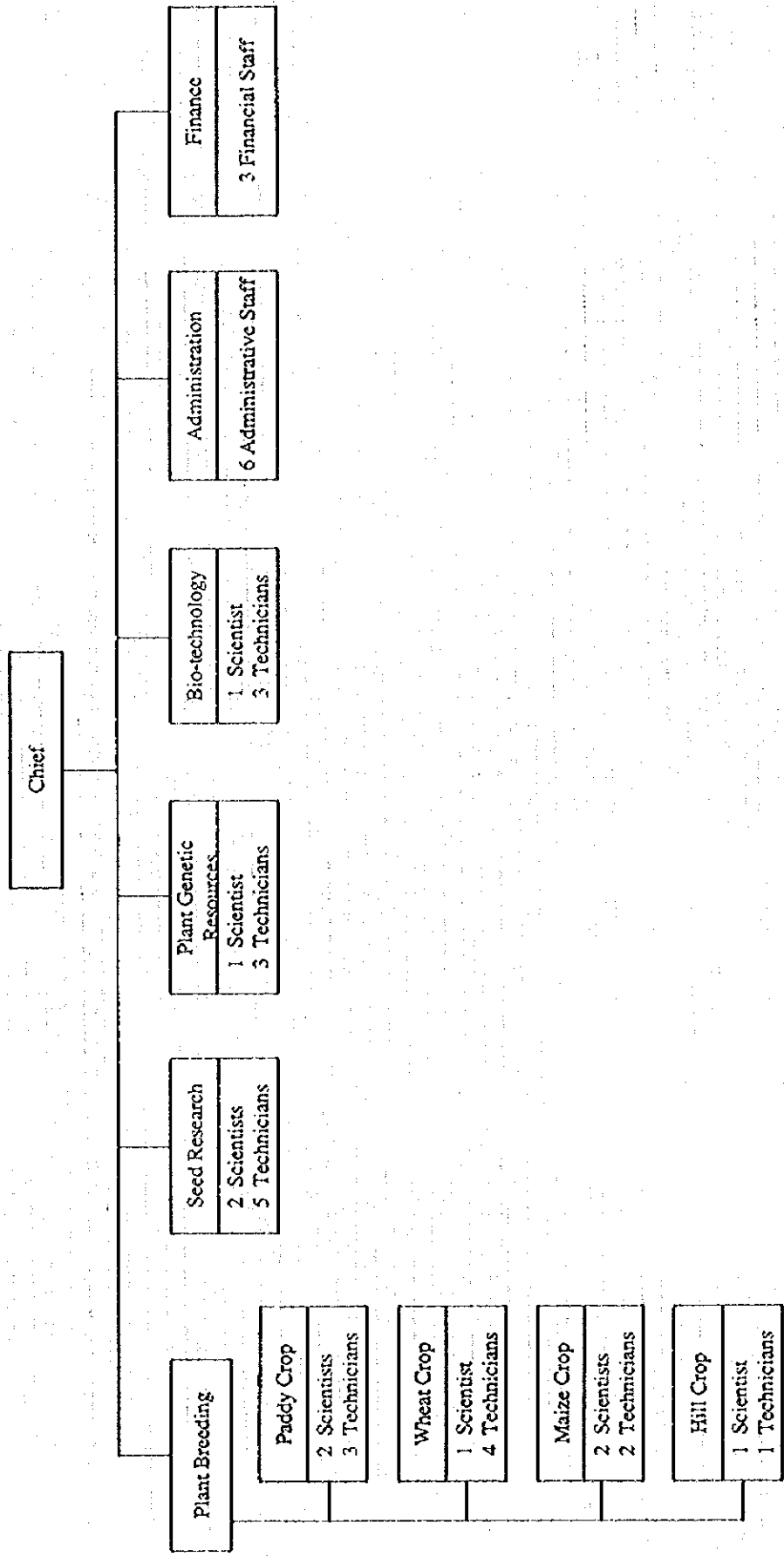

App. 2.4-4 Manpower of Agricultural Botany Division of NARC

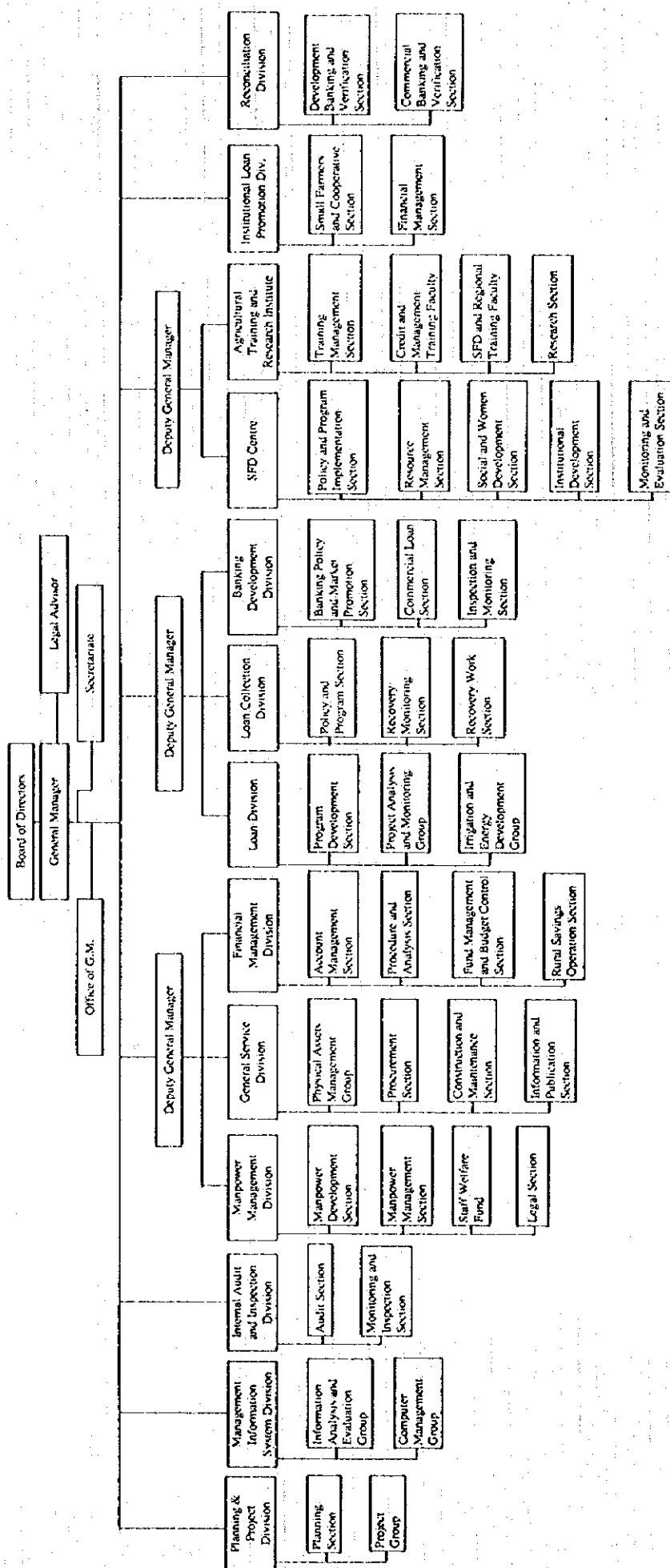

App. 2.4-5 Organizational Structure of Agricultural Development Bank of Nepal

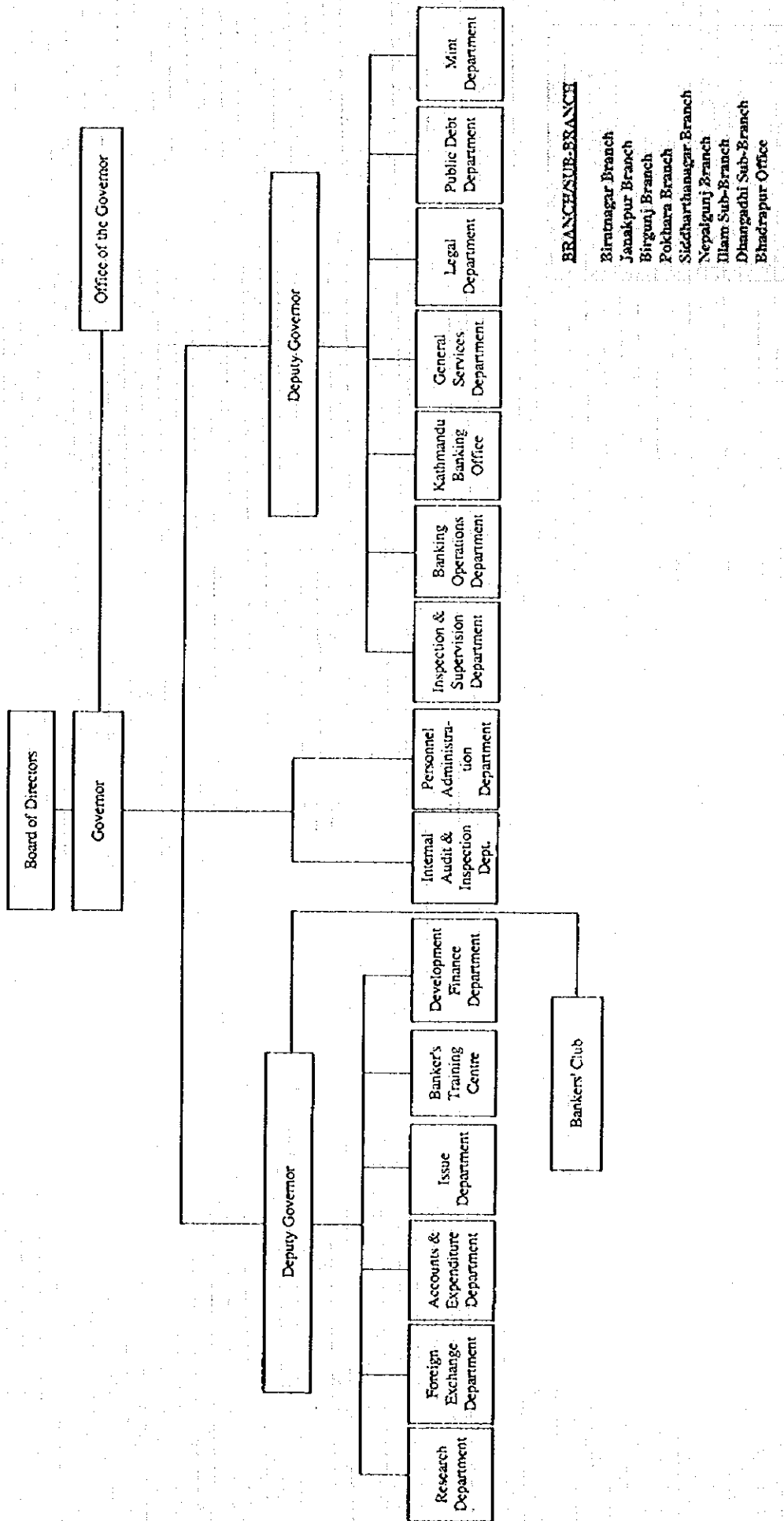

App. 2.4-6 Organizational Structure of Nepal Rastra Bank

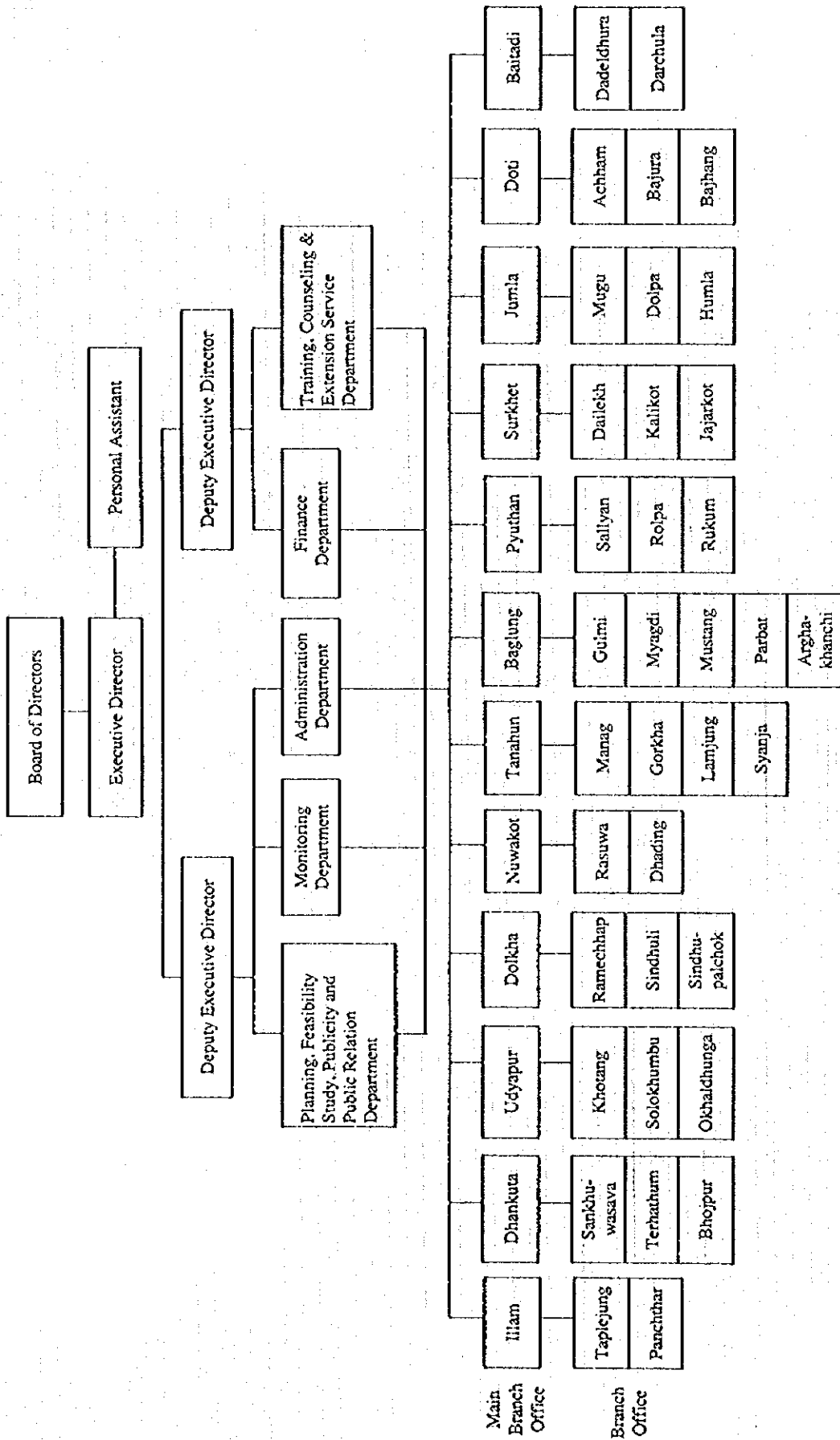

App. 2.4-7 Organizational Structure of Cottage and Small Industry Development Board (CSIDB)

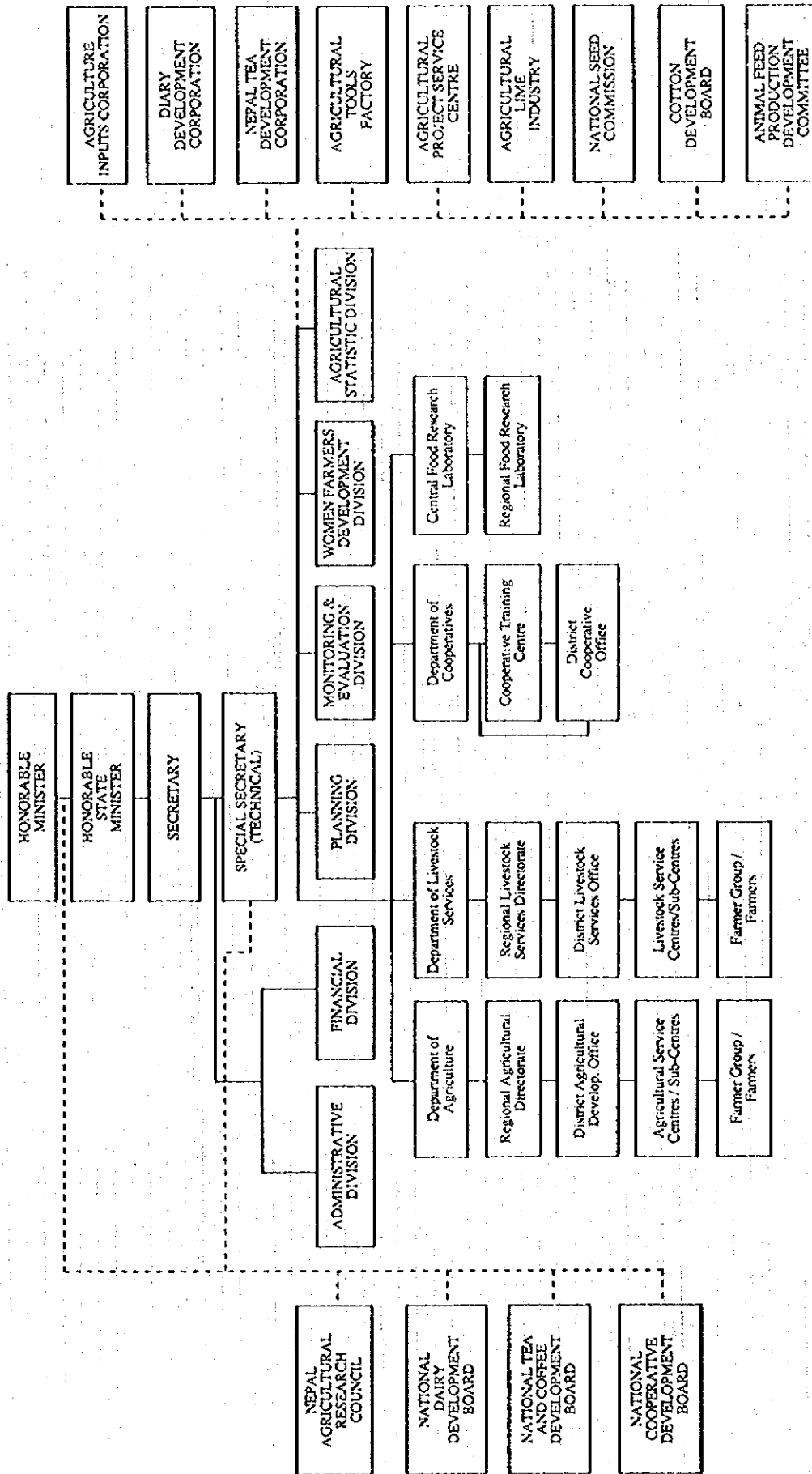

App. 2.4-8 Organizational Structure of Ministry of Agriculture (MOA)

Nuwakot District Agricultural Development Office

1	Agricultural Development Officer
1	Assistant Horticulture Officer
1	Assistant Plant Protection Officer
1	Assistant Planning Officer
10	Junior Technicians
19	Junior Technical Assistant
4	Administrative Staff
34	Peons and Guards

6 Agricultural Service Centres

<u>Location</u>	<u>Coverage</u>
Sikre	Talakh, Chhap, Likhu, Mahakali, Sikre
Ranipauwa	Chauth, Madanpur, Kakani, Suryamati, Okharpauwa
Deurali	Basunchet, Bungtang, Deurali, Samari, Kalyanpur
Devighat	Mankamana, Tupche, Bidur, Charghare, Khadga Bhanjyang
Chaugadha	Chaugadha, Kharanitar, Narjamandap, Uleni, Ganesthan
Samundratar	Shikharbesi, Samundratar, Sundaradevi, Balkumari, Raleckadevi

7 Agricultural Service Sub-centres

<u>Location</u>	<u>Coverage</u>
Thanapati	Chaturale, Thansingh, Thanapati, Sunkhani, Samundradevi
Belkot	Belkot, Ratmate, Duipipal, Jiling, Kunri
Taruka	Gasang, Dansing, Taruka, Budasing
Kaule	Kingtang, Salne, Bhalche, Kaule, Fikure
Panchakanya	Thaprek, Panchakanya, Kabilas, Bhadratar
Bageswori	Gerku, Bageswori, Khanigaun, Lachyang, Haldekalika
Rautbesi	Gyangphedi, Rautbesi, Gaunkharka, Betini

App. 2.4-10 Organizational Structure and Manpower of Nuwakot District Agricultural Development Office (DADO)

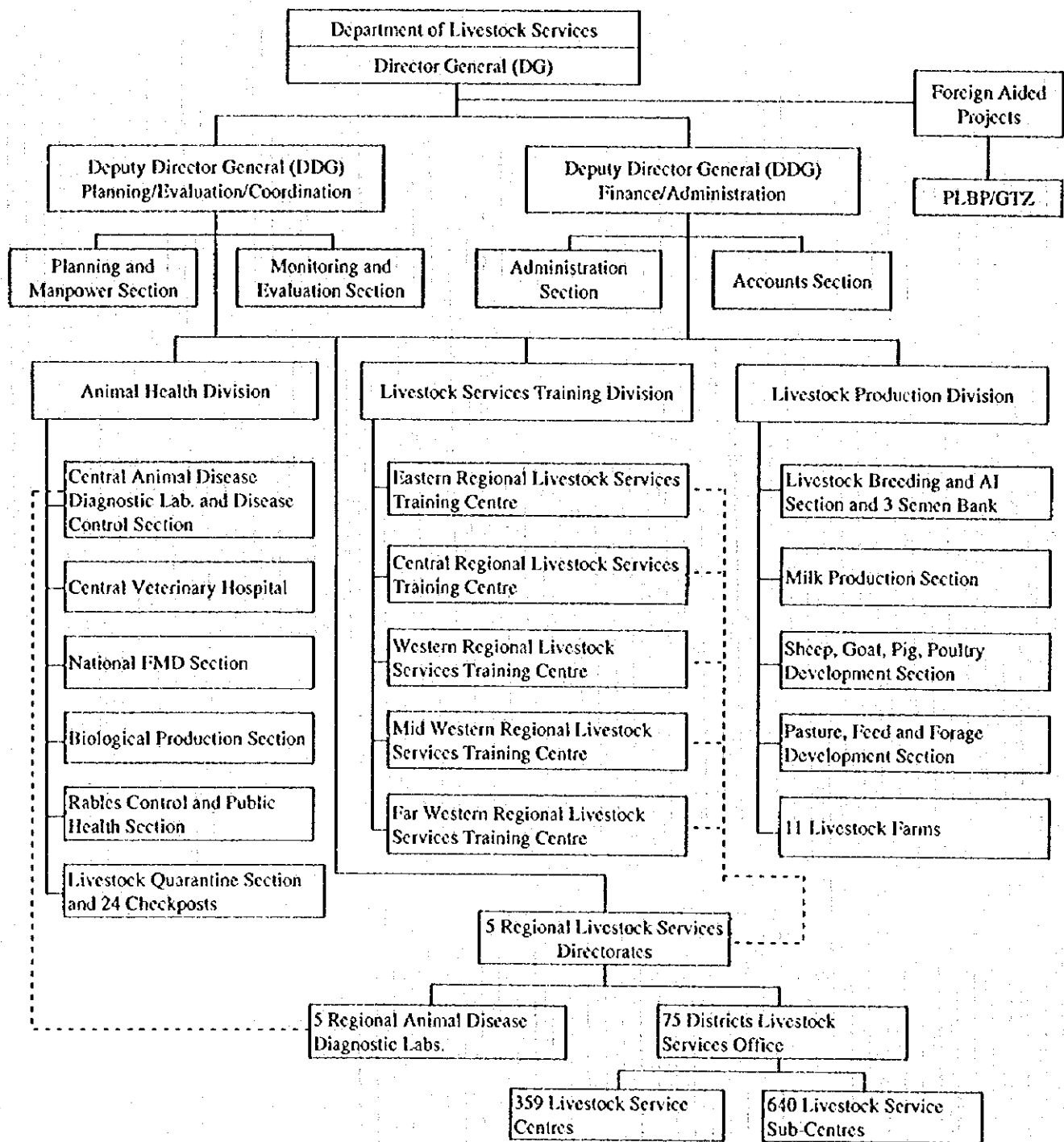

App. 2.4-11 Organizational Structure of Department of Livestock Services (DOLS)

Nuwakot District Livestock Services Office	
1	Assistant Veterinary Officer
1	Assistant Livestock Development Officer
8	Junior Technicians
16	Junior Technical Assistants
3	Field Assistants
2	Administrative Staff
19	Driver, Typist, Peons and Guards

6 Livestock Service Centres	
Location	Coverage
Devighat	Mankamana, Tupche, Bidur, Charghare and Khadga Bhanjyan
Ranipauwa	Chauthe, Madanpur, Kakani, Suryamati and Okharpauwa
Chaugadha	Chaugadha, Kharanitar, Narjamandap, Urleni and Ganesthan
Samundratar	Shikharbesi, Samundratar, Sundaradevi, Balkumari and Raleekadevi
Sikre	Talakhu, Chhap, Likhu, Mahakali and Sikre
Deurali	Basunchet, Bungtang, Deurali, Samari and Kalyanpur

8 Livestock Service Sub-centres	
Location	Coverage
Thanapati	Chaturale, Thansingh, Thanapati, Sunkhani and Samundradevi
Kaule (Tupche)	Kintang, Salme, Bhalche, Kaule and Fikure
Kharanitar	Kharanitar
Bageswori	Gerku, Bageswori, Khanigaun, Lachyang and Haldekalika
Panchakanya	Thaprek, Panchakanya, Kabilas and Bhadratar
Rautbesi	Gyangphedi, Rautbesi, Gaunkharka and Betini
Belkot	Belkot, Ratmate, Duipipal, Jiling and Kumri
Taruka	Gasang, Dansing, Taruka and Budasing

App. 2.4-12 Organizational Structure and Manpower of Nuwakot District Livestock Services Office (DLISO)

Part B

Appendix 5.2 Rural Society

App. 5.2.1-1 List of Households in the Project Area

Note: In this list, all households in Gerkhutar, Simbutar, Dhunge, Bidur (upland) and Majhigaun are listed, although these five settlements are covered partly by the project.

List of Households in the Project Area

Source: District Development Committee, Nuwakot

Irrigation Block	Municipality/VDC	Ward No.	Settlement Name	HH		Head of Household			Land Own (Ha)	Agri. Prod. (RS)	Family No.
				No.	Name	Age	Sex	Caste			
A	GERKHU	3	GERKHUTAR	1	ARJUN BHADUR PANDEY	35	M	CHHETRI	0.51	8,000	7
A	GERKHU	3	GERKHUTAR	2	RESHAM BHADUR PANDEY	38	M	CHHETRI	0.76	12,000	10
A	GERKHU	3	GERKHUTAR	3	RIWAL KUMARI PYAKUREL	51	M	CHHETRI	0.20	6,000	6
A	GERKHU	3	GERKHUTAR	4	RENKA DEVI NEPAL	58	M	BRAHMAN	0.76	16,000	6
A	GERKHU	3	GERKHUTAR	5	TANK NATH NEPAL	73	M	BRAHMAN	1.63	60,000	16
A	GERKHU	3	GERKHUTAR	6	RAM BHADUR RANA MAGAR	41	M	MAGAR	0.10		7
A	GERKHU	3	GERKHUTAR	7	SETI RANA MAGAR	66	F	MAGAR	0.10	4,000	6
A	GERKHU	3	GERKHUTAR	8	DEV BHADUR RANA MAGAR	50	M	MAGAR	0.20	6,000	8
A	GERKHU	3	GERKHUTAR	9	KRISHANA BHADUR RANA MAGAR	31	M	MAGAR	0.10	4,000	6
A	GERKHU	3	GERKHUTAR	10	DAL BHADUR RANA MAGAR	31	M	MAGAR	0.10	4,000	5
A	GERKHU	3	GERKHUTAR	11	INDRA BHADUR RANA MAGAR	51	M	MAGAR	0.10	5,000	10
A	GERKHU	3	GERKHUTAR	12	NAR BHADUR PANDEY	42	M	CHHETRI	1.12	40,000	8
A	GERKHU	3	GERKHUTAR	13	ILARI BHADUR PANDEY	41	M	CHHETRI	0.87	35,000	8
A	GERKHU	3	GERKHUTAR	14	BHIM BHADUR PANDEY	51	M	CHHETRI	0.87	30,000	11
A	GERKHU	3	GERKHUTAR	15	AMBIR JUNG PANDEY	53	M	CHHETRI	2.04	80,000	20
A	GERKHU	3	GERKHUTAR	16	RAM BHADUR PANDEY	50	M	CHHETRI	0.51	17,000	7
A	GERKHU	3	GERKHUTAR	17	DAMBER KUMARI	37	F	CHHETRI	0.31	10,000	6
A	GERKHU	3	GERKHUTAR	18	MOHON BHADUR PYAKUREL	58	M	CHHETRI	0.20	6,000	6
A	GERKHU	3	GERKHUTAR	19	KRISHANA BHADUR BOGATI	56	M	CHHETRI	0.76	35,000	8
A	GERKHU	3	GERKHUTAR	20	TANK BHADUR BOGATI	58	M	CHHETRI	0.05	5,000	3
A	GERKHU	3	GERKHUTAR	21	SHIVRAM BOHORA	45	M	CHHETRI	0.51	30,000	8
A	GERKHU	3	GERKHUTAR	22	HIM BHADUR POUDEL	51	M	CHHETRI	0.36	20,000	7
A	GERKHU	3	GERKHUTAR	23	KRISHANA BHADUR LAMICHANE	50	M	CHHETRI	0.25	10,000	6
A	GERKHU	3	GERKHUTAR	24	MADHAV BOHORA	35	M	CHHETRI	0.25	10,000	2
A	GERKHU	3	GERKHUTAR	25	BAL KUMARI POUDEL	70	F	CHHETRI	0.31	10,000	6
A	GERKHU	3	GERKHUTAR	26	SHREE RAM BOHORA	30	M	CHHETRI	0.61	12,000	8
A	GERKHU	3	GERKHUTAR	27	RATNA BHADUR BOHORA	34	M	CHHETRI	0.25	8,000	5
A	GERKHU	3	GERKHUTAR	28	DIL BHADUR TAMANG	52	M	TAMANG	0.20	8,000	11
A	GERKHU	3	GERKHUTAR	29	KASHAV BHADUR PANDEY	36	M	CHHETRI	0.20	10,000	8
A	GERKHU	3	GERKHUTAR	30	RAM BHADUR PANDEY	63	M	CHHETRI	1.43	10,000	8
A	GERKHU	3	GERKHUTAR	31	RAM JUNG PANDEY	43	M	CHHETRI	0.61	8,000	5
A	GERKHU	3	GERKHUTAR	32	RAM HARI PANDEY	35	M	CHHETRI	2.14	11,000	18
A	GERKHU	3	GERKHUTAR	33	KARM JIT LAMA	32	M	TAMANG	0.00	6,000	13
A	GERKHU	3	GERKHUTAR	34	MOHAN SHINGH MUKTAN	71	M	TAMANG	0.00	8,000	14
A	GERKHU	3	GERKHUTAR	35	BABU RAM TAMANG	64	M	TAMANG	0.00	2,000	1
A	GERKHU	3	GERKHUTAR	36	MARLI DHOKER	20	F	TAMANG	0.00	2,000	2
A	GERKHU	3	GERKHUTAR	37	GORE MIZAR	52	M	KAMI	0.76	500	3
A	GERKHU	3	GERKHUTAR	38	BUDI BHADUR PANDEY	67	M	CHHETRI	1.27	30,000	13
A	GERKHU	3	GERKHUTAR	39	ASIMAD BHADUR PANDEY	80	M	CHHETRI	1.02	40,000	9
A	GERKHU	3	GERKHUTAR	40	SHIV BHADUR PANDEY	50	M	CHHETRI	0.76	25,000	15
A	GERKHU	3	GERKHUTAR	41	GHARAM THAPA	58	M	CHHETRI	0.51	20,000	10
A	GERKHU	3	GERKHUTAR	42	HARI PRASAD KHATIWADA	38	M	CHHETRI	1.27	60,000	6
A	GERKHU	3	GERKHUTAR	43	TANK KUMARI KHATIWADA	45	F	CHHETRI	0.51	20,000	8
A	GERKHU	3	GERKHUTAR	44	TEJ PRASAD KHATIWADA	65	M	CHHETRI	0.97	40,000	21
A	GERKHU	3	GERKHUTAR	45	NAND KUMARI KHATIWADA	70	M	CHHETRI	0.51	10,000	8
A	GERKHU	3	GERKHUTAR	46	HARI PRASAD KHATIWADA	38	M	CHHETRI	0.76	8,000	6
A	GERKHU	3	GERKHUTAR	47	TANK KUMARI KHATIWADA	45	M	CHHETRI	0.51	12,000	8
A	GERKHU	3	GERKHUTAR	48	TEJ PRASAD KHATIWADA	63	M	CHHETRI	0.76	18,000	12
A	GERKHU	3	GERKHUTAR	49	TEJ PRASAD KHATIWADA	44	M	CHHETRI	0.51	10,000	7
A	GERKHU	3	GERKHUTAR	50	NARAYAN PRASAD KHATIWADA	39	M	CHHETRI	0.56	12,000	10
A	GERKHU	3	GERKHUTAR	51	GOKUL KHATIWADA	33	M	CHHETRI	0.61	15,000	6
A	GERKHU	3	GERKHUTAR	52	CHANDRA KUMARI KHATIWADA	55	F	CHHETRI	1.02	25,000	17
A	GERKHU	3	GERKHUTAR	53	NAND KUMARI PYAKUREL	60	F	CHHETRI	0.25	6,000	4
A	GERKHU	3	GERKHUTAR	54	ARJUN BHADUR LAMICHANE	33	M	CHHETRI	0.51	10,000	8
TOTAL				54					31.51	909,500	457
								AVERAGE	0.58	16,843	8.46
A	BIDUR	1	SIMBUTAR	1	HARI BD PANDEY	28	M	CHHETRI	2.49	15,000	4
A	BIDUR	1	SIMBUTAR	2	GOMA DEVI PANDEY	35	F	CHHETRI	1.53	10,000	7
A	BIDUR	1	SIMBUTAR	3	KAMAL BD KHANAL	45	M	CHHETRI	1.02	60,000	6
A	BIDUR	1	SIMBUTAR	4	KESHAR BD ADHIKARI	45	M	CHHETRI	2.04	40,000	4
A	BIDUR	1	SIMBUTAR	5	DUB KUMARI NAUPANE	45	F	CHHETRI	2.55	20,000	4
A	BIDUR	1	SIMBUTAR	6	BHARAT PD THAPALIYA	40	M	BRAHMAN	3.05	50,000	6
A	BIDUR	1	SIMBUTAR	7	RAMJI ADHIKARI	48	M	CHHETRI	1.02	50,000	4
A	BIDUR	1	SIMBUTAR	8	KRISHNA PD THAPALIYA	43	M	BRAHMAN	0.41	60,000	6
A	BIDUR	1	SIMBUTAR	9	RAM KRISHNA BOGATI	65	M	BRAHMAN	0.36	10,000	13
A	BIDUR	1	SIMBUTAR	10	BHARAT THAPALIYA	60	M	BRAHMAN	0.15	80,000	6
A	BIDUR	1	SIMBUTAR	11	TULSI KUMARI THAPALIYA	55	F	BRAHMAN	0.25	30,000	12
A	BIDUR	1	SIMBUTAR	12	BAL RAM THAPALIYA	15	M	BRAHMAN	0.66	20,000	4
A	BIDUR	1	SIMBUTAR	13	RABI PD THAPALIYA	49	M	BRAHMAN	1.07	60,000	5
A	BIDUR	1	SIMBUTAR	14	RAM CHANDRA THAPALIYA	65	M	BRAHMAN	0.92	30,000	18
A	BIDUR	1	SIMBUTAR	15	KRISHNA PD THAPALIYA	52	M	BRAHMAN	0.92	50,000	8
A	BIDUR	1	SIMBUTAR	16	DARI RAM THAPALIYA	45	M	BRAHMAN	0.51	13,000	8
A	BIDUR	1	SIMBUTAR	17	SHAMBHU PD THAPALIYA	41	M	BRAHMAN	0.41	10,000	7
A	BIDUR	1	SIMBUTAR	18	NAWARAJ THAPALIYA	50	M	BRAHMAN	0.25	80,000	5
A	BIDUR	1	SIMBUTAR	19	SRI GOVIND THAPALIYA	56	M	BRAHMAN	0.41	15,000	11
A	BIDUR	1	SIMBUTAR	20	BAL RAM THAPALIYA	42	M	BRAHMAN	0.36	8,000	5
A	BIDUR	1	SIMBUTAR	21	GOKARNA THAPALIYA	25	M	BRAHMAN	0.36	11,000	9
A	BIDUR	1	SIMBUTAR	22	THULSI KANCHHI THAPALIYA	48	F	BRAHMAN	0.25	10,000	7
A	BIDUR	1	SIMBUTAR	23	PRASAD THAPALIYA	81	M	BRAHMAN	0.25	50,000	2
A	BIDUR	1	SIMBUTAR	24	KRISHNA RAM THAPALIYA	52	M	BRAHMAN	0.15	1,000	10
A	BIDUR	1	SIMBUTAR	25	NARAYAN PD THAPALIYA	51	M	BRAHMAN	0.25	11,000	5
A	BIDUR	1	SIMBUTAR	26	FREM PD THAPALIYA	60	M	BRAHMAN	0.46	1,000	6
A	BIDUR	1	SIMBUTAR	27	KRISHNA BD SIRESHITA	50	M	NEWAR	0.51	1,000	5
A	BIDUR	1	SIMBUTAR	28	BISHNU BD SIRESHITA	40	M	NEWAR	0.41	8,000	8
TOTAL				28					23.01	824,000	195
								AVERAGE	0.82	29,429	6.96
B	BIDUR	1	DHUNGE	1	SUN MAYA JOSI	30	F	JOSI	0.00	12,000	7
B	BIDUR	1	DHUNGE	2	RUN LAL MANANDHAR	50	M	NEWAR	0.05	5,000	5
B	BIDUR	1	DHUNGE	3	MANGAL NARAYAN MANANDHAR	40	M	NEWAR	0.15	10,000	9
B	BIDUR	1	DHUNGE	4	JIT BD DANGOOL	67	M	NEWAR	0.25	12,000	7
B	BIDUR	1	DHUNGE	5	JAY BD KIADAGI	50	M	MUSLIM	0.25	10,000	7

List of Households in the Project Area

Source: District Development Committee, Nawakot

Irrigation Block	Municipality/VDC	Ward No.	Settlement Name	HH No.	Head of Household				Land Own (ba)	Agri Prod. (Rs)	Family No.
					Name	Age	Sex	Caste			
B	BIDUR	1	DHUNGE	6	YAKUB ALAM	30	M	CHHETRI	0.25	10,000	4
B	BIDUR	1	DHUNGE	7	RAJESH PANDEY	20	M	CHHETRI	0.25	20,000	2
B	BIDUR	1	DHUNGE	8	KRISHNA BO PANDEY	61	M	NEWAR	0.36	15,000	5
B	BIDUR	1	DHUNGE	9	NUCHHE LAL KHADAG	49	M	NEWAR	0.51	13,000	6
B	BIDUR	1	DHUNGE	10	TEJ BO MUJAR	53	M	MUAR	0.00	15,000	30
B	BIDUR	1	DHUNGE	11	RAM LAL PUARI	42	M	PODEL	0.00	12,000	5
B	BIDUR	1	DHUNGE	12	RAJU SHRESTHA	22	M	NEWAR	0.00	12,000	1
B	BIDUR	1	DHUNGE	13	GOPAL NEPALI	41	M	SUCHIKAR	0.00	13,000	7
B	BIDUR	1	DHUNGE	14	BUDDHI LAL SHRESTHA	35	M	NEWAR	0.00	12,000	7
B	BIDUR	1	DHUNGE	15	KHALIL ALAM	56	M	MUSLIM	0.00	15,000	16
B	BIDUR	1	DHUNGE	16	JIT BO SHRESTHA	40	M	NEWAR	0.25	12,000	6
B	BIDUR	1	DHUNGE	17	UDDAB RAJ PANT	27	M	BRAHMAN	0.00	1,500	4
B	BIDUR	1	DHUNGE	18	RAM BO LAMICHHANE	38	M	BRAHMAN	0.15	8,000	6
B	BIDUR	1	DHUNGE	19	RABI DASH SHRESTHA	35	M	NEWAR	0.05	10,000	6
B	BIDUR	1	DHUNGE	20	ZANU LAL THATI	31	M	THATI	0.05	80,000	4
B	BIDUR	1	DHUNGE	21	KRISHNA KUMAR NAUPANE	52	M	BRAHMAN	0.00	70,000	4
B	BIDUR	1	DHUNGE	22	KRISHNA BO BI KE	33	M	B.K.	0.25	7,000	6
B	BIDUR	1	DHUNGE	23	ANIL MAHARJAN	29	M	NEWAR	0.10	8,000	7
B	BIDUR	1	DHUNGE	24	MAN BO LAMA	42	M	LAMA	0.05	3,000	6
B	BIDUR	1	DHUNGE	25	SANCHU LAMA	42	F	LAMA	0.05	2,000	5
B	BIDUR	1	DHUNGE	26	MANGAL BO LAMA	50	M	LAMA	0.10	500	4
B	BIDUR	1	DHUNGE	27	BIR BO LAMA	45	M	LAMA	0.05	300	5
B	BIDUR	1	DHUNGE	28	RAJ MAN TAMANG	35	M	TAMANG	0.05	800	4
B	BIDUR	1	DHUNGE	29	GANGA SHAH	48	F	NEWAR	0.10	300	5
B	BIDUR	1	DHUNGE	30	RAM CHANDRA RIMAL	28	M	BRAHMAN	0.00	80,000	4
B	BIDUR	1	DHUNGE	31	AST RAJ SHAKYA	70	M	GUBHARU	0.05	5,000	2
B	BIDUR	1	DHUNGE	32	DAL MUMARI SAKYA	37	F	GUBHARU	0.15	8,000	5
B	BIDUR	1	DHUNGE	33	NAWARAJ BHANDARI	25	M	CHHETRI	0.05	7,000	7
B	BIDUR	1	DHUNGE	34	SHYAM JUNG RANA	25	M	RANA	0.10	9,000	6
B	BIDUR	1	DHUNGE	35	BINOD BASNET	28	M	CHHETRI	0.15	3,000	5
B	BIDUR	1	DHUNGE	36	MAN GOPAL SHRESTHA	72	M	NEWAR	0.05	7,000	3
B	BIDUR	1	DHUNGE	37	GIN KUMAR SHAH	70	M	THAKURI	0.05	20,000	11
B	BIDUR	1	DHUNGE	38	KRISHNA BO DHAKAL	19	M	BRAHMAN	0.10	7,000	1
B	BIDUR	1	DHUNGE	39	NARAYAN KUMAR DANGOL	35	M	NEWAR	0.15	10,000	5
B	BIDUR	1	DHUNGE	40	BIR BO THAKALI	43	M	THAKALI	0.10	10,000	2
B	BIDUR	1	DHUNGE	41	SURENDRA RAJ KHATIRI	28	M	KHATIRI	0.05	5,000	2
B	BIDUR	1	DHUNGE	42	SHAMSER RAJ BHANDAR	40	M	KHATIRI	0.05	8,000	5
B	BIDUR	1	DHUNGE	43	HARI BO PAUDEL	33	M	KHATIRI	0.10	10,000	4
B	BIDUR	1	DHUNGE	44	KRISHNA BO PAUDEL	26	M	CHHETRI	0.05	5,000	8
B	BIDUR	1	DHUNGE	45	KRISHNA BO PAUDEL	60	M	CHHETRI	0.10	3,000	11
B	BIDUR	1	DHUNGE	46	SUDARSHAN THAPALIYA	33	M	BRAHMAN	0.10	8,000	5
B	BIDUR	1	DHUNGE	47	BHUWAN KESI	38	M	CHHETRI	0.10	7,000	3
B	BIDUR	1	DHUNGE	48	BISHNU BO LAMSAL	45	M	BRAHMAN	0.05	2,000	11
B	BIDUR	1	DHUNGE	49	RAM SUNDAR BARDIYA	35	M	BARDIYA	0.05	2,000	4
B	BIDUR	1	DHUNGE	50	RAJ KUMAR RANJIT	28	M	NEWAR	0.05	6,000	2
B	BIDUR	1	DHUNGE	51	AMAR SHRESTHA	23	M	NEWAR	0.10	5,000	2
B	BIDUR	1	DHUNGE	52	BADORI MANANDHAR	65	M	NEWAR	0.05	7,000	10
B	BIDUR	1	DHUNGE	53	LADU MANANDHAR	60	M	NEWAR	0.10	8,000	7
B	BIDUR	1	DHUNGE	54	NAWARAJ BHUNGANA	55	M	BRAHMAN	0.05	5,000	8
B	BIDUR	1	DHUNGE	55	KRISHNA MANI SHRESTHA	35	M	NEWAR	0.10	20,000	4
B	BIDUR	1	DHUNGE	56	YAM BO ADHIKARI	40	M	BRAHMAN	0.05	30,000	5
B	BIDUR	1	DHUNGE	57	SETU JOSHI	26	M	NEWAR	0.05	18,000	5
B	BIDUR	1	DHUNGE	58	DIL BO THAPA	37	M	CHHETRI	0.05	17,000	4
B	BIDUR	1	DHUNGE	59	RAMESH DASH SHRESTHA	40	M	NEWAR	0.05	50,000	5
B	BIDUR	1	DHUNGE	60	ISHWARI BO THAPALIYA	45	M	BRAHMAN	0.05	80,000	6
B	BIDUR	1	DHUNGE	61	JANAKLAL SHRESTHA	47	M	NEWAR	0.15	30,000	5
B	BIDUR	1	DHUNGE	62	YUKT BO BHUNGANA	95	M	BRAHMAN	0.05	17,000	3
B	BIDUR	1	DHUNGE	63	BAL BO GURUNG	57	M	GURUNG	0.05	70,000	6
B	BIDUR	1	DHUNGE	64	RAM CHANDRA RAJ BHANDARI	43	M	NEWAR	0.05	21,000	8
B	BIDUR	1	DHUNGE	65	SANJHANA PANT	24	F	BRAHMAN	0.05	5,000	1
B	BIDUR	1	DHUNGE	66	INDRA BO SHRESTHA	52	M	NEWAR	0.05	20,000	10
B	BIDUR	1	DHUNGE	67	BIR BO TAMANG	66	M	TAMANG	0.10	80,000	14
B	BIDUR	1	DHUNGE	68	PURNA BO KHADAG	61	M	KHADAG	0.10	30,000	2
B	BIDUR	1	DHUNGE	69	GANESH THAPALIYA	45	M	BRAHMAN	0.15	50,000	6
TOTAL				69					6.46	1,174,400	407
					AVERAGE				0.09	17,020	5.90
B	BIDUR	3	BIDUR (UPLAND)	1	JYAN BO TMSINA	60	M	CHHETRI	0.51	30,000	19
B	BIDUR	3	BIDUR (UPLAND)	2	MADHWA BO KHANAL	44	M	BRAMHAN	0.00	8,000	6
B	BIDUR	3	BIDUR (UPLAND)	3	MAN KUMARI THAPA	60	F	MAGAR	0.51	5,000	6
B	BIDUR	3	BIDUR (UPLAND)	4	RHAJAN DASH SHRESTHA	53	M	NEWAR	2.04	17,000	8
B	BIDUR	3	BIDUR (UPLAND)	5	MAYA HAMAL	40	F	THAKURI	0.00	15,000	4
B	BIDUR	3	BIDUR (UPLAND)	6	PAHALMAN SHRESTHA	71	M	NEWAR	0.00	16,000	9
B	BIDUR	3	BIDUR (UPLAND)	7	BISHNU LAL SHRESTHA	72	M	NEWAR	0.25	17,000	2
B	BIDUR	3	BIDUR (UPLAND)	8	JEWAN DANGOL	25	M	NEWAR	0.05	8,000	5
B	BIDUR	3	BIDUR (UPLAND)	9	BHRAT SHRESTHA	37	M	NEWAR	0.00	7,000	4
B	BIDUR	3	BIDUR (UPLAND)	10	BABU HAMAL	25	M	CHHETRI	0.00	5,000	4
B	BIDUR	3	BIDUR (UPLAND)	11	TEK BO SHRESTHA	44	M	NEWAR	0.41		5
B	BIDUR	3	BIDUR (UPLAND)	12	KRISHNA LAL SHRESTHA	32	M	NEWAR	0.10		4
B	BIDUR	3	BIDUR (UPLAND)	13	JIT BO DHAWALA	28	M	PANDE	0.00		4
B	BIDUR	3	BIDUR (UPLAND)	14	MITHU RAHUL	55	F	CHHETRI	0.20		3
B	BIDUR	3	BIDUR (UPLAND)	15	DAN BO SHRESTHA	29	M	NEWAR	0.00		4
B	BIDUR	3	BIDUR (UPLAND)	16	SHOBHA SHAH	48	F	CHHETRI	0.03		5
B	BIDUR	3	BIDUR (UPLAND)	17	NIR BO BOGATI	65	M	CHHETRI	0.00		5
B	BIDUR	3	BIDUR (UPLAND)	18	RAM BO TAMANG	44	M	TAMANG	0.00		4
B	BIDUR	3	BIDUR (UPLAND)	19	GANESH LAL SHRESTHA	27	M	NEWAR	0.15	5,000	4
B	BIDUR	3	BIDUR (UPLAND)	20	CHANDRA BO SHRESTHA	45	M	NEWAR	0.45	6,000	6
B	BIDUR	3	BIDUR (UPLAND)	21	NARAN BO RAHUL	60	M	CHHETRI	0.10	4,000	12
B	BIDUR	3	BIDUR (UPLAND)	22	ELA PARAJULI	26	M	CHHETRI	0.31	10,000	6
B	BIDUR	3	BIDUR (UPLAND)	23	KAMLA DHAKAL	39	F	CHHETRI	0.41		6
B	BIDUR	3	BIDUR (UPLAND)	24	RAM KRISHNA PANDEY	35	M	CHHETRI	0.31		9
B	BIDUR	3	BIDUR (UPLAND)	25	KAMLA DHAKAL	36	F	CHHETRI	0.00		5
B	BIDUR	3	BIDUR (UPLAND)	26	MITHU KESH	40	F	CHHETRI	0.00		8

List of Households in the Project Area

Source: District Development Committee, Nuwakot

Irrigation Block	Municipality/VDC	Ward No.	Settlement Name	HH No.	Head of Household				Land Own (ha)	Agrl. Prod. (Rs)	Family No.
					Name	Age	Sex	Caste			
B	BIDUR	3	BIDUR (UPLAND)	27	RAMJI DANGOL	50	M	NEWAR	0.00		4
B	BIDUR	3	BIDUR (UPLAND)	28	TANKI BD BHANDARI	43	M	CHHETRI	0.00		11
B	BIDUR	3	BIDUR (UPLAND)	29	ARJUN BD BHANDARI	30	M	CHHETRI	0.00	2,000	6
B	BIDUR	3	BIDUR (UPLAND)	30	KRISHNA BD UPRETI	40	M	CHHETRI	0.05		5
B	BIDUR	3	BIDUR (UPLAND)	31	AMAR BD BANUYA	75	M	CHHETRI	0.15	6,000	6
B	BIDUR	3	BIDUR (UPLAND)	32	BITTHU DEVI ASH	60	F	CHHETRI	0.15	4,000	5
B	BIDUR	3	BIDUR (UPLAND)	33	GHANSHYAM DAJAL	45	M	BRAMHIAN	0.20	10,000	5
B	BIDUR	3	BIDUR (UPLAND)	34	DURJA MADAN THAPA	58	M	CHHETRI	0.41		2
B	BIDUR	3	BIDUR (UPLAND)	35	TEK BD SHRESTHA	40	M	NEWAR	0.31	20,000	5
B	BIDUR	3	BIDUR (UPLAND)	36	SURYA LAL SHRESTHA	50	M	NEWAR	0.25	6,000	6
TOTAL				36					7.56	201,000	212
								AVERAGE	0.21	5,583	589
B	BIDUR	4	BIDUR (LOWLAND)	1	OM BD FAUDYAL	35	M	CHHETRI	0.46	20,000	4
B	BIDUR	4	BIDUR (LOWLAND)	2	PRATAP LAMA	30	M	LAMA	0.36	18,000	5
B	BIDUR	4	BIDUR (LOWLAND)	3	SHANKAR LAL SHRESTHA	38	M	NEWAR	0.61	18,000	7
B	BIDUR	4	BIDUR (LOWLAND)	4	KESAR BD SHRESTHA	71	M	NEWAR	1.27	35,000	21
B	BIDUR	4	BIDUR (LOWLAND)	5	CHANDRA BD PANTHI	68	M	CHHETRI	0.15	4,500	5
B	BIDUR	4	BIDUR (LOWLAND)	6	CHANDRA BD SHRESTHA	40	M	NEWAR	0.15	4,500	7
B	BIDUR	4	BIDUR (LOWLAND)	7	RAN BD SHRESTHA	47	M	NEWAR	0.31	9,000	4
B	BIDUR	4	BIDUR (LOWLAND)	8	BHIM BD SHRESTHA	53	M	NEWAR	0.51	15,000	7
B	BIDUR	4	BIDUR (LOWLAND)	9	PURNA BD SHRESTHA	50	M	NEWAR	1.02	300,000	11
B	BIDUR	4	BIDUR (LOWLAND)	10	HARI KUMAR THAPA	27	M	MAGAR	1.53	35,000	6
B	BIDUR	4	BIDUR (LOWLAND)	11	KARNA BD BOGATI	63	M	CHHETRI	0.10	3,000	8
B	BIDUR	4	BIDUR (LOWLAND)	12	RATNA KUAMAR SHRESTHA	38	M	NEWAR	0.66	17,000	8
B	BIDUR	4	BIDUR (LOWLAND)	13	AMIT GAJUREL	12	M	CHHETRI	0.71	16,000	2
B	BIDUR	4	BIDUR (LOWLAND)	14	DHAN LAL TAMANG	28	M	LAMA	0.81	14,000	4
B	BIDUR	4	BIDUR (LOWLAND)	15	RATNA LAL SHRESTHA	63	M	NEWAR	2.04	60,000	9
B	BIDUR	4	BIDUR (LOWLAND)	16	RAM KUMAR SHRESTHA	47	M	NEWAR	0.92	19,000	7
B	BIDUR	4	BIDUR (LOWLAND)	17	BABU LAL SHRESTHA	65	M	NEWAR	0.41	12,000	4
B	BIDUR	4	BIDUR (LOWLAND)	18	PURNA LAL SHRESTHA		M	NEWAR	0.41	12,000	5
B	BIDUR	4	BIDUR (LOWLAND)	19	RAM CHANDRA THAPALIYA	73	M	BRAMHIAN	0.51	15,000	7
B	BIDUR	4	BIDUR (LOWLAND)	20	SHSIKAR PANDEY	41	M	BRAMHIAN	0.51	5,000	5
B	BIDUR	4	BIDUR (LOWLAND)	21	RABI MAN SHRESTHA	47	M	NEWAR	0.76	15,000	10
B	BIDUR	4	BIDUR (LOWLAND)	22	GOBIND BD PANTHI	33	M	CHHETRI	0.05		5
B	BIDUR	4	BIDUR (LOWLAND)	23	KRISHNA MAN SHRESTHA	51	M	NEWAR	1.27	20,000	11
B	BIDUR	4	BIDUR (LOWLAND)	24	CHANDRA BD SHRESTHA	46	M	NEWAR	0.46	10,000	4
B	BIDUR	4	BIDUR (LOWLAND)	25	SUKU MAN SHRESTHA	45	M	NEWAR	0.41	750,053	5
B	BIDUR	4	BIDUR (LOWLAND)	26	TEK BD RAI	61	M	RAI	0.10	10,000	8
B	BIDUR	4	BIDUR (LOWLAND)	27	GOPAL MAN MALAKAR	67	M	NEWAR	0.51	30,000	6
B	BIDUR	4	BIDUR (LOWLAND)	28	ARJUN ADHIKARI	39	M	CHHETRI	0.00	5,000	7
B	BIDUR	4	BIDUR (LOWLAND)	29	JITENDRA THAPA	46	M	THAPA	0.00		8
B	BIDUR	4	BIDUR (LOWLAND)	30	BABU LAL SHRESTHA	57	M	NEWAR	0.66		8
B	BIDUR	4	BIDUR (LOWLAND)	31	MADU SUDAN RIJAL	50	M	BRAMHIAN	0.61	10,000	7
B	BIDUR	4	BIDUR (LOWLAND)	32	DIKU KUMARI RIJAL	74	F	BRAMHIAN	0.81	50,000	9
B	BIDUR	4	BIDUR (LOWLAND)	33	GOKUL RAUT	33	M	CHHETRI	0.41	13,000	4
B	BIDUR	4	BIDUR (LOWLAND)	34	NARAYAN MAN DANGOL	40	M	NEWAR	0.10	15,000	6
B	BIDUR	4	BIDUR (LOWLAND)	35	JANAK PANDEY	40	M	CHHETRI	0.00		5
B	BIDUR	4	BIDUR (LOWLAND)	36	BAL BINOD BHATTARI	40	M	CHHETRI	0.20	7,000	9
B	BIDUR	4	BIDUR (LOWLAND)	37	CHANKI MAYA SHRESTHA	65	M	NEWAR	0.66	20,000	6
B	BIDUR	4	BIDUR (LOWLAND)	38	HARI BD SHRESTHA	34	M	NEWAR	0.41	12,000	3
B	BIDUR	4	BIDUR (LOWLAND)	39	AGANI KUMAR THAPA	40	M	CHHETRI	0.31	6,000	5
B	BIDUR	4	BIDUR (LOWLAND)	40	IGUKHPTI MAN TAMANG	35	M	LAMA	0.00		3
B	BIDUR	4	BIDUR (LOWLAND)	41	GAMBHIR MAN GHALE	51	M	LAMA	0.56	17,000	9
B	BIDUR	4	BIDUR (LOWLAND)	42	BIR BD GURUNG	52	M	GURUNG	0.00		9
TOTAL				42					21.73	1,622,053	283
								AVERAGE	0.52	38,620	674
C	BIDUR	3	BATTAR (UPLAND)	1	MAHESHOR DAWADI	70	M	BRAMHIAN	0.07	1,500	39
C	BIDUR	3	BATTAR (UPLAND)	2	KESHAB PD MAINALI	27	M	BRAMHIAN	0.00		4
C	BIDUR	3	BATTAR (UPLAND)	3	MAN BD TAMANG	28	M	TAMANG	0.20	6,000	5
C	BIDUR	3	BATTAR (UPLAND)	4	NARAYAN PD SHRESTHA	46	M	NEWAR	0.15	10,000	5
C	BIDUR	3	BATTAR (UPLAND)	5	KRISHNA BD DANGOL	70	M	NEWAR	0.00	15,000	7
C	BIDUR	3	BATTAR (UPLAND)	6	JOTIMAN SHRESTHA	29	M	NEWAR	0.00		5
C	BIDUR	3	BATTAR (UPLAND)	7	ISHOR RAJ BHANDARI	34	M	NEWAR	0.00		6
C	BIDUR	3	BATTAR (UPLAND)	8	SHIB RAJ BHANDARI	32	M	NEWAR	0.00		5
C	BIDUR	3	BATTAR (UPLAND)	9	MEGHA BD MAHAT	48	M	CHHETRI	0.00	10,000	6
C	BIDUR	3	BATTAR (UPLAND)	10	KRISHNA BD THAPA	51	M	CHHETRI	0.25	5,000	7
C	BIDUR	3	BATTAR (UPLAND)	11	CHITRA BD THAPA	44	M	CHHETRI	0.31	15,000	10
C	BIDUR	3	BATTAR (UPLAND)	12	CHUDA MANI PANDEY	70	M	CHHETRI	0.15	15,000	8
C	BIDUR	3	BATTAR (UPLAND)	13	SANT BO KARKI	31	M	CHHETRI	0.00		5
C	BIDUR	3	BATTAR (UPLAND)	14	ANANDA MAN SHRESTHA	40	M	BRAMHIAN	0.46	15,000	5
C	BIDUR	3	BATTAR (UPLAND)	15	DINANATH ADHIKARI	58	M	BRAMHIAN	0.25	10,000	4
C	BIDUR	3	BATTAR (UPLAND)	16	BAL RAM SEDHAI	45	M	BRAMHIAN	0.00		9
C	BIDUR	3	BATTAR (UPLAND)	17	KESHAB RAJ PATHAK	38	M	BRAMHIAN	0.18	15,000	6
C	BIDUR	3	BATTAR (UPLAND)	18	LAKSHMI SHRESTHA	70	M	BRAMHIAN	0.76	30,000	7
C	BIDUR	3	BATTAR (UPLAND)	19	TALAK MAN SHRESTHA	42	M	NEWAR	0.10	40,000	6
C	BIDUR	3	BATTAR (UPLAND)	20	YAM BD DANGOL	65	M	NEWAR	0.36	30,000	9
C	BIDUR	3	BATTAR (UPLAND)	21	CHITRA BD SHRESTHA	57	M	NEWAR	0.25	50,000	10
C	BIDUR	3	BATTAR (UPLAND)	22	BIJAGAT RAJ BHANDARI	35	M	NEWAR	0.20	100,000	5
C	BIDUR	3	BATTAR (UPLAND)	23	BIRUBANLAL RAJBANDARI	43	M	NEWAR	0.10	15,000	5
C	BIDUR	3	BATTAR (UPLAND)	24	KEDAR PD DOTEL	28	M	NEWAR	1.53	50,000	18
C	BIDUR	3	BATTAR (UPLAND)	25	SHREE RAM SHRESTHA	28	M	NEWAR	0.10		4
C	BIDUR	3	BATTAR (UPLAND)	26	RAMESH BD SHRESTHA	35	M	NEWAR	0.00	30,000	4
C	BIDUR	3	BATTAR (UPLAND)	27	NEM DAS AMATYA	47	M	NEWAR	0.00	50,000	5
C	BIDUR	3	BATTAR (UPLAND)	28	OAM BD AMATYA	52	M	NEWAR	0.00	50,000	7
C	BIDUR	3	BATTAR (UPLAND)	29	DILLI BD AMATYA	56	M	NEWAR	0.25	60,000	9
C	BIDUR	3	BATTAR (UPLAND)	30	BUDHI BD AMATYA	64	M	NEWAR	0.15	50,000	11
C	BIDUR	3	BATTAR (UPLAND)	31	RAM SHRESTHA	29	M	NEWAR	0.41	60,000	8
C	BIDUR	3	BATTAR (UPLAND)	32	BHARAT ARYAL	52	M	BRAMHIAN	0.25	10,000	7
C	BIDUR	3	BATTAR (UPLAND)	33	BHIMSEN ARYAL	38	M	BRAMHIAN	0.46	20,000	5
C	BIDUR	3	BATTAR (UPLAND)	34	BASHANT MAN SHRESTHA	40	M	BRAMHIAN	0.15	15,000	6
C	BIDUR	3	BATTAR (UPLAND)	35	BADRI MAN SHRESTHA	53	M	BRAMHIAN	0.00	10,000	7

List of Households in the Project Area

Source: District Development Committee, Nuwakot

Irrigation Block	Municipality/VDC	Ward No.	Settlement Name	HH No.	Head of Household				Land Own (ha)	Agt. Prod (Rs)	Family No.
					Name	Age	Sex	Caste			
C	BIDUR	3	BATTAR (UPLAND)	36	NARAYAN PD KAYASTHA	55	M	BRAMHIAN	0.00		4
C	BIDUR	3	BATTAR (UPLAND)	37	KAJIMAN LAMA	38	M	LAMA	0.10		7
C	BIDUR	3	BATTAR (UPLAND)	38	BHARAT BD TAMANG	45	M	LAMA	0.10		4
C	BIDUR	3	BATTAR (UPLAND)	39	CHANDRA KUMARI ACHARYA	84	M	NEWAR	0.41	12,000	15
C	BIDUR	3	BATTAR (UPLAND)	40	LAKSHMAN SHRESTHA	39	M	NEWAR	0.41	12,000	5
C	BIDUR	3	BATTAR (UPLAND)	41	SURYA BD SHRESTHA	53	M	NEWAR	0.00		2
C	BIDUR	3	BATTAR (UPLAND)	42	APUT RAJ PATHAK	36	M	NEWAR	0.51	15,000	7
C	BIDUR	3	BATTAR (UPLAND)	43	ISHOR RAI	25	M	NEWAR	0.00		1
C	BIDUR	3	BATTAR (UPLAND)	44	RAM MAN SHRESTHA	58	M	NEWAR	0.51	15,000	12
C	BIDUR	3	BATTAR (UPLAND)	45	GADESH LAL SHRESTHA	71	M	NEWAR	0.76	25,000	6
C	BIDUR	3	BATTAR (UPLAND)	46	RATNA KUMAR SHRESTHA	30	M	NEWAR	0.00		1
C	BIDUR	3	BATTAR (UPLAND)	47	HEM PD SHRESTHA	40	M	NEWAR	0.03	20,000	5
C	BIDUR	3	BATTAR (UPLAND)	48	KRISHAN PD SHRESTHA	43	M	NEWAR	0.00	30,000	7
C	BIDUR	3	BATTAR (UPLAND)	49	PUSPA LAL SHRESTHA	48	M	NEWAR	0.00	20,000	5
C	BIDUR	3	BATTAR (UPLAND)	50	DIL BD RAI	33	M	NEWAR	0.00	15,000	5
C	BIDUR	3	BATTAR (UPLAND)	51	JIT BD RAI	43	M	TAMANG	0.00		5
C	BIDUR	3	BATTAR (UPLAND)	52	JIT BD TAMANG	46	M	TAMANG	0.00		5
TOTAL									9.94	951,500	365
AVERAGE									0.19	18,298	7.02
C	BIDUR	4	BATTAR (LOWLAND)	1	BAL BD THAPA	85	M	CHHETRI	0.03	1,000	1
C	BIDUR	4	BATTAR (LOWLAND)	2	GANESH BD RAI	53	M	RAI	0.05	5,000	6
C	BIDUR	4	BATTAR (LOWLAND)	3	MAYA DEVI GHALE	65	F	GHALE	0.05	4,000	3
C	BIDUR	4	BATTAR (LOWLAND)	4	TUNGSANG SERPENI	48	F	SERPA	0.05	4,000	1
C	BIDUR	4	BATTAR (LOWLAND)	5	SANT BD GHALE	42	M	GHALE	0.05	4,000	8
C	BIDUR	4	BATTAR (LOWLAND)	6	JAY BD OJHA	73	M	CHHETRI	0.05	2,000	2
C	BIDUR	4	BATTAR (LOWLAND)	7	MAN BD THAMAN	58	M	TAMANG	0.05	3,000	8
C	BIDUR	4	BATTAR (LOWLAND)	8	LAL BD B K	48	M	KAMI	0.00	2,000	6
C	BIDUR	4	BATTAR (LOWLAND)	9	MILAN KUMAR PARIYAR	29	M	DAMAI	0.00	3,000	4
C	BIDUR	4	BATTAR (LOWLAND)	10	LUKRA MAN NEPALI	35	M	DAMAI	0.00	1,000	5
C	BIDUR	4	BATTAR (LOWLAND)	11	GOPAL KUMAL	65	M	KUMAL	0.00	2,000	5
C	BIDUR	4	BATTAR (LOWLAND)	12	DHAN MAYA KUMAR	62	F	KUMAL	0.00	3,000	3
C	BIDUR	4	BATTAR (LOWLAND)	13	SETI KUMAL	60	F	KUMAL	0.00	1,000	3
C	BIDUR	4	BATTAR (LOWLAND)	14	TOYA NATH OJHA	40	M	BRAMHIAN	0.00	2,000	9
C	BIDUR	4	BATTAR (LOWLAND)	15	SHAMBHU NEPALI	28	M	DAMAI	0.00	9,000	5
C	BIDUR	4	BATTAR (LOWLAND)	16	DHARMA BD JAMKTE	40	M	CHHETRI	0.00	3,000	7
C	BIDUR	4	BATTAR (LOWLAND)	17	BISHNU PD BHATT	20	M	BRAMHIAN	0.00	1,000	6
C	BIDUR	4	BATTAR (LOWLAND)	18	TITA RAM BHATT	52	M	BRAMHIAN	0.00	2,000	1
C	BIDUR	4	BATTAR (LOWLAND)	19	BASHU DEV PATHAK	29	M	BRAMHIAN	0.03	24,000	5
C	BIDUR	4	BATTAR (LOWLAND)	20	NARAYAN THAPA	35	M	BRAMHIAN	0.00	8,000	4
C	BIDUR	4	BATTAR (LOWLAND)	21	TIKA PD RIMAL	50	M	BRAMHIAN	0.25	1,000	7
C	BIDUR	4	BATTAR (LOWLAND)	22	SHANKAR NEPALI	32	M	DAMAI	0.00	8,000	5
C	BIDUR	4	BATTAR (LOWLAND)	23	KAMAL LAMA	35	M	LAMA	0.00	7,000	4
C	BIDUR	4	BATTAR (LOWLAND)	24	RAM KRISHNA ACHARYA	36	M	BRAMHIAN	0.00	24,000	9
C	BIDUR	4	BATTAR (LOWLAND)	25	DAMAR BD WAIBA	32	M	BRAMHIAN	0.00	18,000	5
C	BIDUR	4	BATTAR (LOWLAND)	26	UTTAM PD RIMAL	34	M	BRAMHIAN	0.00	30,000	6
C	BIDUR	4	BATTAR (LOWLAND)	27	RAJENDRA BD BHATTA	25	M	CHHETRI	0.00	40,000	2
C	BIDUR	4	BATTAR (LOWLAND)	28	LEKHA BD TAMANG	31	M	TAMANG	0.00	8,000	5
C	BIDUR	4	BATTAR (LOWLAND)	29	SURYA KUMAR ADHIKARI	74	M	BRAMHIAN	0.10	7,000	6
C	BIDUR	4	BATTAR (LOWLAND)	30	TIKA RAM SARKOTA	35	M	BRAMHIAN	0.00	15,000	5
C	BIDUR	4	BATTAR (LOWLAND)	31	BHAGAT MAN SHRESTHA	72	M	NEWAR	0.36	18,000	11
C	BIDUR	4	BATTAR (LOWLAND)	32	DHAN KUMARI SHRESTHA	60	M	NEWAR	0.00	19,000	6
C	BIDUR	4	BATTAR (LOWLAND)	33	AKASH SHRESTHA	21	M	NEWAR	0.00	18,000	5
C	BIDUR	4	BATTAR (LOWLAND)	34	JIBAN LAL SHRESTHA	40	M	NEWAR	0.00	17,000	4
C	BIDUR	4	BATTAR (LOWLAND)	35	INDRA BD KUMAL	45	M	KUMAL	0.15	14,000	10
C	BIDUR	4	BATTAR (LOWLAND)	36	KRISHNE KUMAL	50	M	KUMAL	0.41	11,000	5
C	BIDUR	4	BATTAR (LOWLAND)	37	LAB BD DANGOL	45	M	NEWAR	0.51	8,000	6
C	BIDUR	4	BATTAR (LOWLAND)	38	KHADDI BD SHRESTHA	60	M	NEWAR	0.25	8,000	3
C	BIDUR	4	BATTAR (LOWLAND)	39	CHINI MAYA SHRESTHA	53	M	NEWAR	0.00	24,000	8
C	BIDUR	4	BATTAR (LOWLAND)	40	RAM KUMAR DANGOL	44	M	NEWAR	0.31	12,000	6
C	BIDUR	4	BATTAR (LOWLAND)	41	KAMALKANT JAMKATEL	80	M	BRAMHIAN	0.25	8,000	6
C	BIDUR	4	BATTAR (LOWLAND)	42	KRISHNA DAWADI	50	M	BRAMHIAN	0.10	9,000	5
C	BIDUR	4	BATTAR (LOWLAND)	43	KRISHNA BD BHATTA	50	M	BRAMHIAN	0.66	30,000	8
C	BIDUR	4	BATTAR (LOWLAND)	44	MADAN BD NANDUKAR	60	M	GIRI	0.20	8,000	5
C	BIDUR	4	BATTAR (LOWLAND)	45	ARJUN GIRI	34	M	GIRI	0.31	9,000	7
C	BIDUR	4	BATTAR (LOWLAND)	46	BISHU RAM GIRI	33	M	CHHETRI	0.51	9,000	3
C	BIDUR	4	BATTAR (LOWLAND)	47	JAYAN BD TINSINA	40	M	BRAMHIAN	0.31	5,000	7
C	BIDUR	4	BATTAR (LOWLAND)	48	SHAKT BD DAIJAL	45	M	BRAMHIAN	0.25	4,000	7
C	BIDUR	4	BATTAR (LOWLAND)	49	HARI RAM DHAKAL	19	M	BRAMHIAN	0.25	2,000	7
C	BIDUR	4	BATTAR (LOWLAND)	50	PADMA NATH ADHIKARI	55	M	MIJAR	0.36	10,000	10
C	BIDUR	4	BATTAR (LOWLAND)	51	KRISHNA BD MIJAR	52	M	BRAMHIAN	0.05	5,000	6
C	BIDUR	4	BATTAR (LOWLAND)	52	RAM BD MIJAR	37	M	BRAMHIAN	0.20	6,000	6
C	BIDUR	4	BATTAR (LOWLAND)	53	DAYARAM ADHIKARI	30	M	BRAMHIAN	0.20	7,000	5
C	BIDUR	4	BATTAR (LOWLAND)	54	TOP PD PAUDEL	40	M	JAISEE	0.46	8,000	5
C	BIDUR	4	BATTAR (LOWLAND)	55	TAKE MAN SHRESTHA	39	M	BRAMHIAN	0.19	30,000	4
C	BIDUR	4	BATTAR (LOWLAND)	56	GADESH WASTI	42	M	BRAMHIAN	0.36	8,000	2
C	BIDUR	4	BATTAR (LOWLAND)	57	RAM PD RIMAL	45	M	BRAMHIAN	0.05	15,000	4
C	BIDUR	4	BATTAR (LOWLAND)	58	KUM BD NEUPANE	55	M	BRAMHIAN	0.05	1,500	14
C	BIDUR	4	BATTAR (LOWLAND)	59	KRISHNA PD RIJAL	32	M	BRAMHIAN	0.31	9,000	5
C	BIDUR	4	BATTAR (LOWLAND)	60	DEV NATH RIJAL	51	M	BRAMHIAN	0.31	9,000	6
C	BIDUR	4	BATTAR (LOWLAND)	61	SHREE RAM THAPA	29	M	BRAMHIAN	0.19	3,000	6
C	BIDUR	4	BATTAR (LOWLAND)	62	SHER BD SHRESTHA	38	M	BRAMHIAN	0.10	3,000	6
C	BIDUR	4	BATTAR (LOWLAND)	63	DIL BD TAMANG	40	M	NEWAR	0.41	7,000	3
C	BIDUR	4	BATTAR (LOWLAND)	64	MAILA TAMANG	30	M	NEWAR	0.36	5,000	6
C	BIDUR	4	BATTAR (LOWLAND)	65	INDRA MAN SHRESTHA	44	M	NEWAR	0.20	6,000	7
C	BIDUR	4	BATTAR (LOWLAND)	66	SHER BD PRDHAN	60	M	NEWAR	0.25	4,000	8
C	BIDUR	4	BATTAR (LOWLAND)	67	BHUBAN LAL SHRESTHA	45	M	NEWAR	0.20	10,000	6
C	BIDUR	4	BATTAR (LOWLAND)	68	KUL BD SHRESTHA	31	M	NEWAR	0.15	1,500	6
C	BIDUR	4	BATTAR (LOWLAND)	69	MAHENDRA BD SHRESTHA	34	M	NEWAR	0.31	9,000	6
C	BIDUR	4	BATTAR (LOWLAND)	70	YADAB ARYAL	32	M	NEWAR	0.10	3,000	3
C	BIDUR	4	BATTAR (LOWLAND)	71	HARI BD SHRESTHA	62	M	NEWAR	0.05	8,000	4
C	BIDUR	4	BATTAR (LOWLAND)	72	ASHASA KAJI MAHARJANO	49	M	NEWAR	0.41	7,000	4
C	BIDUR	4	BATTAR (LOWLAND)	73	RAM PD ANHAKRI	30	M	BRAMHIAN	0.15	30,000	3

List of Households in the Project Area

Source: District Development Committee, Newakot

Irrigation Block	Municipality/ VDC	Ward No.	Settlement Name	HH No.	Head of Household				Land Own (ha)	Agri. Prod. (Rs)	Family No.	
					Name	Age	Sex	Caste				
C	BIDUR	4	BATTAR (LOWLAND)	74	HARI PD GHIMIRE	42	M	BRAMHAN	0.08	21,000	7	
C	BIDUR	4	BATTAR (LOWLAND)	75	CHANDRA UPRETY	40	M	BRAMHAN	0.61	18,000	5	
C	BIDUR	4	BATTAR (LOWLAND)	76	MADHUSUDAN ADHIKARI	30	M	BRAMHAN	0.15	30,000	7	
C	BIDUR	4	BATTAR (LOWLAND)	77	KRSHAN PD ADHIKARI	35	M	BRAMHAN	0.13	17,000	7	
C	BIDUR	4	BATTAR (LOWLAND)	78	BISHNU PA NEPAL	40	M	BRAMHAN	0.10	14,000	6	
C	BIDUR	4	BATTAR (LOWLAND)	79	YOGYA PD SIMKHADA	65	M	BRAMHAN	0.46	12,000	8	
C	BIDUR	4	BATTAR (LOWLAND)	80	LAKSHMI PD ADHIKARI	80	M	BRAMHAN	0.00	8,000	4	
C	BIDUR	4	BATTAR (LOWLAND)	81	THAK BD SHRESTHA	65	M	NEWAR	0.36	19,000	7	
C	BIDUR	4	BATTAR (LOWLAND)	82	DAMODAR LAL PRADHAN	35	M	NEWAR	0.51	21,000	7	
C	BIDUR	4	BATTAR (LOWLAND)	83	DAMODAR LAMICHANE	35	M	NEWAR	0.10	3,000	8	
C	BIDUR	4	BATTAR (LOWLAND)	84	BISHNU LAL PRADHAN	52	M	NEWAR	0.15	50,000	4	
C	BIDUR	4	BATTAR (LOWLAND)	85	MANGAL LAL PRADHAN	77	M	NEWAR	0.20	4,000	9	
C	BIDUR	4	BATTAR (LOWLAND)	86	JANAK RAJ BAJRACHARYA	57	M	NEWAR	0.00	3,000	3	
C	BIDUR	4	BATTAR (LOWLAND)	87	CHATURMAN SHAJBH	80	M	NEWAR	0.00	20,000	6	
C	BIDUR	4	BATTAR (LOWLAND)	88	JANAK BD KUMAL	24	M	NEWAR	1.53	10,000	10	
C	BIDUR	4	BATTAR (LOWLAND)	89	CHANDRA BD KUMAL	40	M	KUMAL	0.15	14,000	15	
C	BIDUR	4	BATTAR (LOWLAND)	90	HARK MAN KUMAL	62	M	KUMAL	0.46	9,000	2	
C	BIDUR	4	BATTAR (LOWLAND)	91	OHU MAYA TAMANG	60	M	LAMA	0.46	7,000	2	
C	BIDUR	4	BATTAR (LOWLAND)	92	KRISHNA LAL LABAR	43	M	NEWAR	0.41	12,000	9	
C	BIDUR	4	BATTAR (LOWLAND)	93	KRISHNA BD SHRESTHA	50	M	NEWAR	1.02	30,000	12	
C	BIDUR	4	BATTAR (LOWLAND)	94	DAMBAR BD PRDHAN	68	M	NEWAR	0.31	7,000	7	
C	BIDUR	4	BATTAR (LOWLAND)	95	AETARAM LAMA	39	M	LAMA	0.15	45,000	7	
C	BIDUR	4	BATTAR (LOWLAND)	96	BHAGAT MAN SHRESTHA	69	M	NEWAR	0.00	5,000	11	
C	BIDUR	4	BATTAR (LOWLAND)	97	DHAN LAKSHMI SHRESTHA	59	M	NEWAR	0.20	6,000	6	
C	BIDUR	4	BATTAR (LOWLAND)	98	RAM BD SHRESTHA	75	M	NEWAR	0.10	4,000	5	
C	BIDUR	4	BATTAR (LOWLAND)	99	RAJU BD SHRESTHA	45	M	NEWAR	0.15	3,000	8	
C	BIDUR	4	BATTAR (LOWLAND)	100	BAL RAM NEPALI	70	M	DAMAI	0.20	12,000	4	
C	BIDUR	4	BATTAR (LOWLAND)	101	SHANKAR NEPALI	29	M	DAMAI	0.51	1,000	5	
C	BIDUR	4	BATTAR (LOWLAND)	102	BISHNU RAJ SHRESTHA	65	M	NEWAR	0.41	8,000	6	
C	BIDUR	4	BATTAR (LOWLAND)	103	JANAK LAL SHRESTHA	55	M	NEWAR	0.51	7,000	11	
C	BIDUR	4	BATTAR (LOWLAND)	104	KESHAB LAL SHRESTHA	31	M	NEWAR	0.05	30,000	5	
C	BIDUR	4	BATTAR (LOWLAND)	105	KHEM RAJ ARYAL	37	M	BRAMHAN	0.15	14,000	5	
C	BIDUR	4	BATTAR (LOWLAND)	106	INDRA BD THAPA	63	M	BRAMHAN	0.25	18,000	17	
C	BIDUR	4	BATTAR (LOWLAND)	107	SHIB KUMAR MISHRA	35	M	BRAMHAN	0.31	17,000	6	
C	BIDUR	4	BATTAR (LOWLAND)	108	KEDAR SHEDHAI	42	M	BRAMHAN	1.02	18,000	3	
C	BIDUR	4	BATTAR (LOWLAND)	109	RABI NATH ACHARYA	49	M	BRAMHAN	1.17	4,000	7	
C	BIDUR	4	BATTAR (LOWLAND)	110	PREM BD TAMANG	30	M	BRAMHAN	0.00	5,000	3	
C	BIDUR	4	BATTAR (LOWLAND)	111	SANJE KUMAL	22	M	TAMANG	0.10	9,000	2	
C	BIDUR	4	BATTAR (LOWLAND)	112	CHIT BD SHRESTHA	38	M	KUMAL	0.56	3,000	6	
C	BIDUR	4	BATTAR (LOWLAND)	113	JAGAT BD LAMA	50	M	NEWAR	0.20	9,000	7	
C	BIDUR	4	BATTAR (LOWLAND)	114	SHER BD SHRESTHA	69	M	NEWAR	0.15	8,000	5	
C	BIDUR	4	BATTAR (LOWLAND)	115	JOK BD SHRESTHA	30	M	NEWAR	0.00	7,000	5	
C	BIDUR	4	BATTAR (LOWLAND)	116	SUK MAN SHRESTHA	52	M	NEWAR	0.56	6,000	6	
C	BIDUR	4	BATTAR (LOWLAND)	117	ISHOR LAL SHRESTHA	51	M	NEWAR	0.31	14,000	10	
C	BIDUR	4	BATTAR (LOWLAND)	118	MANKA DEVI SHRESTHA	50	M	NEWAR	0.00	15,000	3	
C	BIDUR	4	BATTAR (LOWLAND)	119	KRISHNA LAL SHRESTHA	30	M	NEWAR	1.68	19,000	6	
C	BIDUR	4	BATTAR (LOWLAND)	120	SHAMBHU LAL SHRESTHA	52	M	NEWAR	0.51	7,000	5	
C	BIDUR	4	BATTAR (LOWLAND)	121	SHYAM AMATYA	52	M	NEWAR	0.00	6,000	6	
C	BIDUR	4	BATTAR (LOWLAND)	122	KRISHAN BD ARJYAL	65	M	NEWAR	0.76	15,000	11	
C	BIDUR	4	BATTAR (LOWLAND)	123	BISHNU BD BOGATI	35	M	NEWAR	0.41	14,000	5	
C	BIDUR	4	BATTAR (LOWLAND)	124	SHUBHADRA AMATYA	53	M	NEWAR	0.25	3,000	11	
C	BIDUR	4	BATTAR (LOWLAND)	125	SHAH BUDIN	60	M	NEWAR	0.00	4,000	5	
C	BIDUR	4	BATTAR (LOWLAND)	126	KRISHNA RAM DANGOL	40	M	NEWAR	0.00	5,000	9	
C	BIDUR	4	BATTAR (LOWLAND)	127	DURGA PD PANDEY	40	M	BRAMHNA	0.31	17,000	8	
C	BIDUR	4	BATTAR (LOWLAND)	128	GADESH RAJ PANDEY	50	M	BRAMHNA	0.31	15,000	7	
C	BIDUR	4	BATTAR (LOWLAND)	129	KESHAB RAJ PANDEY	45	M	BRAMHNA	0.31	14,000	9	
C	BIDUR	4	BATTAR (LOWLAND)	130	HIMAL BD SHRESTHA	40	M	NEWAR	0.20	13,000	7	
C	BIDUR	4	BATTAR (LOWLAND)	131	RAM BD TAMANG	43	M	TAMANG	0.20	12,000	4	
C	BIDUR	4	BATTAR (LOWLAND)	132	DILIP MAN SHRESTHA	35	M	NEWAR	0.20	8,000	5	
C	BIDUR	4	BATTAR (LOWLAND)	133	LAKSHMI SHRESTHA	50	M	NEWAR	0.20	30,000	15	
C	BIDUR	4	BATTAR (LOWLAND)	134	GHANSHYAM SHRESTHA	29	M	NEWAR	0.15	10,000	4	
C	BIDUR	4	BATTAR (LOWLAND)	135	SHIBLAL SHRESTHA	36	M	NEWAR	0.20	10,000	6	
C	BIDUR	4	BATTAR (LOWLAND)	136	BASANT LAL SHRESTHA	60	M	NEWAR	1.02	40,000	11	
C	BIDUR	4	BATTAR (LOWLAND)	137	PURNA RATNA BAJRACHARYA	43	M	NEWAR	0.41	70,000	1	
C	BIDUR	4	BATTAR (LOWLAND)	138	HEM RATN BAJRACHARYA	52	M	NEWAR	0.20	5,000	8	
C	BIDUR	4	BATTAR (LOWLAND)	139	CHUNILAL PRADHAN	45	M	NEWAR	1.27	30,000	6	
C	BIDUR	4	BATTAR (LOWLAND)	140	MOHAMMAD EDRIS	35	M	NEWAR	0.41	10,000	8	
C	BIDUR	4	BATTAR (LOWLAND)	141	GADESH LAL SHRESTHA	53	M	NEWAR	0.51	6,000	6	
C	BIDUR	4	BATTAR (LOWLAND)	142	JIBAN LAL SHRESTHA	32	M	NEWAR	0.36	6,000	6	
C	BIDUR	4	BATTAR (LOWLAND)	143	AMRIT MAN SHRESTHA	60	M	NEWAR	0.51	5,000	13	
C	BIDUR	4	BATTAR (LOWLAND)	144	TILASIDAS RANJIT	35	M	NEWAR	1.53	4,000	11	
C	BIDUR	4	BATTAR (LOWLAND)	145	MAYA DEVI SHRESTHA	58	M	NEWAR	0.76	15,000	6	
C	BIDUR	4	BATTAR (LOWLAND)	146	RAGHUBIR SUNAR	66	M	NEWAR	0.87	14,000	7	
C	BIDUR	4	BATTAR (LOWLAND)	147	NATI BD KHADKA	63	M	NEWAR	0.92	20,000	9	
C	BIDUR	4	BATTAR (LOWLAND)	148	SHYAM KHANAL	43	M	CHHETRI	0.15	8,000	6	
C	BIDUR	4	BATTAR (LOWLAND)	149	BHIMSEN THAPA	60	M	CHHETRI	0.71	16,000	9	
C	BIDUR	4	BATTAR (LOWLAND)	150	MAHAB SHRESTHA	35	M	NEWAR	0.08	6,000	5	
C	BIDUR	4	BATTAR (LOWLAND)	151	KESHAB LAL SHRESTHA	55	M	NEWAR	4.07	15,000	6	
C	BIDUR	4	BATTAR (LOWLAND)	152	GOPALMAN SHRESTHA	25	M	NEWAR	1.02	15,000	2	
C	BIDUR	4	BATTAR (LOWLAND)	153	RAJENDRA BASNET	28	M	NEWAR	0.46	7,000	4	
C	BIDUR	4	BATTAR (LOWLAND)	154	DANGA LAL SHRESTHA	52	M	NEWAR	1.53	53,000	8	
C	BIDUR	4	BATTAR (LOWLAND)	155	LAKSHMI ACHARYA	20	F	BRAMHAN	0.20	8,000	1	
				TOTAL	155					47.69	1,830,000	954
						AVERAGE				0.31	11,806	6.15
C	BIDUR	4	BATTAR FURANO BAJAR	1	SIV RAM RIMAL	35	M	CHHETRI	0.03	18,000	5	
C	BIDUR	4	BATTAR FURANO BAJAR	2	YADU RIMAL	30	M	CHHETRI	0.03	17,000	3	
C	BIDUR	4	BATTAR FURANO BAJAR	3	BAHADUR MAHAT	30	M	CHHETRI	0.10	2,000	7	
C	BIDUR	4	BATTAR FURANO BAJAR	4	DHENDRA SAPROTA	18	M	CHHETRI	0.05	1,000	1	
C	BIDUR	4	BATTAR FURANO BAJAR	5	BISHNU PD ACHARYA	41	M	BRAMHAN	0.61	10,000	7	
C	BIDUR	4	BATTAR FURANO BAJAR	6	KARNA BD SHRESTA	33	M	NEWAR	0.10	2,000	4	
C	BIDUR	4	BATTAR FURANO BAJAR	7	BISHNU PD DHAKAL	45	M	BRAMHAN	0.10	2,000	6	
C	BIDUR	4	BATTAR FURANO BAJAR	8	INDRA BD THAPA	60	M	CHHETRI	0.41	5,000	4	

List of Households in the Project Area

Source: District Development Committee, Nuwakot

Irrigation Block	Municipality/ VDC	Ward No.	Settlement Name	HH No.	Head of Household			Land Own (ha)	Agt. Prod. (Rs)	Family No.	
					Name	Age	Sex				
C	BIDUR	4	BATTAR PURANO BAJAR	9	RAM NATH LAMICHANE	77	M	BRAMHAN	0.25	4,000	11
C	BIDUR	4	BATTAR PURANO BAJAR	10	KIL BD TAMANG	50	M	BUDDHA	0.41	7,000	2
C	BIDUR	4	BATTAR PURANO BAJAR	11	HARIFD PANERU	35	M	BRAMHAN	0.36	8,000	5
C	BIDUR	4	BATTAR PURANO BAJAR	12	NAJAR MAN SHRESTHA	25	M	NEWAR	0.05	1,000	3
C	BIDUR	4	BATTAR PURANO BAJAR	13	HARI KRISHNA SHRESTHA	30	M	NEWAR	0.05	1,000	4
C	BIDUR	4	BATTAR PURANO BAJAR	14	HIKMAT BD SHRESTHA	40	M	NEWAR	0.51	5,000	11
C	BIDUR	4	BATTAR PURANO BAJAR	15	BADRI LAL SHRESTHA	23	M	NEWAR	0.25	5,000	2
C	BIDUR	4	BATTAR PURANO BAJAR	16	KRISHNA BD SHRESTHA	35	M	NEWAR	0.05	1,000	5
C	BIDUR	4	BATTAR PURANO BAJAR	17	SANT KUMARI SHRESTHA	62	F	NEWAR	0.15	3,000	3
C	BIDUR	4	BATTAR PURANO BAJAR	18	SURENDRA FRADHAN	40	M	NEWAR	0.10	2,000	7
C	BIDUR	4	BATTAR PURANO BAJAR	19	NARAYAN LAL DANGOL	35	M	NEWAR	0.00	8,000	6
C	BIDUR	4	BATTAR PURANO BAJAR	20	MADAN MAN RAN BHANDARI	49	M	NEWAR	0.25	19,000	6
C	BIDUR	4	BATTAR PURANO BAJAR	21	TRAK BD LAWAT	43	M	NEWAR	1.27	25,000	8
C	BIDUR	4	BATTAR PURANO BAJAR	22	KRISHNA DAS SHRESTHA	32	M	NEWAR	0.15	3,000	6
C	BIDUR	4	BATTAR PURANO BAJAR	23	DHURUB MAN SING	71	M	NEWAR	0.25	10,000	12
C	BIDUR	4	BATTAR PURANO BAJAR	24	MAHOIAR DAS SHRESTHA	20	M	NEWAR	0.31	3,000	4
C	BIDUR	4	BATTAR PURANO BAJAR	25	JAGAT BD SHRESTHA	41	M	NEWAR	0.25	5,000	6
C	BIDUR	4	BATTAR PURANO BAJAR	26	CHET NARAYAN SHRESTHA	30	M	NEWAR	0.20	15,000	2
C	BIDUR	4	BATTAR PURANO BAJAR	27	TULSI MAN SING	65	M	NEWAR	0.10	2,000	11
C	BIDUR	4	BATTAR PURANO BAJAR	28	JAGAT BD BAJRACHARYA	50	M	NEWAR	0.00	5,000	4
C	BIDUR	4	BATTAR PURANO BAJAR	29	CHAKRA BD SHRESTHA	60	M	NEWAR	0.00	20,000	8
C	BIDUR	4	BATTAR PURANO BAJAR	30	GANESH BD SHRESTHA	66	M	NEWAR	0.00	30,000	7
C	BIDUR	4	BATTAR PURANO BAJAR	31	KESHAR BD SHRESTHA	55	M	NEWAR	0.76	40,000	11
C	BIDUR	4	BATTAR PURANO BAJAR	32	KRISHNA BD SHRESTHA	28	M	NEWAR	0.00	17,000	5
C	BIDUR	4	BATTAR PURANO BAJAR	33	GORE SHRESTHA	46	M	NEWAR	0.20	6,000	5
C	BIDUR	4	BATTAR PURANO BAJAR	34	BISHNU BD SHRESTHA	50	M	NEWAR	0.71	9,000	8
C	BIDUR	4	BATTAR PURANO BAJAR	35	JIRA BD KOIRALA	40	M	SARKI	0.41	8,000	9
C	BIDUR	4	BATTAR PURANO BAJAR	36	GOKE KUMAL	22	M	KUMAL	0.00	7,000	2
TOTAL								36	8.50	326,000	210
AVERAGE								0.24	9,056	5.83	
C	BIDUR	4	SANGAM CHOK BATTAR	1	OSH NATH GIRI	39	M	GIRI	0.20		6
C	BIDUR	4	SANGAM CHOK BATTAR	2	UM NATH RUAL	28	M	BRAMHAN	0.00		2
C	BIDUR	4	SANGAM CHOK BATTAR	3	LOK KUMAR BHUIEL	55	M	BHUIEL	0.00		7
C	BIDUR	4	SANGAM CHOK BATTAR	4	MAN BD THING	45	M	THING	0.00		8
C	BIDUR	4	SANGAM CHOK BATTAR	5	ARJUN NEPALI	27	M	DAMAI	0.00		4
C	BIDUR	4	SANGAM CHOK BATTAR	6	SHYAM BD SHRESTHA	35	M	NEWAR	0.00		5
C	BIDUR	4	SANGAM CHOK BATTAR	7	DAL BD B.K.	75	M	B.K.	0.00		5
C	BIDUR	4	SANGAM CHOK BATTAR	8	ROHINDRA REGAMI	36	M	CHHETRI	0.00		10
C	BIDUR	4	SANGAM CHOK BATTAR	9	RAM KRISHNA REGAMI	25	M	CHHETRI	0.00		5
C	BIDUR	4	SANGAM CHOK BATTAR	10	GANESH BD B.K.	28	M	B.K.	0.00		5
C	BIDUR	4	SANGAM CHOK BATTAR	11	PUNCH BD TAMANG	27	M	TAMANG	0.05		6
C	BIDUR	4	SANGAM CHOK BATTAR	12	THAL NATH DAWADI	33	M	JAISI	0.00		4
C	BIDUR	4	SANGAM CHOK BATTAR	13	KRISHNA BD NEPALI	35	M	DAMAI	0.03		5
C	BIDUR	4	SANGAM CHOK BATTAR	14	RAM PD KHNAL	30	M	BRAMHAN	0.00		5
C	BIDUR	4	SANGAM CHOK BATTAR	15	BHAKT BD NEPALI	45	M	DAMAI	0.51		5
C	BIDUR	4	SANGAM CHOK BATTAR	16	NIL MAN PAUDEYAL	40	M	BRAMHAN	0.05		9
C	BIDUR	4	SANGAM CHOK BATTAR	17	JHWA PD RIMAL	35	M	BRAMHAN	1.32		5
C	BIDUR	4	SANGAM CHOK BATTAR	18	RESURWA PD RIMAL	35	M	BRAMHAN	2.16		5
TOTAL								18	4.33	0	101
AVERAGE								0.24	0	5.61	
C	BIDUR	4	DAMKI	1	BIR BD GHIMIRE	48	M	CHHETRI	0.00	12,000	5
C	BIDUR	4	DAMKI	2	RAM PD MAJNALI	35	M	BRAMHAN	0.00	50,000	5
C	BIDUR	4	DAMKI	3	JAGAT BD THAPA MAGAR	52	M	MAGAR	0.00	22,000	8
C	BIDUR	4	DAMKI	4	JRAJAK BD THAPA MAGAR	41	M	MAGAR	0.00	18,000	5
C	BIDUR	4	DAMKI	5	NIL BD SARKOTA	70	M	CHHETRI	0.00	24,000	10
C	BIDUR	4	DAMKI	6	YADU MAYA BHATT	31	F	BRAMHAN	0.00	14,000	4
C	BIDUR	4	DAMKI	7	SHIWA BD BOGATI	43	M	BRAMHAN	0.31	9,000	4
C	BIDUR	4	DAMKI	8	BHUKIMU SHERPA	62	F	SERPA	0.41	60,000	6
C	BIDUR	4	DAMKI	9	PASHUPATI PD MAINALI	37	M	BRAMHAN	0.51	300	5
C	BIDUR	4	DAMKI	10	TKA RAM CHITTRAKAR	45	M	NEWAR	0.61	4,000	7
C	BIDUR	4	DAMKI	11	HT NARAYAN CHITTRAKAR	42	M	NEWAR	0.71	38,000	6
C	BIDUR	4	DAMKI	12	DHAN NARAYAN CHITTRAKAR	39	M	NEWAR	0.81	27,000	5
C	BIDUR	4	DAMKI	13	INDRA BD PANDIT	38	M	NEWAR	0.92	19,000	8
C	BIDUR	4	DAMKI	14	DHAN NARAYAN CHITTRAKAR	42	M	CHHETRI	0.31	30,000	5
C	BIDUR	4	DAMKI	15	KRISHNA PD DANGOL	45	M	NEWAR	1.02	14,000	8
C	BIDUR	4	DAMKI	16	KRISHNA RAJ DIRUNGEL	42	M	NEWAR	1.02	18,000	14
C	BIDUR	4	DAMKI	17	RAJ KUMAR PURI	21	M	GIRI	2.04	55,000	8
C	BIDUR	4	DAMKI	18	SUWARNA BD DANGOL	38	M	NEWAR	0.51	25,000	5
TOTAL								18	9.16	437,300	118
AVERAGE								0.51	24,294	6.56	
C	BIDUR	4	KUMAL GAUN	1	GANGA KUMAL	34	M	KUMAL	0.10	8,000	6
C	BIDUR	4	KUMAL GAUN	2	NANGE KUMAL	30	M	KUMAL	0.15	7,000	4
C	BIDUR	4	KUMAL GAUN	3	RAN BD KUMAL	50	M	KUMAL	0.41	10,000	8
C	BIDUR	4	KUMAL GAUN	4	AMRIT KUMAL	35	M	KUMAL	0.36	5,000	7
C	BIDUR	4	KUMAL GAUN	5	DEVI KUMAL	26	F	KUMAL	0.25	4,000	1
C	BIDUR	4	KUMAL GAUN	6	DHAN MAYA KUMAL	30	F	KUMAL	0.15	6,000	6
C	BIDUR	4	KUMAL GAUN	7	BISHWA BD KUMAL	45	M	KUMAL	0.41	8,000	7
C	BIDUR	4	KUMAL GAUN	8	KARMA KUMAL	86	M	KUMAL	0.41	7,000	7
C	BIDUR	4	KUMAL GAUN	9	BADRE KUMAL	26	M	KUMAL	0.20	5,000	5
C	BIDUR	4	KUMAL GAUN	10	SURYA BD KUMAL	31	M	KUMAL	0.31	8,000	6
C	BIDUR	4	KUMAL GAUN	11	MAILA KUMAL	40	M	KUMAL	0.20	9,000	8
C	BIDUR	4	KUMAL GAUN	12	AMRIT BD KUMAL	35	M	KUMAL	0.20	8,000	8
C	BIDUR	4	KUMAL GAUN	13	KHADAG BD KUMAL	45	M	KUMAL	0.10	6,000	6
C	BIDUR	4	KUMAL GAUN	14	RAM KUMAR KUMAL	28	M	KUMAL	0.51	8,000	4
C	BIDUR	4	KUMAL GAUN	15	LAL BD KUMAL	73	M	KUMAL	0.71	7,000	10
C	BIDUR	4	KUMAL GAUN	16	BIRIMSEN KOIRALA	24	M	SARKI	1.02	5,000	8
C	BIDUR	4	KUMAL GAUN	17	KRISHNA BD KOIRALA	30	M	SARKI	1.02	3,000	6
C	BIDUR	4	KUMAL GAUN	18	AJUR KOIRALA	40	M	SARKI	1.02	9,000	6
TOTAL								18	7.53	123,000	113
AVERAGE								0.42	6,833	6.28	

List of Households in the Project Area

Source: District Development Committee, Nuwakot

Irrigation Block	Municipality/VDC	Ward No.	Settlement Name	HH		Head of Household			Land Own (ha)	Agri. Prod. (Rs)	Family No.	
				No.	Name	Age	Sex	Caste				
D	BIDUR	5	INARPATI (UPLAND)	1	BINOD KUMAL	41	M	KUMAL	0.25	6,000	7	
D	BIDUR	5	INARPATI (UPLAND)	2	KANYA KUMAR KUMAL	76	M	KUMAL	0.05	8,000	5	
D	BIDUR	5	INARPATI (UPLAND)	3	JULUM KUMAL	30	M	KUMAL	0.15	3,000	7	
D	BIDUR	5	INARPATI (UPLAND)	4	KHADAO BD KUMAL	47	M	KUMAL	0.20	4,600	9	
D	BIDUR	5	INARPATI (UPLAND)	5	CHANDRA BD KUMAL	29	M	KUMAL	0.20	40,000	8	
D	BIDUR	5	INARPATI (UPLAND)	6	LACHHU KUMAL	26	M	KUMAL	2.09	4,000	2	
D	BIDUR	5	INARPATI (UPLAND)	7	JIT BD KUMAL	28	M	KUMAL	4.48	80,000	5	
D	BIDUR	5	INARPATI (UPLAND)	8	BHARAT BD KUMAL	25	M	KUMAL	0.35	8,000	4	
D	BIDUR	5	INARPATI (UPLAND)	9	NAHAR BD KUMAL	63	M	KUMAL	0.20	7,000	6	
D	BIDUR	5	INARPATI (UPLAND)	10	CHAKRA BD KUMAL	55	M	KUMAL	0.81	4,000	5	
D	BIDUR	5	INARPATI (UPLAND)	11	BRIKHI BD KUMAL	62	M	KUMAL	0.25	17,000	7	
D	BIDUR	5	INARPATI (UPLAND)	12	CHANDU BD KUMAL	33	M	KUMAL	0.25	5,000	4	
D	BIDUR	5	INARPATI (UPLAND)	13	RAM BD KUMAL	35	M	KUMAL	0.25	5,000	15	
D	BIDUR	5	INARPATI (UPLAND)	14	LAXPMAN KUMAL	70	M	KUMAL	1.17	23,000	3	
D	BIDUR	5	INARPATI (UPLAND)	15	GOPI KUMAL	40	M	KUMAL	0.20	6,000	4	
D	BIDUR	5	INARPATI (UPLAND)	16	RAM KAJI ADHIKARI	29	M	CHHETRI	0.05	6,000	3	
D	BIDUR	5	INARPATI (UPLAND)	17	TIAL KUMAR ADHIKRI	29	F	CHHETRI	0.05	6,000	4	
D	BIDUR	5	INARPATI (UPLAND)	18	RAM BD DANGOL	40	M	NEWAR	0.31	18,000	4	
TOTAL				18					11.35	250,000	102	
									AVERAGE	0.63	13,889	5.67
D	BIDUR	6	INARPATI (LOWLAND)	1	BIR BD KUMAL	44	M	KUMAL	0.36	8,000	6	
D	BIDUR	6	INARPATI (LOWLAND)	2	MIN BD NEUPANE	50	M	CHHETRI	0.71	6,000	7	
D	BIDUR	6	INARPATI (LOWLAND)	3	INDRA KUMAR KUMAL	38	M	THAKURI	0.15	1,000	5	
D	BIDUR	6	INARPATI (LOWLAND)	4	BHIRAB K.C.	23	M	NEWAR	0.41	15,000	6	
D	BIDUR	6	INARPATI (LOWLAND)	5	GILANSHYAM SHRESTHA	40	M	NEWAR	0.51	25,000	5	
D	BIDUR	6	INARPATI (LOWLAND)	6	BHARAT BD K.C.	37	M	NEWAR	0.20	22,000	6	
D	BIDUR	6	INARPATI (LOWLAND)	7	NR BD PAUDEL	52	M	CHHETRI	0.15	4,000	3	
D	BIDUR	6	INARPATI (LOWLAND)	8	MAN KUMARI KUMAL	40	J	KUMAL	0.15	4,000	3	
D	BIDUR	6	INARPATI (LOWLAND)	9	JHAMK PD ADHIKARI	26	M	BRAMHAN	0.20	6,000	4	
D	BIDUR	6	INARPATI (LOWLAND)	10	LOK BD DHAMALA	56	M	CHHETRI	0.76	9,000	5	
D	BIDUR	6	INARPATI (LOWLAND)	11	HARI BD THAPALIYA	55	M	CHHETRI	0.15	5,000	4	
D	BIDUR	6	INARPATI (LOWLAND)	12	BISHNU BD KUMAL	56	M	KUMAL	0.41	7,000	4	
D	BIDUR	6	INARPATI (LOWLAND)	13	KAMAL BD KUMAL	65	M	KUMAL	1.12	27,000	7	
D	BIDUR	6	INARPATI (LOWLAND)	14	RABI BD KUMAL	65	M	KUMAL	0.66	13,000	6	
D	BIDUR	6	INARPATI (LOWLAND)	15	DIL BD KUMAL	45	M	KUMAL	0.15	5,000	6	
D	BIDUR	6	INARPATI (LOWLAND)	16	BALI BD KUMAL	75	M	KUMAL	0.71	9,000	11	
D	BIDUR	6	INARPATI (LOWLAND)	17	SHYAM BD KUMAL	31	M	KUMAL	0.10	3,000	4	
D	BIDUR	6	INARPATI (LOWLAND)	18	KHILA NATH PAUDEL	52	M	BRAMHAN	0.10		9	
D	BIDUR	6	INARPATI (LOWLAND)	19	GUN NIDHI PAUDEL	52	M	JAISI	0.81	1,000	8	
D	BIDUR	6	INARPATI (LOWLAND)	20	THAKUR PD LAMCHHANE	45	M	JAISI	0.25	8,000	6	
D	BIDUR	6	INARPATI (LOWLAND)	21	THIR NATH NAUPANE	44	M	JAISI	0.81	10,000	7	
D	BIDUR	6	INARPATI (LOWLAND)	22	DHAN BIR KUMAL	82	M	KUMAL	0.36	6,000	12	
D	BIDUR	6	INARPATI (LOWLAND)	23	SANU MAYA KUMAL	40	F	KUMAL	0.10	10,000	5	
D	BIDUR	6	INARPATI (LOWLAND)	24	BIRKHE BD KUMAL	21	M	KUMAL	0.15	7,000	3	
D	BIDUR	6	INARPATI (LOWLAND)	25	JUTHI BD KUMAL	36	M	KUMAL	0.15	2,000	7	
D	BIDUR	6	INARPATI (LOWLAND)	26	GANGA BD KUMAL	33	M	KUMAL	0.10	3,000	5	
D	BIDUR	6	INARPATI (LOWLAND)	27	JUTHI BD KUMAL	45	M	KUMAL	0.46	2,000	9	
D	BIDUR	6	INARPATI (LOWLAND)	28	ANE BD KUMAL	40	M	KUMAL	0.10	1,000	7	
D	BIDUR	6	INARPATI (LOWLAND)	29	HARKA MAYA KUMAL	49	F	KUMAL	0.05	2,500	4	
D	BIDUR	6	INARPATI (LOWLAND)	30	KRISHNA BD DANGOL	53	M	NEWAR	0.71	21,000	11	
D	BIDUR	6	INARPATI (LOWLAND)	31	LAL BD RAI	59	M	RAI	0.41	12,000	10	
D	BIDUR	6	INARPATI (LOWLAND)	32	BAM BD RAI	50	M	RAI	0.41	12,000	5	
D	BIDUR	6	INARPATI (LOWLAND)	33	CHAMELI RAI	55	F	RAI	0.51	15,000	6	
D	BIDUR	6	INARPATI (LOWLAND)	34	RAM BD RAI	64	M	RAI	0.31	9,000	5	
D	BIDUR	6	INARPATI (LOWLAND)	35	SHYAM BD RAI	30	M	RAI	0.31	9,000	2	
D	BIDUR	6	INARPATI (LOWLAND)	36	THULI KANCHHI RAI	25	F	RAI	0.31	9,000	7	
D	BIDUR	6	INARPATI (LOWLAND)	37	DAI, BD THAKURI	51	M	CHHETRI	0.51	15,000	8	
D	BIDUR	6	INARPATI (LOWLAND)	38	BHAWA RAI DEWAKOTA	65	M	BRAMHAN	0.61	18,000	9	
D	BIDUR	6	INARPATI (LOWLAND)	39	MAIR MAN KUMAL	80	M	KUMAL	0.71	21,000	9	
D	BIDUR	6	INARPATI (LOWLAND)	40	GARME KUMAL	63	M	KUMAL	0.66	2,000	5	
D	BIDUR	6	INARPATI (LOWLAND)	41	BABU KAJI KUMAL	42	M	KUMAL	0.51	15,000	9	
D	BIDUR	6	INARPATI (LOWLAND)	42	BAL BD DEXHIT	49	M	CHHETRI	0.25	75,000	5	
D	BIDUR	6	INARPATI (LOWLAND)	43	LALTE BD BHANDARI	35	M	CHHETRI	0.31	9,000	6	
D	BIDUR	6	INARPATI (LOWLAND)	44	RAMESH KUMAL	50	M	KUMAL	0.25	75,000	7	
D	BIDUR	6	INARPATI (LOWLAND)	45	TULSI MAYA KUMAL	60	F	KUMAL	0.00	1,500	7	
D	BIDUR	6	INARPATI (LOWLAND)	46	BAL BD KUMAL	57	M	KUMAL	0.05	1,000	6	
D	BIDUR	6	INARPATI (LOWLAND)	47	DIPAK ARYAL	27	M	CHHETRI	0.20	6,000	6	
D	BIDUR	6	INARPATI (LOWLAND)	48	SIFARAM GHUMIRE	30	M	CHHETRI	0.00		5	
D	BIDUR	6	INARPATI (LOWLAND)	49	KRISHNA BD BHATTARI	51	M	CHHETRI	0.31	9,000	2	
D	BIDUR	6	INARPATI (LOWLAND)	50	BAM BD LAMCHHANE	51	M	CHHETRI	0.31	9,000	6	
D	BIDUR	6	INARPATI (LOWLAND)	51	MAN BD BHANDRAJ	33	M	CHHETRI	0.15	4,500	6	
D	BIDUR	6	INARPATI (LOWLAND)	52	LAL MAYA KUMAL	56	F	KUMAL	0.41	12,000	2	
D	BIDUR	6	INARPATI (LOWLAND)	53	RAM BABU KUMAL	21	M	KUMAL	0.10	4,000	3	
D	BIDUR	6	INARPATI (LOWLAND)	54	RAM RAJA KUMAL	24	M	KUMAL	0.10	4,000	4	
D	BIDUR	6	INARPATI (LOWLAND)	55	LAL BD KUMAL	52	M	KUMAL	0.51	9,000	6	
D	BIDUR	6	INARPATI (LOWLAND)	56	SII KE KUMAL	48	M	KUMAL	0.31	9,000	10	
D	BIDUR	6	INARPATI (LOWLAND)	57	BADRI THAPALIYA	40	M	CHHETRI	0.51	15,000	6	
D	BIDUR	6	INARPATI (LOWLAND)	58	JWAN THAPALIYA	35	M	CHHETRI	0.51	15,000	5	
D	BIDUR	6	INARPATI (LOWLAND)	59	YAN BD MUDIHWARI	75	M	CHHETRI	0.51	15,000	8	
D	BIDUR	6	INARPATI (LOWLAND)	60	BAL RAM SHRESTHIA	44	M	NEWAR	0.10	3,000	4	
D	BIDUR	6	INARPATI (LOWLAND)	61	MAHA KUMAL	34	M	KUMAL	0.10	2,000	3	
D	BIDUR	6	INARPATI (LOWLAND)	62	BAL RAM ACHARYA	39	M	BRAMHAN	0.20	6,000	5	
D	BIDUR	6	INARPATI (LOWLAND)	63	CHIALI KUMAL	42	F	KUMAL	0.31	9,000	5	
D	BIDUR	6	INARPATI (LOWLAND)	64	HARKA BD KUMAL	40	M	KUMAL	0.20	6,000	7	
D	BIDUR	6	INARPATI (LOWLAND)	65	SHYAM BD KUMAL	36	M	KUMAL	0.31	9,000	6	
D	BIDUR	6	INARPATI (LOWLAND)	66	GOBIND CHAULAGAI	35	M	CHHETRI	0.20	6,000	7	
D	BIDUR	6	INARPATI (LOWLAND)	67	SHYAM BD KUMAL	28	M	KUMAL	1.22	36,000	14	
D	BIDUR	6	INARPATI (LOWLAND)	68	CHAKRA BD KUMAL	92	M	KUMAL	2.14	63,000	14	
D	BIDUR	6	INARPATI (LOWLAND)	69	YATRAM KUMAL	50	M	KUMAL	0.15	4,500	8	
D	BIDUR	6	INARPATI (LOWLAND)	70	RAM BHAKTA PAUDYAL	38	M	CHHETRI	0.51	15,000	5	
D	BIDUR	6	INARPATI (LOWLAND)	71	RUDRA NATH NAUPANE	40	M	BRAMHAN	0.76	23,000	16	

List of Households in the Project Area

Source: District Development Committee, Nuwakot

Irrigation Block	Municipality/ VDC	Ward No.	Settlement Name	HH No.	Head of Household			Land Own (ha)	Agri. Prod (Rs)	Family No.	
					Name	Age	Sex				
D	BIDUR	6	INARPATI (LOWLAND)	72	FREM PD NAUPANE	35	M	BRAMHIAN	1.02	30,000	5
D	BIDUR	6	INARPATI (LOWLAND)	73	CHAN NATH NEPAL	60	M	BRAMHIAN	0.20	6,000	5
D	BIDUR	6	INARPATI (LOWLAND)	74	MAN KUMARI MALLA	50	F	CHHETRI	0.05	1,500	4
D	BIDUR	6	INARPATI (LOWLAND)	75	JAGNIDI KAPAJULI	63	M	BRAMHIAN	0.15	4,500	7
D	BIDUR	6	INARPATI (LOWLAND)	76	LABU MAYA KUMAL	65	F	KUMAL	0.20	6,000	6
D	BIDUR	6	INARPATI (LOWLAND)	77	THULE MAILA KUMAL	28	M	KUMAL	0.20	6,000	4
D	BIDUR	6	INARPATI (LOWLAND)	78	SHYAM BD KUMAL	25	M	KUMAL	0.20	6,000	4
D	BIDUR	6	INARPATI (LOWLAND)	79	BAKHAT MAN KUMAL	45	M	KUMAL	0.51	15,000	6
D	BIDUR	6	INARPATI (LOWLAND)	80	JWANATH DEWAKOTA	58	M	JAISI	0.20	6,000	5
D	BIDUR	6	INARPATI (LOWLAND)	81	HARKA BD KUMAL	44	M	KUMAL	0.15	4,500	8
D	BIDUR	6	INARPATI (LOWLAND)	82	LAL MAYA KUMAL	65	F	KUMAL	0.10	3,000	5
D	BIDUR	6	INARPATI (LOWLAND)	83	SOM BD KUMAL	90	M	KUMAL	0.36	11,000	11
D	BIDUR	6	INARPATI (LOWLAND)	84	PHAT BD SADAULA	45	M	CHHETRI	0.36	8,000	5
D	BIDUR	6	INARPATI (LOWLAND)	85	THAKUR SADAULA	30	M	CHHETRI	0.87	15,000	7
D	BIDUR	6	INARPATI (LOWLAND)	86	HEM BD SADAULA	60	M	CHHETRI	0.87	15,000	5
D	BIDUR	6	INARPATI (LOWLAND)	87	RAM RAJA SADAULA	36	M	CHHETRI	0.61	12,000	5
D	BIDUR	6	INARPATI (LOWLAND)	88	DHAN K.C.	43	M	CHHETRI	0.66	15,000	6
D	BIDUR	6	INARPATI (LOWLAND)	89	JANG BD SADAULA	35	M	CHHETRI	0.46	10,000	5
D	BIDUR	6	INARPATI (LOWLAND)	90	DIL BD SADAULA	36	M	CHHETRI	0.31	9,000	5
TOTAL				90				34.82	1,018,500	562	
							AVERAGE	0.39	11,317	6.24	
E	BIDUR	6	DHIGAUN MARANIDIHI	1	BAHIRAB BD K.C.	43	M	NEWAR	0.15	15,000	9
E	BIDUR	6	DHIGAUN MARANIDIHI	2	RAM BD KUMAL	35	M	KUMAL	0.41	8,000	6
E	BIDUR	6	DHIGAUN MARANIDIHI	3	JUTHE KUMAL	40	M	KUMAL	0.10	5,000	4
E	BIDUR	6	DHIGAUN MARANIDIHI	4	JULUM KUMAL	40	M	KUMAL	0.81	18,000	8
E	BIDUR	6	DHIGAUN MARANIDIHI	5	BUDDHI LAL DANGOL	36	M	NEWAR	0.76	23,000	10
E	BIDUR	6	DHIGAUN MARANIDIHI	6	BAKHAT BD KUMAL	27	M	KUMAL	0.25	8,000	5
E	BIDUR	6	DHIGAUN MARANIDIHI	7	RAM HARI KUMAL	18	M	KUMAL	0.15	6,000	4
E	BIDUR	6	DHIGAUN MARANIDIHI	8	MAKURI MAYA KUMAL	47	M	KUMAL	0.25	14,000	11
E	BIDUR	6	DHIGAUN MARANIDIHI	9	HOM BD KUMAL	43	M	KUMAL	0.10	6,000	6
E	BIDUR	6	DHIGAUN MARANIDIHI	10	BISHNU BD KUMAL	63	M	KUMAL	0.31	7,000	7
E	BIDUR	6	DHIGAUN MARANIDIHI	11	KESHAB KUMAL	50	M	KUMAL	0.00	5,000	5
E	BIDUR	6	DHIGAUN MARANIDIHI	12	RADHIKA KUMAK	35	F	KUMAL	0.41	14,000	3
E	BIDUR	6	DHIGAUN MARANIDIHI	13	HANUMAN KUMAL	65	M	KUMAL	0.05	10,000	1
E	BIDUR	6	DHIGAUN MARANIDIHI	14	JUTHE KUMAL	55	M	KUMAL	0.36	9,000	7
E	BIDUR	6	DHIGAUN MARANIDIHI	15	SHYAM BD KUMAL	45	M	KUMAL	0.51	12,000	9
E	BIDUR	6	DHIGAUN MARANIDIHI	16	LILA BD KHANAL	35	M	KUMAL	0.05	5,000	5
E	BIDUR	6	DHIGAUN MARANIDIHI	17	BHAKT BD DANGOL	64	M	KUMAL	0.71	21,000	5
E	BIDUR	6	DHIGAUN MARANIDIHI	18	RAM BABU KUMAL	20	M	KUMAL	0.36	60,000	4
TOTAL				18				5.75	243,000	109	
							AVERAGE	0.32	13,500	6.06	
E	BIDUR	6	MAHARANIHI	1	CHAMALI DHUNGANA	30	F	CHHETRI	0.10	3,000	3
E	BIDUR	6	MAHARANIHI	2	BISHNU PD ADHIKARI	36	M	CHHETRI	0.10	3,000	10
E	BIDUR	6	MAHARANIHI	3	KRISHNA BD WASTI	57	M	CHHETRI	0.31	9,000	10
E	BIDUR	6	MAHARANIHI	4	DHARMA BD DHUNGEL	58	M	NEWAR	0.51	15,000	4
E	BIDUR	6	MAHARANIHI	5	RAM BD TAMANG	45	M	TAMANG	0.00	0	3
E	BIDUR	6	MAHARANIHI	6	GANGA BD AMAYATYA	72	M	NEWAR	0.71	21,000	7
E	BIDUR	6	MAHARANIHI	7	RAM PD JOSI	54	M	NEWAR	0.81	24,000	5
E	BIDUR	6	MAHARANIHI	8	HARI PD JOSI	40	M	NEWAR	0.51	15,000	5
E	BIDUR	6	MAHARANIHI	9	DAL BD ADHIKARI	40	M	CHHETRI	0.05	1,500	7
E	BIDUR	6	MAHARANIHI	10	TEJ BD SEDHAI	52	M	CHHETRI	0.41	12,000	7
E	BIDUR	6	MAHARANIHI	11	SHYAM BD SADAULA	32	M	CHHETRI	0.76	22,000	6
E	BIDUR	6	MAHARANIHI	12	SER BD SADAULA	35	M	CHHETRI	1.12	33,000	5
E	BIDUR	6	MAHARANIHI	13	GOPAL SADAULA	48	M	CHHETRI	0.20	6,000	6
E	BIDUR	6	MAHARANIHI	14	KHADAK SADAULA	40	M	CHHETRI	0.36	11,000	6
E	BIDUR	6	MAHARANIHI	15	KALI SADAULA	32	F	CHHETRI	0.20	21,000	4
E	BIDUR	6	MAHARANIHI	16	BAL BD SADAULA	60	M	CHHETRI	0.10	3,000	7
E	BIDUR	6	MAHARANIHI	17	GOPI BD SADAULA	42	M	CHHETRI	0.31	9,000	6
E	BIDUR	6	MAHARANIHI	18	SURYA DANGOL	44	M	NEWAR	0.31	9,000	8
E	BIDUR	6	MAHARANIHI	19	HARI BD DHITAL	18	F	CHHETRI	0.41	8,000	4
E	BIDUR	6	MAHARANIHI	20	RAM BD TIWARI	46	M	CHHETRI	0.15	9,000	6
E	BIDUR	6	MAHARANIHI	21	HARI BD TIWARI	48	M	CHHETRI	0.31	10,000	7
E	BIDUR	6	MAHARANIHI	22	SUR BD SADAULA	56	M	CHHETRI	0.61	8,000	8
E	BIDUR	6	MAHARANIHI	23	RUDRA BD KHANAL	45	M	CHHETRI	0.36	10,000	4
E	BIDUR	6	MAHARANIHI	24	SANU BABU SADAUL	44	M	CHHETRI	0.31	7,000	5
E	BIDUR	6	MAHARANIHI	25	RAM KRISHNA PANDIT	35	M	BRAMHIAN	0.25	8,000	6
E	BIDUR	6	MAHARANIHI	26	RESHAM BD PAUDYAL	45	M	CHHETRI	0.76	11,000	3
E	BIDUR	6	MAHARANIHI	27	KALI BHARAT PAUDYAL	40	M	CHHETRI	0.10	30,000	4
E	BIDUR	6	MAHARANIHI	28	YEK BD SADAULA	26	M	CHHETRI	0.41	7,000	4
E	BIDUR	6	MAHARANIHI	29	KRISHNA BO K.C.	22	M	CHHETRI	0.41	18,000	8
E	BIDUR	6	MAHARANIHI	30	MITHAI SADAULA	40	M	CHHETRI	0.25	17,000	5
E	BIDUR	6	MAHARANIHI	31	MIN BD K.C.	37	M	CHHETRI	0.76	8,000	5
E	BIDUR	6	MAHARANIHI	32	ARUN K.C.	24	M	CHHETRI	0.36	8,000	3
E	BIDUR	6	MAHARANIHI	33	BHISEN K.C.	28	M	CHHETRI	0.36	3,000	4
E	BIDUR	6	MAHARANIHI	34	KARNA BO K.C.	51	M	CHHETRI	0.15	2,000	1
E	BIDUR	6	MAHARANIHI	35	MIRASI ACHARYA	42	F	CHHETRI	0.36	7,000	5
E	BIDUR	6	MAHARANIHI	36	BAJI BD K.C.	67	M	CHHETRI	1.93	30,000	7
E	BIDUR	6	MAHARANIHI	37	JAY BD TAMANG	42	M	TAMANG	0.36	8,000	4
E	BIDUR	6	MAHARANIHI	38	KRISHAN BD MUDWARI	58	M	CHHETRI	1.17	7,000	2
E	BIDUR	6	MAHARANIHI	39	UDDAWA MUDWARI	32	M	CHHETRI	0.46	9,000	9
E	BIDUR	6	MAHARANIHI	40	DIPAK MUDWARI	27	M	CHHETRI	0.46	13,000	4
E	BIDUR	6	MAHARANIHI	41	SURENDRA MUDWARI	26	M	CHHETRI	0.66	2,000	5
E	BIDUR	6	MAHARANIHI	42	KRISHNA PD ADHIKARI	37	M	BRAMHIAN	0.20	6,000	6
E	BIDUR	6	MAHARANIHI	43	KANCHHI THAPALIYA	36	F	THAPALIYA	0.31	10,100	5
E	BIDUR	6	MAHARANIHI	44	THAK BD THAPALIYA	52	M	THAPALIYA	0.31	11,000	6
E	BIDUR	6	MAHARANIHI	45	BHAL BD KUMAL	45	M	KUMAL	0.56	1,000	3
E	BIDUR	6	MAHARANIHI	46	JHANKA BD KUMAL	30	M	KUMAL	0.05	8,000	5
E	BIDUR	6	MAHARANIHI	47	BHOI BD KUMAL	32	M	KUMAL	0.41	10,000	5
E	BIDUR	6	MAHARANIHI	48	BHARAT KUMAL	35	M	KUMAL	0.31	10,000	5
E	BIDUR	6	MAHARANIHI	49	RAM KAN KUMAL	37	M	KUMAL	0.31	2,000	5
E	BIDUR	6	MAHARANIHI	50	DAMAR BD KUMAL	27	M	KUMAL	0.10	2,500	4

List of Households in the Project Area

Source: District Development Committee, Nawalok

Irrigation Block	Municipality/VDC	Ward No.	Settlement Name	HH No.	Head of Household				Land Own (ha)	Agrl. Prod (Rs)	Family No.		
					Name	Age	Sex	Caste					
E	BIDUR	6	MAHARANIDIHI	51	BISINDU BD KUMAL	33	M	KUMAL	0.13	1,200	5		
E	BIDUR	6	MAHARANIDIHI	52	LAL KAJI KUMAL	45	M	KUMAL	0.61	6,000	6		
E	BIDUR	6	MAHARANIDIHI	53	JANG BD KUMAL	23	M	KUMAL	0.10	4,000	4		
E	BIDUR	6	MAHARANIDIHI	54	GOPAL KUMAL	50	M	KUMAL	0.31	5,000	7		
E	BIDUR	6	MAHARANIDIHI	55	TEJ BD KUMAL	30	M	KUMAL	0.10	1,000	4		
E	BIDUR	6	MAHARANIDIHI	56	HIRA KAJI KUMAL	30	M	KUMAL	0.20	12,000	6		
E	BIDUR	6	MAHARANIDIHI	57	HARKA BD KUMAL	60	M	KUMAL	2.29	20,000	12		
E	BIDUR	6	MAHARANIDIHI	58	RAM RAJA KUMAL	30	M	KUMAL	0.76	16,000	6		
E	BIDUR	6	MAHARANIDIHI	59	KRISHNA BD KUMAL	35	M	KUMAL	0.76	16,000	5		
E	BIDUR	6	MAHARANIDIHI	60	CHAND LAL KUMAL	25	M	KUMAL	0.51	11,000	6		
E	BIDUR	6	MAHARANIDIHI	61	LALIT BD KUMAL	23	M	KUMAL	0.51	11,000	4		
E	BIDUR	6	MAHARANIDIHI	62	JIT BD KUMAL	52	M	KUMAL	0.36	1,000	6		
E	BIDUR	6	MAHARANIDIHI	63	JULUM KUMAL	45	M	KUMAL	0.36	1,000	7		
E	BIDUR	6	MAHARANIDIHI	64	INDRA BD KUMAL	55	M	KUMAL	0.20	9,000	5		
E	BIDUR	6	MAHARANIDIHI	65	BISINDU BD KUMAL	30	M	KUMAL	0.13	5,000	4		
E	BIDUR	6	MAHARANIDIHI	66	MIN BD KHATTARI	62	M	CHHETRI	0.46	12,000	7		
E	BIDUR	6	MAHARANIDIHI	67	NARAN PD PANDIT	35	M	BRAMHAN	0.36	11,000	4		
E	BIDUR	6	MAHARANIDIHI	68	ANRIT BD KUMAL	40	M	KUMAL	0.20	10,000	5		
E	BIDUR	6	MAHARANIDIHI	69	SUBBA KUMAL	30	M	KUMAL	0.25	1,000	4		
E	BIDUR	6	MAHARANIDIHI	70	GOKARNA PANDEY	41	M	CHHETRI	0.31	11,000	7		
E	BIDUR	6	MAHARANIDIHI	71	KRISHNA BD RAI	45	M	RAI	0.46	6,000	7		
E	BIDUR	6	MAHARANIDIHI	72	LALIT BD K.C.	48	M	CHHETRI	0.00	16,000	9		
E	BIDUR	6	MAHARANIDIHI	73	CHHAT BD K.C.	51	M	CHHETRI	1.07	11,000	6		
E	BIDUR	6	MAHARANIDIHI	74	JIT BD SADAULA	48	M	CHHETRI	0.46	12,000	7		
E	BIDUR	6	MAHARANIDIHI	75	NAR BD SADAULA	71	M	CHHETRI	0.31	20,000	8		
E	BIDUR	6	MAHARANIDIHI	76	SHYAM BD SADAULA	34	M	CHHETRI	1.02	8,000	5		
E	BIDUR	6	MAHARANIDIHI	77	LALIT BD SADAULA	46	M	CHHETRI	0.25	7,000	5		
E	BIDUR	6	MAHARANIDIHI	78	RAJAN SADAULA	35	M	CHHETRI	0.71	6,000	6		
E	BIDUR	6	MAHARANIDIHI	79	SHIWARAM SADAULA	45	M	CHHETRI	0.71	9,000	4		
E	BIDUR	6	MAHARANIDIHI	80	MADAN BD SADAULA	60	M	CHHETRI	0.66	7,000	2		
E	BIDUR	6	MAHARANIDIHI	81	KANCHHI RAI	30	F	RAJ	0.20	8,000	2		
E	BIDUR	6	MAHARANIDIHI	82	KRISHNA BD RAI	45	M	RAJ	0.66	17,000	10		
E	BIDUR	6	MAHARANIDIHI	83	BHAGAT RAI	45	M	RAJ	0.66	17,000	9		
E	BIDUR	6	MAHARANIDIHI	84	GOVINDA RAI	42	M	RAJ	0.66	12,000	3		
E	BIDUR	6	MAHARANIDIHI	85	GOVINDA RAI	34	M	RAJ	0.66	1,100	6		
E	BIDUR	6	MAHARANIDIHI	86	KANCHHI RAI	60	M	RAJ	0.61	5,000	7		
E	BIDUR	6	MAHARANIDIHI	87	SA KRISHNA BD RAI	45	M	RAJ	0.31	5,000	6		
E	BIDUR	6	MAHARANIDIHI	88	THULI RAINI	50	F	RAJ	0.31	10,000	8		
E	BIDUR	6	MAHARANIDIHI	89	KANCHHI RAI	50	M	RAJ	0.51	10,000	2		
E	BIDUR	6	MAHARANIDIHI	90	BHUMI BD THAPALIYA	43	M	CHHETRI	0.25	5,000	7		
E	BIDUR	6	MAHARANIDIHI	91	TEK BD SADAULA	39	M	CHHETRI	0.10	4,000	7		
E	BIDUR	6	MAHARANIDIHI	92	BHIM BD TIWARI	83	M	CHHETRI	0.31	4,000	8		
E	BIDUR	6	MAHARANIDIHI	93	KHIL BD SADAULA	35	M	CHHETRI	0.20	5,000	3		
E	BIDUR	6	MAHARANIDIHI	94	JAGAT BD SADAULA	63	M	CHHETRI	0.56	8,000	8		
E	BIDUR	6	MAHARANIDIHI	95	TANK BD SADAULA	25	M	CHHETRI	0.92	12,000	7		
E	BIDUR	6	MAHARANIDIHI	96	TIRAN BD K.C.	60	M	CHHETRI	0.25		4		
E	BIDUR	6	MAHARANIDIHI	97	BICHARI SADAULA	21	M	CHHETRI	0.15	10,000	5		
E	BIDUR	6	MAHARANIDIHI	98	SHER BD SADAULA	53	M	CHHETRI	0.56		4		
E	BIDUR	6	MAHARANIDIHI	99	KAJI BD K.C.	38	M	CHHETRI	0.76	10,000	11		
E	BIDUR	6	MAHARANIDIHI	100	SHANT BD SADAULA	55	M	CHHETRI	0.76	15,000	8		
E	BIDUR	6	MAHARANIDIHI	101	LOK BD PAUDEYAL	32	M	CHHETRI	0.15	4,000	6		
E	BIDUR	6	MAHARANIDIHI	102	RAM BD THIAPA	45	M	MAGAR	0.31	6,000	6		
E	BIDUR	6	MAHARANIDIHI	103	RAM BABU K.C.	51	M	CHHETRI	0.87	13,000	8		
E	BIDUR	6	MAHARANIDIHI	104	TEK BD SADAULA	34	M	CHHETRI	0.41	6,000	6		
E	BIDUR	6	MAHARANIDIHI	105	BIL KUMARI SADAULA	82	F	CHHETRI	0.51	8,000	7		
E	BIDUR	6	MAHARANIDIHI	106	KRISHANA BD SADAULA	50	M	CHHETRI	0.20		1		
E	BIDUR	6	MAHARANIDIHI	107	KAJI MAN SADAULA	71	M	CHHETRI	0.76	15,000	5		
				TOTAL	107					48.56	996,400	603	
										AVERAGE	0.45	9,312	5.64

G	BIDUR	7	TALLO PIPALTAR	1	CHIN MAYA MANTOJHA	90	F	KUMAL	0.20	6,000	4
G	BIDUR	7	TALLO PIPALTAR	2	MUDDALAL KUMAL	90	M	KUMAL	0.51	15,000	13
G	BIDUR	7	TALLO PIPALTAR	3	SHYAM BD KUMAL	40	M	KUMAL	0.41	12,000	6
G	BIDUR	7	TALLO PIPALTAR	4	MAITE KUMAL	44	M	KUMAL	0.41	12,000	9
G	BIDUR	7	TALLO PIPALTAR	5	UJELI KUMAL	35	F	KUMAL	0.36	11,000	3
G	BIDUR	7	TALLO PIPALTAR	6	SITAMAYA KUMAL	40	F	KUMAL	0.51	15,000	4
G	BIDUR	7	TALLO PIPALTAR	7	BHIM BD KUMAL	19	M	KUMAL	0.41	12,000	4
G	BIDUR	7	TALLO PIPALTAR	8	TUL BD KUMAL	49	M	KUMAL	0.71	21,000	6
G	BIDUR	7	TALLO PIPALTAR	9	PATALI KUMAL	60	F	KUMAL	0.25	25,000	9
G	BIDUR	7	TALLO PIPALTAR	10	BHAKTA BD KUMAL	27	M	KUMAL	0.61	18,000	7
G	BIDUR	7	TALLO PIPALTAR	11	KESHWA BD KUMAL	23	M	KUMAL	0.20	6,000	8
G	BIDUR	7	TALLO PIPALTAR	12	CHAKRA BD KUMAL	70	M	KUMAL	0.31	9,000	11
G	BIDUR	7	TALLO PIPALTAR	13	CHANDRA LAL KUMAL	45	M	KUMAL	0.20	6,000	8
G	BIDUR	7	TALLO PIPALTAR	14	BHIM BD KUMAL	60	M	KUMAL	0.20	6,000	4
G	BIDUR	7	TALLO PIPALTAR	15	SIFA RAM KUMAL	26	M	KUMAL	0.10	6,000	5
G	BIDUR	7	TALLO PIPALTAR	16	SHAMSER BD KUMAL	60	M	KUMAL	1.02	30,000	7
G	BIDUR	7	TALLO PIPALTAR	17	SURYA MAN DANGOL	28	M	NEWAR	0.31	9,000	4
G	BIDUR	7	TALLO PIPALTAR	18	THULO KANCHHI DANGOL	39	M	NEWAR	0.41	12,000	4
G	BIDUR	7	TALLO PIPALTAR	19	GOBINDA KUMAL	26	M	KUMAL	0.20	4,000	5
G	BIDUR	7	TALLO PIPALTAR	20	KHULI KUMAL	59	M	KUMAL	0.61	10,000	5
G	BIDUR	7	TALLO PIPALTAR	21	LAI MAIYA KUMAL	30	M	KUMAL	0.20	4,000	8
G	BIDUR	7	TALLO PIPALTAR	22	PAGAL MAN MAJHI	44	M	MAJHI	0.41	6,000	9
G	BIDUR	7	TALLO PIPALTAR	23	KALE MAJHI	50	M	MAJHI	0.31	5,000	4
G	BIDUR	7	TALLO PIPALTAR	24	RAM LAL DANGOL	41	M	NEWAR	0.20	40,000	3
G	BIDUR	7	TALLO PIPALTAR	25	KRISHINA MAN DANGOL	64	M	NEWAR	0.46	9,000	5
G	BIDUR	7	TALLO PIPALTAR	26	SHYAM MAN DANGOL	31	M	NEWAR	0.15	4,000	5
G	BIDUR	7	TALLO PIPALTAR	27	ANNA PURNA DANGOL	31	M	NEWAR	0.51	10,000	6
G	BIDUR	7	TALLO PIPALTAR	28	SHARADA MAN DANGOL	50	M	NEWAR	0.51	10,000	10
G	BIDUR	7	TALLO PIPALTAR	29	GORE DANGOL	78	M	NEWAR	0.31	7,000	6
G	BIDUR	7	TALLO PIPALTAR	30	BHIM BD KUMAL	30	M	KUMAL	0.10	2,000	5
G	BIDUR	7	TALLO PIPALTAR	31	JAGAT BD KUMAL	53	M	KUMAL	0.92	15,000	6

List of Households in the Project Area

Source: District Development Committee, Nuwakot

Irrigation Block	Municipality/ VDC	Ward No.	Settlement Name	HH No.	Head of Household				Land (ha)	Agt. Prod. (Rs)	Family No.
					Name	Age	Sex	Caste			
G	BIDUR	7	TALLO PIPALTAR	32	BISHNU BD KUMAL	26	M	KUMAL	0.36	7,000	4
G	BIDUR	7	TALLO PIPALTAR	33	JUDDHA MAN KUMAL	30	M	KUMAL	0.51	10,000	5
G	BIDUR	7	TALLO PIPALTAR	34	NARAYAN BD KUMAL	34	M	KUMAL	0.20	4,000	2
G	BIDUR	7	TALLO PIPALTAR	35	BUDDHI MAN KUMAL	75	M	KUMAL	0.92	18,000	11
G	BIDUR	7	TALLO PIPALTAR	36	SHYAMLAL KUMAL	37	M	KUMAL	0.71		6
G	BIDUR	7	TALLO PIPALTAR	37	BISHNU BD MAJHI	34	M	MAJHI	0.66	18,000	4
G	BIDUR	7	TALLO PIPALTAR	38	LAKSHMI DEVI DANGOL	50	M	NEWAR	0.41	3,000	5
G	BIDUR	7	TALLO PIPALTAR	39	RAJESH MAN DANGOL	36	M	NEWAR	0.31	1,400	4
G	BIDUR	7	TALLO PIPALTAR	40	THAK MAN DANGOL	55	M	NEWAR	0.51	8,000	7
G	BIDUR	7	TALLO PIPALTAR	41	AETLAKSHMI DANGOL	70	F	NEWAR	0.31	9,000	10
G	BIDUR	7	TALLO PIPALTAR	42	BABU LAL DANGOL	47	M	NEWAR	0.46	7,000	6
G	BIDUR	7	TALLO PIPALTAR	43	PRADIAD DANGOL	40	M	NEWAR	0.10	5,000	4
G	BIDUR	7	TALLO PIPALTAR	44	KESHAR BD DANGOL	50	M	NEWAR	0.51	33,000	10
G	BIDUR	7	TALLO PIPALTAR	45	ISHOR BD DANGOL	20	M	NEWAR	0.25	8,000	5
G	BIDUR	7	TALLO PIPALTAR	46	NAB RAJ MAJHI	35	M	NEWAR	0.25	8,000	8
G	BIDUR	7	TALLO PIPALTAR	47	KANCHHA MAJHI	70	M	MAJHI	1.02	6,000	9
G	BIDUR	7	TALLO PIPALTAR	48	TEK BD GAJUREL	45	M	MAJHI	0.51	7,000	4
G	BIDUR	7	TALLO PIPALTAR	49	GOPIE KUMAL	46	M	MAJHI	0.25	8,000	5
G	BIDUR	7	TALLO PIPALTAR	50	GORE KUMAL	30	M	KSHAETRI	0.25	9,000	5
G	BIDUR	7	TALLO PIPALTAR	51	MANI NATH PANERU	34	M	KUMAL	0.66	17,000	8
G	BIDUR	7	TALLO PIPALTAR	52	HARK BD KUMAL	42	M	KUMAL	0.36	9,000	3
G	BIDUR	7	TALLO PIPALTAR	53	TIL PD GAJUREL	71	M	BRAMHIAN	1.02	60,000	8
G	BIDUR	7	TALLO PIPALTAR	54	KUBER PD GAJUREL	75	M	BRAMHIAN	1.02	6,000	6
G	BIDUR	7	TALLO PIPALTAR	55	ISHORI GAJUREL	50	M	BRAMHIAN	0.61	18,000	6
G	BIDUR	7	TALLO PIPALTAR	56	GANGA RAM GAJUREL	31	M	BRAMHIAN	0.61	18,000	7
G	BIDUR	7	TALLO PIPALTAR	57	SHOBHA SHRESTHA	13	F	NEWAR	0.15	4,500	3
G	BIDUR	7	TALLO PIPALTAR	58	GOPAL MUAR	40	M	SARKI	0.10	3,000	6
G	BIDUR	7	TALLO PIPALTAR	59	NATI MAIYA NAGARKOTI	35	M	NEWAR	0.20	6,000	3
G	BIDUR	7	TALLO PIPALTAR	60	LALITA DEVI NEUPANE	60	M	BRAMHIAN	0.20	6,000	5
G	BIDUR	7	TALLO PIPALTAR	61	TEK PD NEUPANE	45	M	BRAMHIAN	1.02	30,000	13
G	BIDUR	7	TALLO PIPALTAR	62	KRISHINA PD SHRESTHA	53	M	BRAMHIAN	2.55	75,000	9
G	BIDUR	7	TALLO PIPALTAR	63	MEGHA NATH PANERU	60	M	BRAMHIAN	1.02	30,000	5
G	BIDUR	7	TALLO PIPALTAR	64	SHAMBHU NEUPANE	66	M	BRAMHIAN	0.92	5,700	6
G	BIDUR	7	TALLO PIPALTAR	65	LAKSHMI NARAYAN NEUPANE	63	M	BRAMHIAN	0.20	9,000	8
G	BIDUR	7	TALLO PIPALTAR	66	BAL RAM GAJUREL	45	M	BRAMHIAN	0.81	25,000	11
G	BIDUR	7	TALLO PIPALTAR	67	KRISHINA PD GAJUREL	40	M	BRAMHIAN	0.81	24,000	8
G	BIDUR	7	TALLO PIPALTAR	68	GANGA DEVI GAJUREL	68	F	BRAMHIAN	0.00		15
G	BIDUR	7	TALLO PIPALTAR	69	MUSHA DEVI GAJUREL	66	F	BRAMHIAN	0.00		7
G	BIDUR	7	TALLO PIPALTAR	70	DHRUB PD KHATIWADA	30	M	BRAMHIAN	0.41	12,000	7
G	BIDUR	7	TALLO PIPALTAR	71	DANDA PD GHIMIRE	70	M	BRAMHIAN	0.61	18,000	6
G	BIDUR	7	TALLO PIPALTAR	72	BISHNU PD GHIMIRE	32	M	BRAMHIAN	0.41	5,000	4
G	BIDUR	7	TALLO PIPALTAR	73	TIL PD GHIMIRE	31	M	BRAMHIAN	0.31	9,000	5
G	BIDUR	7	TALLO PIPALTAR	74	SHYAM PD GHIMIRE	37	M	BRAMHIAN	0.10	3,000	5
G	BIDUR	7	TALLO PIPALTAR	75	BHAIRAB PD GHIMIRE	40	M	BRAMHIAN	0.36	11,000	6
G	BIDUR	7	TALLO PIPALTAR	76	PREM PD GAJUREL	44	M	BRAMHIAN	0.31	9,000	6
G	BIDUR	7	TALLO PIPALTAR	77	PREM PD GAJUREL	44	M	BRAMHIAN	0.41	12,000	6
G	BIDUR	7	TALLO PIPALTAR	78	GAUTHI KUMAL	38	F	KUMAL	0.51	15,000	8
G	BIDUR	7	TALLO PIPALTAR	79	DEVI PD NAUPANE	37	M	BRAMHIAN	0.61	18,000	5
G	BIDUR	7	TALLO PIPALTAR	80	KRISHNA BD KUMAL	52	M	KUMAL	0.41	12,000	4
G	BIDUR	7	TALLO PIPALTAR	81	PURNA BD KUMAL	60	M	KUMAL	0.41	12,000	15
G	BIDUR	7	TALLO PIPALTAR	82	SHIWA BD KUMAL	37	M	KUMAL	0.41	12,000	5
G	BIDUR	7	TALLO PIPALTAR	83	SHIWA BD KUMAL	70	M	KUMAL	0.20	6,000	11
G	BIDUR	7	TALLO PIPALTAR	84	TUL BD KUMAL	25	M	BRAMHIAN	0.20	6,000	4
G	BIDUR	7	TALLO PIPALTAR	85	BASHU DEV PANARU	35	M	BRAMHIAN	0.51	15,000	7
G	BIDUR	7	TALLO PIPALTAR	86	SUK DEV GAJUREL	45	M	BRAMHIAN	0.51	15,000	7
G	BIDUR	7	TALLO PIPALTAR	87	TANK PD GAJUREL	32	M	NEWAR	0.00		6
G	BIDUR	7	TALLO PIPALTAR	88	CHAKRA BD KUMAL	42	M	KUMAL	0.15	4,500	3
G	BIDUR	7	TALLO PIPALTAR	89	SAKE KUMAL	50	M	KUMAL	0.15	4,500	4
G	BIDUR	7	TALLO PIPALTAR	90	INDRA BD LAMA	30	M	LAMA	0.05	15,000	5
G	BIDUR	7	TALLO PIPALTAR	91	KRISHINA PD PUDASAINI	42	M	BRAMHIAN	1.78	8,000	9
G	BIDUR	7	TALLO PIPALTAR	92	SHEWA PD GAJUREL	50	M	BRAMHIAN	1.78	12,000	9
G	BIDUR	7	TALLO PIPALTAR	93	KRISHINA PD GAJUREL	22	M	BRAMHIAN	2.04	9,000	5
G	BIDUR	7	TALLO PIPALTAR	94	NANDA PD GAJUREL	41	M	BRAMHIAN	1.27	8,000	7
G	BIDUR	7	TALLO PIPALTAR	95	RAM KRISHNA BHATTA	45	M	BRAMHIAN	1.02	13,000	8
G	BIDUR	7	TALLO PIPALTAR	96	RAM PD BHATTA	25	M	BRAMHIAN	0.51	17,000	3
G	BIDUR	7	TALLO PIPALTAR	97	RAM PD BHATTA	35	M	BRAMHIAN	1.02	11,000	7
G	BIDUR	7	TALLO PIPALTAR	98	SITARAM BHATTA	38	M	BRAMHIAN	1.12	9,000	6
G	BIDUR	7	TALLO PIPALTAR	99	HIRA NATH NAUPANE	40	M	BRAMHIAN	1.17	30,000	7
G	BIDUR	7	TALLO PIPALTAR	100	GOBINDA PD GAJUREL	62	M	BRAMHIAN	1.02	18,000	8
G	BIDUR	7	TALLO PIPALTAR	101	SHREE KRISHNA NAUPANE	32	M	BRAMHIAN	1.12	10,000	4
G	BIDUR	7	TALLO PIPALTAR	102	BAL RAM NAUPANE	42	M	BRAMHIAN	1.17	14,000	10
G	BIDUR	7	TALLO PIPALTAR	103	KRISHINA PD NAUPANE	40	M	BRAMHIAN	1.02	18,000	7
G	BIDUR	7	TALLO PIPALTAR	104	BHAWA NATH BHATTA	43	M	BRAMHIAN	0.66	17,000	6
G	BIDUR	7	TALLO PIPALTAR	105	TIL PD GAJUREL	60	M	BRAMHIAN	0.87	18,000	6
G	BIDUR	7	TALLO PIPALTAR	106	TUL PD GAJUREL	60	M	BRAMHIAN	0.71	18,000	7
G	BIDUR	7	TALLO PIPALTAR	107	KRISHINA PD GAJUREL	30	M	BRAMHIAN	0.66	15,000	3
G	BIDUR	7	TALLO PIPALTAR	108	GANGA DATTA GAJUREL	40	M	BRAMHIAN	0.51	17,000	5
G	BIDUR	7	TALLO PIPALTAR	109	RESHAM BD KUMAL	26	M	KUMAL	0.15	3,000	5
G	BIDUR	7	TALLO PIPALTAR	110	SHYAM BD KUMAL	51	M	KUMAL	0.66	13,000	11
G	BIDUR	7	TALLO PIPALTAR	111	LAHAR MAN KUMAL	47	M	KUMAL	0.46	9,000	4
G	BIDUR	7	TALLO PIPALTAR	112	SANNANI DANGOL	75	M	NEWAR	0.25	5,000	6
G	BIDUR	7	TALLO PIPALTAR	113	MIN BD PUDASAINI	45	M	CHHETRI	0.71	14,000	9
G	BIDUR	7	TALLO PIPALTAR	114	YASO HARE KUMAL	45	M	KUMAL	0.10		6
G	BIDUR	7	TALLO PIPALTAR	115	KHE TI DANGOL	37	M	NEWAR	0.25	5,000	4
G	BIDUR	7	TALLO PIPALTAR	116	KHADANAND JAMRUDEL	77	M	BRAMHIAN	0.25	5,000	7
G	BIDUR	7	TALLO PIPALTAR	117	RAM PD GAJUREL	76	M	BRAMHIAN	0.76	5,000	7
G	BIDUR	7	TALLO PIPALTAR	118	KADANAND GAJUREL	84	M	BRAMHIAN	1.27	15,000	14
G	BIDUR	7	TALLO PIPALTAR	119	BIRAT PD GAJUREL	50	M	BRAMHIAN	2.04	25,000	16
G	BIDUR	7	TALLO PIPALTAR	120	HARI PD BHATTA	57	M	BRAMHIAN	1.02	35,000	6
G	BIDUR	7	TALLO PIPALTAR	121	TIL PD NAUPANE	42	M	BRAMHIAN	0.76	20,000	7
G	BIDUR	7	TALLO PIPALTAR	122	BUDDHI PD NAUPANE	68	M	BRAMHIAN	0.76	15,000	6
G	BIDUR	7	TALLO PIPALTAR	123	OURJA PD NAUPANE	38	M	BRAMHIAN	0.76	15,000	4
G	BIDUR	7	TALLO PIPALTAR	124	NAM RAJ NAUPANE	35	M	BRAMHIAN	0.76	15,000	5

List of Households in the Project Area

Source: District Development Committee, Nuwakot

Irrigation Block	Municipality/VDC	Ward No.	Settlement Name	HH No.	Head of Household				Land Own (ha)	Agri. Prod. (Rs)	Family No.	
					Name	Age	Sex	Caste				
G	BIDUR	7	TALLO PIPALTAR	125	HEM PD NAUPANE	50	M	BRAMHAN	0.56		7	
G	BIDUR	7	TALLO PIPALTAR	126	SHIWA BD GAJUREL	52	M	BRAMHAN	4.07		13	
G	BIDUR	7	TALLO PIPALTAR	127	SUN KESH KUMAL	45	F	KUMAL	0.05	2,000	2	
G	BIDUR	7	TALLO PIPALTAR	128	SOM BD KUMAL	45	M	KUMAL	0.10	2,000	3	
G	BIDUR	7	TALLO PIPALTAR	129	BISHNU PD PANERU	52	M	BRAMHAN	0.41	8,000	13	
G	BIDUR	7	TALLO PIPALTAR	130	DEVI PD PANARU	45	M	BRAMHAN	0.13	5,000	4	
G	BIDUR	7	TALLO PIPALTAR	131	DAND PD PANDEY	48	M	JAISI	1.12	20,000	8	
G	BIDUR	7	TALLO PIPALTAR	132	HEM NATH NAUPANE	75	M	JAISI	1.43	30,000	5	
G	BIDUR	7	TALLO PIPALTAR	133	TEK PD NAUPANE	32	M	JAISI	0.76	15,000	6	
G	BIDUR	7	TALLO PIPALTAR	134	RAJAN PD NAUPANE	36	M	JAISI	0.76	15,000	6	
G	BIDUR	7	TALLO PIPALTAR	135	KRISHNA PD GAJUREL	61	M	JAISI	0.66	13,000	4	
G	BIDUR	7	TALLO PIPALTAR	136	GIRI BALLABH GAJUREL	51	M	JAISI	0.66	13,000	8	
G	BIDUR	7	TALLO PIPALTAR	137	CHIRINJWAI GAJUREL	75	M	JAISI	0.81	16,000	5	
G	BIDUR	7	TALLO PIPALTAR	138	MOD NATH BHATTIA	70	M	JAISI	1.53		5	
G	BIDUR	7	TALLO PIPALTAR	139	HASTA BD NEPALI	46	M	JAISI	0.05		9	
G	BIDUR	7	TALLO PIPALTAR	140	GOBIND NEPALI	32	M	BRAMHAN	0.15	2,000	7	
G	BIDUR	7	TALLO PIPALTAR	141	RAJ KUMAR NEPALI	30	M	KUMAL	0.05	3,000	3	
G	BIDUR	7	TALLO PIPALTAR	142	DEVI PD GHIMIRE	70	M	KUMAL	1.02	2,000	6	
G	BIDUR	7	TALLO PIPALTAR	143	SAGUR KUMAL	55	M	KUMAL	0.05	20,000	4	
G	BIDUR	7	TALLO PIPALTAR	144	CHAKRA BD KUMAL	40	M	BRAMHAN	0.05	15,000	3	
G	BIDUR	7	TALLO PIPALTAR	145	KRISHNA PD NEUPANE	44	M	BRAMHAN	1.02	20,000	5	
G	BIDUR	7	TALLO PIPALTAR	146	KUL PD NEUPANE	35	M	BRAMHAN	0.51	10,000	6	
G	BIDUR	7	TALLO PIPALTAR	147	GOPINATH NEUPANE	63	M	BRAMHAN	1.02	30,000	8	
G	BIDUR	7	TALLO PIPALTAR	148	KHEL PD GAJUREL	40	M	BRAMHAN	0.76	15,000	5	
G	BIDUR	7	TALLO PIPALTAR	149	CHANDRA KUMARI GAJUREL	62	M	BRAMHAN	0.46	9,000	5	
G	BIDUR	7	TALLO PIPALTAR	150	TEJ PD GAJUREL	35	M	BRAMHAN	0.46	13,000	5	
G	BIDUR	7	TALLO PIPALTAR	151	HEM PD GAJUREL	53	M	BRAMHAN	0.61	18,000	6	
G	BIDUR	7	TALLO PIPALTAR	152	SHAMBHU PD GAJUREL	30	M	BRAMHAN	0.41	12,000	5	
G	BIDUR	7	TALLO PIPALTAR	153	KHELE KUMAL	29	M	KUMAL	0.31	9,000	6	
G	BIDUR	7	TALLO PIPALTAR	154	GUNJA MAN KUMAL	42	M	KUMAL	1.07	32,000	4	
G	BIDUR	7	TALLO PIPALTAR	155	BALBHADRA GAJUREL	84	M	BRAMHAN	0.66	19,000	4	
G	BIDUR	7	TALLO PIPALTAR	156	CHANDRA SHEKHAR GAJUREL	44	M	BRAMHAN	0.51	15,000	3	
G	BIDUR	7	TALLO PIPALTAR	157	BAL BHADRA GAJUREL	74	M	BRAMHAN	0.66	4,000	4	
G	BIDUR	7	TALLO PIPALTAR	158	BIDUR K.C.	30	M	CHHETRI	0.25	75,000	6	
G	BIDUR	7	TALLO PIPALTAR	159	PREM BD BHUIEL	70	M	CHHETRI	0.31	9,000	7	
G	BIDUR	7	TALLO PIPALTAR	160	GOPAL BISOKARMA	58	M	KAMI	0.10	3,000	5	
G	BIDUR	7	TALLO PIPALTAR	161	RAM BD BISOKARMA	32	M	KAMI	0.00		5	
G	BIDUR	7	TALLO PIPALTAR	162	CHANDRA BD BISOKARMA	40	M	KAMI	0.31		5	
G	BIDUR	7	TALLO PIPALTAR	163	THL BD KUMAL	28	M	KUMAL	0.20	9,000	5	
G	BIDUR	7	TALLO PIPALTAR	164	HARKE KUMAL	33	M	KUMAL	0.10	8,000	5	
G	BIDUR	7	TALLO PIPALTAR	165	RAMRAJA KUMAL	25	M	KUMAL	0.10	8,000	5	
G	BIDUR	7	TALLO PIPALTAR	166	RAMBAK KUMAL	30	M	KUMAL	0.00	7,000	4	
G	BIDUR	7	TALLO PIPALTAR	167	SHIBA PD GAJUREL	40	M	BRAMHAN	0.00		8	
G	BIDUR	7	TALLO PIPALTAR	168	SHUK DEV PANERU	50	M	BRAMHAN	0.00		8	
G	BIDUR	7	TALLO PIPALTAR	169	DINA NATH GAJUREL	45	M	BRAMHAN	0.00		7	
G	BIDUR	7	TALLO PIPALTAR	170	YAM NATH NEUPANE	57	M	BRAMHAN	0.00		8	
G	BIDUR	7	TALLO PIPALTAR	171	SHYAM BD BISOKARMA	52	M	KAMI	0.20		5	
G	BIDUR	7	TALLO PIPALTAR	172	SUK BD KUMAL	62	M	KUMAL	0.31	6,000	7	
G	BIDUR	7	TALLO PIPALTAR	173	CHIYANJE KUMAL	30	M	KUMAL	0.31	6,000	3	
G	BIDUR	7	TALLO PIPALTAR	174	HARK BD KUMAL	35	M	KUMAL	0.31	9,000	6	
G	BIDUR	7	TALLO PIPALTAR	175	BHARAT BD KUMAL	30	M	KUMAL	0.41	12,000	5	
G	BIDUR	7	TALLO PIPALTAR	176	RAM BD KUMAL	46	M	KUMAL	0.05		9	
G	BIDUR	7	TALLO PIPALTAR	177	TULKI KUMAL	62	M	KUMAL	0.25		5	
G	BIDUR	7	TALLO PIPALTAR	178	RAM BABU KUMAL	31	M	KUMAL	0.10		4	
TOTAL				178					96.43	2,136,600	1,118	
									AVERAGE	0.54	12,003	6.28
H	BIDUR	7	DEVI GHAT	1	KRISHNA PD GHIMIRE	45	M	BRAMHAN	0.00		5	
H	BIDUR	7	DEVI GHAT	2	MADAN CHITRAKAR	45	M	NEWAR	0.00		4	
H	BIDUR	7	DEVI GHAT	3	BIR BD OSIT	42	M	CHHETRI	0.00		6	
H	BIDUR	7	DEVI GHAT	4	SAMSHER DANGOL	50	M	NEWAR	0.61	10,000	8	
H	BIDUR	7	DEVI GHAT	5	SAPINA B.P.	55	F	FUMLIN	0.00		1	
H	BIDUR	7	DEVI GHAT	6	SURATH BD CHITRAKAR	44	M	NEWAR	1.02	30,000	10	
H	BIDUR	7	DEVI GHAT	7	SHUK NARAYAN CHITRAKAR	40	M	NEWAR	0.15	4,500	6	
H	BIDUR	7	DEVI GHAT	8	TARKEJI SAILI	66	F	NEWAR	0.15	4,500	10	
H	BIDUR	7	DEVI GHAT	9	RATAN BD CHITRAKAR	61	M	NEWAR	0.31	9,000	5	
H	BIDUR	7	DEVI GHAT	10	MANGAL DAS	65	M	NEWAR	1.02	30,000	2	
H	BIDUR	7	DEVI GHAT	11	PURNA CHANDRA KARANJIT	36	M	NEWAR	0.10	3,000	4	
H	BIDUR	7	DEVI GHAT	12	TEJ MAYA KARANJIT	61	F	NEWAR	0.20	6,000	7	
H	BIDUR	7	DEVI GHAT	13	RAMAR CHITRAKAR	30	M	NEWAR	0.15	4,500	4	
H	BIDUR	7	DEVI GHAT	14	JHILKE CHITRAKAR	60	M	NEWAR	0.31	9,000	6	
H	BIDUR	7	DEVI GHAT	15	SETE MAILA	55	M	NEWAR	0.36	11,000	6	
H	BIDUR	7	DEVI GHAT	16	TEJ BD SHRESTHA	44	M	NEWAR	0.00		6	
H	BIDUR	7	DEVI GHAT	17	SANU MANOAL DAS	50	M	NEWAR	0.15	4,500	5	
H	BIDUR	7	DEVI GHAT	18	MIN BD CHITRAKAR	40	M	NEWAR	0.05	1,500	5	
H	BIDUR	7	DEVI GHAT	19	BUDDHI BD BARAM	52	M	JAISI	0.15	4,500	4	
H	BIDUR	7	DEVI GHAT	20	KRISHNA BD NEPALI	50	M	NEPALI	0.05	15,000	8	
H	BIDUR	7	DEVI GHAT	21	KESHWA RAJ GAJUREL	27	M	NEPALI	1.07	31,000	5	
H	BIDUR	7	DEVI GHAT	22	RAMA GHAR SOHANT	40	M	CHAUDHARI	0.00		5	
H	BIDUR	7	DEVI GHAT	23	PURNA MAN CHITRAKAR	61	M	NEWAR	0.00		2	
H	BIDUR	7	DEVI GHAT	24	MOTE LATO DAMAJ	45	M	DAMAJ	0.00		6	
H	BIDUR	7	DEVI GHAT	25	BALRAM NEPALI	58	M	DAMAJ	0.00		4	
H	BIDUR	7	DEVI GHAT	26	THAL BO KUMAL	65	M	KUMAL	0.81	24,000	5	
H	BIDUR	7	DEVI GHAT	27	SUBHADRA KUMAL	40	M	KUMAL	0.46	6,000	4	
H	BIDUR	7	DEVI GHAT	28	LAL BD KUMAL	60	M	KUMAL	0.81	24,000	14	
H	BIDUR	7	DEVI GHAT	29	SOMI BD KUMAL	38	M	KUMAL	0.66	19,000	6	
H	BIDUR	7	DEVI GHAT	30	SAGRE KUMAL	39	M	KUMAL	0.41	12,000	6	
H	BIDUR	7	DEVI GHAT	31	CHAURE KUMAL	60	M	KUMAL	0.97	28,000	9	
H	BIDUR	7	DEVI GHAT	32	JYAN BD KUMAL	28	M	KUMAL	0.51	15,000	5	
H	BIDUR	7	DEVI GHAT	33	MAN KAJI KUMAL	35	M	KUMAL	0.51	15,000	5	
H	BIDUR	7	DEVI GHAT	34	SANU CHAURE KUMAL	65	M	KUMAL	0.51	15,000	3	
H	BIDUR	7	DEVI GHAT	35	BHARAT BD KUMAL	40	M	KUMAL	1.02	20,000	8	
H	BIDUR	7	DEVI GHAT	36	RAM KRISHNA KUMAL	24	M	KUMAL	0.10	3,000	6	

List of Households in the Project Area

Source: District Development Committee, Nuwakot

Irrigation Block	Municipality/VDC	Ward No.	Settlement Name	HH No.	Head of Household				Land Own (ha)	Agri. Prod. (Rs)	Family No.
					Name	Age	Sex	Caste			
H	BIDUR	7	DEVI GHAT	37	KICHHE KUMAL	45	M	KUMAL	0.15	4,500	5
H	BIDUR	7	DEVI GHAT	38	RAM BDBU KUMAL	24	M	KUMAL	0.46	13,000	5
H	BIDUR	7	DEVI GHAT	39	GAJ BIR KUMAL	53	M	KUMAL	0.66	19,000	8
H	BIDUR	7	DEVI GHAT	40	BUDDHI MAYA	48	M	KUMAL	0.15	4,500	2
H	BIDUR	7	DEVI GHAT	41	LILA BD KUMAL	51	M	KUMAL	0.66	19,000	6
H	BIDUR	7	DEVI GHAT	42	SANT BD KUMAL	69	M	KUMAL	0.46	13,000	8
H	BIDUR	7	DEVI GHAT	43	GOBINDA KUMAL	29	M	KUMAL	0.46	16,000	7
H	BIDUR	7	DEVI GHAT	44	JHILKE KUMAL	36	M	KUMAL	0.56	22,000	7
H	BIDUR	7	DEVI GHAT	45	GOTHE KUMAL	46	M	KUMAL	0.76	23,000	4
H	BIDUR	7	DEVI GHAT	46	GORE KUMAL	42	M	KUMAL	0.76	33,000	5
H	BIDUR	7	DEVI GHAT	47	SHAMSHER BD KUMAL	70	M	KUMAL	0.92	390,000	7
H	BIDUR	7	DEVI GHAT	48	CHAKRA BD KUMAL	65	M	KUMAL	1.32	38,000	10
H	BIDUR	7	DEVI GHAT	49	CHANDRA LAL KUMAL	58	M	KUMAL	1.27	30,000	8
H	BIDUR	7	DEVI GHAT	50	BHIM BD KUMAL	56	M	KUMAL	1.02	30,000	4
H	BIDUR	7	DEVI GHAT	51	SITA RAM KUMAL	36	M	KUMAL	0.36	11,000	6
H	BIDUR	7	DEVI GHAT	52	JHANKA BD KUMAL	46	M	KUMAL	1.32	39,000	7
H	BIDUR	7	DEVI GHAT	53	RESHAM BD KUMAL	39	M	KUMAL	0.15	5,500	5
H	BIDUR	7	DEVI GHAT	54	RAM BD KUMAL	51	M	KUMAL	0.66	19,000	12
H	BIDUR	7	DEVI GHAT	55	RAN BD CHITRAKAR	70	M	NEWAR	0.15	45,000	9
H	BIDUR	7	DEVI GHAT	56	SURAJ BD BHANDARI	56	M	CHHETRI	0.20	6,000	9
H	BIDUR	7	DEVI GHAT	57	BISHNU MAN SHRESTHA	32	M	NEWAR	0.00		6
H	BIDUR	7	DEVI GHAT	58	SANO BUDDHI LAL CHITRAKAR	63	M	NEWAR	0.15	4,500	8
H	BIDUR	7	DEVI GHAT	59	GANESH BD WASTI	30	M	CHHETRI	0.00		7
H	BIDUR	7	DEVI GHAT	60	TESH PD ADHIKARI	38	M	BRAMHAN	0.31	9,000	5
H	BIDUR	7	DEVI GHAT	61	BABU LAL SHRESTHA	34	M	NEWAR	0.00		4
H	BIDUR	7	DEVI GHAT	62	BABU LAL CHITRAKAR	29	M	NEWAR	0.51	15,000	6
H	BIDUR	7	DEVI GHAT	63	MIN BD CHITRAKAR	39	M	NEWAR	0.20	6,000	1
H	BIDUR	7	DEVI GHAT	64	RAM SHARAN RIMAL	30	M	BRAMHAN	0.00		8
H	BIDUR	7	DEVI GHAT	65	BADU MAYA KARANJIT	55	M	NEWAR	0.00		6
H	BIDUR	7	DEVI GHAT	66	DEWENDRA NAUPANE	25	M	JAISI	0.00		3
H	BIDUR	7	DEVI GHAT	67	IREM KUMARI PYAKUREL	75	F	CHHETRI	0.05	1,500	8
H	BIDUR	7	DEVI GHAT	68	KRISHNA BD CHITRAKAR	39	M	NEWAR	0.41	12,000	6
H	BIDUR	7	DEVI GHAT	69	KANCHHA CHITRAKAR	35	M	NEWAR	0.41	12,000	2
H	BIDUR	7	DEVI GHAT	70	MANGAL DAS CHITRAKAR	84	M	NEWAR	0.51	15,000	3
H	BIDUR	7	DEVI GHAT	71	BHARAT LAL CHITRAKAR	38	M	NEWAR	0.05	1,500	7
H	BIDUR	7	DEVI GHAT	72	RESHM LAL CHITRAKAR	62	M	NEWAR	0.20	6,000	21
H	BIDUR	7	DEVI GHAT	73	RAM BD CHITRAKAR	45	M	CHITRAKAR	0.76	15,000	6
H	BIDUR	7	DEVI GHAT	74	AMRIT LAL CHITRAKAR	35	M	CHITRAKAR	0.00		4
H	BIDUR	7	DEVI GHAT	75	BISHNU BD NEPAL	36	M	CHHETRI	1.63	20,000	4
H	BIDUR	7	DEVI GHAT	76	KRISHNA BD THAPA	40	M	CHHETRI	0.00		9
H	BIDUR	7	DEVI GHAT	77	KANCHHI CHITRAKAR	40	F	CHITRAKAR	0.15	3,000	4
H	BIDUR	7	DEVI GHAT	78	KRISHNA BD SAKOTA	45	M	BRAMHAN	1.02	1,000	8
H	BIDUR	7	DEVI GHAT	79	BUDDHI LAL CHITRAKAR	56	M	CHITRAKAR	0.41	6,000	1
H	BIDUR	7	DEVI GHAT	80	TIK PD ADHIKARI	40	M	BRAMHAN	0.00		5
H	BIDUR	7	DEVI GHAT	81	BISHNU KUMARI KHADKA	51	F	CHHETRI	0.00		6
H	BIDUR	7	DEVI GHAT	82	RAM PD REGMI	40	M	BRAMHAN	0.00		5
H	BIDUR	7	DEVI GHAT	83	ROL KUMARI PAUDEL	75	F	BRAMHAN	0.00		1
H	BIDUR	7	DEVI GHAT	84	SHAKTA MAYA RIMAL	58	F	BRAMHAN	0.00		1
H	BIDUR	7	DEVI GHAT	85	KRISHNA PD RIMAL	43	M	BRAMHAN	1.02		1
H	BIDUR	7	DEVI GHAT	86	BIARAT PUDASAINI	21	M	BRAMHAN	1.02	15,000	3
H	BIDUR	7	DEVI GHAT	87	KRISHNA BD KOIRALA	33	M	CHHETRI	0.92		4
H	BIDUR	7	DEVI GHAT	88	KRISHNA BD BHATTA	40	M	CHHETRI	0.92	15,000	9
H	BIDUR	7	DEVI GHAT	89	NARAYAN LAL SHRESTHA	38	M	CHHETRI	0.25	5,000	12
H	BIDUR	7	DEVI GHAT	90	MANGAL DAS SHRESTHA	36	M	CHHETRI	0.00		5
H	BIDUR	7	DEVI GHAT	91	CHANDRA BD KHATTIWADA	48	M	CHHETRI	0.36	8,000	6
H	BIDUR	7	DEVI GHAT	92	RAM LAL SHRESTHA	63	M	NEWAR	0.36	5,000	8
H	BIDUR	7	DEVI GHAT	93	BHARAT PD NEPAL	38	M	BRAMHAN	0.20	7,000	3
H	BIDUR	7	DEVI GHAT	94	BISNU RAJ NEPAL	28	M	BRAMHAN	0.05	16,000	4
H	BIDUR	7	DEVI GHAT	95	JANAK SHRESTHA	22	M	NEWAR	0.05	1,400	3
H	BIDUR	7	DEVI GHAT	96	PURNA BD SHRESTHA	60	M	NEWAR	0.05	9,000	4
H	BIDUR	7	DEVI GHAT	97	DHILI PD LAMICHIHANE	63	M	BRAMHAN	0.00	8,000	6
H	BIDUR	7	DEVI GHAT	98	SANE B K	32	M	DAMAI	0.00	9,000	1
H	BIDUR	7	DEVI GHAT	99	KRISNA NEPALI	42	M	DAMAI	0.15	3,000	7
H	BIDUR	7	DEVI GHAT	100	RUTHE NEPALI	32	M	DAMAI	0.10	7,000	7
H	BIDUR	7	DEVI GHAT	101	LAL BD SUNAR	44	M	KAMI	0.00	8,000	11
H	BIDUR	7	DEVI GHAT	102	DIL PD ADHIKARI	30	M	CHHETRI	0.10	7,000	4
H	BIDUR	7	DEVI GHAT	103	KRISHNA PD KHATTIWADA	35	M	BRAMHAN	0.25	7,000	5
H	BIDUR	7	DEVI GHAT	104	GIL DASH SHRESTHA	35	M	NEWAR	0.15	8,000	5
H	BIDUR	7	DEVI GHAT	105	GANNADI KHATTIWADA	50	M	BRAMHAN	0.41	7,000	2
H	BIDUR	7	DEVI GHAT	106	SHEWA KUMAR KUMAL	30	M	KUMAL	0.36	5,000	6
H	BIDUR	7	DEVI GHAT	107	CHHAKKA MAN KUMAL	22	M	KUMAL	1.43	9,000	7
H	BIDUR	7	DEVI GHAT	108	RAJE KUMAL	32	M	KUMAL	0.76	8,000	8
H	BIDUR	7	DEVI GHAT	109	CHANDRA LAL CHITRAKAR	30	M	NEWAR	0.05		6
H	BIDUR	7	DEVI GHAT	110	NANDA KUMAR SHRESTHA	35	F	NEWAR	0.00		8
H	BIDUR	7	DEVI GHAT	111	JAY RAM WASHI	20	M	CHHETRI	0.00		2
H	BIDUR	7	DEVI GHAT	112	KRISHNA BD NEPALI	28	M	DAMAI	0.00		5
H	BIDUR	7	DEVI GHAT	113	SHRAN KUMAR LAMICHIHANE	25	M	CHHETRI	0.81		6
H	BIDUR	7	DEVI GHAT	114	NARAYAN PD ADHIKARI	56	M	BRAMHAN	0.00		7
H	BIDUR	7	DEVI GHAT	115	LEKHAT BD THAPA	54	M	CHHETRI	0.20		14
H	BIDUR	7	DEVI GHAT	116	KHALIL MIYA	45	M	MUSUM	0.51		9
H	BIDUR	7	DEVI GHAT	117	DURJA BD PRADHAN	46	M	NEWAR	0.05		4
H	BIDUR	7	DEVI GHAT	118	PREM THAPA	34	M	CHHETRI	0.36		4
H	BIDUR	7	DEVI GHAT	119	LOK BD BHANDARI	45	M	CHHETRI	0.36		5
H	BIDUR	7	DEVI GHAT	120	LAXIMAN PANDEY	26	M	CHHETRI	1.27		8
H	BIDUR	7	DEVI GHAT	121	HARI BD ADHIKARI	35	M	CHHETRI	0.09		1
H	BIDUR	7	DEVI GHAT	122	RAM KRISHNA GAJUREL	24	M	BRAMHAN	0.46		4
H	BIDUR	7	DEVI GHAT	123	SOM BD RAJ	36	M	RAJ	0.66		6
H	BIDUR	7	DEVI GHAT	124	SHIWA NEPALI	31	M	DAMAI	0.00		6
H	BIDUR	7	DEVI GHAT	125	UPENDRA BD KARNEL	70	M	CHHETRI	0.00		3
H	BIDUR	7	DEVI GHAT	126	KRISHNA PD KARNEK	35	M	CHHETRI	0.00		3
H	BIDUR	7	DEVI GHAT	127	UMA KANT PUDASAINI	60	M	BRAMHAN	0.36		5
H	BIDUR	7	DEVI GHAT	128	NARAYAN PD PUDASAINI	42	M	BRAMHAN	0.00		5
H	BIDUR	7	DEVI GHAT	129	KRISHNA PD KHATTIWADA	39	M	BRAMHAN	0.31	6,000	4
H	BIDUR	7	DEVI GHAT	130	DEVI PD NEPAL	50	M	BRAMHAN	0.51	1,000	4
H	BIDUR	7	DEVI GHAT	131	TEJ PD NEPAL	62	M	BRAMHAN	0.36	7,000	16
H	BIDUR	7	DEVI GHAT	132	HEM PD SUBADI	43	M	BRAMHAN	0.76	17,000	3

List of Households in the Project Area

Source: District Development Committee, Nuwakot

Irrigation Block	Municipality/VDC	Ward No	Settlement Name	HH No.	Head of Household			Land Own (ha)	Agr. Prod. (Rs)	Family No.	
					Name	Age	Sex				
H	BIDUR	7	DEVI GHAT	133	SHIWA RAJ REGAMI	45	M	BRAMHAN	0.56	1,000	7
H	BIDUR	7	DEVI GHAT	134	KARI MUDDI KHAN	25	M	MUSALMAN	0.00		6
H	BIDUR	7	DEVI GHAT	135	RAM BD K C.	40	M	CHHETRI	0.00		5
H	BIDUR	7	DEVI GHAT	136	HOM BD LAMA	49	M	LAMA	0.76	1,000	9
H	BIDUR	7	DEVI GHAT	137	KATAK BD BHANDARI	37	M	CHHETRI	0.00		5
H	BIDUR	7	DEVI GHAT	138	GOBINDA PD BHAIJA	28	M	BRAMHAN	0.00		1
H	BIDUR	7	DEVI GHAT	139	BIRAT PD KHATIWADA	35	M	BRAMHAN	0.51	15,000	5
H	BIDUR	7	DEVI GHAT	140	YAM BD BHANDARI	42	M	CHHETRI	0.61	18,000	5
H	BIDUR	7	DEVI GHAT	141	BISHNU BD GHIMIRE	44	M	CHHETRI	0.41	12,000	4
H	BIDUR	7	DEVI GHAT	142	NARAYAN BHATTA	37	M	CHHETRI	0.46	13,000	6
H	BIDUR	7	DEVI GHAT	143	SHYAM BD K C.	54	M	CHHETRI	0.46	13,000	5
H	BIDUR	7	DEVI GHAT	144	SHYAM KANT PUDASANI	49	M	CHHETRI	0.51	15,000	5
H	BIDUR	7	DEVI GHAT	145	BHAN SUNDAR CHITTRAKAR	65	M	NEWAR	0.20	6,000	7
H	BIDUR	7	DEVI GHAT	146	GANESHI LAL CHITTRAKAR	70	M	NEWAR	0.51	15,000	9
H	BIDUR	7	DEVI GHAT	147	MUN NARAYAN CHITTRAKAR	70	M	NEWAR	0.71	21,000	4
H	BIDUR	7	DEVI GHAT	148	RATAN LAL CHITTRAKAR	61	M	NEWAR	0.46	14,000	4
H	BIDUR	7	DEVI GHAT	149	BHAJAN LAL CHITTRAKAR	86	M	NEWAR	0.20	6,000	6
H	BIDUR	7	DEVI GHAT	150	RAM BD BHANDARI	45	M	CHHETRI	0.41	12,000	4
H	BIDUR	7	DEVI GHAT	151	BHIRWAI THAPA	52	F	CHHETRI	0.10	3,000	4
H	BIDUR	7	DEVI GHAT	152	YASH BD BHANDARI	68	M	BHANDARI	0.00		5
H	BIDUR	7	DEVI GHAT	153	INDRA PD DHAKAL	29	M	BRAMHAN	0.00		5
H	BIDUR	7	DEVI GHAT	154	SITA RAM RIMAL	25	M	BRAMHAN	0.00		4
H	BIDUR	7	DEVI GHAT	155	GOBINDA PD BHATTA	60	M	JAINI	0.81	24,000	6
TOTAL				155					55.48	1,667,400	885
AVERAGE								0.36		10,757	5.71
I	BIDUR	5	MAJHITAR	1	CHANDRA BD THAPA	50	M	MAGAR	0.61	12,000	5
I	BIDUR	5	MAJHITAR	2	INDRA BD THAPA	48	M	MAGAR	0.61	12,000	8
I	BIDUR	5	MAJHITAR	3	TEK BD THAPA	62	M	MAGAR	1.78	35,000	6
I	BIDUR	5	MAJHITAR	4	DWAKAR THAPA	43	M	MAGAR	1.78	35,000	6
I	BIDUR	5	MAJHITAR	5	SUBHAKAR THAPA	38	M	MAGAR	1.27	25,000	6
I	BIDUR	5	MAJHITAR	6	KHADAG BD THAPA	69	M	MAGAR	2.04	40,000	7
I	BIDUR	5	MAJHITAR	7	BHIMSEN BD THAPA	50	M	MAGAR	0.36	7,000	8
I	BIDUR	5	MAJHITAR	8	NAWARAJ THAPA	43	M	MAGAR	1.02	20,000	4
I	BIDUR	5	MAJHITAR	9	CHAND DEWA THAPA	36	M	MAGAR	0.51	10,000	5
I	BIDUR	5	MAJHITAR	10	CHANDRA BD NEPALI	42	M	NEPALI	0.20	4,000	2
I	BIDUR	5	MAJHITAR	11	SETI KUMAR ARYAL	50	F	CHHETRI	0.05	1,000	1
I	BIDUR	5	MAJHITAR	12	SAMBU BD THAPA	30	M	MAGAR	0.15	2,000	4
I	BIDUR	5	MAJHITAR	13	RAJ KUMAR ARYAL	77	M	CHHETRI	0.10	2,000	3
I	BIDUR	5	MAJHITAR	14	BIR BD ARYAL	35	M	CHHETRI	1.63	32,000	7
I	BIDUR	5	MAJHITAR	15	RAM BD ARYAL	40	M	CHHETRI	0.15	3,000	5
I	BIDUR	5	MAJHITAR	16	KRISHINA BD ARYAL	60	M	CHHETRI	0.15	3,000	5
I	BIDUR	5	MAJHITAR	17	HARI SHARAN ARYAL	32	M	CHHETRI	0.10	2,000	4
I	BIDUR	5	MAJHITAR	18	TILAK KUMAR ARYAL	52	F	CHHETRI	0.25	5,000	1
I	BIDUR	5	MAJHITAR	19	ANIR ARYAL	26	M	CHHETRI	1.02	20,000	7
I	BIDUR	5	MAJHITAR	20	LILA KUMARI ARYAL	50	F	CHHETRI	0.76	15,000	10
I	BIDUR	5	MAJHITAR	21	GOBIND BD ARYAL	46	M	CHHETRI	0.87	17,000	5
I	BIDUR	5	MAJHITAR	22	RAM RAJA ARYAL	42	M	CHHETRI	1.53	30,000	6
I	BIDUR	5	MAJHITAR	23	PUSP ARYAL	29	M	CHHETRI	1.27	25,000	5
I	BIDUR	5	MAJHITAR	24	CHAND BD THAPA	35	M	MAGAR	0.25	5,000	6
I	BIDUR	5	MAJHITAR	25	RAM BD MAJHI	53	M	MAJHI	0.15	3,000	6
I	BIDUR	5	MAJHITAR	26	HIRA BD LAMCHHANE	40	M	CHHETRI	0.15	3,000	8
I	BIDUR	5	MAJHITAR	27	PUSPA NATH ACHARYA	52	M	BRAMHAN	1.07	20,000	7
I	BIDUR	5	MAJHITAR	28	CHHABILAL ACHARYA	76	M	BRAMHAN	0.76	15,000	5
I	BIDUR	5	MAJHITAR	29	YAM NATH ACHARYA	67	M	BRAMHAN	0.66	13,000	6
I	BIDUR	5	MAJHITAR	30	RAM KUMAR LAMCHHANE	35	M	CHHETRI	0.51	1,000	8
I	BIDUR	5	MAJHITAR	31	RATAN BD OHA	44	M	CHHETRI	0.61	12,000	7
I	BIDUR	5	MAJHITAR	32	RAM BD MISHRA	74	M	CHHETRI	1.15	30,000	5
I	BIDUR	5	MAJHITAR	33	LAL BD OHA	68	M	CHHETRI	1.02	20,000	8
I	BIDUR	5	MAJHITAR	34	BHRAT BD ACHARYA	40	M	CHHETRI	0.20	20,000	4
I	BIDUR	5	MAJHITAR	35	INDRA ACHARYA	30	M	CHHETRI	0.51	4,000	6
I	BIDUR	5	MAJHITAR	36	ISHWAR ACHARYA	32	M	CHHETRI	0.36	1,000	5
I	BIDUR	5	MAJHITAR	37	SITA DEVI ACHARYA	62	F	CHHETRI	0.56	11,000	5
I	BIDUR	5	MAJHITAR	38	BISHNU ACHARYA	40	M	CHHETRI	0.76	15,000	7
I	BIDUR	5	MAJHITAR	39	RAM HARI ACHARYA	30	M	CHHETRI	0.25	5,000	5
I	BIDUR	5	MAJHITAR	40	SITA DEVI ADHIKARI	78	F	CHHETRI	0.25	5,000	1
I	BIDUR	5	MAJHITAR	41	DAL BD KUMAL	52	M	KUMAL	0.36	9,000	4
I	BIDUR	5	MAJHITAR	42	KRISHINA BD KUMAL	40	M	KUMAL	0.25	4,000	5
I	BIDUR	5	MAJHITAR	43	GOPAL BD ACHARYA	40	M	CHHETRI	0.15	5,000	7
I	BIDUR	5	MAJHITAR	44	BHIM BD BUDASENI	60	M	CHHETRI	0.92	17,000	7
I	BIDUR	5	MAJHITAR	45	GOKUL BD BUDASENI	36	M	CHHETRI	0.92	18,000	8
I	BIDUR	5	MAJHITAR	46	KUWER BD BUDASENI	27	M	CHHETRI	0.92	20,000	4
I	BIDUR	5	MAJHITAR	47	DIRUB ACHARYA	30	M	CHHETRI	0.25	8,000	7
I	BIDUR	5	MAJHITAR	48	CHANDRA ACHARYA	45	M	CHHETRI	0.51	13,000	4
I	BIDUR	5	MAJHITAR	49	HOM BD YOGI	35	M	CHHETRI	0.15	18,000	3
I	BIDUR	5	MAJHITAR	50	MASINE NEPALI	25	M	DAMAI	0.20	6,000	6
I	BIDUR	5	MAJHITAR	51	DHAN BD MAJHI	28	M	MAJHI	0.15	5,000	5
I	BIDUR	5	MAJHITAR	52	KEDAR DHADAGA	28	M	CHHETRI	0.56	15,000	6
I	BIDUR	5	MAJHITAR	53	KRISHINA ARJEL	45	M	CHHETRI	0.36	4,000	5
I	BIDUR	5	MAJHITAR	54	HOS BD ARJEL	84	M	CHHETRI	0.71	17,000	6
I	BIDUR	5	MAJHITAR	55	KANCHHA KHADAGA	35	M	CHHETRI	0.25	7,000	6
I	BIDUR	5	MAJHITAR	56	RASI BABU ARYAL	47	M	CHHETRI	0.92	22,000	6
I	BIDUR	5	MAJHITAR	57	BHAIRAB ARYAL	53	M	CHHETRI	0.92	15,000	5
I	BIDUR	5	MAJHITAR	58	ARJUN ARYAL	50	M	CHHETRI	0.66	13,000	5
I	BIDUR	5	MAJHITAR	59	MOHAN BD ARYAL	36	M	CHHETRI	0.92	12,000	4
I	BIDUR	5	MAJHITAR	60	BHAIRAB BD ARYAL	53	M	CHHETRI	0.81	17,000	8
I	BIDUR	5	MAJHITAR	61	INDRA BD ARYAL	47	M	CHHETRI	0.81	18,000	7
I	BIDUR	5	MAJHITAR	62	RAJENDRA ARYAL	45	M	CHHETRI	0.87	14,000	6
I	BIDUR	5	MAJHITAR	63	MEGH BD THAPA	69	M	THAPA	0.66	80,000	7
I	BIDUR	5	MAJHITAR	64	PURNA BD THAPA	50	M	THAPA	0.36	19,000	7
I	BIDUR	5	MAJHITAR	65	KANCHHI MARI	50	F	MAJHI	0.41	10,000	4
I	BIDUR	5	MAJHITAR	66	SUKMAYA MAJHI	63	F	MAJHI	0.15	5,000	3
I	BIDUR	5	MAJHITAR	67	MAN BD KUWAR	50	M	CHHETRI	0.46	11,000	3
I	BIDUR	5	MAJHITAR	68	RAM BD DANGOL	40	M	NEWAR	0.31	18,000	4
I	BIDUR	5	MAJHITAR	69	RAM BD YALE	70	M	MAGAR	0.15	8,000	2

List of Households in the Project Area

Source: District Development Committee, Nuwakot

Irrigation Block	Municipality/ VDC	Ward No.	Settlement Name	HH No.	Head of Household				Land Own (ha)	Agr. Prod. (Rs.)	Family No.
					Name	Age	Sex	Caste			
I	BIDUR	5	MAJHITAR	70	GOVIND YALE	40	M	MAGAR	0.25	19,000	4
I	BIDUR	5	MAJHITAR	71	SHYAM BD YALE	37	M	MAGAR	0.20	8,000	5
I	BIDUR	5	MAJHITAR	72	MANDHARI YALE	34	M	MAGAR	0.20	7,000	5
I	BIDUR	5	MAJHITAR	73	TEK BD THAPA	65	M	MAGAR	0.76	18,000	1
I	BIDUR	5	MAJHITAR	74	PREM BD K.C.	60	M	CHHETRI	0.20	3	3
I	BIDUR	5	MAJHITAR	75	RAM RAJA K.C.	30	M	CHHETRI	0.36		5
I	BIDUR	5	MAJHITAR	76	RAJA RAM K.C.	25	M	CHHETRI	0.36		4
I	BIDUR	5	MAJHITAR	77	SHYAM RAJ K.C.	22	M	CHHETRI	0.36		3
I	BIDUR	5	MAJHITAR	78	KRISHNA BD THAPA	83	M	MAGAR	1.78	38,000	14
I	BIDUR	5	MAJHITAR	79	INDRA BD THAPA	45	M	MAGAR	0.61	15,000	5
I	BIDUR	5	MAJHITAR	80	GOPAL NEPALI	60	M	DAMAI	0.66	18,000	7
I	BIDUR	5	MAJHITAR	81	DAWAL NEPALI	45	M	DAMAI	0.66	17,000	5
I	BIDUR	5	MAJHITAR	82	KESHWAR NEPALI	35	M	DAMAI	0.71	15,000	5
I	BIDUR	5	MAJHITAR	83	GOPAL NEPALI	45	M	DAMAI	0.56	14,000	4
I	BIDUR	5	MAJHITAR	84	BATAJ NEPALI	82	M	DAMAI	0.36	9,000	8
I	BIDUR	5	MAJHITAR	85	BALE NEPALI	50	M	DAMAI	0.03	7,600	4
I	BIDUR	5	MAJHITAR	86	SURYA BD KHADAGA	36	M	CHHETRI	0.41	8,000	7
I	BIDUR	5	MAJHITAR	87	RAM BD BHUIEL	25	M	DHARI	0.76	15,000	4
I	BIDUR	5	MAJHITAR	88	GARE JAIRU	50	M	JAIRU	0.51	10,000	6
I	BIDUR	5	MAJHITAR	89	NARAYAN ARYAL	20	M	CHHETRI	0.51	10,000	5
I	BIDUR	5	MAJHITAR	90	PURUSOTAM ARYAL	40	M	CHHETRI	0.51	10,000	4
I	BIDUR	5	MAJHITAR	91	TOK BD ARYAL	73	M	CHHETRI	0.25	5,000	7
I	BIDUR	5	MAJHITAR	92	GOPAL ARYAL	40	M	CHHETRI	0.51	10,000	8
I	BIDUR	5	MAJHITAR	93	PREM BD ARYAL	68	M	CHHETRI	0.76	15,000	8
I	BIDUR	5	MAJHITAR	94	MAJJI THAPA	61	M	MAGAR	0.05	1,000	1
I	BIDUR	5	MAJHITAR	95	SARSWATI ARYAL	75	M	CHHETRI	0.61	12,000	5
I	BIDUR	5	MAJHITAR	96	MINA BD ARYAL	32	M	CHHETRI	0.36	7,000	5
I	BIDUR	5	MAJHITAR	97	INDRA BD ARYAL	42	M	CHHETRI	0.10	2,000	5
I	BIDUR	5	MAJHITAR	98	BHRAT BD ARYAL	45	M	CHHETRI	0.25	5,000	3
I	BIDUR	5	MAJHITAR	99	AKKAL JAIRU	50	M	JAIRU	0.51	10,000	9
I	BIDUR	5	MAJHITAR	100	SANTALI NEPALI	60	M	DAMAI	0.51	10,000	12
I	BIDUR	5	MAJHITAR	101	SHANKAR NEPALI	40	M	DAMAI	0.31	6,000	5
I	BIDUR	5	MAJHITAR	102	GITA BD NAUPANE	45	M	CHHETRI	0.31	10,000	7
I	BIDUR	5	MAJHITAR	103	KRISHNA BD KUMAL	40	M	KUMAL	0.76	18,000	6
I	BIDUR	5	MAJHITAR	104	JHANKA BD GAUREL	54	M	KUMAL	0.81	18,000	5
I	BIDUR	5	MAJHITAR	105	SHIB BD KUMAL	30	M	KUMAL	0.10	5,000	2
I	BIDUR	5	MAJHITAR	106	SUBBE CHHETRI	30	M	KUMAL	0.15	4,000	8
I	BIDUR	5	MAJHITAR	107	JAMNU KUMAL	45	M	KUMAL	0.81	8,000	8
I	BIDUR	5	MAJHITAR	108	JOSHI KUMAL	26	M	KUMAL	0.51	12,000	4
I	BIDUR	5	MAJHITAR	109	PURNA BD KUMAL	53	M	KUMAL	1.27	28,000	7
I	BIDUR	5	MAJHITAR	110	RAME BD KUMAL	47	M	KUMAL	0.61	15,000	10
I	BIDUR	5	MAJHITAR	111	BHIM BD KUMAL	45	M	KUMAL	0.80		15
I	BIDUR	5	MAJHITAR	112	BHIMSEN DANGOL	44	M	NEWAR	0.25	5,000	6
I	BIDUR	5	MAJHITAR	113	KRISHNA KUMAR DANGOL	27	M	NEWAR	0.51	10,000	5
I	BIDUR	5	MAJHITAR	114	GOBINDA BD CHHETRI	36	M	KSETRI	0.15	3,000	6
I	BIDUR	5	MAJHITAR	115	MURALI TIMSENA	24	M	CHHETRI	0.15	3,000	6
I	BIDUR	5	MAJHITAR	116	MOJTI BD KUMAL	63	M	KUMAL	0.31	6,000	10
I	BIDUR	5	MAJHITAR	117	KRISHNA BD KUMAL	35	M	KUMAL	0.31		5
I	BIDUR	5	MAJHITAR	118	MAN BD KUMAL	34	M	KUMAL	0.31		4
I	BIDUR	5	MAJHITAR	119	DIL BD KUMAL	60	M	KUMAL	0.97		10
I	BIDUR	5	MAJHITAR	120	KRISHNA BD KUMAL	60	M	KUMAL	0.76		2
I	BIDUR	5	MAJHITAR	121	DEBENDRA ARYAL	30	M	CHHETRI	0.76		5
I	BIDUR	5	MAJHITAR	122	RAM BD ARYAL	58	M	CHHETRI	0.61		7
I	BIDUR	5	MAJHITAR	123	SAHEJ SELWAL	29	M	BRAMHIAN	0.76		7
I	BIDUR	5	MAJHITAR	124	BHAGBATI PANDEY	55	M	CHHETRI	0.15		1
I	BIDUR	5	MAJHITAR	125	NARAYAN KHANAL	30	M	CHHETRI	0.51		7
I	BIDUR	5	MAJHITAR	126	SUN KUMARI KHANAL	60	M	CHHETRI	0.51		1
I	BIDUR	5	MAJHITAR	127	GADESH ACHARYA	40	M	CHHETRI	0.51		4
I	BIDUR	5	MAJHITAR	128	MUKHI MAJHI	39	M	CHHETRI	0.25		4
I	BIDUR	5	MAJHITAR	129	BHOTU MAJHI	50	M	CHHETRI	0.10		3
I	BIDUR	5	MAJHITAR	130	LALIT BD ARYAL	55	M	CHHETRI	1.02		5
I	BIDUR	5	MAJHITAR	131	SUK DEB ARYAL	28	M	CHHETRI	0.31		6
I	BIDUR	5	MAJHITAR	132	QANGA BD KAMAR	55	M	CHHETRI	0.10		6
I	BIDUR	5	MAJHITAR	133	SALJKRAM RIMAL	52	M	CHHETRI	0.66		4
TOTAL				133					71.85	1,434,000	735
AVERAGE									0.54	10,782	5.53
I	BIDUR	5	PIPALTAR THULOAGAUN	1	BIR BD KUMAL	55	M	KUMAL	0.51	1,000	9
I	BIDUR	5	PIPALTAR THULOAGAUN	2	ISORI KUMAL	33	F	KUMAL	0.51	1,000	6
I	BIDUR	5	PIPALTAR THULOAGAUN	3	BABU KAJI KUMAL	40	M	KUMAL	0.46	9,000	11
I	BIDUR	5	PIPALTAR THULOAGAUN	4	RAM JI KUMAL	40	M	KUMAL	0.20	4,000	5
I	BIDUR	5	PIPALTAR THULOAGAUN	5	GOPAL KUMAL	42	M	KUMAL	0.00	4,000	3
I	BIDUR	5	PIPALTAR THULOAGAUN	6	RAM KAJI ADHIKARI	28	M	KUMAL	0.00	2,000	4
I	BIDUR	5	PIPALTAR THULOAGAUN	7	DAL KUMAR ADHIKARI	58	F	CHHETRI	0.00	2,000	3
I	BIDUR	5	PIPALTAR THULOAGAUN	8	GOPAL DANGOL	55	M	CHHETRI	0.46	9,000	6
I	BIDUR	5	PIPALTAR THULOAGAUN	9	RAM KUMAR DANGOL	36	M	NEWAR	0.15	5,000	6
I	BIDUR	5	PIPALTAR THULOAGAUN	10	GANESH BD DANGOL	37	M	NEWAR	0.10	4,000	6
I	BIDUR	5	PIPALTAR THULOAGAUN	11	SURYA BD DANGOL	65	M	NEWAR	1.53	30,000	7
I	BIDUR	5	PIPALTAR THULOAGAUN	12	MAN BD DANGOL	63	M	NEWAR	1.07	15,000	11
I	BIDUR	5	PIPALTAR THULOAGAUN	13	JHALAK MAN DANGOL	25	M	NEWAR	0.25	5,000	3
I	BIDUR	5	PIPALTAR THULOAGAUN	14	SALI DANGOL	45	F	NEWAR	0.76	8,000	4
I	BIDUR	5	PIPALTAR THULOAGAUN	15	BISHNU BD DANGOL	48	F	NEWAR	0.76	15,000	8
I	BIDUR	5	PIPALTAR THULOAGAUN	16	GOPAL DANGOL	50	M	NEWAR	0.46	10,000	9
TOTAL				16					7.23	124,000	92
AVERAGE									0.45	7,750	5.75
I	BIDUR	5	PIPALTAR MAJHAGAUN	1	BARNE KUMAL	60	M	KUMAL	0.20	4,000	5
I	BIDUR	5	PIPALTAR MAJHAGAUN	2	ANTARE KUMAL	55	M	KUMAL	0.20	4,000	5
I	BIDUR	5	PIPALTAR MAJHAGAUN	3	SURATHA BD KUMAL	50	M	KUMAL	0.51	11,000	16
I	BIDUR	5	PIPALTAR MAJHAGAUN	4	BHIM BD KUMAL	35	M	KUMAL	0.20	4,000	5
I	BIDUR	5	PIPALTAR MAJHAGAUN	5	KESHAB BD KUMAL	30	M	KUMAL	0.20	4,000	6
I	BIDUR	5	PIPALTAR MAJHAGAUN	6	BHIM BD KUMAL	30	M	KUMAL	0.15	30,000	4
I	BIDUR	5	PIPALTAR MAJHAGAUN	7	BHARAT KUMAL	40	M	KUMAL	0.36	7,000	7

List of Households in the Project Area

Source: District Development Committee, Nuwakot

Irrigation Block	Municipality/VDC	Ward No.	Settlement Name	HH No.	Head of Household			Land Own (ha)	Agri. Prod. (Rs)	Family No.	
					Name	Age	Sex				
J	BIDUR	5	PIPALTAR MAJHAGAUN	8	GOPAL KUMAL	75	M	KUMAL	0.76	15,000	6
J	BIDUR	5	PIPALTAR MAJHAGAUN	9	CHHABILAL KUMAL	40	M	KUMAL	0.31	10,000	5
J	BIDUR	5	PIPALTAR MAJHAGAUN	10	BHIMSEN KUMAL	30	M	KUMAL	0.51	10,000	5
J	BIDUR	5	PIPALTAR MAJHAGAUN	11	JYAM KAJI DANGOL	23	M	NEWAR	0.05		3
J	BIDUR	5	PIPALTAR MAJHAGAUN	12	PURNA BD DANGOL	32	M	NEWAR	0.41		5
J	BIDUR	5	PIPALTAR MAJHAGAUN	13	KRISHNA BD DANGOL	53	M	NEWAR	0.31		6
J	BIDUR	5	PIPALTAR MAJHAGAUN	14	BHIM BS KESHI	45	M	NEWAR	0.66	19,000	5
J	BIDUR	5	PIPALTAR MAJHAGAUN	15	KRISHNA BD ACHRYA	50	M	CHHETRI	0.61	10,000	8
J	BIDUR	5	PIPALTAR MAJHAGAUN	16	PURUSOTTAM ACHARYA	30	M	CHHETRI	0.31	8,000	3
J	BIDUR	5	PIPALTAR MAJHAGAUN	17	GOPI ACHRYA	40	M	CHHETRI	0.20	6,000	6
J	BIDUR	5	PIPALTAR MAJHAGAUN	18	KRISHNA PD NAUPANE	52	M	BRAMHAN	1.07	45,000	7
J	BIDUR	5	PIPALTAR MAJHAGAUN	19	PADAM BD GHIMIRE	53	M	CHHETRI	1.53	12,000	5
J	BIDUR	5	PIPALTAR MAJHAGAUN	20	PREM BD KUMAL	50	M	KUMAL	0.41	37,000	11
J	BIDUR	5	PIPALTAR MAJHAGAUN	21	PARBATI GAJUREL	35	M	BRAMHAN	1.27	15,000	5
J	BIDUR	5	PIPALTAR MAJHAGAUN	22	DAL BD KUMAL	44	M	KUMAL	0.31	9,000	10
J	BIDUR	5	PIPALTAR MAJHAGAUN	23	CHATURMAN KUMAL	81	M	KUMAL	0.31	18,000	8
J	BIDUR	5	PIPALTAR MAJHAGAUN	24	KUTIE KUMAL	65	M	KUMAL	0.61	4,500	3
J	BIDUR	5	PIPALTAR MAJHAGAUN	25	HARI PD ADHIKARI	42	M	BRAMHAN	0.15	7,500	4
J	BIDUR	5	PIPALTAR MAJHAGAUN	26	HARI BD KUMAL	58	M	KUMAL	0.25	3,000	3
J	BIDUR	5	PIPALTAR MAJHAGAUN	27	DIL BD GAJUREL	35	M	CHHETRI	0.10	13,000	4
J	BIDUR	5	PIPALTAR MAJHAGAUN	28	SANT BD DHITAL	60	M	CHHETRI	0.46	3,000	4
J	BIDUR	5	PIPALTAR MAJHAGAUN	29	KRISHNA BD KUMAL	42	M	KUMAL	0.10	22,000	10
J	BIDUR	5	PIPALTAR MAJHAGAUN	30	LALIT BD KUMAL	42	M	KUMAL	0.76	9,000	4
J	BIDUR	5	PIPALTAR MAJHAGAUN	31	LIL MAYA KUMAL	18	M	KUMAL	0.31	9,000	5
J	BIDUR	5	PIPALTAR MAJHAGAUN	32	ARUN KUMAL	50	M	KUMAL	0.31	3,000	7
J	BIDUR	5	PIPALTAR MAJHAGAUN	33	HARKA BD KUMAL	55	M	KUMAL	0.46	24,000	9
J	BIDUR	5	PIPALTAR MAJHAGAUN	34	GYAN BD KUMAL	30	M	KUMAL	0.81	12,000	4
J	BIDUR	5	PIPALTAR MAJHAGAUN	35	DHARMA RAJ KUMAL	82	M	KUMAL	0.41	11,000	12
				TOTAL	35				16.19	399,000	215
						AVERAGE			0.46	11,400	6.14
K	BIDUR	5	PIPALTAR	1	KRISHNA KUMARI ACHARYA	35	F	JAINI	0.15	3,000	4
K	BIDUR	5	PIPALTAR	2	BHUMIND GAJUREL	50	M	JAINI	0.36	7,000	4
K	BIDUR	5	PIPALTAR	3	GOPI KUMAL	56	M	KUMAL	0.51	10,000	3
K	BIDUR	5	PIPALTAR	4	SHYAM BD KUMAL	28	M	KUMAL	0.51	10,000	4
K	BIDUR	5	PIPALTAR	5	DAL BD KUMAL	45	M	KUMAL	0.31	6,000	6
K	BIDUR	5	PIPALTAR	6	PURNA BD KUMAL	32	M	KUMAL	0.76	15,000	8
K	BIDUR	5	PIPALTAR	7	MARICHMAN KUMAL	28	M	KUMAL	0.10	3,000	4
K	BIDUR	5	PIPALTAR	8	NAR BD KUMAL	60	M	KUMAL	0.25	1,000	7
K	BIDUR	5	PIPALTAR	9	BALRAM KUMAL	35	M	KUMAL	0.36	12,000	8
K	BIDUR	5	PIPALTAR	10	BELTARE KUMAL	80	M	KUMAL	0.61	12,000	6
K	BIDUR	5	PIPALTAR	11	GORE BD KUMAL	40	M	KUMAL	0.25	5,000	8
K	BIDUR	5	PIPALTAR	12	SHER BD KUMAL	55	M	KUMAL	0.51	1,000	8
K	BIDUR	5	PIPALTAR	13	SOM BD KUMAL	30	M	KUMAL	0.15	1,000	5
K	BIDUR	5	PIPALTAR	14	PHURE KUMAL	52	M	KUMAL	0.51	3,000	5
K	BIDUR	5	PIPALTAR	15	KER KUMAL	50	M	KUMAL	0.25	5,000	6
K	BIDUR	5	PIPALTAR	16	DIL BD KUMAL	42	M	KUMAL	1.02	20,000	10
K	BIDUR	5	PIPALTAR	17	JAMAN BD KUMAL	63	M	KUMAL	0.87	17,000	10
K	BIDUR	5	PIPALTAR	18	RAM BD MUAR	37	M	MUAR	0.05		6
K	BIDUR	5	PIPALTAR	19	FUPATI MUARNI	75	F	MUAR	1.12	2,000	3
K	BIDUR	5	PIPALTAR	20	HARI KRISHNA GAJUREL	50	M	BRAMHAN	0.76	14,000	6
K	BIDUR	5	PIPALTAR	21	CHAND MANI GAJUREL	48	M	BRAMHAN	0.76	15,000	5
K	BIDUR	5	PIPALTAR	22	TULSIFU GAJUREL	45	M	BRAMHAN	0.36	7,000	9
K	BIDUR	5	PIPALTAR	23	SHYAM RAJ GAJUREL	60	M	BRAMHAN	0.46	9,000	7
K	BIDUR	5	PIPALTAR	24	GOBI CHAND GAJUREL	60	M	BRAMHAN	0.71	14,000	6
K	BIDUR	5	PIPALTAR	25	KRISHNA DATT NAUPANE	62	M	BRAMHAN	0.51	10,000	9
K	BIDUR	5	PIPALTAR	26	HARI PD GAJUREL	40	M	BRAMHAN	0.76	15,000	8
K	BIDUR	5	PIPALTAR	27	MANGAL KUMAL	40	M	KUMAL	0.76	15,000	10
K	BIDUR	5	PIPALTAR	28	GANDE KUMAL	40	M	KUMAL	0.46	9,000	3
K	BIDUR	5	PIPALTAR	29	SHYAM BD KUMAL	30	M	KUMAL	0.05	1,000	5
K	BIDUR	5	PIPALTAR	30	DAL BD KUMAL	50	M	KUMAL	0.46	9,000	6
K	BIDUR	5	PIPALTAR	31	BAL BD KUMAL	62	M	KUMAL	0.51	10,000	6
K	BIDUR	5	PIPALTAR	32	PANNE BD KUMAL	50	M	KUMAL	0.51	10,000	4
K	BIDUR	5	PIPALTAR	33	KRISHNA BD KUMAL	36	M	KUMAL	0.36	7,000	8
K	BIDUR	5	PIPALTAR	34	TEK BD KUMAL	40	M	KUMAL	0.41	8,000	8
K	BIDUR	5	PIPALTAR	35	TILAK BD KUMAL	23	M	KUMAL	0.10	2,000	5
K	BIDUR	5	PIPALTAR	36	CHHILI KUMALANI	49	F	KUMAL	0.20	4,000	5
K	BIDUR	5	PIPALTAR	37	ARJUN PD BHAYTA	46	M	BRAMHAN	0.15	30,000	4
K	BIDUR	5	PIPALTAR	38	KHADAG BD NEPALI	65	M	DAMAI	0.20	8,000	4
K	BIDUR	5	PIPALTAR	39	RAN BD KUMAL	20	M	KUMAL	0.15	14,000	3
K	BIDUR	5	PIPALTAR	40	MOTIRAN KUMAL	70	M	KUMAL	0.46	15,000	2
K	BIDUR	5	PIPALTAR	41	SHYAM BD KUMAL	28	M	KUMAL	0.81	11,000	7
K	BIDUR	5	PIPALTAR	42	HARI BD KUMAL	35	M	KUMAL	0.51	12,000	3
K	BIDUR	5	PIPALTAR	43	BASU DEV GAJUREL	30	M	BRAMHAN	0.31	9,000	4
K	BIDUR	5	PIPALTAR	44	TEK BD KUMAL	45	M	KUMAL	2.29	50,000	4
K	BIDUR	5	PIPALTAR	45	KRISHNA BD KUMAL	40	M	KUMAL	0.71	17,000	6
K	BIDUR	5	PIPALTAR	46	BUDDHE KUMAL	60	M	KUMAL	0.66	15,000	4
K	BIDUR	5	PIPALTAR	47	BHIM BD KUMAL	40	M	KUMAL	0.41	10,000	5
K	BIDUR	5	PIPALTAR	48	LURE KUMAL	50	M	KUMAL	0.51	18,000	5
K	BIDUR	5	PIPALTAR	49	DEV RAJ BIDARI	26	M	BRAMHAN	0.10	19,000	2
K	BIDUR	5	PIPALTAR	50	SANTA KUMARI DHAKAL	62	F	BRAMHAN	0.51	20,000	6
K	BIDUR	5	PIPALTAR	51	MATI KUMAL	40	M	KUMAL	0.36	7,000	7
K	BIDUR	5	PIPALTAR	52	SHEMSAR KUMAL	63	M	KUMAL	0.92	17,000	9
K	BIDUR	5	PIPALTAR	53	JAPHLI KUMAL	30	M	KUMAL	0.46	9,000	4
K	BIDUR	5	PIPALTAR	54	JUDHIA MAN KUMAL	40	M	KUMAL	0.81	18,000	7
K	BIDUR	5	PIPALTAR	55	SHUBADRA KUMAL	35	M	KUMAL	0.76	15,000	4
K	BIDUR	5	PIPALTAR	56	BHAUM RAJ GAJUREL	36	M	BRAMHAN	0.25	5,000	8
K	BIDUR	5	PIPALTAR	57	RASEMAN KUMAL	40	M	KUMAL	0.76	15,000	9
K	BIDUR	5	PIPALTAR	58	REBATI KUMAL	35	M	KUMAL	0.51	10,000	6
K	BIDUR	5	PIPALTAR	59	GOPAL BD DARJI	45	M	DAMAI	0.00		8
K	BIDUR	5	PIPALTAR	60	PANCHA LAL KUMAL	28	M	KUMAL	0.51	10,000	6
K	BIDUR	5	PIPALTAR	61	MURALI NEWAR	67	M	NEWAR	0.00		3
K	BIDUR	5	PIPALTAR	62	GANGARAM GAJUREL	45	M	BRAMHAN	0.51	10,000	11

List of Households in the Project Area

Source: District Development Committee, Nuwakot

Irrigation Block	Municipality/VDC	Ward No.	Settlement Name	HH		Head of Household			Land Own (ha)	Agri. Prod. (Rs)	Family No.
				No.	Name	Age	Sex	Caste			
K	BIDUR	5	PIPALTAR	63	KRISHNA BD SILWAL	60	M	CHHETRI	0.36	7,000	2
K	BIDUR	5	PIPALTAR	64	THAKUR PD BHATTA	39	M	BRAMHAN	1.27	23,000	7
K	BIDUR	5	PIPALTAR	65	DHRUBA PD DHAKAL	24	M	BRAMHAN	0.00		3
K	BIDUR	5	PIPALTAR	66	NABRAJ GAJUREL	33	M	BRAMHAN	2.04	40,000	6
K	BIDUR	5	PIPALTAR	67	KARNAKHAR GAJUREL	70	M	BRAMHAN	0.51	10,000	3
K	BIDUR	5	PIPALTAR	68	HITENDRA GAJUREL	30	M	BRAMHAN	0.25	5,000	5
K	BIDUR	5	PIPALTAR	69	HIRA DE BI DHAKAL	65	M	BRAMHAN	0.31	6,000	0
K	BIDUR	5	PIPALTAR	70	BISHNU PD PUDASAINI	61	M	BRAMHAN	0.20	4,000	10
K	BIDUR	5	PIPALTAR	71	KRISHNA PD NEUPANE	50	M	BRAMHAN	1.02	20,000	7
K	BIDUR	5	PIPALTAR	72	MAN BD KUMAL	50	M	BRAMHAN	0.46	9,000	3
TOTAL				72					36.85	789,000	412
AVERAGE									0.51	10,958	5.72
L	KHADGA BHANJYAN	5	PIRKEP DEVIGHAT	1	HARI PD DHUNGANA	28	M	BRAMHAN	0.61	14,400	4
L	KHADGA BHANJYAN	5	PIRKEP DEVIGHAT	2	GITA NATH DHUNGANA	72	M	BRAMHAN	0.97	1,600	7
L	KHADGA BHANJYAN	5	PIRKEP DEVIGHAT	3	TUK PD DHUNGANA	32	M	BRAMHAN	0.76	14,500	6
L	KHADGA BHANJYAN	5	PIRKEP DEVIGHAT	4	JHANK NATH RIMAL	59	M	BRAMHAN	1.12	30,000	8
L	KHADGA BHANJYAN	5	PIRKEP DEVIGHAT	5	CHUDA RAJ POUDEL	36	M	BRAMHAN	1.53	22,800	8
L	KHADGA BHANJYAN	5	PIRKEP DEVIGHAT	6	GOVIND PD ARYAL	47	M	BRAMHAN	0.66	10,000	7
L	KHADGA BHANJYAN	5	PIRKEP DEVIGHAT	7	KUL PD ARYAL	51	M	BRAMHAN	0.76	24,000	12
L	KHADGA BHANJYAN	5	PIRKEP DEVIGHAT	8	RISHI PD RIMAL	24	M	BRAMHAN	0.41	20,800	4
L	KHADGA BHANJYAN	5	PIRKEP DEVIGHAT	9	BHIM PD RIMAL	31	M	BRAMHAN	0.51	20,000	5
L	KHADGA BHANJYAN	5	PIRKEP DEVIGHAT	10	KRISHNA PD RIMAL	51	M	BRAMHAN	0.71	21,000	6
L	KHADGA BHANJYAN	5	PIRKEP DEVIGHAT	11	UDAY PD RIMAL	59	M	BRAMHAN	0.87	32,000	5
L	KHADGA BHANJYAN	5	PIRKEP DEVIGHAT	12	YUDDHI PD RIMAL	40	M	BRAMHAN	0.61	16,500	8
L	KHADGA BHANJYAN	5	PIRKEP DEVIGHAT	13	SITA PD RIMAL	32	F	BRAMHAN	0.36	12,000	6
L	KHADGA BHANJYAN	5	PIRKEP DEVIGHAT	14	THIR NATH RIMAL	35	M	BRAMHAN	0.41	12,000	6
L	KHADGA BHANJYAN	5	PIRKEP DEVIGHAT	15	CHIT NATH RIMAL	32	M	BRAMHAN	0.41	11,500	5
L	KHADGA BHANJYAN	5	PIRKEP DEVIGHAT	16	NETR PD RIMAL	49	M	BRAMHAN	1.22	30,000	5
L	KHADGA BHANJYAN	5	PIRKEP DEVIGHAT	17	SOM NATH RIMAL	51	M	BRAMHAN	1.32	36,000	6
L	KHADGA BHANJYAN	5	PIRKEP DEVIGHAT	18	OM PD RIMAL	33	M	BRAMHAN	0.46	10,000	4
L	KHADGA BHANJYAN	5	PIRKEP DEVIGHAT	19	RAM BD CHULAGAI	30	M	CHHETRI	0.15	4,000	5
L	KHADGA BHANJYAN	5	PIRKEP DEVIGHAT	20	BIRU PD CHAULAGAI	75	M	BRAMHAN	0.25	6,000	5
L	KHADGA BHANJYAN	5	PIRKEP DEVIGHAT	21	GOVIND BO CHAULAGAI	35	M	CHHETRI	0.20	5,000	6
L	KHADGA BHANJYAN	5	PIRKEP DEVIGHAT	22	RAM KRISHNA CHAULAGAI	40	M	CHHETRI	0.20	5,000	6
L	KHADGA BHANJYAN	5	PIRKEP DEVIGHAT	23	CHANDRA MAN SHRESTHA	32	M	NEWAR	0.81	6,000	7
L	KHADGA BHANJYAN	5	PIRKEP DEVIGHAT	24	BUDDHI LAL SHRESTHA	34	M	NEWAR	0.25	11,000	13
L	KHADGA BHANJYAN	5	PIRKEP DEVIGHAT	25	RAM BD SHRESTHA	30	M	NEWAR	0.36	2,800	5
L	KHADGA BHANJYAN	5	PIRKEP DEVIGHAT	26	HEM PD RIMAL	55	M	BRAMHAN	0.51	10,000	6
L	KHADGA BHANJYAN	5	PIRKEP DEVIGHAT	27	SUNDAR LAL SHRESTHA	34	M	NEWAR	0.51	16,000	7
L	KHADGA BHANJYAN	5	PIRKEP DEVIGHAT	28	SHYAM LAL SHRESTHA	42	M	NEWAR	1.02	12,000	3
L	KHADGA BHANJYAN	5	PIRKEP DEVIGHAT	29	BHOJ LAL SHRESTHA	50	M	NEWAR	1.02	20,000	11
L	KHADGA BHANJYAN	5	PIRKEP DEVIGHAT	30	KESHRI LAL SHRESTHA	51	M	NEWAR	1.02	24,000	9
L	KHADGA BHANJYAN	5	PIRKEP DEVIGHAT	31	KRISHNA LAL MUNAKAMI	42	M	NEWAR	0.76	16,000	6
L	KHADGA BHANJYAN	5	PIRKEP DEVIGHAT	32	KRISHNA LAL NAGARKOTI	59	M	NEWAR	0.51	4,000	12
L	KHADGA BHANJYAN	5	PIRKEP DEVIGHAT	33	SURYA LAL SHRESTHA	29	M	NEWAR	0.15	4,500	6
L	KHADGA BHANJYAN	5	PIRKEP DEVIGHAT	34	BUDDHI LAL SHRESTHA	54	M	NEWAR	1.07	21,000	7
L	KHADGA BHANJYAN	5	PIRKEP DEVIGHAT	35	MANGAL DASH SHRESTHA	35	M	NEWAR	1.07	16,200	6
L	KHADGA BHANJYAN	5	PIRKEP DEVIGHAT	36	PURN LAL SHRESTHA	54	M	NEWAR	0.71	20,000	10
L	KHADGA BHANJYAN	5	PIRKEP DEVIGHAT	37	BIR MAN SHRESTHA	62	M	NEWAR	0.36	10,000	9
L	KHADGA BHANJYAN	5	PIRKEP DEVIGHAT	38	ISHWARI LAL SHRESTHA	32	M	NEWAR	0.20	4,000	7
L	KHADGA BHANJYAN	5	PIRKEP DEVIGHAT	39	YEK LAL SHRESTHA	68	M	NEWAR	1.07	16,500	9
L	KHADGA BHANJYAN	5	PIRKEP DEVIGHAT	40	BINOD SHRESTHA	35	M	NEWAR	0.10	1,200	6
L	KHADGA BHANJYAN	5	PIRKEP DEVIGHAT	41	ISHWARI LAL SHRESTHA	51	M	NEWAR	0.36	1,200	6
L	KHADGA BHANJYAN	5	PIRKEP DEVIGHAT	42	SURYA LAL SHRESTHA	76	M	NEWAR	0.66	18,000	6
L	KHADGA BHANJYAN	5	PIRKEP DEVIGHAT	43	NARA LAL SHRESTHA	48	M	NEWAR	0.41	13,000	9
L	KHADGA BHANJYAN	5	PIRKEP DEVIGHAT	44	PUSP LAL SHRESTHA	35	M	NEWAR	0.23	6,000	6
L	KHADGA BHANJYAN	5	PIRKEP DEVIGHAT	45	MOTI LAL SHRESTHA	75	M	NEWAR	0.36	4,000	1
L	KHADGA BHANJYAN	5	PIRKEP DEVIGHAT	46	SURENDRA LAL MUNAKAMI	38	M	NEWAR	0.97	21,000	10
L	KHADGA BHANJYAN	5	PIRKEP DEVIGHAT	47	LALIT JANG SHAH	32	M	CHHETRI	0.20	4,000	4
L	KHADGA BHANJYAN	5	PIRKEP DEVIGHAT	48	KUL LAL SHRESTHA	51	M	NEWAR	0.66	13,000	7
L	KHADGA BHANJYAN	5	PIRKEP DEVIGHAT	49	RAM LAL SHRESTHA	62	M	NEWAR	1.07	24,000	5
L	KHADGA BHANJYAN	5	PIRKEP DEVIGHAT	50	HARI LAL SHRESTHA	29	M	NEWAR	0.31	6,400	4
L	KHADGA BHANJYAN	5	PIRKEP DEVIGHAT	51	PUSP LAL SHRESTHA	47	M	NEWAR	0.15	2,000	7
L	KHADGA BHANJYAN	5	PIRKEP DEVIGHAT	52	SOM LAL SHRESTHA	35	M	NEWAR	0.15	36,000	5
L	KHADGA BHANJYAN	5	PIRKEP DEVIGHAT	53	SUNTALI SHRESTHA	50	F	NEWAR	0.66	88,000	2
L	KHADGA BHANJYAN	5	PIRKEP DEVIGHAT	54	PURN LAL SHRESTHA	25	M	NEWAR	0.51	5,800	6
L	KHADGA BHANJYAN	5	PIRKEP DEVIGHAT	55	BABU LAL SHRESTHA	32	M	NEWAR	0.15	5,000	2
L	KHADGA BHANJYAN	5	PIRKEP DEVIGHAT	56	SANT LAL SHRESTHA	66	M	NEWAR	0.61	85,000	6
L	KHADGA BHANJYAN	5	PIRKEP DEVIGHAT	57	GOPAL SHRESTHA	31	M	NEWAR	0.15	4,500	4
L	KHADGA BHANJYAN	5	PIRKEP DEVIGHAT	58	RADHE SHYAM SARKI	40	M	SARKI	0.05	5,000	5
L	KHADGA BHANJYAN	5	PIRKEP DEVIGHAT	59	BISHNU LAL SHRESTHA	28	M	NEWAR	0.41	9,400	6
L	KHADGA BHANJYAN	5	PIRKEP DEVIGHAT	60	DHANSHYAM LAMICHHANE	40	M	BRAMHAN	0.31	16,000	6
L	KHADGA BHANJYAN	5	PIRKEP DEVIGHAT	61	MURDIP MIYA	55	M	MUSHALMAN	0.00		2
L	KHADGA BHANJYAN	5	PIRKEP DEVIGHAT	62	RAMESH SHRESTHA	26	M	NEWAR	0.00		2
L	KHADGA BHANJYAN	5	PIRKEP DEVIGHAT	63	SURYA LAL JOSHI	50	M	NEWAR	0.41	8,000	9
L	KHADGA BHANJYAN	5	PIRKEP DEVIGHAT	64	HIRA LAL SHRESTHA	34	M	NEWAR	0.41	7,600	3
L	KHADGA BHANJYAN	5	PIRKEP DEVIGHAT	65	BIR BD NAGARKOTI	65	M	CHHETRI	0.61	13,000	7
L	KHADGA BHANJYAN	5	PIRKEP DEVIGHAT	66	KRISHNA BD PAUDEL	61	M	CHHETRI	0.41	72,000	4
L	KHADGA BHANJYAN	5	PIRKEP DEVIGHAT	67	RAM RAJA SHAH	39	M	CHHETRI	0.46	16,000	6
L	KHADGA BHANJYAN	5	PIRKEP DEVIGHAT	68	PRAKASH JUNG SHAH	35	M	NEWAR	0.92	20,000	2
L	KHADGA BHANJYAN	5	PIRKEP DEVIGHAT	69	CHATURMAN SHRESTHA	40	M	NEWAR	0.23	5,000	5
L	KHADGA BHANJYAN	5	PIRKEP DEVIGHAT	70	MOTI LAL SHRESTHA	66	M	BRAMHAN	0.51	1,000	3
L	KHADGA BHANJYAN	5	PIRKEP DEVIGHAT	71	KRISHNA PD LAMICHHANE	26	M	CHHETRI	0.36	6,000	5
L	KHADGA BHANJYAN	5	PIRKEP DEVIGHAT	72	TEJ BD ADHIKARI	67	M	MAGAR	0.71	12,000	9
L	KHADGA BHANJYAN	5	PIRKEP DEVIGHAT	73	RUDRA BD THAPAMAGAR	30	M	CHHETRI	0.41	14,000	5
L	KHADGA BHANJYAN	5	PIRKEP DEVIGHAT	74	LILA BD THAPA MAGAR	62	M	CHHETRI	0.20	8,000	5
L	KHADGA BHANJYAN	5	PIRKEP DEVIGHAT	75	LILA BD PANDEY	35	M	CHHETRI	0.61	12,400	4
L	KHADGA BHANJYAN	5	PIRKEP DEVIGHAT	76	SANT KUMARI PANDEY	56	F	CHHETRI	0.51	8,000	16
L	KHADGA BHANJYAN	5	PIRKEP DEVIGHAT	77	BHAJU RAM PANDEY	28	M	CHHETRI	0.51	6,000	5
L	KHADGA BHANJYAN	5	PIRKEP DEVIGHAT	78	NARAYAN PD RIMAL	30	M	BRAMHAN	0.36	10,000	6
L	KHADGA BHANJYAN	5	PIRKEP DEVIGHAT	79	KRISHNA PD RIMAL	30	M	BRAMHAN	0.76	12,000	4
L	KHADGA BHANJYAN	5	PIRKEP DEVIGHAT	80	RAM PD RIMAL	40	M	BRAMHAN	0.71	11,000	5
L	KHADGA BHANJYAN	5	PIRKEP DEVIGHAT	81	CHINI MAYA RIMAL	51	F	BRAMHAN	0.36	6,800	2
L	KHADGA BHANJYAN	5	PIRKEP DEVIGHAT	82	SITA RIMAL	30	F	BRAMHAN	0.41	11,200	4
L	KHADGA BHANJYAN	5	PIRKEP DEVIGHAT	83	BISHNU PD RIMAL	21	M	BRAMHAN	0.76	22,000	4
L	KHADGA BHANJYAN	5	PIRKEP DEVIGHAT	84	TARA NATH RIMAL	56	M	BRAMHAN	0.71	20,000	2
L	KHADGA BHANJYAN	5	PIRKEP DEVIGHAT	85	GOVIND PD RIMAL	39	M	BRAMHAN	0.25	12,000	6
L	KHADGA BHANJYAN	5	PIRKEP DEVIGHAT	86	GOVIND CHITRAKAR	43	M	NEWAR	0.20	6,000	6
L	KHADGA BHANJYAN	5	PIRKEP DEVIGHAT	87	BUDDHI LAL CHITRAKAR	73	M	NEWAR	0.76	24,000	12
L	KHADGA BHANJYAN	5	PIRKEP DEVIGHAT	88	MOHAN LAL SHRESTHA	66	M	NEWAR	1.63	42,000	11

List of Households in the Project Area

Source: District Development Committee, Nuwakot

Irrigation Block	Municipality/ YDC	Ward No.	Settlement Name	HH No.	Head of Household				Land Own (ha)	Agrl. Prod. (Rs)	Family No.	
					Name	Age	Sex	Caste				
L	KHADGA BHANJYAN	5	PHIRKEP DEYGHAT	89	SHAMBHU PD SHARMA	44	M	BRAHMAN	0.51	6,000	6	
			TOTAL	89					48.91	1,332,800	540	
									AVERAGE	0.55	14,975	6
L	KHADGA BHANJYAN	5	MAJHGAUN	1	KESHAR BD PAUDEL	45	M	CHHETRI	0.20	3,200	2	
L	KHADGA BHANJYAN	5	MAJHGAUN	2	TORAN BD PAUDEL	41	M	CHHETRI	0.31	4,000	5	
L	KHADGA BHANJYAN	5	MAJHGAUN	3	SADHU RAM PAUDEL	36	M	CHHETRI	0.56	8,500	8	
L	KHADGA BHANJYAN	5	MAJHGAUN	4	BHIM BD MAJHI	27	M	MAJHI	0.31	11,200	6	
L	KHADGA BHANJYAN	5	MAJHGAUN	5	GUNTHE MAJHI	68	M	MAJHI	0.71	22,000	6	
L	KHADGA BHANJYAN	5	MAJHGAUN	6	KAJE MAJHI	65	M	MAJHI	0.36	6,000	5	
L	KHADGA BHANJYAN	5	MAJHGAUN	7	YAM BD MAJHI	40	M	MAJHI	0.25	5,400	9	
L	KHADGA BHANJYAN	5	MAJHGAUN	8	JANGE MAJHI	70	M	MAJHI	0.76	14,000	9	
L	KHADGA BHANJYAN	5	MAJHGAUN	9	RAM BD MAJHI	37	M	MAJHI	0.15	3,400	5	
L	KHADGA BHANJYAN	5	MAJHGAUN	10	CHANURE MAJHI	55	M	MAJHI	0.61	12,000	2	
L	KHADGA BHANJYAN	5	MAJHGAUN	11	SHYAM BD MAJHI	32	M	MAJHI	0.15	5,400	4	
L	KHADGA BHANJYAN	5	MAJHGAUN	12	PREM BD MAJHI	45	M	MAJHI	0.36	4,800	7	
L	KHADGA BHANJYAN	5	MAJHGAUN	13	KALE SARKI	60	M	SARKI	0.10	2,400	3	
L	KHADGA BHANJYAN	5	MAJHGAUN	14	JUTHE MAJHI	22	M	MAJHI	0.71	11,000	4	
L	KHADGA BHANJYAN	5	MAJHGAUN	15	GORE MAJHI	59	M	MAJHI	0.56	12,000	7	
L	KHADGA BHANJYAN	5	MAJHGAUN	16	JAGAT BD MAJHI	33	M	MAJHI	0.56	11,000	6	
L	KHADGA BHANJYAN	5	MAJHGAUN	17	CHANDRA BD MAJHI	58	M	MAJHI	0.71	10,000	8	
L	KHADGA BHANJYAN	5	MAJHGAUN	18	CHANDRA BD MAJHI	22	M	MAJHI	0.92	8,200	3	
L	KHADGA BHANJYAN	5	MAJHGAUN	19	RANG NATH RIMAL	73	M	BRAHMAN	1.02	18,000	7	
L	KHADGA BHANJYAN	5	MAJHGAUN	20	KHIL PD ADHIKARI	72	M	BRAHMAN	0.92	30,000	7	
L	KHADGA BHANJYAN	5	MAJHGAUN	21	INDRA PD ADHIKARI	39	M	BRAHMAN	0.51	14,400	5	
L	KHADGA BHANJYAN	5	MAJHGAUN	22	HARI PD ADHIKARI	42	M	BRAHMAN	0.76	32,800	6	
L	KHADGA BHANJYAN	5	MAJHGAUN	23	INDRA PD ADHIKARI	31	M	BRAHMAN	1.27	50,000	7	
L	KHADGA BHANJYAN	5	MAJHGAUN	24	HEM KUMARI RIMAL	58	F	BRAHMAN	0.97	24,000	4	
L	KHADGA BHANJYAN	5	MAJHGAUN	25	SAMBHU RIMAL	32	M	BRAHMAN	0.51	19,200	7	
L	KHADGA BHANJYAN	5	MAJHGAUN	26	HAM HARI ADHIKARI	43	M	BRAHMAN	0.56	16,000	7	
L	KHADGA BHANJYAN	5	MAJHGAUN	27	JAGNATH ADHIKARI	78	M	BRAHMAN	1.27	24,800	14	
L	KHADGA BHANJYAN	5	MAJHGAUN	28	THAKUR NATH ADHIKARI	45	M	BRAHMAN	0.76	20,000	7	
L	KHADGA BHANJYAN	5	MAJHGAUN	29	BHAWANATH ADHIKARI	25	M	BRAHMAN	0.76	24,000	8	
L	KHADGA BHANJYAN	5	MAJHGAUN	30	PADAMNATH ADHIKARI	28	M	BRAHMAN	0.20	5,000	4	
L	KHADGA BHANJYAN	5	MAJHGAUN	31	BUDDHI PD ADHIKARI	56	M	BRAHMAN	0.41	14,000	4	
			TOTAL	31					18.22	446,700	186	
									AVERAGE	0.59	14,410	6
L	KHADGA BHANJYAN	5	CHHOTETAR DHODENI	1	KAJI MAN SHRESTHA	72	M	NEWAR	1.02	26,400	8	
L	KHADGA BHANJYAN	5	CHHOTETAR DHODENI	2	CHANDRA MAN SHRESTHA	61	M	NEWAR	0.76	18,000	3	
L	KHADGA BHANJYAN	5	CHHOTETAR DHODENI	3	SHIVA LAL SHRESTHA	26	M	NEWAR	0.76	18,200	5	
L	KHADGA BHANJYAN	5	CHHOTETAR DHODENI	4	NETIRA MAN SHRESTHA	27	M	NEWAR	0.16	12,000	6	
L	KHADGA BHANJYAN	5	CHHOTETAR DHODENI	5	PURNA LAL SHRESTHA	50	M	NEWAR	0.25	6,000	5	
L	KHADGA BHANJYAN	5	CHHOTETAR DHODENI	6	SAHIL SHRESTHA	35	F	NEWAR	0.15	2,000	3	
L	KHADGA BHANJYAN	5	CHHOTETAR DHODENI	7	HIRA LAL SHRESTHA	30	M	NEWAR	0.25	6,000	5	
L	KHADGA BHANJYAN	5	CHHOTETAR DHODENI	8	INDRA MAN SHRESTHA	66	M	NEWAR	0.51	8,000	6	
L	KHADGA BHANJYAN	5	CHHOTETAR DHODENI	9	SHIV LAL SHRESTHA	45	M	NEWAR	0.20	4,000	6	
L	KHADGA BHANJYAN	5	CHHOTETAR DHODENI	10	KRISHNA LAL SHRESTHA	35	M	NEWAR	0.76	8,100	8	
L	KHADGA BHANJYAN	5	CHHOTETAR DHODENI	11	BISHNU LAL SHRESTHA	30	M	NEWAR	0.25	4,000	2	
L	KHADGA BHANJYAN	5	CHHOTETAR DHODENI	12	SURYA LAL SHRESTHA	26	M	NEWAR	0.25	4,000	3	
L	KHADGA BHANJYAN	5	CHHOTETAR DHODENI	13	HARI DAS SHRESTHA	34	M	NEWAR	0.25	4,000	1	
L	KHADGA BHANJYAN	5	CHHOTETAR DHODENI	14	HARI DAS SHRESTHA	64	M	NEWAR	0.81	8,000	8	
L	KHADGA BHANJYAN	5	CHHOTETAR DHODENI	15	BUDDHI MAN SHRESTHA	70	M	NEWAR	1.07	24,000	8	
L	KHADGA BHANJYAN	5	CHHOTETAR DHODENI	16	SIDDHI MAN SHRESTHA	80	M	NEWAR	0.46	11,000	4	
L	KHADGA BHANJYAN	5	CHHOTETAR DHODENI	17	CHANDRA MAN SHRESTHA	30	M	NEWAR	0.15	4,500	4	
L	KHADGA BHANJYAN	5	CHHOTETAR DHODENI	18	KRISHNA MAN SHRESTHA	32	M	NEWAR	0.20	5,200	6	
L	KHADGA BHANJYAN	5	CHHOTETAR DHODENI	19	KUL MAN SHRESTHA	70	M	NEWAR	0.31	6,000	4	
L	KHADGA BHANJYAN	5	CHHOTETAR DHODENI	20	KUL MAN SHRESTHA	51	M	NEWAR	0.51	10,000	6	
L	KHADGA BHANJYAN	5	CHHOTETAR DHODENI	21	KRISHNA MAN SHRESTHA	27	M	NEWAR	0.10	2,400	5	
L	KHADGA BHANJYAN	5	CHHOTETAR DHODENI	22	NAM RAJ SHRESTHA	27	M	NEWAR	1.07	10,000	5	
L	KHADGA BHANJYAN	5	CHHOTETAR DHODENI	23	GHAN MAN SHRESTHA	46	M	NEWAR	1.27	15,000	9	
L	KHADGA BHANJYAN	5	CHHOTETAR DHODENI	24	BISHNU LAL SHRESTHA	32	M	NEWAR	0.76	10,000	4	
L	KHADGA BHANJYAN	5	CHHOTETAR DHODENI	25	BABU LAL SHRESTHA	19	M	NEWAR	0.97	10,000	3	
L	KHADGA BHANJYAN	5	CHHOTETAR DHODENI	26	SUKU MAN SHRESTHA	75	M	NEWAR	0.76	16,000	9	
L	KHADGA BHANJYAN	5	CHHOTETAR DHODENI	27	RUDRA LAL SHRESTHA	36	M	NEWAR	1.07	20,000	8	
L	KHADGA BHANJYAN	5	CHHOTETAR DHODENI	28	KRISHNA LAL SHRESTHA	27	M	NEWAR	0.71	16,000	7	
L	KHADGA BHANJYAN	5	CHHOTETAR DHODENI	29	MANGAL DAS SHRESTHA	60	M	NEWAR	1.27	28,000	7	
L	KHADGA BHANJYAN	5	CHHOTETAR DHODENI	30	TULSI DAS SHRESTHA	45	M	NEWAR	0.71	15,000	8	
L	KHADGA BHANJYAN	5	CHHOTETAR DHODENI	31	PANCH NARAYAN SHRESTHA	29	M	NEWAR	0.81	14,000	10	
L	KHADGA BHANJYAN	5	CHHOTETAR DHODENI	32	NARAYAN DAS SHRESTHA	39	M	NEWAR	0.56	12,000	4	
			TOTAL	32					19.80	357,800	180	
									AVERAGE	0.62	11,181	6
L	KHADGA BHANJYAN	7	SHIRKHALI	1	UMAKANT DHUNGANA	67	M	DAMAI	1.53	32,800	12	
L	KHADGA BHANJYAN	7	SHIRKHALI	2	GOMA DEBI DHUNGANA	35	M	BRAMHAN	0.36	6,000	4	
L	KHADGA BHANJYAN	7	SHIRKHALI	3	TULASI PD ARYAL	62	M	BRAMHAN	0.92	16,000	4	
L	KHADGA BHANJYAN	7	SHIRKHALI	4	JHANKA NATH ARYAL	53	M	BRAMHAN	0.87	15,400	9	
L	KHADGA BHANJYAN	7	SHIRKHALI	5	MUKUNDA FS ARYAL	56	M	BRAMHAN	0.92	16,000	9	
L	KHADGA BHANJYAN	7	SHIRKHALI	6	LAKSHMI PD ARYAL	53	M	BRAMHAN	0.97	20,000	5	
L	KHADGA BHANJYAN	7	SHIRKHALI	7	ISHORI PD ARYAL	28	M	BRAMHAN	0.46	7,200	3	
L	KHADGA BHANJYAN	7	SHIRKHALI	8	BIHARAT PD ARYAL	33	M	BRAMHAN	0.92	15,200	5	
L	KHADGA BHANJYAN	7	SHIRKHALI	9	DHARMA DATTA ARYAL	60	M	BRAMHAN	1.22	36,000	10	
L	KHADGA BHANJYAN	7	SHIRKHALI	10	BISHNU PD RIMAL	45	M	BRAMHAN	0.66	23,200	5	
L	KHADGA BHANJYAN	7	SHIRKHALI	11	RAM PD RIMAL	34	M	BRAMHAN	0.66	20,000	5	
L	KHADGA BHANJYAN	7	SHIRKHALI	12	GANGA DEVI RIMAL	40	F	BRAMHAN	0.71	20,000	4	
L	KHADGA BHANJYAN	7	SHIRKHALI	13	DILLI PD RIMAL	81	M	BRAMHAN	0.92	58,000	7	
L	KHADGA BHANJYAN	7	SHIRKHALI	14	KRISHNA PD RIMAL	38	M	BRAMHAN	0.66	21,000	6	
L	KHADGA BHANJYAN	7	SHIRKHALI	15	GADESH BD DHUNGEL	45	M	CHHETRI	1.02	42,000	6	
L	KHADGA BHANJYAN	7	SHIRKHALI	16	RAM BD DHUNGEL	62	M	CHHETRI	1.78	58,000	11	
L	KHADGA BHANJYAN	7	SHIRKHALI	17	YUDHA BD DHUNGEL	56	M	CHHETRI	0.92	28,000	8	
L	KHADGA BHANJYAN	7	SHIRKHALI	18	DEVI BD DHUNGEL	38	M	CHHETRI	0.61	25,200	7	
L	KHADGA BHANJYAN	7	SHIRKHALI	19	HIRA BD DHUNGEL	39	M	CHHETRI	0.15	4,000	1	
L	KHADGA BHANJYAN	7	SHIRKHALI	20	TUK BD DHUNGEL	25	M	CHHETRI	0.15	4,000	2	
L	KHADGA BHANJYAN	7	SHIRKHALI	21	SHYAM BD DHUNGEL	36	M	CHHETRI	0.41	120,000	5	
L	KHADGA BHANJYAN	7	SHIRKHALI	22	DEBI BD DHITAL	55	M	CHHETRI	0.41	10,000	8	
L	KHADGA BHANJYAN	7	SHIRKHALI	23	RAJARAM DHITAL	25	M	CHHETRI	0.61	12,000	6	
L	KHADGA BHANJYAN	7	SHIRKHALI	24	MAN BD KARKI	60	M	CHHETRI	0.05	600	6	
L	KHADGA BHANJYAN	7	SHIRKHALI	25	KHADGA PD DHITAL	37	M	BRAMHAN	1.07	32,000	10	
L	KHADGA BHANJYAN	7	SHIRKHALI	26	NARAYAN PD RIMAL	35	M	BRAMHAN	1.02	20,000	9	
L	KHADGA BHANJYAN	7	SHIRKHALI	27	CHHBI PD RIMAL	33	M	BRAMHAN	1.27	30,000	4	
L	KHADGA BHANJYAN	7	SHIRKHALI	28	KRISHNA PD RIMAL	30	M	BRAMHAN	0.51	14,000	5	
L	KHADGA BHANJYAN	7	SHIRKHALI	29	RANI PD RIMAL	45	M	BRAMHAN	0.76	12,000	8	

List of Households in the Project Area

Source: District Development Committee, Nuwakot

Irrigation Block	Municipality/VDC	Ward No.	Settlement Name	HH No.	Head of Household			Land Own (Ha)	Agricult. Prod. (Rs)	Family No.	
					Name	Age	Sex				Caste
L	KHADGA BHANJYAN	7	SHIRKHALI	30	GUNA RAJ RIMAL	41	M	BRAMHAN	0.51	6,000	2
L	KHADGA BHANJYAN	7	SHIRKHALI	31	MODANATH RIMAL	84	M	BRAMHAN	0.76	10,000	8
L	KHADGA BHANJYAN	7	SHIRKHALI	32	KAMAL NATH RIMAL	54	M	BRAMHAN	0.71	6,000	6
L	KHADGA BHANJYAN	7	SHIRKHALI	33	DOL NARH RIMAL	60	M	BRAMHAN	1.02	12,000	7
L	KHADGA BHANJYAN	7	SHIRKHALI	34	JAGANNATH RIMAL	61	M	BRAMHAN	1.53	14,000	8
L	KHADGA BHANJYAN	7	SHIRKHALI	35	DILLI PD RIMAL	70	M	BRAMHAN	1.27	14,000	8
L	KHADGA BHANJYAN	7	SHIRKHALI	36	SHIB PD RIMAL	28	M	BRAMHAN	0.51	6,000	4
L	KHADGA BHANJYAN	7	SHIRKHALI	37	ISHORI PD RIMAL	25	M	BRAMHAN	1.02	18,000	5
L	KHADGA BHANJYAN	7	SHIRKHALI	38	IVERA PD RIMAL	41	M	BRAMHAN	0.92	22,000	5
L	KHADGA BHANJYAN	7	SHIRKHALI	39	CHETNATH RIMAL	58	M	BRAMHAN	1.02	13,000	7
L	KHADGA BHANJYAN	7	SHIRKHALI	40	BISHNU HARI RIMAL	38	M	BRAMHAN	1.02	20,000	7
L	KHADGA BHANJYAN	7	SHIRKHALI	41	KRISHNA PD RIMAL	65	M	BRAMHAN	1.53	24,000	11
L	KHADGA BHANJYAN	7	SHIRKHALI	42	PURNA PD NEPAL	50	M	BRAMHAN	1.27	26,000	6
L	KHADGA BHANJYAN	7	SHIRKHALI	43	YADU KUMAR NEPAL	61	M	BRAMHAN	1.02	24,000	8
L	KHADGA BHANJYAN	7	SHIRKHALI	44	GAUDITHALI NEPAL	55	F	BRAMHAN	0.31	8,000	1
L	KHADGA BHANJYAN	7	SHIRKHALI	45	PADMA NATH NEPAL	50	M	BRAMHAN	1.27	28,000	5
L	KHADGA BHANJYAN	7	SHIRKHALI	46	BUDDE PD RIMAL	45	M	BRAMHAN	1.02	20,000	5
L	KHADGA BHANJYAN	7	SHIRKHALI	47	SITA DEVI NEPAL	38	F	BRAMHAN	0.97	16,000	3
L	KHADGA BHANJYAN	7	SHIRKHALI	48	PADAMI PD RIMAL	55	M	BRAMHAN	1.27	28,000	7
L	KHADGA BHANJYAN	7	SHIRKHALI	49	SHANKAR RIMAL	25	M	BRAMHAN	0.41	8,000	4
L	KHADGA BHANJYAN	7	SHIRKHALI	50	KEDAR NATH RIMAL	60	M	BRAMHAN	1.53	20,000	7
L	KHADGA BHANJYAN	7	SHIRKHALI	51	DHARM RAJ RIMAL	32	M	BRAMHAN	0.76	15,400	6
L	KHADGA BHANJYAN	7	SHIRKHALI	52	KRISHNA BO DAMI	25	M	DAMI	0.00		4
L	KHADGA BHANJYAN	7	SHIRKHALI	53	TIKA NATH RIMAL	45	M	BRAMHAN	0.76	10,000	6
L	KHADGA BHANJYAN	7	SHIRKHALI	54	RAM BO SHRESTHA	51	M	NEWAR	0.92	21,000	9
L	KHADGA BHANJYAN	7	SHIRKHALI	55	GANESH LAL SHRESTHA	40	M	NEWAR	1.07	20,000	14
L	KHADGA BHANJYAN	7	SHIRKHALI	56	LILA MAN SHRESTHA	56	M	NEWAR	2.29	22,000	18
L	KHADGA BHANJYAN	7	SHIRKHALI	57	RAM LAL SHRESTHA	42	M	NEWAR	0.61	10,000	6
L	KHADGA BHANJYAN	7	SHIRKHALI	58	SAHA LAL SHRESTHA	30	M	NEWAR	0.31	5,000	5
L	KHADGA BHANJYAN	7	SHIRKHALI	59	PURNA LAL SHRESTHA	25	M	NEWAR	0.31	5,000	2
L	KHADGA BHANJYAN	7	SHIRKHALI	60	BIHARI BO BHUJEL	48	M	NEWAR	0.41	8,000	5
L	KHADGA BHANJYAN	7	SHIRKHALI	61	JHANK BO BHUJEL	25	M	BHUJEL	0.15	4,000	5
L	KHADGA BHANJYAN	7	SHIRKHALI	62	BUDDH PD RIMAL	65	M	BRAMHAN	0.71	28,000	4
L	KHADGA BHANJYAN	7	SHIRKHALI	63	MOD NATH RIMAL	30	M	BRAMHAN	0.71	27,000	4
L	KHADGA BHANJYAN	7	SHIRKHALI	64	GITABALI ABHA RIMAL	40	M	BRAMHAN	0.81	30,000	8
L	KHADGA BHANJYAN	7	SHIRKHALI	65	BHWANATH RIMAL	85	M	BRAMHAN	0.71	27,200	8
L	KHADGA BHANJYAN	7	SHIRKHALI	66	LAXMI PD RIMAL	70	M	BRAMHAN	0.81	30,000	7
L	KHADGA BHANJYAN	7	SHIRKHALI	67	DIRGH BO BHUJEL	65	M	BHUJEL	0.66	20,000	10
L	KHADGA BHANJYAN	7	SHIRKHALI	68	MAKRANAND RIMAL	74	M	BRAMHAN	0.81	27,200	6
L	KHADGA BHANJYAN	7	SHIRKHALI	69	HARI PD RIMAL	29	M	BRAMHAN	0.31	82,000	4
L	KHADGA BHANJYAN	7	SHIRKHALI	70	FREM PD RIMAL	40	M	BRAMHAN	0.61	24,000	3
L	KHADGA BHANJYAN	7	SHIRKHALI	71	KUL PD RIMAL	64	M	BRAMHAN	0.92	24,000	7
L	KHADGA BHANJYAN	7	SHIRKHALI	72	FREM BO NAGAR KOTI	42	M	NEWAR	0.31	7,600	5
L	KHADGA BHANJYAN	7	SHIRKHALI	73	HOM BO NAGARKOTI	30	M	NEWAR	1.53	31,000	19
L	KHADGA BHANJYAN	7	SHIRKHALI	74	FREM BO NAGARKOTI	59	M	NEWAR	1.07	20,000	6
L	KHADGA BHANJYAN	7	SHIRKHALI	75	KHADANAND RIMAL	69	M	BRAMHAN	1.53	52,000	3
L	KHADGA BHANJYAN	7	SHIRKHALI	76	HARI PD RIMAL	46	M	BRAMHAN	1.27	32,000	7
L	KHADGA BHANJYAN	7	SHIRKHALI	77	KHIL NATH RIMAL	59	M	BRAMHAN	0.81	18,000	9
L	KHADGA BHANJYAN	7	SHIRKHALI	78	DIL BO NEPALI	55	M	DAMI	0.31	1,600	5
L	KHADGA BHANJYAN	7	SHIRKHALI	79	DIAN BO NEPALI	30	M	DAMI	0.15	1,200	7
L	KHADGA BHANJYAN	7	SHIRKHALI	80	MAHA NEPALI	28	M	DAMI	0.10	1,400	4
L	KHADGA BHANJYAN	7	SHIRKHALI	81	RAM BO NEPALI	21	M	DAMI	0.05	1,300	2
L	KHADGA BHANJYAN	7	SHIRKHALI	82	KANCHHA NEPALI	45	M	DAMI	0.05	300	1
L	KHADGA BHANJYAN	7	SHIRKHALI	83	JETHO NEPALI	29	M	DAMI	0.10	1,100	4
L	KHADGA BHANJYAN	7	SHIRKHALI	84	KAILO NEPALI	55	M	DAMI	0.10	1,300	5
L	KHADGA BHANJYAN	7	SHIRKHALI	85	JUTHE NEPALI	25	M	DAMI	0.10	1,200	5
L	KHADGA BHANJYAN	7	SHIRKHALI	86	SAILA NEPALI	60	M	DAMI	0.10	1,200	7
L	KHADGA BHANJYAN	7	SHIRKHALI	87	KAILO NEPALI	27	M	DAMI	0.10	1,100	4
L	KHADGA BHANJYAN	7	SHIRKHALI	88	BHIM SEN RIMAL	55	M	CHETRI	0.41	6,000	5
L	KHADGA BHANJYAN	7	SHIRKHALI	89	BHATUR BHUJ DHUNGANA	66	M	BRAHMAN	0.87	20,400	5
L	KHADGA BHANJYAN	7	SHIRKHALI	90	KEDAR NATH DHUNGANA	28	M	BRAHMAN	0.46	8,400	6
L	KHADGA BHANJYAN	7	SHIRKHALI	91	GOVIND DHUNGANA	23	M	BRAHMAN	0.46	8,200	3
L	KHADGA BHANJYAN	7	SHIRKHALI	92	BADRI PD DHUNGANA	20	M	BRAHMAN	0.46	8,000	3
L	KHADGA BHANJYAN	7	SHIRKHALI	93	RAM PD DHUNGANA	29	M	BRAHMAN	0.36	12,000	6
TOTAL				93				68.92	1,736,100	512	
								AVERAGE	0.74	18,668	6

App. 5.2.1-2 Social and Resource Map of Gerakhu VDC Ward No-3

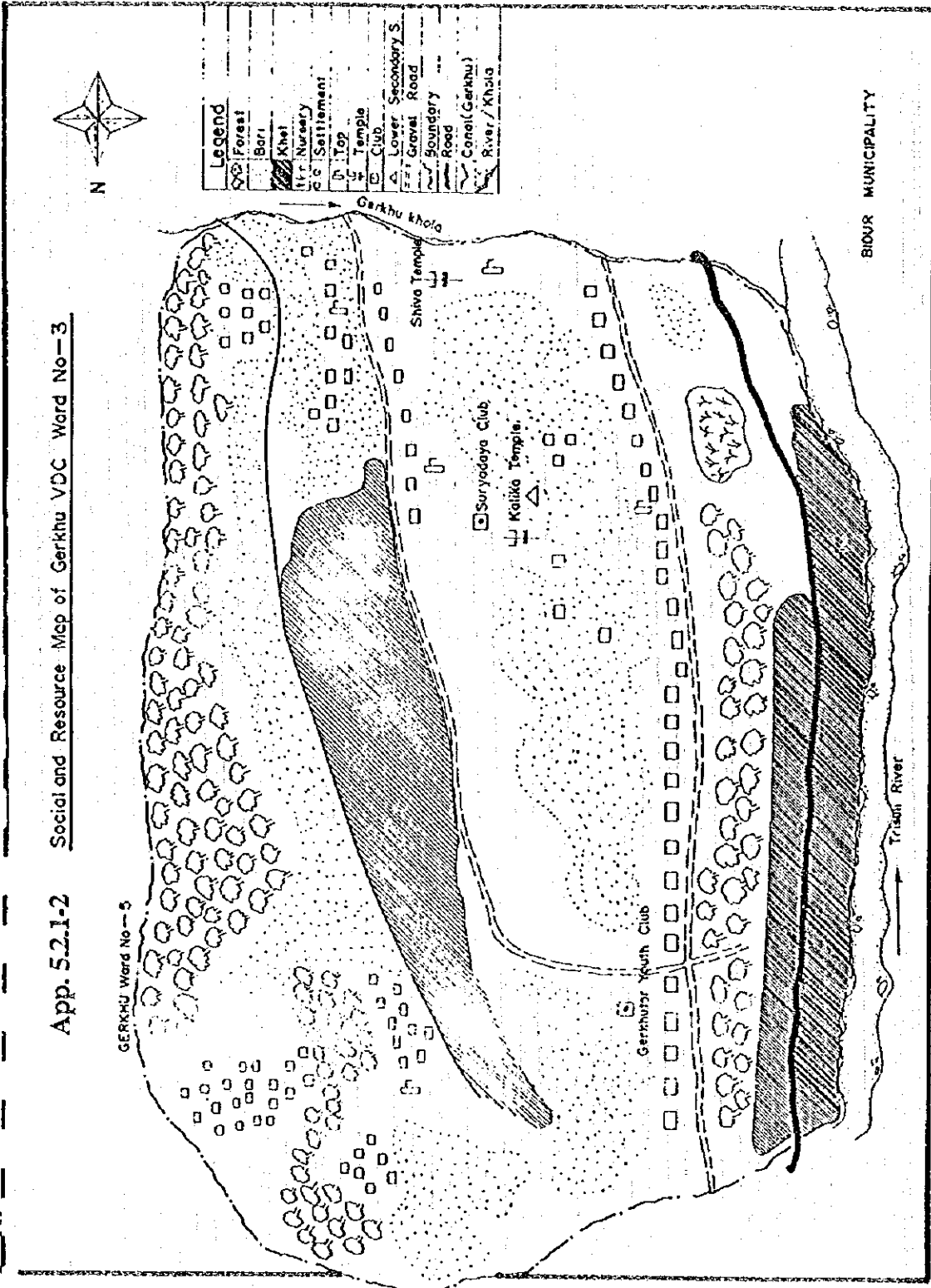

App. 5.2.1-3 Social and Resource Map of ward nos - 1, 2, 3 and 4 of Bidur Municipality

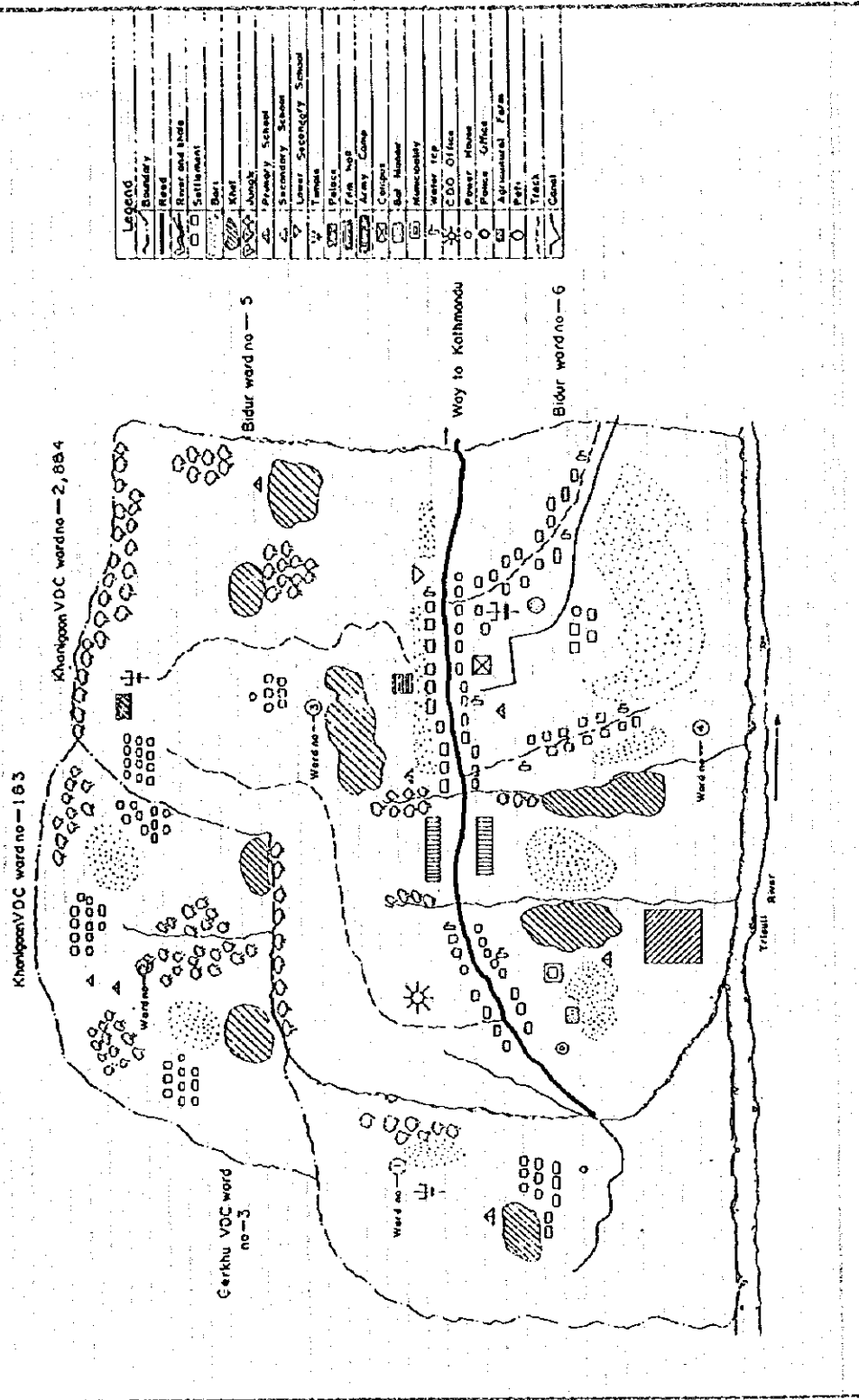

App. 5.2.1-4

Social and Resource mapping -- Bidur Municipality Word No-- 5,6,7.

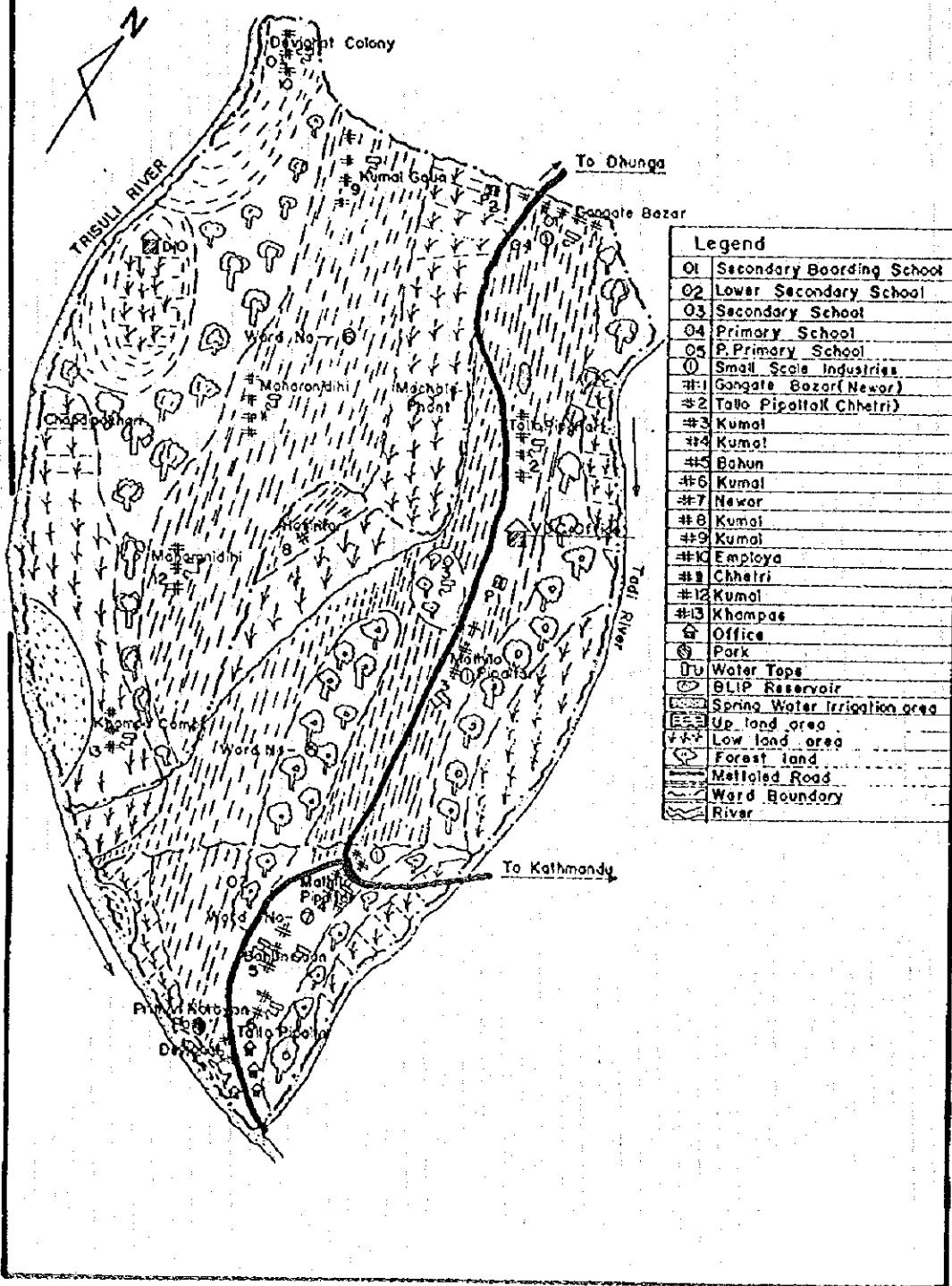

App. 5.2.2-1 Summary Result of Land Ownership Survey (Part 1)

OU Ward No. (Cadastral Map)	Names of Settlement	New Ward No.	Individual Land Owners										Total No.	Total Area (ha)	Average (ha/owner)
			Medium (0.2 ha - 1 ha)	Small (0.2 - 0.5 ha)	Medium (0.5 - 1 ha)	Large (1 ha - 5 ha)	Very Large (5 ha - 10 ha)	Very Large (10 ha - 20 ha)	Very Large (20 ha - 50 ha)	Very Large (50 ha - 100 ha)	Very Large (100 ha - 200 ha)	Very Large (200 ha - 500 ha)			
Gerawa Ward 3	Gerawa	Gerawa Ward 3	19	50%	9	20%	2	6%	2	6%	32	81.7	0.26		
Bauran Ward 1	part of Simbar	Bauran Ward 1	13	52%	7	28%	2	1%	3	12%	25	9.02	0.36		
Bauran Ward 1	Simbar	Bauran Ward 1	79	87%	8	9%	2	2%	2	2%	91	10.52	0.12		
Bauran Ward 2	Bauran	Bauran Ward 4, 3	437	84%	74	10%	30	4%	15	2%	786	96.27	0.13		
Bauran Ward 3	Dunki Appan	Bauran Ward 4, 3	106	52%	61	30%	27	13%	9	4%	203	62.87	0.31		
Bauran Ward 4	South Majhar Bauran	Bauran Ward 5	30	84%	2	6%	1	3%	1	3%	34	4.71	0.14		
Bauran Ward 5	North Majhar	Bauran Ward 5	124	54%	68	30%	28	12%	10	4%	230	64.78	0.28		
Bauran Ward 6	Lumbajang	Bauran Ward 6	157	64%	53	22%	26	11%	7	3%	243	56.76	0.24		
Bauran Ward 7	Muharamah Chaujokan	Bauran Ward 6	248	76%	60	18%	17	4%	5	2%	326	53.68	0.16		
Bauran Ward 8	Imper Dugau Kediri	Bauran Ward 5	208	62%	110	29%	33	8%	19	4%	430	107.90	0.25		
Bauran Ward 9	Pogilar	Bauran Ward 7	154	57%	64	24%	40	15%	14	5%	272	65.31	0.24		
Subtotal			1,375	69%	518	30%	204	8%	87	3%	2,544	561.99	0.21		
Khadra Bhanyan Ward 4 (Majjar)		Khadra Bhanyan Ward 4	221	71%	8	2%	1	0%	0	0%	311	5.25	0.17		
Khadra Bhanyan Ward 2 (Purken Dewyhat Seeh Pocherpham)		Khadra Bhanyan Ward 5	165	54%	91	30%	38	13%	10	3%	304	87.00	0.29		
Khadra Bhanyan Ward 3 (Sembelize North Pocherpham)		Khadra Bhanyan Ward 7	101	53%	64	33%	24	12%	4	2%	195	53.57	0.27		
Subtotal			290	55%	163	31%	63	12%	14	3%	530	140.82	0.28		
Total			3,125	67%	681	21%	267	8%	101	3%	3,174	597.75	0.22		

Source: Cadastral Maps from District Land Survey Office, Nuwakot

App. S.2.2-2. Summary Result of Land Ownership Survey (Part 2)

Old Ward No. (Cadastral Map)	Names of Settlement	New Ward No.	Irrigation Block	Farak Owners		Absentee Owners		Individual Land Owners		Institutional Land Owners		Total Land/Land	
				No.	%	No.	%	No.	%	No.	%	Area (Ha)	% of Total Area (%)
Gentcha Ward 3	Gentcha Bakur Ward 1	A	A	0	0%	0	0%	11	34%	4	3.2%	2%	2%
				1	0%	0	0%	10	29%	3	2.8%	0.81	11.40
Bhumtha Ward 1	Bhumtha Bakur Ward 1	A	A	2	8%	0	0%	22	84%	1	0.7%	8%	1%
				1	4%	0	0%	21	79%	0	0%	0.75	9.77
Bakur Ward 1	Bakur Bakur Ward 4, 3	B	B	22	24%	7	8%	24	26%	4	0.8%	7%	2%
				1	1%	6	7%	23	25%	3	3%	0.21	11.36
Bakur Ward 2	Bakur Dunki Apphar	C	C	171	23%	65	9%	186	25%	6	4.3%	4%	1%
				1	1%	64	9%	185	25%	5	3.6%	0.72	100.62
Bakur Ward 3	South Majhar Bellar Dharwar	D	D	46	34%	9	4%	60	44%	2	7.7%	3.8%	9%
				1	1%	8	4%	59	43%	1	3.9%	3.84	70.55
Bakur Ward 4	North Majhar	E	E	9	26%	4	12%	7	21%	1	0.05%	1%	1%
				1	3%	3	9%	6	18%	0	0%	0.05	4.76
Bakur Ward 5	Lumbagatha	F	F	45	30%	30	19%	67	29%	3	6.7%	9%	9%
				1	1%	29	18%	66	28%	2	4.5%	2.25	71.52
Bakur Ward 6	Muharamnubi Chaudipokhar	G	G	43	13%	25	10%	49	29%	5	4.0%	6%	8%
				1	1%	24	9%	48	28%	4	3.0%	0.81	62.83
Bakur Ward 7	Jampur Dhikru Karpoti Pipari	D, E	D, E	69	21%	43	13%	88	27%	7	14.1%	2.0%	67.86
				1	1%	42	13%	87	26%	6	11.9%	2.01	65.85
Bakur Ward 8	Bakur Ward 5	J, K	J, K	67	16%	57	13%	130	30%	5	5.2%	5%	15%
				1	1%	56	13%	129	29%	4	4.0%	1.05	117.94
Bakur Ward 9	Talle Pipari Devghat	G, H	G, H	47	17%	13	6%	64	24%	6	20.5%	3.42	108.85
				1	1%	12	6%	63	23%	5	16.5%	3.42	105.43
Sub-total	Khadra Bhanvun Ward 2	L	L	33	20%	245	9%	44	46.5%	8%	1.08	1.08	608.41
				1	1%	244	9%	43	45.5%	7	7.2%	0.06	5.30
Khadra Bhanvun Ward 3	Khadra Bhanvun Ward 3 South Pokharphunt	L	L	44	14%	0	0%	90	30%	2	0.62	1%	12%
				1	1%	0	0%	89	29%	1	0.31	0.31	87.63
Khadra Bhanvun Ward 4	Khadra Bhanvun Ward 4 North Pokharphunt	L	L	24	12%	0	0%	70	26%	0	0.00	0%	53.57
				1	1%	0	0%	69	25%	0	0.00	0%	51.57
Sub-total	Total			70	13%	0	0%	3	0.04%	0%	0.23	0%	19%
				69	12%	0	0%	2	0.02%	0%	0.23	0%	18%

Source: Cadastral Maps from District Land Survey Office, Nuwakot

App. 5.2.2-3 Land Holding in the Project Area

Irrigation Block	Municipality VDC	Ward No.	Settlement Name	No of Household (HH)	Population (persons)	Average No. in Household (person/HH)	Land Holding															
							Land Owned (ha)	Rent/Hour (ha)	Retention (ha)	Land Used per Household (ha/HH)	Land Owned per Household (ha/HH)	No.	%	Landless Household	Marginal (<0.2ha) Household	Small (0.2 - 0.2ha) Household	Medium (0.3 - 1.0ha) Household	Large (1.0ha+) Household				
A	Cerkhuar	3	Cerkhuar*	54	461	8.54	31.81	0.00	0.31	0.00	0.38	0.39	4	7%	6	11%	12	22%	23	43%	9	17%
				Bidar	24	201	7.18	23.01	0.61	0.10	0.00	0.82	0.00	0	0%	2	7%	13	46%	5	16%	8
		Sub-Total		64	462	8.02	34.51	0.61	0.41	0.00	0.66	0.69	4	5%	8	10%	25	30%	28	34%	17	21%
B	Babar	1	Dhangra**	404	3464	8.58	6.46	0.25	0.00	0.00	0.09	0.09	10	14%	51	74%	7	10%	1	1%	0	0%
				Bidar (upland)*	34	215	5.97	7.26	0.56	1.07	0.00	0.21	0.22	14	39%	8	22%	10	26%	3	8%	1
		4	Babar (lowland)	42	286	6.81	21.73	0.09	0.00	0.00	0.52	0.52	5	12%	6	14%	11	26%	15	36%	5	12%
		Sub-Total		147	905	6.16	35.79	0.41	1.07	0.00	0.24	0.24	29	20%	65	44%	26	19%	19	13%	6	4%
C	Bidar	3	Bantar (upland)	52	350	6.73	43.94	0.10	0.00	0.00	0.19	0.19	21	40%	12	23%	14	27%	4	8%	1	2%
				Bantar (lowland)	155	952	6.14	47.09	0.30	0.00	0.00	0.31	0.31	24	22%	36	35%	55	55%	17	11%	11
		4	Bantar Purobo Bazar	36	210	5.83	4.50	0.25	0.00	0.00	0.24	0.24	6	17%	13	36%	12	33%	4	11%	1	3%
		6	Saungam Chok Bantar	18	102	5.67	4.33	0.00	0.00	0.00	0.24	0.24	11	61%	3	17%	1	6%	1	6%	2	11%
		4	Dharka	14	117	8.36	9.16	0.00	0.31	0.00	0.51	0.51	6	33%	0	0%	3	17%	6	33%	3	17%
		4	Kumalgan	18	113	6.28	7.53	0.20	0.41	0.00	0.42	0.42	0	0%	4	22%	9	50%	2	11%	3	17%
		Sub-Total		297	1844	6.21	82.16	0.26	1.12	0.00	0.29	0.29	76	26%	70	24%	94	32%	34	11%	21	7%
D	Bidar	5	Inarpat (upland)	18	103	5.72	11.33	0.00	0.00	0.00	0.63	0.63	0	0%	4	22%	10	56%	1	6%	3	17%
				Inarpat (lowland)	96	564	6.29	34.82	0.00	1.17	0.00	0.39	0.39	2	2%	24	27%	35	39%	25	28%	4
		Sub-Total		104	667	6.41	46.17	0.00	4.43	0.00	0.43	0.47	2	2%	28	26%	45	42%	26	24%	7	6%
E	Bidar	6	Dhiguan Miramathi	18	107	5.94	3.75	0.00	0.00	0.00	0.75	0.75	1	6%	6	33%	7	39%	4	22%	0	0%
				Maharandih	107	597	5.58	48.56	0.00	4.10	0.00	0.46	0.46	2	2%	16	15%	46	45%	35	33%	6
		Sub-Total		125	704	5.63	54.31	0.00	4.10	0.00	0.45	0.47	3	2%	22	14%	55	44%	39	31%	6	5%
F	Bidar	7	(no settlement)**	0	0																	
				Sub-Total	0	0																
G	Bidar	7	Tallo Pipatar	178	1132	6.36	96.43	1.63	1.28	0.00	0.34	0.34	9	5%	25	14%	63	35%	51	29%	20	11%
				Sub-Total	178	1132	6.36	96.43	1.63	1.28	0.00	0.34	0.34	9	5%	25	14%	63	35%	51	29%	20
H	Bidar	7	Dhangra	155	879	5.67	55.46	0.15	0.00	0.00	0.36	0.36	42	27%	27	17%	38	25%	34	22%	14	9%
				Sub-Total	155	879	5.67	55.46	0.15	0.00	0.00	0.36	0.36	42	27%	27	17%	38	25%	34	22%	14
I	Bidar	5	Majpur	133	733	5.51	71.85	0.46	1.83	0.00	0.54	0.55	1	1%	24	18%	38	29%	56	42%	14	11%
				Sub-Total	133	733	5.51	71.85	0.46	1.83	0.00	0.54	0.55	1	1%	24	18%	38	29%	56	42%	14
J	Bidar	5	Pipatar Phulegan	16	91	5.69	7.23	0.00	0.00	0.00	0.45	0.45	3	19%	2	13%	5	31%	4	25%	2	13%
				Pipatar Majpagan	35	217	6.20	16.19	0.00	0.76	0.00	0.46	0.46	0	0%	5	14%	16	46%	11	31%	3
		Sub-Total		51	308	6.04	23.41	0.00	0.76	0.00	0.46	0.47	3	6%	7	14%	21	41%	15	29%	5	10%
K	Bidar	5	Pipatar	72	412	5.72	36.85	1.64	0.41	0.00	0.51	0.51	3	4%	9	12%	25	35%	29	40%	6	8%
				Sub-Total	72	412	5.72	36.85	1.64	0.41	0.00	0.51	0.51	3	4%	9	12%	25	35%	29	40%	6
L	Khadga Bhanjyan	5	Phulep Dhangra	89	540	6.07	48.91	0.51	0.00	0.00	0.55	0.55	2	2%	4	4%	34	36%	33	37%	12	13%
				Majpagan*	31	183	5.92	14.22	0.00	0.00	0.00	0.59	0.59	0	0%	3	10%	8	26%	17	55%	3
		5	Chobara Dhadan	32	189	5.93	19.30	0.00	0.00	0.00	0.62	0.62	0	0%	3	9%	9	28%	14	44%	6	19%
		7	Shukhali	93	574	6.17	64.92	0.00	0.00	0.00	0.74	0.74	1	1%	13	14%	16	17%	37	40%	26	28%
		Sub-Total		245	1479	6.04	155.35	0.51	0.00	0.00	0.64	0.64	3	1%	27	11%	67	27%	101	41%	47	19%
		Total		1249	9227	6.11	717.79	6.62	12.06	0.45	0.46	0.46	171	14%	312	26%	494	31%	432	27%	173	11%

Source: Household Census Survey conducted by District Development Committee, Nuwakot in 1995 (Cerkhuar and Khadga Bhanjyan) and 1996 (Bidur)
 Note: * These five settlements (Cerkhuar, Simbaur, Dhunge, Bidur and Majpagan) are only partly covered by the project, while the data in this table are the data on the whole settlement.
 ** In Irrigation Block F (Lambagacha), there is no settlement, so no data is shown in this table. Agricultural land in this block is cultivated by farmers living in Tallo Pipatar (Irrigation Block G).

App. 5.2.3-1 Population in the Project Area

Irrigation Block	Municipality/VDC	Ward No.	Settlement Name	No. of Household (HH)	Population												Average No. in Household										
					(1) All		(2) 1-5		(3) 1-5		(4) 6-15		(5) 16-45		(6) 46-100			% of School-age Children (6-15)	Dependency Rate (C)+(D)+(E)+(F)/(1)								
					Total	% of Female	Total	% of Female	Total	% of Female	Total	% of Female	Total	% of Female	Total	% of Female											
A	Gerkuha Bajar	1	Cerkhuar*	54	861	225	49%	11	7	64%	63	27	43%	128	64	50%	219	108	49%	40	19	48%	16%	28%	52%	6.54	
		2	Simbar*	28	201	94	47%	10	6	60%	16	5	31%	43	18	42%	108	51	47%	24	14	58%	13%	21%	46%	7.18	
		Sub-Total	82	1062	319	30%	21	13	62%	82	41%	77	32	41%	171	82	48%	327	159	49%	64	33	52%	15%	26%	51%	6.07
B	Bidur	1	Dhunge*	69	404	193	47%	12	5	42%	45	22	49%	78	33	42%	123	52	42%	44	20	45%	14%	19%	44%	5.84	
		2	Bidar (upland)*	36	215	110	51%	5	4	80%	26	13	50%	42	22	52%	118	40	34%	18	11	61%	14%	20%	45%	5.97	
		4	Bidar (downland)	42	246	130	53%	4	1	25%	20	10	50%	36	43	89%	139	64	46%	37	21	57%	8%	30%	51%	6.81	
Sub-Total	147	865	439	51%	21	10	48%	91	45	49%	208	98	48%	286	138	48%	484	224	46%	105	52	50%	17%	23%	47%	6.16	
C	Bajar	3	Bajar (upland)	52	330	176	53%	4	2	50%	39	22	56%	95	46	48%	179	90	50%	33	16	48%	12%	27%	49%	6.73	
		4	Bajar (downland)	155	932	463	50%	23	11	48%	97	51	53%	230	123	53%	469	236	51%	133	70	52%	24%	24%	51%	6.14	
		4	Bajar Purano Bajar	36	210	96	46%	2	1	50%	21	11	52%	48	24	50%	114	48	42%	25	12	48%	11%	23%	49%	5.83	
Sub-Total	183	1472	735	50%	29	14	48%	117	64	55%	274	143	52%	677	344	51%	762	374	49%	171	88	51%	15%	25%	50%	6.21	
D	Bidur	5	Tharpati (upland)	18	103	53	51%	3	2	67%	11	6	55%	32	16	50%	48	25	52%	9	4	44%	14%	31%	53%	5.72	
		6	Tharpati (downland)	90	566	309	55%	18	7	39%	48	37	77%	138	79	57%	263	145	55%	79	41	52%	15%	24%	54%	6.29	
		Sub-Total	108	669	362	54%	21	9	43%	59	43	72%	176	95	54%	311	170	55%	342	185	54%	45	25	56%	25%	54%	6.19
E	Bidur	6	Dhunge Marnahin	18	107	51	48%	3	2	67%	8	2	25%	31	16	52%	55	26	47%	10	3	30%	10%	29%	49%	5.94	
		6	Maharandhi	107	597	292	49%	7	3	43%	61	26	43%	175	91	52%	292	142	49%	62	30	48%	11%	29%	51%	5.58	
		Sub-Total	125	704	343	49%	10	5	50%	69	28	41%	206	107	52%	347	170	49%	372	33	46%	11%	29%	50%	5.63		
F, G	Bidur	7	Tallo Pipalhar	178	1132	552	49%	25	11	44%	126	61	49%	289	133	46%	527	276	52%	165	71	43%	13%	20%	53%	6.36	
		7	Dhunge	155	979	432	44%	20	9	45%	120	56	46%	228	107	47%	402	204	51%	109	54	50%	16%	26%	54%	5.67	
		Sub-Total	333	2111	984	47%	45	20	44%	246	117	48%	717	333	46%	929	480	52%	929	263	28%	123	108	88%	26%	54%	5.67
H	Bidur	5	Majhar	133	733	367	50%	9	5	56%	38	26	68%	165	93	56%	375	195	52%	98	48	50%	9%	27%	49%	5.51	
		5	Pipalhar Thalgau	16	91	45	49%	3	3	100%	10	4	40%	34	18	53%	34	15	44%	10	3	30%	14%	37%	63%	5.69	
		Sub-Total	35	217	111	51%	7	2	29%	18	13	72%	57	28	49%	102	55	52%	33	15	45%	12%	20%	53%	6.20		
I	Bidur	5	Pipalhar Majhar	51	308	156	51%	10	5	50%	28	17	61%	91	46	51%	136	68	50%	43	20	47%	12%	30%	56%	6.04	
		5	Pipalhar	72	412	210	51%	18	9	50%	54	30	56%	99	56	57%	189	94	50%	52	21	40%	17%	24%	52%	5.72	
		Sub-Total	123	720	366	51%	28	14	50%	108	64	59%	195	114	58%	334	162	49%	248	115	46%	73	41	56%	17%	26%	54%
J	Bidur	5	Pipalhar Thalgau	16	91	45	49%	3	3	100%	10	4	40%	34	18	53%	34	15	44%	10	3	30%	14%	37%	63%	5.69	
		5	Pipalhar Majhar	35	217	111	51%	7	2	29%	18	13	72%	57	28	49%	102	55	52%	33	15	45%	12%	20%	53%	6.20	
		Sub-Total	51	308	156	51%	10	5	50%	28	17	61%	91	46	51%	136	68	50%	43	20	47%	12%	30%	56%	6.04		
K	Bidur	5	Pipalhar	72	412	210	51%	18	9	50%	54	30	56%	99	56	57%	189	94	50%	52	21	40%	17%	24%	52%	5.72	
		5	Pharkep Dewihar	69	540	277	51%	21	14	67%	52	26	50%	159	78	49%	253	133	53%	55	26	47%	14%	29%	53%	6.07	
		Sub-Total	141	952	487	51%	39	23	59%	106	56	53%	258	130	51%	442	222	50%	348	117	34%	47	21	45%	26%	53%	5.97
L	Khadga Bhanjyan	5	Majhar	31	185	90	49%	5	3	60%	22	9	41%	50	25	50%	89	46	52%	19	7	37%	15%	27%	52%	5.97	
		5	Chobara Dhadim	32	190	94	50%	5	2	40%	23	18	78%	52	27	52%	78	38	49%	22	9	41%	16%	29%	56%	5.63	
		Sub-Total	63	375	184	49%	10	5	50%	45	23	51%	102	63	62%	131	84	64%	107	47	44%	14%	23%	50%	6.17		
Total	Total	Sub-Total	245	1478	747	51%	52	22	42%	156	83	53%	397	193	49%	696	357	51%	178	82	46%	14%	20%	53%	6.04		
		Sub-Total	1593	9721	4864	50%	248	128	52%	1080	523	48%	2831	1257	44%	5091	2341	46%	4707	1191	25%	573	48%	13%	26%	52%	6.11

Source: Household Census Survey conducted by District Development Committee, Nuwakot in 1995 (Gerkuha and Khadga Bhanjyan) and 1996 (Bidur)

Note: * These five settlements (Cerkhuar, Simbar, Dhunge, Bidur and Majhar) are only partly covered by the project, while the data in this table are the data on the whole settlement.

** In Irrigation Block F (Lambagachha), there is no settlement, so no data is shown in this table. Agricultural land in this block is cultivated by farmers living in Tallo Pipalhar (Irrigation Block G).

App. 5.2.3-2 Ethnicity in the Project Area

Irrigation Block	Municipality VDC	Ward No.	Settlement Name	No. of Household (HH)	Ethnicity										Others																					
					Brahmin	Chhetri	Newar	Kumal	Tamang	Magar	Rai	Gurung	Majhi	Bhujel		Sarku	Kami	Dama	Muslim																	
					No.	%	No.	%	No.	%	No.	%	No.	%	No.	%	No.	%	No.	%	No.	%	No.	%	No.	%	No.	%								
A	Gorkhu Bidur	3	Gorkhu*	44	2	4%	40	74%	0	0%	0	0%	0	0%	0	0%	0	0%	0	0%	0	0%	0	0%	0	0%	0	0%	0	0%						
		Sub-Total	82	22	27%	44	54%	2	3%	0	0%	0	0%	0	0%	0	0%	0	0%	0	0%	0	0%	0	0%	0	0%	0	0%	0	0%					
B	Bidur	1	Chung*	69	13	19%	30	43%	0	0%	6	9%	0	0%	1	1%	0	0%	0	0%	0	0%	1	1%	1	1%	2	3%	1	1%	0	0%				
		3	Bidar (upland)*	36	2	6%	19	53%	0	0%	1	3%	0	0%	0	0%	0	0%	0	0%	0	0%	0	0%	0	0%	0	0%	0	0%	0	0%	0	0%		
		4	Bidar (lowland)	42	4	10%	11	26%	20	48%	0	0%	4	10%	1	2%	0	0%	0	0%	0	0%	0	0%	0	0%	0	0%	0	0%	0	0%	0	0%		
		Sub-Total	147	19	13%	43	29%	63	43%	0	0%	11	7%	2	1%	1	1%	2	1%	0	0%	0	0%	1	1%	1	1%	2	1%	1	1%	2	1%	0	0%	
C	Bidur	3	Bidar (upland)	52	10	19%	5	10%	50%	0	0%	4	8%	0	0%	3	6%	0	0%	0	0%	0	0%	0	0%	0	0%	0	0%	0	0%	0	0%	0	0%	
		4	Bidar (lowland)	155	44	28%	9	6%	66	43%	9	6%	12	8%	0	0%	1	1%	0	0%	0	0%	0	0%	2	1%	4	4%	1	1%	3	2%	0	0%		
		4	Bidar Purano Bajar	36	4	11%	5	14%	24	67%	1	3%	1	3%	0	0%	0	0%	0	0%	0	0%	0	0%	0	0%	0	0%	0	0%	0	0%	0	0%	0	0%
		4	Sangan Chok Ratar	18	6	33%	2	11%	6	33%	0	0%	2	11%	0	0%	0	0%	0	0%	0	0%	0	0%	0	0%	0	0%	0	0%	0	0%	0	0%	0	0%
		4	Dumki	18	3	17%	4	22%	7	39%	0	0%	2	11%	0	0%	0	0%	0	0%	0	0%	0	0%	0	0%	0	0%	0	0%	0	0%	0	0%	0	0%
		Sub-Total	297	67	23%	25	8%	128	43%	25	8%	19	6%	2	1%	4	1%	0	0%	0	0%	0	0%	0	0%	0	0%	0	0%	0	0%	0	0%	0	0%	0
D	Bidur	5	Harpati (upland)	18	0	0%	2	11%	1	6%	15	83%	0	0%	0	0%	0	0%	0	0%	0	0%	0	0%	0	0%	0	0%	0	0%	0	0%	0	0%	0	0%
		6	Harpati (lowland)	90	12	13%	27	30%	3	3%	42	47%	0	0%	0	0%	0	0%	0	0%	0	0%	0	0%	0	0%	0	0%	0	0%	0	0%	0	0%	0	0%
E	Bidur	6	Shigam Marandhi	108	12	11%	29	27%	4	4%	57	53%	0	0%	0	0%	0	0%	0	0%	0	0%	0	0%	0	0%	0	0%	0	0%	0	0%	0	0%	0	0%
		6	Maharandhi	107	4	4%	62	58%	5	5%	23	21%	2	2%	1	1%	10	9%	0	0%	0	0%	0	0%	0	0%	0	0%	0	0%	0	0%	0	0%	0	0%
F	Bidur	7	Tallo Pipaltar	178	40	22%	62	35%	3	2%	50	28%	2	1%	14	8%	0	0%	0	0%	0	0%	0	0%	0	0%	0	0%	0	0%	0	0%	0	0%	0	0%
		Sub-Total	178	40	22%	62	35%	3	2%	50	28%	2	1%	14	8%	0	0%	0	0%	0	0%	0	0%	0	0%	0	0%	0	0%	0	0%	0	0%	0	0%	
H	Bidur	7	Devghat	155	33	21%	32	21%	45	29%	32	21%	1	1%	0	0%	1	1%	0	0%	0	0%	0	0%	0	0%	0	0%	0	0%	0	0%	0	0%	0	0%
		Sub-Total	155	33	21%	32	21%	45	29%	32	21%	1	1%	0	0%	1	1%	0	0%	0	0%	0	0%	0	0%	0	0%	0	0%	0	0%	0	0%	0	0%	
I	Bidur	5	Majhar	133	4	3%	74	56%	3	2%	14	11%	0	0%	19	14%	0	0%	0	0%	0	0%	0	0%	0	0%	0	0%	0	0%	0	0%	0	0%	0	0%
		Sub-Total	133	4	3%	74	56%	3	2%	14	11%	0	0%	19	14%	0	0%	0	0%	0	0%	0	0%	0	0%	0	0%	0	0%	0	0%	0	0%	0	0%	
J	Bidur	5	Pipaltar Thunggen	16	0	0%	2	13%	9	56%	5	31%	0	0%	0	0%	0	0%	0	0%	0	0%	0	0%	0	0%	0	0%	0	0%	0	0%	0	0%	0	0%
		5	Pipaltar Maphagan	35	3	9%	7	20%	3	9%	22	63%	0	0%	0	0%	0	0%	0	0%	0	0%	0	0%	0	0%	0	0%	0	0%	0	0%	0	0%	0	0%
K	Bidur	5	Pipaltar	51	2	4%	9	18%	12	24%	27	53%	0	0%	0	0%	0	0%	0	0%	0	0%	0	0%	0	0%	0	0%	0	0%	0	0%	0	0%	0	0%
		Sub-Total	72	23	32%	11	15%	1	1%	43	60%	0	0%	0	0%	0	0%	0	0%	0	0%	0	0%	0	0%	0	0%	0	0%	0	0%	0	0%	0	0%	
L	Khadga Bhanjyan	5	Phurtop Devghat	89	31	35%	11	12%	43	48%	0	0%	0	0%	2	2%	0	0%	0	0%	0	0%	0	0%	0	0%	0	0%	0	0%	0	0%	0	0%	0	0%
		5	Majhar	31	13	42%	3	10%	0	0%	0	0%	0	0%	0	0%	0	0%	0	0%	0	0%	0	0%	0	0%	0	0%	0	0%	0	0%	0	0%	0	0%
Total		5	Choketar Dhadu	32	0	0%	0	0%	32	100%	0	0%	0	0%	0	0%	0	0%	0	0%	0	0%	0	0%	0	0%	0	0%	0	0%	0	0%	0	0%	0	0%
		7	Saurthali	93	58	62%	11	12%	9	10%	0	0%	0	0%	0	0%	0	0%	0	0%	0	0%	0	0%	0	0%	0	0%	0	0%	0	0%	0	0%	0	0%
Sub-Total	245	102	42%	25	10%	84	34%	0	0%	2	1%	0	0%	0	0%	0	0%	0	0%	0	0%	0	0%	0	0%	0	0%	0	0%	0	0%	0	0%	0	0%	
Total		1993	375	19%	349	17%	309	15%	284	14%	59	3%	32	2%	22	1%	2	0%	23	1%	8	0%	12	0%	41	2%	14	0%	6	0%	7	0%	0	0%		

Source: Household Census Survey conducted by District Development Committee, Nuwakot in 1995 (Gorkhu and Khadga Bhanjyan) and 1996 (Bidur).
 Note: * These five settlements (Gorkhu, Simbutar, Dhunge, Bidur and Majhar) are only partly covered by the project, while the data in this table are the data on the whole settlement.
 ** In Irrigation Block F (Lambagaicha), there is no settlement, so no data is shown in this table. Agricultural land in this block is cultivated by farmers living in Tallo Pipaltar (Block G).

App. 5.2.3-3 Occupation in the Project Area

Irrigation Block	Municipality/VDC	Ward No.	Settlement Name	No. of Household (HH)	Population	Average No. in Household	Main Occupation									
							Agriculture		Service (Government & Private)		Trade		Wage Labor		Others	
							No.	%	No.	%	No.	%	No.	%	No.	%
A	Gorkhu Bidur	3	Gorkhuar *	54	461	8.54	54	100%	0	0%	0	0%	0	0%	0	0%
		1	Simbarar *	24	201	7.18	24	100%	1	4%	2	7%	1	4%	0	0%
		Sub-Total		82	662	8.07	78	95%	1	1%	2	2%	1	1%	0	0%
B	Bidur	1	Dhunge *	69	404	5.86	1	1%	3	4%	36	11%	9	13%	0	0%
		3	Bidur (upland) *	36	215	5.97	13	36%	11	31%	5	14%	6	17%	1	3%
		4	Bidur (lowland)	42	286	6.81	31	74%	7	17%	4	10%	0	0%	0	0%
		Sub-Total		147	905	6.16	45	31%	21	14%	65	44%	15	10%	1	1%
C	Bidur	3	Butar (upland)	52	350	6.73	25	48%	3	6%	18	35%	5	10%	1	2%
		4	Butar (lowland)	55	922	6.14	80	52%	22	14%	31	20%	20	13%	2	1%
		4	Butar Purano Bajar	36	210	5.83	28	78%	1	3%	5	14%	2	6%	0	0%
		4	Sungam Chok Bajar	18	102	5.67	4	22%	1	6%	2	11%	11	61%	0	0%
D	Bidur	4	Dumki	18	117	6.50	8	44%	6	33%	3	17%	0	0%	1	6%
		4	Kumalgaun	18	113	6.28	18	100%	0	0%	0	0%	0	0%	0	0%
		Sub-Total		297	1,844	6.21	163	55%	33	11%	59	20%	36	13%	4	1%
		5	Inarpat (upland)	18	103	5.72	18	100%	0	0%	0	0%	0	0%	0	0%
E	Bidur	6	Inarpat (lowland)	90	565	6.29	89	99%	0	0%	1	1%	6	6%	0	0%
		Sub-Total		108	668	6.19	107	99%	0	0%	1	1%	6	6%	0	0%
		6	Dhigaun Mazaidih	18	107	5.94	18	100%	0	0%	0	0%	0	0%	0	0%
F	Bidur	6	Maharandih	107	597	5.58	106	99%	0	0%	1	1%	0	0%	0	0%
		Sub-Total		125	704	5.63	124	99%	0	0%	1	1%	0	0%	0	0%
		7	Talo Pipaltar	178	1,132	6.36	176	99%	0	0%	1	1%	1	1%	0	0%
G	Bidur	Sub-Total		178	1,132	6.36	176	99%	0	0%	1	1%	1	1%	0	0%
		7	Devghat	155	879	5.67	176	100%	0	0%	0	0%	0	0%	0	0%
		Sub-Total		155	879	5.67	105	68%	0	0%	27	17%	12	8%	5	3%
H	Bidur	5	Majhaur	133	733	5.51	132	99%	1	1%	0	0%	0	0%	0	0%
		Sub-Total		133	733	5.51	132	99%	1	1%	0	0%	0	0%	0	0%
		5	Pipaltar Thuloagan	16	91	5.67	16	100%	0	0%	0	0%	0	0%	0	0%
I	Bidur	5	Pipaltar Majhaur	35	217	6.20	35	100%	0	0%	0	0%	0	0%	0	0%
		Sub-Total		51	308	6.04	51	100%	0	0%	0	0%	0	0%	0	0%
		5	Pipaltar	72	412	5.72	72	100%	0	0%	0	0%	0	0%	0	0%
J	Khatga Bhanjyan	Sub-Total		72	412	5.72	72	100%	0	0%	0	0%	0	0%	0	0%
		5	Phirkep Devghat	89	540	6.07	89	100%	0	0%	0	0%	0	0%	0	0%
		5	Majhaur *	31	185	5.97	31	100%	0	0%	0	0%	0	0%	0	0%
K	Bidur	5	Chhotar Dhoomi	52	180	5.63	52	100%	0	0%	0	0%	0	0%	0	0%
		7	Shirkhali	93	574	6.17	83	89%	0	0%	0	0%	10	11%	0	0%
		Sub-Total		245	1,479	6.04	235	96%	0	0%	0	0%	10	4%	0	0%
Total				1,593	9,727	6.11	1,248	81%	62	4%	136	10%	77	5%	10	1%

Source: Household Census Survey conducted by District Development Committee, Nuwakot in 1995 (Gorkhu and Khadga Bhanjyan) and 1996 (Bidur)

Note: * These five settlements (Gerkhutar, Simbutar, Dhunge, Bidur and Majhaur) are only partly covered by the project.

while the data in this table are the data on the whole settlement.

** In Irrigation Block F (Lambagaicha), there is no settlement, so no data is shown in this table. Agricultural land in this block is cultivated by farmers living in Talo Pipaltar (Irrigation Block G).

Appendix 5.2.6 NGO Activities in the TIP Area

In Nepal, there are many non-governmental organizations (NGOs) working in various social and economic development activities. These NGOs are registered in the central or district government offices and often get the funds from the foreign donors which prefer NGOs's down-to-the-earth, small-scale, grassroots development orientations as well as non-bureaucratic and economical way of delivering services. Especially in the rural areas, the government services tend to be weak and insufficient, so there are many NGOs working in the rural areas in order to supplement the government services.

In Nuwakot District, there are 10 major NGOs working in different parts of the district as shown in App. 5.2.6-1. All of these NGOs are based in Kathmandu and receive the funds from the international organizations, bilateral donors or foreign NGOs. In the project area, there are two active NGOs: Reiyukai in Bidur and C-CODER in Khadga Bhanjyan. Reiyukai is the Japanese Buddhist NGO and they have a small drinking water project for their Buddhist communities. For the proposed project, C-CODER is the most important NGO in the project area, because their approach to community development as well as women's development has been proved to be very effective and successful in the project area and there are the strong demands among the neighboring villagers to replicate their success. So in the following section, community development activities in Pokhariphant supported by C-CODER are documented in details.

(1) Community Development Groups in Pokhariphant

(i) Organization

In Pokhariphant, group activities are very popular among the local population. At the District Cooperative Office, the following six groups based on the specific geographical areas are registered:

- 1) Pusuntar Community Development Group (separate Men's Group and Women's Group)
- 2) Majhigaun Community Development Group (separate Men's Group and Women's Group)
- 3) Shirkhali Community Development Group (separate Men's Group and Women's Group)
- 4) Kumaltar Community Development Group (separate Men's Group and Women's Group)
- 5) Buwanibesi Community Development Group (joint Men and Women's Group)
- 6) Chainpur Community Development Group (joint Men and Women's Group)

First four Community Development Groups are located in Khadga Bhanjyan VDC, and the last two are in Charghare VDC. These groups have been established since December 1993. Seventh group is on the way to be organized in Phirkep Devighat, Khadga Bhanjyan VDC. Pusuntar, Majhigaun, Shirkhali and Kumaltar Community Development Groups consist of separate Men's Group and Women's Group, but Buwanibesi and Chainpur Community Development Groups are joint Men and Women's Group. So at the grassroots level, there are

actually ten groups. The reason to register as one group consisting of Men's Group and Women's Group in District Cooperative Office (DCO) is that registration in DCO requires a certain level of the minimum amount of saving.

These six Community Development Groups form one Coordinating Committee which consists of the representatives from all six groups and function like one group, so members have started to call it Inter-Community Development Group. This relationship between Inter-Community Development Group (Coordinating Committee) and six Community Development Groups is shown in App. 5.2.6-2. Group members informed that this Inter-Community Development Group may be registered as a cooperative society in future. The organization chart of Inter-Community Development Group is shown in App. 5.2.6-3. Inter-Community Development Group holds General Assembly twice a year and elects 11-member Executive Committee.

Members in Women's Group (No. of members: 24) of Majhigaun Community Development Group said that before participating in this group, most of them have been the members of Women's Goat Raising Group (No. of members: 20) which was established with a support from Agricultural Development Bank of Nepal (ADB/N) about 8 - 9 years ago. So they have been accustomed with the group approach to development since then, but the quality of goats given by the government was not good compared with the local breed of goats. In this Women's Goat Raising Group, members are saving 5 Rs/month and the total saving of the group has now reached to 93,000 Rs.

(ii) Membership

The total number of members of six groups is 316. Members of each group are required to fulfill the following three duties:

- to buy at least one share (200 Rs/share) of each group, which is registered as a cooperative society, when becoming a member.
- to contribute 10 minutes of voluntary labor every day for community development work such as cleaning neighborhood, constructing women's meeting place, children's playground, and so on.
- to save an affordable amount of money each month (usually 20 Rs - 100 Rs/month) at the Community Development Bank.

Each Community Development Group has its Labor Contribution Sub-Committee which checks whether every member contributes 10 minutes of voluntary labor every day. If someone has an appropriate reason for not contributing 10 minutes of labor one day, he/she is admitted to contribute 20 minutes of labor the next day. Similarly, if someone has an appropriate reason for being unable to save this month's monthly deposit, he/she is admitted to postpone it to the next month. If someone intentionally neglects this labor contribution,

he/she will be excluded from credit eligibility from Community Development Bank.

(iii) Activities

All groups conduct the following four programs which are coordinated through Inter-Community Development Group:

1) Education and Social Welfare Program

a) Community Development School

Inter-Community Development Group established Community Development School near Majhigaun in 1996 in order to provide members' children a quality education using the same curriculum and textbooks as the private boarding school (tuition: usually 125 - 150 Rs/month for nursery) but at an affordable cost (tuition: 75 Rs/month for nursery, 100 Rs/month for kindergarten and class 1) to members. As in the boarding school, the teaching language is English. The school currently offers 3 classes which are nursery (from 3 years old), kindergarten and class 1, and plans to expand one upper class every year. The total number of students is 66 (about 60% are boys and about 40% are girls), and the number of teachers including the Principal (Mr. Nani Babu Pokharel) is 4. The school has three terms a year (First Term: March - June; Second Term: July - November; Third Term: December - February). The class timetable for the Third Term of 1996/97 is shown in App.5.2.6-4:

App.5.2.6-4 Class Time Table in the Community Development School
(Sunday - Friday, Third Term, 1996/97)

Period	1st Period	2nd Period	Interval	3rd Period	4th Period	Break	5th Period	6th Period
Time	10:10 - 10:55	10:55 - 11:40	11:40 - 11:50	11:50 - 12:35	12:35 - 13:20	13:20 - 14:10	14:10 - 14:50	14:50 - 15:30
Nursery	Math	Nepali		English	English		Math	Nepali
Kindergarten	English	Social Studies		Science	Math		Nepali	English/ General Knowledge
Class I	Science	English		Social Studies	Math		Activities	Nepali

The principal explained that the curriculum in the government school is not practical and the quality is not good, although the tuition at the government school is free up to class 10. For example, more than 50 students from the government secondary school in Pokharphant took

exams for School Leaving Certificate (SLC) last year, but only six passed it. Private boarding schools which offer education in English have better SLC records and are very popular among local population, but only rich people can afford to send their children to these private boarding schools. So the group members decided to start their own school with assistance from a Kathmandu-based NGO called C-CODER (Center for Community Development and Research). C-CODER donated 50,000 Rs for school construction (mainly used for the purchase of zinc roof materials) and offers scholarship (total: 2,000 Rs/month) for 10 -15 economically needed students. So far very few students have dropped out from this school. C-CODER has assisted to organize community saving groups, establish village banks and promote group enterprises such as dairy processing, fruit processing and tourism in four districts (Nuwakot, Gorkha, etc.) with the financial assistance from Canada. Currently the group members are constructing a playground for school children down the school by contributing their daily 10-minute voluntary labor.

b) Toilet and Sanitation

Many group members constructed toilets in their home compounds with the loans from Community Development Bank. Members also cleaned the neighborhood by using every member's daily 10-minute voluntary labor. As a result of these efforts, the occurrence of diseases has decreased and the health situation among members has improved.

c) Walking Trail Improvement

The group members jointly improved walking trails and constructed some cemented steps from Buwanibesi to Phirkep Devighat and from Pusuntar to Phirkep Devighat, in order to facilitate their daily delivery of milk from home to Dairy Cooperative at Devighat even during the rainy season, by using every member's daily 10-minute voluntary labor.

2) Saving & Credit Program

a) Community Development Bank for Saving and Credit

Inter-Community Development Group established Community Development Bank at Devighat in April 1995 as a central institution for their group members' saving and credit activities. The individual member's monthly savings (usually 20 Rs - 100 Rs/month depending on each member's affordability) are collected by the group and deposited in Community Development Bank. Community Development Bank issues a saving passbook to each group and each group issues a saving passbook to each member. The interest rate on the saving at Community Development Bank is 8%/year. The current amount of savings at Community Development Bank by eight Community Development Groups which are within the proposed project area is shown in App.5.2.6-5:

App.5.2.6.-5 Savings at Community Development Bank
(as of December 1996)

No.	Name of Community Development Group	No. of Membership	Principal (Rs)	Interest (Rs)	Total Saving (Rs)	Average Saving per Member (Rs/person)
1	Pusuntar Community Development Group (Men's Group)	33	51,433	3,682	55,115	1,670
2	Pusuntar Community Development Group (Women's Group)	34	27,627	2,039	29,666	873
3	Majhigaun Community Development Group (Men's Group)	22	43,177	3,248	46,425	2,110
4	Majhigaun Community Development Group (Women's Group)	24	15,427	1,149	16,576	691
5	Shirkhali Community Development Group (Men's Group)	13	22,329	1,619	23,948	1,842
6	Shirkhali Community Development Group (Women's Group)	29	27,190	2,161	29,351	1,012
7	Kumaltar Community Development Group (Men's Group)	22	23,461	1,535	24,996	1,136
8	Kumaltar Community Development Group (Women's Group)	9	8,256	571	8,827	981
	Total	186	218,900	16,004	234,904	1,263

The members explained the following differences between loans from Community Development Bank and those from Agricultural Development Bank of Nepal (ADB/N):

- To get a loan from ADB/N is a long procedure (at least 10 - 15 days are necessary). The applicant has to fill out many forms and wait for a long time to get ADB/N's approval for the loan. Sometimes the ADB/N loan officer is not in the office even though the applicant has traveled a long way to the office. Sometimes the applicant is requested by the ADB/N loan officer to pay some amount of money to speed up the process. Even when the loan application gets approved finally, ADB/N often declares that there is no loan money left in the bank for this fiscal year. In Community Development Bank, the applicant can get loan more quickly.
- To get a loan from ADB/N, the applicant must have a fixed asset (land, jewelry, etc.) as a collateral. But in Community Development Bank, there is no need for it.
- Unlike loans from ADB/N, loans from Community Development Bank can be paid back by installment basis (for example, monthly installment of 300 Rs x 10 months).

- Every year ADB/N sets their own priority areas and the target amount of loans for each priority area, but these priority areas are sometimes different from farmers' priorities for loans. In Community Development Bank, the applicant's priority is accepted.

Because of these reasons, even though the interest rate in Community Development Bank (18%/year) is higher than the interest rate in ADB/N (14 - 17%/year depending on the purpose of the loans), members prefer to get agricultural loans from Community Development Bank. The loan application can be submitted on an individual basis, but the Community Development Group will collectively discuss whether this loan should be approved or not. The individual member can get a loan from Community Development Bank only if the Community Development Group's Labor Contribution Sub-Committee certifies his/her daily labor contribution and four other group members guarantee the applicant's repayment. So there is a strong group norm and pressure on the loan borrower to repay the loan. The maximum amount of loans for various purposes, duration of loans and times of repayment installments are shown in App.5.2.6.-6:

App.5.2.6-6 Loans by Community Development Bank
(as of December 1996)

No.	Purpose of Loan	Maximum Amount of Loan (Rs)	Maximum Amount of Quantity	Duration of Loan	Repayment by Installment (times)
1	Cereal Crop Cultivation	2,500	5 ropani	6 months	4
2	Vegetable Cultivation	2,000	2 ropani	6 months	3
3	Cash Crop Cultivation	1,500	3 ropani	1 year	
4	Irrigation	5,000	5 ropani	6 months	
5	Goat Raising	2,000	2 goats	1 year	
6	Buffalo Raising	18,000	4 buffaloes	1 year	
7	Fodder Grass Cultivation	1,500	3 ropani	1 year	
8	Fodder Cutting Machine	7,000		8 months	4
9	Animal Feed and Medicine	10,000		8 months	4
10	Shed House for Animal	6,000		8 months	4
11	Shop Keeping	10,000		8 months	4
12	Guest Room Construction	6,000		8 months	4
13	Toilet Construction	3,000		8 months	3

For example, the member can borrow up to 2,000 Rs for vegetable cultivation and will pay back after three months in three monthly installments. In case of the loan for the purchase of a buffalo, the members are requested to buy a new buffalo from outside this area, which means to increase the number of buffaloes in the area rather than to buy a buffalo from a local villager. The loan for a buffalo (maximum 18,000 Rs) can be repaid in 18 installments

(maximum 1,000 Rs/month). If the buffalo becomes sick and the owner cannot sell enough milk to repay this installment, his/her duty to repay the installment will be postponed until the next repayment date without any interest. Members say that they no longer need to go to ADB/N for agricultural loans, but they still go to the local moneylender for a big loan such as the purchase of the land which may cost 50,000 Rs.

The loans for guest room and toilet construction are meant to promote tourism to this area by providing rooms and toilets for visitors. Already 24 families have constructed suitable guest rooms for visitors in their houses by using this loans.

3) Income Generation Program

a) Dairy Cooperative

Inter-Community Development Group established Dairy Cooperative at Devighat in April 1995 in order to collect milk from members, process milk, and market milk in Trishuli Bazaar. Every day about 450 - 500 liter of milk (cow's milk and buffalo's milk) is collected and processed at Dairy Cooperative whose equipment was purchased through the financial assistance (25,000 Rs) from C-CODER. The skimmed (defatted) milk is the major product and is sold at 30 Rs/liter. Out of the cream (milk fat), the ghee and butter are made. Daily sale at Dairy Cooperative is about 4,000 Rs. Dairy Cooperative has a tractor which carries milk every day to Trishuli Bazaar for selling. District Livestock Service Office informed that this Dairy Cooperative was awarded a national award for its excellent performance in 1996.

4) Marketing Program











a) Community Development Shop

Inter-Community Development Group established Community Development Shop (Shop Manager: Mr. Prem Bahadur Poudel) at Devighat in July 1994 in order to market their members' agricultural produce on their own. The shop employs two staffs, Shop Manager (salary: 1,900 Rs/month) and Assistant Shop Manager (salary: 1,650 Rs/month), from members. Each member can deposit agricultural produce in this shop, and the shop can store it and sell it when the price becomes high so that the members can escape from the middlemen's exploitation. Members can also buy agricultural produce and daily commodities from this shop. Daily sale at the shop is about 3,000 - 3,200 Rs. The profit of the shop and Dairy Cooperative is used in the following manner:

- 40% of the profit: used for social development programs
- 20% of the profit: saved for the future development
- 40% of the profit: divided into shareholders, based on the number of share holdings

App. 5.2.6-1

Nuwakot District NGO Programs

-  CWDS (Income Generation)
-  Caritas Nepal (Drinking Water)
-  Nepal Red Cross Society (Drinking Water, Health & Education)
-  PACT (Women's Group)
-  Save the Children, USA (Health & Education)
-  Shree Dupheswor Protection Society (Buffalo Farming)
-  Youth in Development, Nepal (Buffalo Farming)
-  C-CODER
-  ETC (Women Employment Creation Program)
-  Reiyukai Nepal (Drinking Water)

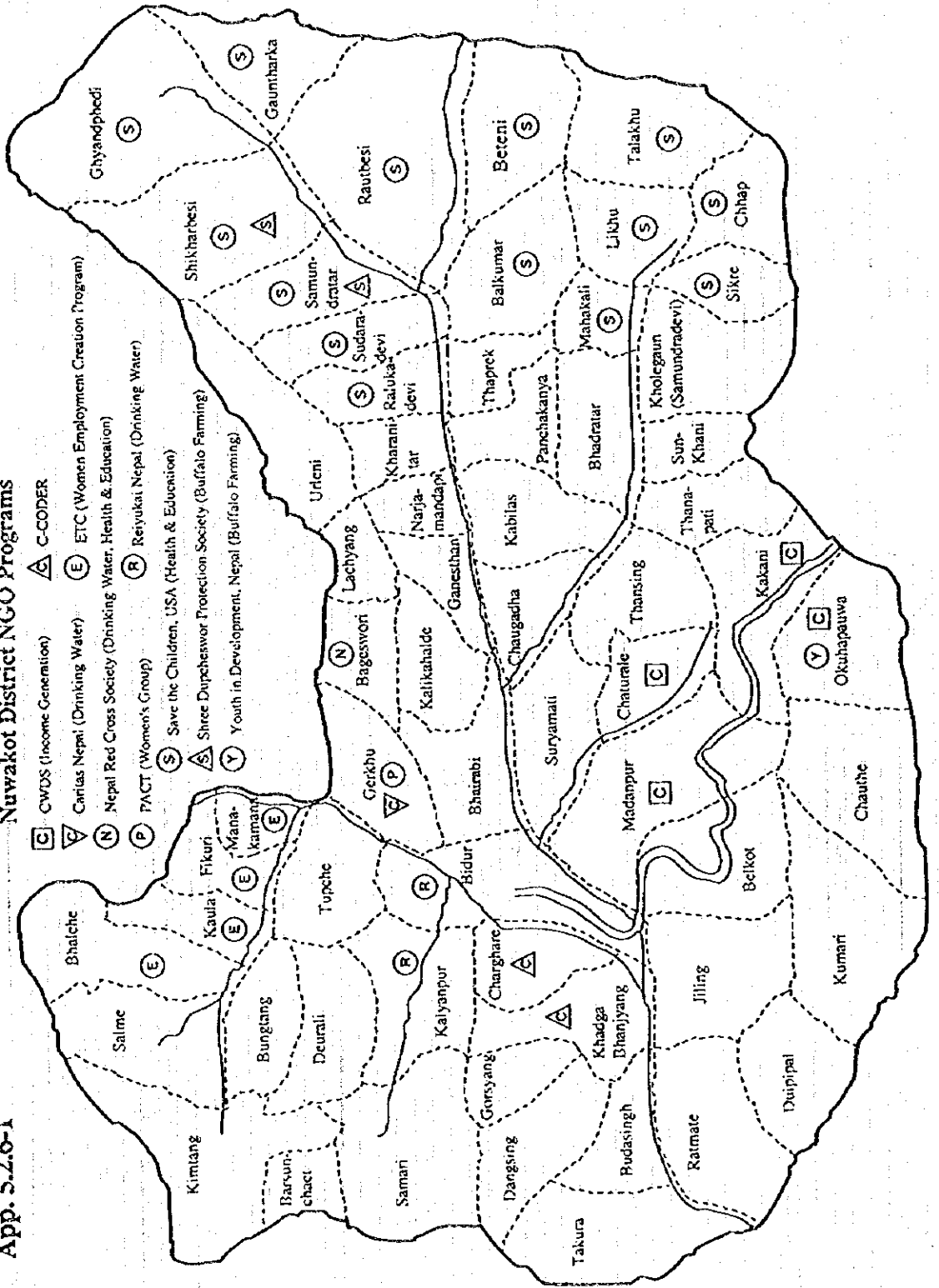

App. 5.2.6-2

Community Development Groups in Pokhariphant

Activities

1. Education & Social Welfare Program
 - Community Development School (C-CODER assistance)
 - Toilet and Sanitation
 - Walking Trail Improvement
2. Saving & Credit Program
 - Community Development Bank
 - Saving Mobilization
3. Income Generation Program
 - Credit for Agricultural Production, Animal Raising, etc.
 - Dairy Cooperative (C-CODER assistance)
4. Marketing Program
 - Community Development Shop

Inter-Community
Development Group
(Coordinating Committee)

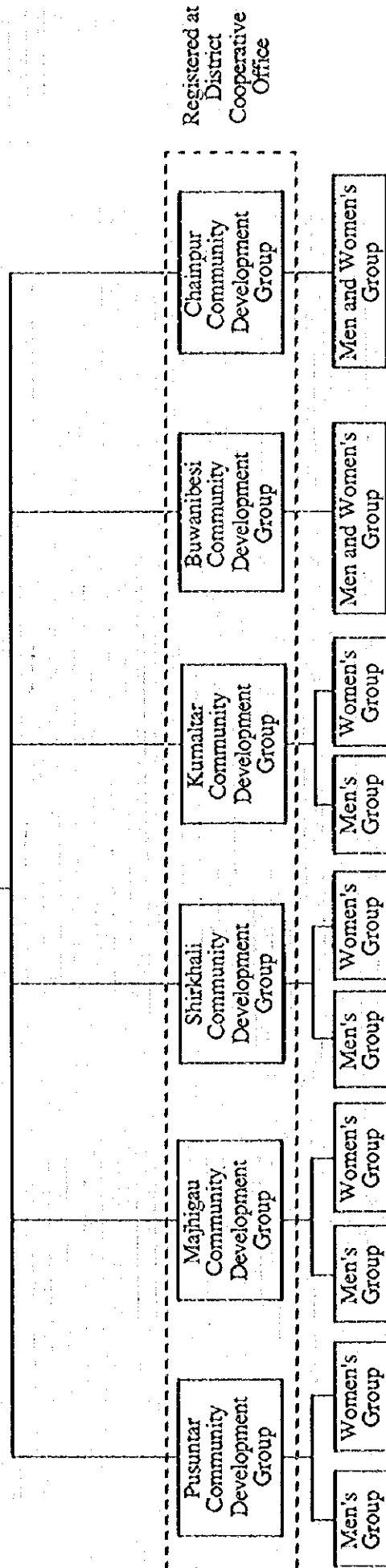

App. 5.2.6-3
 Organization Chart of
 Inter-Community Development Group in Pokhariphant

