

No. 02

JAPAN INTERNATIONAL COOPERATION AGENCY (JICA)

GHANA IRRIGATION DEVELOPMENT AUTHORITY  
THE REPUBLIC OF GHANA

**THE STUDY  
ON  
THE REHABILITATION OF IRRIGATION PROJECTS  
IN  
THE REPUBLIC OF GHANA**

Volume III

**DRAWINGS**

MAY 1997

JICA LIBRARY



J 1139005 (1)

**NIPPON KOEI CO., LTD.  
TAIYO CONSULTANTS CO., LTD.**

AFA

CR3

97-25







1139005 [1]

**JAPAN INTERNATIONAL COOPERATION AGENCY (JICA)**

**GHANA IRRIGATION DEVELOPMENT AUTHORITY  
THE REPUBLIC OF GHANA**

**THE STUDY  
ON  
THE REHABILITATION OF IRRIGATION PROJECTS  
IN  
THE REPUBLIC OF GHANA**

**Volume III**

**DRAWINGS**

**MAY 1997**

**NIPPON KOEI CO., LTD.  
TAIYO CONSULTANTS CO., LTD.**



## LIST OF REPORTS

Volume I    MAIN REPORT

Volume II    ANNEXES

- Annex-A    Selection of Priority Projects
- Annex-B    Meteorology and Hydrology
- Annex-C    Soil and Land Suitability
- Annex-D    Farm Interview Survey and Public Meeting
- Annex-E    Agriculture and Agro-economy
- Annex-F    Environmental Study
- Annex-G    Institutional Development
- Annex-H    Irrigation and Drainage
- Annex-I    Cost Estimate
- Annex-J    Project Evaluation

Volume III    DRAWINGS







# LOCATION MAP

Scale 1:3,500,000

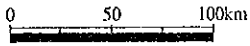

BURKINA FASO

## LEGEND

- Road
- River
- Regional Boundary
- Capital
- Major Town
- 12 Projects Studied
- 5 Priority Projects Selected

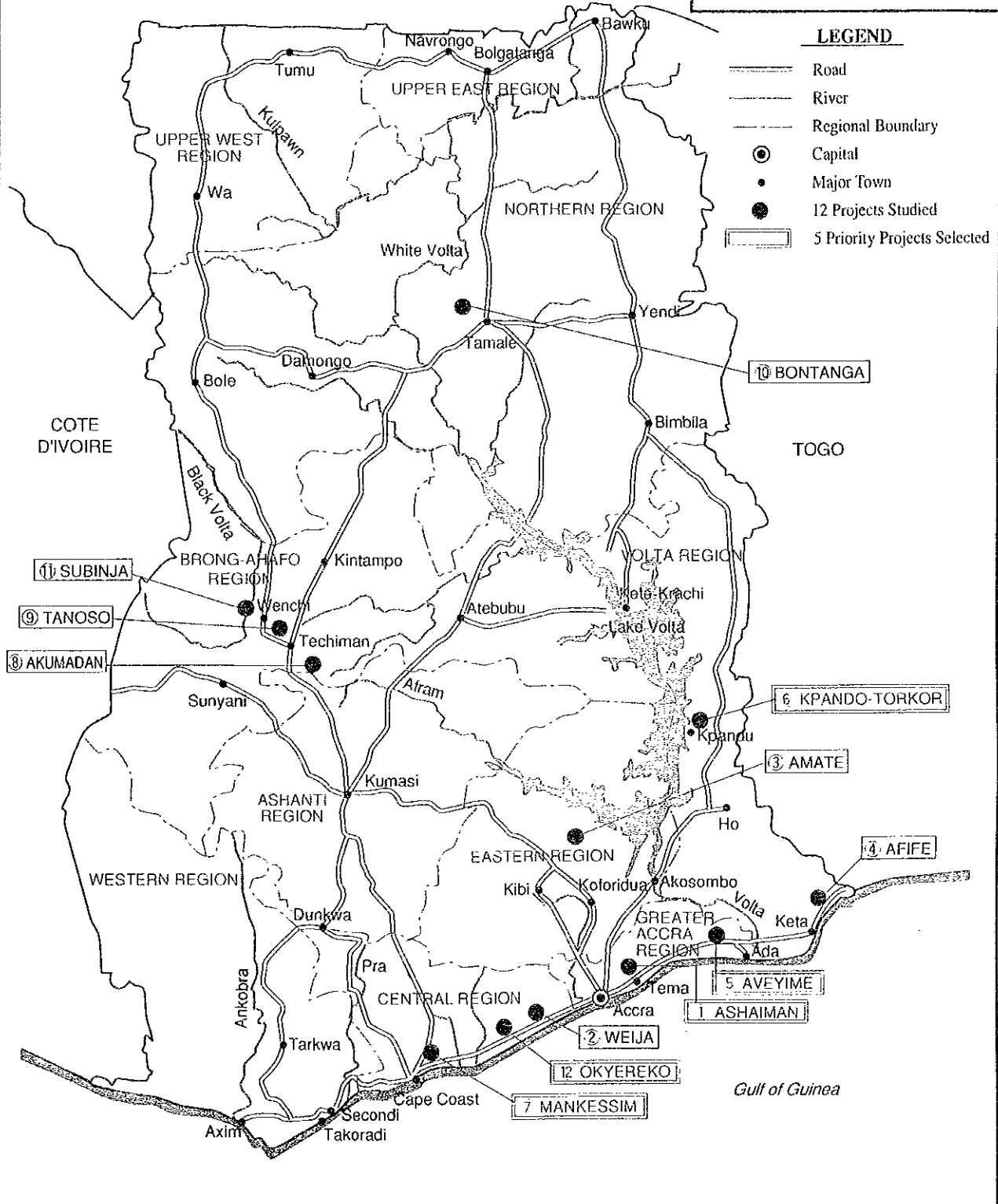

## LIST OF DRAWINGS

DRAWING NO.	TITLE	DRAWING NO.	TITLE
<b>I. ASHAIMAN PROJECT</b>			
1	AS-1		
	PROJECT LAYOUT MAP		
2	AS-2		
	PROFILE OF MAIN IRRIGATION CANAL		
3	AS-3		
	PROFILE OF MAIN DRAIN		
4	AS-4		
	DIVISION BOX FOR NO.8 & No.9 LATERAL CANALS		
5	AS-5		
	CHUTE		
6	AS-6		
	DORMITORY		
<b>II. AVEYIME PROJECT</b>			
7	AV-1		
	PROJECT LAYOUT MAP		
8	AV-2		
	PROFILE OF LEFT MAIN IRRIGATION CANAL		
9	AV-3		
	PROFILE OF MIDDLE MAIN IRRIGATION CANAL		
10	AV-4		
	PROFILE OF HEAD RACE AND RIGHT MAIN IRRIGATION		
11	AV-5		
	PROFILE OF MAIN DRAIN		
12	AV-6		
	GENERAL LAYOUT FOR PUMP STATION		
13	AV-7		
	PUMP STATION		
14	AV-8		
	OUTLET AND DISTRIBUTION BOX FOR MAIN IRRIGATION CANAL		
15	AV-9		
	FIELD OUTLET		
16	AV-10		
	TURNOUT FOR NO.L1 & NO.L2 LATERAL CANALS		
17	AV-11		
	PUMP STATION AND INLET FOR EXTENSION AREA-3		
<b>III. KPANDO-TORKOR PROJECT</b>			
18	KP-1		
	PROJECT LAYOUT MAP		
19	KP-2		
	GENERAL LAYOUT FOR PUMP STATION FOR BLOCK-A		
20	KP-3		
	GENERAL LAYOUT FOR PUMP STATION FOR BLOCK-C		
21	KP-4		
	PUMP STATION FOR BLOCKS-A &-C (1/2)		
22	KP-5		
	PUMP STATION FOR BLOCKS-A &-C (2/2)		
<b>IV. MANKESSIM PROJECT</b>			
23	MA-1		
	PROJECT LAYOUT MAP		
24	MA-2		
	GENERAL LAYOUT FOR PUMP STATION FOR EXTENSION AREA-2		
25	MA-3		
	PUMP STATION FOR EXISTING AREA AND EXTENSION AREA-1		
26	MA-4		
	PUMP STATION FOR EXTENSION AREA-2		
<b>V. OKYEREKO PROJECT</b>			
27	OK-1		
	PROJECT LAYOUT MAP		
28	OK-2		
	PROFILE OF LEFT MAIN IRRIGATION CANAL		
29	OK-3		
	PROFILE OF RIGHT MAIN IRRIGATION CANAL		
30	OK-4		
	PROFILE OF MAIN DRAIN		
31	OK-5		
	GENERAL LAYOUT OF PUMP STATION		
32	OK-6		
	PUMP STATION		
33	OK-7		
	OUTLET AND CHUTE		
34	OK-8		
	GENERAL LAYOUT OF INTAKE WEIR		
35	OK-9		
	INTAKE WEIR (PLAN)		
36	OK-10		
	INTAKE WEIR (SECTION)		
37	OK-11		
	SIPHON		
<b>VI. COMMON FACILITY</b>			
38	CF-1		
	TYPICAL SECTIONS OF FLUME, DRAIN AND ROAD		
39	CF-2		
	DROP		
40	CF-3		
	TURNOUT		
41	CF-4		
	FIELD OUTLET AND LATERAL DROP		
42	CF-5		
	CULVERT, TYPE-A &-B		
43	CF-6		
	CROSS DRAIN, TYPE-A &-B		
44	CF-7		
	CAUSE WAY AND GREEN BELT		
45	CF-8		
	PROJECT OFFICE		
46	CF-9		
	DRY YARD AND SOTER HOUSE		
47	CF-10		
	STORE HOUSE		
48	CF-11		
	LECTURE HALL AND DINNING HALL		
49	CF-12		
	GARAGE		

## *I. ASHAIMAN PROJECT*

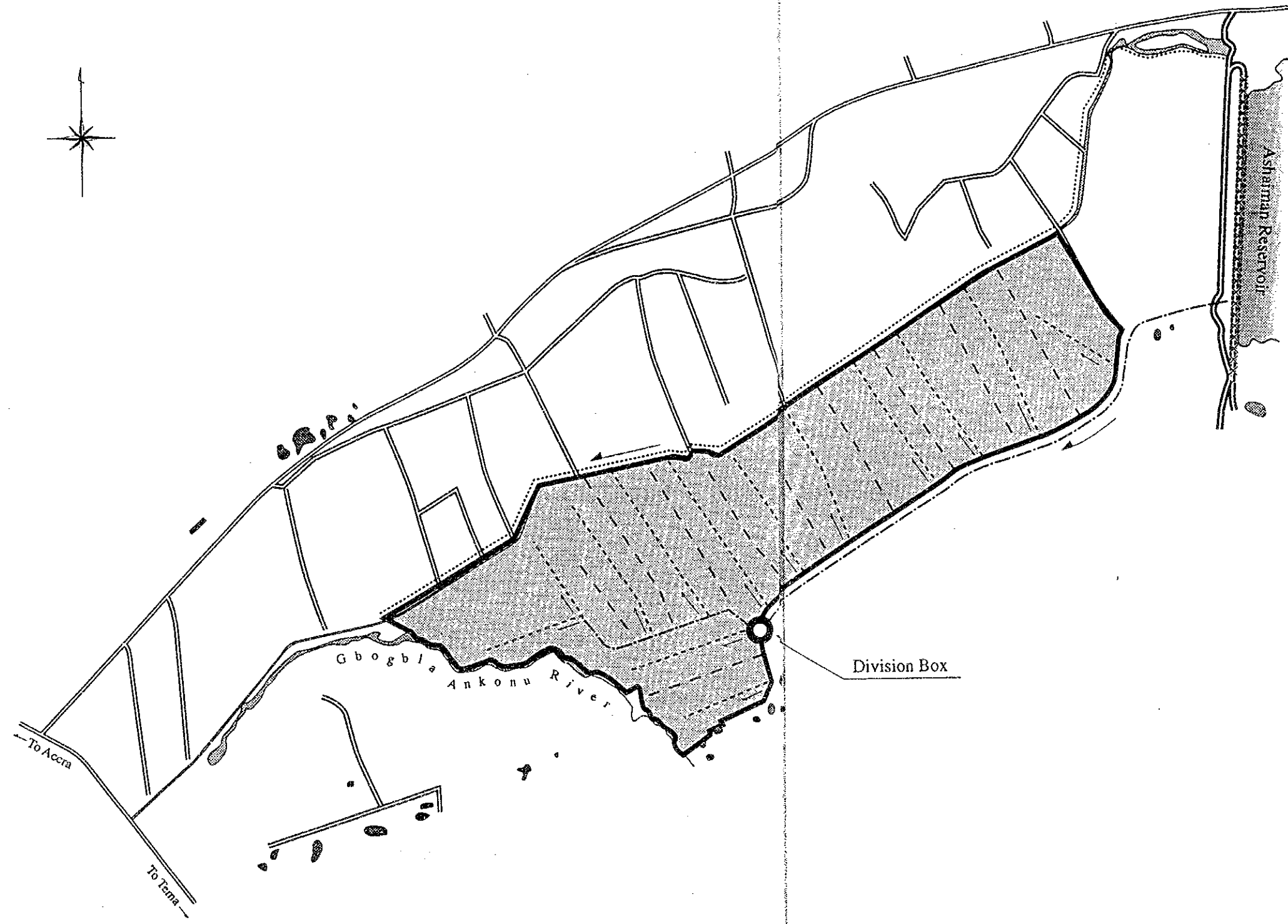
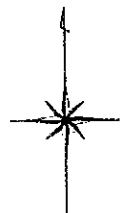

LEGEND	
====	ROAD
XXXXXX	Dam
-----	Main Canal
.....	Lateral Canal
.....	Main Drain
- - - -	Lateral Drain
■	Village
▨	Propose Area (56ha)

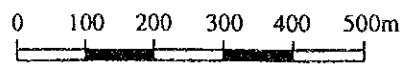

THE REPUBLIC OF GHANA			
THE STUDY			
ON			
THE REHABILITATION OF IRRIGATION PROJECTS			
TITLE OF DRAWING		ASHAIMAN PROJECT	
PROJECT LAYOUT MAP			
DATE		DRAWING NO.	1 - AS-1
JAPAN INTERNATIONAL COOPERATION AGENCY			

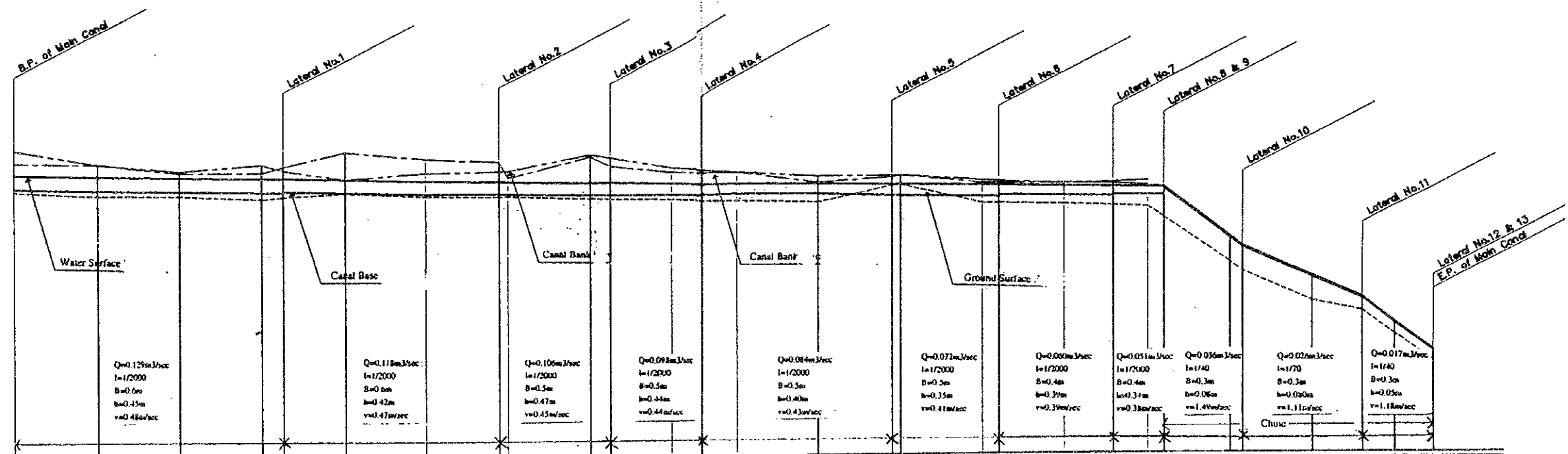
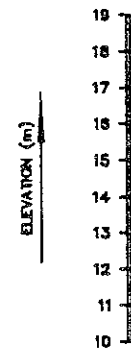

STATION NO.	PROPOSED		EXISTING CONDITIONS		REDUCED DISTANCE	DISTANCE
	WATER SURFACE ELEVATION	CANAL BASE ELEVATION	CANAL BANK ELE. (LEFT)	CANAL BANK ELE. (RIGHT)		
No. 0	17.90	17.34	18.05	18.35	0.00	0.00
No. 1	17.85	17.28	18.34	18.34	100.00	100.00
No. 2	17.60	17.24	18.04	17.98	200.00	100.00
No. 3	17.76	17.19	18.29	17.88	300.00	100.00
No. 4	17.74	17.18	18.05	18.20	328.00	28.00
No. 5	17.70	17.18	17.71	18.79	400.00	74.00
No. 6	17.85	17.13	17.97	18.52	500.00	100.00
No. 7	17.81	17.13	18.01	18.40	588.00	88.00
No. 8	17.60	17.12	18.04	17.78	600.00	11.00
No. 9	17.56	17.07	18.84	18.28	700.00	100.00
No. 10	17.50	17.06	18.12	17.94	723.00	23.00
No. 11	17.37	17.03	18.00	18.85	800.00	78.00
No. 12	17.45	17.03	17.91	18.77	900.00	46.00
No. 13	17.40	17.00	17.71	18.68	1000.00	100.00
No. 14	17.38	16.90	17.72	17.85	1090.00	90.00
No. 15	17.36	16.90	17.71	17.71	1100.00	10.00
No. 16	17.30	16.85	17.50	18.57	1200.00	100.00
No. 17	17.25	16.80	17.46	17.38	1220.00	20.00
No. 18	17.25	16.80	17.37	17.37	1300.00	80.00
No. 19	17.23	16.80	17.34	17.41	1358.00	58.00
No. 20	17.20	16.80	17.28	17.45	1400.00	41.00
No. 21	17.18	16.75	17.28	17.45	1420.00	20.00
No. 22	17.18	16.75	17.28	17.45	1500.00	80.00
No. 23	17.18	16.75	17.28	17.45	1515.00	15.00
No. 24	17.18	16.75	17.28	17.45	1600.00	85.00
No. 25	17.18	16.75	17.28	17.45	1650.00	50.00
No. 26	17.18	16.75	17.28	17.45	1700.00	40.00
No. 27	17.18	16.75	17.28	17.45	1745.00	45.00

THE REPUBLIC OF GHANA

THE STUDY  
ON  
THE REHABILITATION OF IRRIGATION PROJECTS

TITLE OF DRAWING: ASHAIMAN PROJECT

PROFILE OF MAIN IRRIGATION CANAL

DATE	DRAWING NO.	2 - AS-2
JAPAN INTERNATIONAL COOPERATION AGENCY		

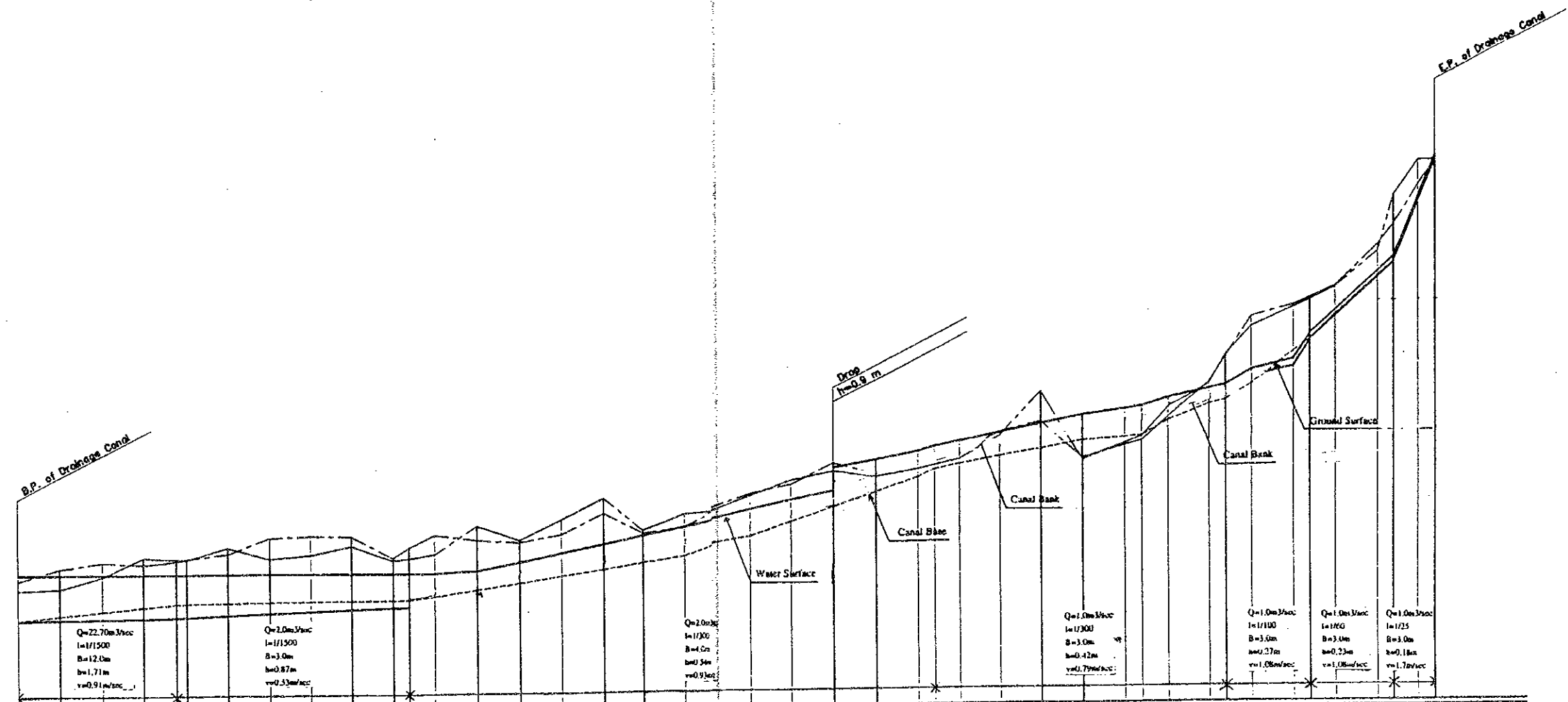
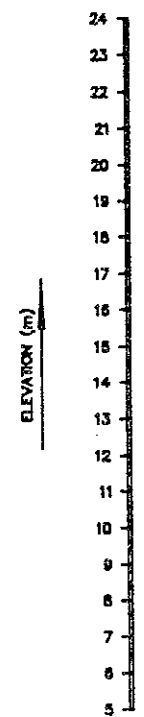

STATION NO.	DISTANCE	REDUCED DISTANCE	EXISTING CONDITIONS			PROPOSED	
			GROUND SURFACE ELEVATION	CANAL BANK ELE.(RIGHT)	CANAL BANK ELE.(LEFT)	CANAL BASE ELEVATION	WATER SURFACE ELEVATION
Sta. 0	0.00	0.00	5.14	6.70	6.33	5.13	6.93
Sta. 1	100.00	100.00	5.31	7.18	6.37	5.15	6.93
Sta. 2	100.00	200.00	5.47	7.41	6.64	5.17	6.93
Sta. 3	100.00	300.00	5.64	7.52	7.59	5.18	6.93
Sta. 4	75.00	375.00	5.76	7.45	7.53	5.22	6.93
Sta. 5	25.00	400.00	6.77	7.64	7.50	5.24	6.93
Sta. 6	100.00	500.00	5.90	7.73	7.96	5.31	6.93
Sta. 7	100.00	600.00	6.82	8.35	7.52	6.38	6.93
Sta. 8	100.00	700.00	5.64	8.41	7.58	6.44	6.93
Sta. 9	100.00	800.00	5.65	8.36	8.01	6.51	6.93
Sta. 10	100.00	900.00	6.97	7.64	7.44	6.59	6.93
Sta. 11	36.00	936.00	5.06	7.34	7.52	6.63	6.93
Sta. 12	61.00	1000.00	6.07	8.44	7.67	6.63	6.93
Sta. 13	100.00	1100.00	6.27	8.21	8.79	7.01	7.01
Sta. 14	100.00	1200.00	6.52	8.12	6.20	7.34	7.34
Sta. 15	100.00	1300.00	6.77	8.40	8.01	7.68	7.68
Sta. 16	100.00	1400.00	7.02	8.25	8.54	8.01	8.01
Sta. 17	100.00	1500.00	7.27	8.42	8.64	8.34	8.34
Sta. 18	100.00	1600.00	7.62	8.67	8.76	8.68	8.68
Sta. 19	100.00	1700.00	8.26	8.95	8.67	8.94	8.94
Sta. 20	100.00	1800.00	8.62	10.26	10.43	9.68	9.68
Sta. 21	100.00	1900.00	8.35	11.09	10.77	10.91	10.91
Sta. 22	100.00	2000.00	8.94	10.63	10.53	11.20	11.20
Sta. 23	100.00	2100.00	10.50	11.01	10.82	11.51	11.51
Sta. 24	36.00	2136.00	10.80	11.13	10.87	11.71	11.71
Sta. 25	61.00	2200.00	11.01	11.41	11.19	11.91	11.91
Sta. 26	100.00	2300.00	11.29	12.28	12.11	12.24	12.24
Sta. 27	100.00	2400.00	11.57	12.36	13.06	12.57	12.57
Sta. 28	100.00	2500.00	11.90	11.21	11.12	12.81	12.81
Sta. 29	100.00	2600.00	12.03	11.65	11.79	13.15	13.15
Sta. 30	36.00	2636.00	12.05	11.83	12.06	13.23	13.23
Sta. 31	61.00	2700.00	12.68	12.81	13.19	13.58	13.58
Sta. 32	100.00	2800.00	13.30	14.17	14.59	13.81	13.81
Sta. 33	36.00	2836.00	13.46	15.17	15.24	14.04	14.04
Sta. 34	61.00	2900.00	14.07	16.78	16.34	14.65	14.65
Sta. 35	100.00	3000.00	15.35	17.20	17.10	15.04	15.04
Sta. 36	36.00	3036.00	15.81	17.48	17.39	15.21	15.21
Sta. 37	61.00	3100.00	16.82	17.93	17.86	15.97	15.97
Sta. 38	100.00	3200.00	18.30	18.29	18.29	16.49	16.49
Sta. 39	36.00	3236.00	18.90	20.37	21.50	16.83	16.83
Sta. 40	61.00	3300.00	21.31	21.81	22.85	17.29	17.29
Sta. 41	36.00	3336.00	22.65	22.85	22.86	18.03	18.03
Sta. 42	100.00	3400.00	22.65	22.85	22.86	18.29	18.29
Sta. 43	36.00	3436.00	22.65	22.85	22.86	18.49	18.49
Sta. 44	61.00	3500.00	22.65	22.85	22.86	18.83	18.83
Sta. 45	36.00	3536.00	22.65	22.85	22.86	19.03	19.03
Sta. 46	61.00	3600.00	22.65	22.85	22.86	19.29	19.29
Sta. 47	36.00	3636.00	22.65	22.85	22.86	19.49	19.49
Sta. 48	61.00	3700.00	22.65	22.85	22.86	19.83	19.83
Sta. 49	36.00	3736.00	22.65	22.85	22.86	20.03	20.03
Sta. 50	61.00	3800.00	22.65	22.85	22.86	20.29	20.29
Sta. 51	36.00	3836.00	22.65	22.85	22.86	20.49	20.49
Sta. 52	61.00	3900.00	22.65	22.85	22.86	20.83	20.83
Sta. 53	36.00	3936.00	22.65	22.85	22.86	21.03	21.03
Sta. 54	61.00	4000.00	22.65	22.85	22.86	21.29	21.29
Sta. 55	36.00	4036.00	22.65	22.85	22.86	21.49	21.49
Sta. 56	61.00	4100.00	22.65	22.85	22.86	21.83	21.83
Sta. 57	36.00	4136.00	22.65	22.85	22.86	22.03	22.03
Sta. 58	61.00	4200.00	22.65	22.85	22.86	22.29	22.29
Sta. 59	36.00	4236.00	22.65	22.85	22.86	22.49	22.49
Sta. 60	61.00	4300.00	22.65	22.85	22.86	22.83	22.83

THE REPUBLIC OF GHANA  
THE STUDY  
ON  
THE REHABILITATION OF IRRIGATION PROJECTS  
TITLE OF DRAWING ASHAIMAN PROJECT

**PROFILE OF MAIN DRAIN**

DATE	DRAWING NO.	3 - AS-3
JAPAN INTERNATIONAL COOPERATION AGENCY		

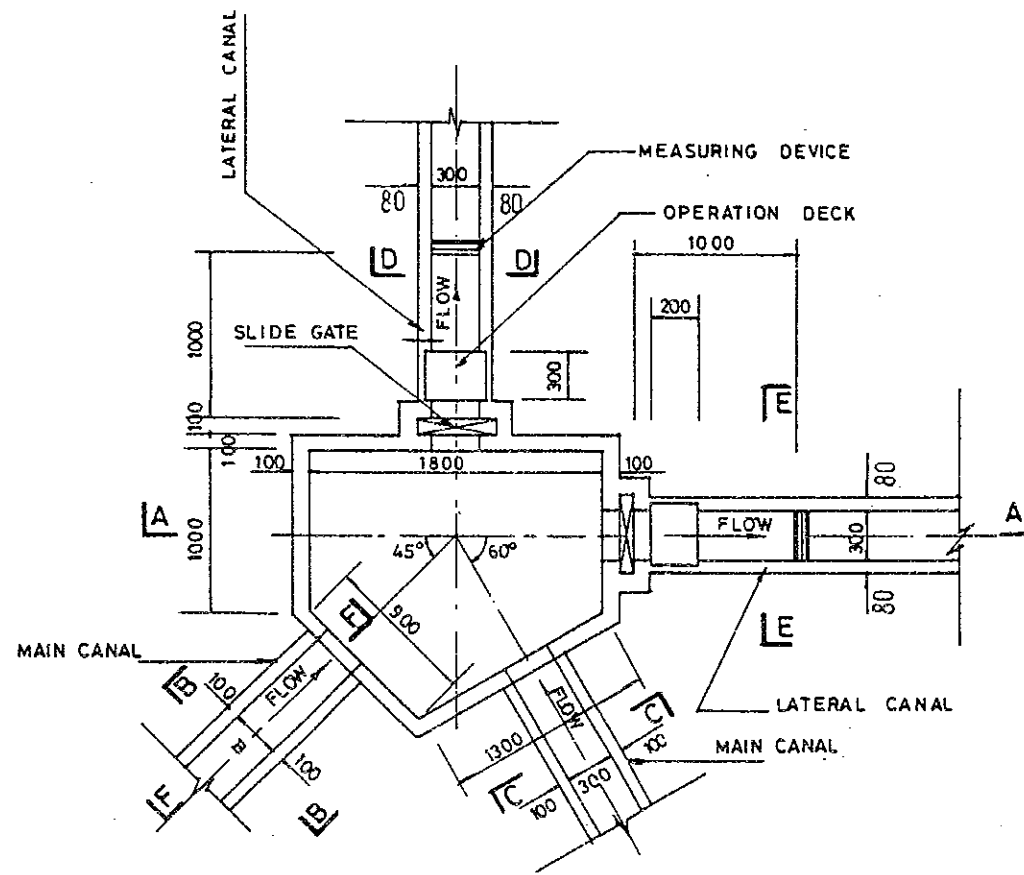

PLAN

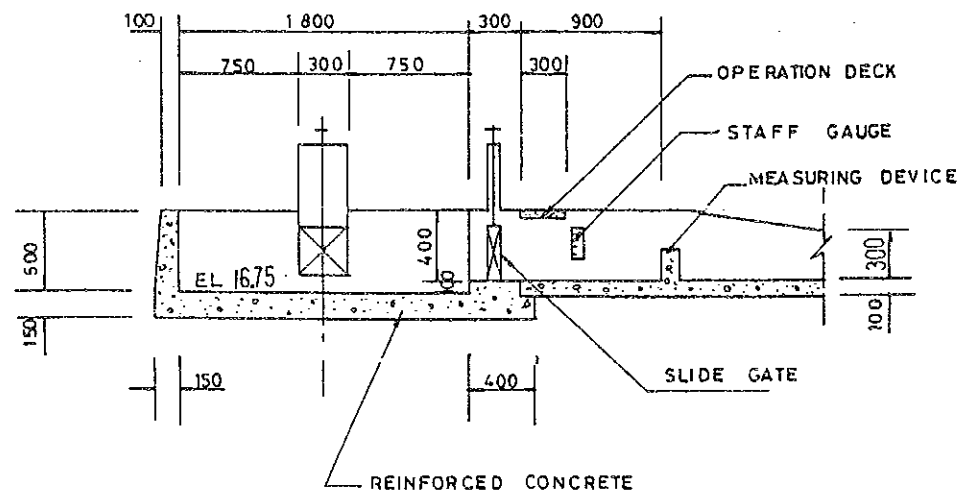

SECTION A-A

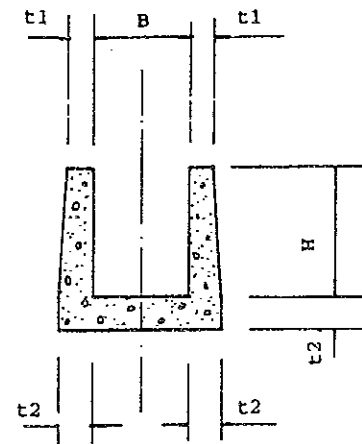

DIVISION BOX SECTION				
	B-B	C-C	D-D	E-E
B	400	300	300	300
H	500	400	300	300
t1	100	100	80	80
t2	100	100	80	80

SECTION B-B C-C D-D & E-E

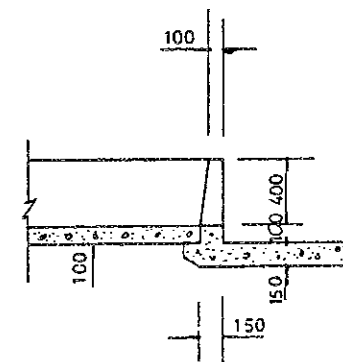

SECTION F-F

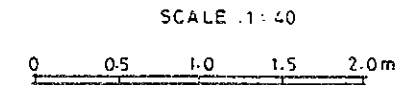

THE REPUBLIC OF GHANA			
THE STUDY ON			
THE REHABILITATION OF IRRIGATION PROJECTS			
TITLE OF DRAWING		ASHAIMAN PROJECT	
DIVISION BOX FOR NO.8 & NO.9 LATERAL CANALS			
DATE		DRAWING NO.	4-AS-4
JAPAN INTERNATIONAL COOPERATION AGENCY			

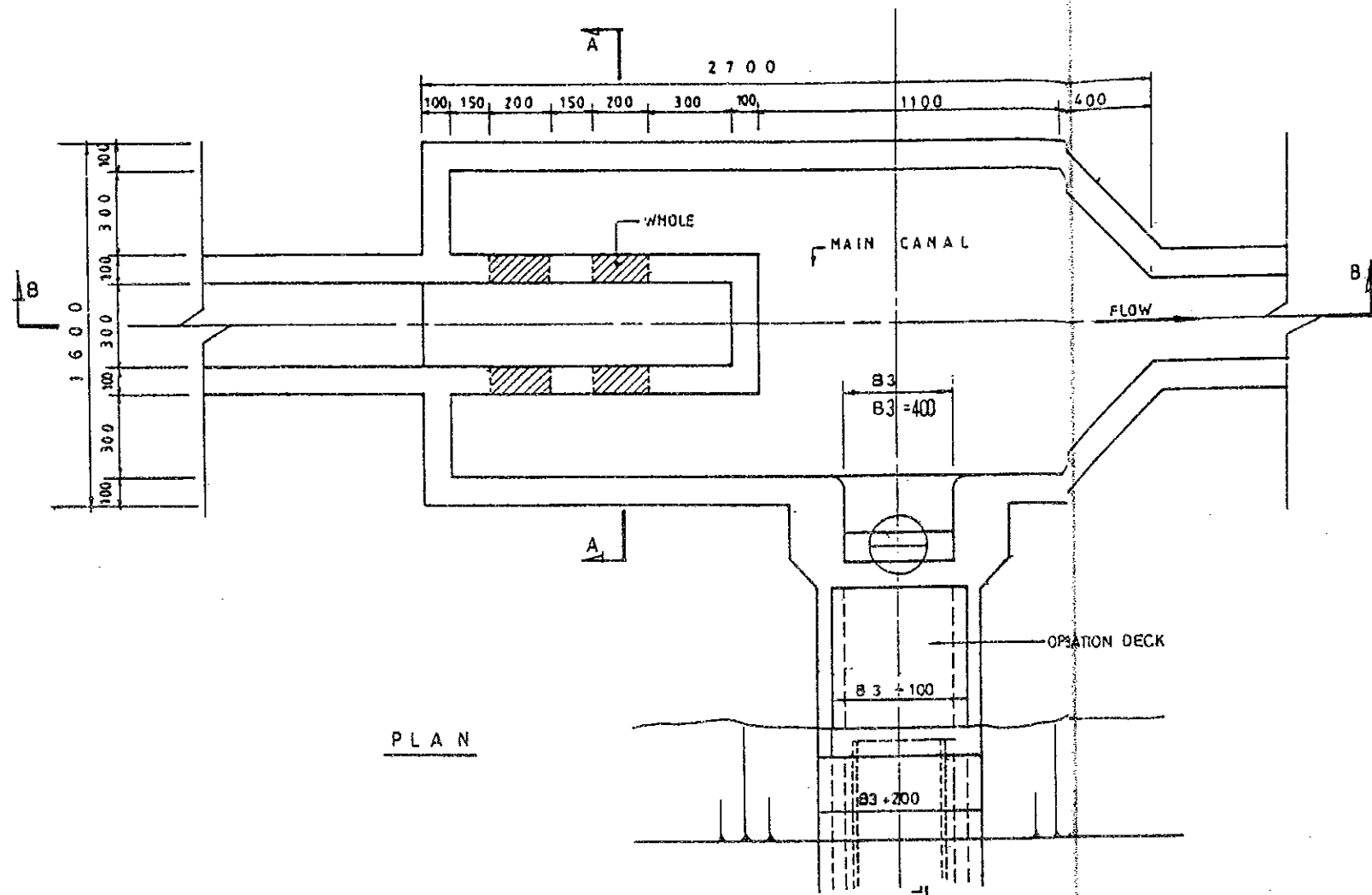

PLAN

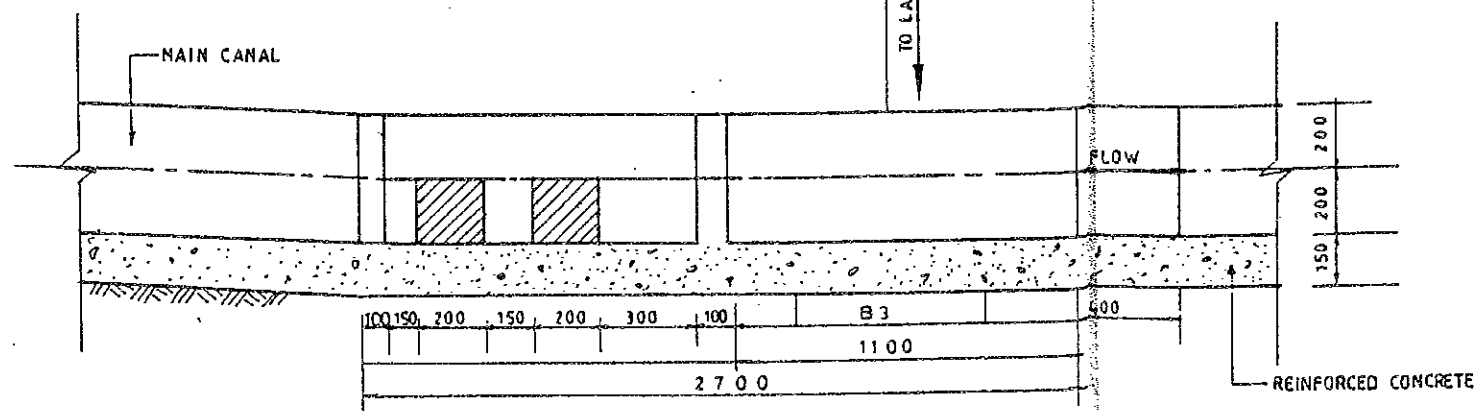

PROFILE

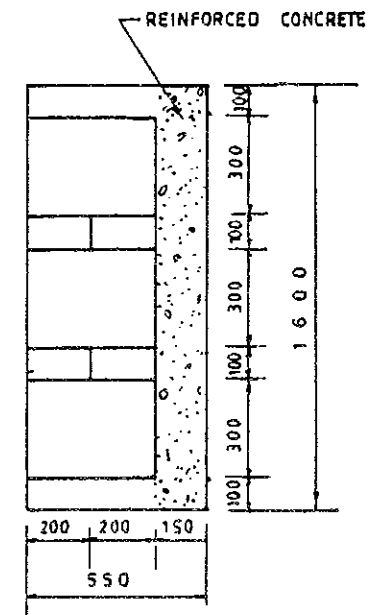

SECTION A - A

SCALE (1 : 20)

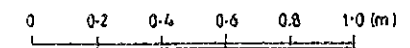

THE REPUBLIC OF GHANA		
THE STUDY ON THE REHABILITATION OF IRRIGATION PROJECTS		
TITLE OF DRAWING		ASHAIMAN PROJECT
CHUTE		
DATE	DRAWING NO.	5 - AS-5
JAPAN INTERNATIONAL COOPERATION AGENCY		



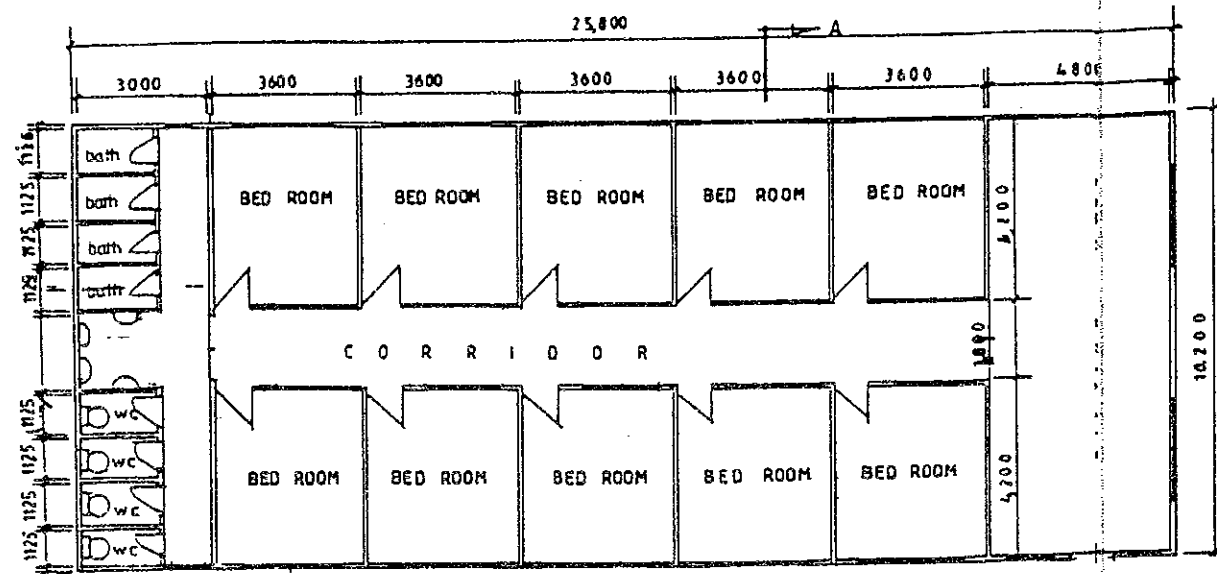

PLAN

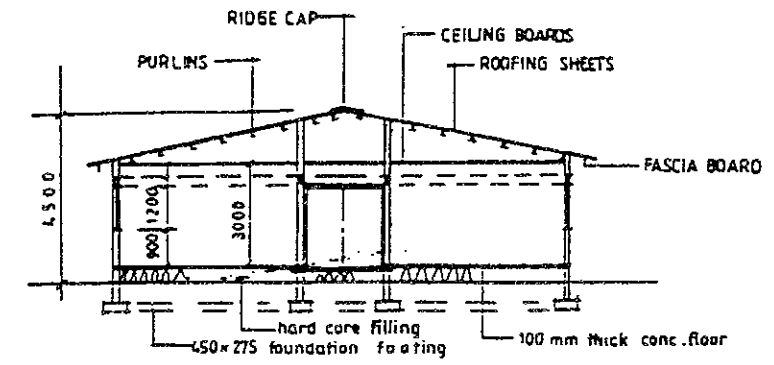

SECTION A - A

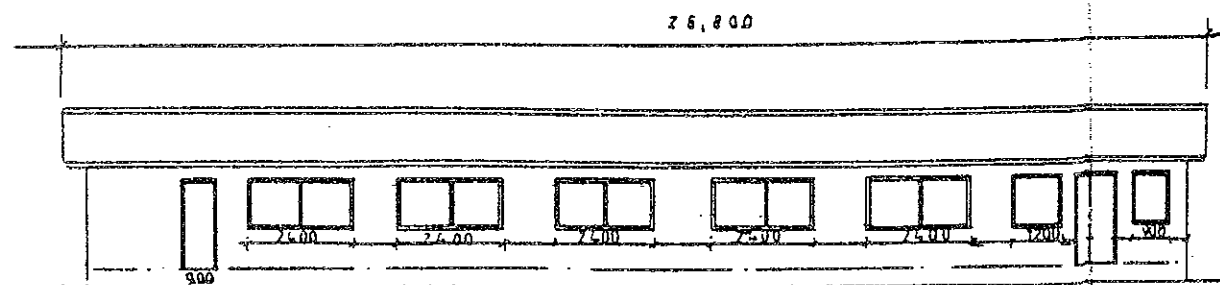

FRONT ELEVATION

SCALE 1:150

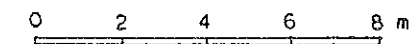

THE REPUBLIC OF GHANA			
THE STUDY ON			
THE REHABILITATION OF IRRIGATION PROJECTS			
TITLE OF DRAWING		ASHAIMAN PROJECT	
DORMITORY			
DATE		DRAWING NO.	6-AS-6
JAPAN INTERNATIONAL COOPERATION AGENCY			

## *II. AVEYIME PROJECT*

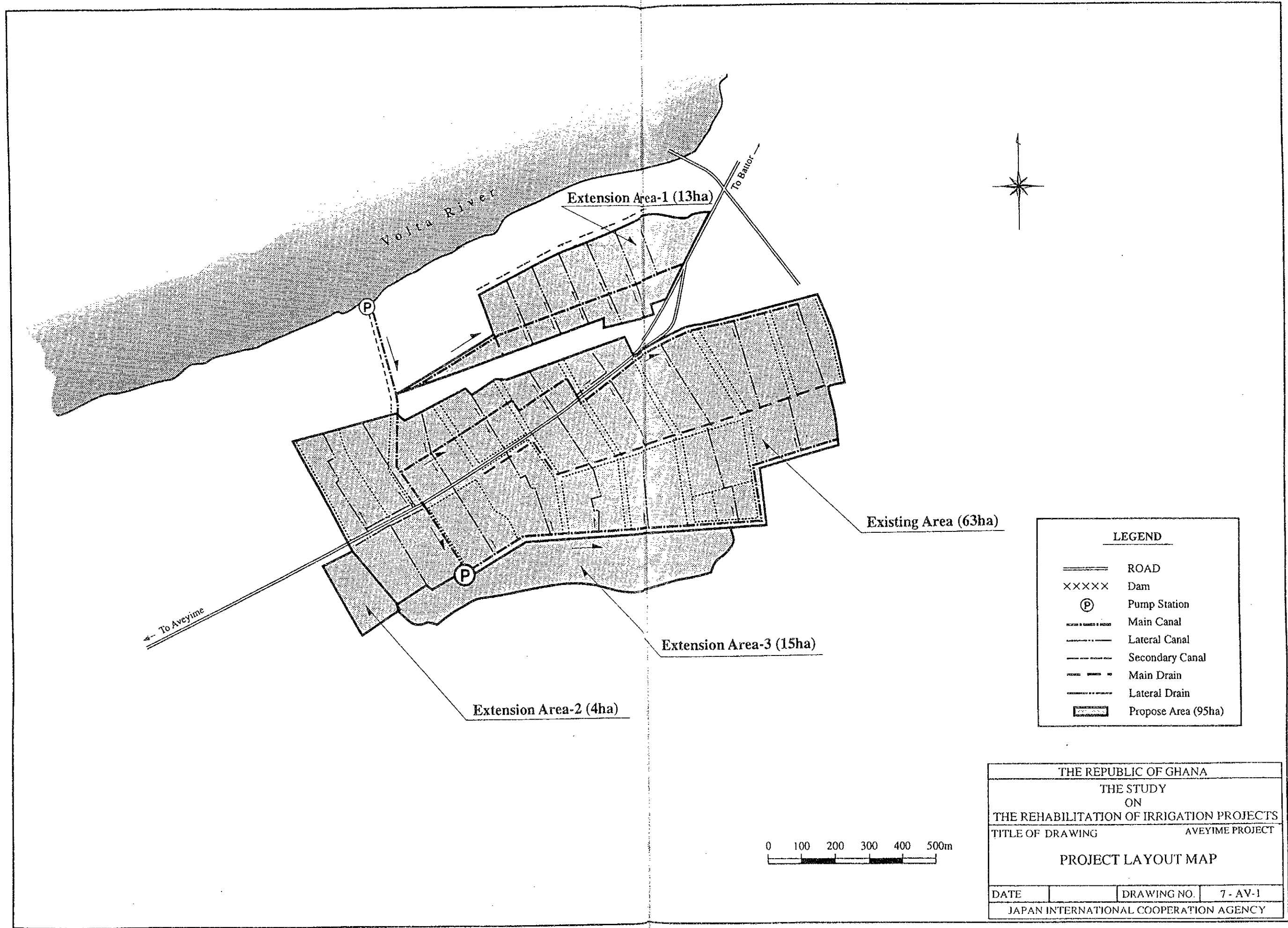

Volta River

Extension Area-1 (13ha)

Existing Area (63ha)

Extension Area-3 (15ha)

Extension Area-2 (4ha)

**LEGEND**

- ==== ROAD
- XXXXX Dam
- Ⓟ Pump Station
- Main Canal
- Lateral Canal
- Secondary Canal
- Main Drain
- Lateral Drain
- ▨ Propose Area (95ha)

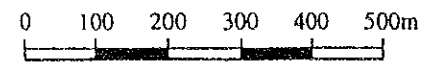

THE REPUBLIC OF GHANA			
THE STUDY ON			
THE REHABILITATION OF IRRIGATION PROJECTS			
TITLE OF DRAWING		AVEYIME PROJECT	
<b>PROJECT LAYOUT MAP</b>			
DATE		DRAWING NO.	7 - AV-1
JAPAN INTERNATIONAL COOPERATION AGENCY			

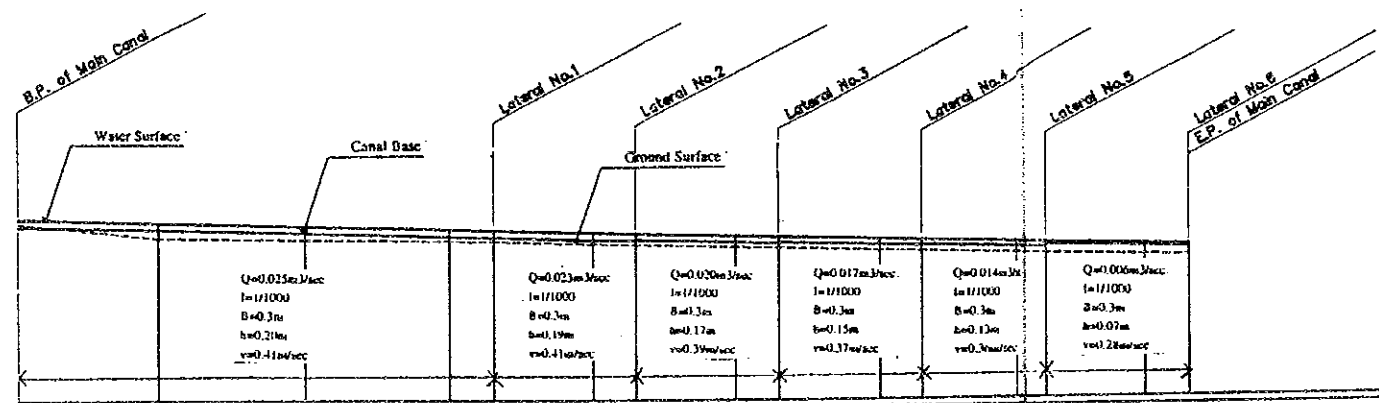
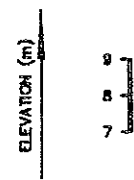

PROPOSED	WATER SURFACE ELEVATION	6.53	6.43	6.33	6.23	6.13	6.03	5.93	5.83	5.73	5.63	5.53	5.43	5.33	5.23	
	CANAL BASE ELEVATION	6.33	6.23	6.13	6.03	5.93	5.83	5.73	5.63	5.53	5.43	5.33	5.23	5.13	5.03	
EXISTING CONDITIONS	CANAL BANK ELE.(LEFT)															
	CANAL BANK ELE.(RIGHT)															
	GROUND SURFACE ELEVATION	6.40	6.60	7.85	7.81	7.80	7.83	7.80	7.73	7.70	7.63	7.60	7.53	7.50	7.43	7.40
	REDUCED DISTANCE	0.00	100.00	200.00	300.00	350.00	400.00	450.00	500.00	550.00	600.00	650.00	700.00	750.00	800.00	850.00
	DISTANCE	0.00	100.00	200.00	300.00	350.00	400.00	450.00	500.00	550.00	600.00	650.00	700.00	750.00	800.00	850.00
	STATION NO.	Sta.0	Sta.1	Sta.2	Sta.3	Sta.4	Sta.5	Sta.6	Sta.7	Sta.8	Sta.9	Sta.10	Sta.11	Sta.12	Sta.13	Sta.14

THE REPUBLIC OF GHANA

THE STUDY  
ON  
THE REHABILITATION OF IRRIGATION PROJECTS

TITLE OF DRAWING AVEYIME PROJECT

PROFILE OF  
LEFT MAIN IRRIGATION CANAL

DATE	DRAWING NO.	8 - AV-2
JAPAN INTERNATIONAL COOPERATION AGENCY		

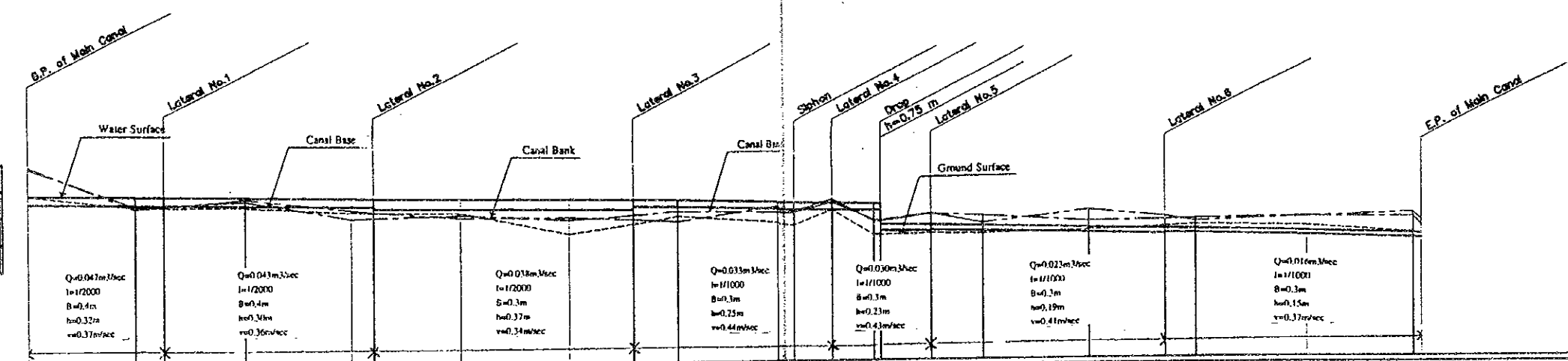
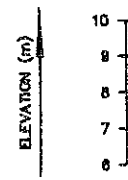

PROPOSED	WATER SURFACE ELEVATION	8.90	8.76	8.74	8.70	8.65	8.64	8.60	8.55	8.52	8.48	8.35	8.32	8.25	8.22	8.15	8.02					
	CANAL BASE ELEVATION	8.48	8.43	8.42	8.40	8.35	8.27	8.23	8.18	8.15	8.23	8.13	8.07	8.03	8.04	7.98	7.82					
EXISTING CONDITIONS	CANAL BANK ELE.(LEFT)	8.85	8.28	8.38	8.64	8.21	8.13	7.82	7.28	7.78	7.70	8.24	8.48	7.82	7.82	7.56	7.85					
	CANAL BANK ELE.(RIGHT)	8.79	8.38	8.42	8.58	7.98	7.83	8.01	7.78	7.94	8.07	8.11	8.33	7.88	7.88	7.82	7.85					
	GROUND SURFACE ELEVATION	8.78	8.34	8.34	8.33	8.13	8.12	8.08	7.29	7.62	7.88	7.84	8.06	7.13	7.13	7.14	7.33					
REDUCED DISTANCE	0.00	100.00	128.00	200.00	300.00	320.00	400.00	500.00	558.00	600.00	700.00	725.00	781.00	800.00	808.00	852.00	900.00	1000.00	1071.00	1100.00	1200.00	1300.00
DISTANCE	0.00	100.00	28.00	74.00	100.00	20.00	80.00	100.00	56.00	41.00	100.00	25.00	38.00	38.00	8.00	46.00	48.00	100.00	71.00	28.00	100.00	100.00
STATION NO.	Sta. 0	Sta. 1	Sta. 2	Sta. 3	Sta. 4	Sta. 5	Sta. 6	Sta. 7	Sta. 8	Sta. 9	Sta. 10	Sta. 11	Sta. 12	Sta. 13								

THE REPUBLIC OF GHANA  
 THE STUDY  
 ON  
 THE REHABILITATION OF IRRIGATION PROJECTS  
 TITLE OF DRAWING AVEYIME PROJECT  
 PROFILE OF  
 MIDDLE MAIN IRRIGATION CANAL

DATE	DRAWING NO.	9 - AV-3
JAPAN INTERNATIONAL COOPERATION AGENCY		

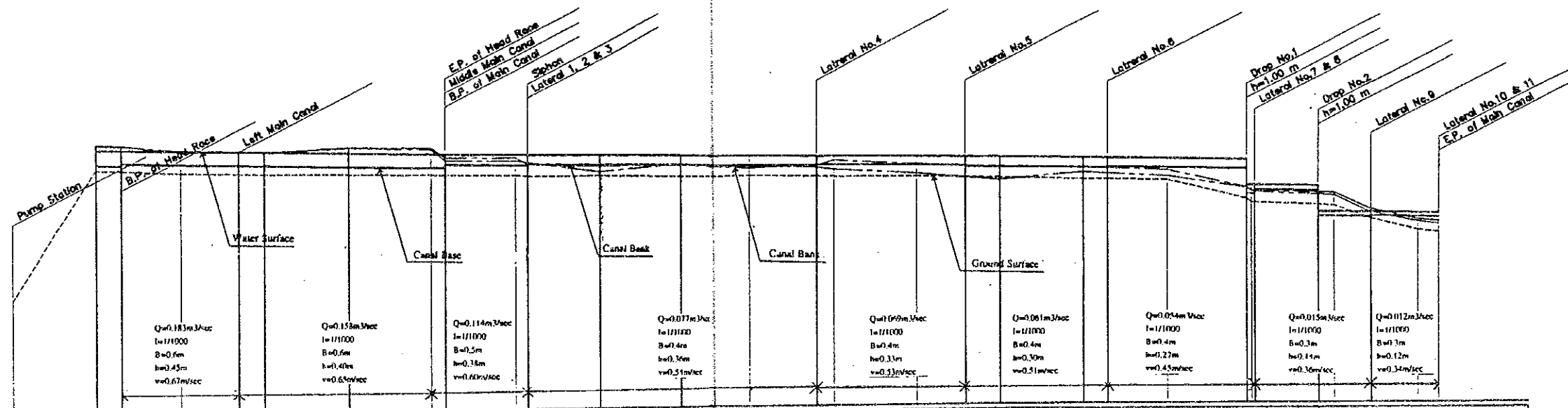
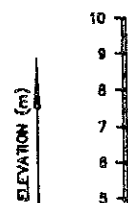

STATION NO.	PROPOSED		EXISTING CONDITIONS			REDUCED DISTANCE	DISTANCE
	WATER SURFACE ELEVATION	CANAL BASE ELEVATION	CANAL BANK ELE. (LEFT)	CANAL BANK ELE. (RIGHT)	GROUND SURFACE ELEVATION		
No. 0	8.79	8.19	8.98	8.98	8.85	0.00	0.00
No. 1	8.78	8.18	8.98	8.98	8.86	100.00	100.00
No. 2	8.74	8.21	8.76	8.76	8.87	200.00	70.00
No. 3	8.71	8.19	8.71	8.69	8.84	270.00	70.00
No. 4	8.68	8.18	8.68	8.68	8.82	300.00	30.00
No. 5	8.64	8.15	8.63	8.66	8.81	400.00	100.00
No. 6	8.58	8.02	8.80	8.78	8.78	500.00	100.00
No. 7	8.55	8.01	8.80	8.79	8.77	518.00	18.00
No. 8	8.51	8.01	8.82	8.80	8.73	600.00	84.00
No. 9	8.48	8.00	8.84	8.84	8.68	700.00	88.00
No. 10	8.44	8.07	8.10	8.10	8.82	800.00	100.00
No. 11	8.39	8.02	8.90	8.90	8.82	900.00	100.00
No. 12	8.34	8.00	8.91	8.99	8.86	978.00	78.00
No. 13	8.28	8.00	8.82	8.17	8.84	1000.00	21.00
No. 14	8.24	8.05	8.84	8.00	8.81	1100.00	100.00
No. 15	8.19	8.00	8.80	8.90	8.47	1158.00	58.00
No. 16	8.14	8.00	8.82	8.82	8.44	1200.00	41.00
No. 17	8.09	8.00	8.77	8.68	8.36	1300.00	100.00
No. 18	8.08	8.00	8.70	8.68	8.34	1328.00	28.00
No. 19	8.03	8.00	8.68	8.68	8.30	1400.00	71.00
No. 20	8.00	8.00	8.68	8.68	8.00	1484.00	84.00
No. 21	7.99	8.00	8.68	8.68	7.58	1500.00	16.00
No. 22	7.98	8.00	8.68	8.68	7.42	1504.00	4.00
No. 23	7.94	8.00	8.68	8.68	7.31	1500.00	78.00
No. 24	7.90	8.00	8.68	8.68	7.28	1600.00	30.00
No. 25	7.87	8.00	8.68	8.68	7.15	1644.00	44.00
No. 26	7.85	8.00	8.68	8.68	6.78	1700.00	56.00
No. 27	7.82	8.00	8.68	8.68	6.30	1724.00	24.00
No. 28	7.82	8.00	8.68	8.68	6.22		

THE REPUBLIC OF GHANA

THE STUDY  
ON  
THE REHABILITATION OF IRRIGATION PROJECTS

TITLE OF DRAWING AVEYIME PROJECT

PROFILE OF HEAD RACE AND  
RIGHT MAIN IRRIGATION CANAL

DATE	DRAWING NO.	10 - AV-4
------	-------------	-----------

JAPAN INTERNATIONAL COOPERATION AGENCY

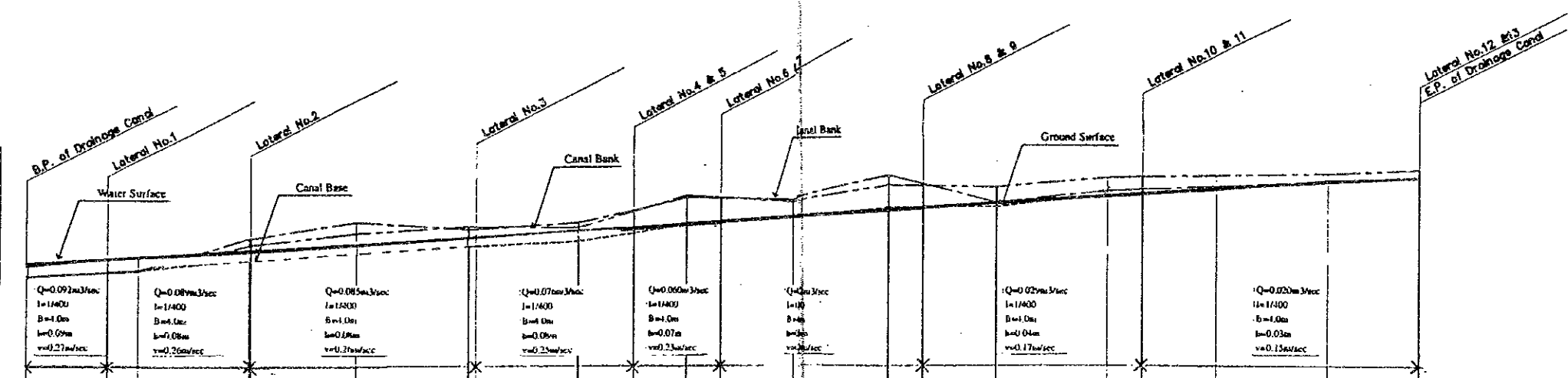
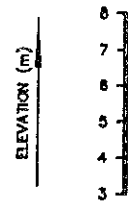

PROPOSED	WATER SURFACE ELEVATION	3.00	3.88	4.05	4.20	4.35	4.50	4.65	4.80	4.95	5.10	5.25	5.40	5.55	5.70	5.85	6.00	6.15	6.30	6.45	6.60	6.75	6.90	7.05
	CANAL BASE ELEVATION																							
EXISTING CONDITIONS	CANAL BANK ELE.(LEFT)	3.33	3.49	3.55	4.44	4.48	4.63	4.78	4.93	5.08	5.23	5.38	5.53	5.68	5.83	5.98	6.13	6.28	6.43	6.58	6.73	6.88	7.03	7.18
	CANAL BANK ELE.(RIGHT)	3.33	3.51	3.66	4.72	4.72	5.34	5.78	6.23	6.70	7.16	7.63	8.10	8.57	9.04	9.51	9.98	10.45	10.92	11.39	11.86	12.33	12.80	13.27
	GROUND SURFACE ELEVATION	3.32	3.60	3.67	4.02	4.03	4.20	4.38	4.67	4.97	5.26	5.55	5.84	6.13	6.42	6.71	7.00	7.29	7.58	7.87	8.16	8.45	8.74	9.03
REDUCED DISTANCE	0.00	72.00	102.00	200.00	202.00	300.00	400.00	500.00	550.00	600.00	632.00	700.00	800.00	832.00	900.00	1000.00	1032.00	1100.00	1200.00	1262.00				
DISTANCE	0.00	72.00	28.00	100.00	2.00	98.00	100.00	93.00	50.00	50.00	32.00	32.00	100.00	32.00	68.00	100.00	32.00	88.00	100.00	62.00				
STATION NO.		Sta.0	Sta.1	Sta.2	Sta.3	Sta.4	Sta.5	Sta.6	Sta.7	Sta.8	Sta.9	Sta.10	Sta.11	Sta.12										

THE REPUBLIC OF GHANA  
 THE STUDY  
 ON  
 THE REHABILITATION OF IRRIGATION PROJECTS  
 TITLE OF DRAWING AVEYIME PROJECT

PROFILE OF MAIN DRAIN

DATE	DRAWING NO.	11 - AV-5
JAPAN INTERNATIONAL COOPERATION AGENCY		

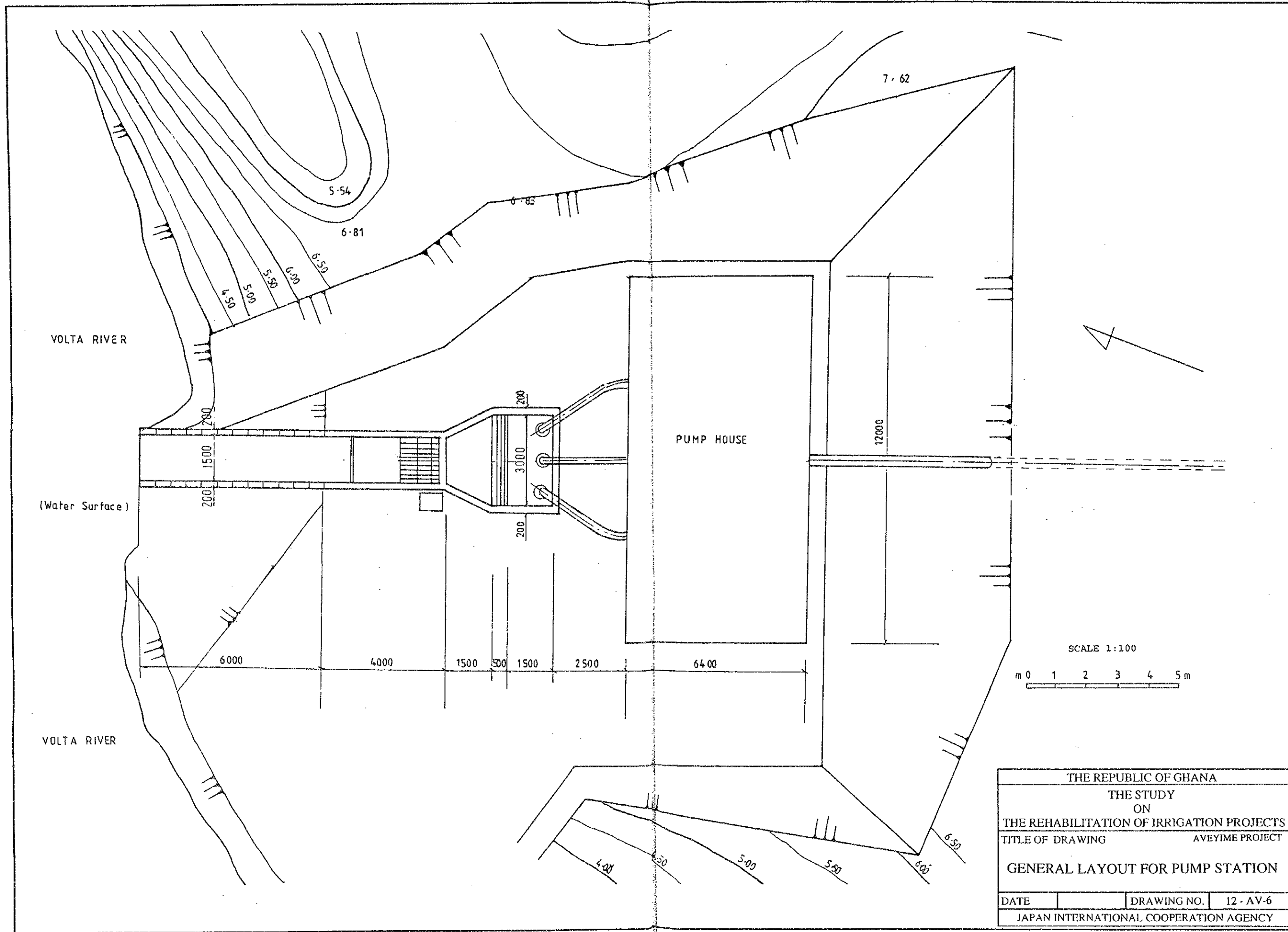

THE REPUBLIC OF GHANA			
THE STUDY ON			
THE REHABILITATION OF IRRIGATION PROJECTS			
TITLE OF DRAWING		AVEYIME PROJECT	
GENERAL LAYOUT FOR PUMP STATION			
DATE	DRAWING NO.	12 - AV-6	
JAPAN INTERNATIONAL COOPERATION AGENCY			



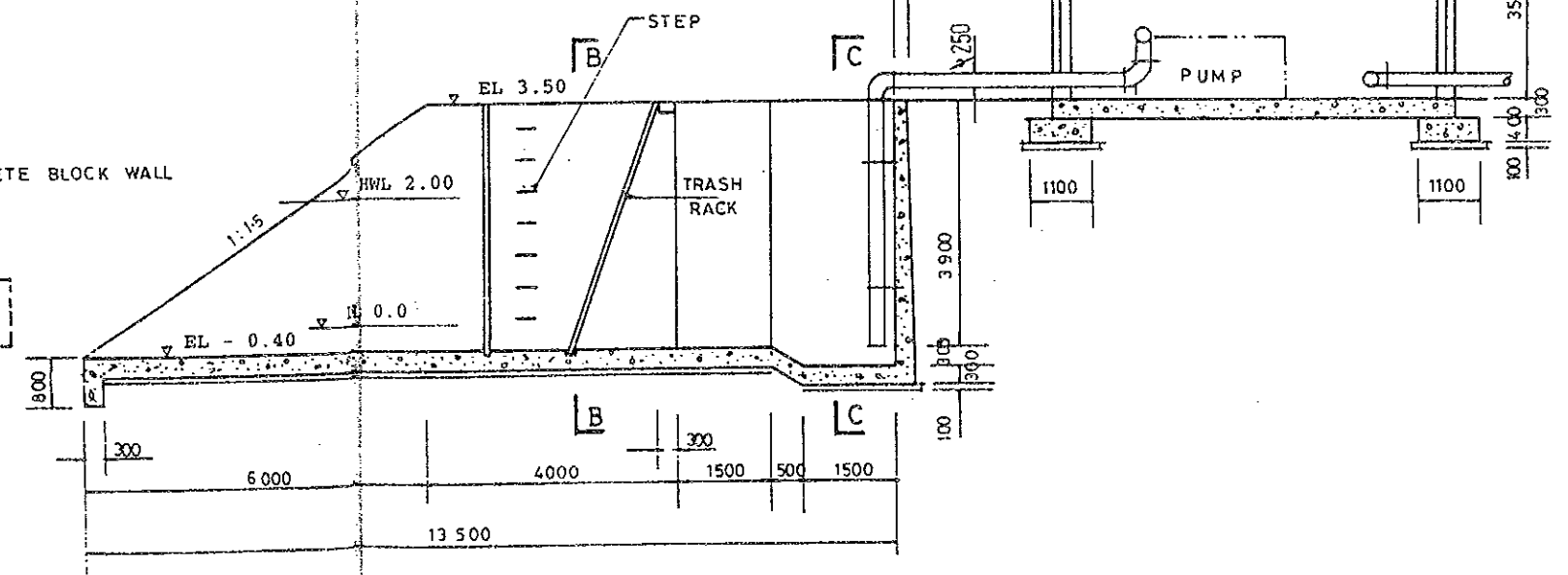
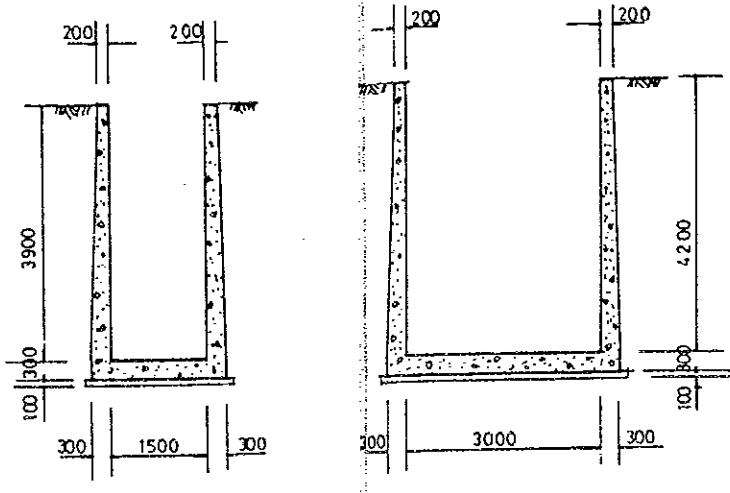
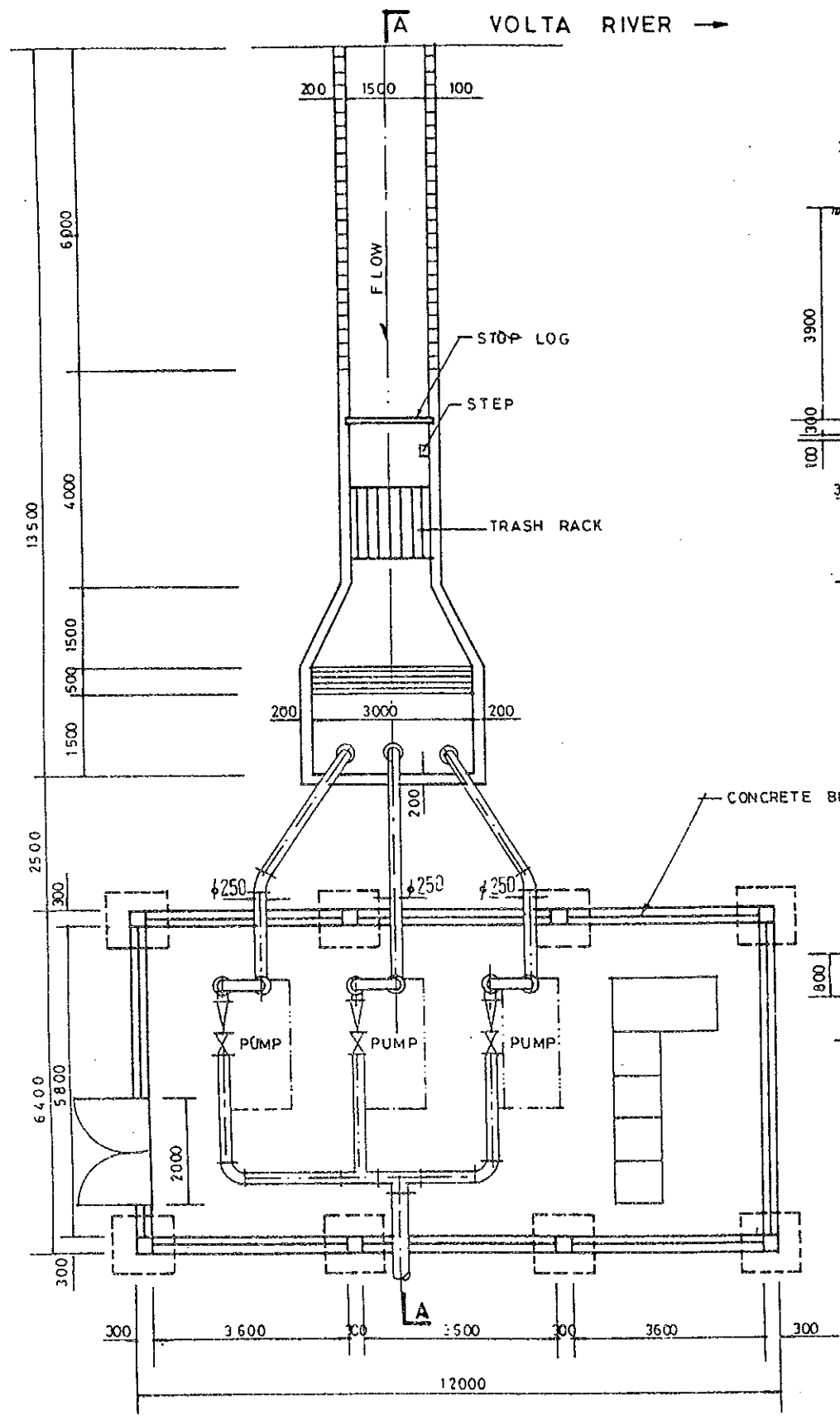

SCALE 1:100  
1 2 3 4 5 m

THE REPUBLIC OF GHANA		
THE STUDY ON		
THE REHABILITATION OF IRRIGATION PROJECTS		
TITLE OF DRAWING		AVEYIME PROJECT
PUMP STATION		
DATE	DRAWING NO.	13 - AV-7
JAPAN INTERNATIONAL COOPERATION AGENCY		

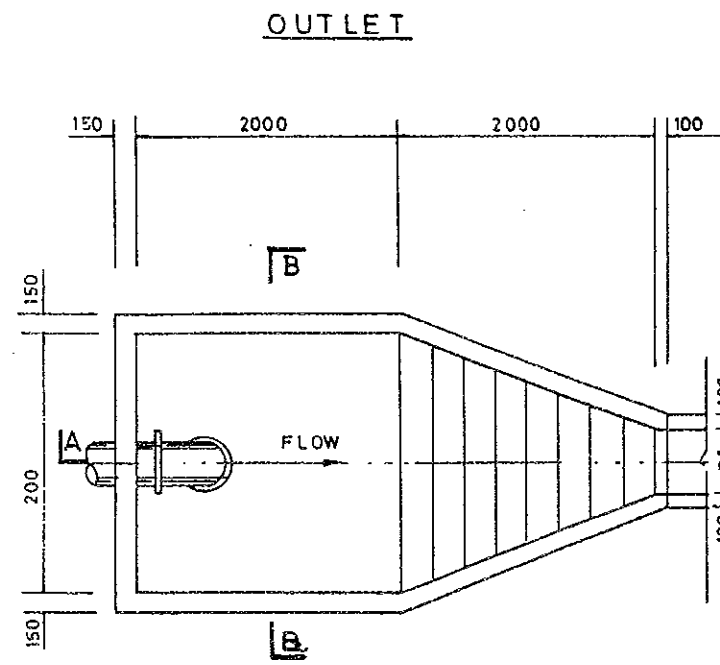

PLAN

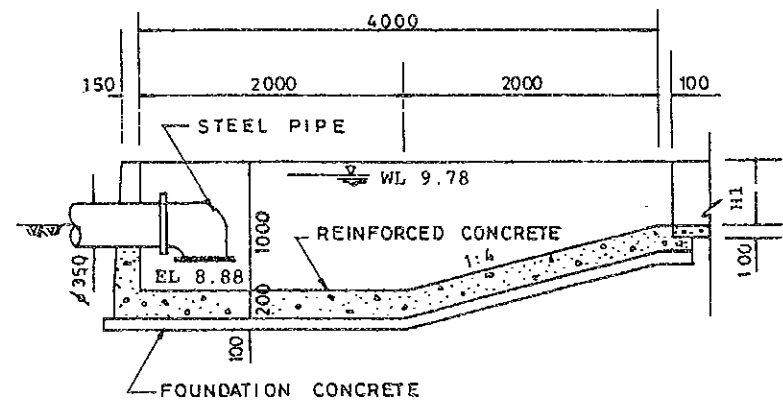

SECTION A-A

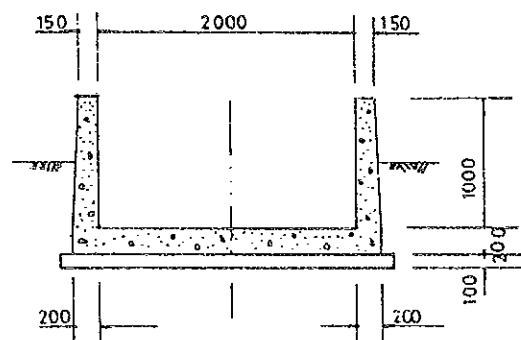

SECTION B-B

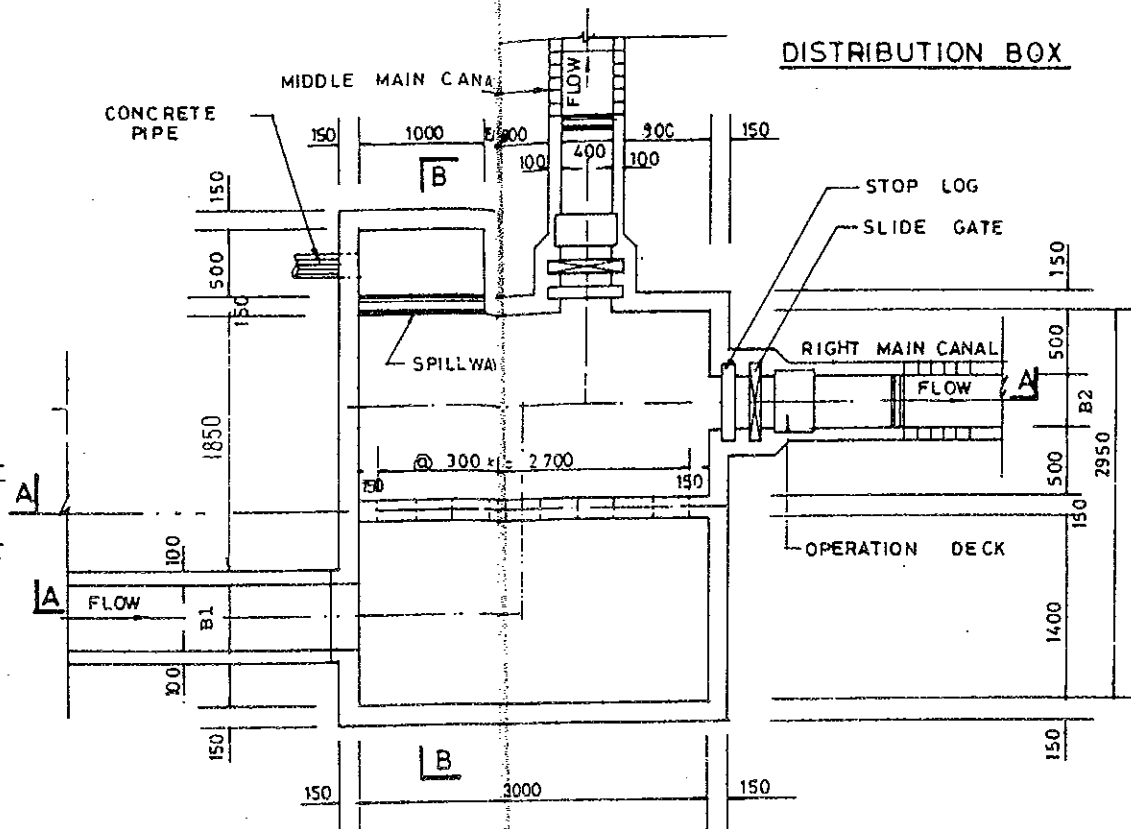

PLAN

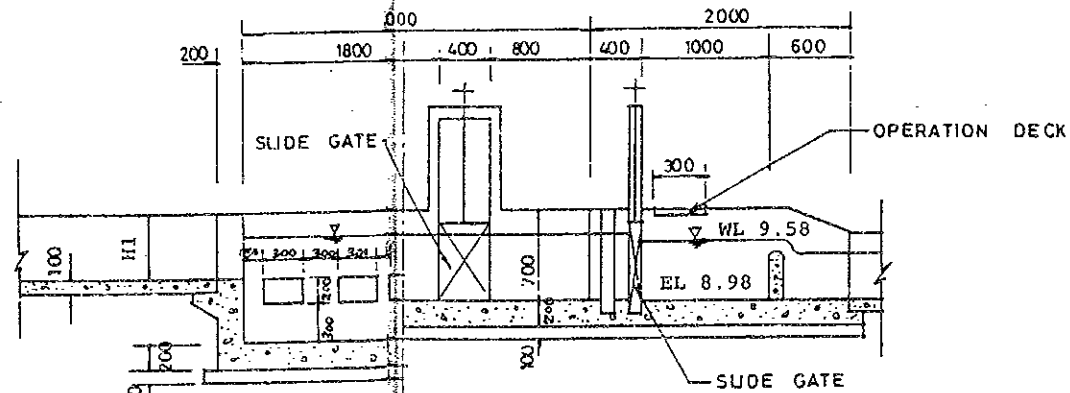

SECTION A-A

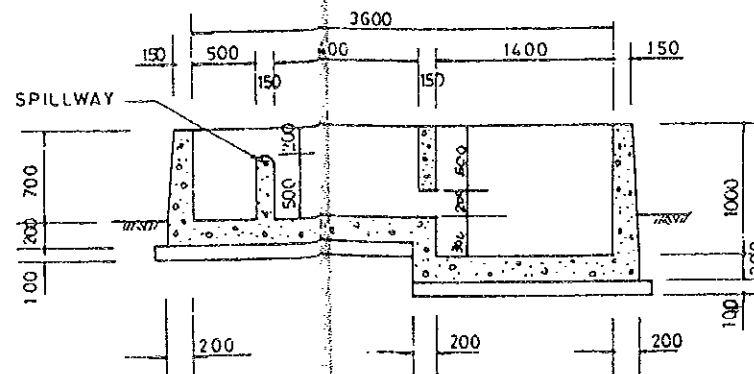

SECTION B-B

OUTLET & DISTRIBUTION BOX	
B1	600
B2	500
H1	700

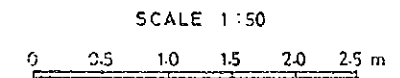

THE REPUBLIC OF GHANA			
THE STUDY ON			
THE REHABILITATION OF IRRIGATION PROJECTS			
TITLE OF DRAWING		AVEYIME PROJECT	
OUTLET AND DISTRIBUTION BOX FOR MAIN IRRIGATION CANAL			
DATE		DRAWING NO.	14 - AV-8
JAPAN INTERNATIONAL COOPERATION AGENCY			

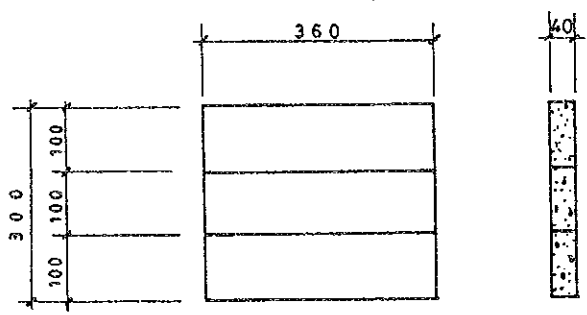
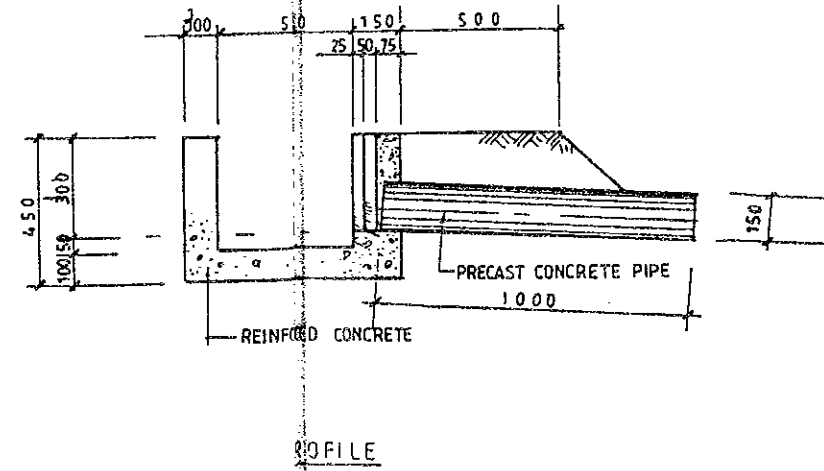
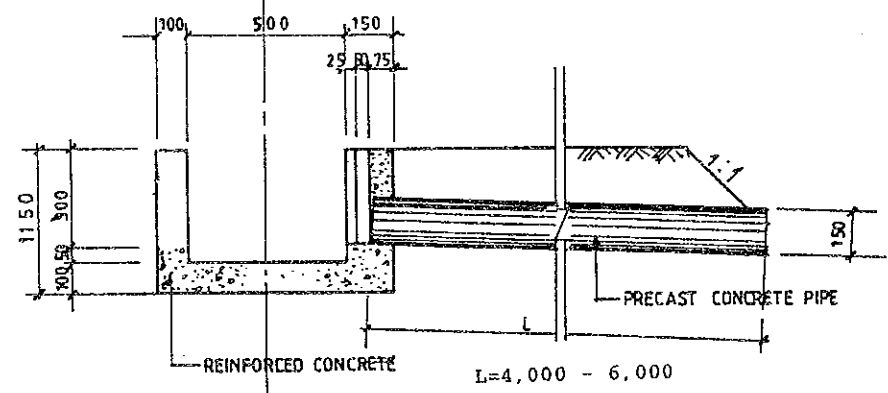
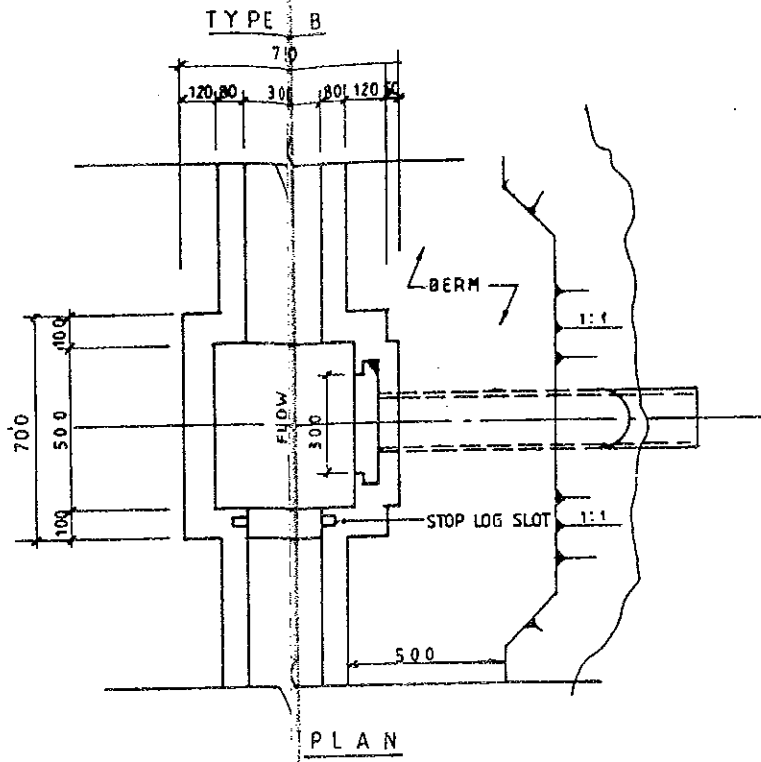
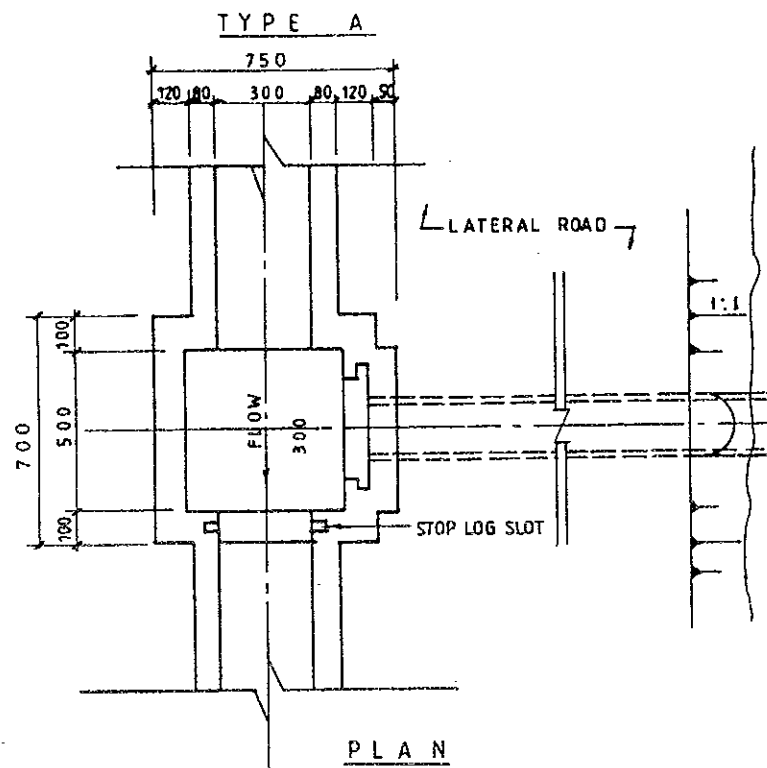

**TYPE OF FIELD OUTLET**

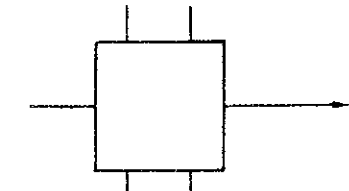

TYPE A 1

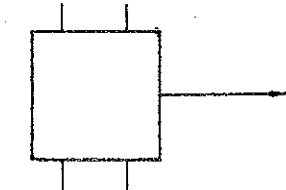

TYPE A 2

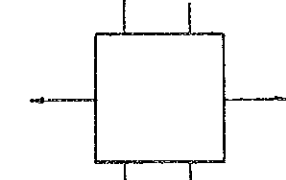

TYPE B-1

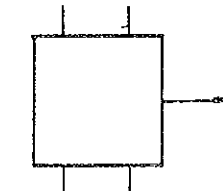

TYPE B 2

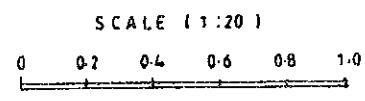
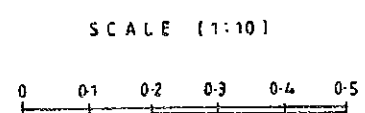

THE REPUBLIC OF GHANA			
THE STUDY ON			
THE REHABILITATION OF IRRIGATION PROJECTS			
TITLE OF DRAWING		AVEYIME PROJECT	
<b>FIELD OUTLET</b>			
DATE		DRAWING NO.	15 - AV-9
JAPAN INTERNATIONAL COOPERATION AGENCY			

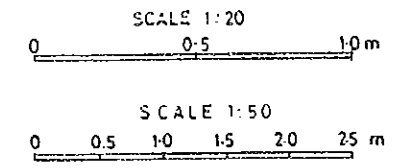
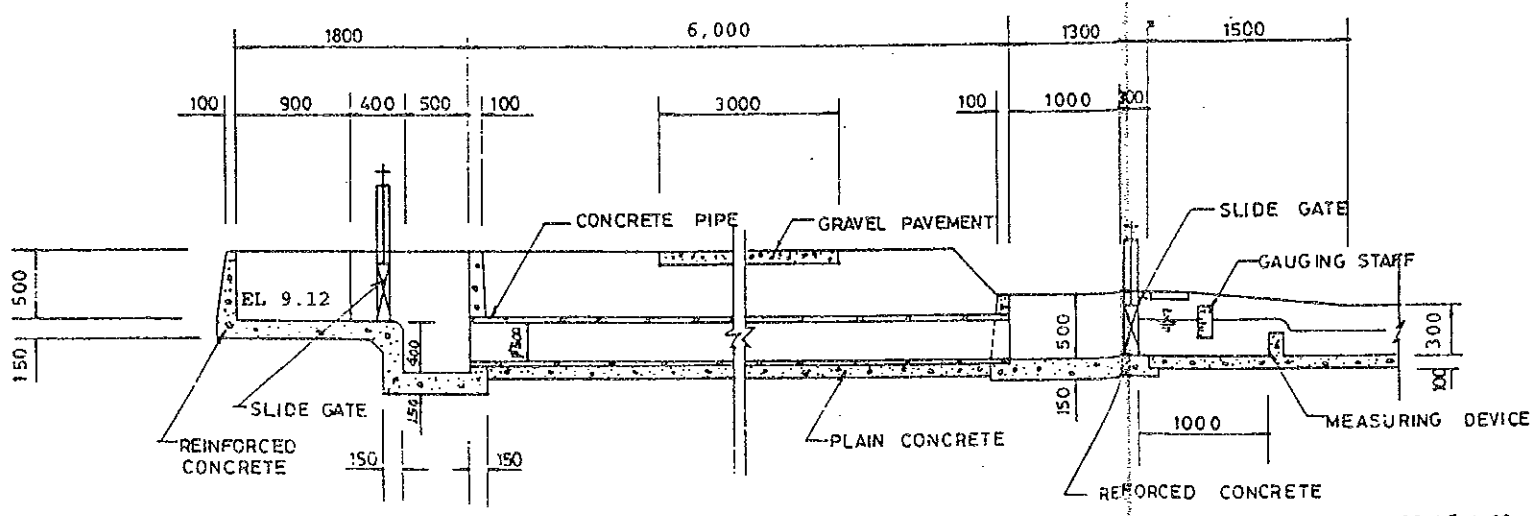
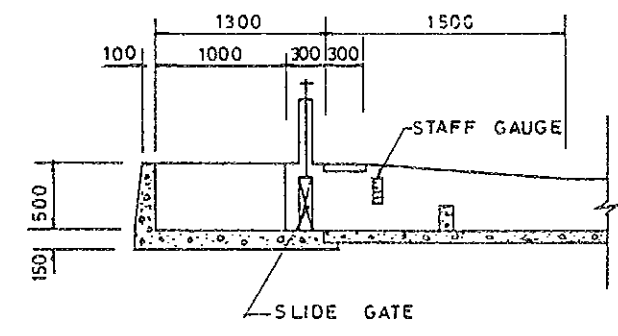
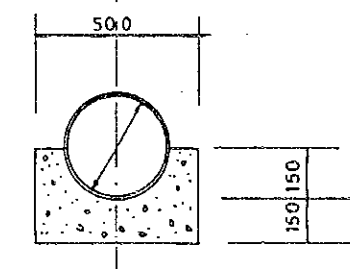
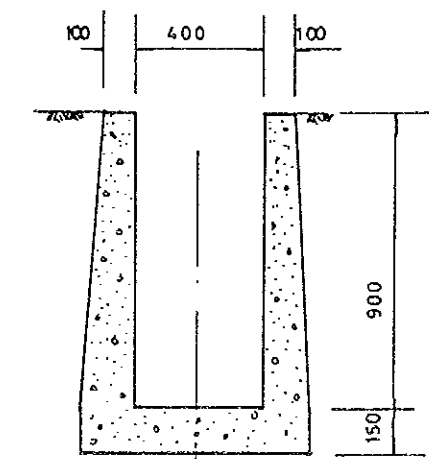
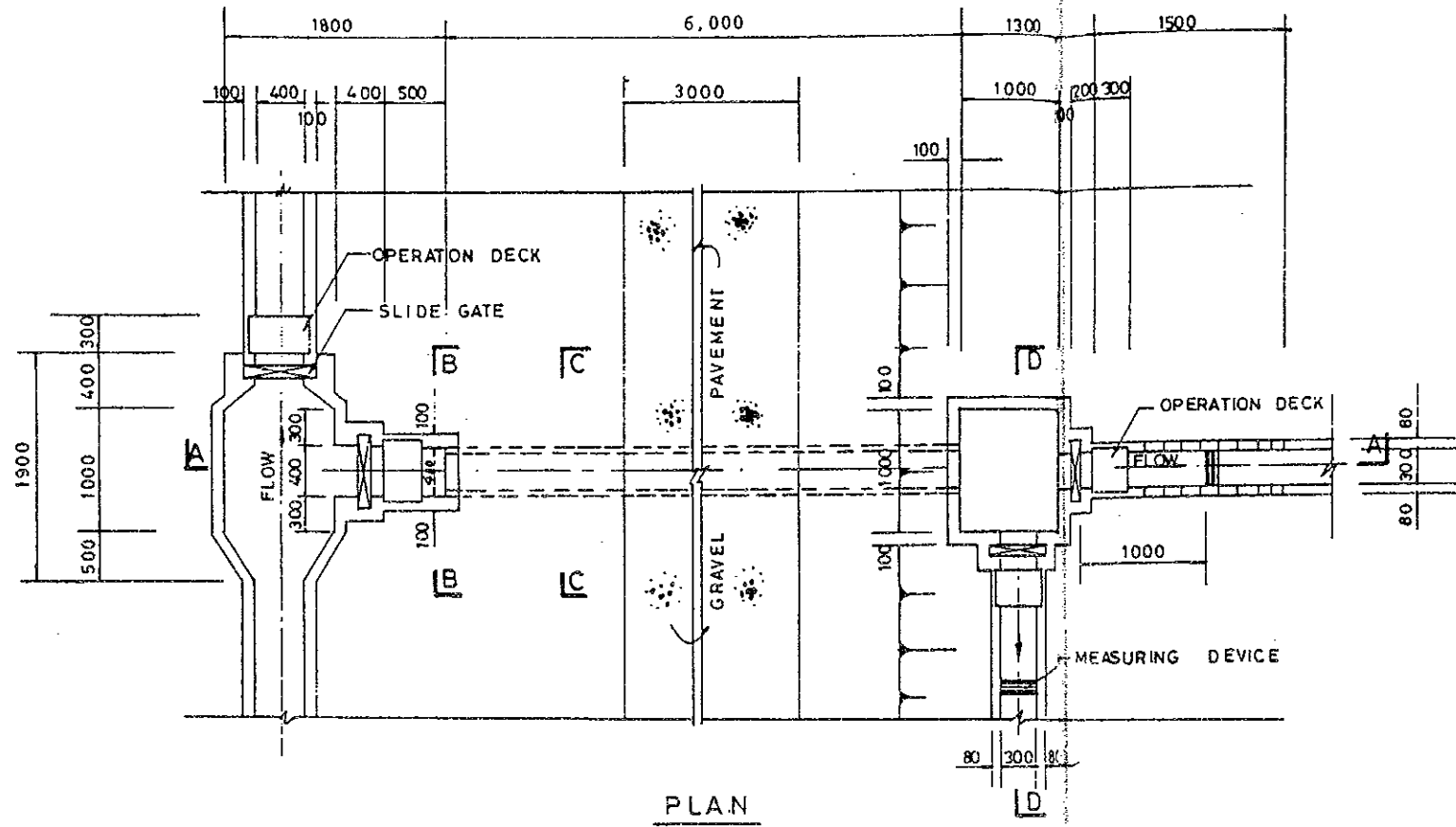

THE REPUBLIC OF GHANA			
THE STUDY ON			
THE REHABILITATION OF IRRIGATION PROJECTS			
TITLE OF DRAWING		AVEYIME PROJECT	
TURNOUT FOR NO.1 & NO.2 LATERAL CANALS			
DATE		DRAWING NO.	16 - AV-10
JAPAN INTERNATIONAL COOPERATION AGENCY			

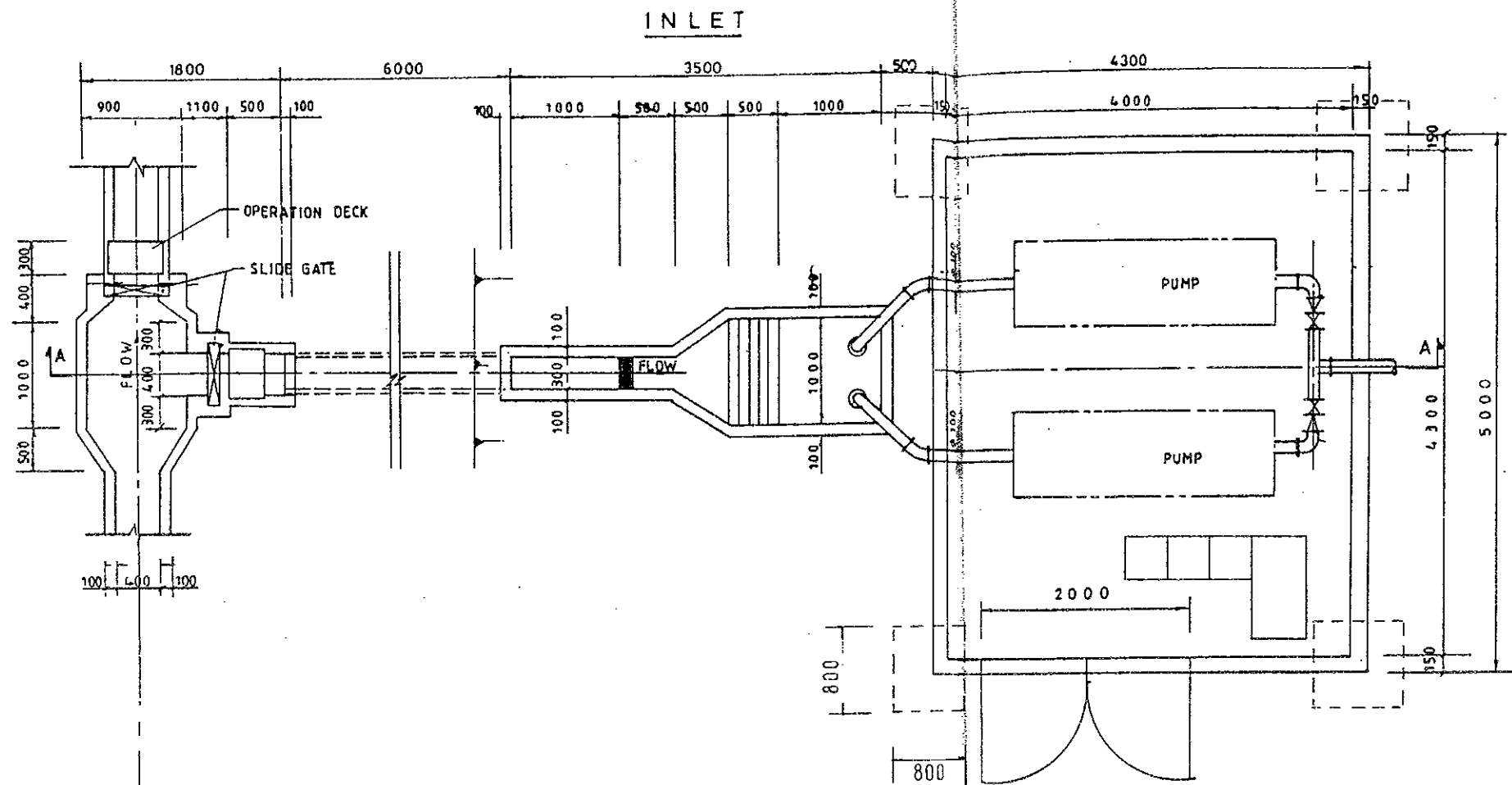

PLAN

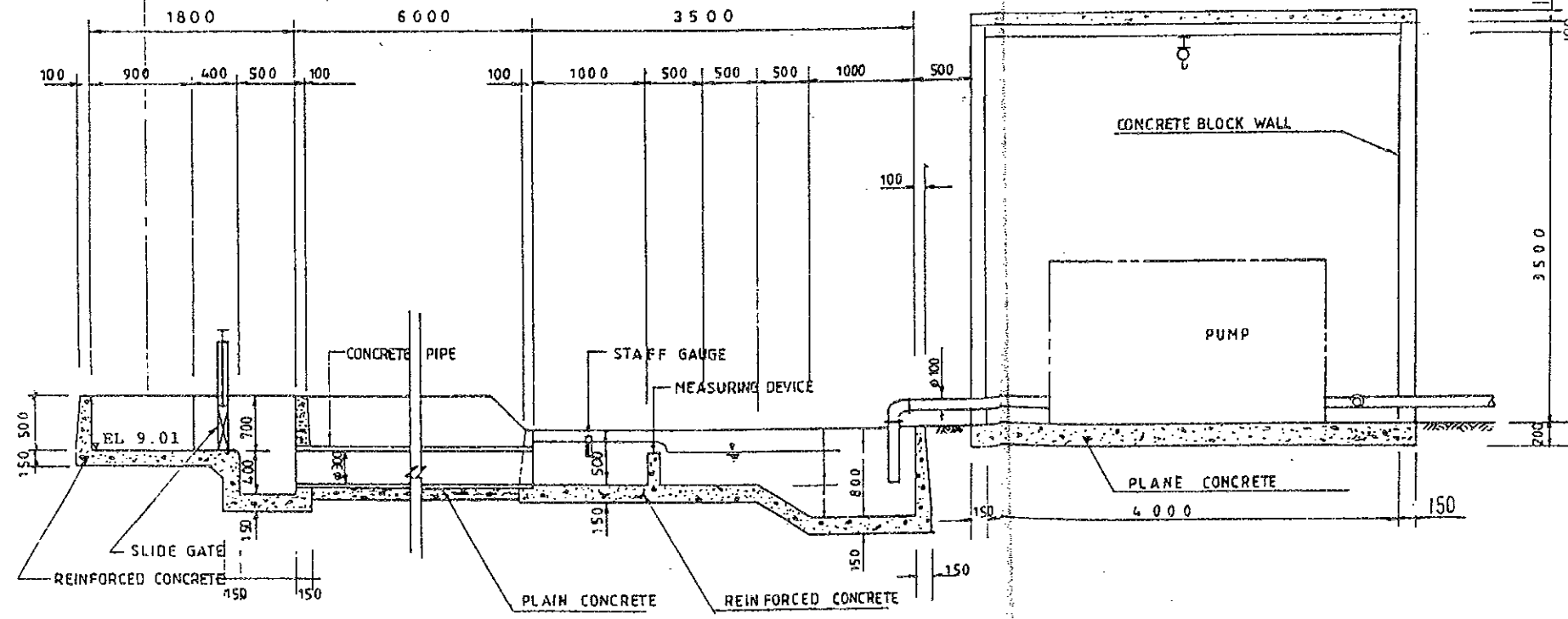

SECTION A - A

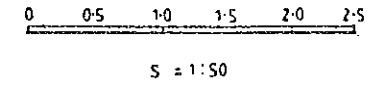

THE REPUBLIC OF GHANA			
THE STUDY ON			
THE REHABILITATION OF IRRIGATION PROJECTS			
TITLE OF DRAWING		AVEYIME PROJECT	
<b>PUMP STATION AND INLET FOR EXTENSION AREA-3</b>			
DATE		DRAWING NO.	17 - AV-11
JAPAN INTERNATIONAL COOPERATION AGENCY			

### *III. KPANDO-TORKOR PROJECT*

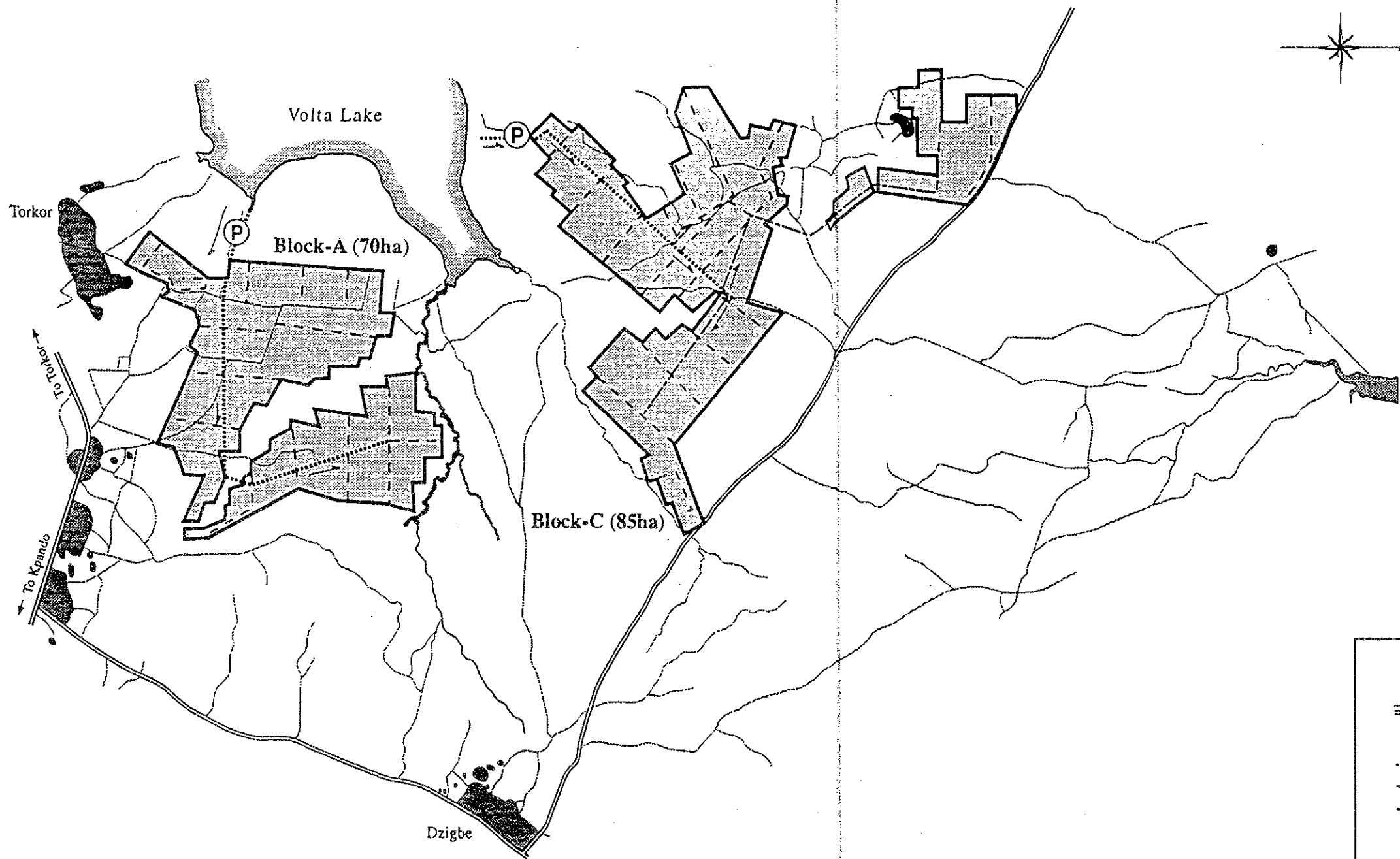

LEGEND	
	ROAD
	Pump Station
	Main Pipe Line
	Secondary Pipe Line
	Lateral Pipe Line
	Village
	Propose Area (155ha)

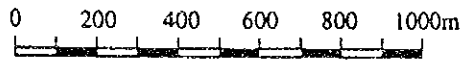

THE REPUBLIC OF GHANA			
THE STUDY ON			
THE REHABILITATION OF IRRIGATION PROJECTS			
TITLE OF DRAWING		KPANDO-TORKOR PROJECT	
<b>PROJECT LAYOUT MAP</b>			
DATE		DRAWING NO.	18 - KP-1
JAPAN INTERNATIONAL COOPERATION AGENCY			

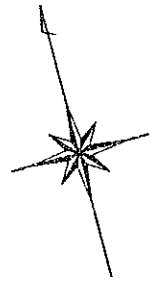
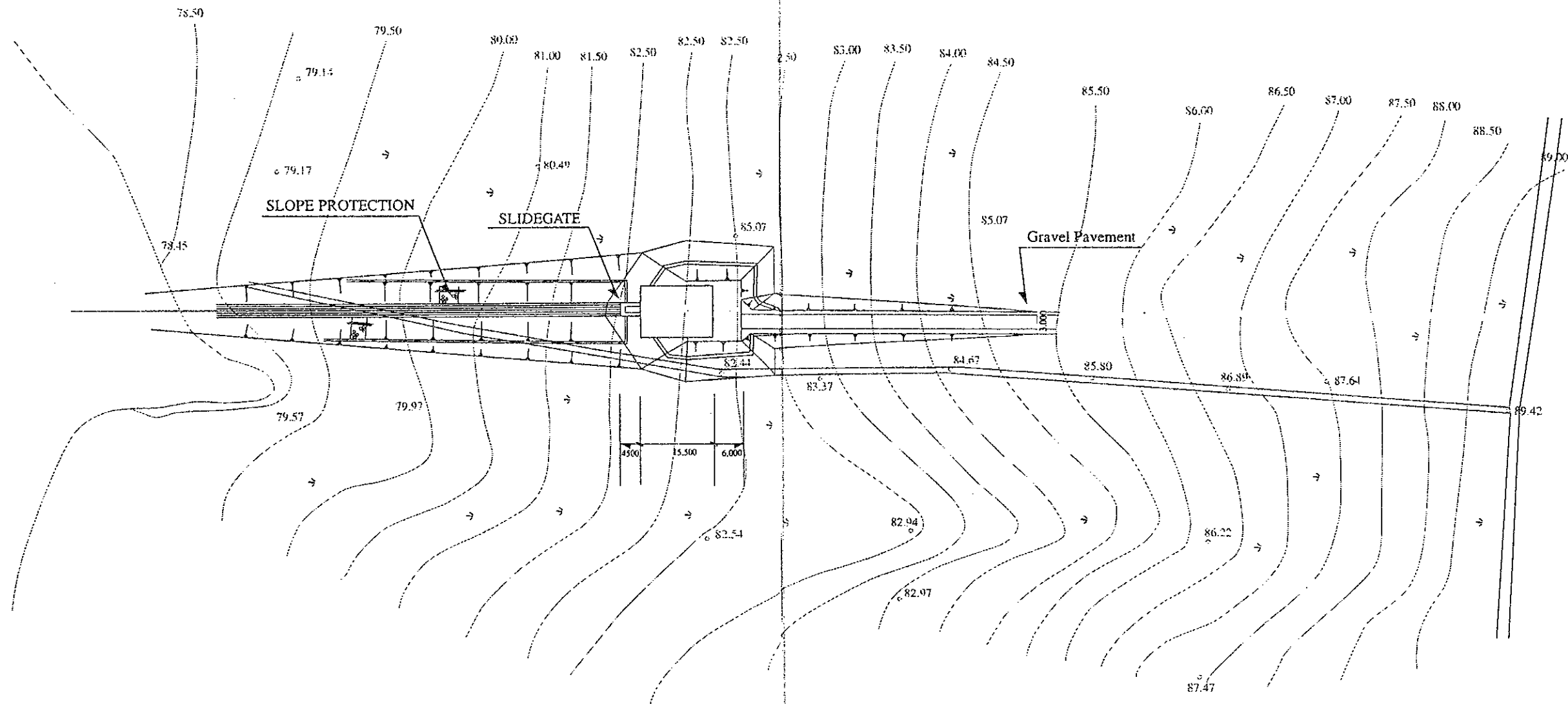

THE REPUBLIC OF GHANA			
THE STUDY ON			
THE REHABILITATION OF IRRIGATION PROJECTS			
TITLE OF DRAWING		KPANDO-TORKOR PROJECT	
GENERAL LAYOUT FOR PUMP STATION FOR BLOCK-A			
DATE		DRAWING NO.	19 - KP-2
JAPAN INTERNATIONAL COOPERATION AGENCY			



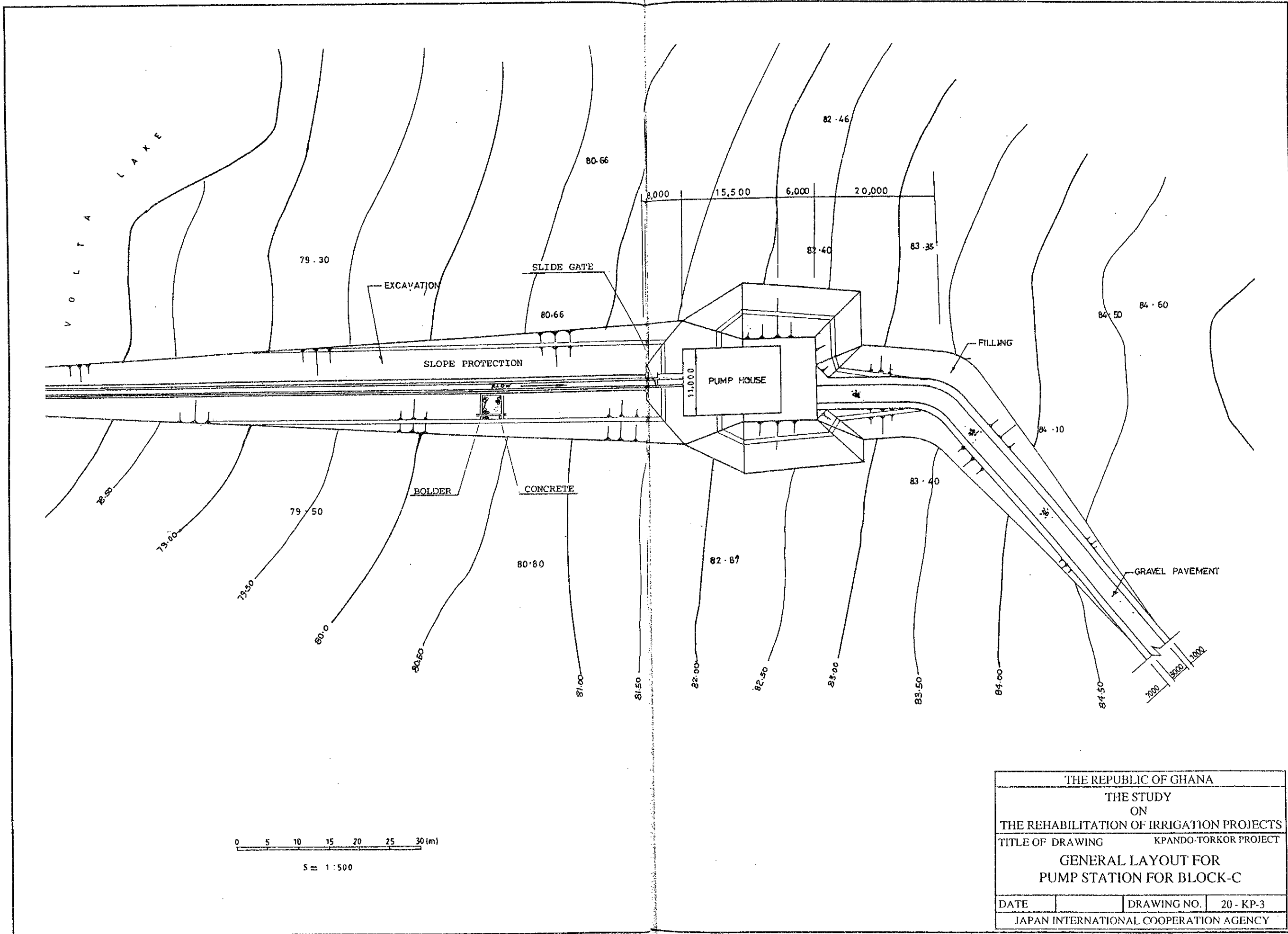

0 5 10 15 20 25 30 (m)  
 S = 1 : 500

THE REPUBLIC OF GHANA			
THE STUDY ON			
THE REHABILITATION OF IRRIGATION PROJECTS			
TITLE OF DRAWING		KPANDO-TORKOR PROJECT	
GENERAL LAYOUT FOR PUMP STATION FOR BLOCK-C			
DATE		DRAWING NO.	20 - KP-3
JAPAN INTERNATIONAL COOPERATION AGENCY			

VOLTA LAKE

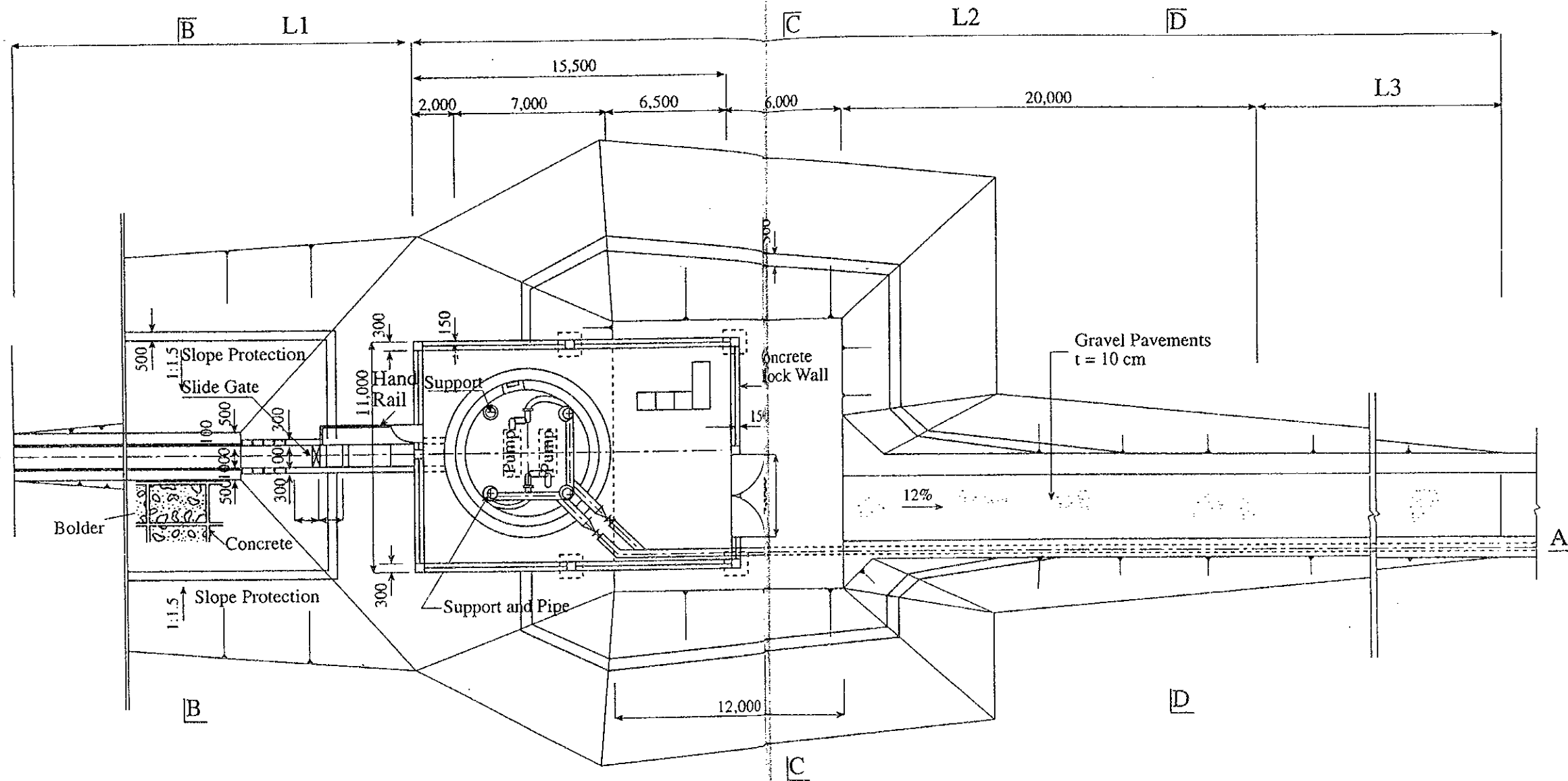

PLAN

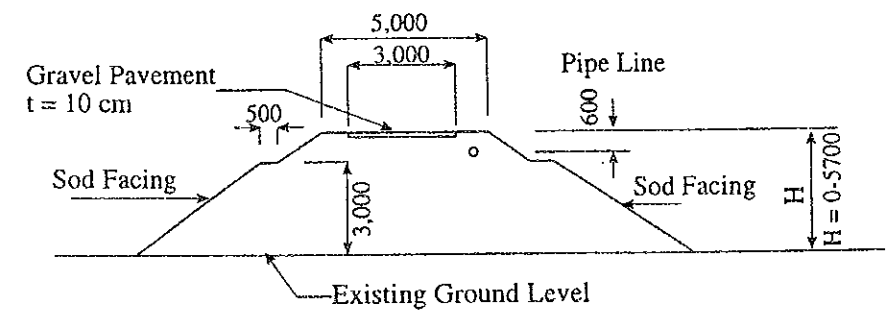

SECTION D-D

	L1	L2	L3
BLOCK A	250 m	70 m	30 m
BLOCK C	220 m	90 m	50 m

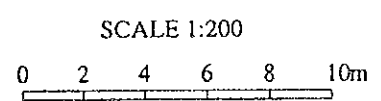

THE REPUBLIC OF GHANA			
THE STUDY ON THE REHABILITATION OF IRRIGATION PROJECTS			
TITLE OF DRAWING		KPANDO-TORKOR PROJECT	
PUMP STATION FOR BLOCK-A & -C (1/2)			
DATE		DRAWING NO.	21 - KP-4
JAPAN INTERNATIONAL COOPERATION AGENCY			

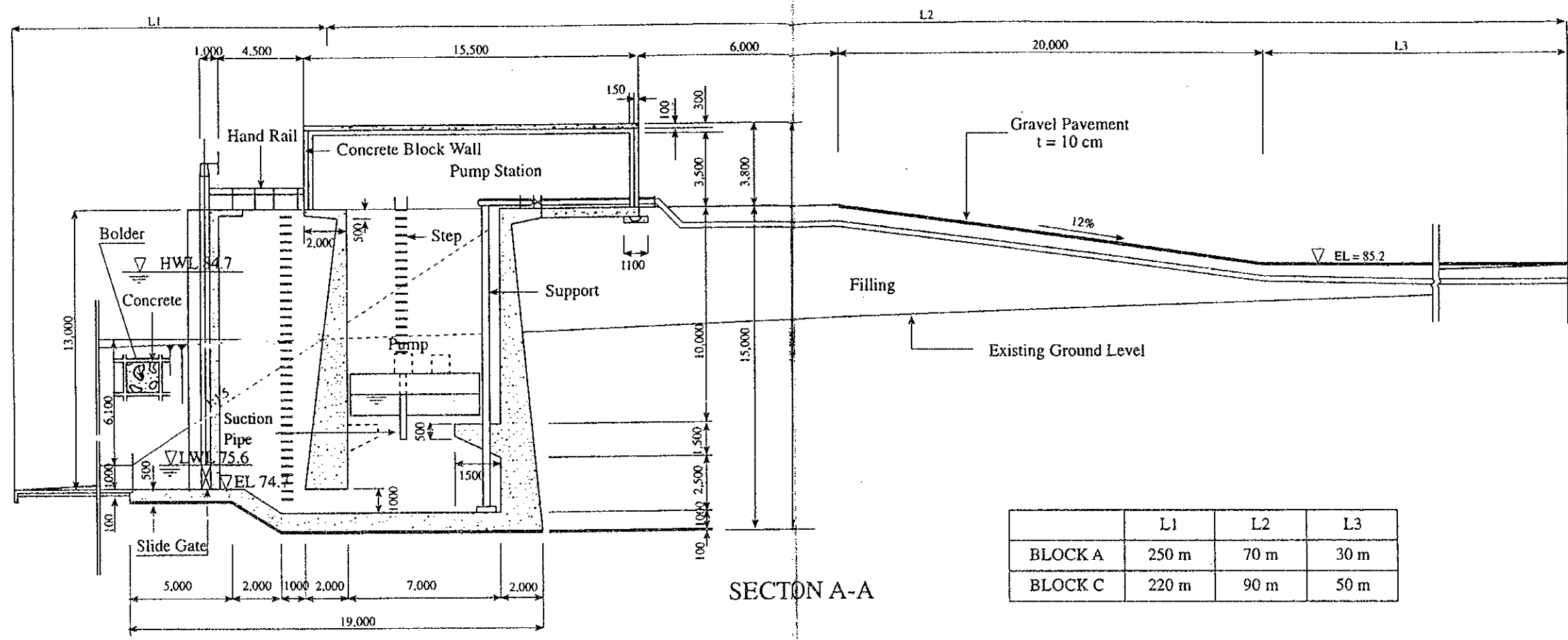

SECTION A-A

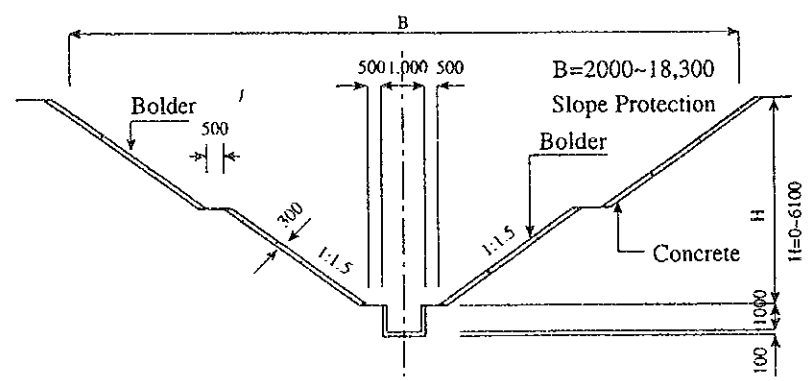

SECTION B-B

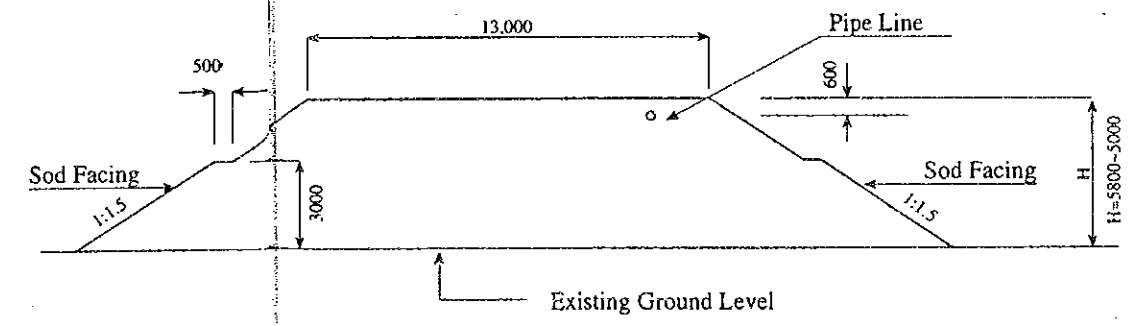

SECTION C-C

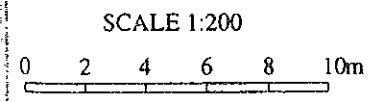

THE REPUBLIC OF GHANA			
THE STUDY			
ON			
THE REHABILITATION OF IRRIGATION PROJECTS			
TITLE OF DRAWING		KPANDO-TORKOR PROJECT	
PUMP STATION FOR BLOCK-A & -C (2/2)			
DATE	DRAWING NO.	22 - KP-5	
JAPAN INTERNATIONAL COOPERATION AGENCY			

*IV. MANKESSIM PROJECT*

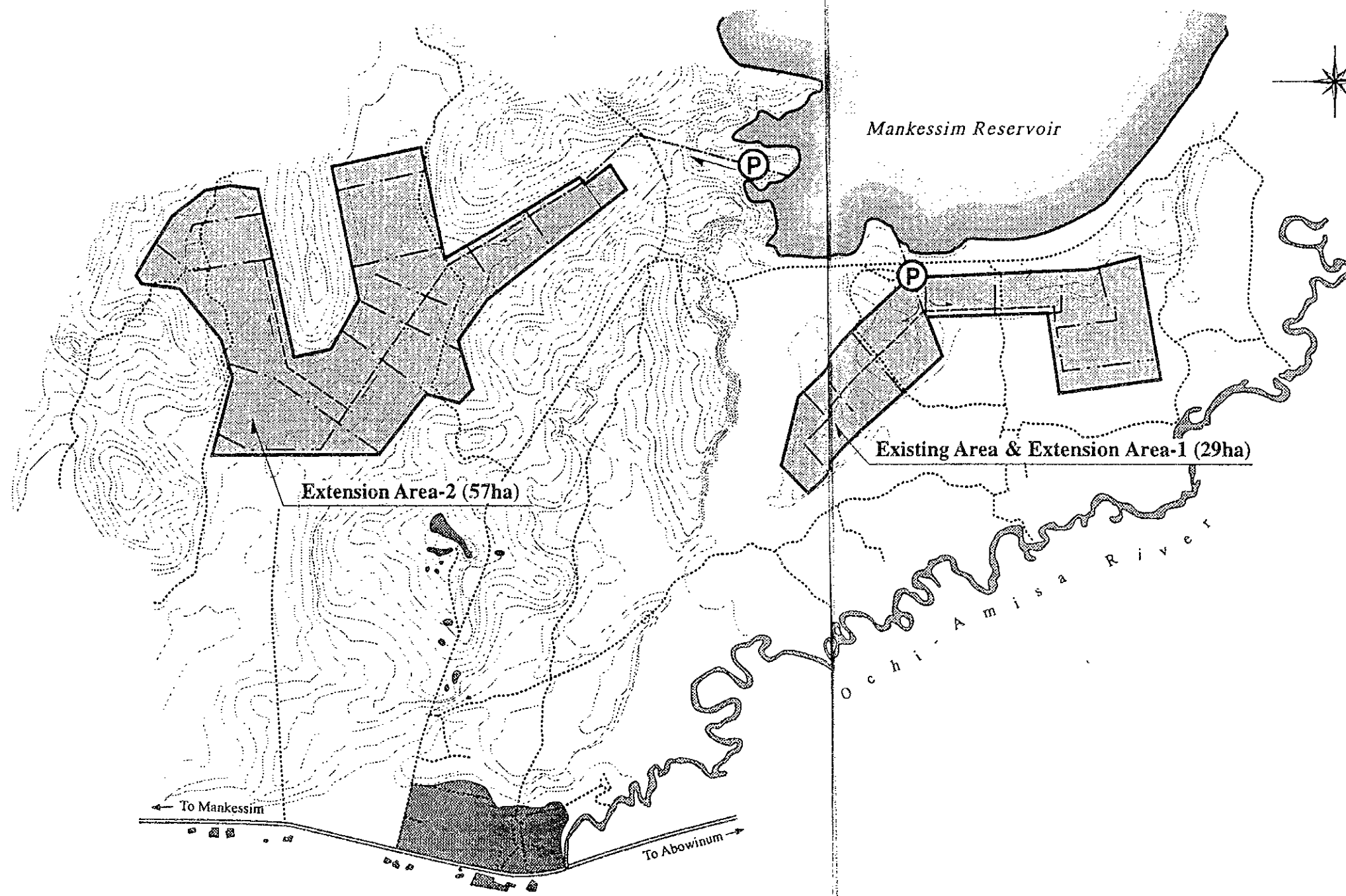

LEGEND	
	ROAD
	Pump Station
	Main Pipe Line
	Secondary Pipe Line
	Lateral Pipe Line
	Village
	Propose Area (86ha)

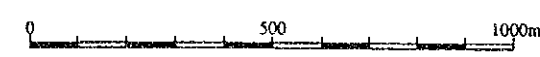

THE REPUBLIC OF GHANA			
THE STUDY ON			
THE REHABILITATION OF IRRIGATION PROJECTS			
TITLE OF DRAWING		MANKESSIM PROJECT	
PROJECT LAYOUT MAP			
DATE		DRAWING NO.	23 - MA-1
JAPAN INTERNATIONAL COOPERATION AGENCY			

MANKESSIM RESERVOIR

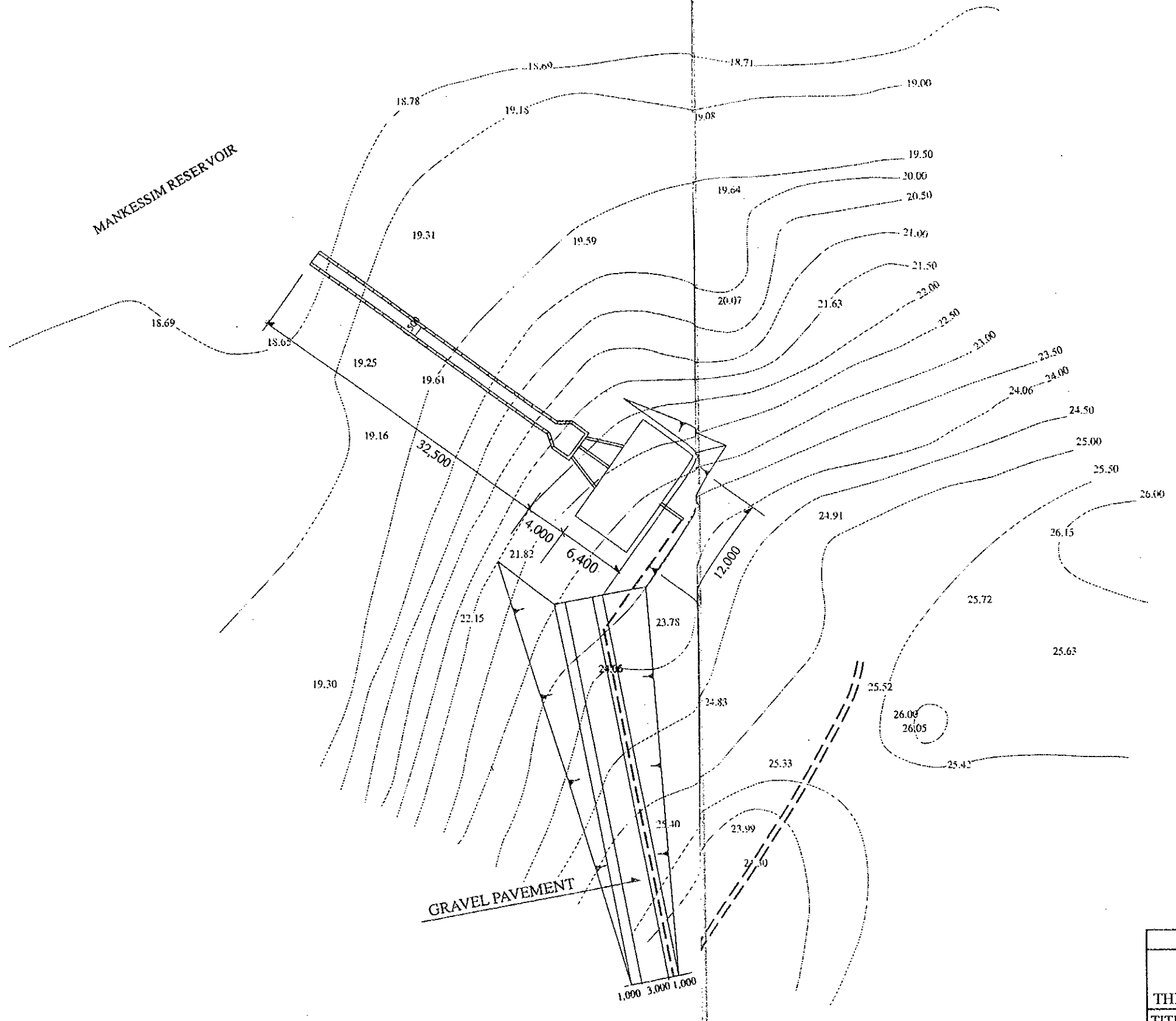
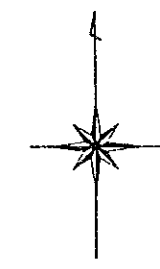

THE REPUBLIC OF GHANA			
THE STUDY ON			
THE REHABILITATION OF IRRIGATION PROJECTS			
TITLE OF DRAWING		MANKESSIM PROJECT	
GENERAL LAYOUT FOR PUMP STATION FOR EXTENSION AREA-2			
DATE		DRAWING NO.	24 - MA-2
JAPAN INTERNATIONAL COOPERATION AGENCY			

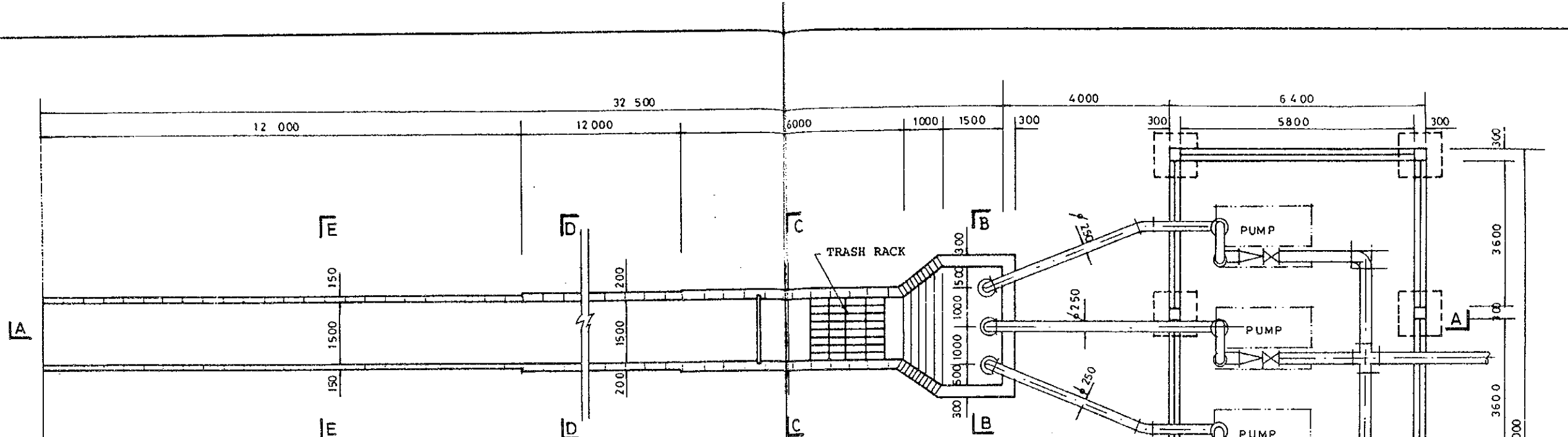

PLAN

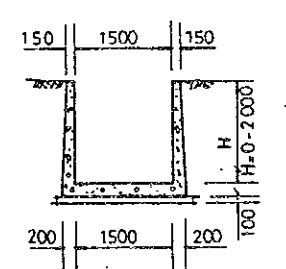

SECTION E-E

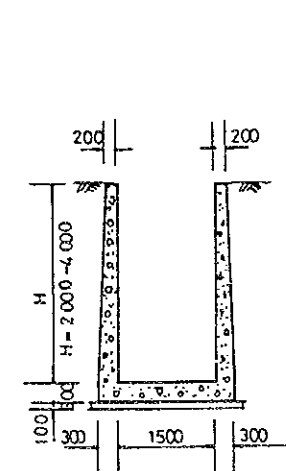

SECTION D-D

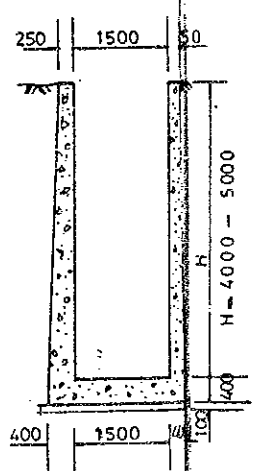

SECTION C-C

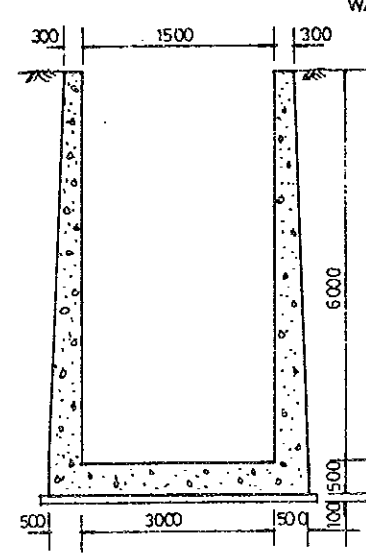

SECTION B-B

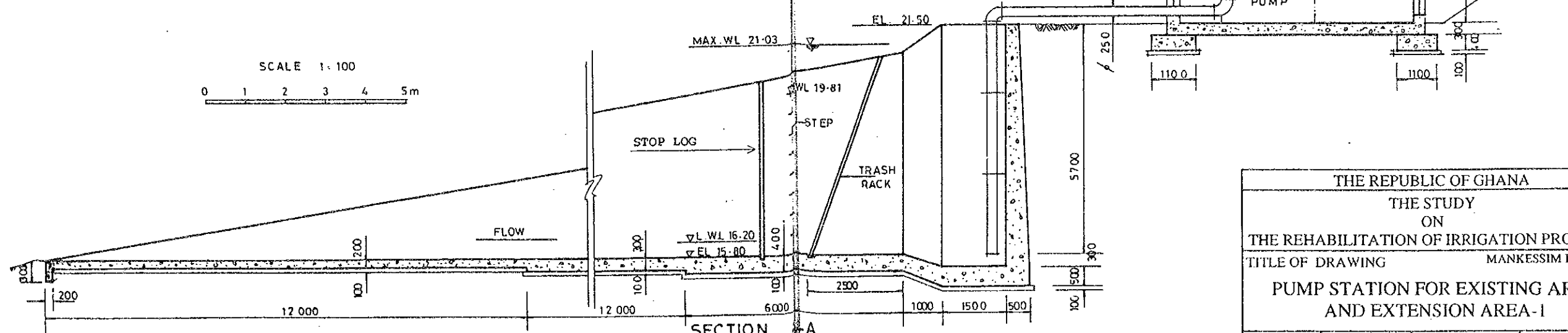

SECTION A-A

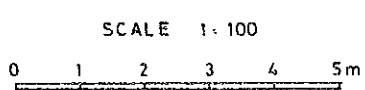

THE REPUBLIC OF GHANA		
THE STUDY		
ON		
THE REHABILITATION OF IRRIGATION PROJECTS		
TITLE OF DRAWING		MANKESSIM PROJECT
PUMP STATION FOR EXISTING AREA		
AND EXTENSION AREA-1		
DATE	DRAWING NO.	25 - MA-3
JAPAN INTERNATIONAL COOPERATION AGENCY		





*V. OKYEREKO PROJECT*



Extension Area-1 (24ha)

To Accra →

← To Sekondi

Existing Area (39ha)

(P)

Okyereko

Okyereko Reservoir

Extension Area-2 (18ha)

Ayensu River

LEGEND	
———	ROAD
xxxxxx	Dam
(P)	Pump Station
-----	Main Canal
- - - -	Secondary Canal
.....	Lateral Canal
.....	Main Drain
———	Pipe Line
▨▨▨▨	Village
▭▭▭▭	Propose Area (86ha)

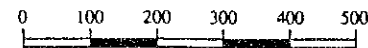

THE REPUBLIC OF GHANA			
THE STUDY ON			
THE REHABILITATION OF IRRIGATION PROJECTS			
TITLE OF DRAWING		OKYEREKO PROJECT	
<b>PROJECT LAYOUT MAP</b>			
DATE		DRAWING NO.	27 - OK-1
JAPAN INTERNATIONAL COOPERATION AGENCY			

ELEVATION (m)

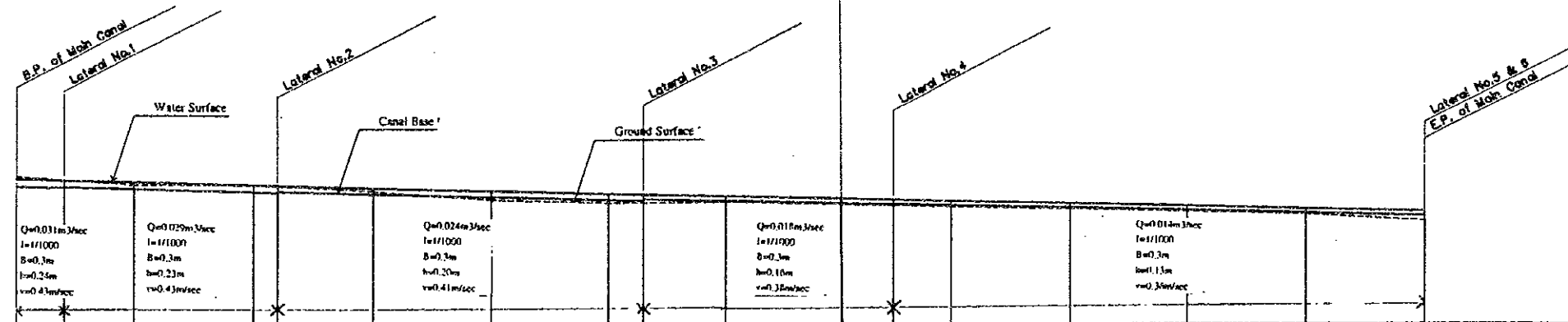

PROPOSED	WATER SURFACE ELEVATION	8.56	8.48	8.40	8.30	8.28	8.20	8.10	8.00	7.97	7.90	7.78	7.70	7.60	7.50	7.40	7.30
	CANAL BASE ELEVATION	8.28	8.13	8.17	8.07	8.08	8.00	7.90	7.80	7.76	7.74	7.68	7.58	7.46	7.38	7.28	7.18
EXISTING CONDITIONS	CANAL BANK ELE.(LEFT)																
	CANAL BANK ELE.(RIGHT)																
	GROUND SURFACE ELEVATION	8.60		8.30	8.30	8.28	8.10	7.80	7.70	7.70	7.70	7.50	7.50	7.40	7.30	7.20	7.00
	REDUCED DISTANCE	0.00	40.00	100.00	200.00	220.00	300.00	400.00	500.00	530.00	600.00	700.00	800.00	900.00	1000.00	1100.00	1200.00
	DISTANCE	0.00	40.00	60.00	100.00	20.00	60.00	100.00	100.00	30.00	70.00	100.00	50.00	100.00	100.00	100.00	100.00
	STATION NO.	No.0	No.1	No.2	No.3	No.4	No.5	No.6	No.7	No.8	No.9	No.10	No.11	No.12			

THE REPUBLIC OF GHANA

THE STUDY  
ON  
THE REHABILITATION OF IRRIGATION PROJECTS  
TITLE OF DRAWING OKYEREKO PROJECT

**PROFILE OF  
LEFT MAIN IRRIGATION CANAL**

DATE	DRAWING NO.	28 - OK-2
JAPAN INTERNATIONAL COOPERATION AGENCY		

ELEVATION (m)

12  
11  
10  
9  
8  
7  
6

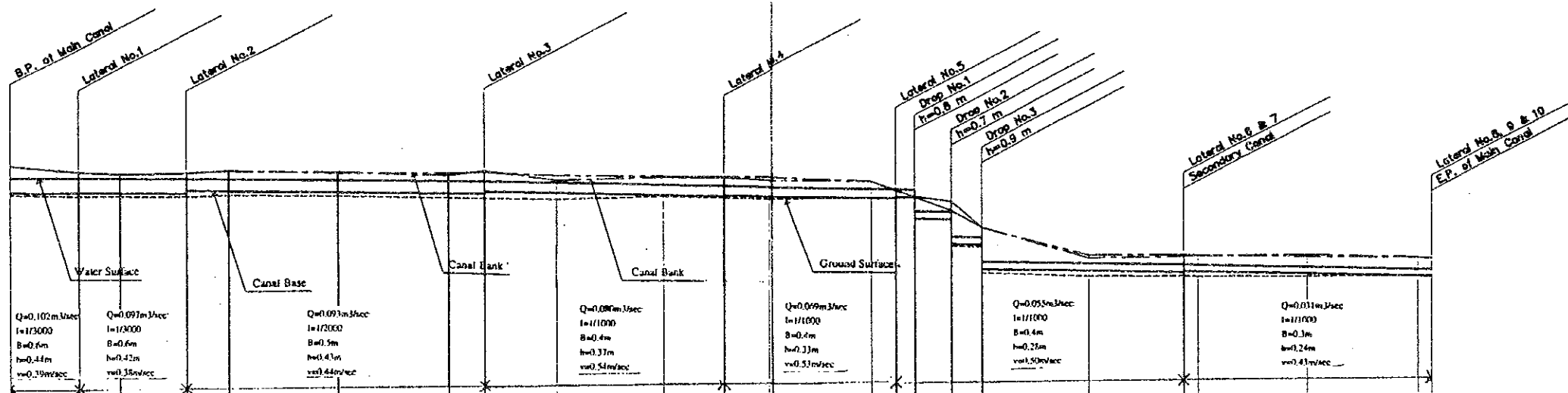

PROPOSED	WATER SURFACE ELEVATION	10.82	10.80	10.79	10.77	10.76	10.70	10.65	10.63	10.56	10.46	10.41	10.35	10.28	10.24	10.22	10.22	10.26	10.26	7.46	7.48	7.26	7.18	7.15
	CANAL BASE ELEVATION	10.28	10.28	10.27	10.25	10.32	10.27	10.22	10.25	10.19	10.08	10.04	10.03	9.93	9.91	9.95	9.95	9.95	9.95	7.19	7.17	7.02	6.92	6.81
EXISTING CONDITIONS	CANAL BANK ELE. (LEFT)	11.25	11.02	10.94	10.89	11.06	10.85	10.85	10.82	10.76	10.70	10.61	10.53	10.54	10.18	9.98	9.79	8.81	7.75	7.65	7.71	7.82	7.58	7.55
	CANAL BANK ELE. (RIGHT)	11.25	11.00	10.94	10.99	11.04	11.00	10.25	10.85	10.74	10.73	10.23	10.23	10.54	10.23	9.95	8.43	8.81	7.67	7.65	7.69	7.99	7.80	7.88
	GROUND SURFACE ELEVATION	10.19	10.14	10.14	10.12	10.17	10.13	10.05	10.02	9.96	10.04	9.96	9.93	9.84	9.83	9.92	8.09	8.10	6.96	6.85	6.86	6.91	6.83	6.94
	REDUCED DISTANCE	0.00	51.00	100.00	182.00	200.00	300.00	400.00	432.00	500.00	600.00	687.00	750.00	800.00	822.00	839.00	872.40	900.00	1000.00	1087.00	1100.00	1200.00	1300.00	1312.00
	DISTANCE	0.00	51.00	96.00	152.00	200.00	300.00	400.00	432.00	480.00	570.00	657.00	732.00	800.00	822.00	839.00	872.40	900.00	1000.00	1087.00	1100.00	1200.00	1300.00	1312.00
	STATION NO.	No.0	No.1	No.2	No.3	No.4	No.5	No.6	No.7	No.8	No.9	No.10	No.11	No.12	No.13	No.14	No.15	No.16	No.17	No.18	No.19	No.20	No.21	No.22

THE REPUBLIC OF GHANA			
THE STUDY ON			
THE REHABILITATION OF IRRIGATION PROJECTS			
TITLE OF DRAWING		OKYERIKO PROJECT	
PROFILE OF RIGHT MAIN IRRIGATION CANAL			
DATE		DRAWING NO.	29 - OK-3
JAPAN INTERNATIONAL COOPERATION AGENCY			

ELEVATION (m)

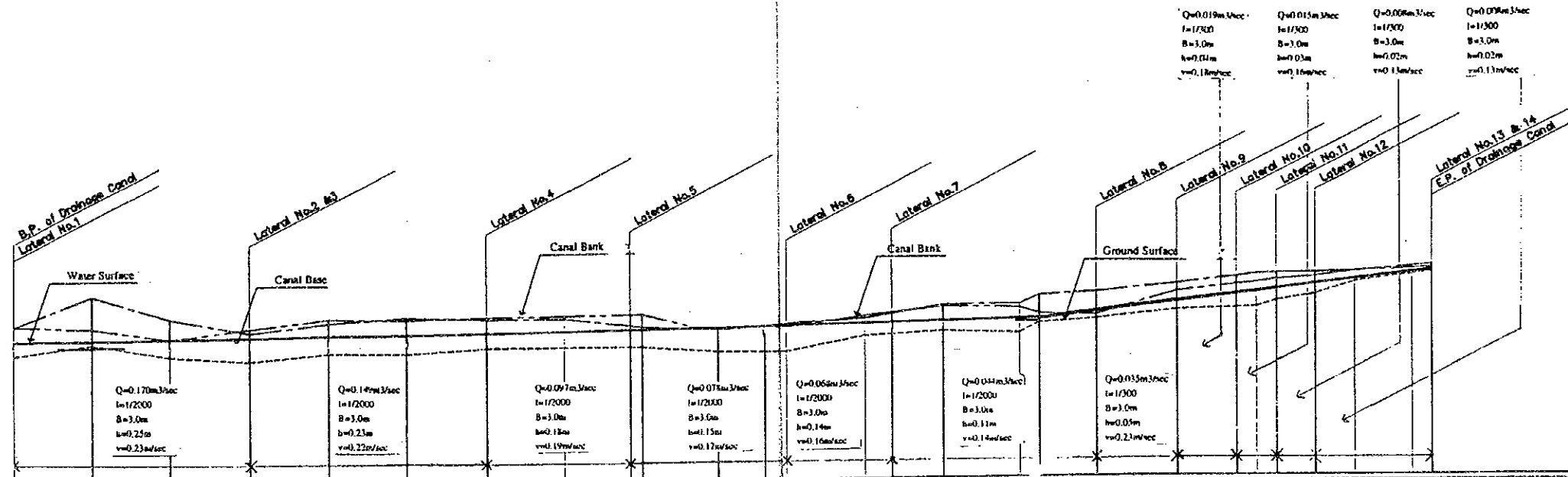

PROPOSED	WATER SURFACE ELEVATION		CANAL BASE ELEVATION		CANAL BANK ELE. (LEFT)		CANAL BANK ELE. (RIGHT)		GROUND SURFACE ELEVATION		REDUCED DISTANCE	DISTANCE	STATION NO.
	Left	Right	Left	Right	Left	Right	Left	Right	Left	Right			
	4.57	4.82	4.37	4.57	5.12	5.05	5.11	4.07	4.07	4.07	0.00	0.00	Sta. C
											100.00	100.00	Sta. 1
											200.00	100.00	Sta. 2
											300.00	100.00	Sta. 3
											400.00	100.00	Sta. 4
											500.00	100.00	Sta. 5
											600.00	100.00	Sta. 6
											700.00	100.00	Sta. 7
											783.00	85.00	Sta. 8
											800.00	15.00	Sta. 9
											900.00	100.00	Sta. 10
											980.00	80.00	Sta. 11
											1000.00	20.00	Sta. 12
											1100.00	100.00	Sta. 13
											1135.00	35.00	Sta. 14
											1200.00	65.00	Sta. 15
											1300.00	100.00	Sta. 16
											1325.00	25.00	Sta. 17
											1400.00	75.00	Sta. 18
											1500.00	100.00	Sta. 19
											1575.00	75.00	Sta. 20
											1600.00	25.00	Sta. 21
											1625.00	25.00	Sta. 22
											1675.00	50.00	Sta. 23
											1725.00	50.00	Sta. 24
											1800.00	75.00	Sta. 25
											1825.00	25.00	Sta. 26

THE REPUBLIC OF GHANA  
THE STUDY  
ON  
THE REHABILITATION OF IRRIGATION PROJECTS  
TITLE OF DRAWING OKYEREKO PROJECT

**PROFILE OF MAIN DRAIN**

DATE	DRAWING NO.	30 - OK-4
JAPAN INTERNATIONAL COOPERATION AGENCY		

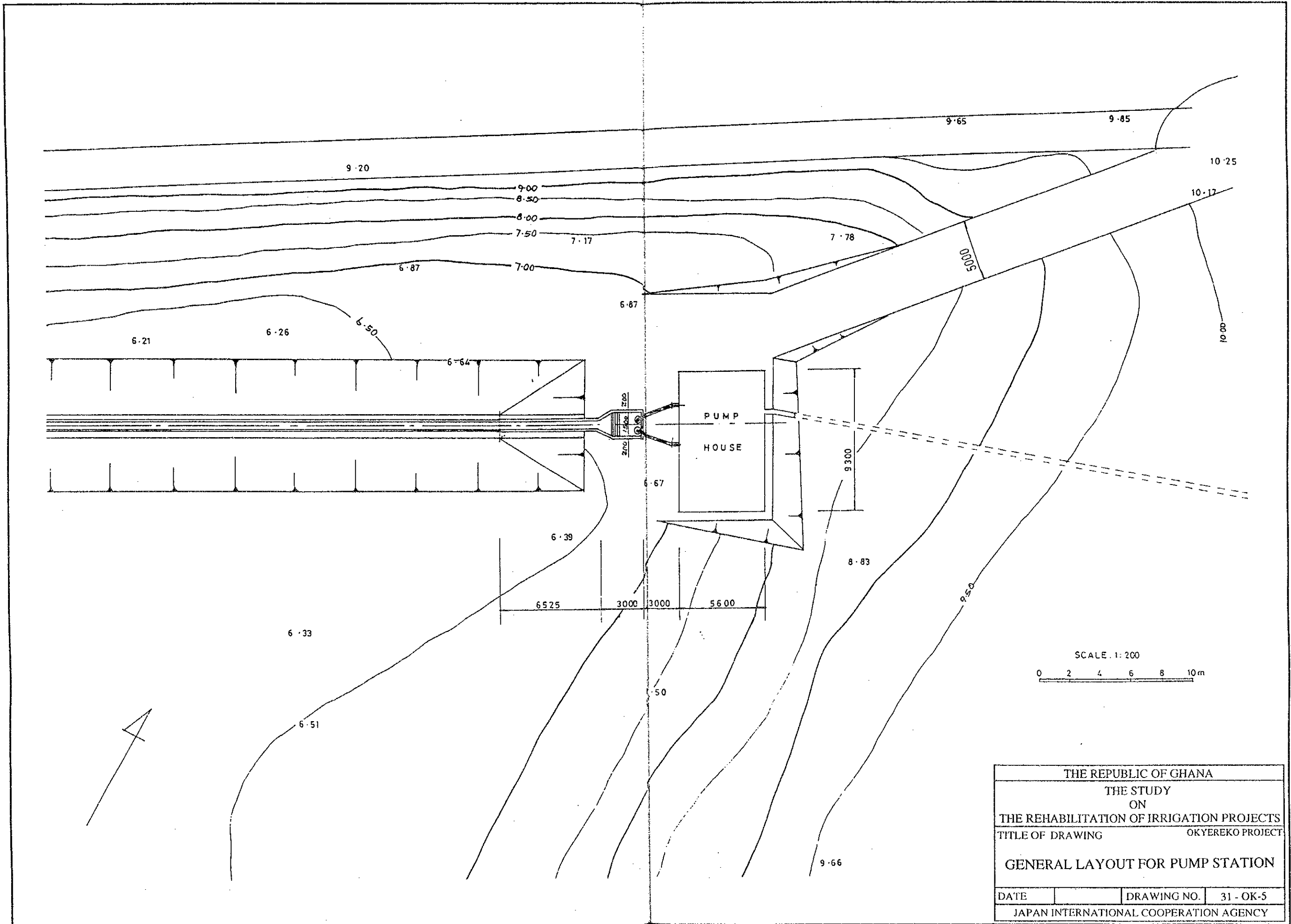

THE REPUBLIC OF GHANA			
THE STUDY ON			
THE REHABILITATION OF IRRIGATION PROJECTS			
TITLE OF DRAWING		OKYEREKO PROJECT	
GENERAL LAYOUT FOR PUMP STATION			
DATE	DRAWING NO.	31 - OK-5	
JAPAN INTERNATIONAL COOPERATION AGENCY			

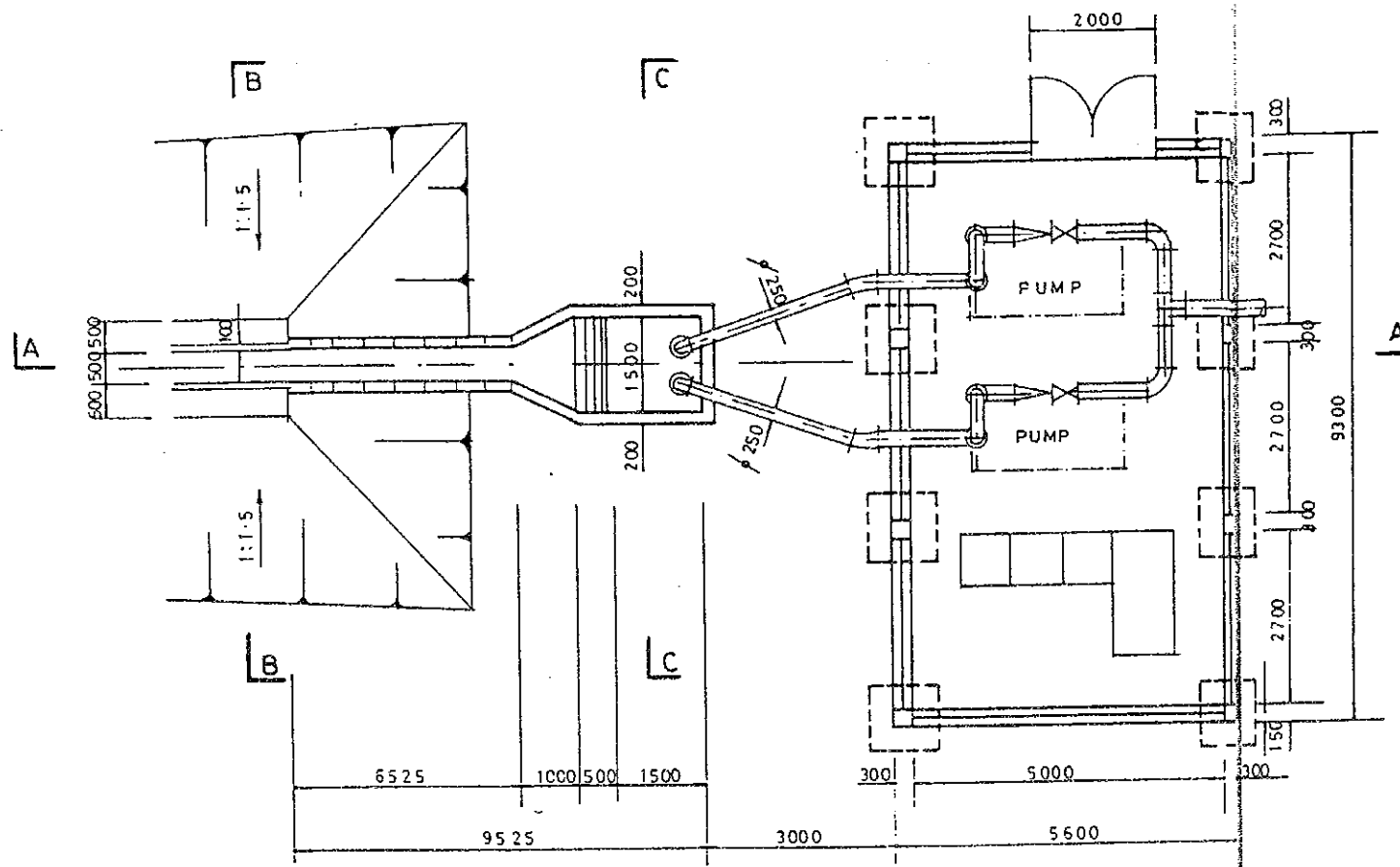

PLAN

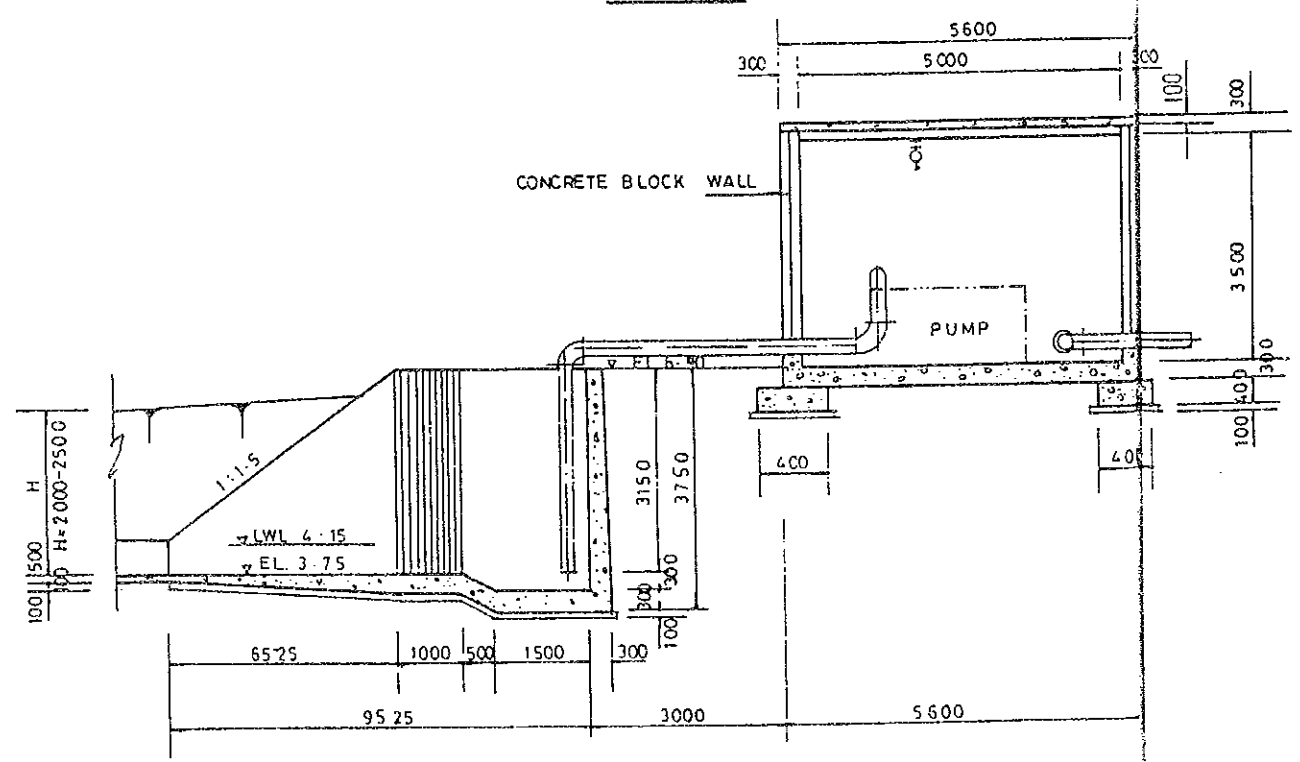

SECTION A-A

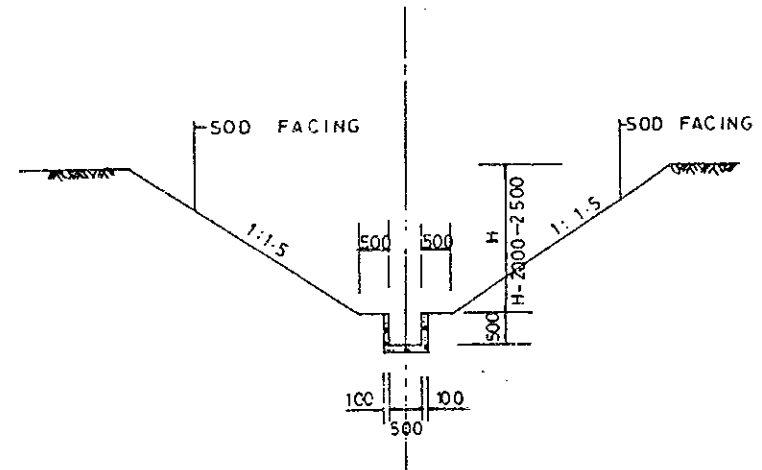

SECTION B-B

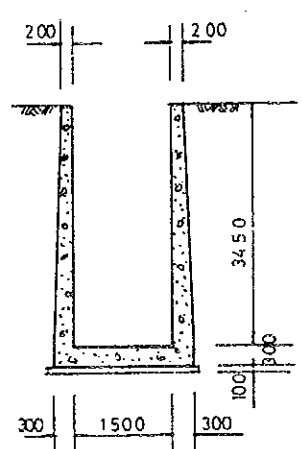

SECTION C-C

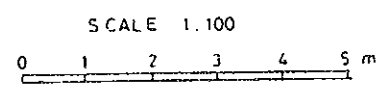

THE REPUBLIC OF GHANA			
THE STUDY			
ON			
THE REHABILITATION OF IRRIGATION PROJECTS			
TITLE OF DRAWING		OKYEREKO PROJECT	
PUMP STATION			
DATE	DRAWING NO.	32 - OK-6	
JAPAN INTERNATIONAL COOPERATION AGENCY			

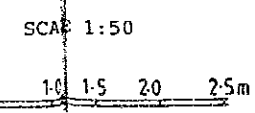
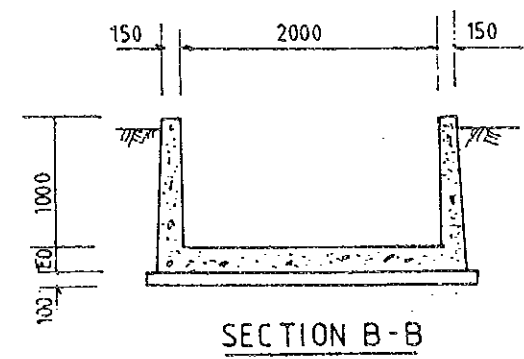
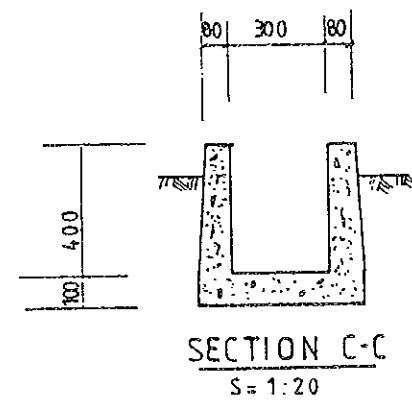
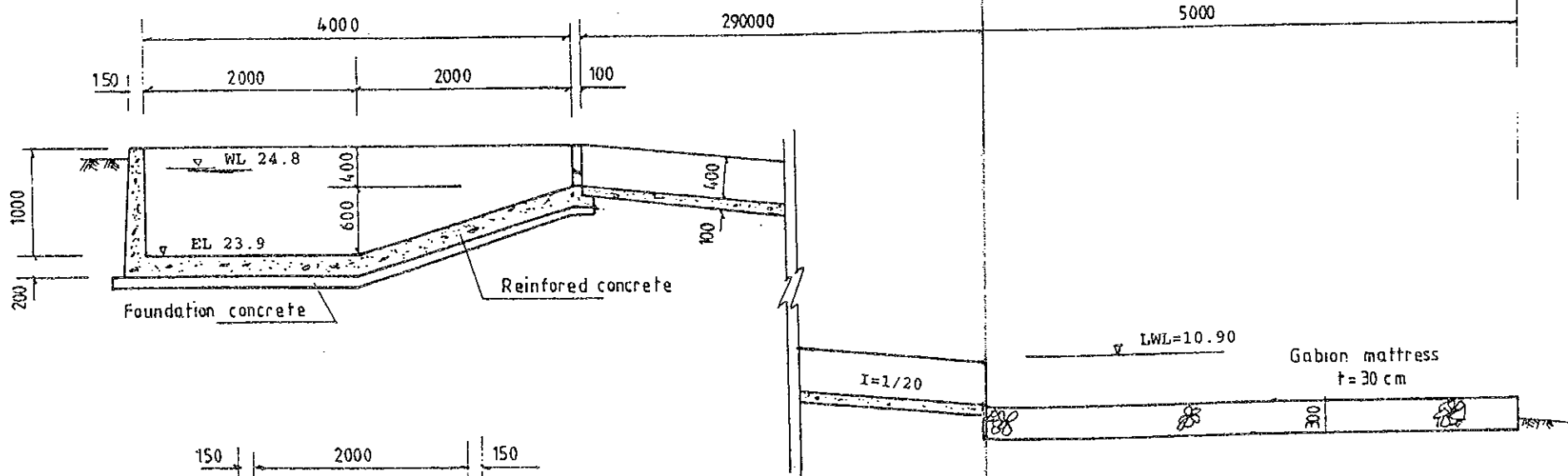
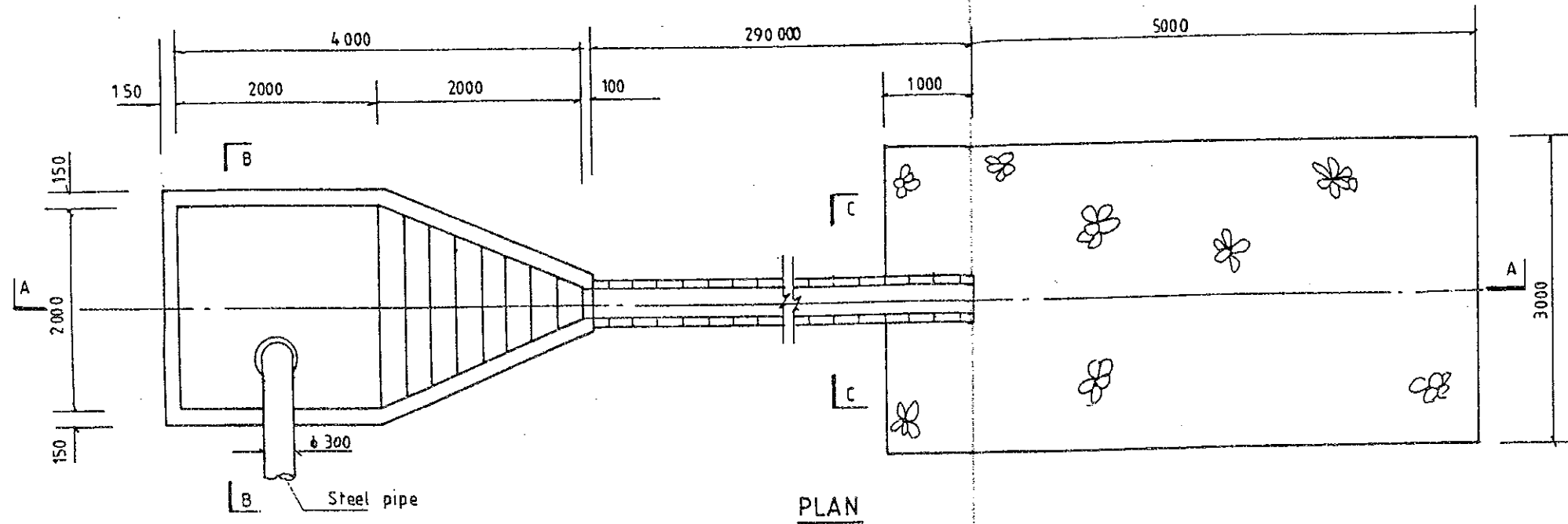

THE REPUBLIC OF GHANA			
THE STUDY ON			
THE REHABILITATION OF IRRIGATION PROJECTS			
TITLE OF DRAWING		OKYEREKO PROJECT	
OUTLET AND CHUTE			
DATE		DRAWING NO.	33 - OK-7
JAPAN INTERNATIONAL COOPERATION AGENCY			



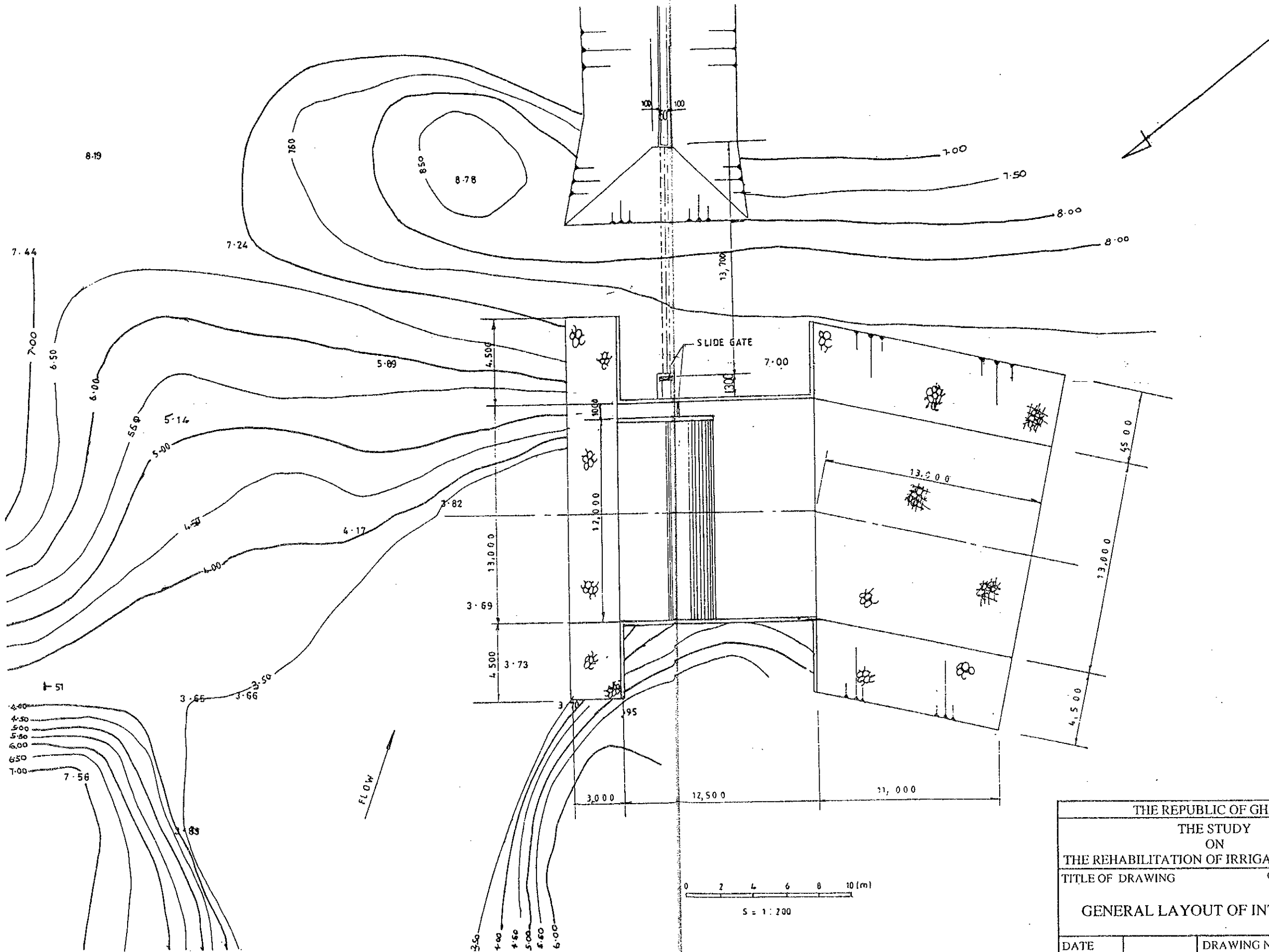

THE REPUBLIC OF GHANA		
THE STUDY		
ON		
THE REHABILITATION OF IRRIGATION PROJECTS		
TITLE OF DRAWING	OKYEREKO PROJECT	
GENERAL LAYOUT OF INTALE WEIR		
DATE	DRAWING NO.	34 - OK-8
JAPAN INTERNATIONAL COOPERATION AGENCY		

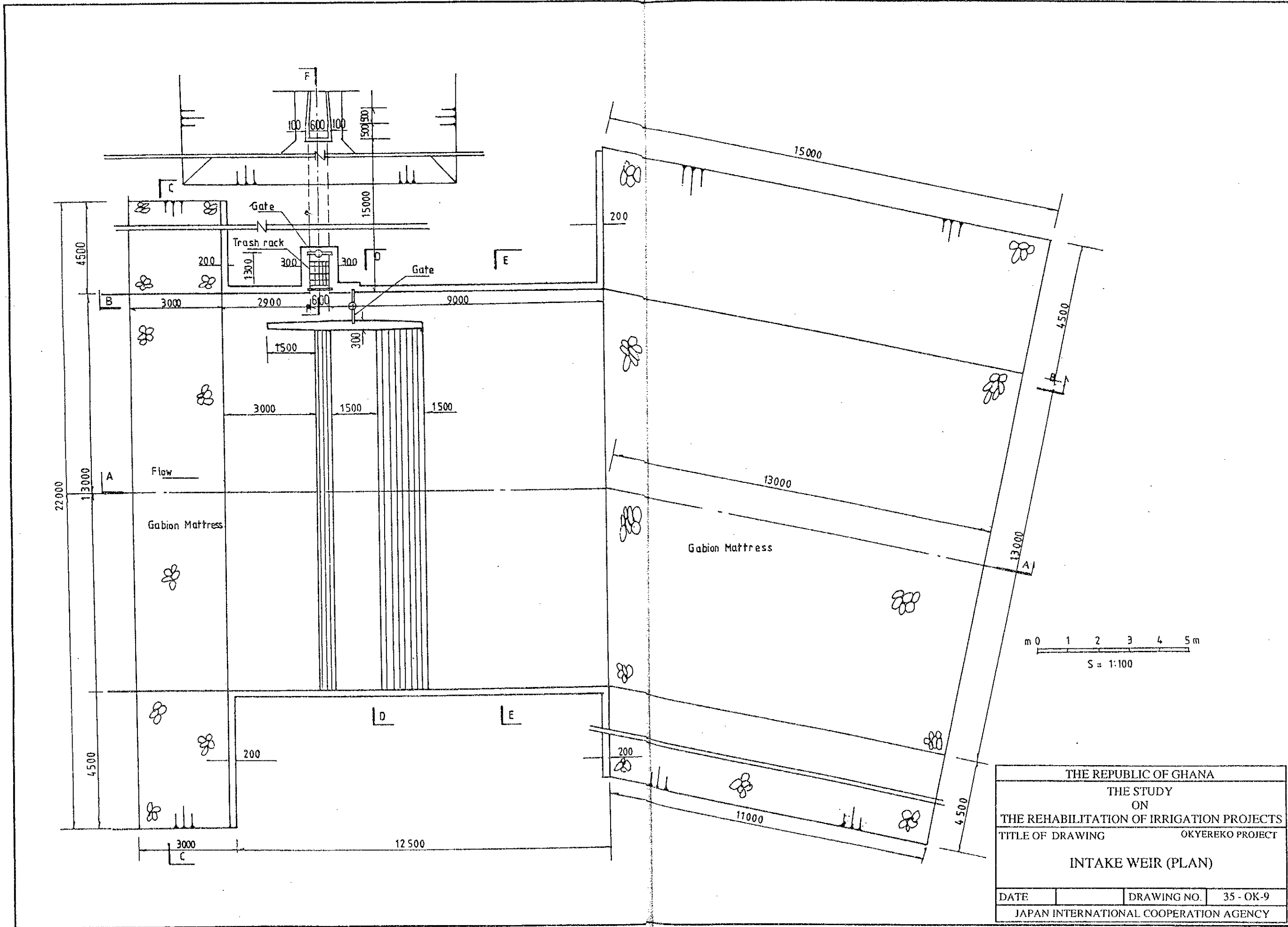

THE REPUBLIC OF GHANA			
THE STUDY			
ON			
THE REHABILITATION OF IRRIGATION PROJECTS			
TITLE OF DRAWING		OKYEROKO PROJECT	
INTAKE WEIR (PLAN)			
DATE	DRAWING NO.	35 - OK-9	
JAPAN INTERNATIONAL COOPERATION AGENCY			

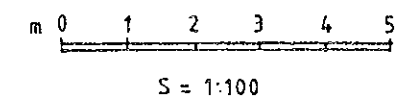
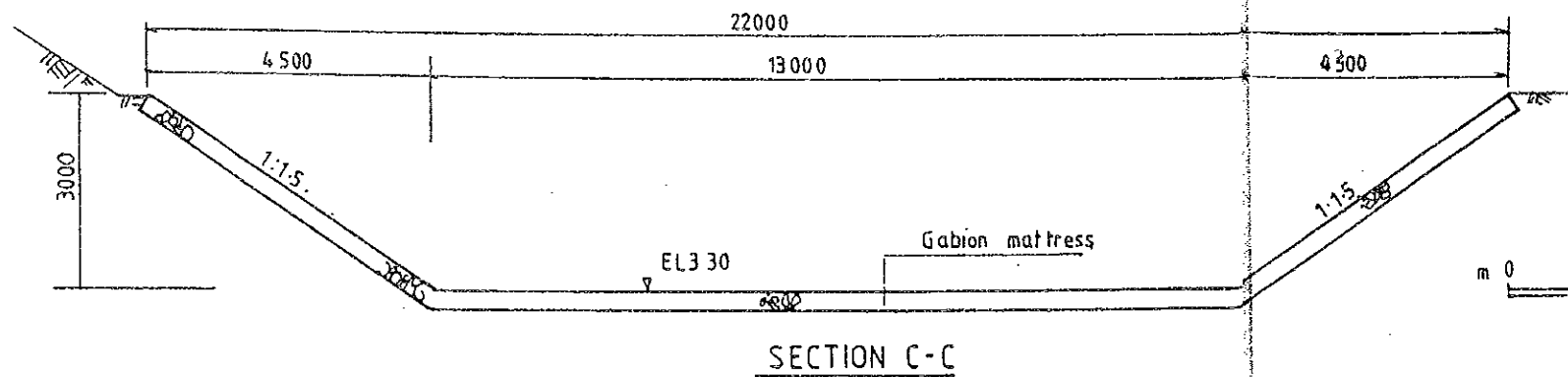
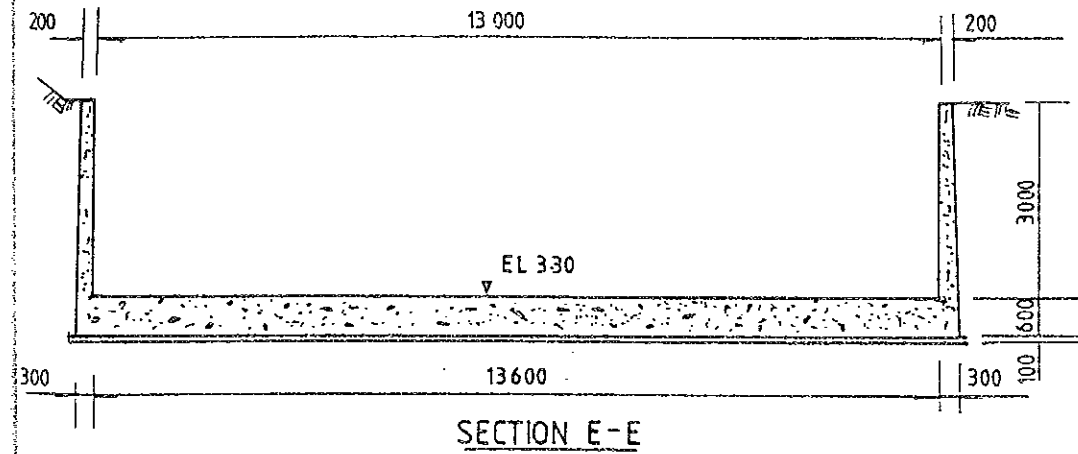
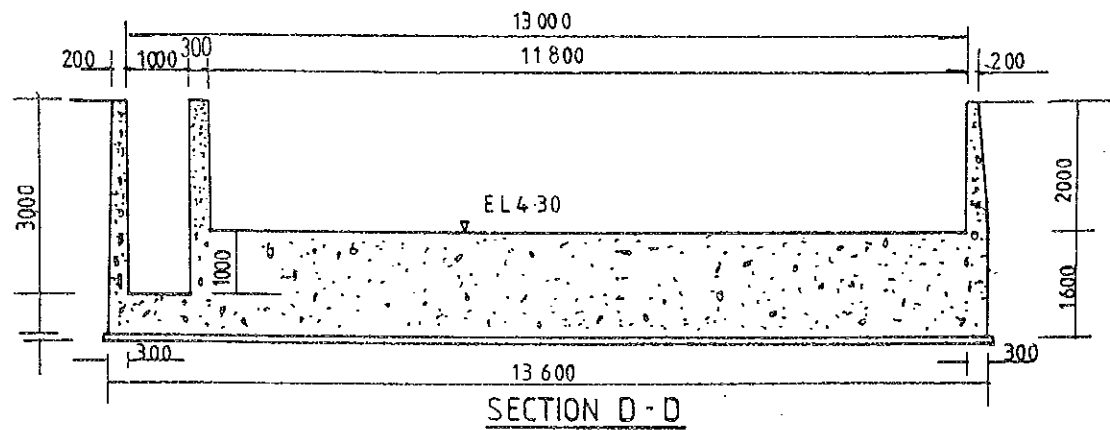
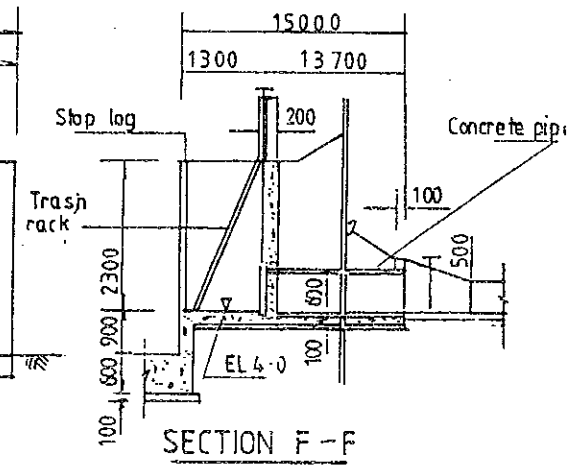
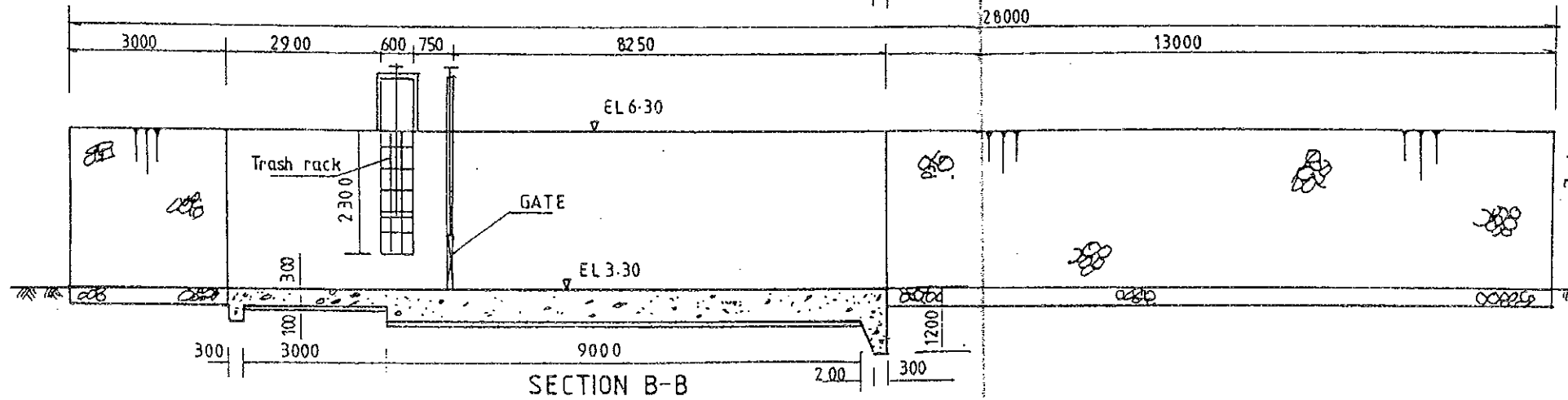
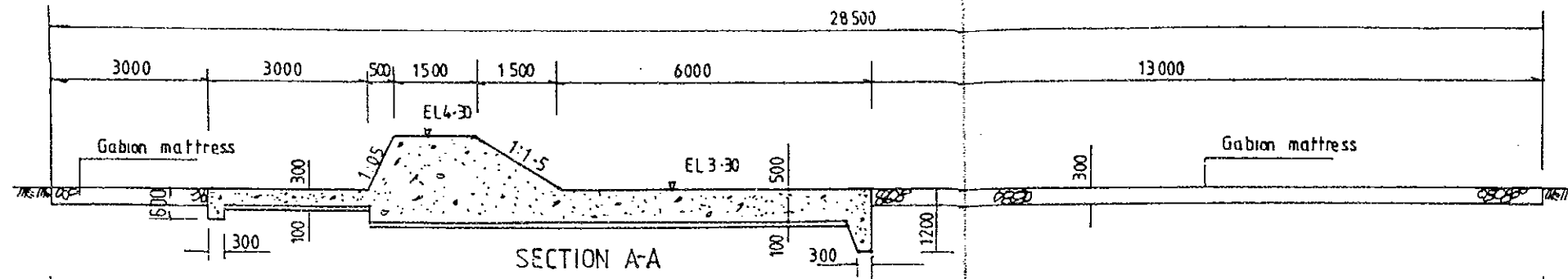

THE REPUBLIC OF GHANA			
THE STUDY ON			
THE REHABILITATION OF IRRIGATION PROJECTS			
TITLE OF DRAWING		OKYEREKO PROJECT	
INTAKE WEIR (SECTION)			
DATE		DRAWING NO.	36 - OK-10
JAPAN INTERNATIONAL COOPERATION AGENCY			

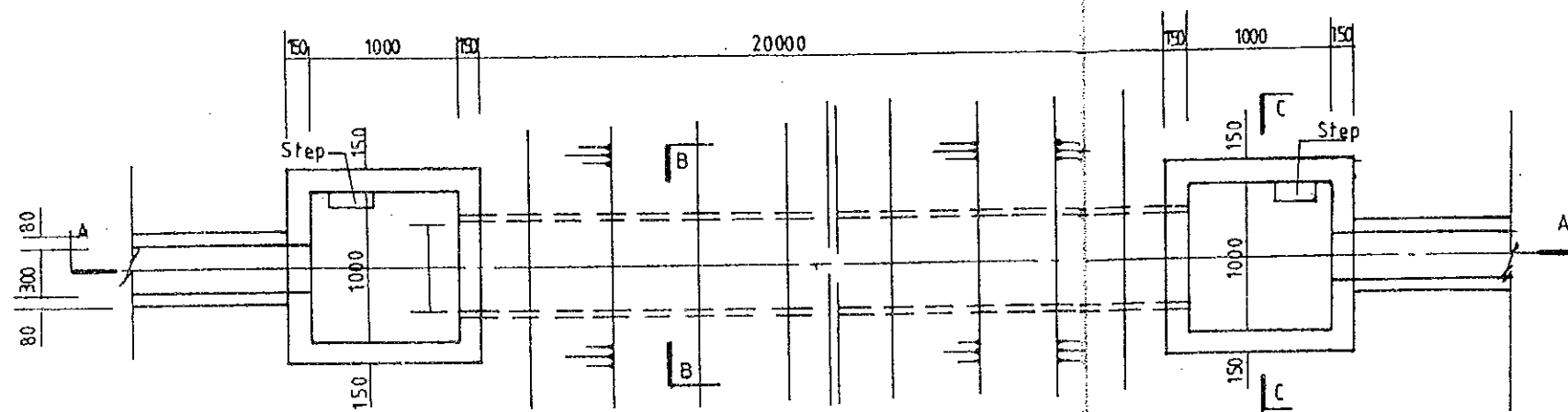

PLAN

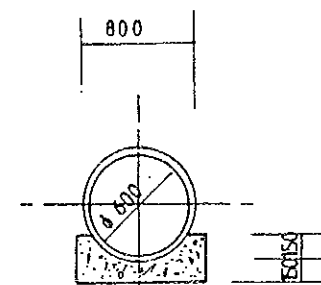

SECTION B-B

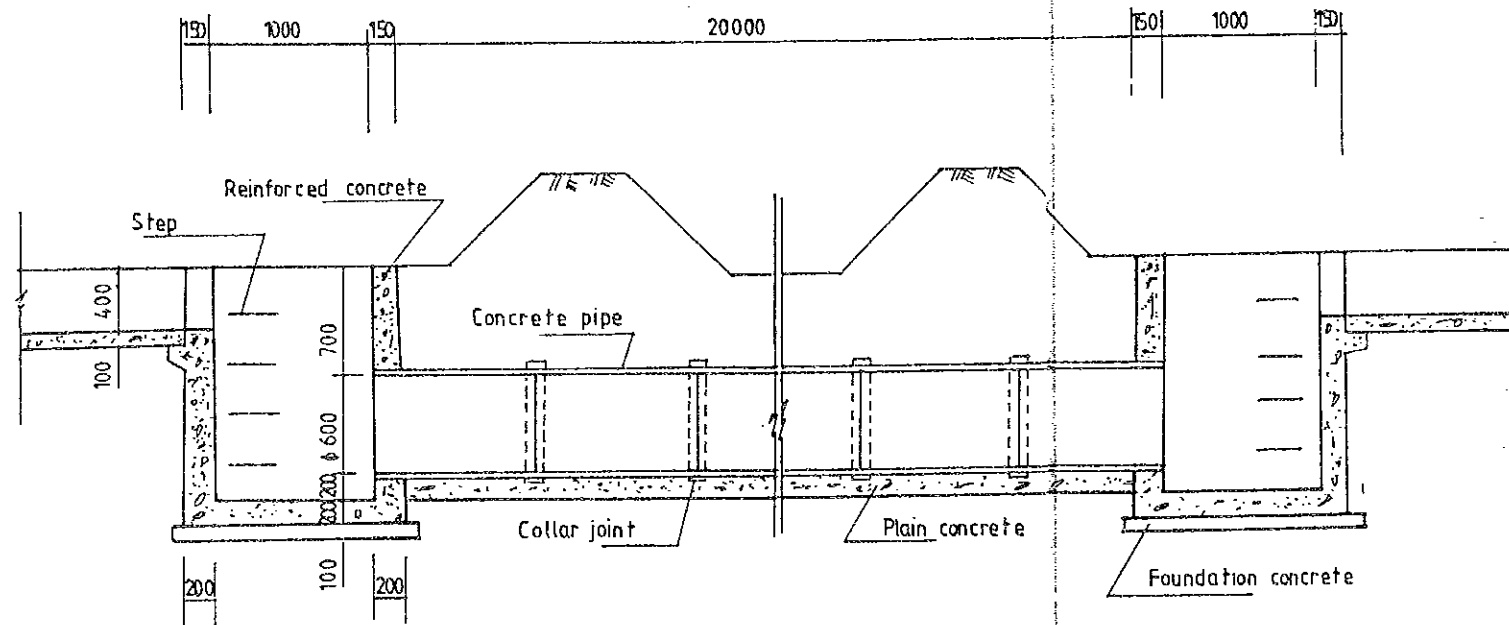

SECTION A-A

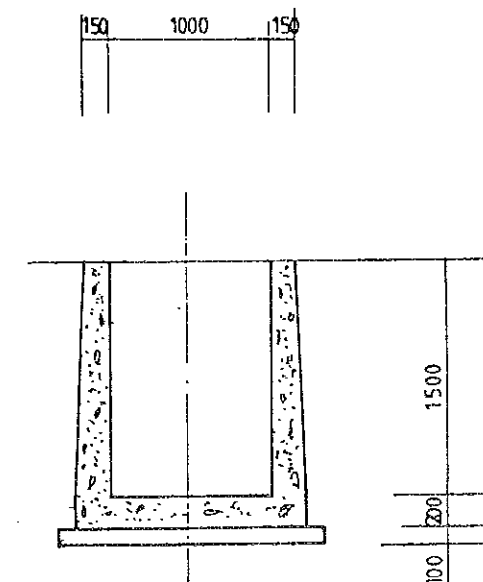

SECTION C-C

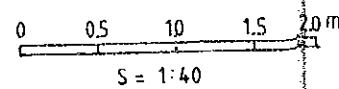

THE REPUBLIC OF GHANA			
THE STUDY ON THE REHABILITATION OF IRRIGATION PROJECTS			
TITLE OF DRAWING		OKYEREKO PROJECT	
SIPHON			
DATE	DRAWING NO.	37 - OK-11	
JAPAN INTERNATIONAL COOPERATION AGENCY			

2025 RELEASE UNDER E.O. 14176

## *VI. COMMON FACILITY*

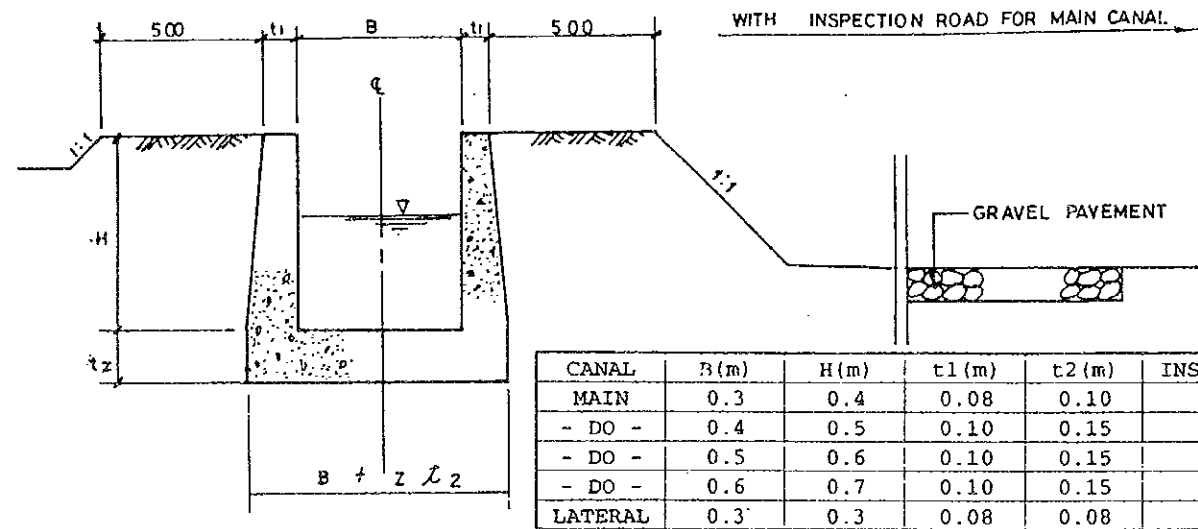

CANAL	B (m)	H (m)	t1 (m)	t2 (m)	INSPECTION ROAD
MAIN	0.3	0.4	0.08	0.10	PROVIDED
- DO -	0.4	0.5	0.10	0.15	- 0 -
- DO -	0.5	0.6	0.10	0.15	- 0 -
- DO -	0.6	0.7	0.10	0.15	- 0 -
LATERAL	0.3	0.3	0.08	0.08	0

FLUME FOR IRRIGATION CANAL

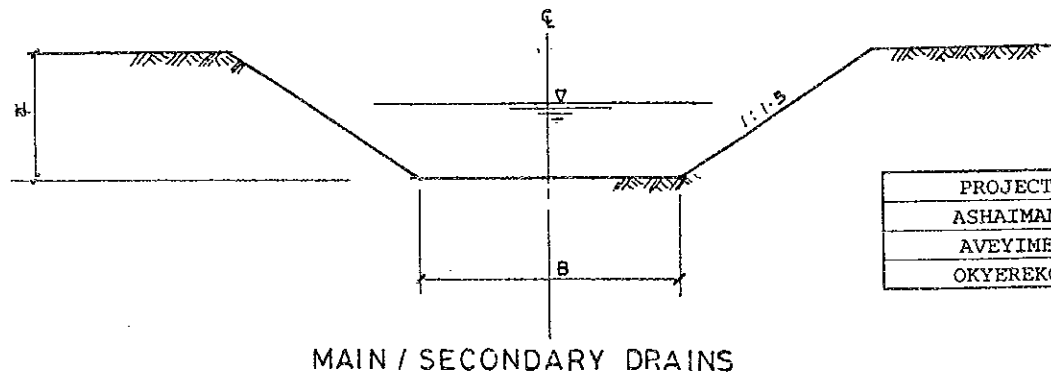

PROJECT	(m)	H (m)
ASHATMAN	3.1-12.0	1.0-2.0
AVEYIME	2.0	1.0-2.0
OKYERERKO	2.0	1.0-2.0

MAIN / SECONDARY DRAINS

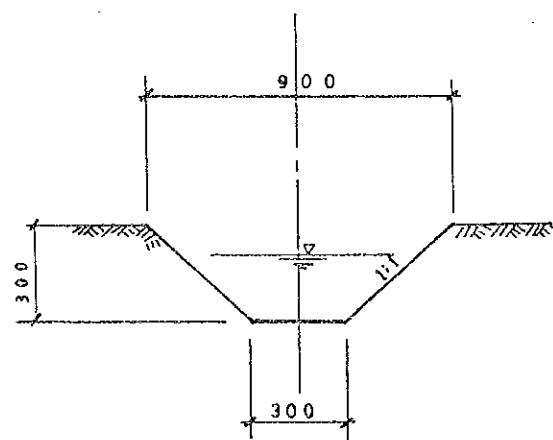

LATERAL DRAIN

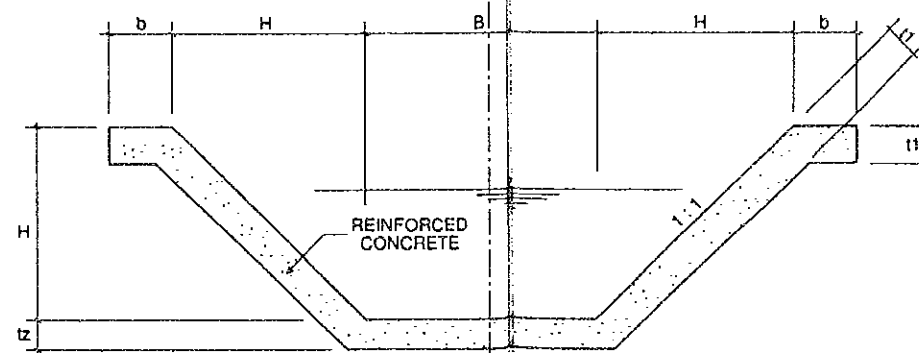

COLLECTOR DRAIN

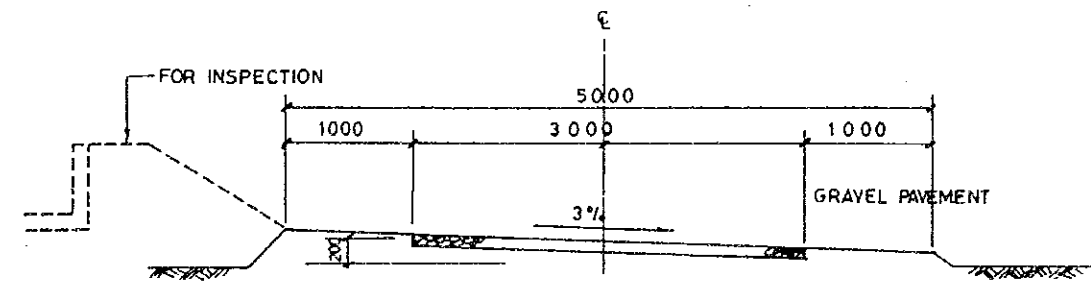

MAIN FARM ROAD  
(INSPECTION ROAD)

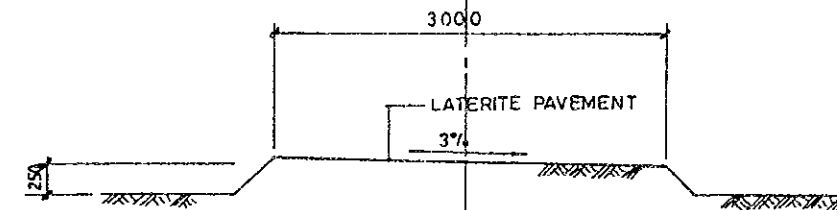

LATERAL FARM ROAD

SCALE (1:20)

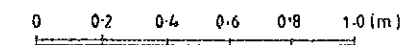

SCALE (1:50)

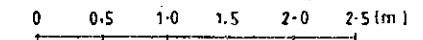

PROJECT	B (m)	H (m)	b (m)	t1 (m)	t2 (m)
KPANDO-TORKOR	0.3-0.5	0.6	0.2	0.1	0.1
MANKESSIM	0.5-1.0	0.6	0.2	0.1	0.1

THE REPUBLIC OF GHANA			
THE STUDY ON THE REHABILITATION OF IRRIGATION PROJECTS			
TITLE OF DRAWING		COMMON FACILITY	
TYPICAL SECTIONS OF FLUME, DRAIN AND ROAD			
DATE		DRAWING NO.	38 - CF-1
JAPAN INTERNATIONAL COOPERATION AGENCY			

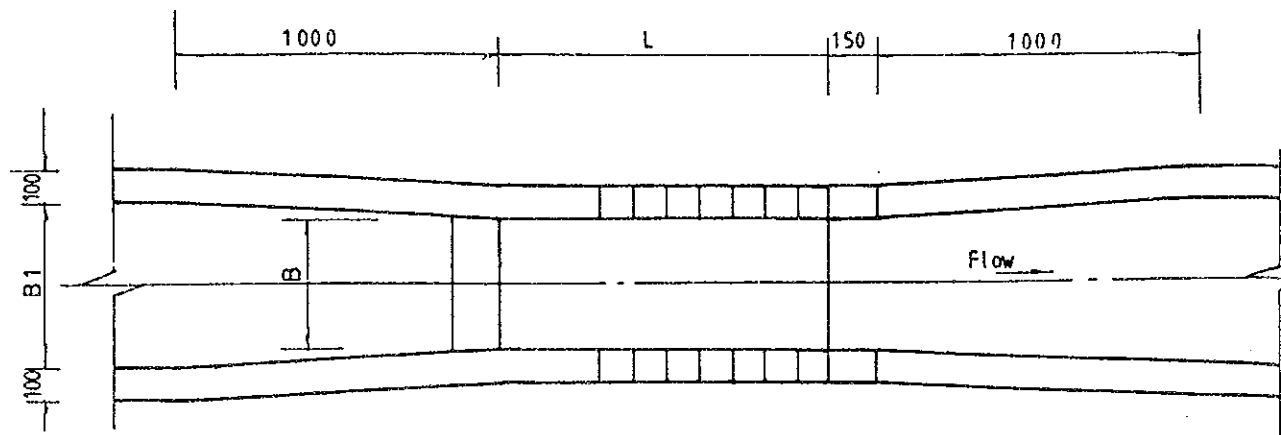

PLAN

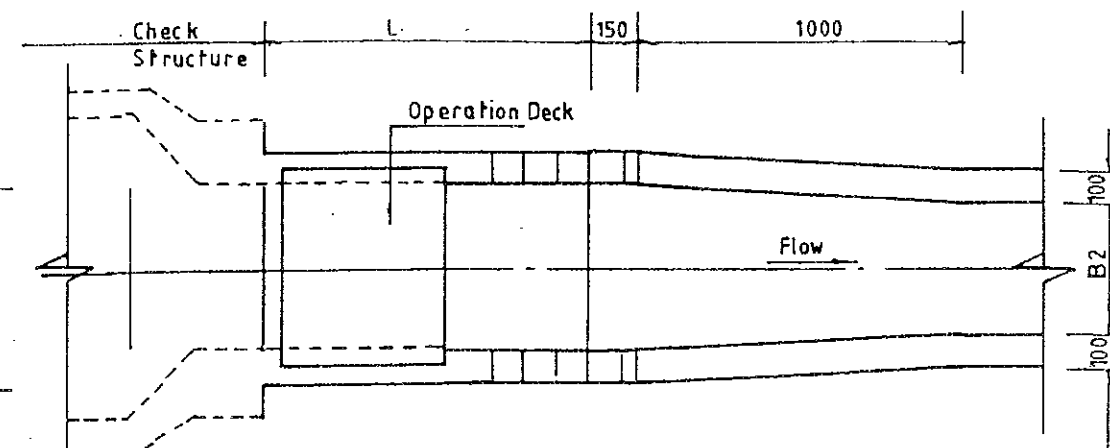

PLAN

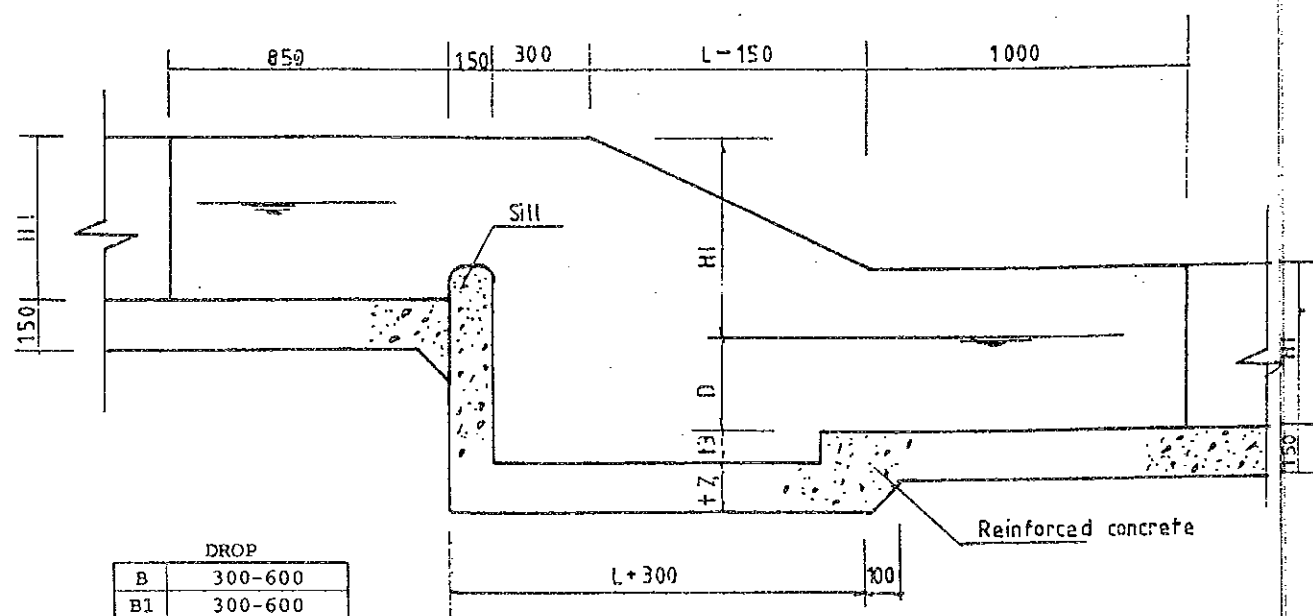

PROFILE

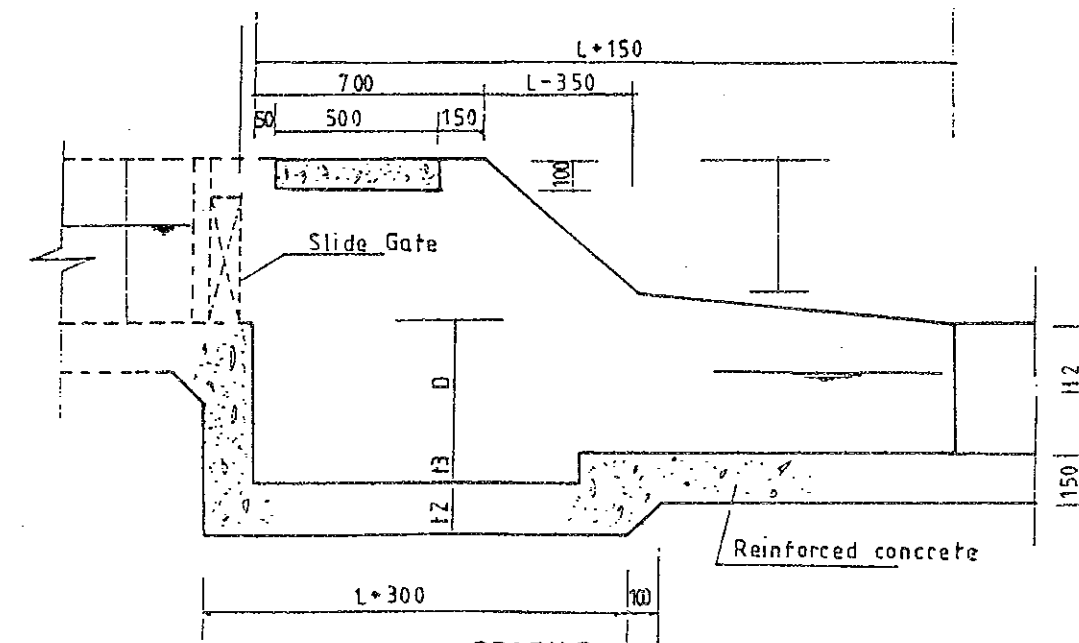

PROFILE

DROP	
B	300-600
B1	300-600
B2	300-600
H1	400-700
H2	400-700
t2	150-200
t3	100-200
D	300-1,000
L	1,000-1,500

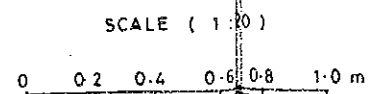

THE REPUBLIC OF GHANA			
THE STUDY			
ON			
THE REHABILITATION OF IRRIGATION PROJECTS			
TITLE OF DRAWING		COMMON FACILITY	
DROP			
DATE	DRAWING NO.	39 - CF-2	
JAPAN INTERNATIONAL COOPERATION AGENCY			

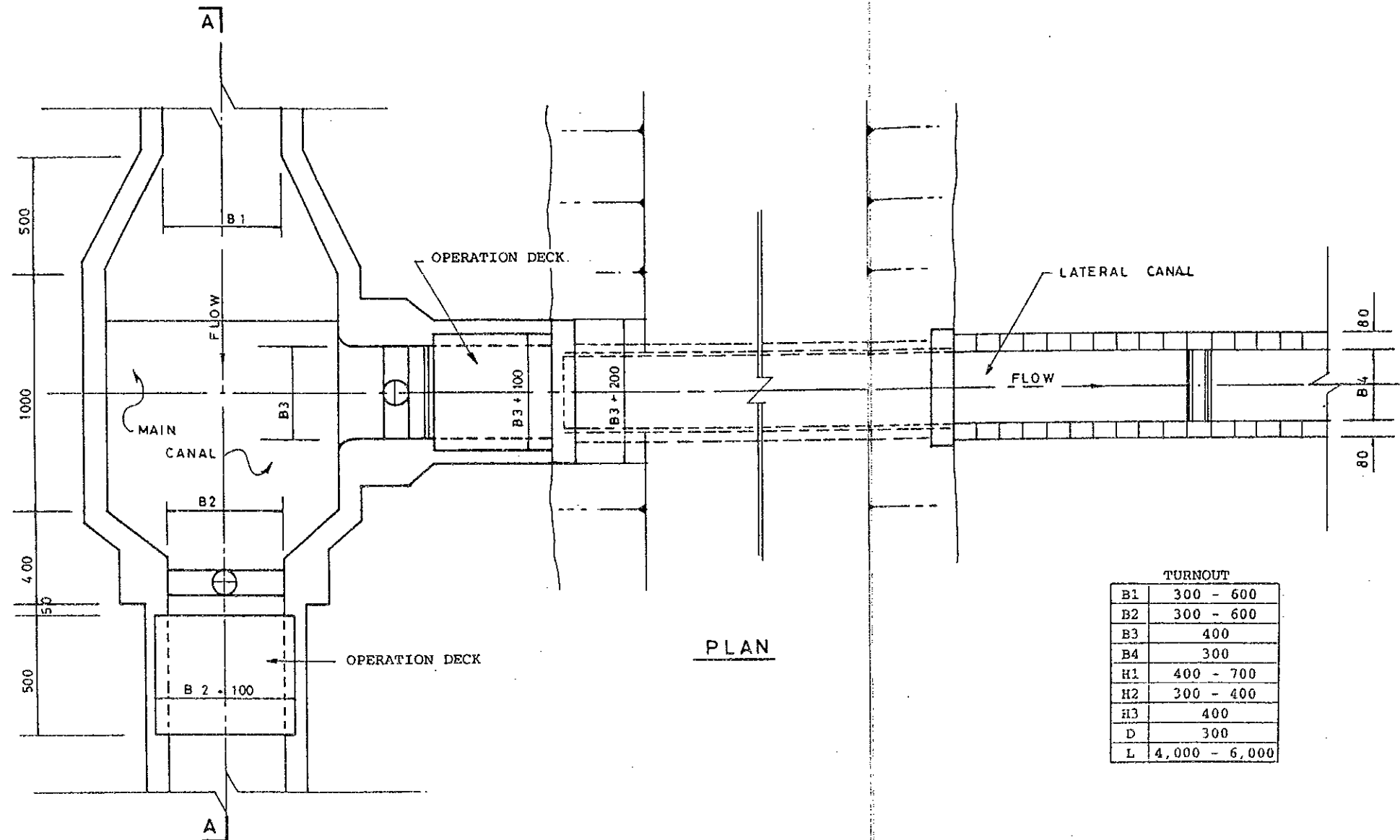

TURNOUT	
B1	300 - 600
B2	300 - 600
B3	400
B4	300
H1	400 - 700
H2	300 - 400
H3	400
D	300
L	4,000 - 6,000

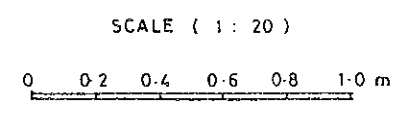
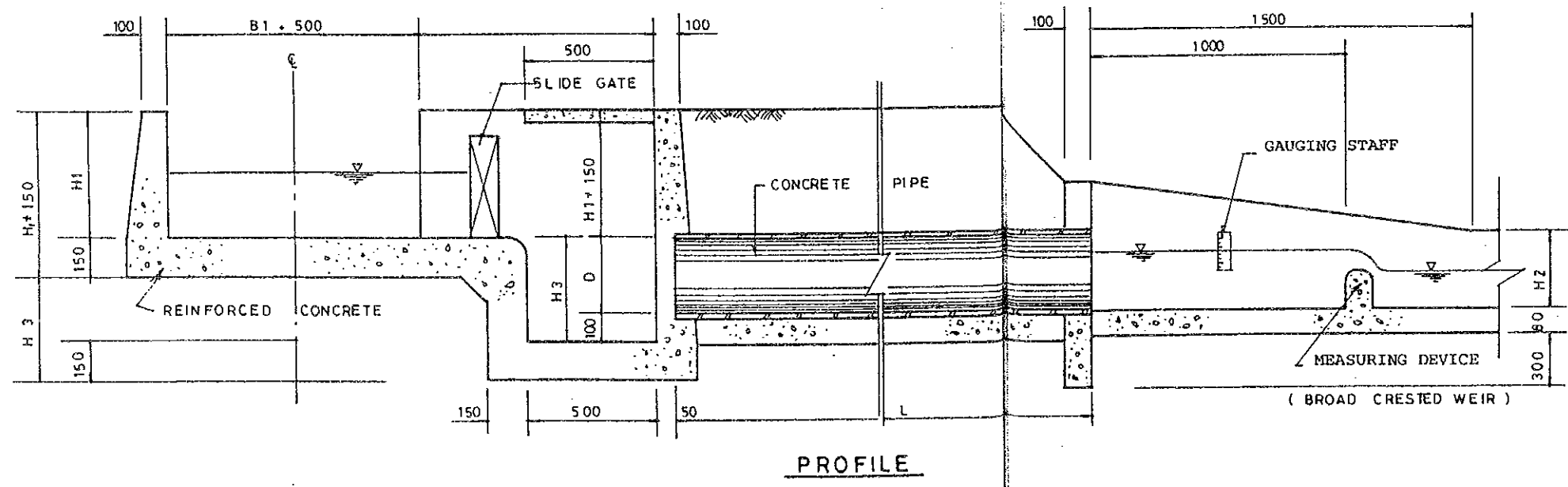
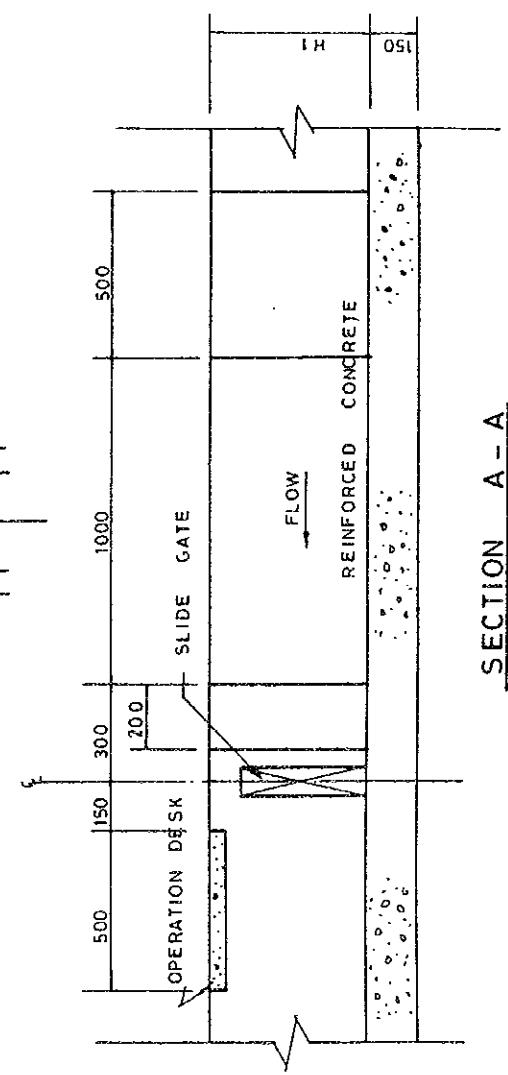

THE REPUBLIC OF GHANA			
THE STUDY ON THE REHABILITATION OF IRRIGATION PROJECTS			
TITLE OF DRAWING		COMMON FACILITY	
TURNOUT			
DATE		DRAWING NO.	40 - CF-3
JAPAN INTERNATIONAL COOPERATION AGENCY			



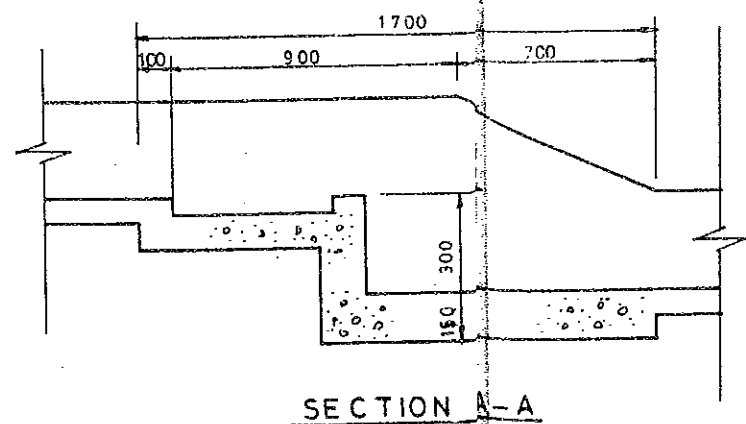
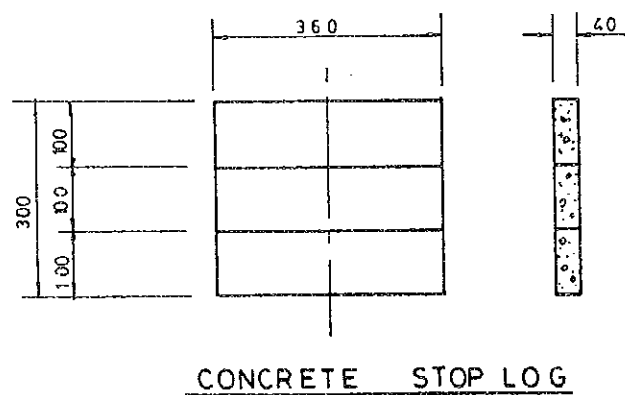
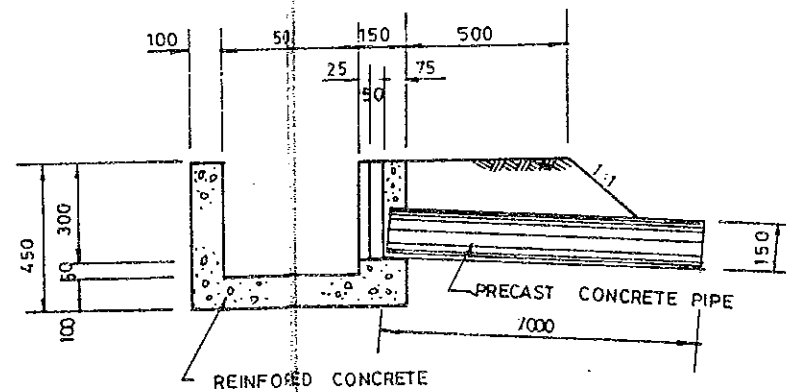
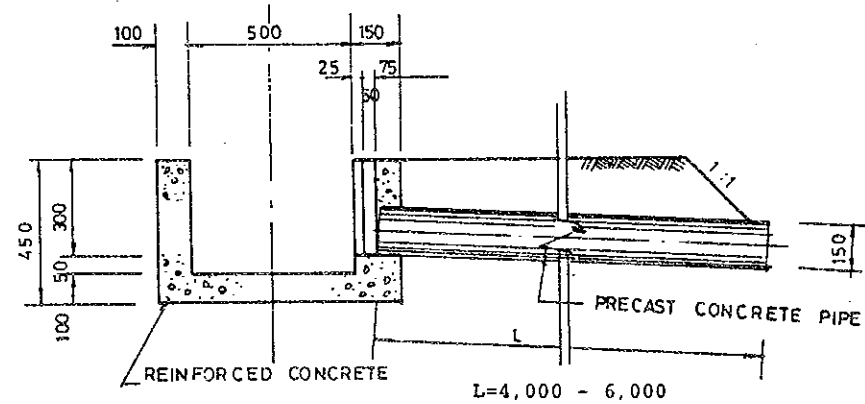
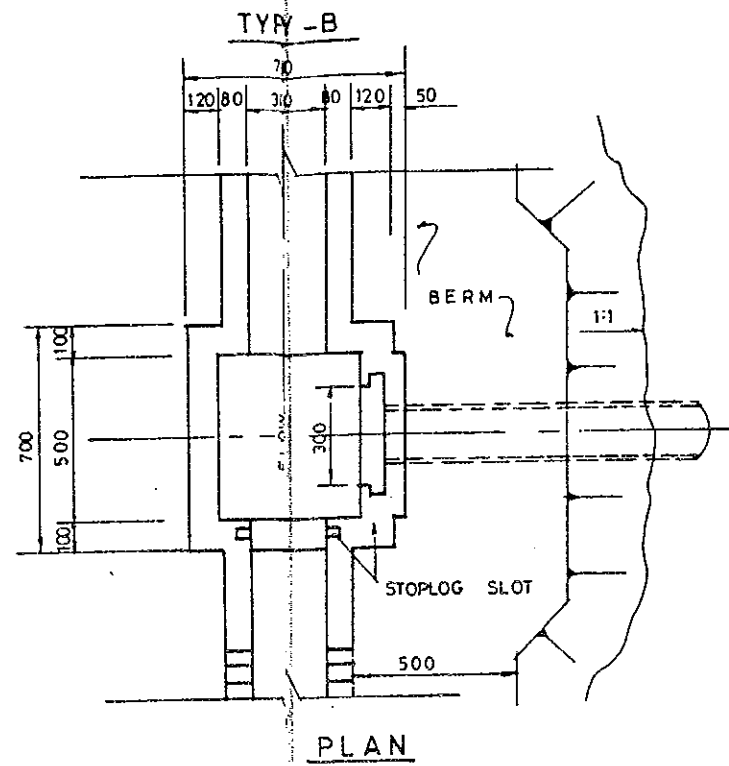
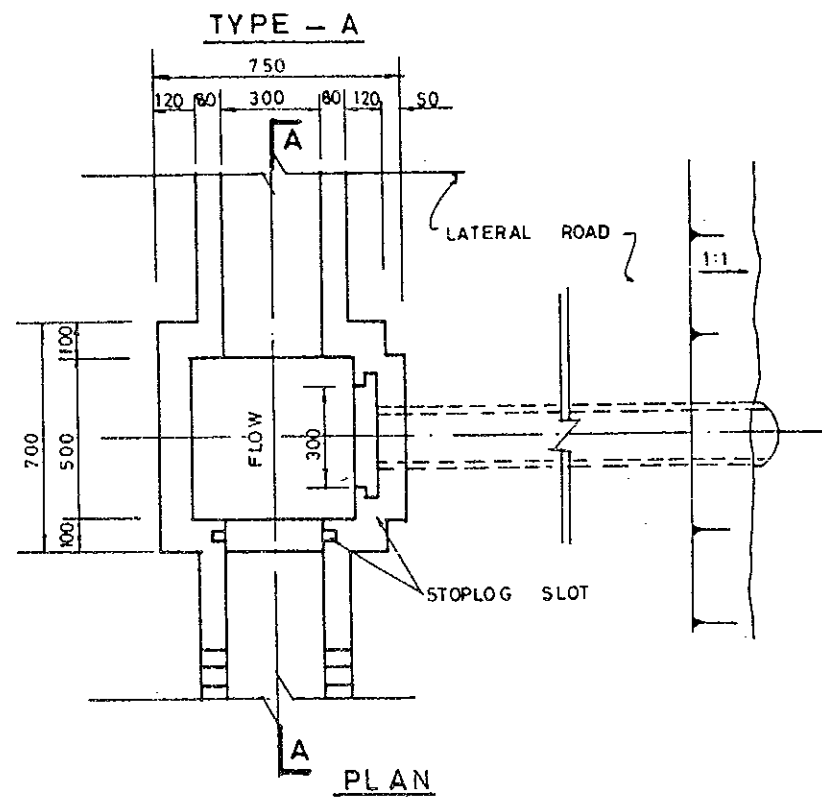

SCALE (1:10)

0 0.1 0.2 0.3 0.4 0.5

SCALE (1:20)

0 0.2 0.4 0.6 0.8 1.0

**TYPY OF FIELD OUTLET**

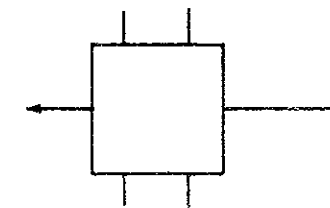

**TYPE - A-1**

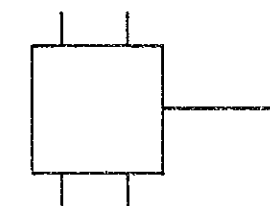

**TYPE - A-2**

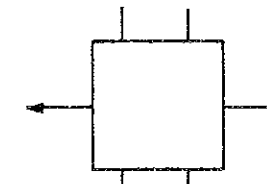

**TYPE - B-1**

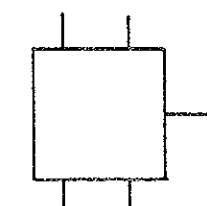

**TYPE - B-2**

THE REPUBLIC OF GHANA			
THE STUDY ON			
THE REHABILITATION OF IRRIGATION PROJECTS			
TITLE OF DRAWING		COMMON FACILITY	
FIELD OUTLET AND LATERAL DROP			
DATE	DRAWING NO.	41 - CF-4	
JAPAN INTERNATIONAL COOPERATION AGENCY			

TYPE-A

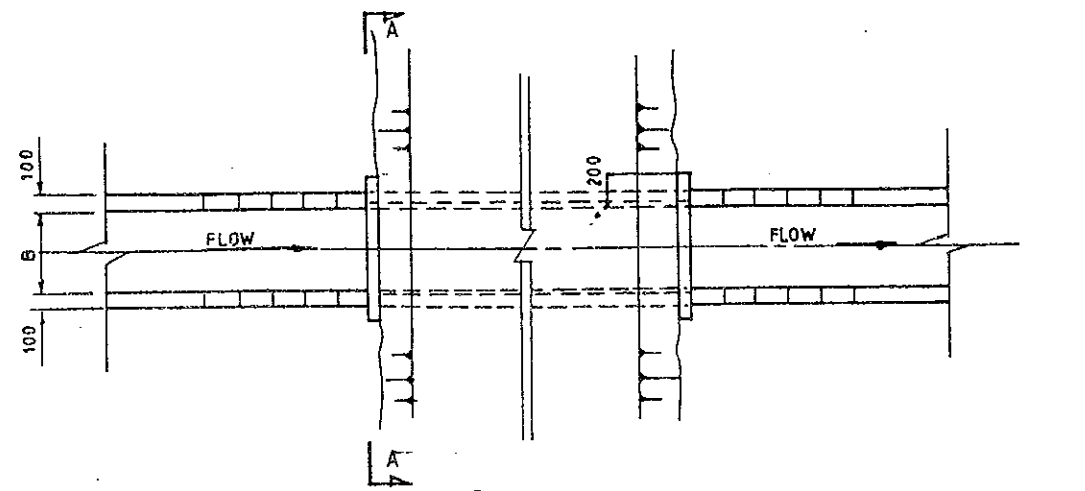

PLAN

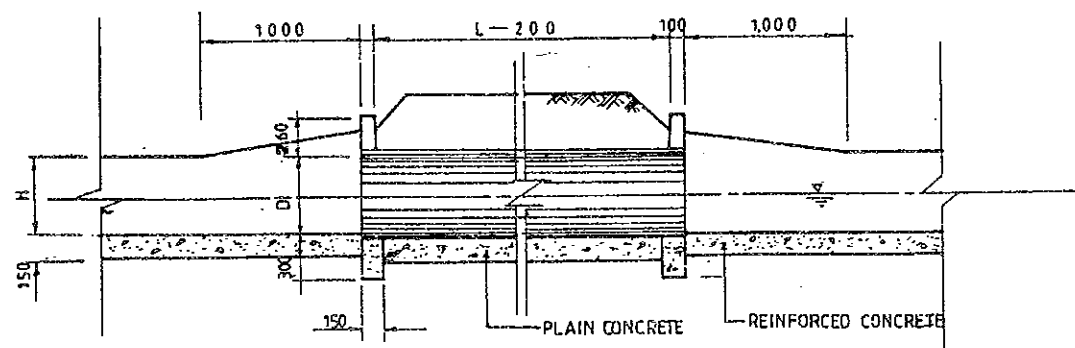

PROFILE

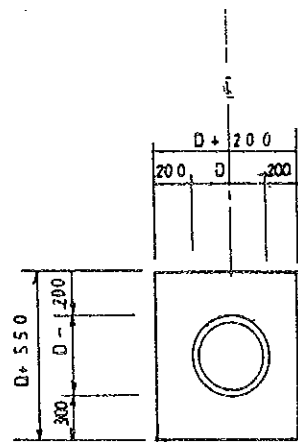

SECTION A-A

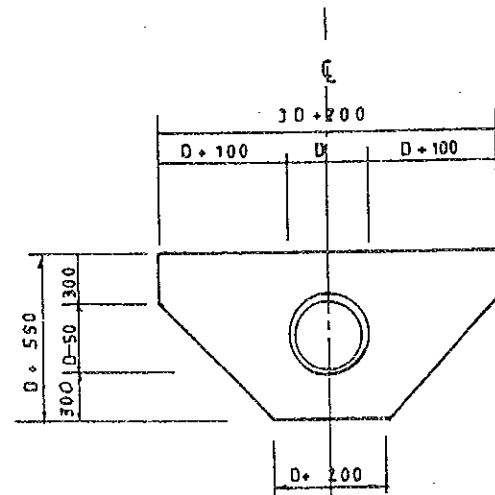

SECTION B-B

TYPE-B

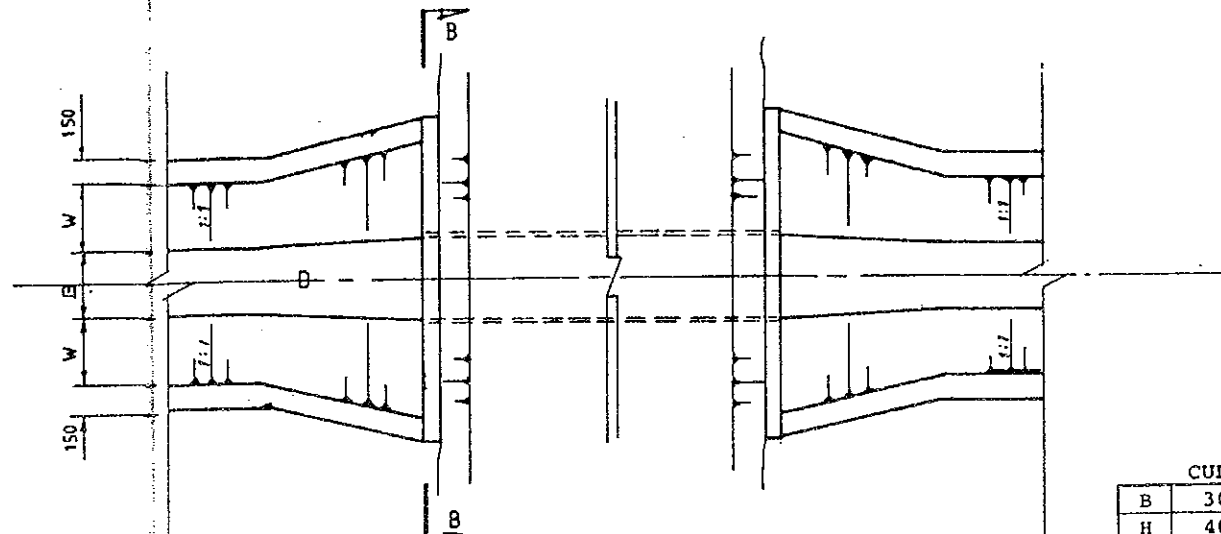

PLAN

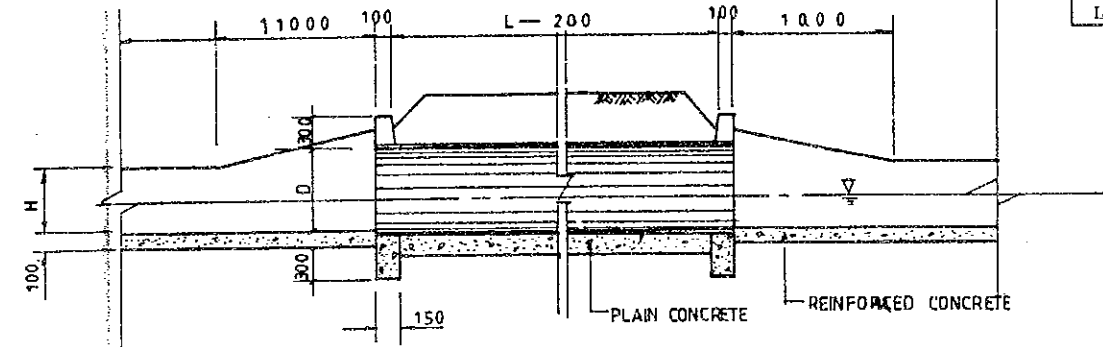

PROFILE

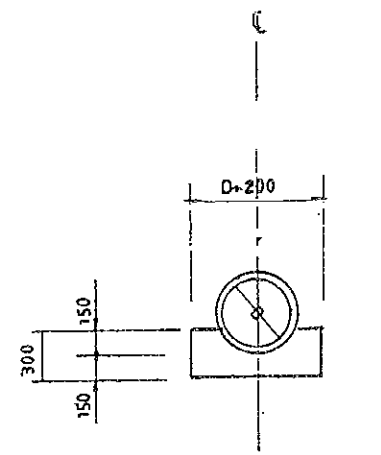

SECTION C-C

CULVERT	
B	300 - 600
H	400 - 700
D	300 - 600
L	4,000 - 6,000

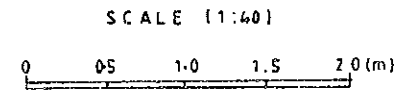

SCALE (1:40)

THE REPUBLIC OF GHANA			
THE STUDY			
ON			
THE REHABILITATION OF IRRIGATION PROJECTS			
TITLE OF DRAWING		COMMON FACILITY	
CULVERT, TYPE-A & -B			
DATE	DRAWING NO.	42 - CF-5	
JAPAN INTERNATIONAL COOPERATION AGENCY			

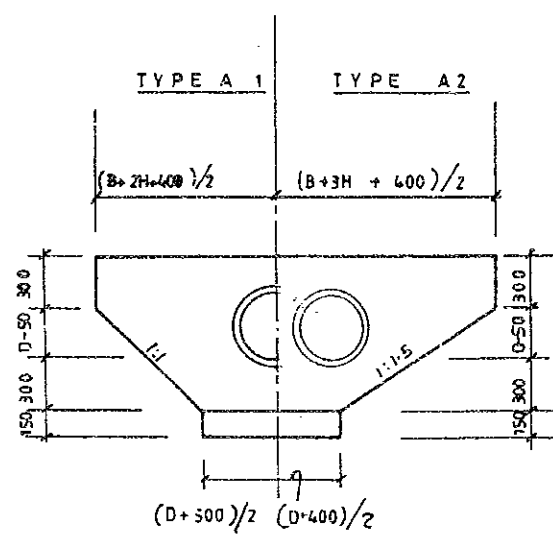
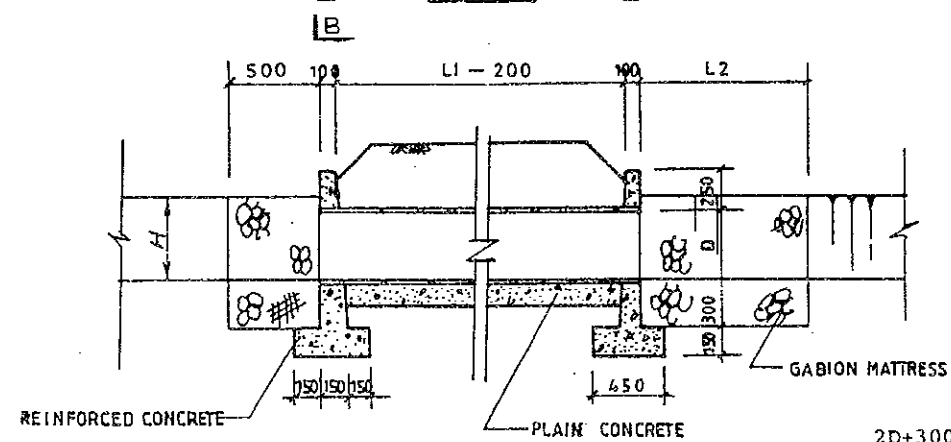
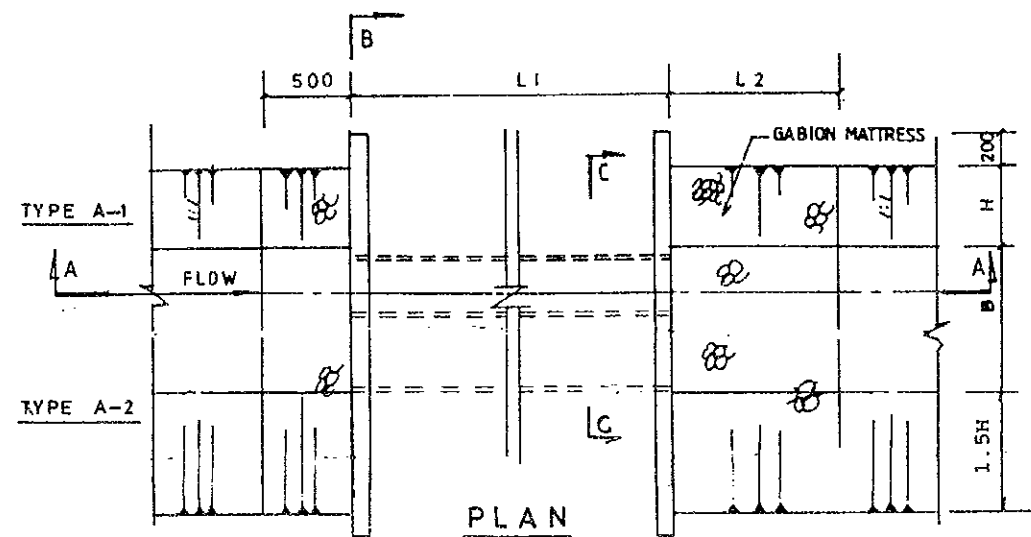

SECTION B-B

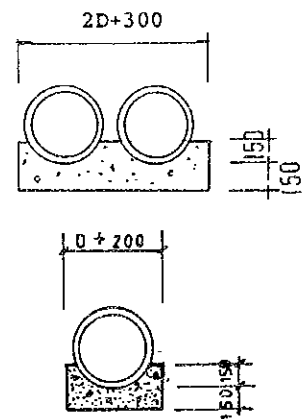

SECTION C-C

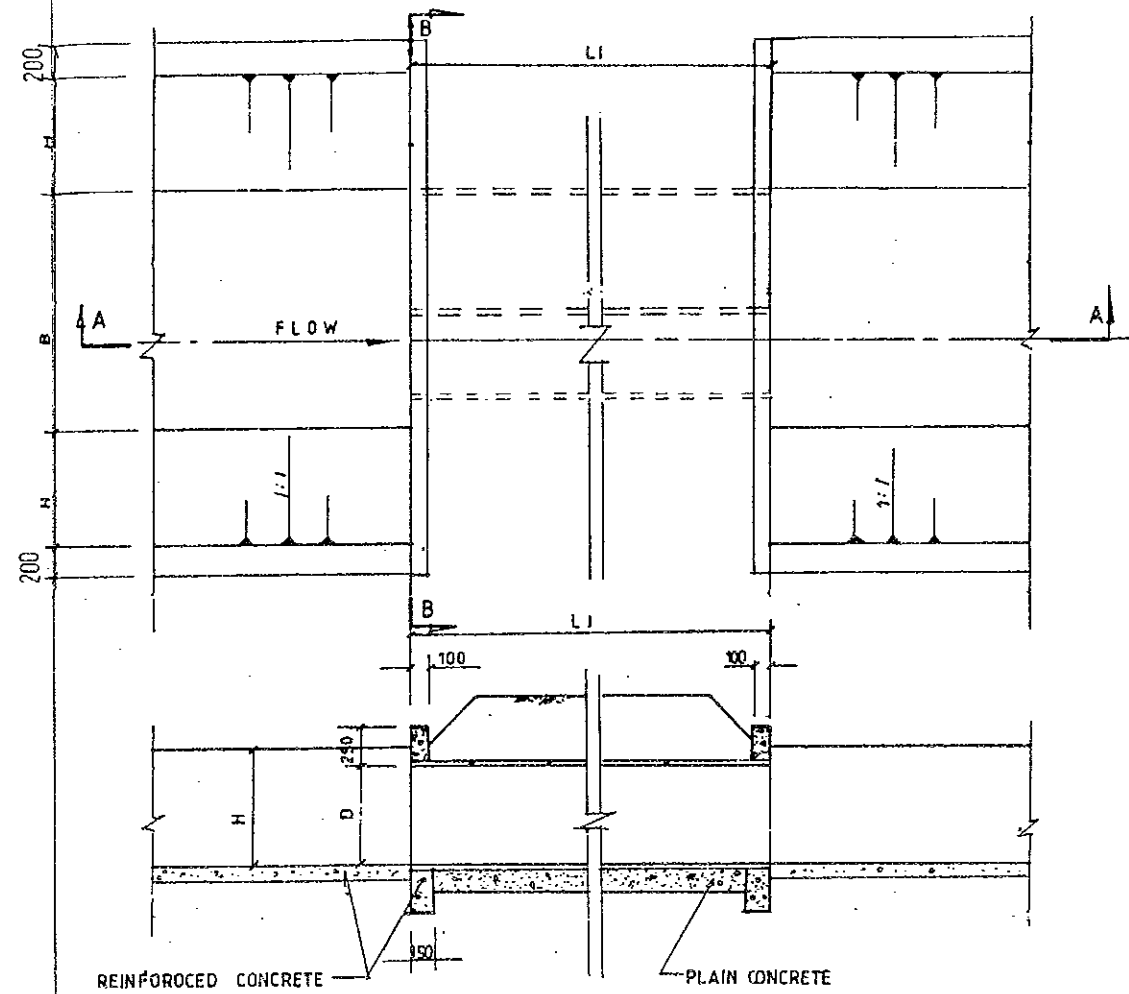

SECTION B-B

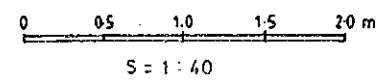

	CROSS DRAIN	
	TYPE-A	TYPE-B
L1	4,000-6,000	4,000-6,000
L2	1,000-3,000	-
B	300-4,000	300-1,000
H	300-1,000	600-800
D	300-900	600-800

THE REPUBLIC OF GHANA			
THE STUDY			
ON			
THE REHABILITATION OF IRRIGATION PROJECTS			
TITLE OF DRAWING		COMMON FACILITY	
CROSS DRAIN, TYPE-A & -B			
DATE	DRAWING NO.	43 - CF-6	
JAPAN INTERNATIONAL COOPERATION AGENCY			

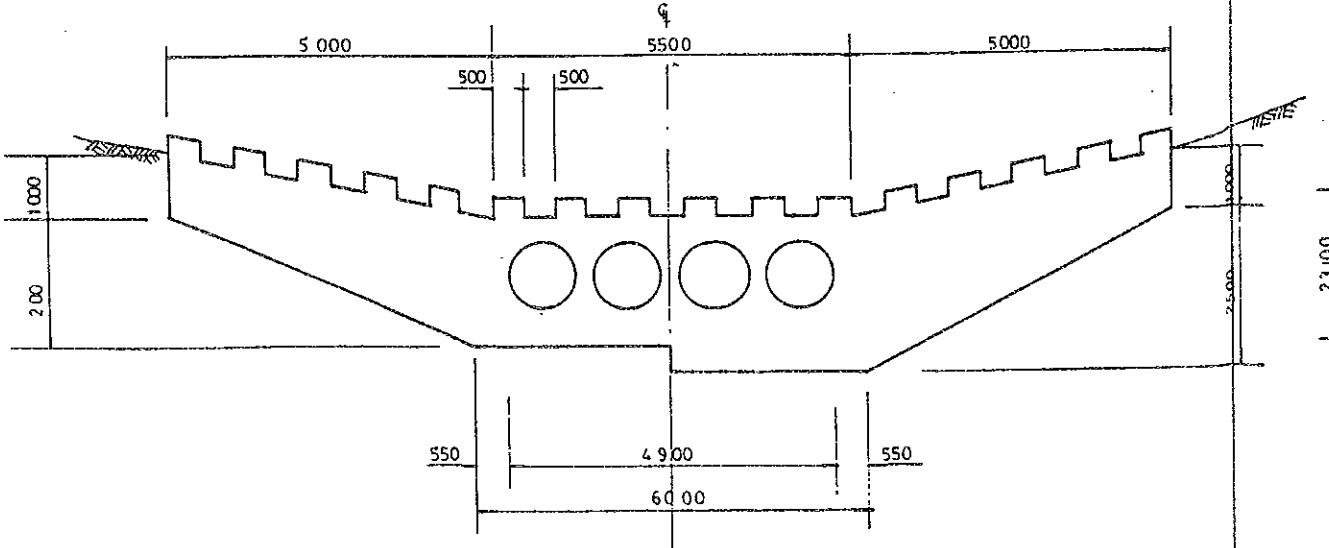
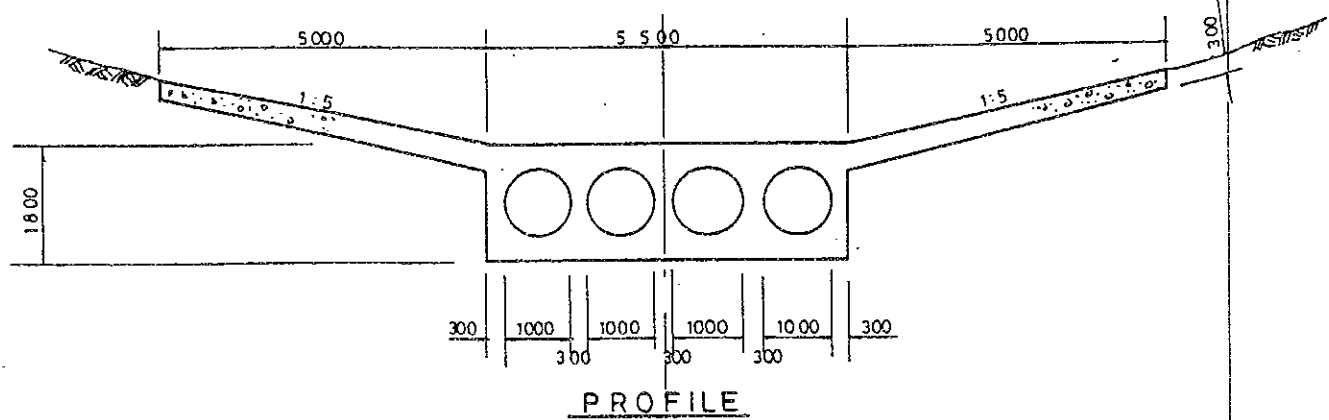
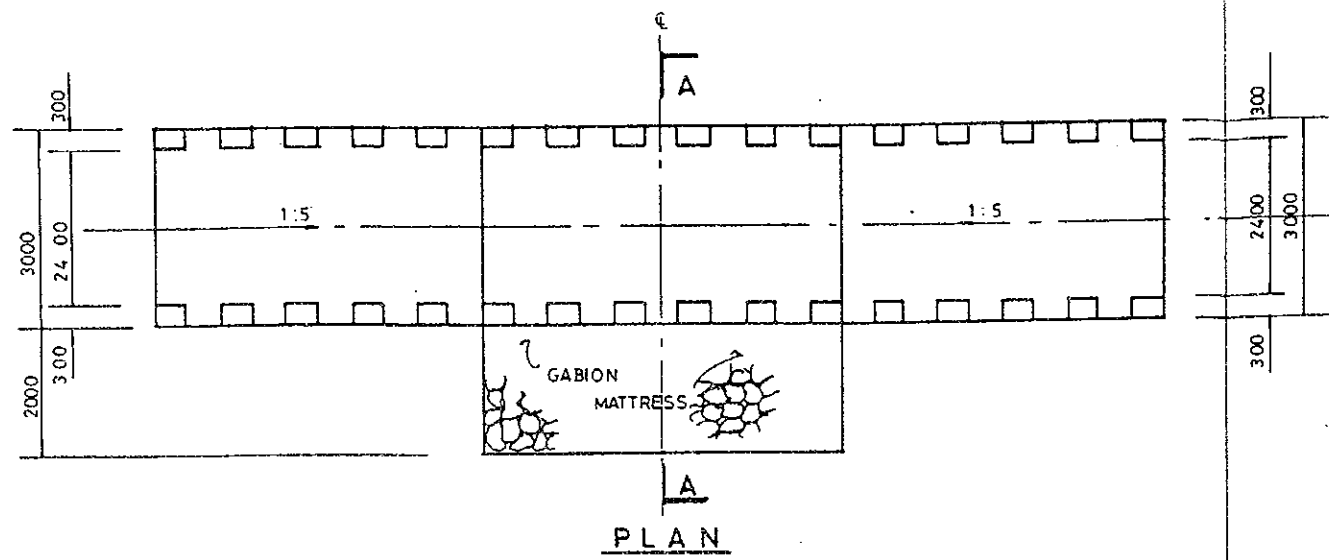

CAUSEWAY

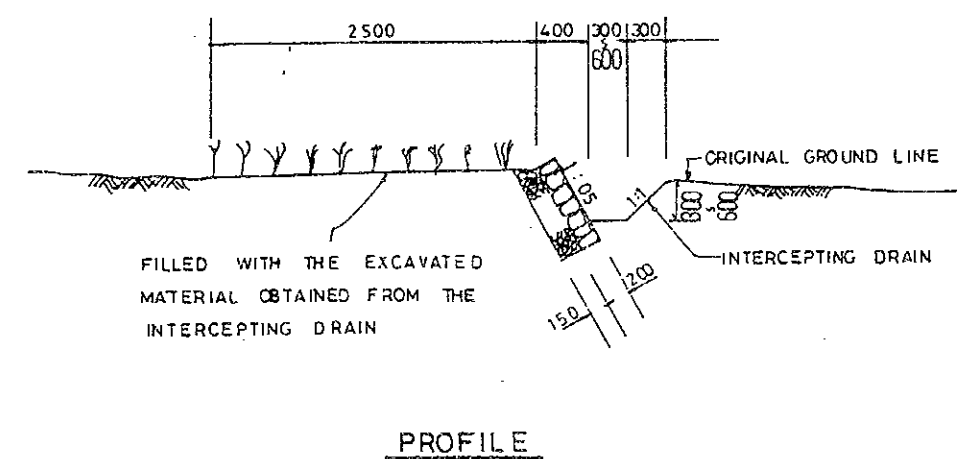
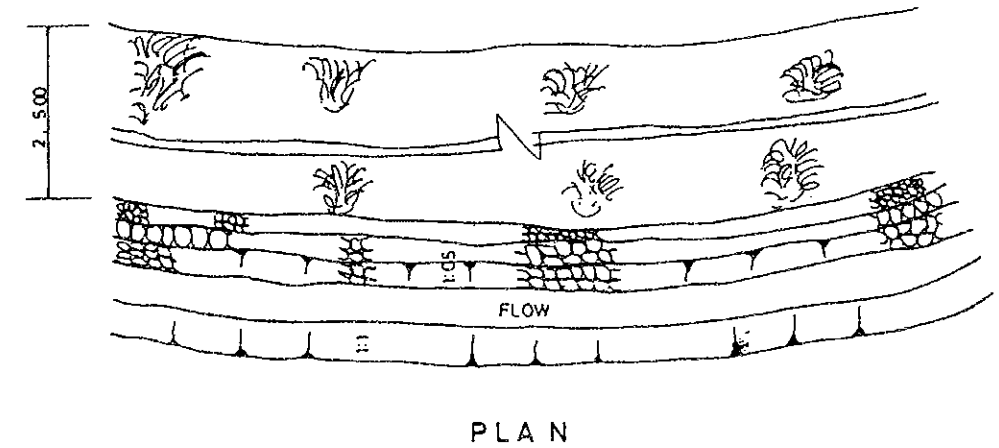

GREEN BELT

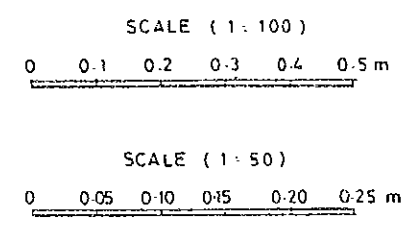
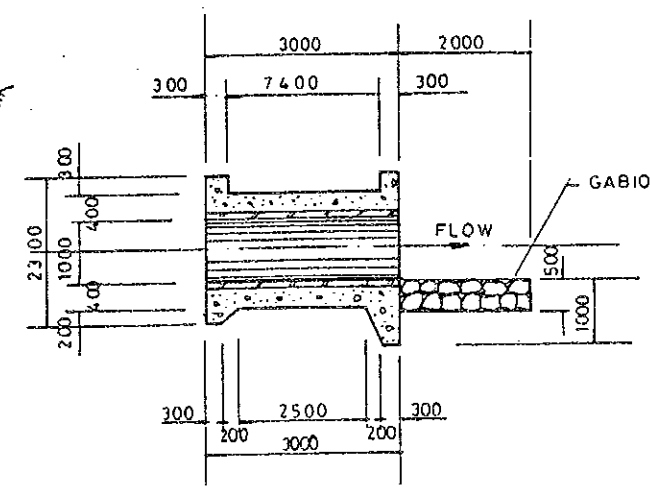

THE REPUBLIC OF GHANA			
THE STUDY			
ON			
THE REHABILITATION OF IRRIGATION PROJECTS			
TITLE OF DRAWING		COMMON FACILITY	
CAUSEWAY AND GREEN BELT			
DATE		DRAWING NO.	44 - CF-7
JAPAN INTERNATIONAL COOPERATION AGENCY			

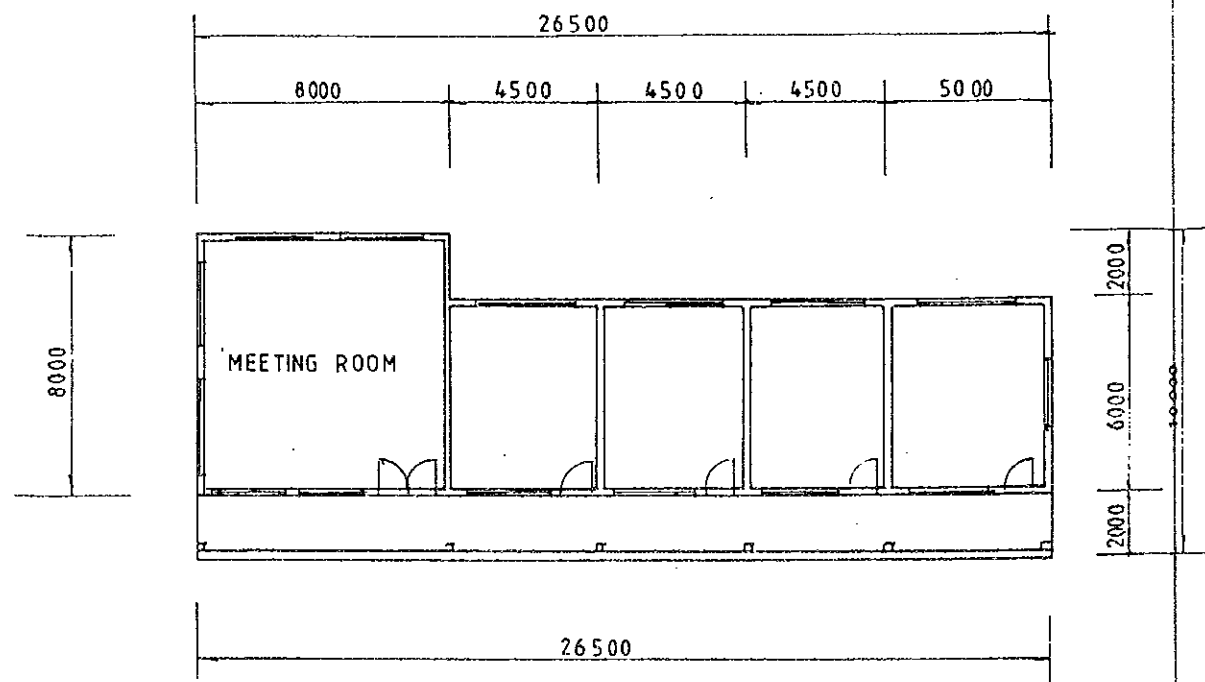

PLAN

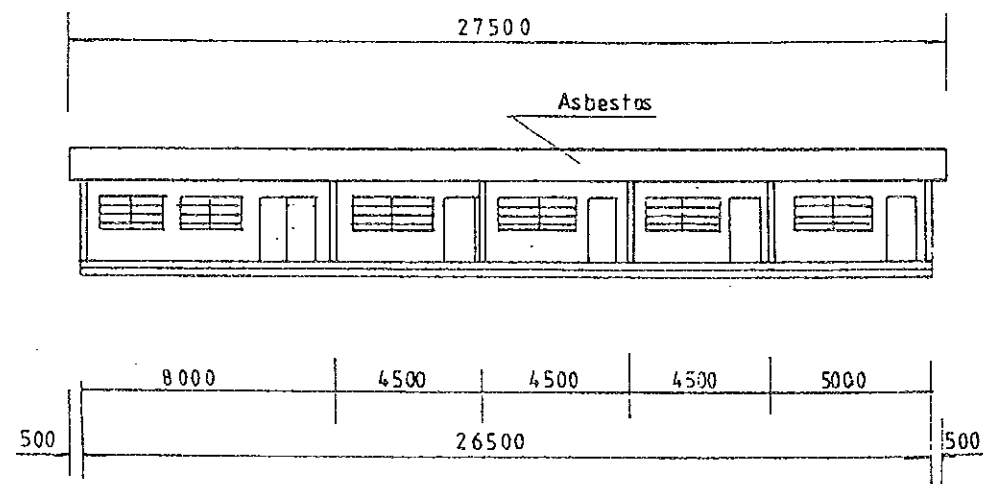

ELEVATION

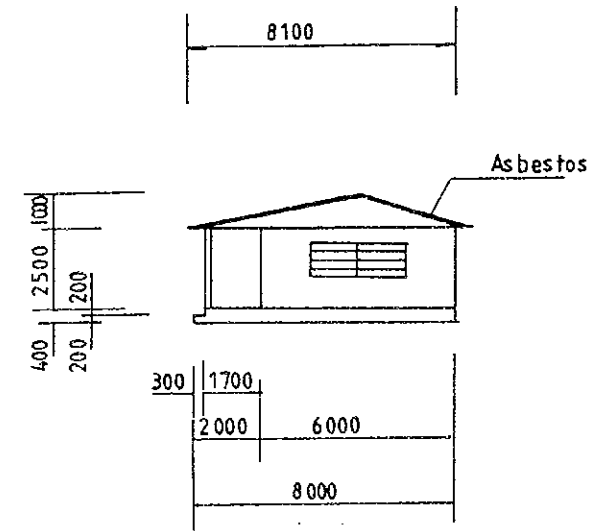

SITE ELEVATION

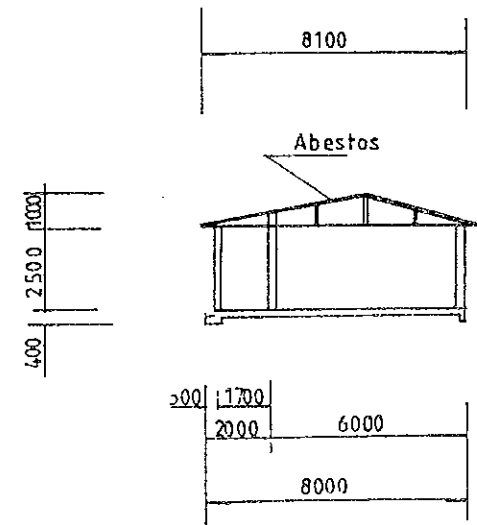

SECTION

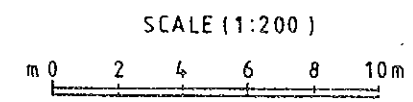

THE REPUBLIC OF GHANA			
THE STUDY ON			
THE REHABILITATION OF IRRIGATION PROJECTS			
TITLE OF DRAWING		COMMON FACILITY	
PROJECT OFFICE			
DATE		DRAWING NO.	45 - CF-8
JAPAN INTERNATIONAL COOPERATION AGENCY			

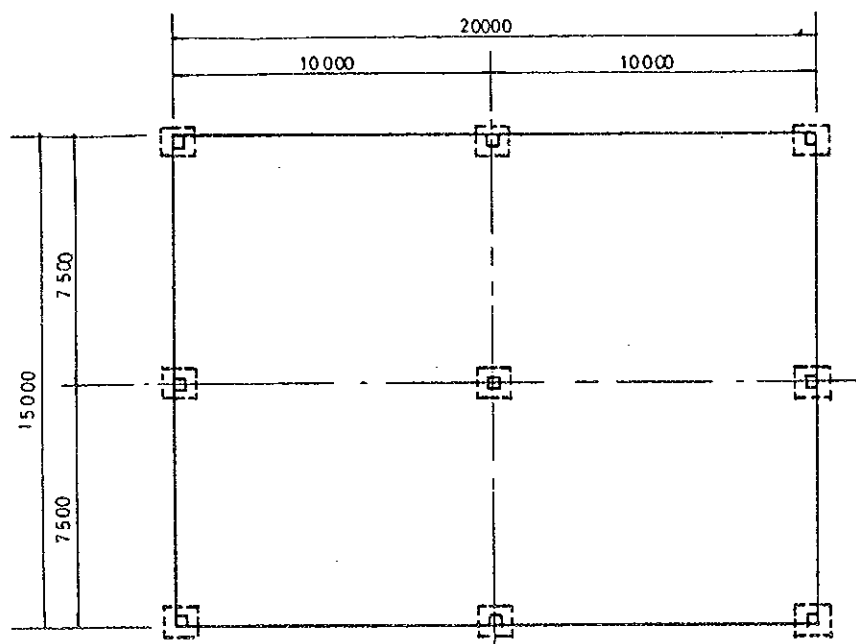

PLAN

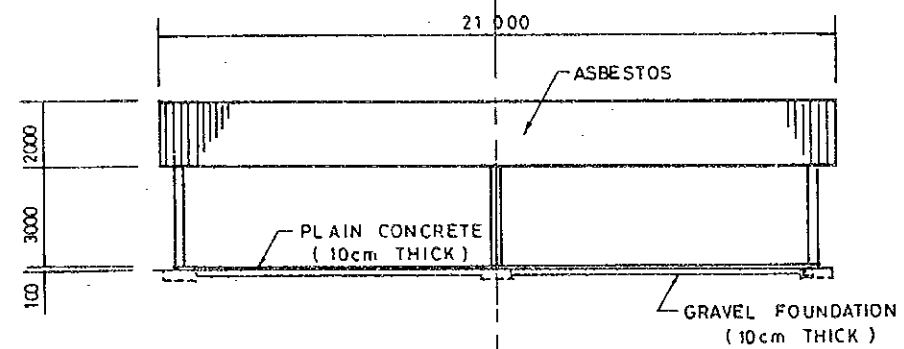

ELEVATION

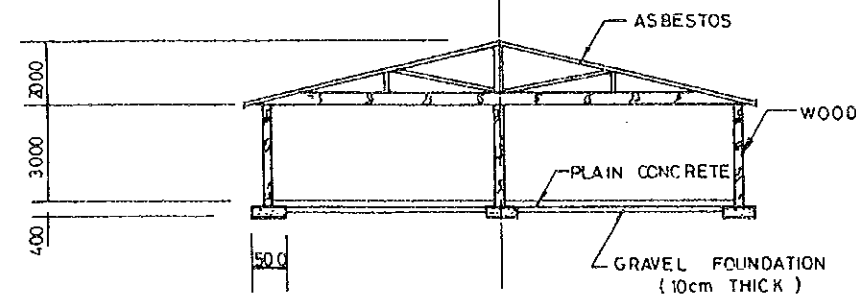

SIDE ELEVATION

SORTER HOUSE

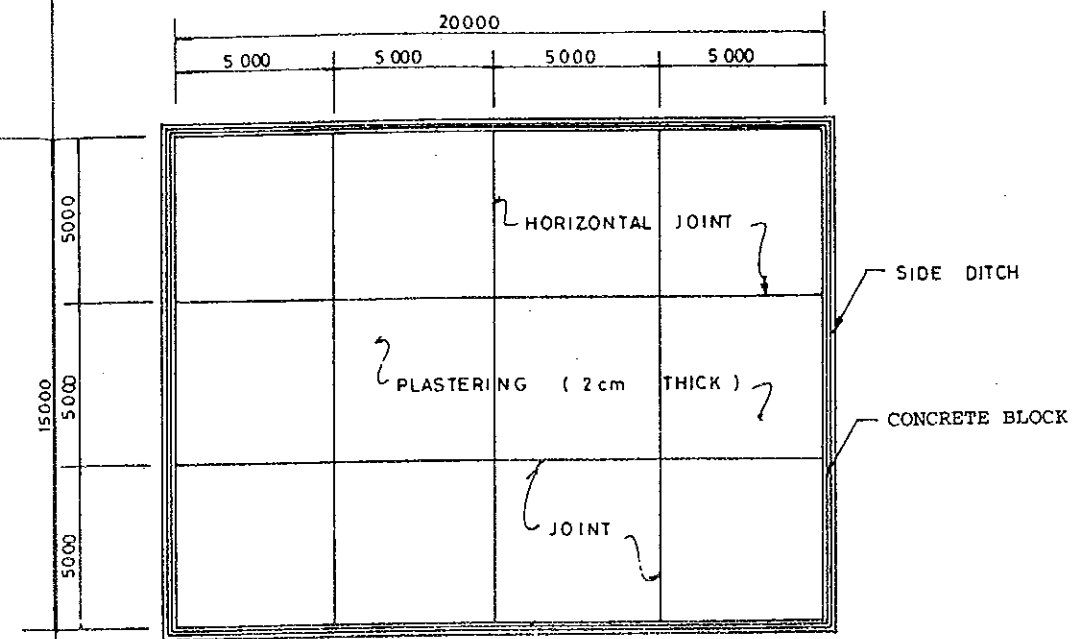

PLAN

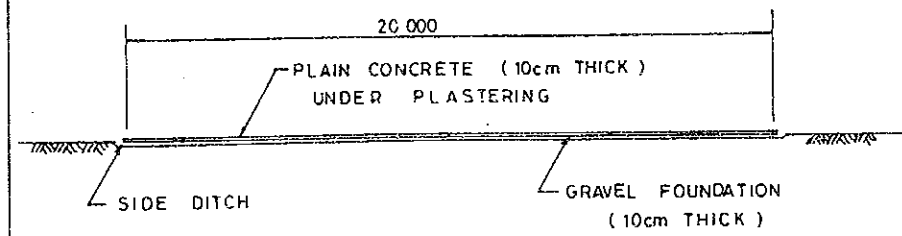

PROFILE

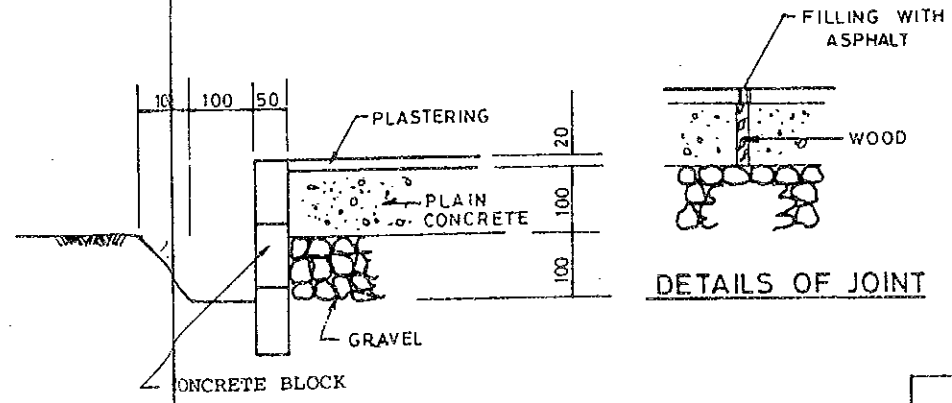

DETAILS OF JOINT

DETAILS OF SIDE DITCH

DRY YARD

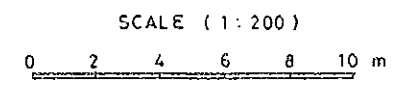
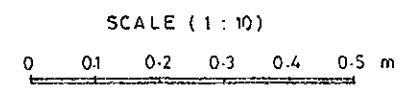

THE REPUBLIC OF GHANA			
THE STUDY ON			
THE REHABILITATION OF IRRIGATION PROJECTS			
TITLE OF DRAWING		COMMON FACILITY	
DRY YARD AND SORTER HOUSE			
DATE		DRAWING NO.	46 - CF-9
JAPAN INTERNATIONAL COOPERATION AGENCY			

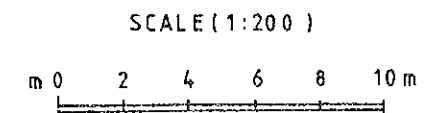
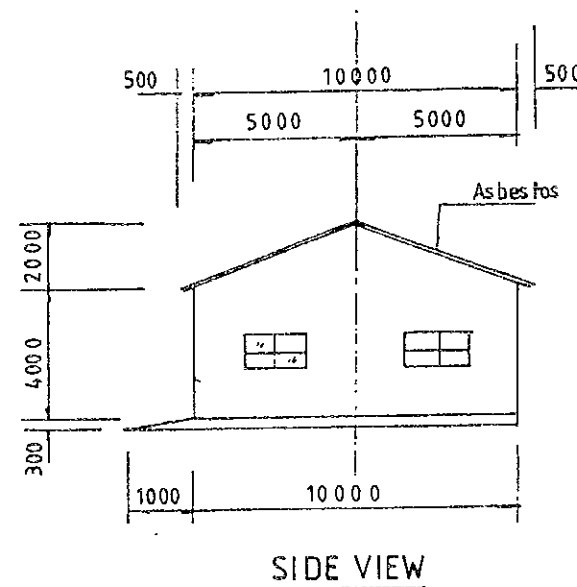
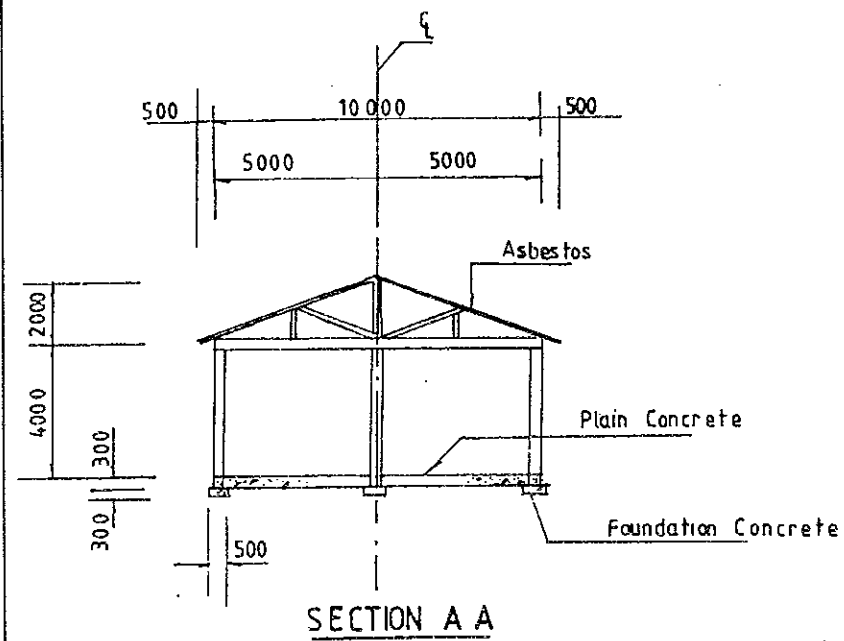
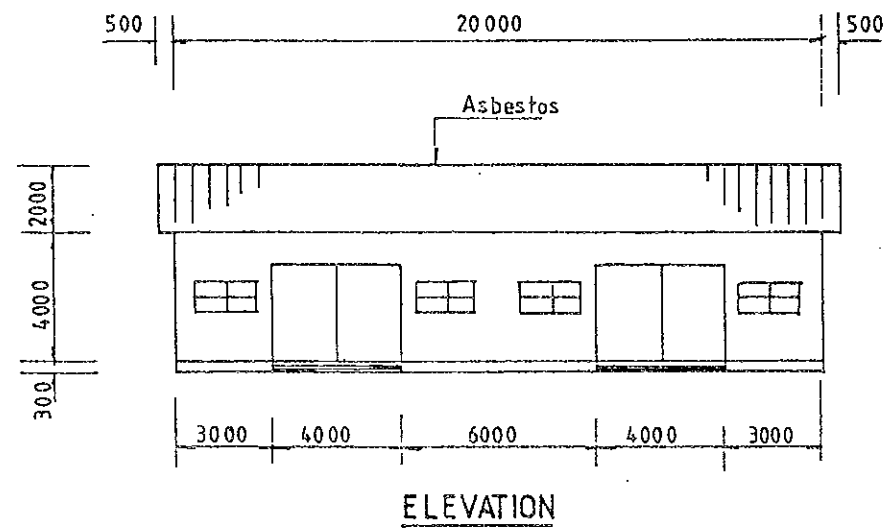
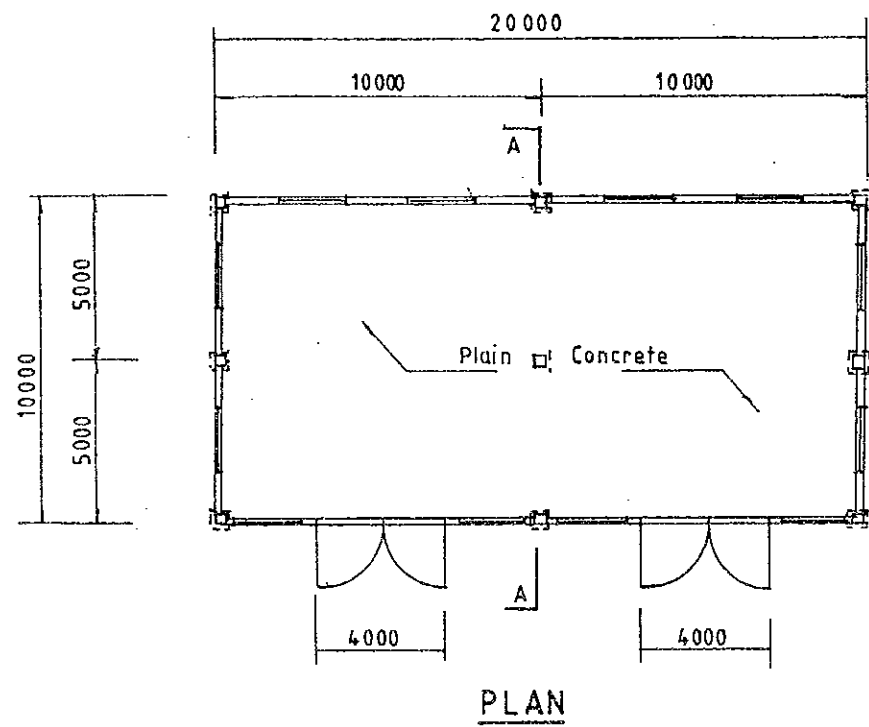

THE REPUBLIC OF GHANA		
THE STUDY ON		
THE REHABILITATION OF IRRIGATION PROJECTS		
TITLE OF DRAWING		COMMON FACILITY
STORE HOUSE		
DATE	DRAWING NO.	47 - CF-10
JAPAN INTERNATIONAL COOPERATION AGENCY		

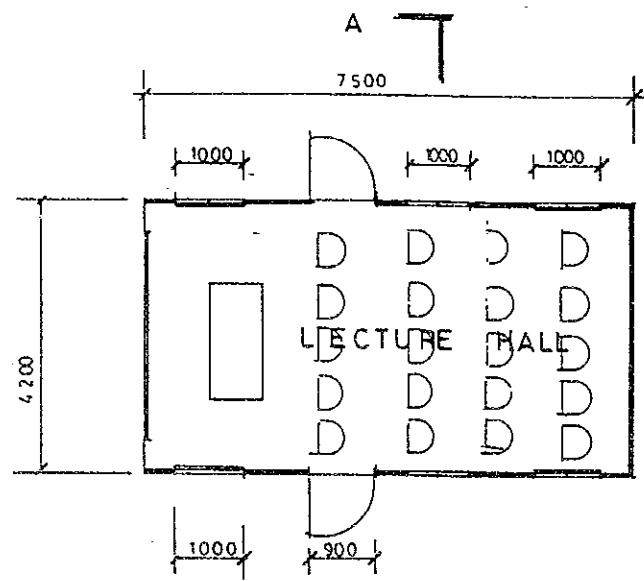

PLAN

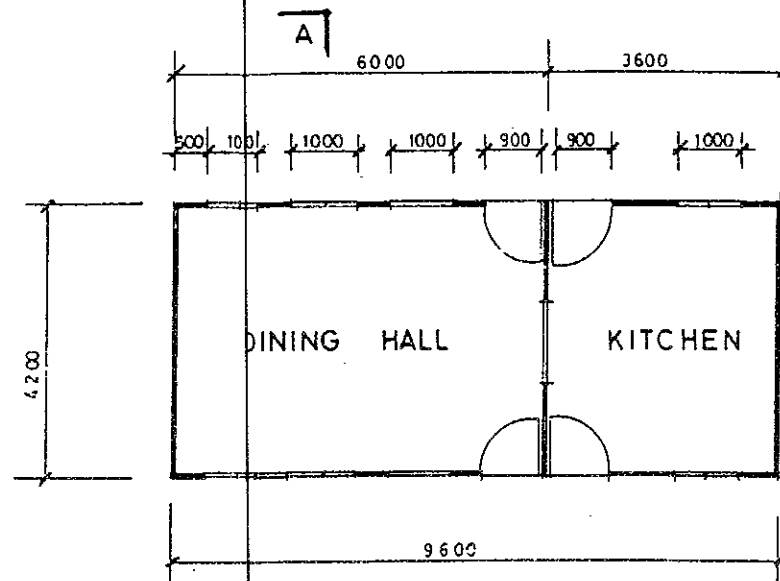

PLAN

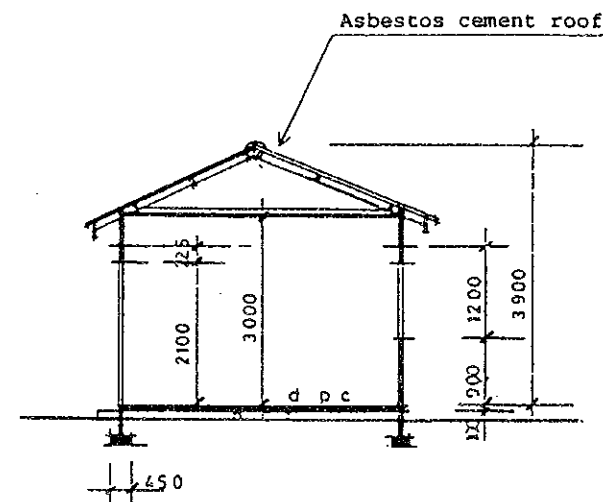

SECTION A-A

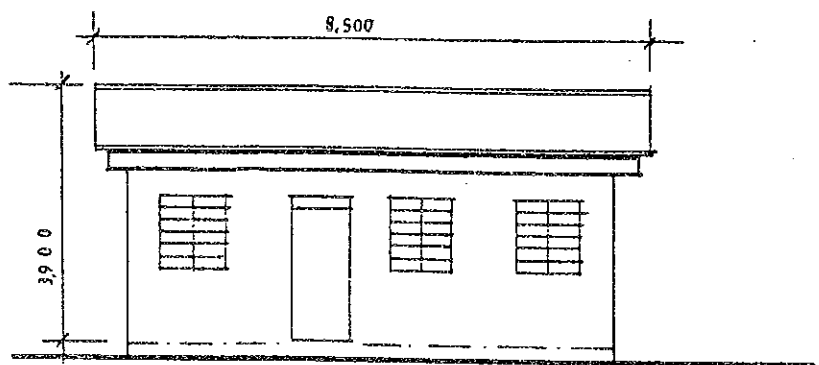

FRONT ELEVATION

LECTURE HALL

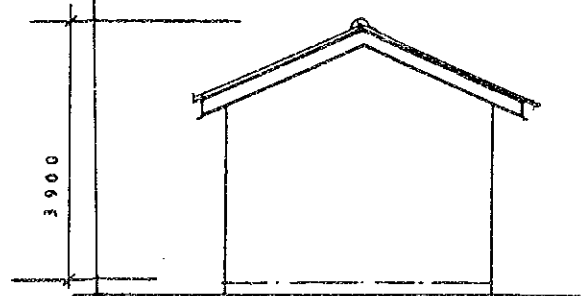

SIDE ELEVATION

DINNING HALL

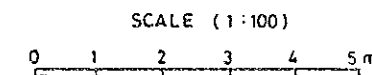

THE REPUBLIC OF GHANA			
THE STUDY ON			
THE REHABILITATION OF IRRIGATION PROJECTS			
TITLE OF DRAWING		COMMON FACILITY	
LECTURE HALL AND DINNING HALL			
DATE		DRAWING NO.	48 - CF-11
JAPAN INTERNATIONAL COOPERATION AGENCY			



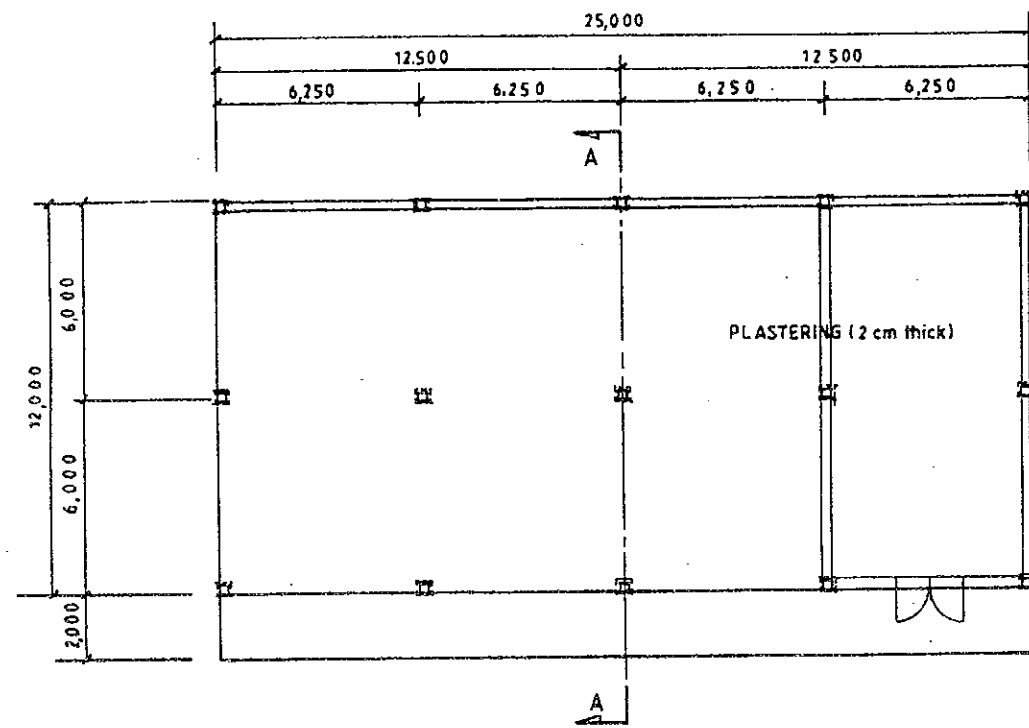

PLAN

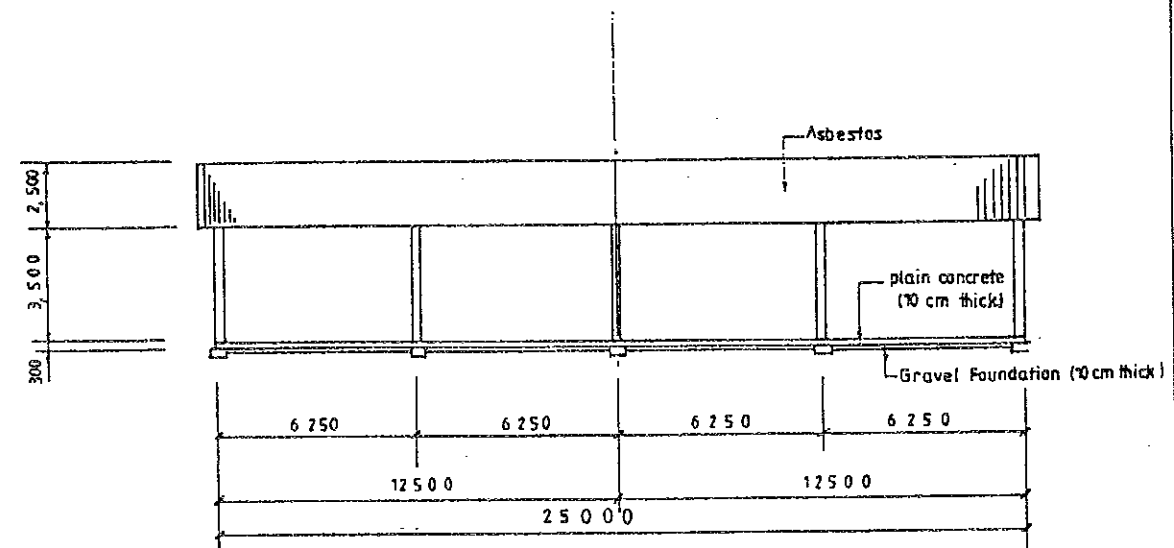

ELEVATION

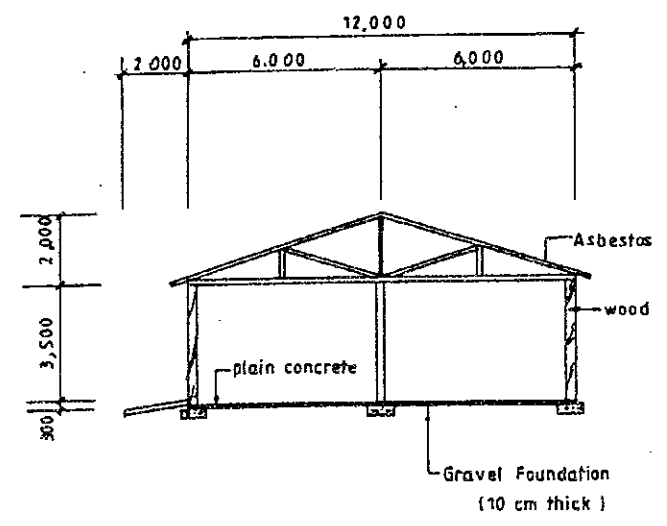

SECTION A - A

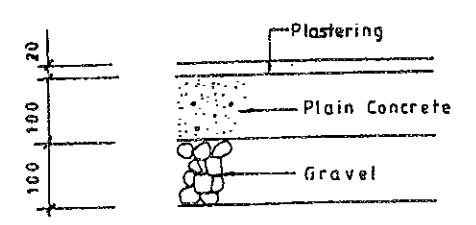

DETAILS OF FOUNDATION

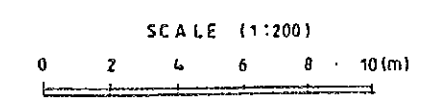
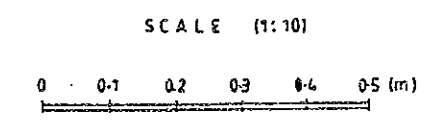

THE REPUBLIC OF GHANA			
THE STUDY ON			
THE REHABILITATION OF IRRIGATION PROJECTS			
TITLE OF DRAWING		COMMON FACILITY	
GARAGE			
DATE		DRAWING NO.	49 - CF-12
JAPAN INTERNATIONAL COOPERATION AGENCY			





JICA