

5.参考資料リスト

参考資料リスト

1. CIRCULAIRE No.35/81/2464/MINEDUC/SG/DEPM PORTANT OUVERTURE DES ECOLES NORMALES AUX CANDIDATS DU SECTEUR PRIVE, MINEDUC
2. CIRCULAIRE No.044/MINEDUC/CAB PORTANT MODALITES D'EXECUTION DU BUDGET DE FONCTIONNEMENT DES ETABLISSEMENTS SCOLAIRES PUBLICS, MINEDUC
3. BUDGET PREVISIONNEL DE L'ECOLE PUBLIQUE EKOUDOU-3 EXERCICE 1996-97
4. RAPPORT DE SEMINAIRE-ATELIER D'IDENTIFICATION DES COMPOSANTES DU PROJET EDUCATION-V, / MINISTERE DE L'EDUCATION NATIONALE / BANQUE MONDIALE
5. RAPPORT ECONOMIQUE ET FINANCIER 1996/97 MINISTERE DE L'ECONOMIE ET DES FINANCES
6. CAHIER D'INFORMATION CAMEROUN :PROFIL, MINISTERE DE L'ECONOMIE ET DES FINANCES
7. ETATS GENERAUX DE L'EDUCATION / NATIONAL FORUM ON EDUCATION :RAPPORT GENERAL (YAOUNDE 22-27 MAI 1995) MINISTERE DE L'EDUCATION NATIONALE
8. PROJET DE LOI D'ORIENTATION DE L'EDUCATION AU CAMEROUN, MINEDUC
9. PROJET DE DECLARATION DE LA NOUVELLE POLITIQUE DU SECTEUR DE L'EDUCATION , MINEDUC
10. LE CAMEROUN EN CHIFFRES:1994 MINISTERE DE L'ECONOMIE ET DES FINANCES /DIRECTION DE LA STATISTIQUE ET DE LA COMPTABILITE NATIONALE / JUILLET 1996
11. MEMORANDUM TO PARTICIPATING COUNTRIES AND INSTITUTIONS CAMEROON'S FRIENDS CLUB PARIS MEETING /FEBRUARY 28,1992 MINISTRY OF FINANCE
12. THE DEMAND FOR PRIMARY EDUCATION IN CAMEROON 1980-1995 / WORKING DOCUMENT PRESENTED AT THE SEMINAR ON THE EVALUATION IN EDUCATION / YAOUNDE, OCTOBER 7, 1996

6.基本設計図

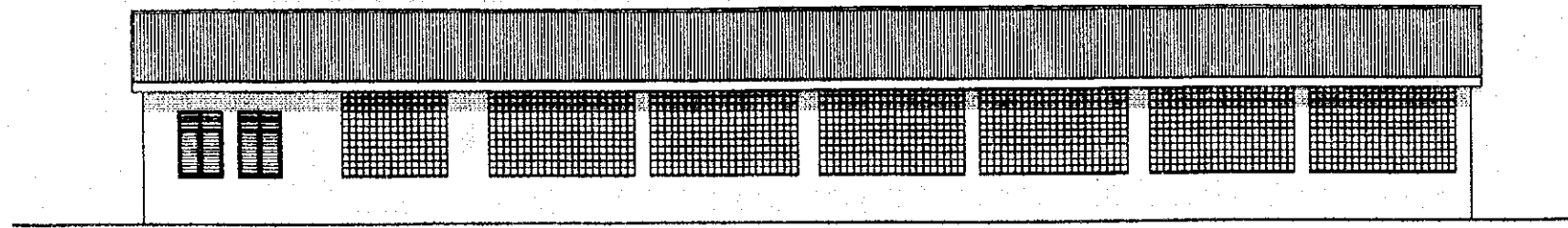

FACADE ARRIERE

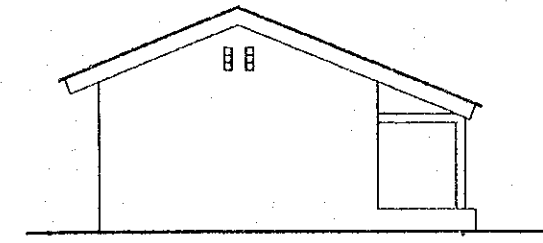

FACADE PIGNON GAUCHE

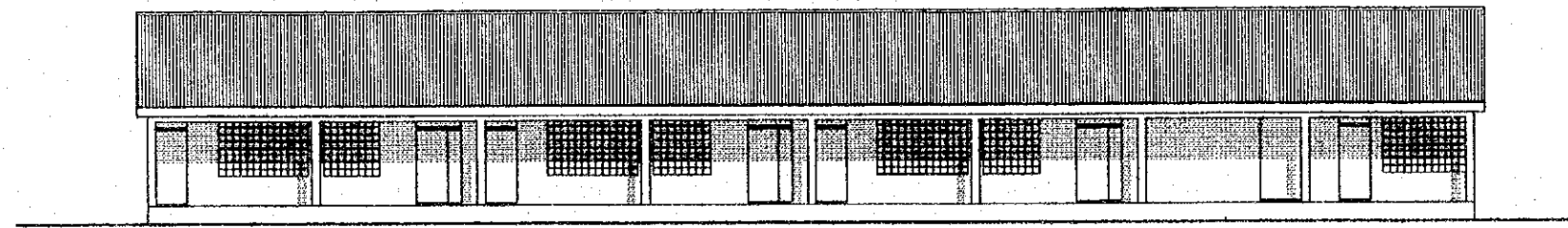

FACADE FRONT

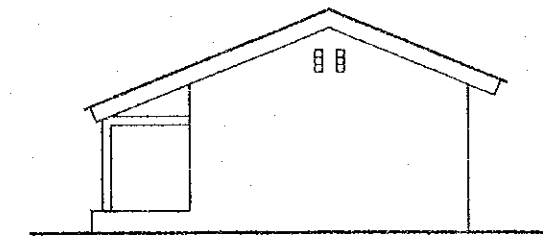

FACADE PIGNON DROIT

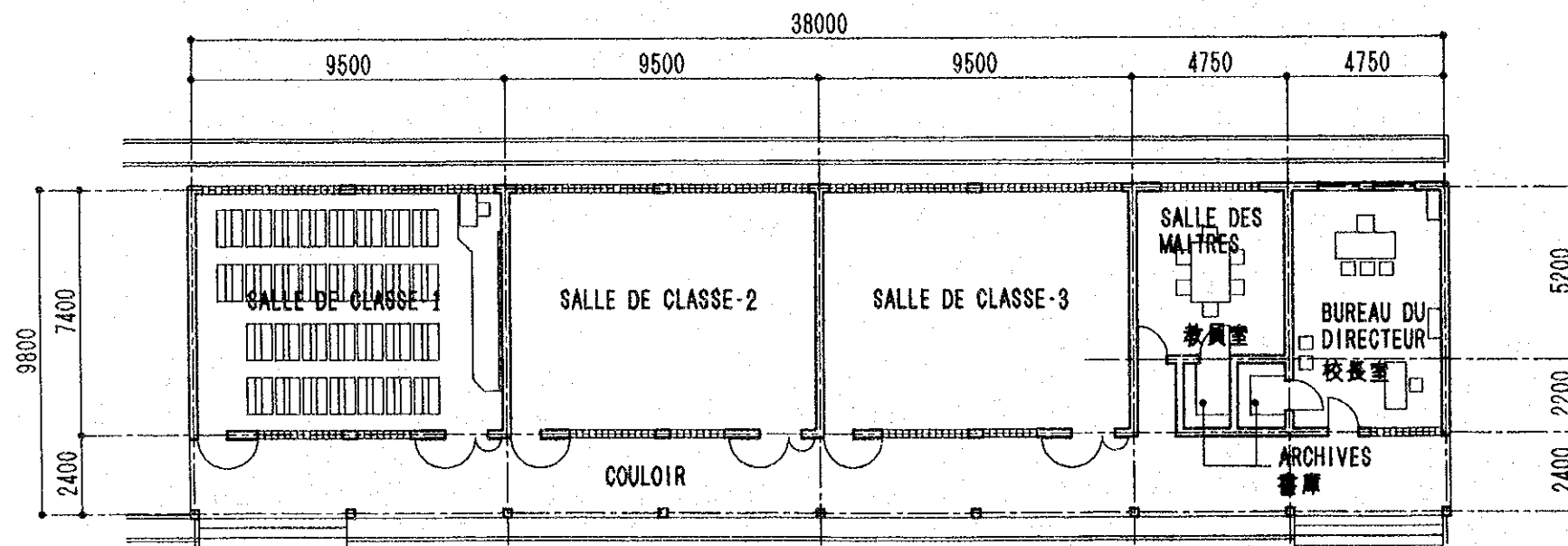

PLAN

TYPE 3D

ECH. 1/200

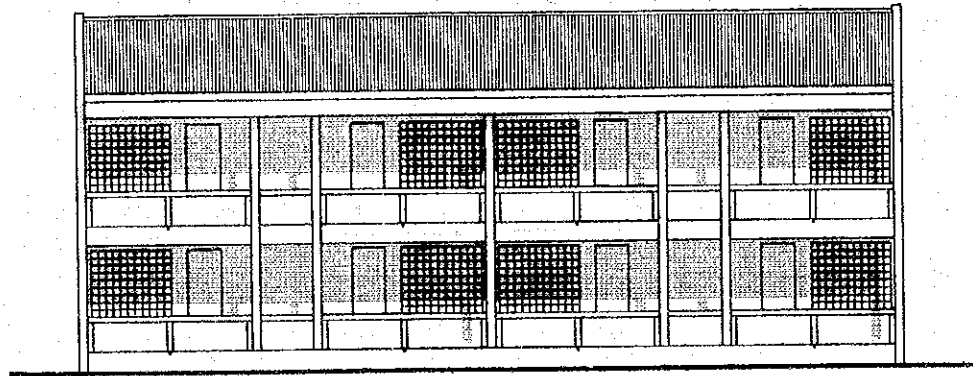

FACADE FRONT

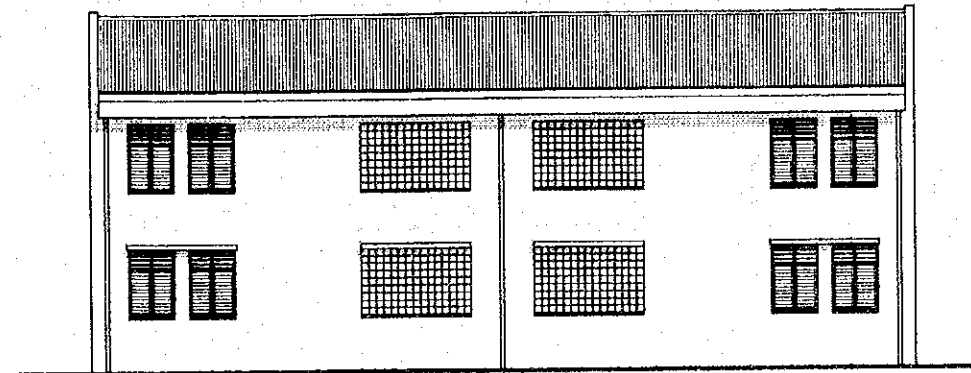

FACADE ARRIERE

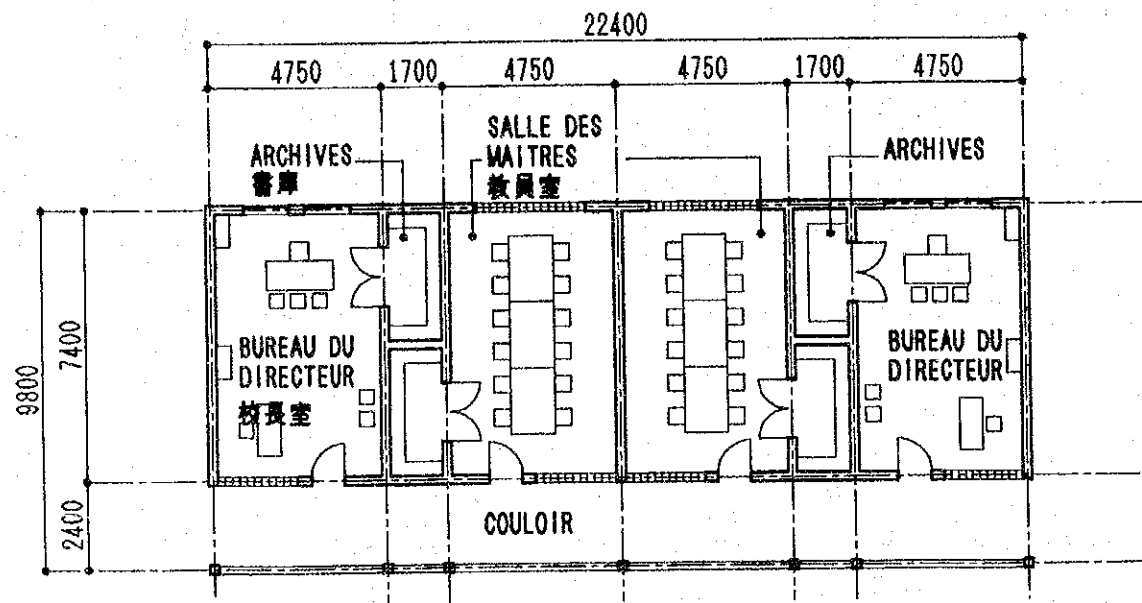

PLAN REZ-DE-CHAUSSEE
1階平面図

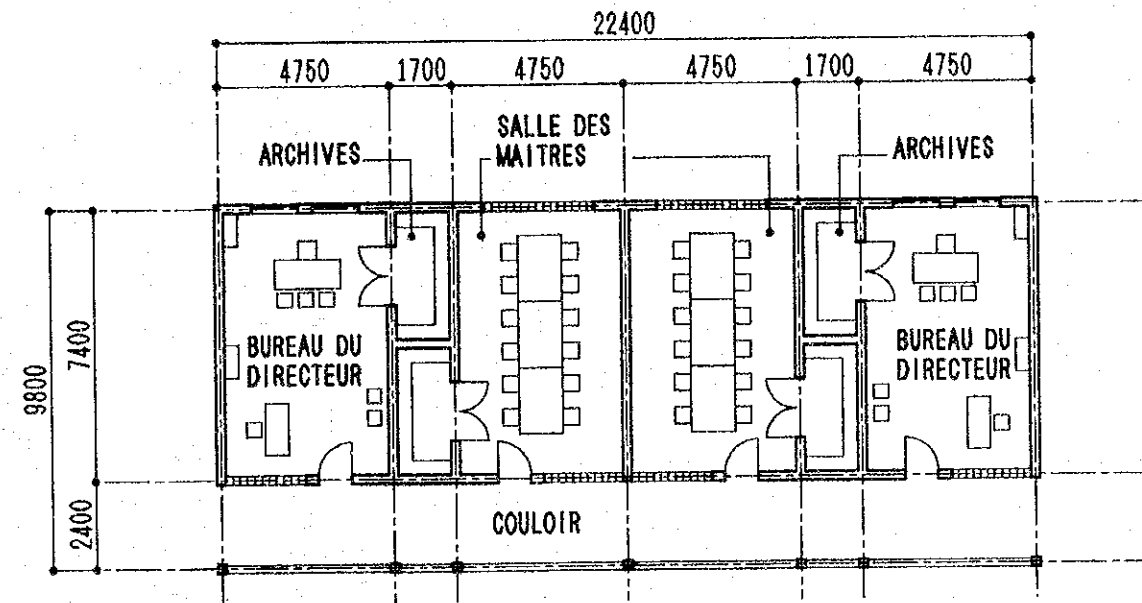

PLAN 1ERE ETAGE
2階平面図

TYPE D4

ECH. 1/200

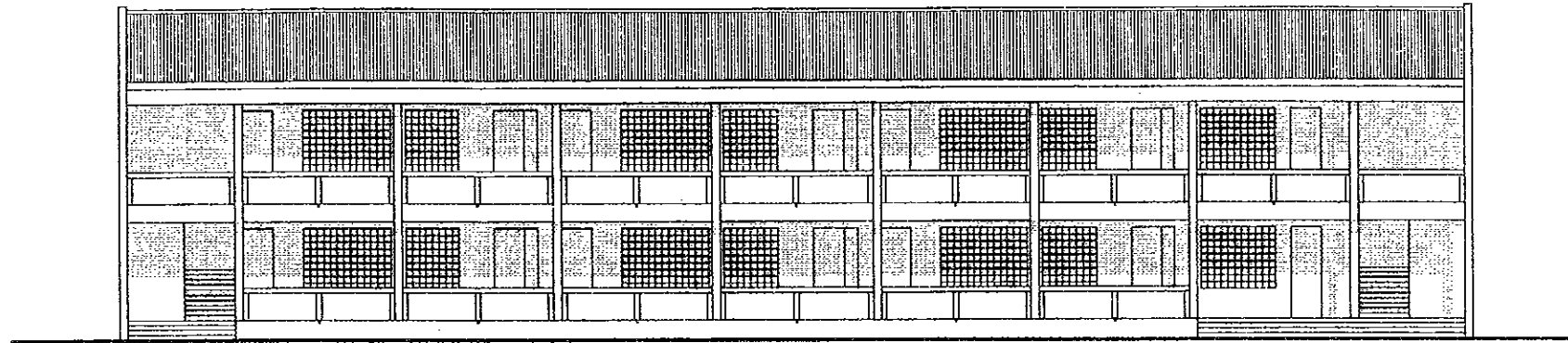

FRONT

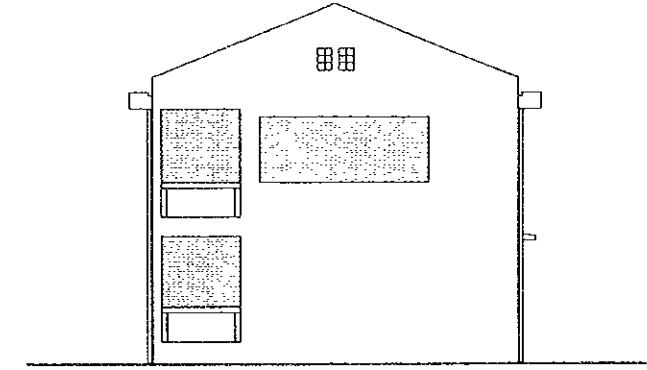

PIGNON DROIT

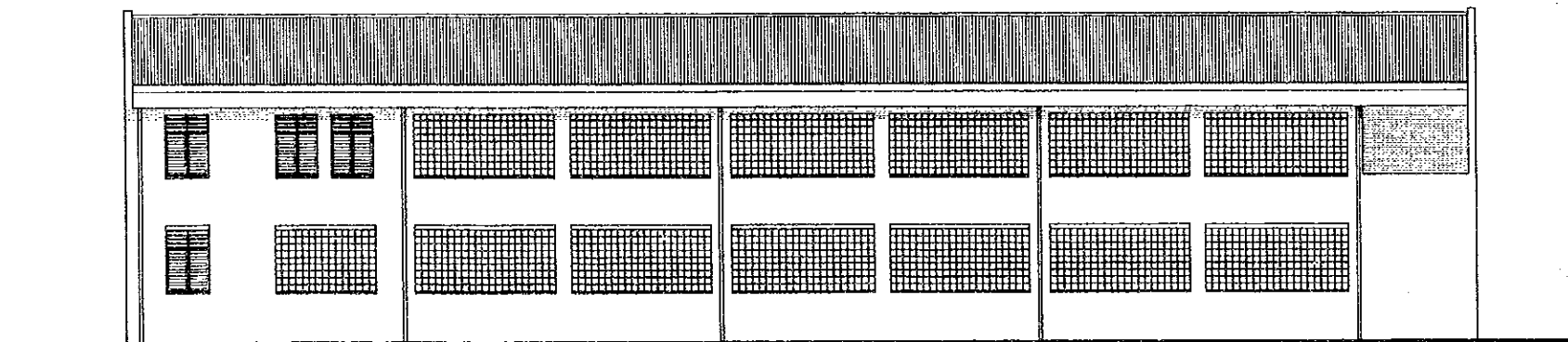

ARRIERE

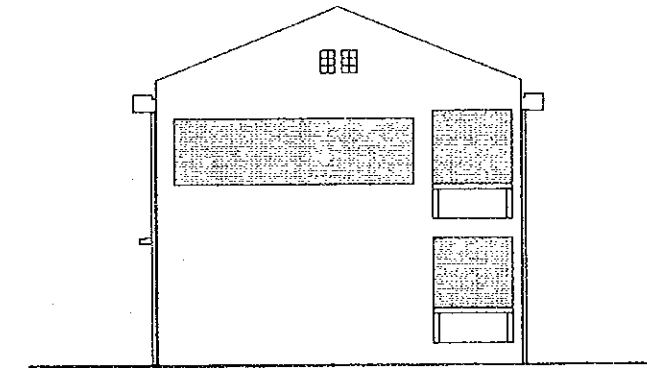

PIGNON GAUCHE

TYPE 6DS FACADES

ECH. 1/200

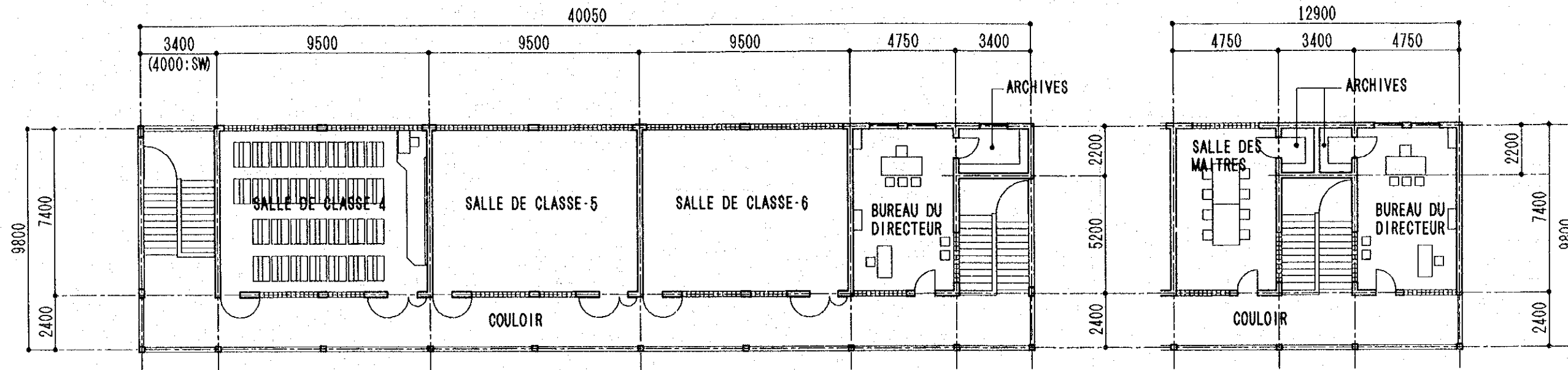

PLAN 1ERE ETAGE
2階平面図

PLAN 1ERE ETAGE
2階平面図

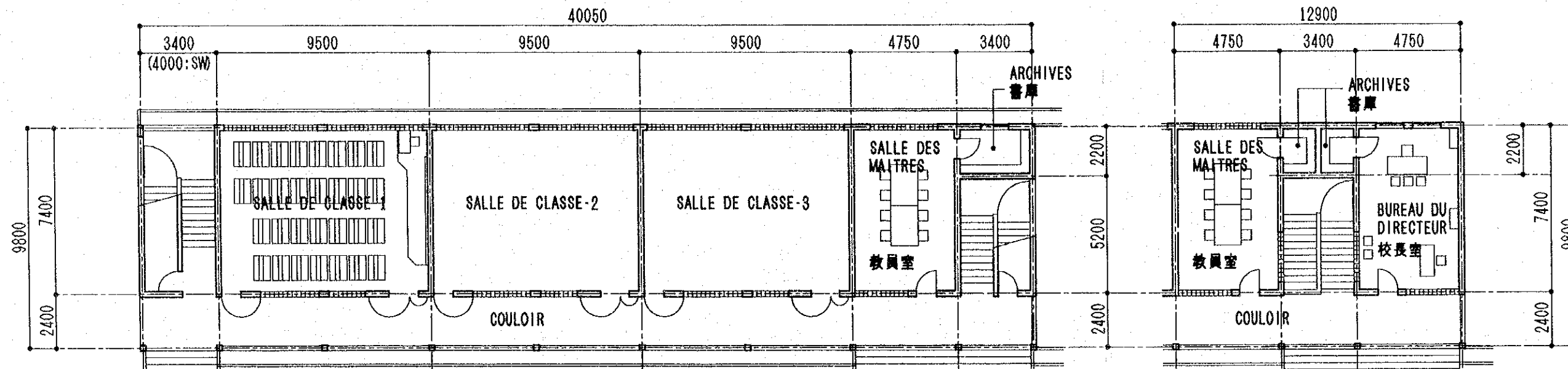

PLAN REZ-DE-CHAUSSEE
1階平面図

PLAN REZ-DE-CHAUSSEE
1階平面図

TYPE 6DS ECH. 1/200

TYPE D2 ECH. 1/200

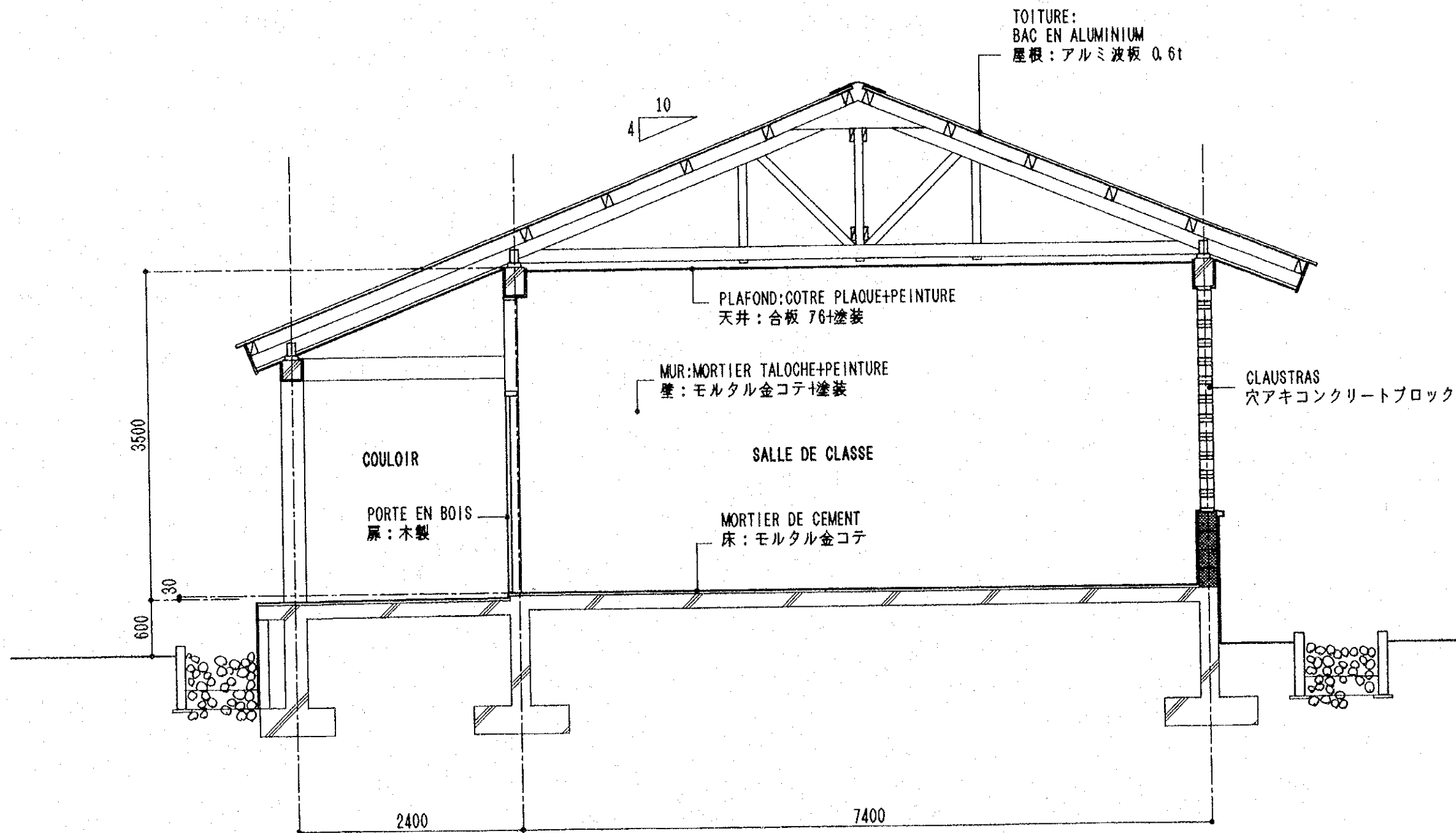

COUPE DETAILLEE ECH. 1/50

断面詳細図

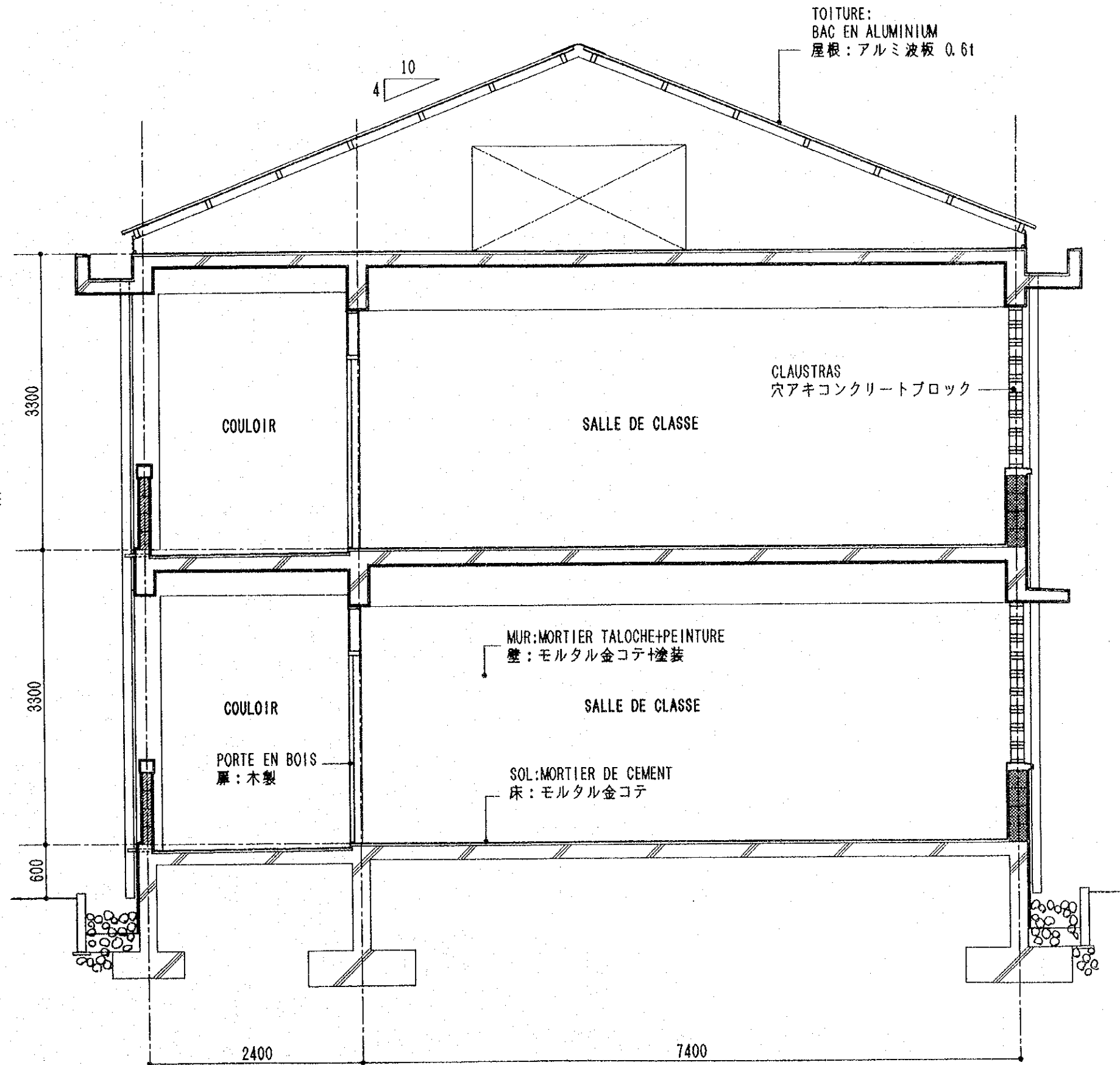
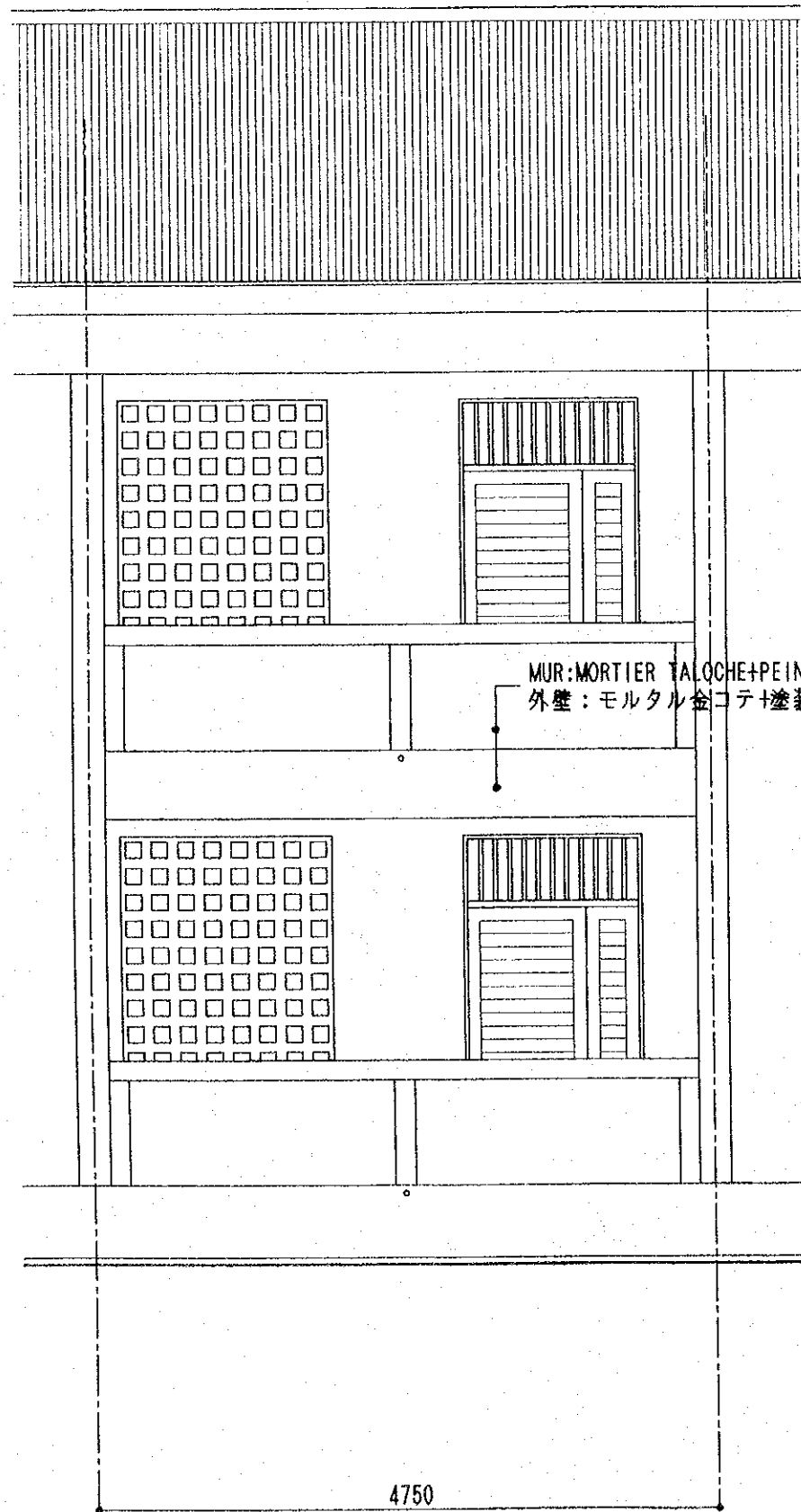

COUPE DETAILLEE

ECH. 1/50

断面詳細図

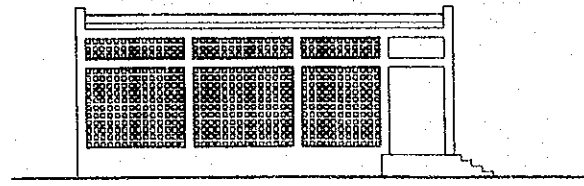

TYPE W6 FACADE PIGNON
L3 タイプ 立面図

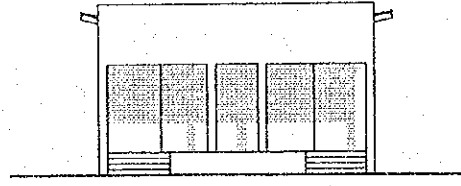

FACADE FRONT
立面図

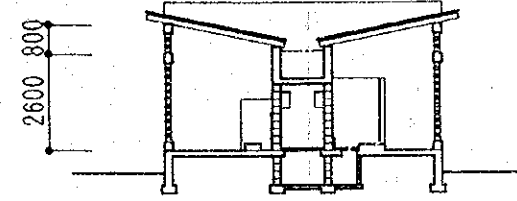

COUPE
断面図

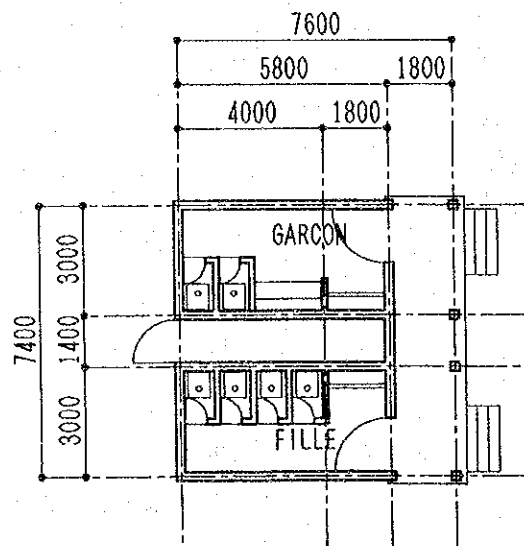

TYPE W4

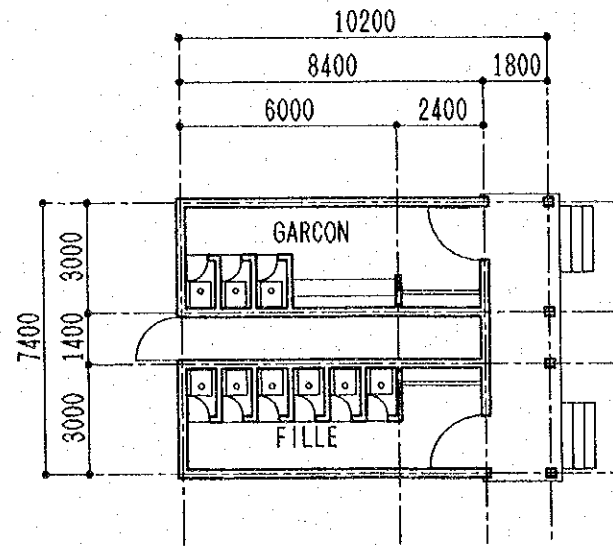

TYPE W6

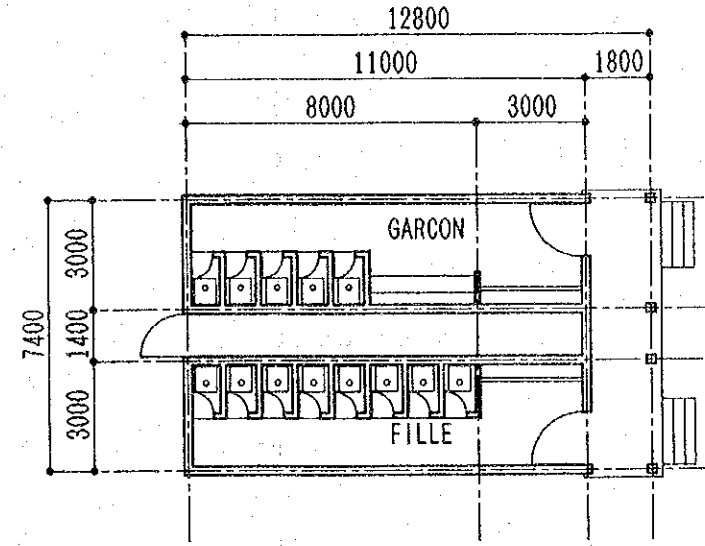

TYPE W8

BLOC SANITAIRES S=1/200
便所棟 (水洗便所)

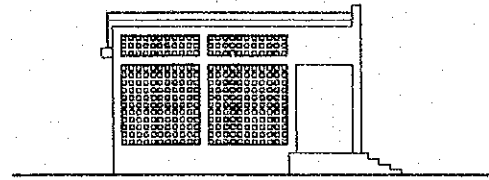

TYPE L3 FACADE PIGNON
L3 タイプ 立面図

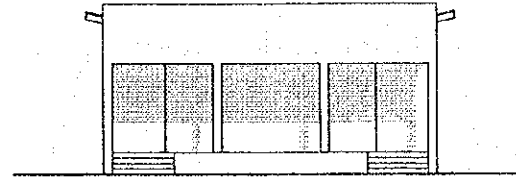

FACADE FRONT
立面図

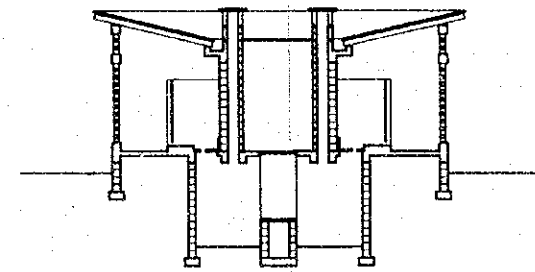

COUPE
断面図

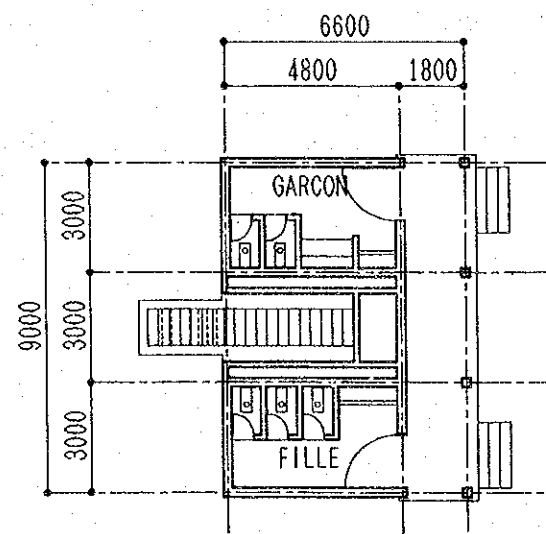

TYPE L3

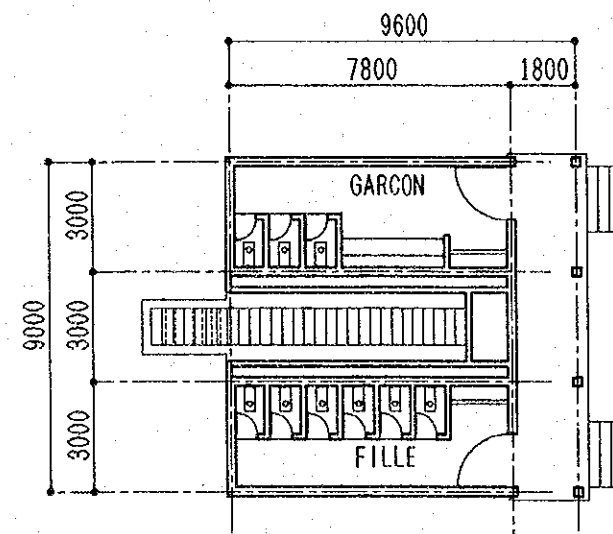

TYPE L6

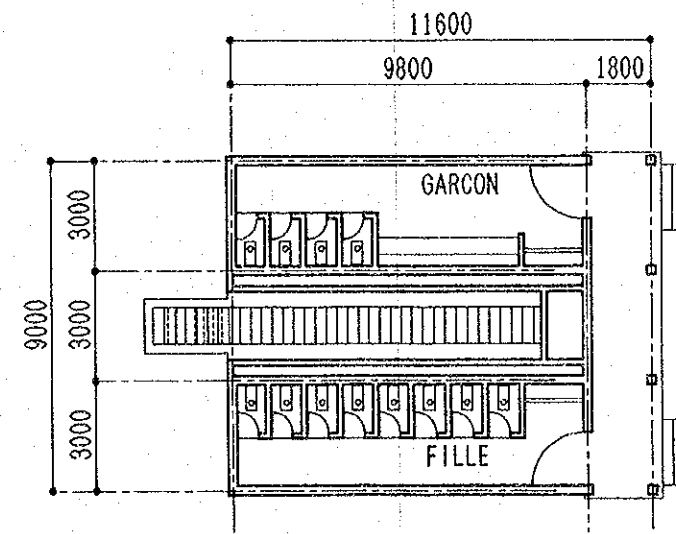

TYPE L8

BLOC SANITAIRES-LATRINE

S=1/200

便所棟 (汲み取り便所)

7.配置図

□対象校の分布:YAOUNDE

*●が計画対象サイト、○調査サイト

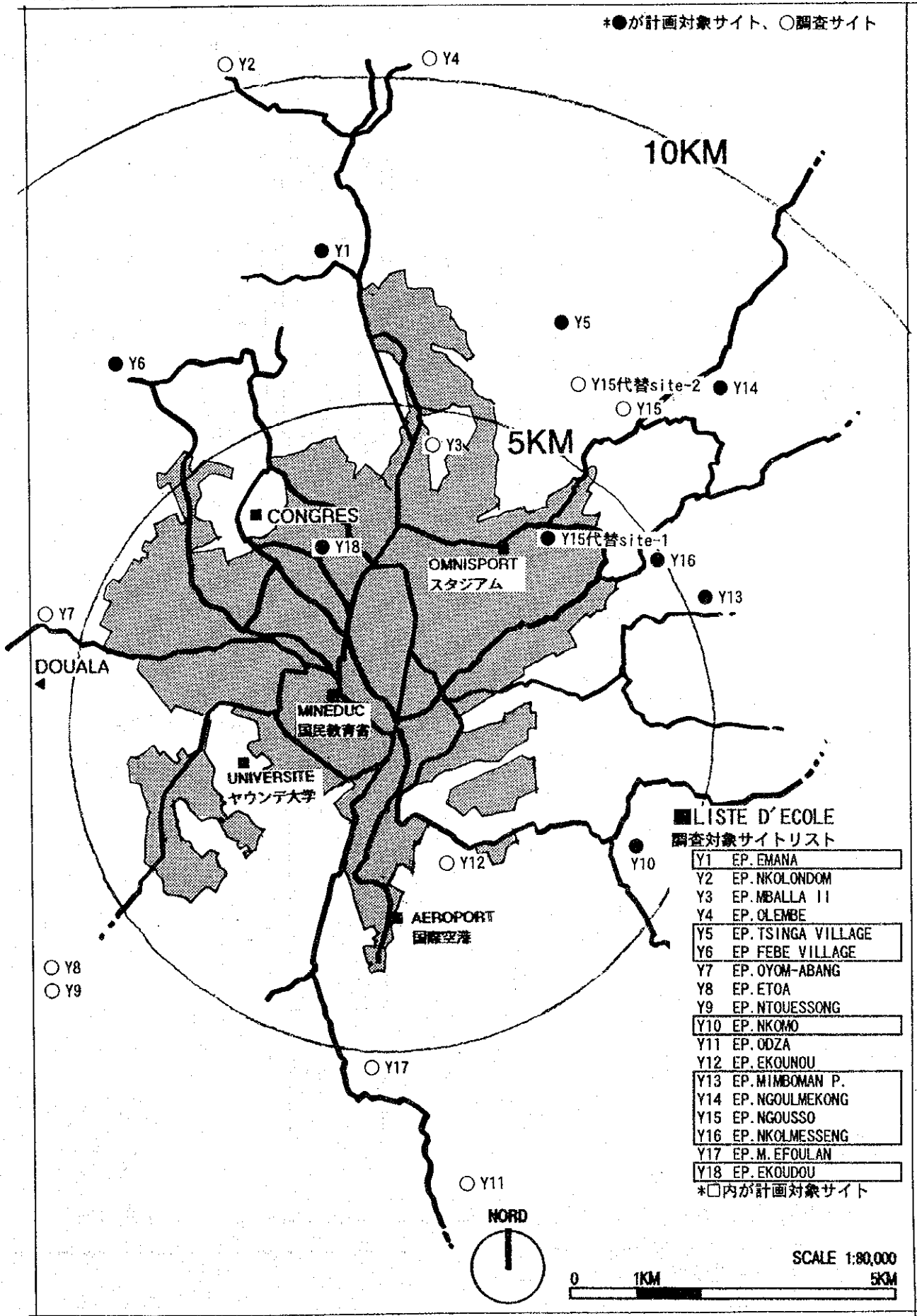

■LISTE D'ECOLE
調査対象サイトリスト

Y1	EP. EMANA
Y2	EP. NKOLONDON
Y3	EP. MBALLA II
Y4	EP. OLEMBE
Y5	EP. TSINGA VILLAGE
Y6	EP. FEBE VILLAGE
Y7	EP. OYOM-ABANG
Y8	EP. ETOA
Y9	EP. NTOUESSONG
Y10	EP. NKOMO
Y11	EP. ODZA
Y12	EP. EKOUNOU
Y13	EP. MIMBOMAN P.
Y14	EP. NGOULMEKONG
Y15	EP. NGOUSSO
Y16	EP. NKOLMESSENG
Y17	EP. M. EFOULAN
Y18	EP. EKOUDOU

*□内が計画対象サイト



SCALE 1:80,000

VALLEE
FORET

PENTE
←

4DS

M

VOIRIE

LYCEE

±0

+500

L3

LEGENDE

 BATIMENT A CONSTRUIRE

 BATIMENT EXISTANT

 A DEMOLIR AVANT CONSTRUCTION

ECH. 1: 500



Y 1

EP EMANA
YAOUNDE-1

TYPE: 4DS+L3

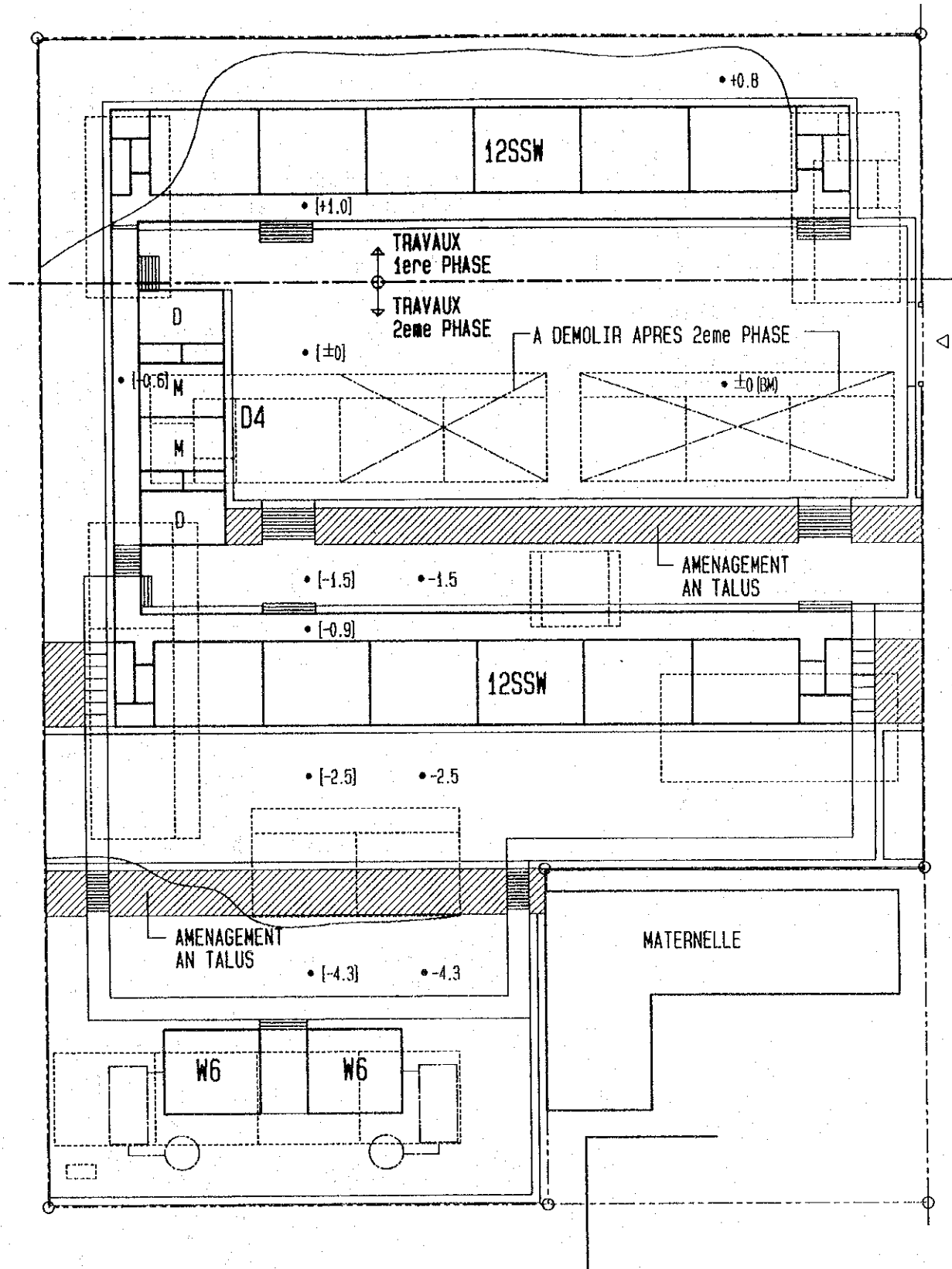

LEGENDE

 BATIMENT A CONSTRUIRE

 A DEMOLIR AVANT CONSTRUCTION

 BATIMENT EXISTANT

 A DEMOLIR APRES CONSTRUCTION

ECH. 1: 500

Y 3

EP MBALLA- II

SITE: YAOUNDE-1

TYPE: 24D4 (12SSW X 2 + D4) + W12 (W6 X 2)

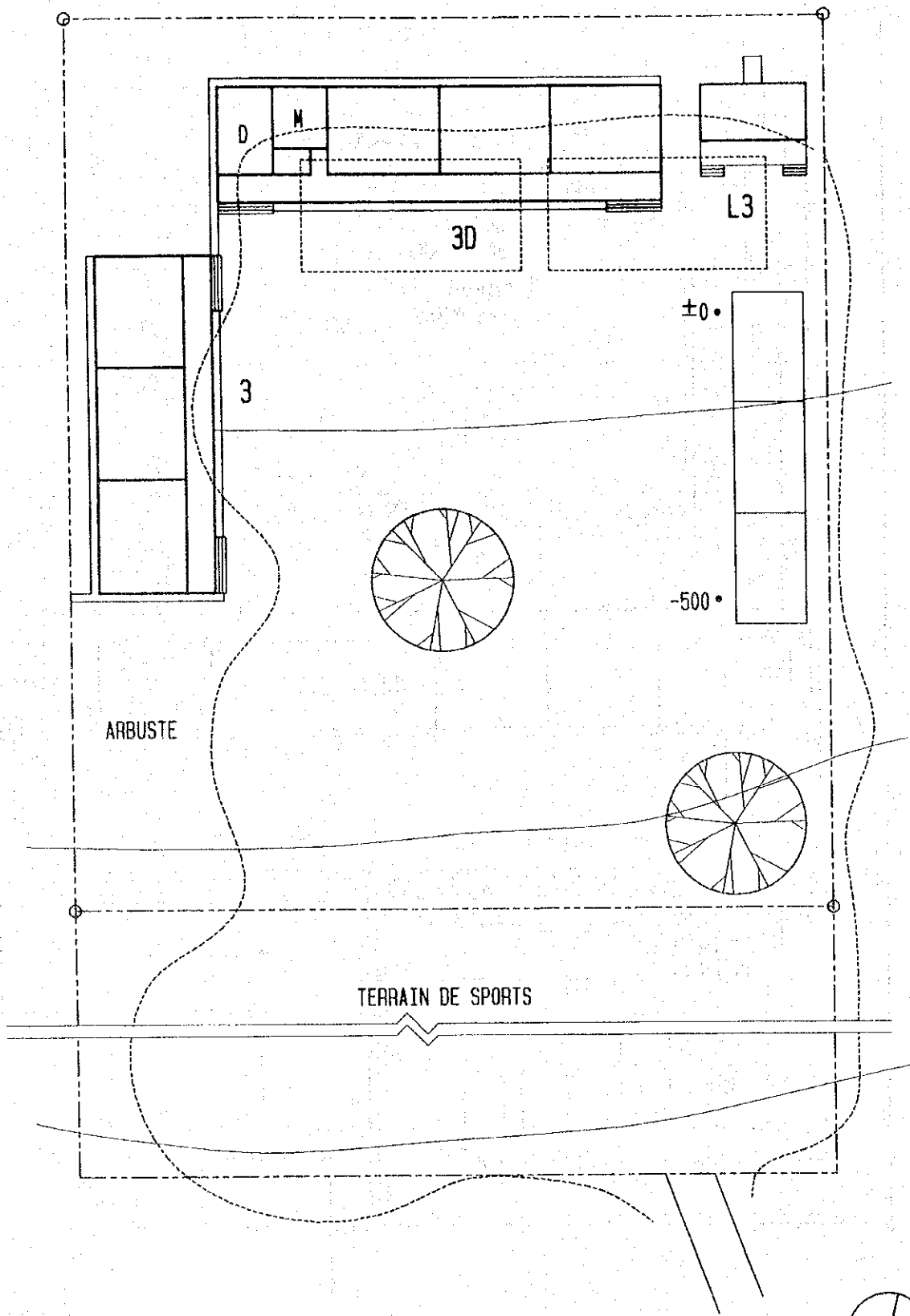

LEGENDE

 BATIMENT A CONSTRUIRE

 A DEMOLIR AVANT CONSTRUCTION

 BATIMENT EXISTANT

 A DEMOLIR APRES CONSTRUCTION



ECH. 1:500

Y5



EP TSINGA-VILLAGE

YAOUNDE-2

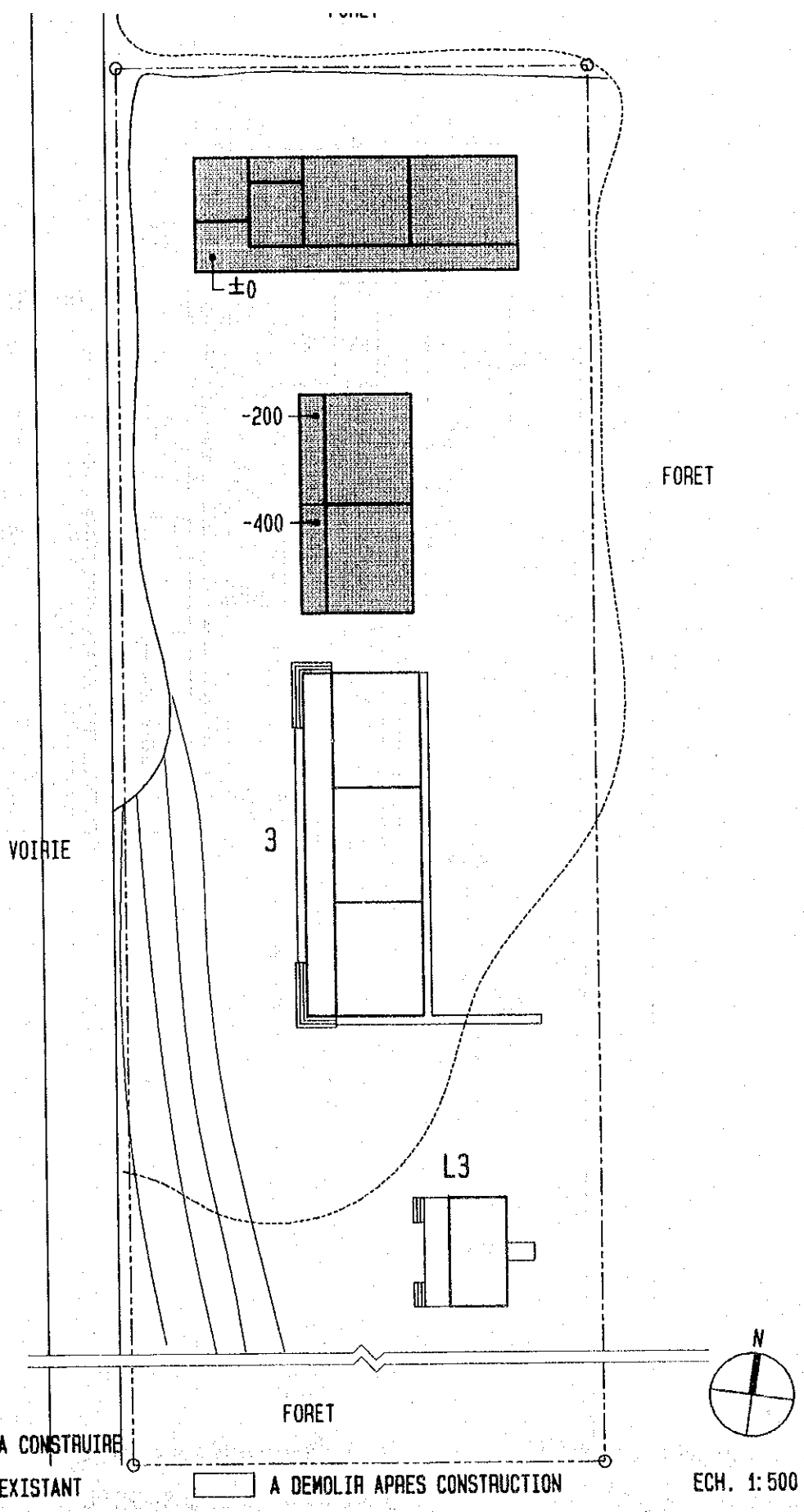
TYPE: 6D (3D+3) +L3



LEGENDE

-  BATIMENT A CONSTRUIRE
-  BATIMENT EXISTANT
-  A DEMOLIR APRES CONSTRUCTION

ECH. 1:500

Y 6

EP FEBE-VILLAGE
YAOUNDE-2

TYPE: 3 +L3

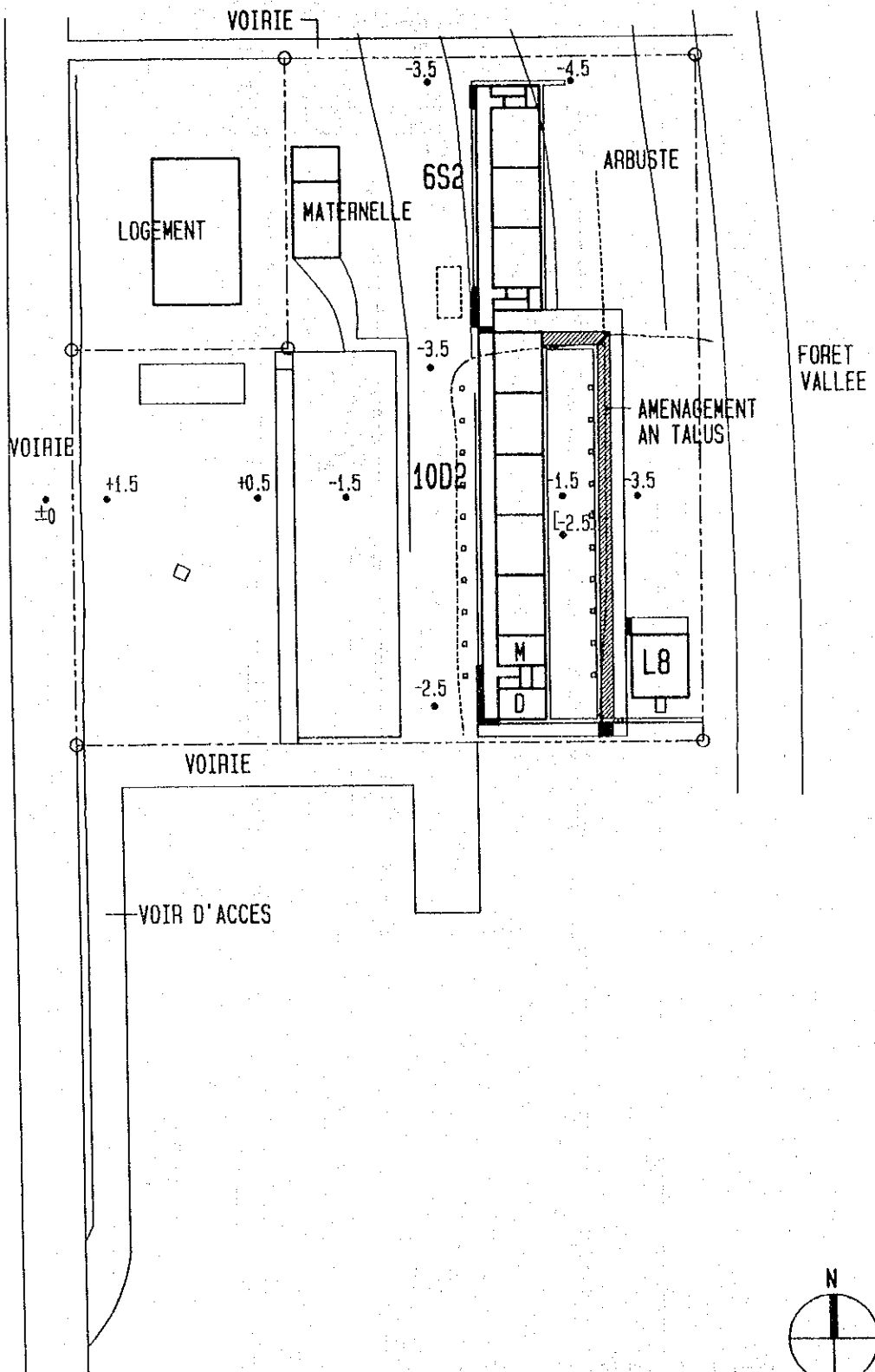

LEGENDE

- | | | | |
|---|-----------------------|---|------------------------------|
|  | BATIMENT A CONSTRUIRE |  | A DEMOLIR AVANT CONSTRUCTION |
|  | BATIMENT EXISTANT |  | A DEMOLIR APRES CONSTRUCTION |

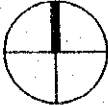
N

 ECH. 1: 1000

Y 1 0	EP NKOMO YAOUNDE-4	TYPE: 16D2 (6S2+10D2) +L8
--------------	-----------------------	---------------------------

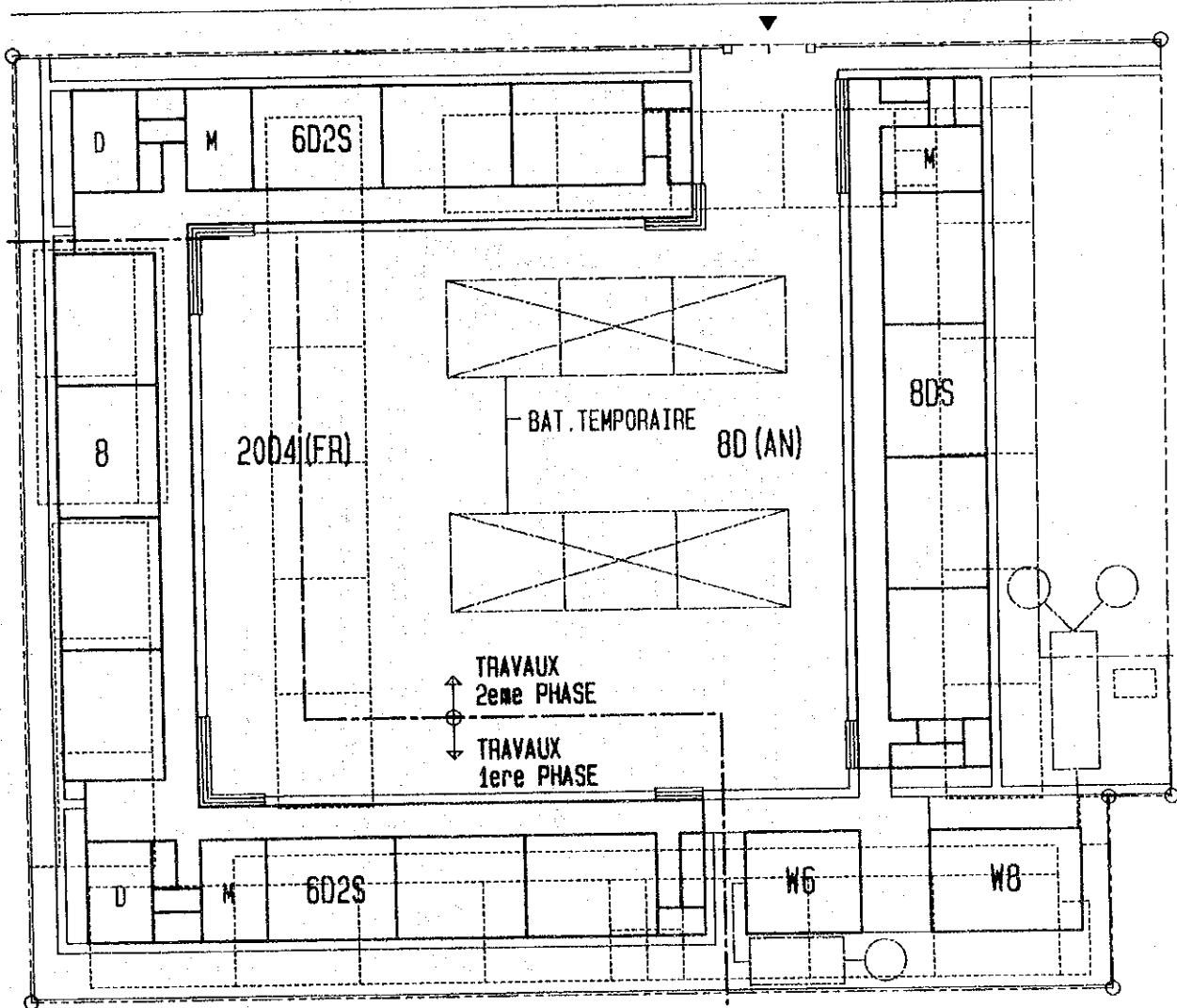
VOIRIE



LEGENDE



BATIMENT A CONSTRUIRE



A DEMOLIR AVANT CONSTRUCTION



BATIMENT EXISTANT



A DEMOLIR APRES CONSTRUCTION

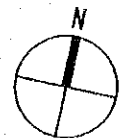

ECH. 1: 500

Y 1 2

EP EKOUNOU

YAOUNDE-4

TYPE: 28D5= 2004 (6D2S X 2 + 8) + 8DS + W14 (W6+W8)

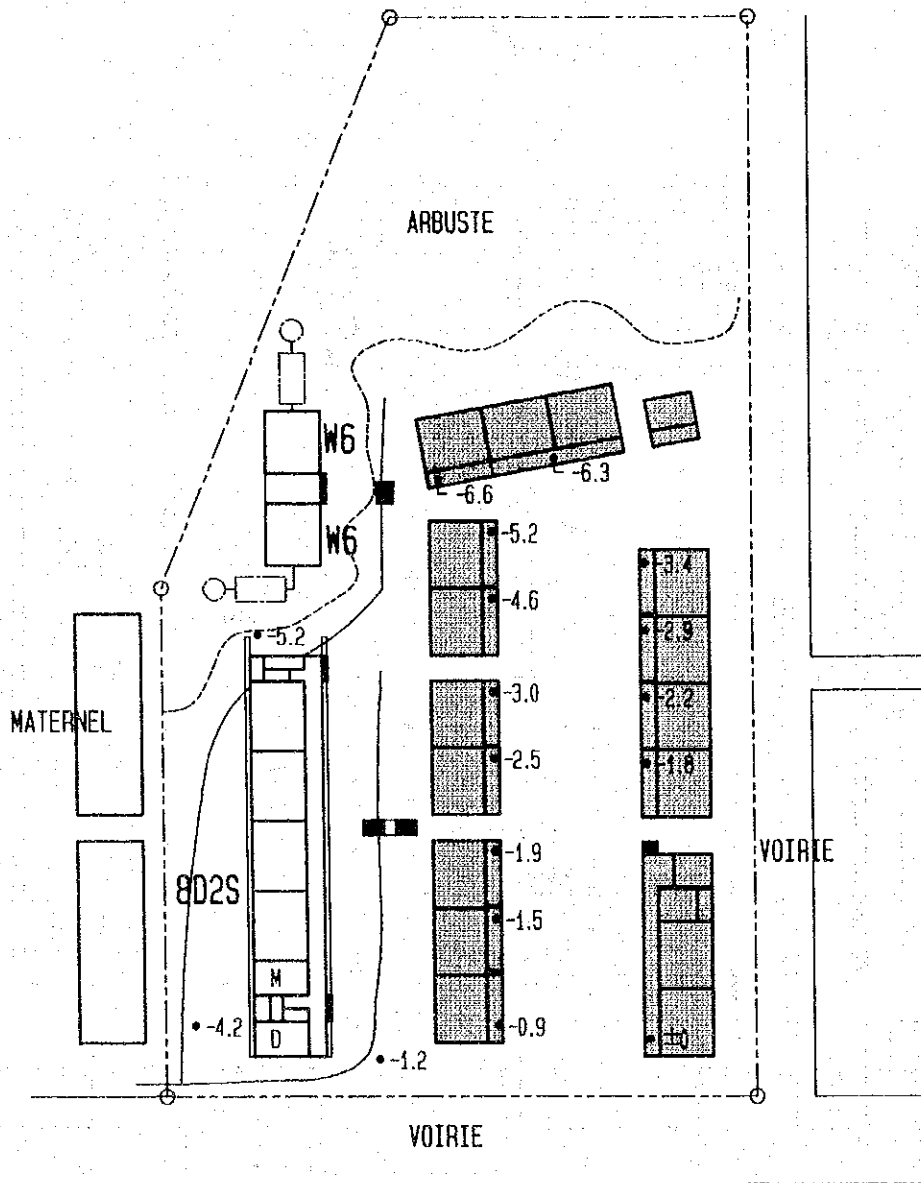

LEGENDE

 BATIMENT A CONSTRUIRE

 A DEMOLIR AVANT CONSTRUCTION

 BATIMENT EXISTANT

 A DEMOLIR APRES CONSTRUCTION

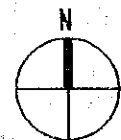

ECH. 1: 1000

Y 1 3

EP MIMBOMAN PLATEAU

YAOUNDE-4

TYPE: 8D2S +W12 (W6 X 2)

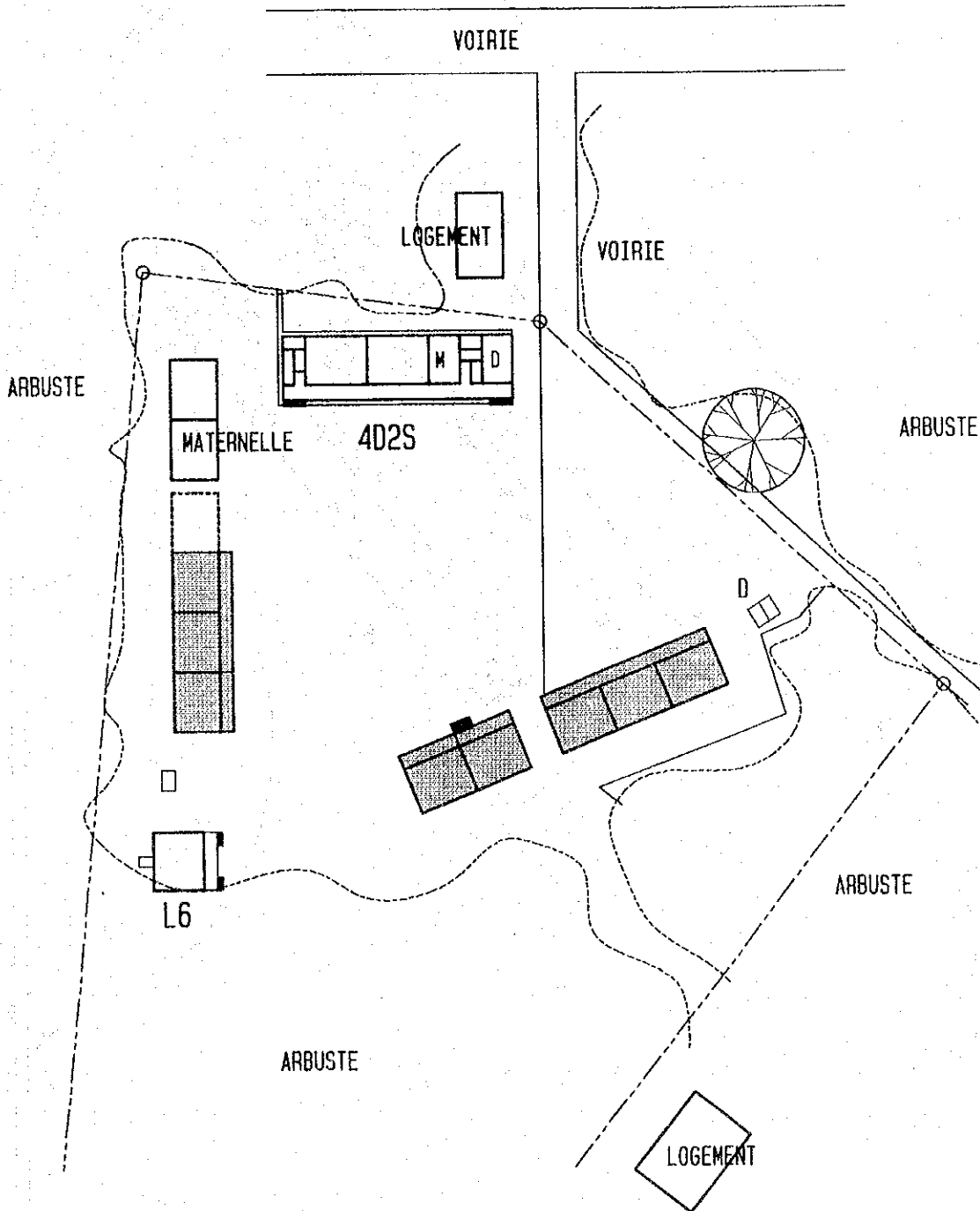

LEGENDE

 BATIMENT A CONSTRUIRE

 A DEMOLIR AVANT CONSTRUCTION

 BATIMENT EXISTANT

 A DEMOLIR APRES CONSTRUCTION



ECH. 1: 1000

Y 1 4

EP NGOULMEKONG

YAOUNDE-5

TYPE: 4D2S +L6

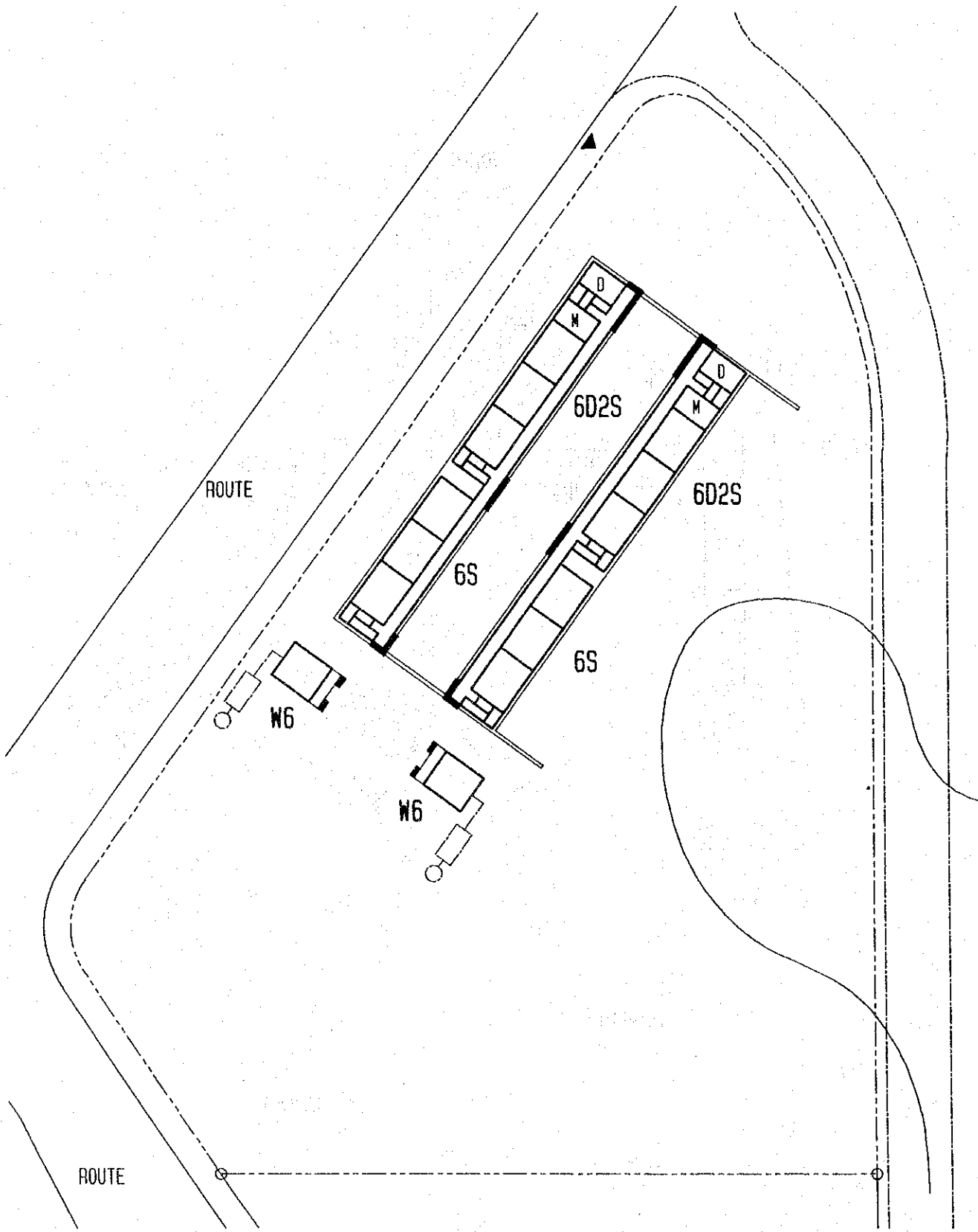

LEGENDE

 BATIMENT A CONSTRUIRE

 A DEMOLIR AVANT CONSTRUCTION

 BATIMENT EXISTANT

 A DEMOLIR APRES CONSTRUCTION

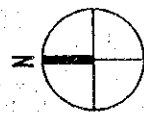

ECH. 1: 1000

Y 15

EP NGOUSSO-2

YAOUNDE-5

TYPE: 24D4 (6D2S+6S X2) +W12 (W6 X2)

VALLEE/FORET

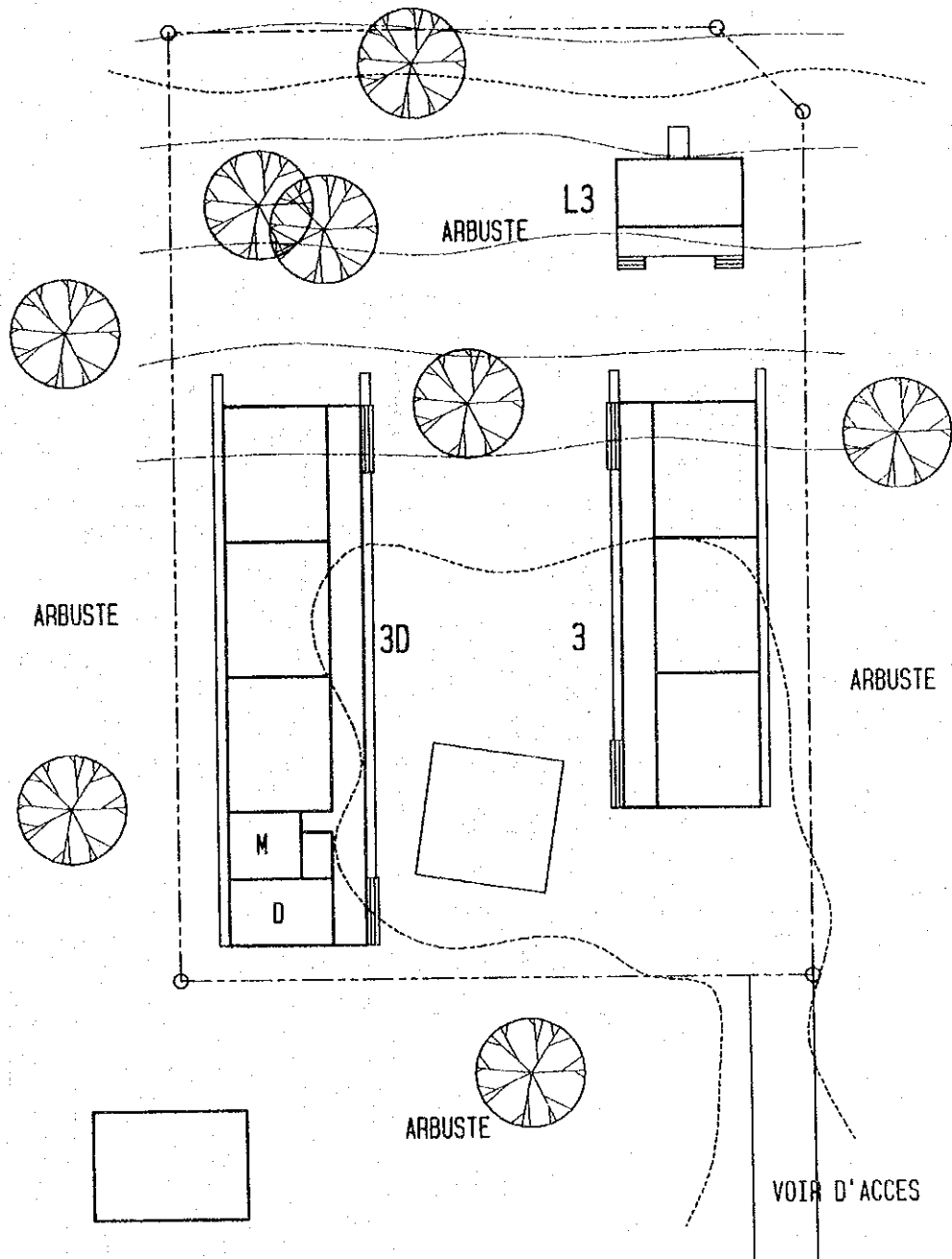

LEGENDE



BATIMENT A CONSTRUIRE



A DEMOLIR AVANT CONSTRUCTION



BATIMENT EXISTANT



A DEMOLIR APRES CONSTRUCTION



ECH. 1: 500

Y 1 6

EP NKOLMESSENG

YAOUNDE-5

TYPE: 6D (30+3) +L3

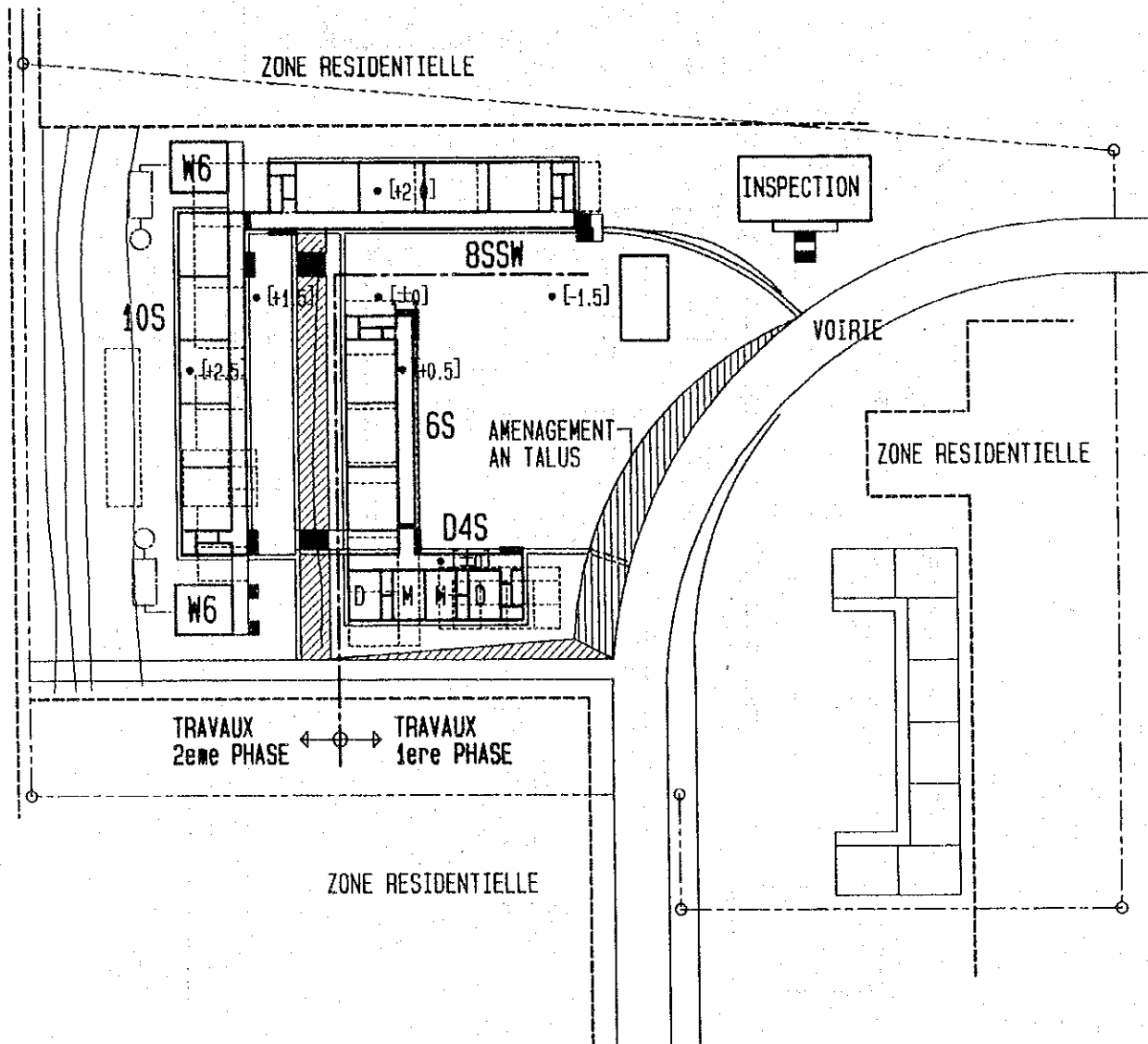

LEGENDE

- | | |
|---|--|
|  BATIMENT A CONSTRUIRE |  A DEMOLIR AVANT CONSTRUCTION |
|  BATIMENT EXISTANT |  A DEMOLIR APRES CONSTRUCTION |



ECH. 1: 1000

Y 1 8

EP EKOUDOU

YAOUNDE-2

TYPE: 24D4 (6S+8SSW+10S+D4S) +N12 (W6×2)

□対象校の分布:DOUALA

*●が計画対象サイト、○調査サイト

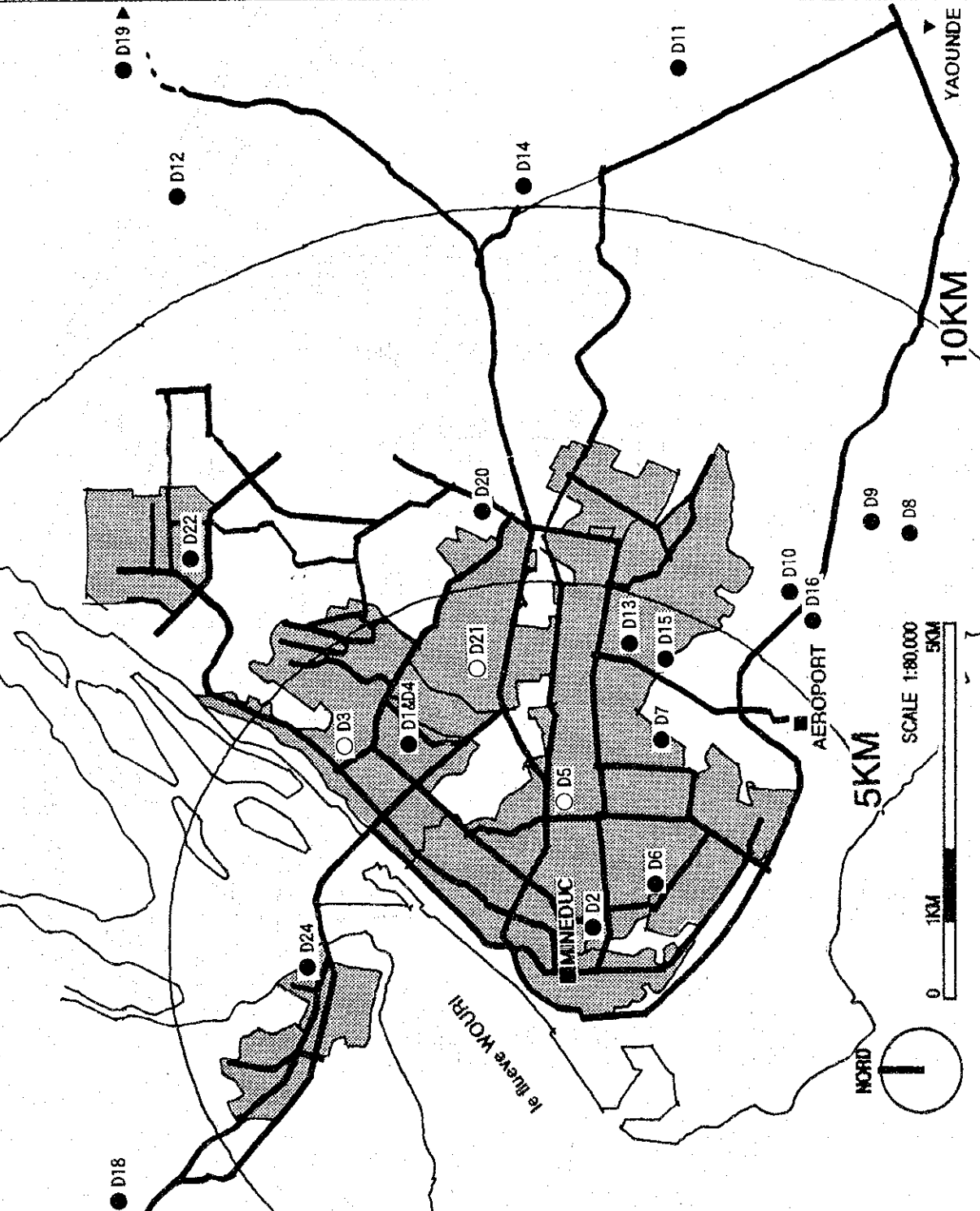

■LISTE D'ECOLE
調査対象サイトリスト

- D1 EP. BEPANDA
- D2 EP. NKONGMONDO
- D3 EP. DE IDO
- D4 GEPS. BEPANDA
- D5 EP. CAMP BERTAUT
- D6 EP. N/B BASSA
- D7 EP. N/B BAMILEKE
- D8 EP. CITE BERGE
- D9 EP. NDOGPASSI 3B
- D10 EP. BONADIWOTO
- D11 EP. N. NKOLBONG
- D12 EP. LOGBESSOU
- D13 EP. NYLON
- D14 GEPS. C. MILITAIRE
- D15 EP. BIL. BAMBANGA
- D16 EP. N/T AEROPORT
- D17 EP. BIL. NDOBO
- D18 EP. BIL. BONABERI
- D19 EP. MASSOUNBOU
- D20 EP. NDOGBONG
- D21 EP. CITE S/C
- D22 EP. BIL. BONAMOISSADI
- D23 EP. BONANGAM
- D24 EP. BONASSAMA

*□内が計画対象サイト

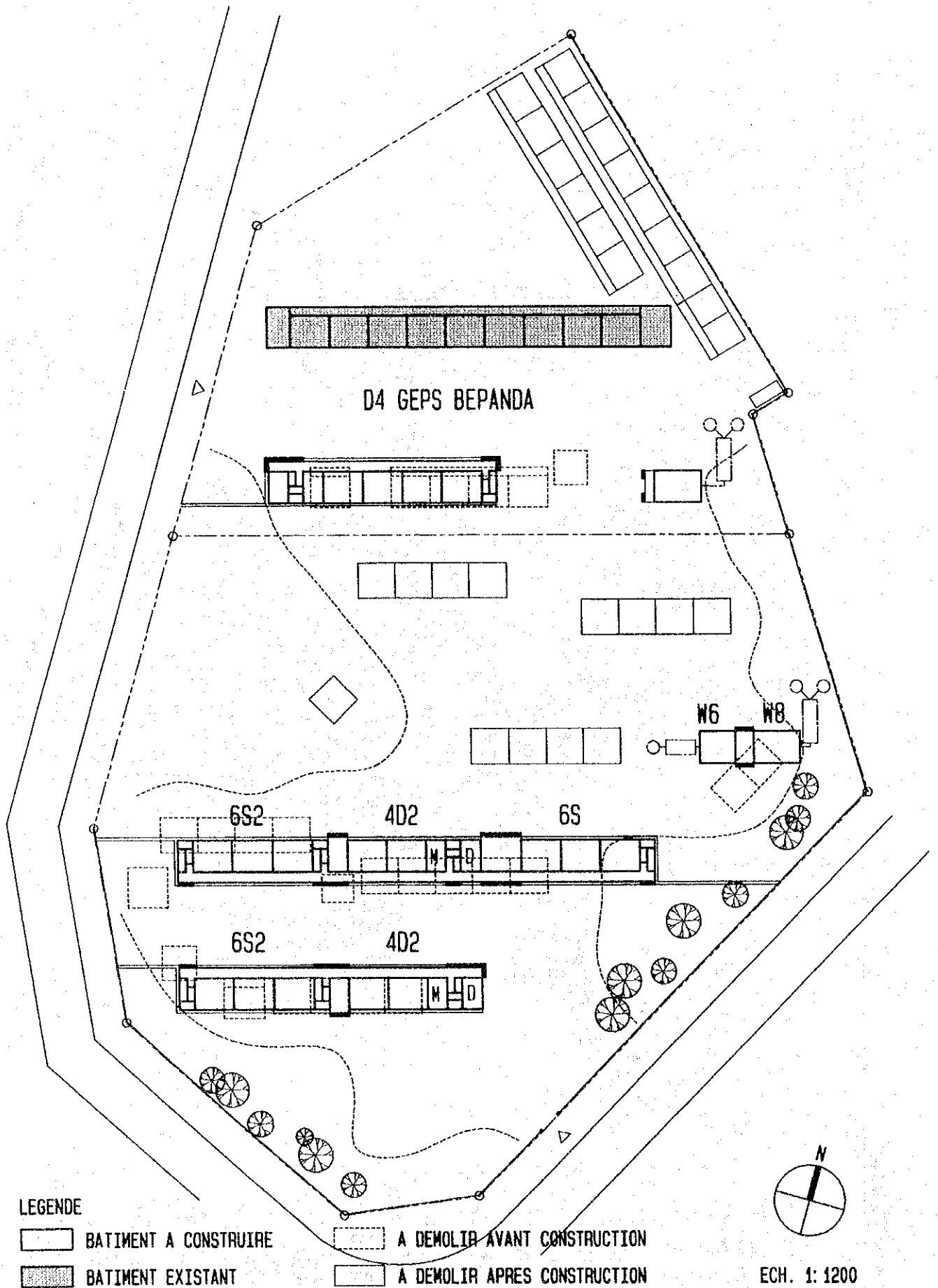

D 1

EP BEPANDA
DOUALA-1

TYPE: 26D4 (4D2 X 2 + 6S2 X 2 + 6S) + W14 (W8 + W6)

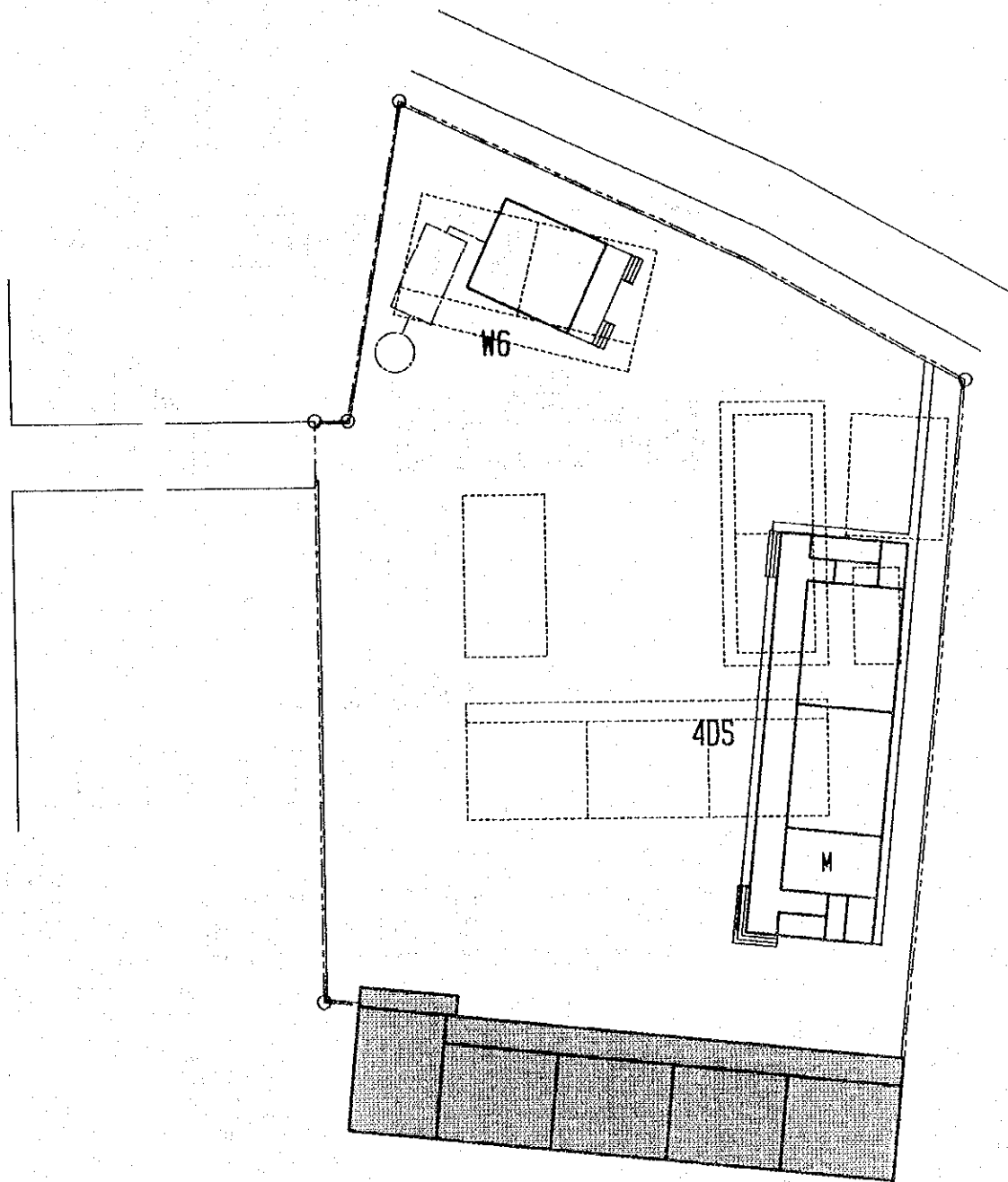

LEGENDE

 BATIMENT A CONSTRUIRE

 A DEMOLIR AVANT CONSTRUCTION

 BATIMENT EXISTANT

 A DEMOLIR APRES CONSTRUCTION

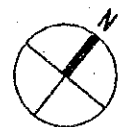

ECH. 1:500

D 2

EP NKONGMONDO
DOUALA-1

TYPE: 4DS +W6

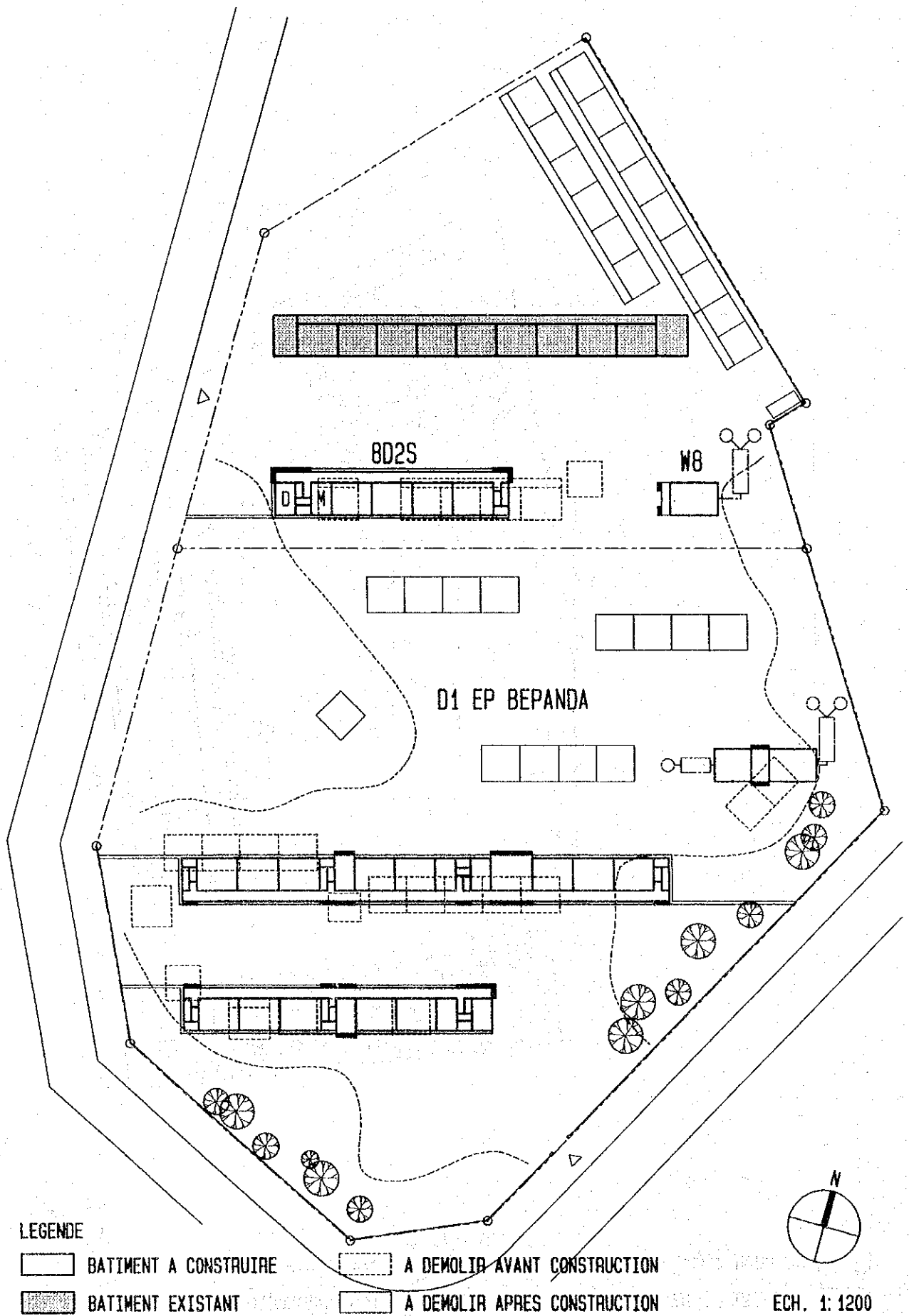

LEGENDE

 BATIMENT A CONSTRUIRE

 BATIMENT EXISTANT

 A DEMOLIR AVANT CONSTRUCTION

 A DEMOLIR APRES CONSTRUCTION

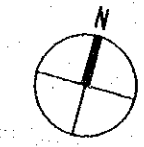

ECH. 1:1200

D 4

GEPs BEPANDA

DOUALA-1

TYPE: 8D2S +W8

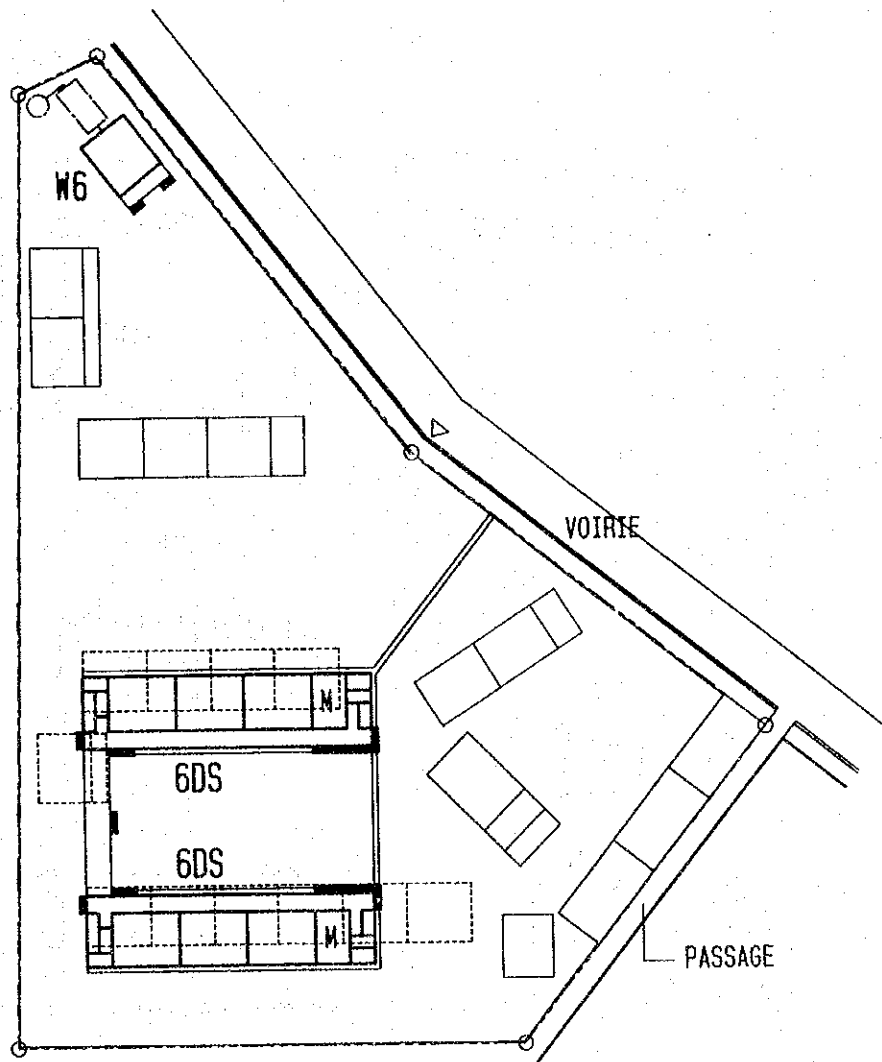

LEGENDE

- | | | | |
|---|-----------------------|---|------------------------------|
|  | BATIMENT A CONSTRUIRE |  | A DEMOLIR AVANT CONSTRUCTION |
|  | BATIMENT EXISTANT |  | A DEMOLIR APRES CONSTRUCTION |



ECH. 1: 1000

D 6

EP NEWBELL BASSA
DOUALA-2

TYPE: 1202 (6DS×2) +W6

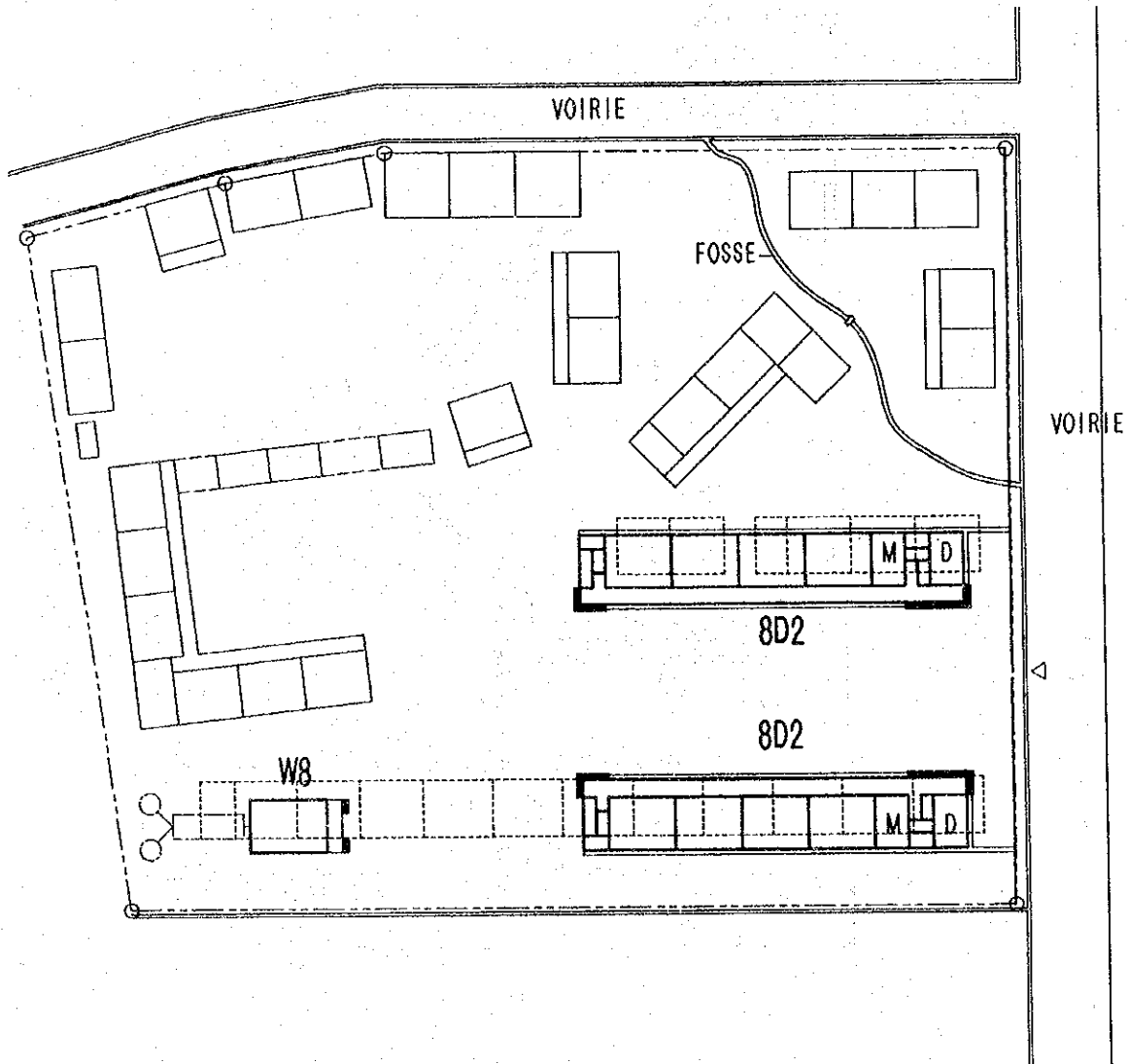

LEGENDE

- | | | | |
|---|-----------------------|---|------------------------------|
|  | BATIMENT A CONSTRUIRE |  | A DEMOLIR AVANT CONSTRUCTION |
|  | BATIMENT EXISTANT |  | A DEMOLIR APRES CONSTRUCTION |



ECH. 1:1000

D 7



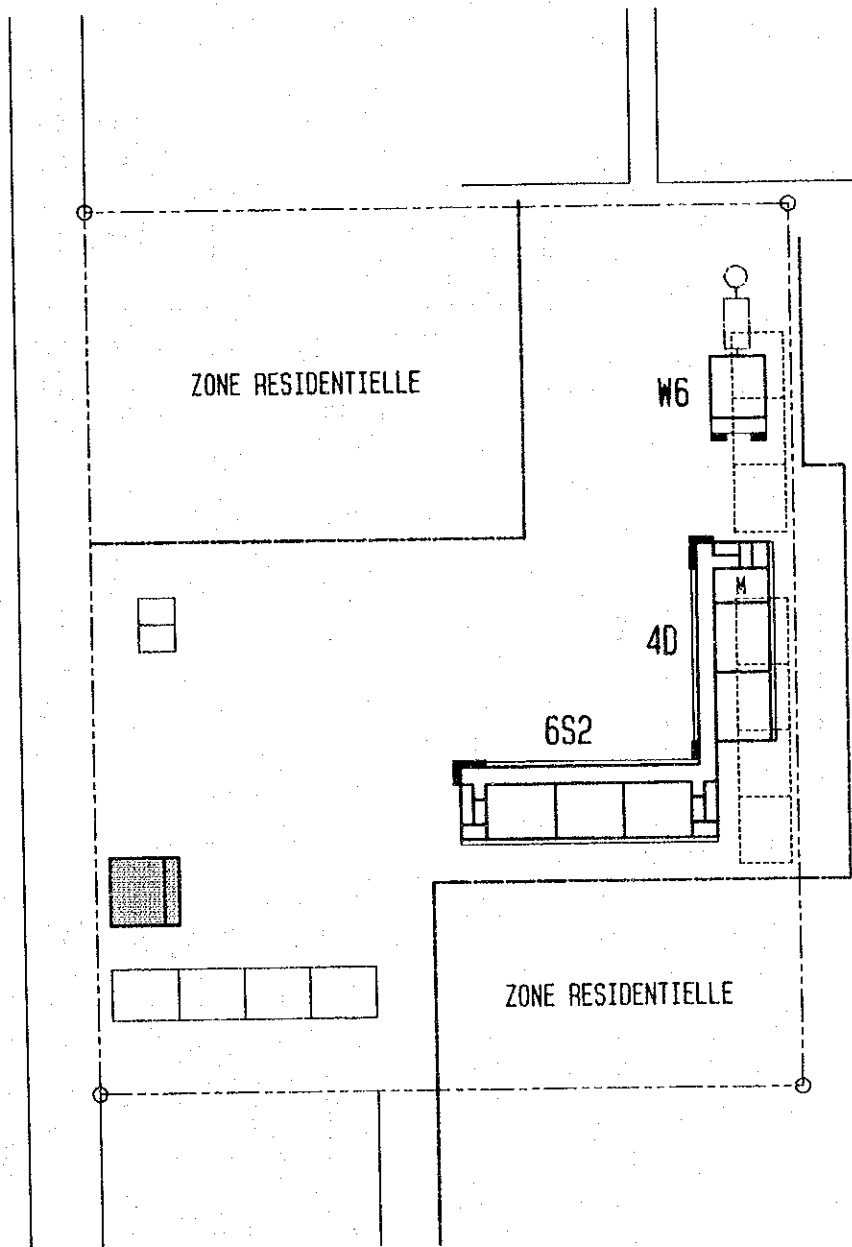

EP NEWBELL BAMILEKE

DOUALA-2

TYPE: 16D4 (8D2S×2) 4W8



LEGENDE

- | | | | |
|---|-----------------------|---|------------------------------|
|  | BATIMENT A CONSTRUIRE |  | A DEMOLIR AVANT CONSTRUCTION |
|  | BATIMENT EXISTANT |  | A DEMOLIR APRES CONSTRUCTION |



ECH. 1: 1000

D 8

EP CITE BERGE
DOUALA-3

TYPE: 10D (4D+6S2) +W6

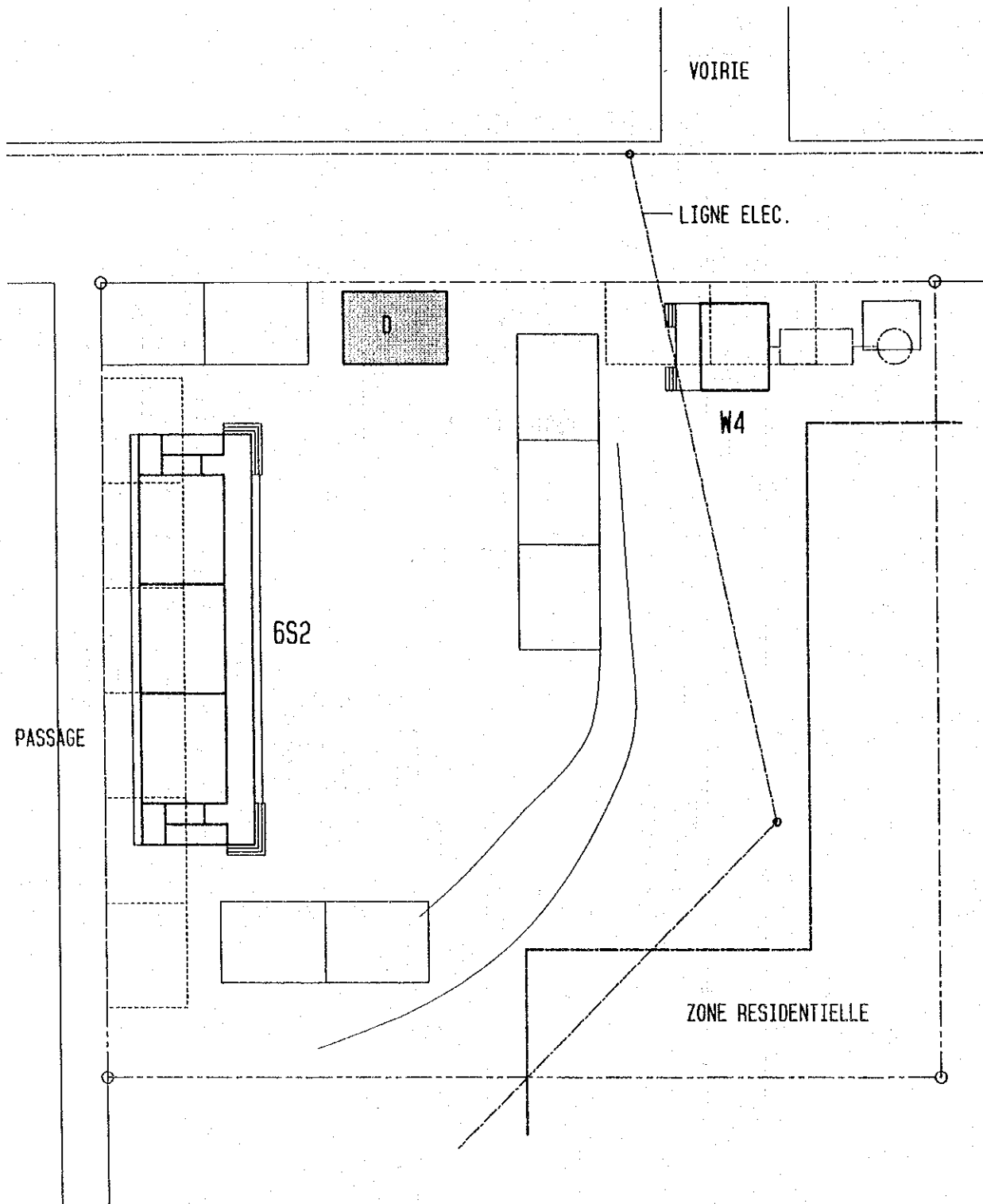

LEGENDE

 BATIMENT A CONSTRUIRE

 A DEMOLIR AVANT CONSTRUCTION

 BATIMENT EXISTANT

 A DEMOLIR APRES CONSTRUCTION

ECH. 1: 500



D 9

EP DE NDOGPASSI 3B

DOUALA-3

TYPE: 6S2 +W4

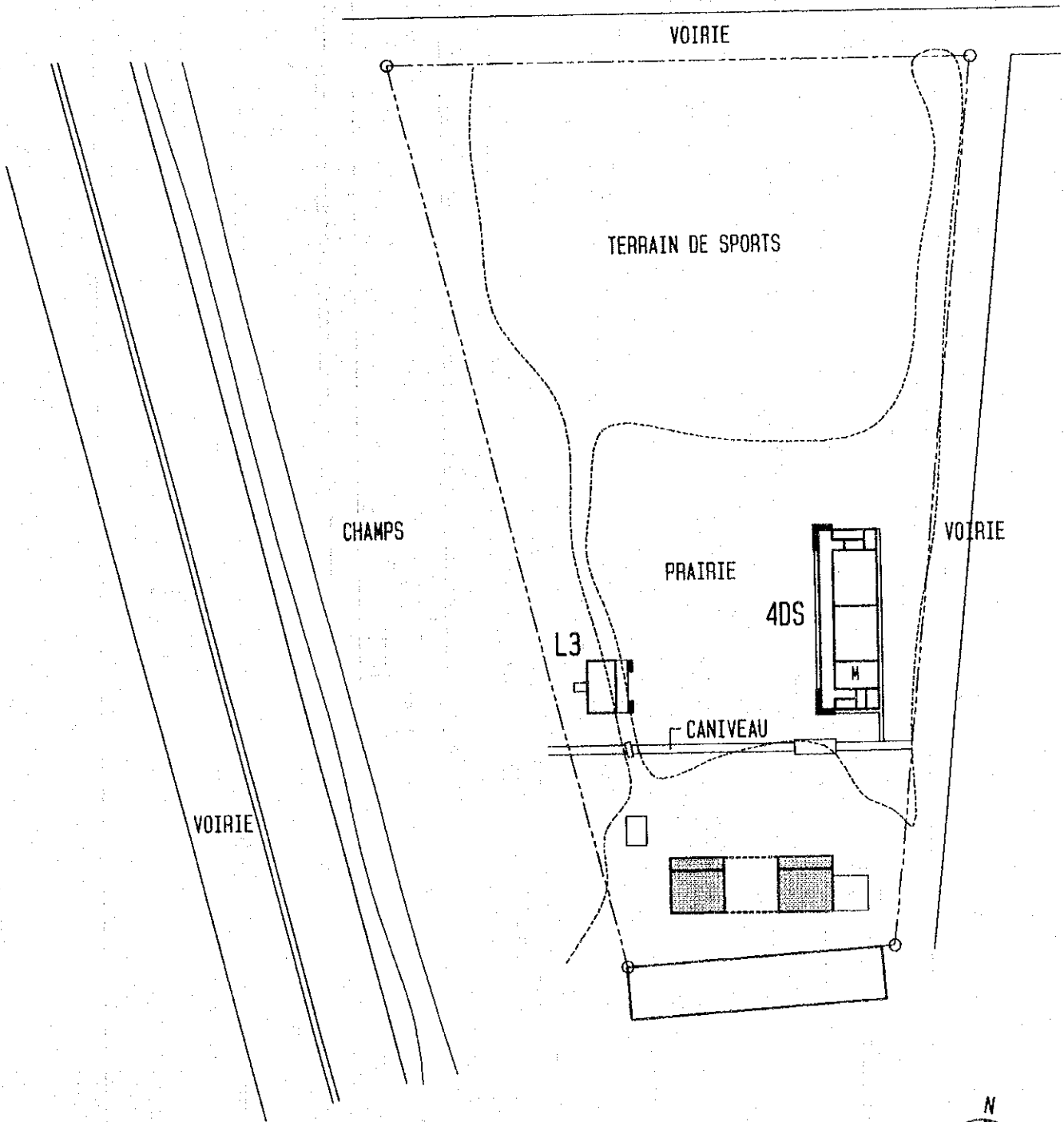

LEGENDE

- | | |
|---|--|
|  BATIMENT A CONSTRUIRE |  A DEMOLIR AVANT CONSTRUCTION |
|  BATIMENT EXISTANT |  A DEMOLIR APRES CONSTRUCTION |

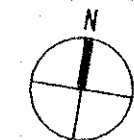

ECH. 1: 1000

D 1 0

EP BONADIWOTO
DOUALA-3

TYPE: 4DS +L3

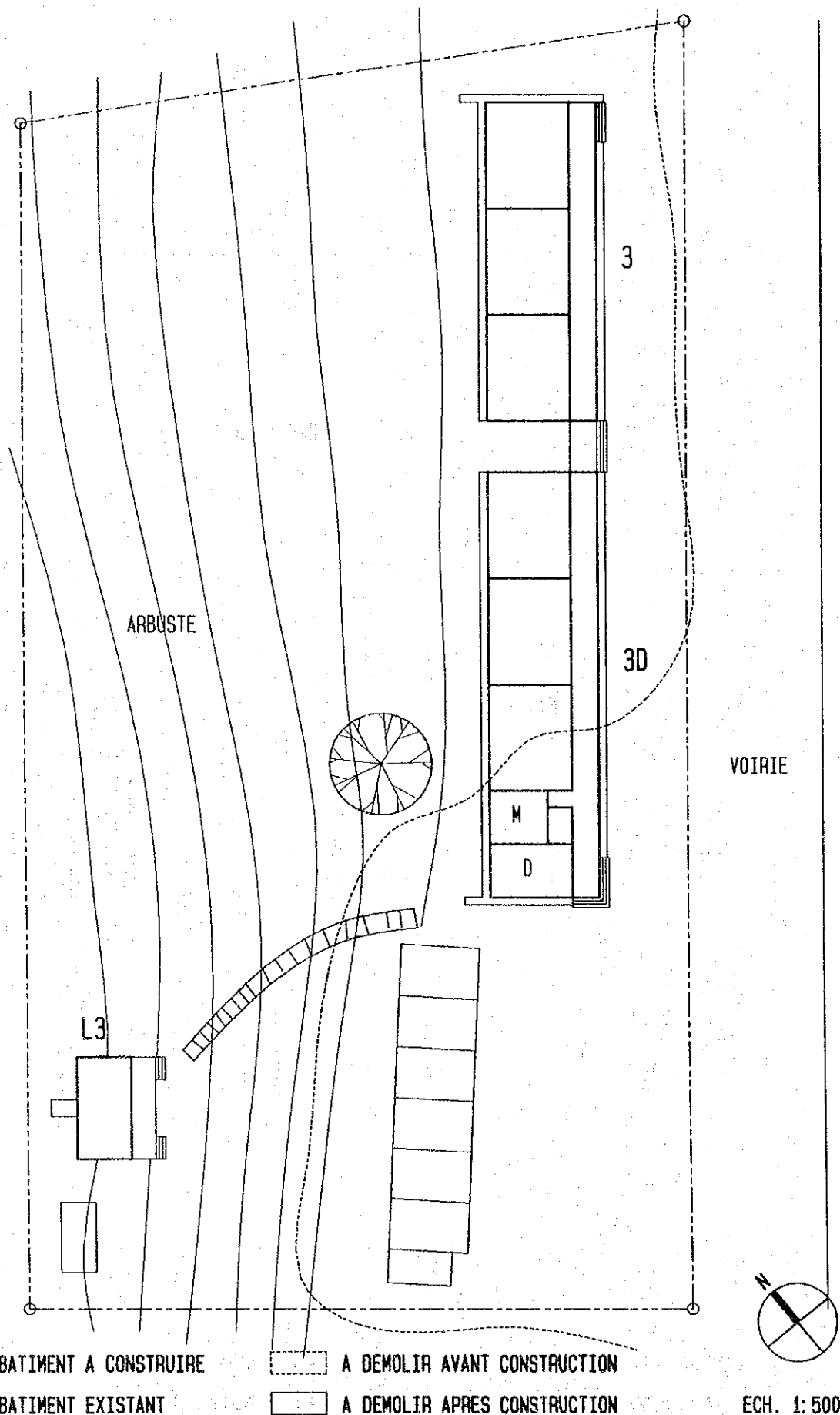

LEGENDE

 BATIMENT A CONSTRUIRE

 BATIMENT EXISTANT

 A DEMOLIR AVANT CONSTRUCTION

 A DEMOLIR APRES CONSTRUCTION

ECH. 1:500

D 1 1

EP NYALLA NKOLBONG
DOUALA-2

TYPE: 6D (3D+3) +L3

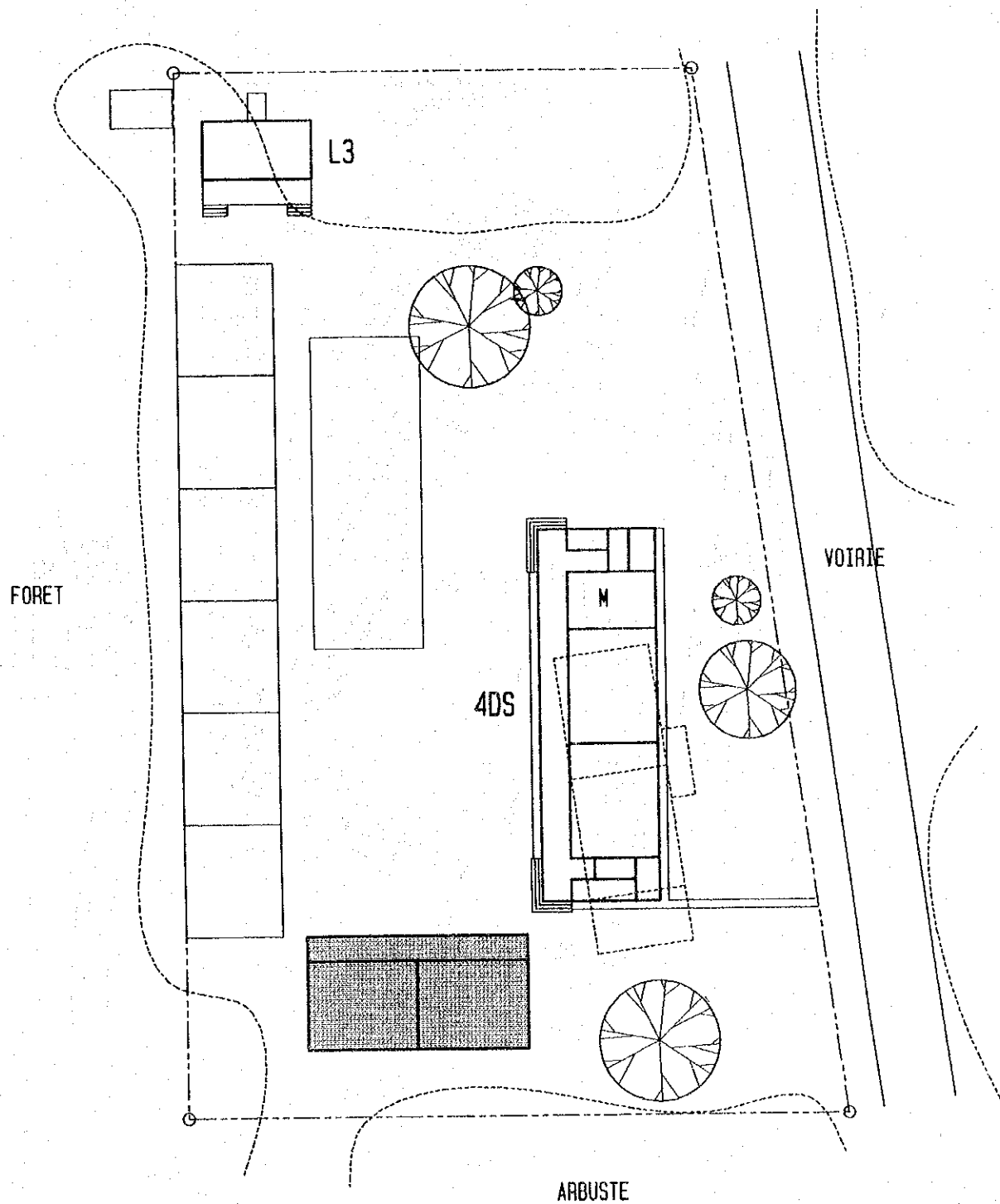

LEGENDE

- | | | | |
|---|-----------------------|---|------------------------------|
|  | BATIMENT A CONSTRUIRE |  | A DEMOLIR AVANT CONSTRUCTION |
|  | BATIMENT EXISTANT |  | A DEMOLIR APRES CONSTRUCTION |



ECH. 1: 500

D 1 2

EP LOGBESSOU
DOUALA-5

TYPE: 4DS +L3

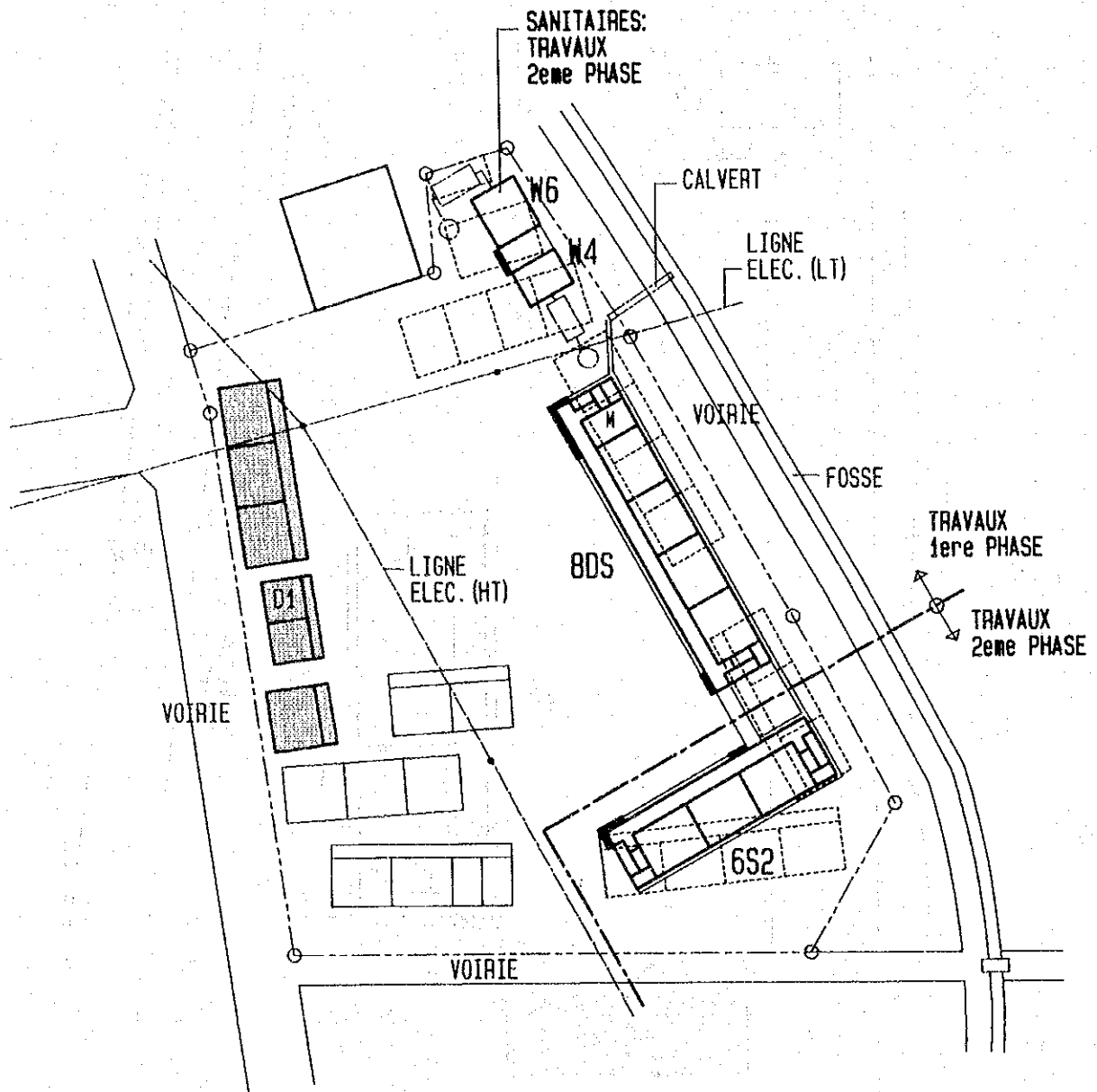

LEGENDE

- | | | | |
|---|-----------------------|---|------------------------------|
|  | BATIMENT A CONSTRUIRE |  | A DEMOLIR AVANT CONSTRUCTION |
|  | BATIMENT EXISTANT |  | A DEMOLIR APRES CONSTRUCTION |

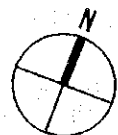

ECH. 1: 1000

D 1 3

EP NYLON
DOUALA-3

TYPE: 14D (8DS+6S2) +W10 (W6+W4)

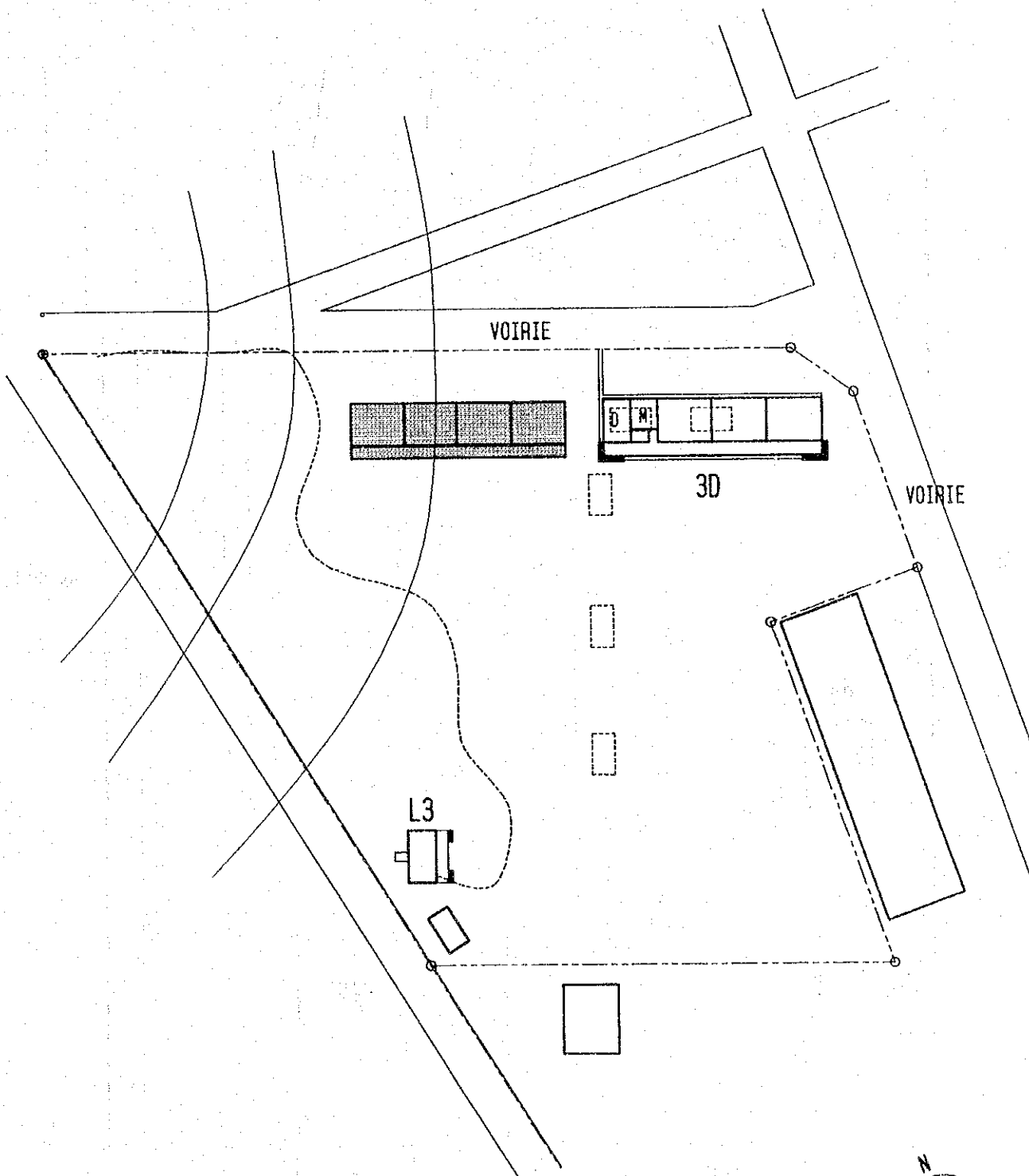

LEGENDE

- | | |
|---|--|
|  BATIMENT A CONSTRUIRE |  A DEMOLIR AVANT CONSTRUCTION |
|  BATIMENT EXISTANT |  A DEMOLIR APRES CONSTRUCTION |



ECH. 1: 1000

D 1 4	GEPs CAMP MILITAIRE DOUALA-3	TYPE: 3D +L3
--------------	---------------------------------	--------------

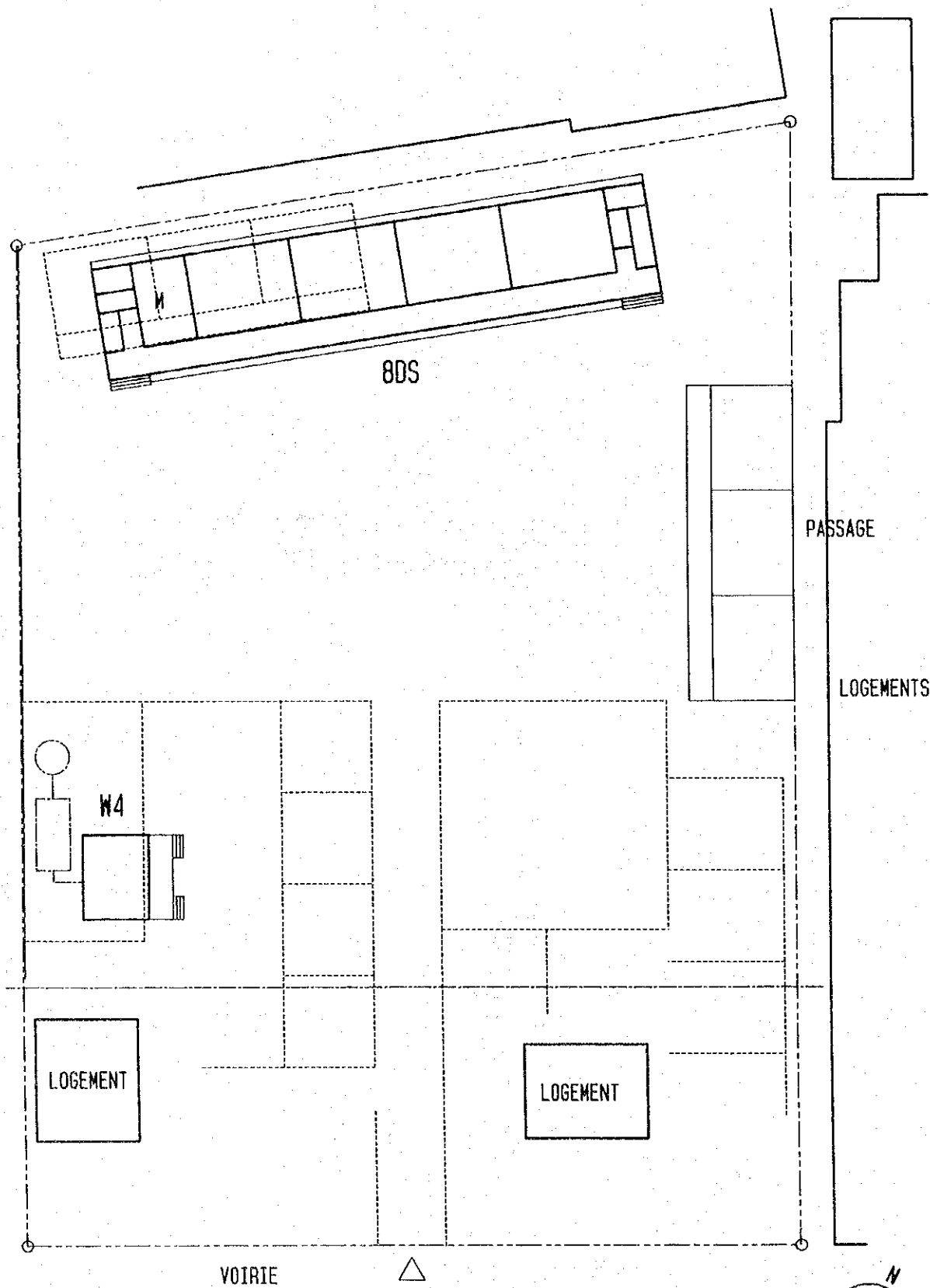

LEGENDE

- | | |
|---|--|
|  BATIMENT A CONSTRUIRE |  A DEMOLIR AVANT CONSTRUCTION |
|  BATIMENT EXISTANT |  A DEMOLIR APRES CONSTRUCTION |

ECH. 1: 500

D 1 5

EP BILINGUE BIMBAMBA-BANANL

DOUALA-3

TYPE: 8DS +W4

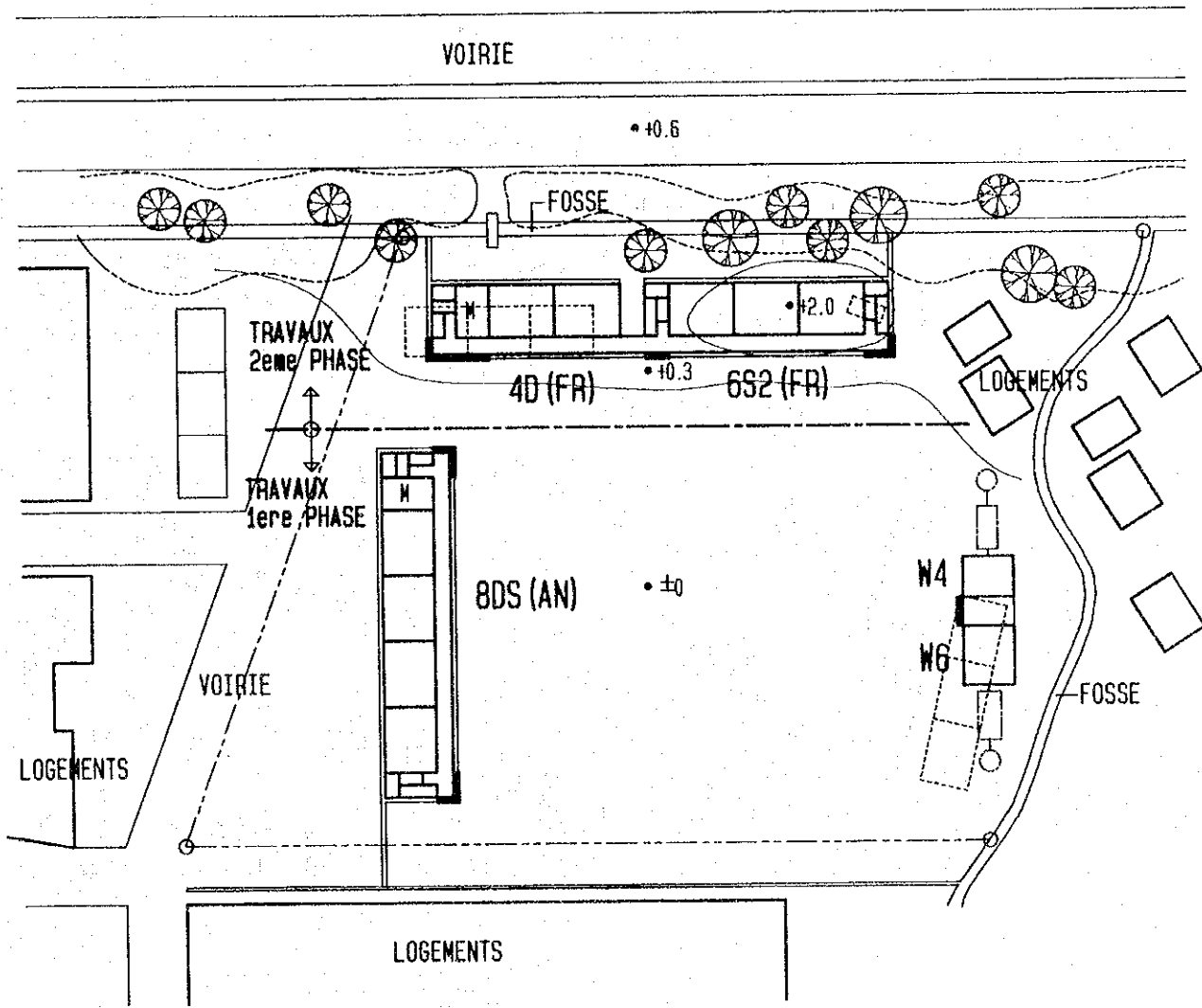

LEGENDE

- | | |
|---|--|
|  BATIMENT A CONSTRUIRE |  A DEMOLIR AVANT CONSTRUCTION |
|  BATIMENT EXISTANT |  A DEMOLIR APRES CONSTRUCTION |

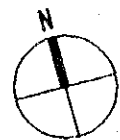

ECH. 1: 1000

D 16

EP NEWTOWN AEROPORT
DOUALA-3

TYPE: 1802 (4D+6S2 +8DS) +W10 (W4+W6)

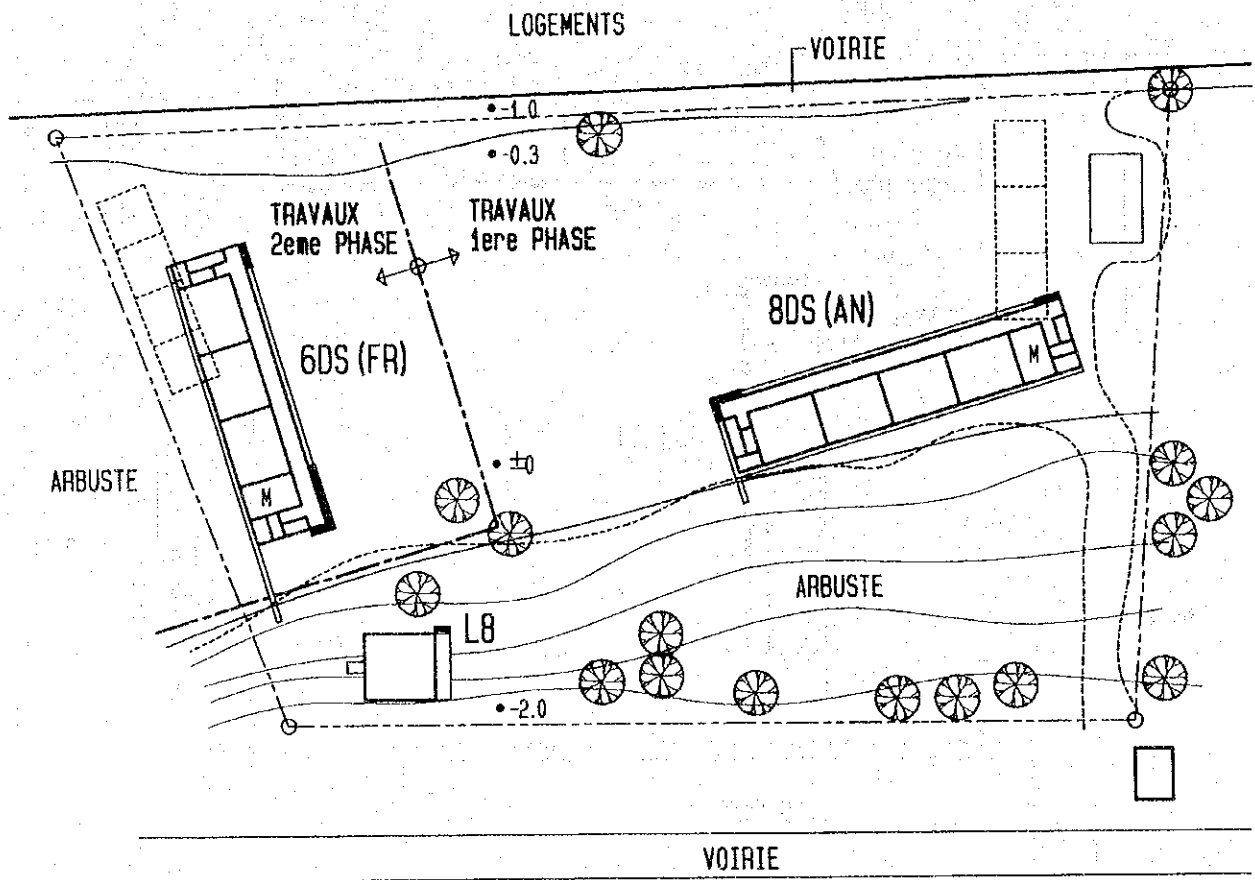

LEGENDE

- | | |
|---|--|
|  BATIMENT A CONSTRUIRE |  A DEMOLIR AVANT CONSTRUCTION |
|  BATIMENT EXISTANT |  A DEMOLIR APRES CONSTRUCTION |

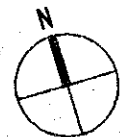

ECH. 1: 1000

D 1 7



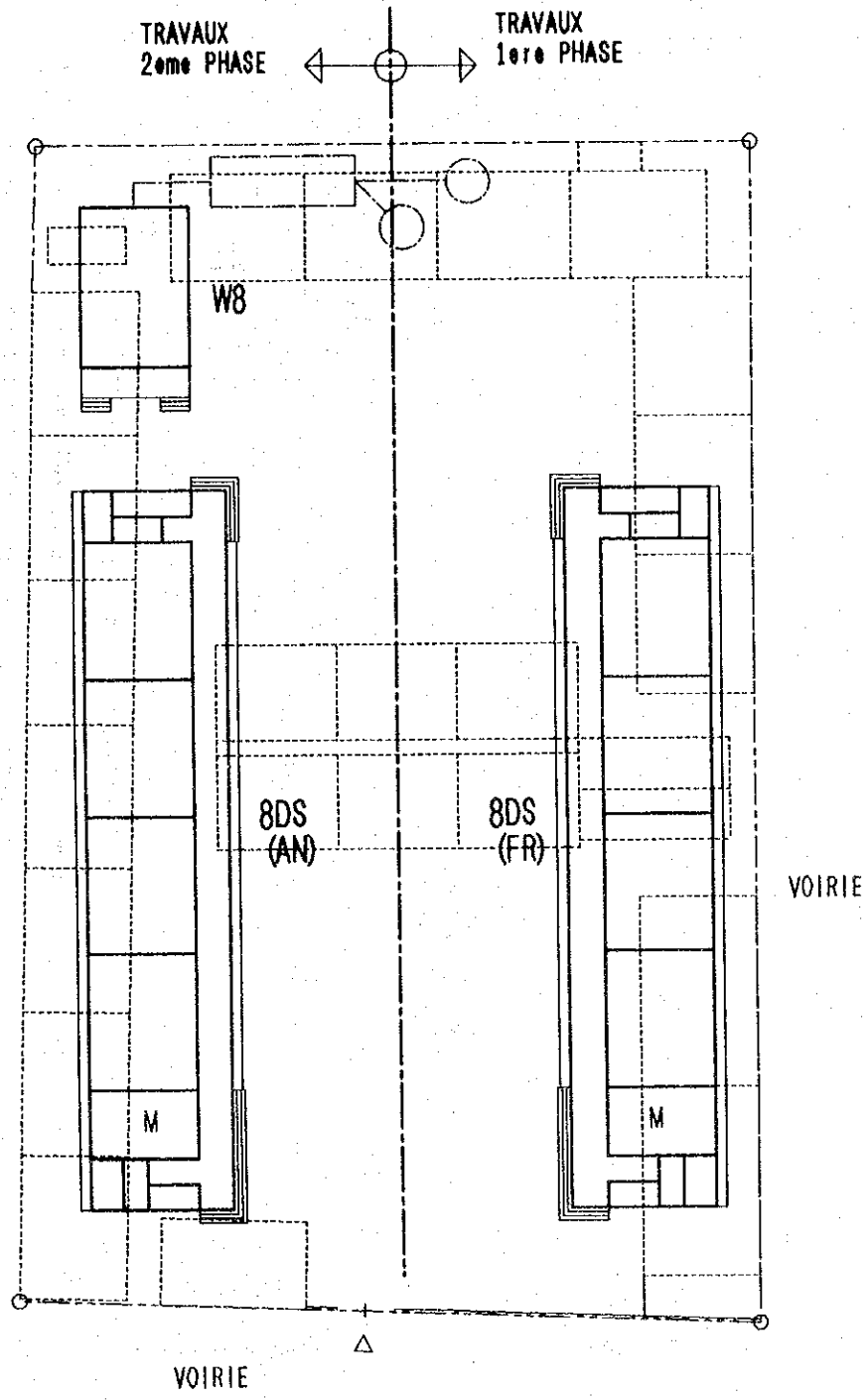

EP BILINGUE DE NDOBO

DOUALA-4

TYPE: 1402 (8DS +6DS) +L8



LEGENDE

- | | | | |
|---|------------------------|---|------------------------------|
|  | BATIMENTS A CONSTRUIRE |  | A DEMOLIR AVANT CONSTRUCTION |
|  | BATIMENTS EXISTANTES |  | A DEMOLIR APRES CONSTRUCTION |

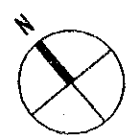

ECH 1:500

D 1 8

EP BILINGUE DE BONABERI
DOUALA-4

TYPE: 16D2 (8DS +8DS) +W8

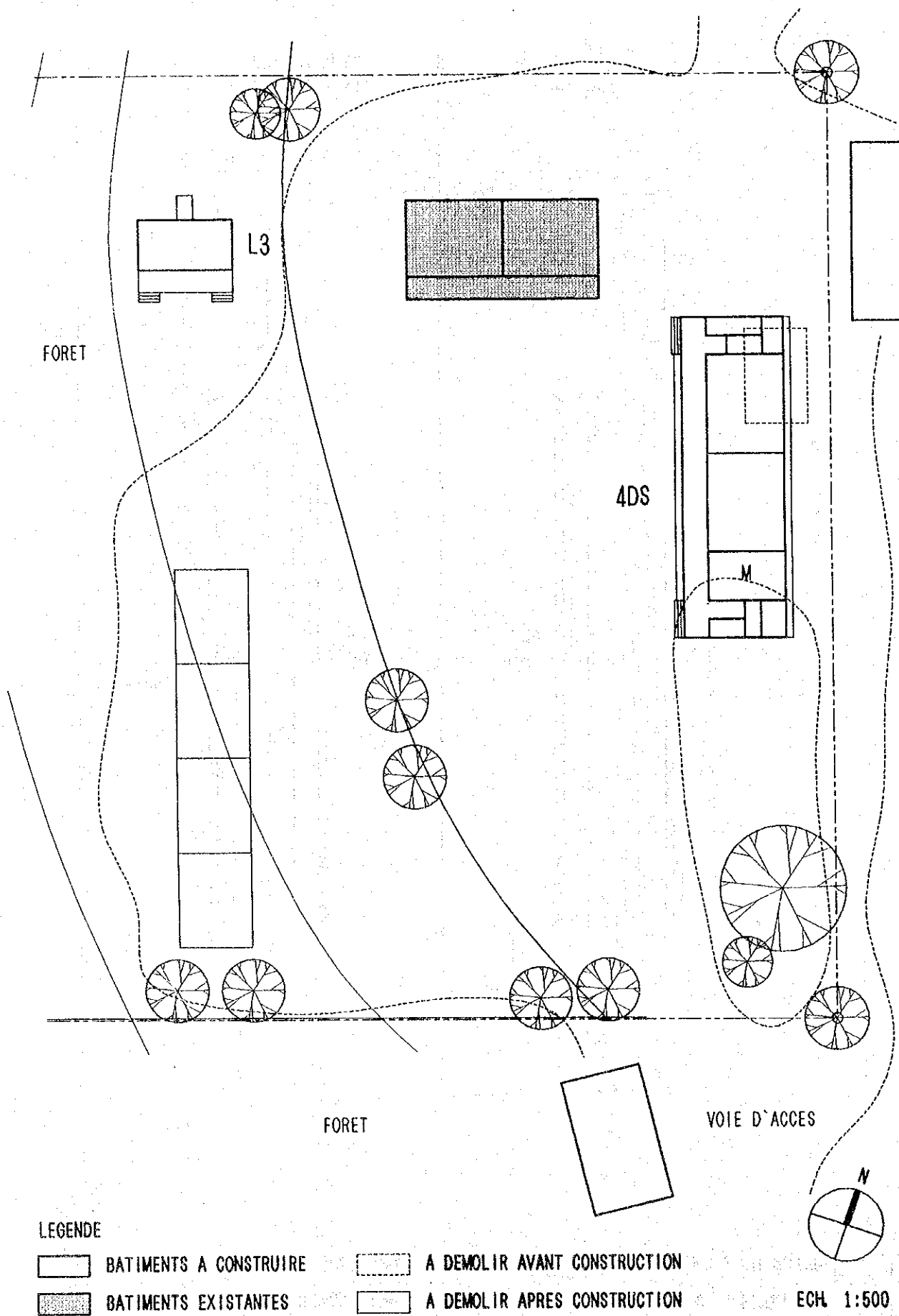

LEGENDE

 BATIMENTS A CONSTRUIRE

 A DEMOLIR AVANT CONSTRUCTION

 BATIMENTS EXISTANTES

 A DEMOLIR APRES CONSTRUCTION

ECH 1:500

D 1 9

EP MASSOUBOU

DOUALA-5

TYPE: 4DS +L3

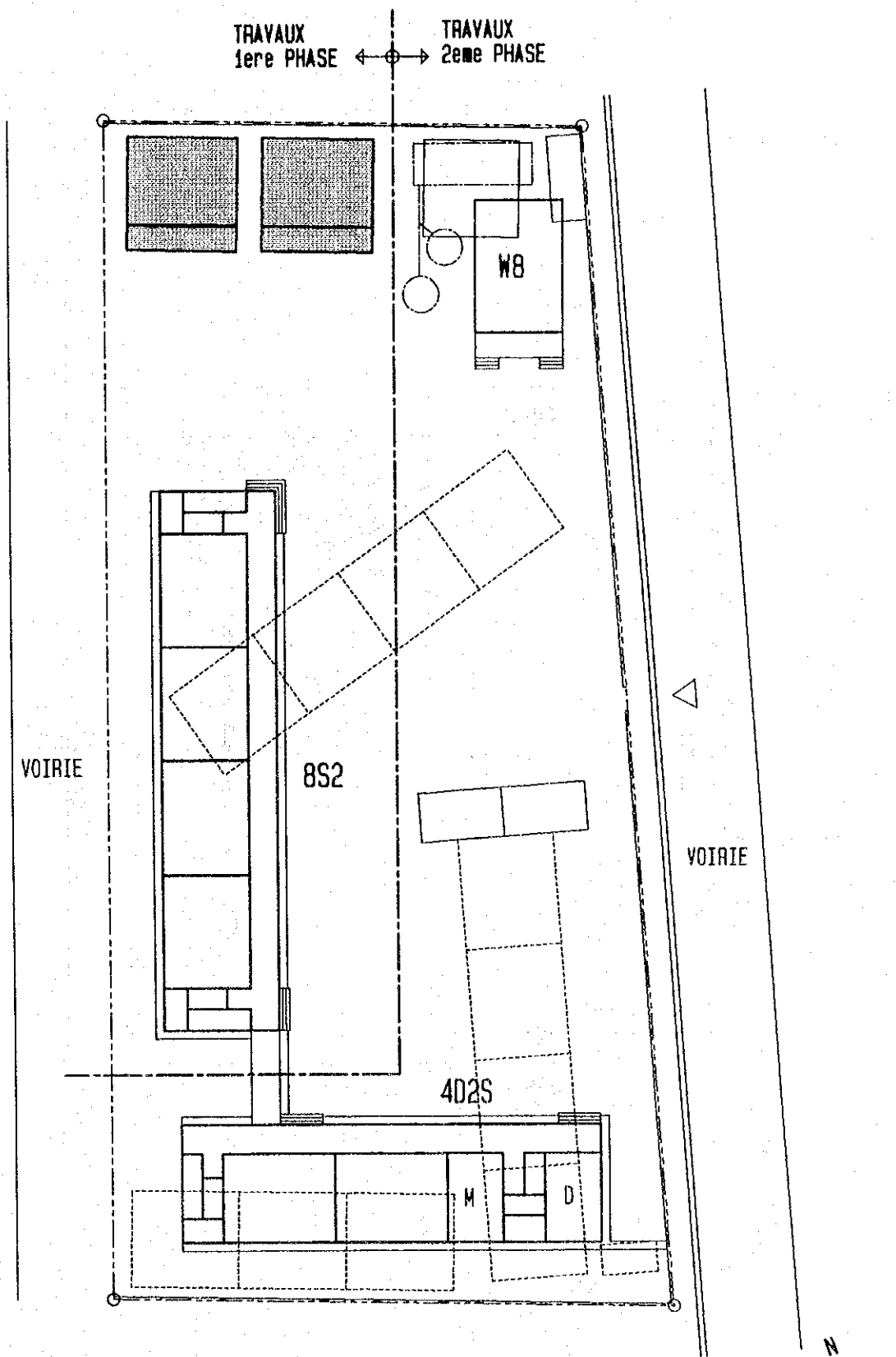

LEGENDE

- BATIMENT A CONSTRUIRE
- A DEMOLIR AVANT CONSTRUCTION
- BATIMENT EXISTANT
- A DEMOLIR APRES CONSTRUCTION

ECH. 1:500

D 2 0

EP NDOGBONG
DOUALA-5

TYPE: 12D2 (4D2S+8S2) +W8

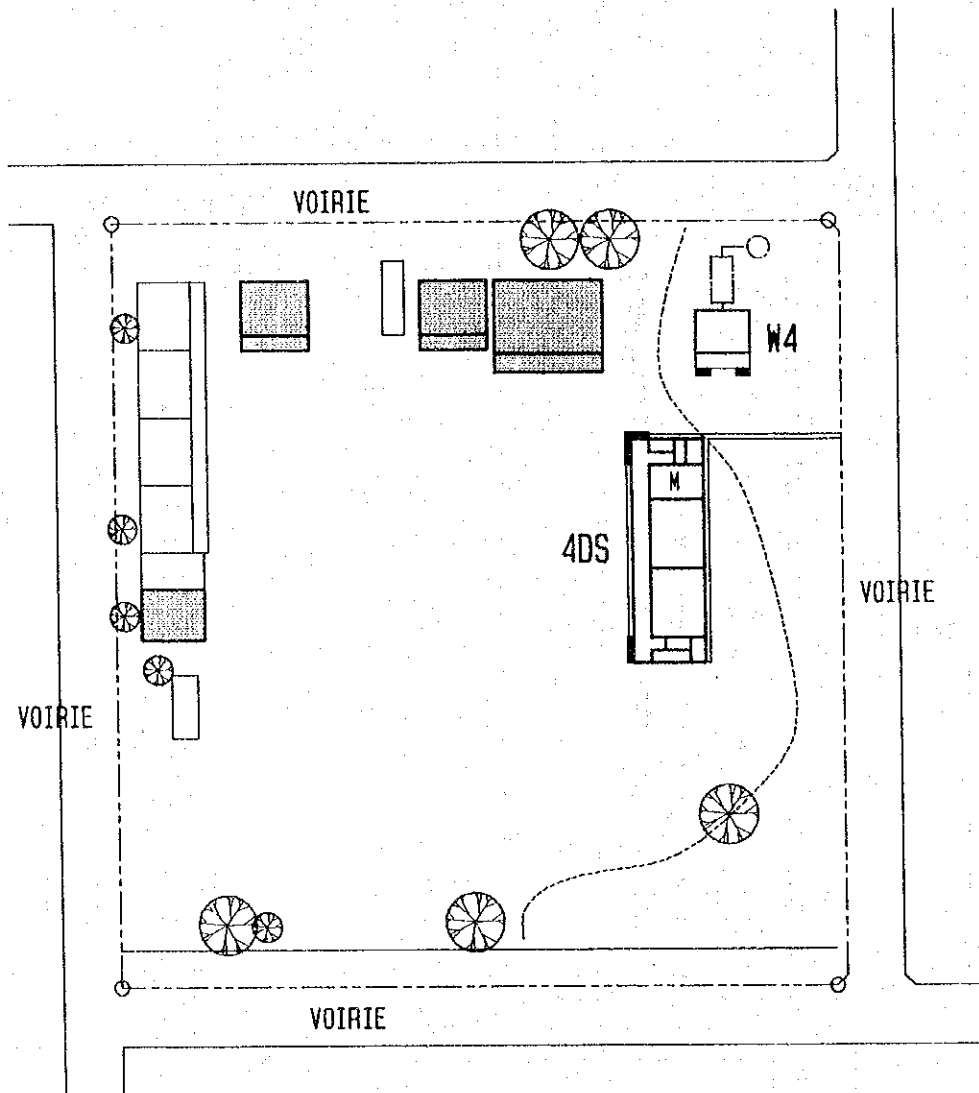

LEGENDE

 BATIMENT A CONSTRUIRE

 A DEMOLIR AVANT CONSTRUCTION

 BATIMENT EXISTANT

 A DEMOLIR APRES CONSTRUCTION

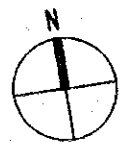

ECH. 1: 1000

D 2 2

EP BILINGUE BONAMOISSADI

DOUALA-5

TYPE: 4DS +W4

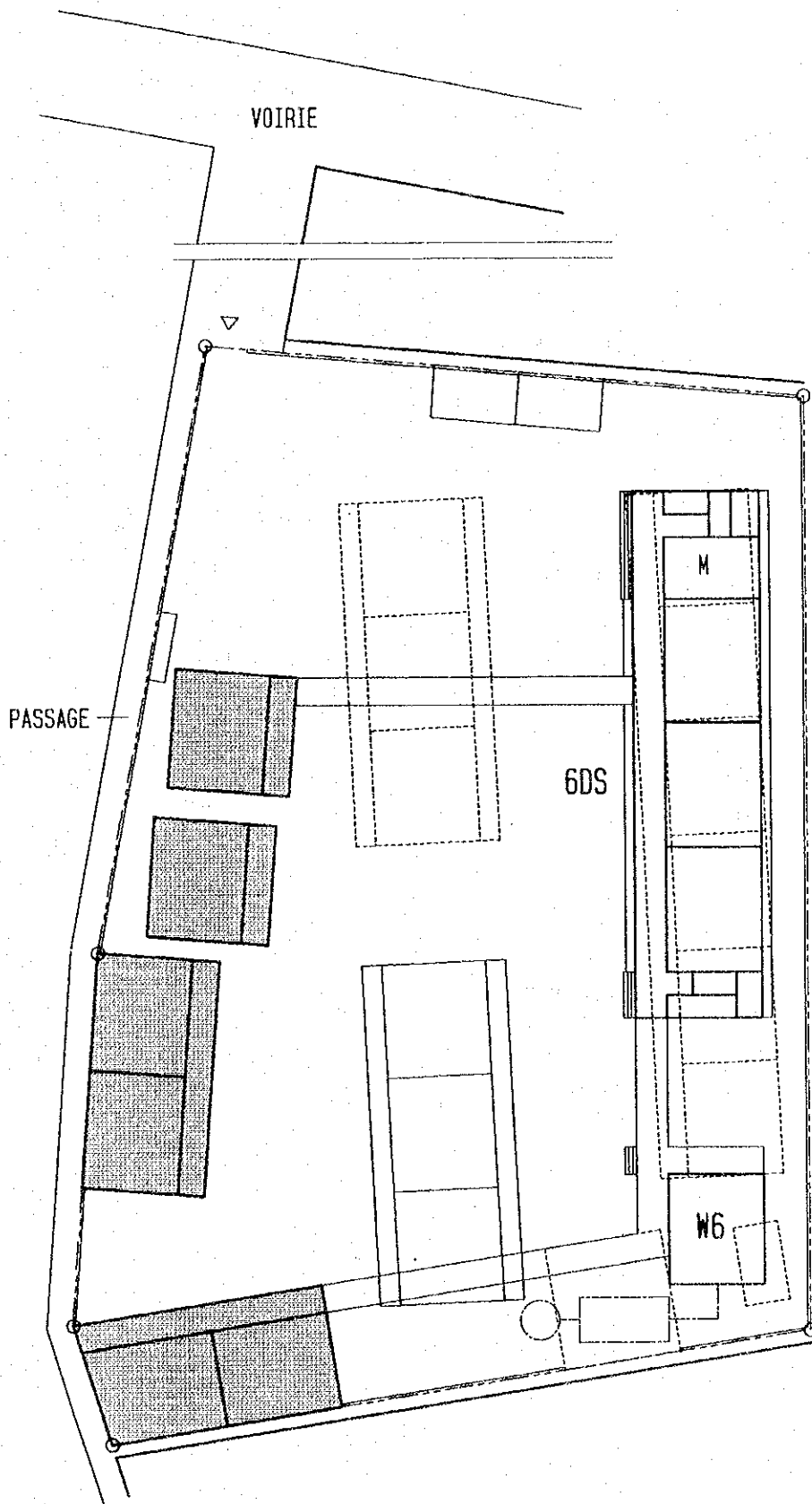

LEGENDE

 BATIMENT A CONSTRUIRE

 A DEMOLIR AVANT CONSTRUCTION

 BATIMENT EXISTANT

 A DEMOLIR APRES CONSTRUCTION

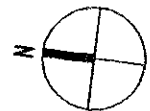

ECH. 1: 500

D 2 4

EP BONASSAMA
DOUALA-4

TYPE: 6DS +W6

8.カメルーン国側負担工事積算根拠

PROJECT: カメルーン国小学校建設計画
SHEET: 負担工事概算算出

● YAOUNDE

学校名	塙建設工事		その他負担工事					期分け		
	塙建設 (m)	塙工事費(CFA)	水道工事費 引込負担金 (CFA)	造成工事費 (CFA)	既存建物撤去 費(CFA)	仮設建物建設 費(CFA)	1期(CFA)	2期(CFA)	3期(CFA)	合計(CFA)
Y1 EP. EMANA				3,024,000				3,024,000		3,024,000
Y3 EP. MBALLA II				12,800,000	537,500			13,337,500		13,337,500
Y5 EP. TSINGA VILLAGE				8,720,000	4,400,000				13,120,000	13,120,000
Y6 EP. FEBE VILLAGE				2,400,000				2,400,000		2,400,000
Y10 EP. NKOMO				17,280,000	400,000				17,680,000	17,680,000
Y12 EP. EKOUNOU	304	14,780,000			18,546,200	46,170,000		79,496,200		79,496,200
Y13 EP. MIMBOMAN P.			400,000	9,000,000				9,400,000		9,400,000
Y14 EP. NGOULMEKONG				8,600,000				8,600,000		8,600,000
Y15 EP. NGOUSSO	589	28,317,500		500,000	86,400,000				115,217,500	115,217,500
Y16 EP. NKOLMESSENG				12,000,000				12,000,000		12,000,000
Y18 EP. EKOUYOU	357	17,297,500		13,000,000	20,150,000			50,447,500		50,447,500
YAOUNDE TOTAL	1,260	60,395,000	900,000	173,224,000	44,033,700	46,170,000	0	148,705,200	176,017,500	324,722,700

● DOUALA

D1 EP. BEPANDA	129	6,467,500	450,000		16,600,000		23,517,500			23,517,500
D2 EP. NKONGMONDO					9,437,500			9,437,500		9,437,500
D4 GEPS. BEPANDA	70	3,665,000	350,000		6,262,500		10,277,500			10,277,500
D6 EP. N/B BASSA	130	6,515,000	400,000		11,625,000			18,540,000		18,540,000
D7 EP. N/B BAWILEKE	463	22,332,500	400,000		16,675,000			39,407,500		39,407,500
D8 EP. CITE BERGE			400,000		4,145,400		4,545,400			4,545,400
D9 EP. NDOGPASSI 3B	276	13,450,000	400,000		4,737,600			18,587,600		18,587,600
D10 EP. BONADIWOTO			400,000				400,000			400,000
D11 EP. N. NKOLBONG			400,000	9,200,000	1,974,000		11,174,000			11,174,000
D12 EP. LOGBESSOU				2,500,000	2,500,000		2,500,000			2,500,000
D13 EP. NYLON	374	18,105,000			12,558,400		30,663,400			30,663,400
D14 GEPS. C. MILITAIRE				1,050,000	1,050,000		1,050,000			1,050,000
D15 EP. BIL. BAMBAMBA	309	15,017,500	500,000		15,773,400			31,290,900		31,290,900
D16 EP. N/T AEROPORT			500,000	10,000,000	2,021,000		12,521,000			12,521,000
D17 EP. BIL. NDOBO				3,200,000	3,553,200		6,753,200			6,753,200
D18 EP. BIL. BONABERI	256	12,500,000	400,000		20,575,000	61,560,000	95,035,000			95,035,000
D19 EP. MASSOUMBOU							0			0
D20 EP. NDOGBOG	278	13,545,000	400,000		11,100,000	30,780,000	55,825,000			55,825,000
D22 EP. BIL. BONAMOUSSA										0
D24 EP. BONASSAMA			500,000		11,675,000		12,175,000			12,175,000
DOUALA TOTAL	2,285	111,597,500	5,100,000	22,400,000	152,263,000	92,340,000	254,262,000	129,438,500	0	383,700,500
GRAND TOTAL	3,535	171,992,500	6,000,000	195,624,000	196,236,700	138,510,000	254,262,000	278,143,700	176,017,500	708,423,200

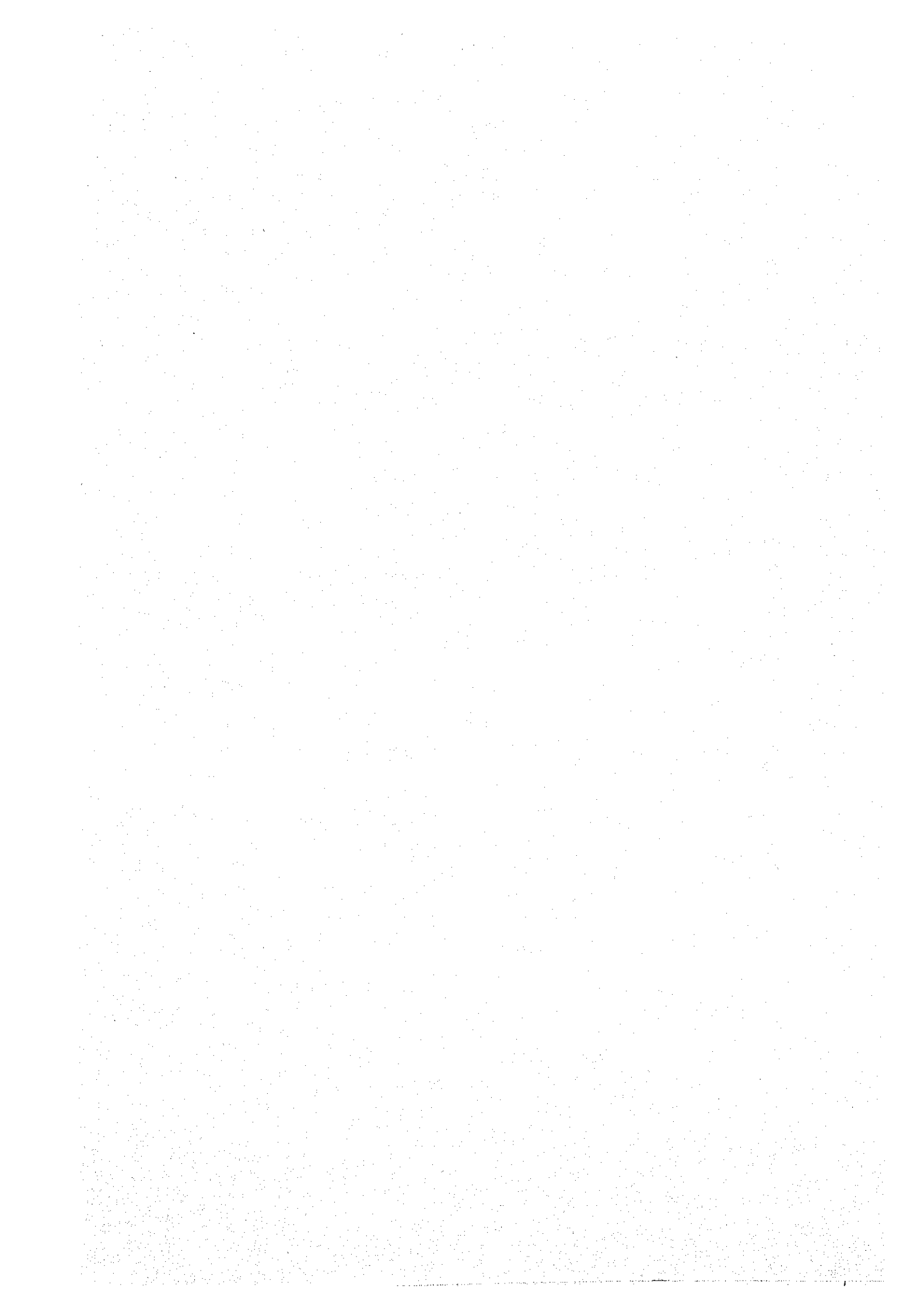

JICA