

GENERAL VIEW  
 STEEL-BOX GIRDER (1-BOX TYPE)  
 PROFILE S=1:1000

West

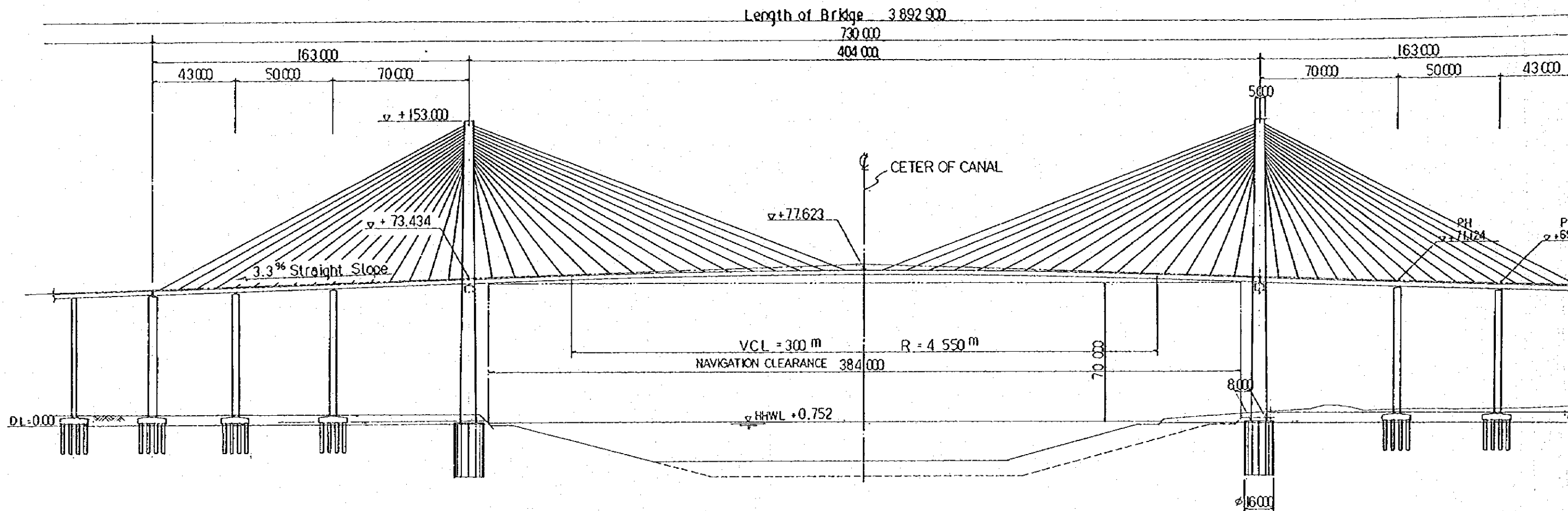

$i = 3.3\%$   
 $L = 2306.06\text{m}$

PLAN S=1:1000

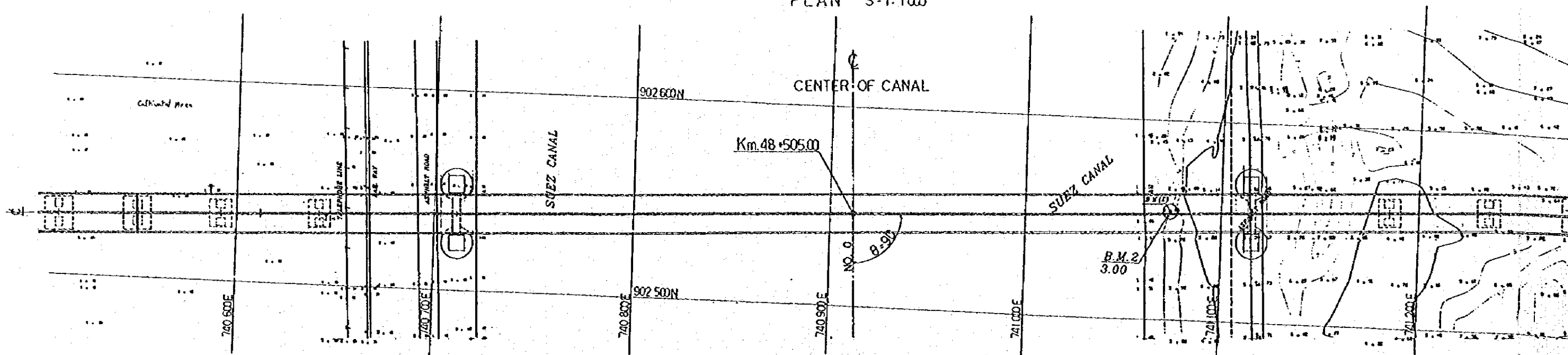

E)

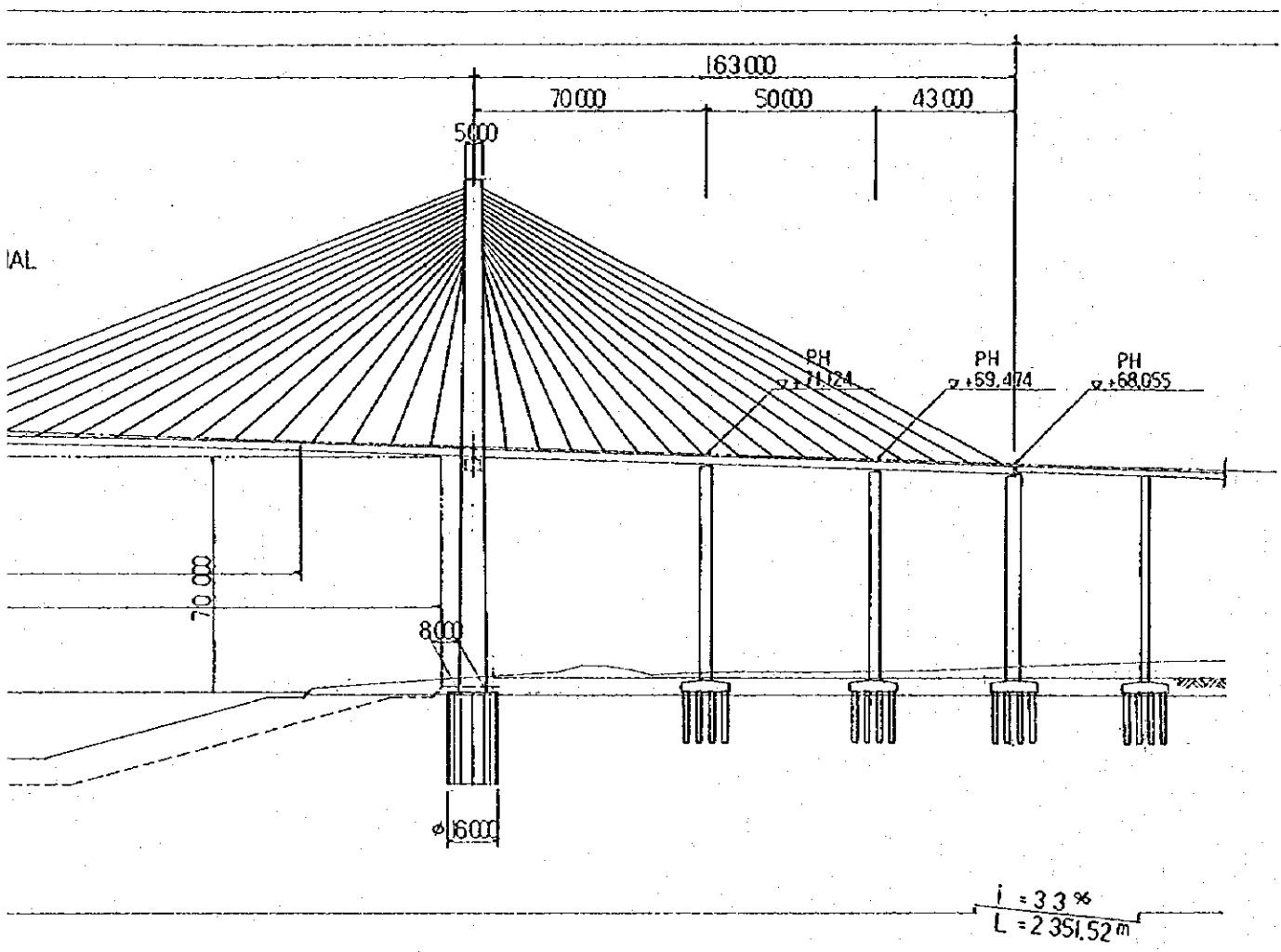

East

CROSS SECTION S=1:100  
PYLON

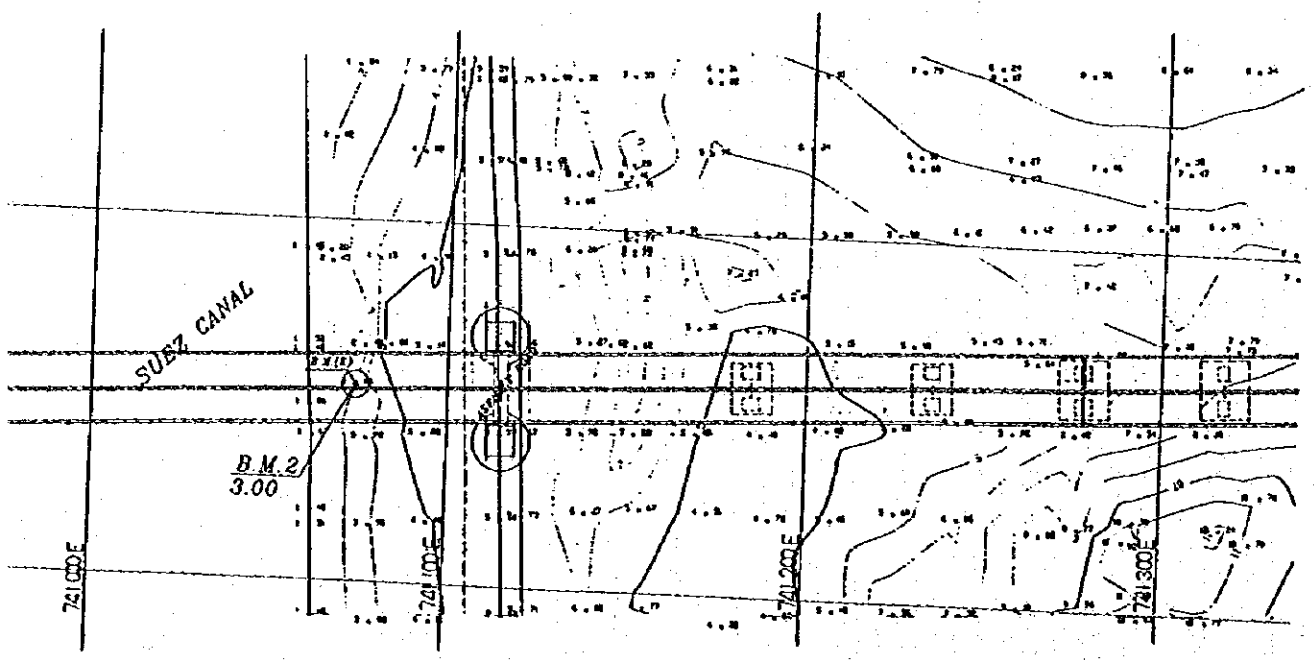
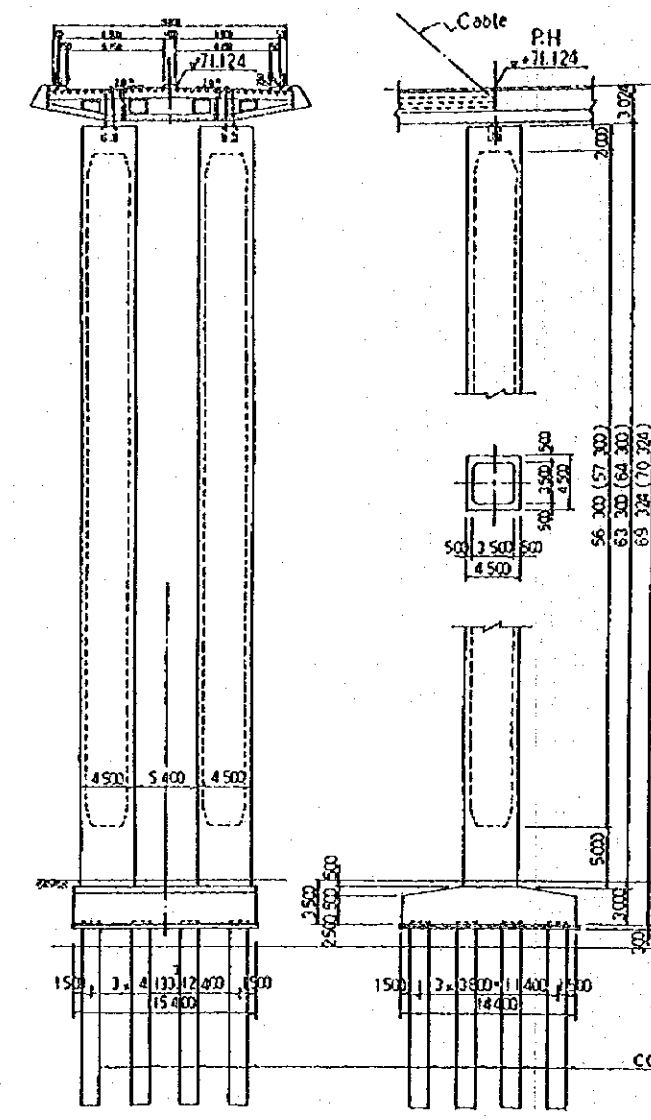
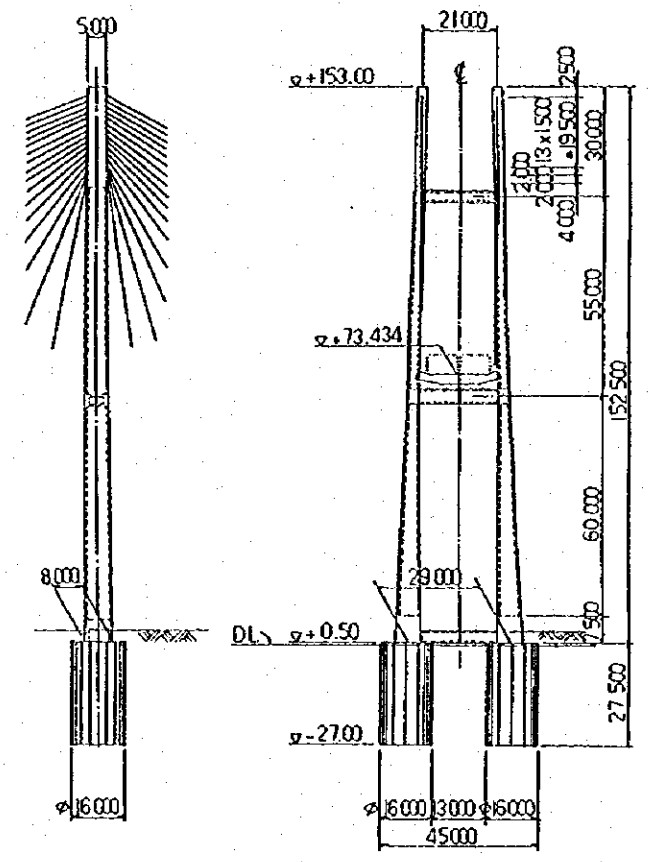

Girder Section S=1:100

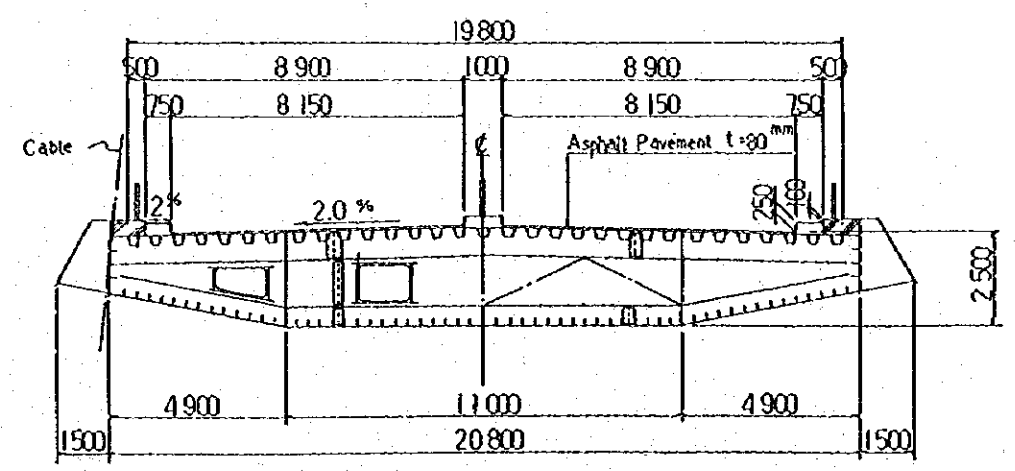

Anchor

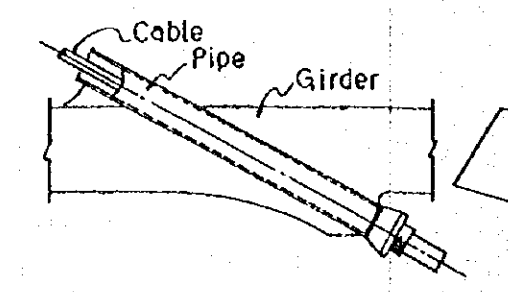

Pier S-I:300

SECTION S-I:1000  
ELEVATION

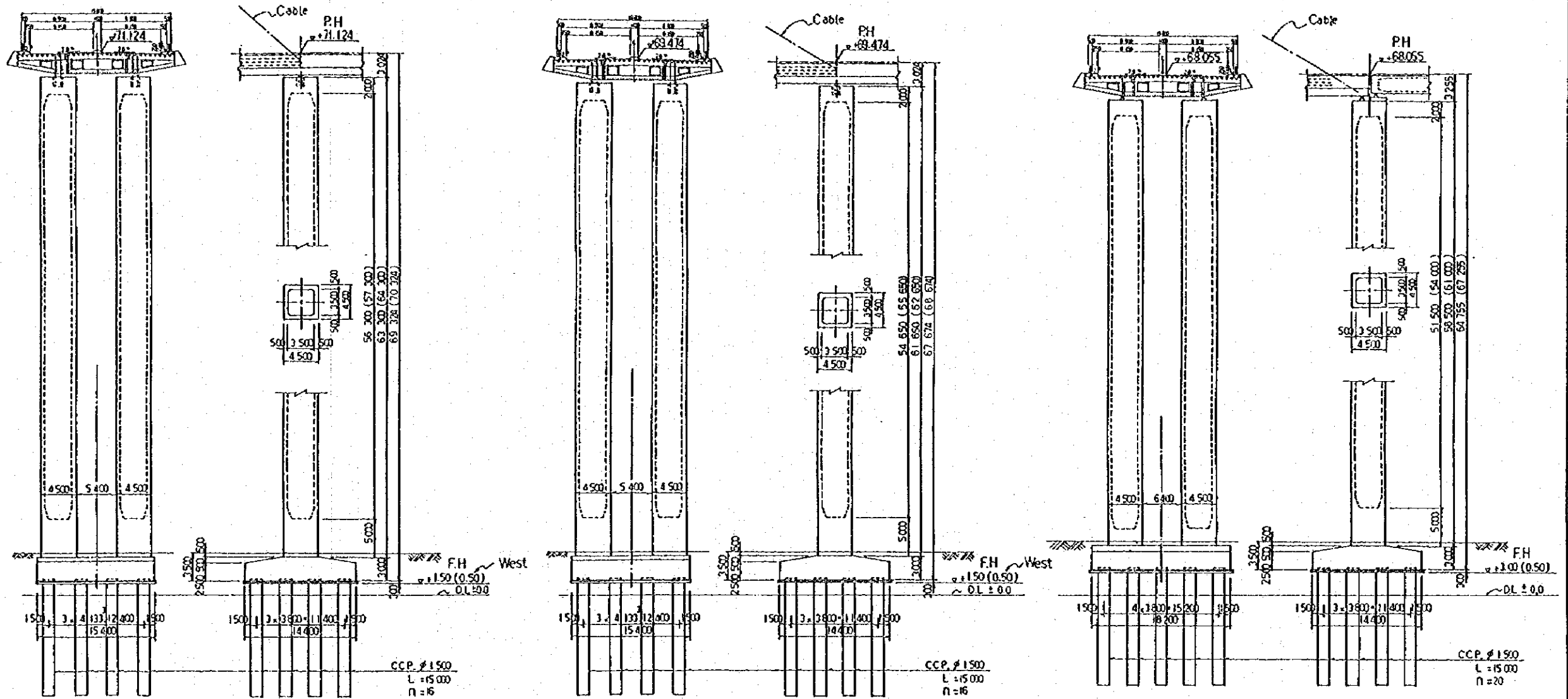
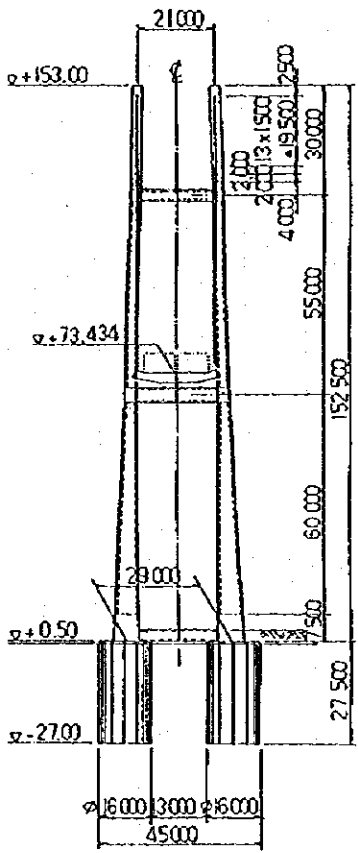

SECTION S-I:100

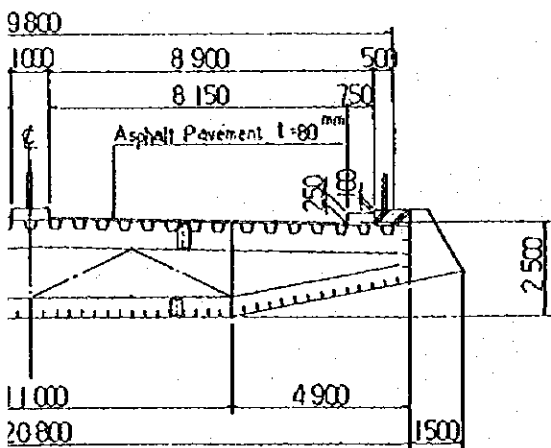

Anchor

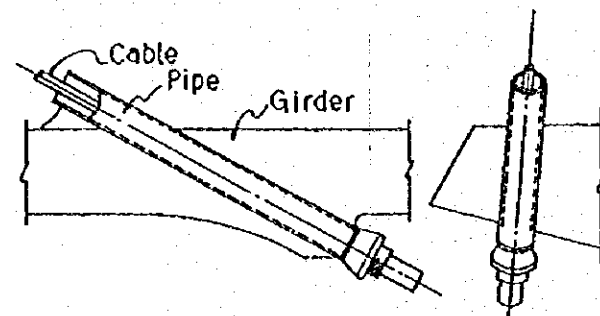

West

GENERAL VIEW  
PC-BOX GIRDER ALTERNATIVE

PROFILE S=1:1000

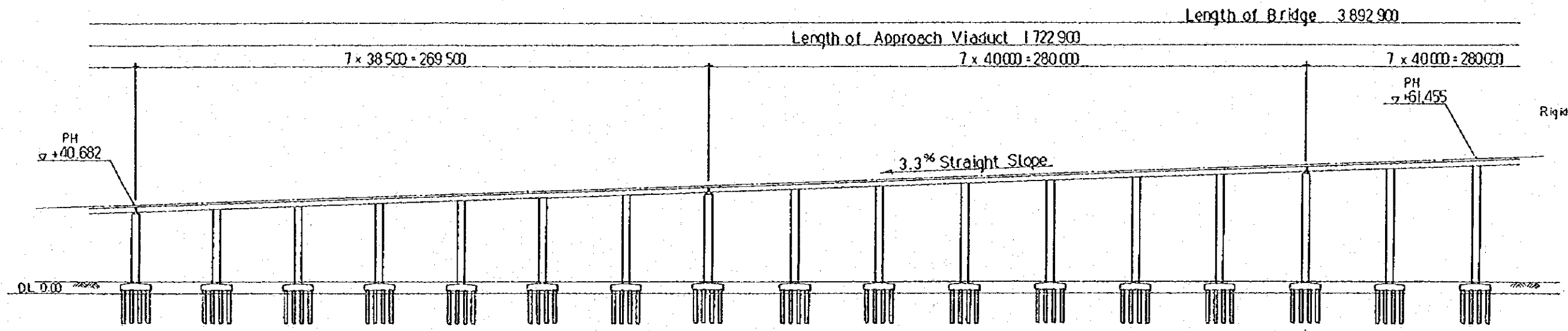

$i = 3.3\%$   
 $L = 2306.06m$

PLAN S=1:1000

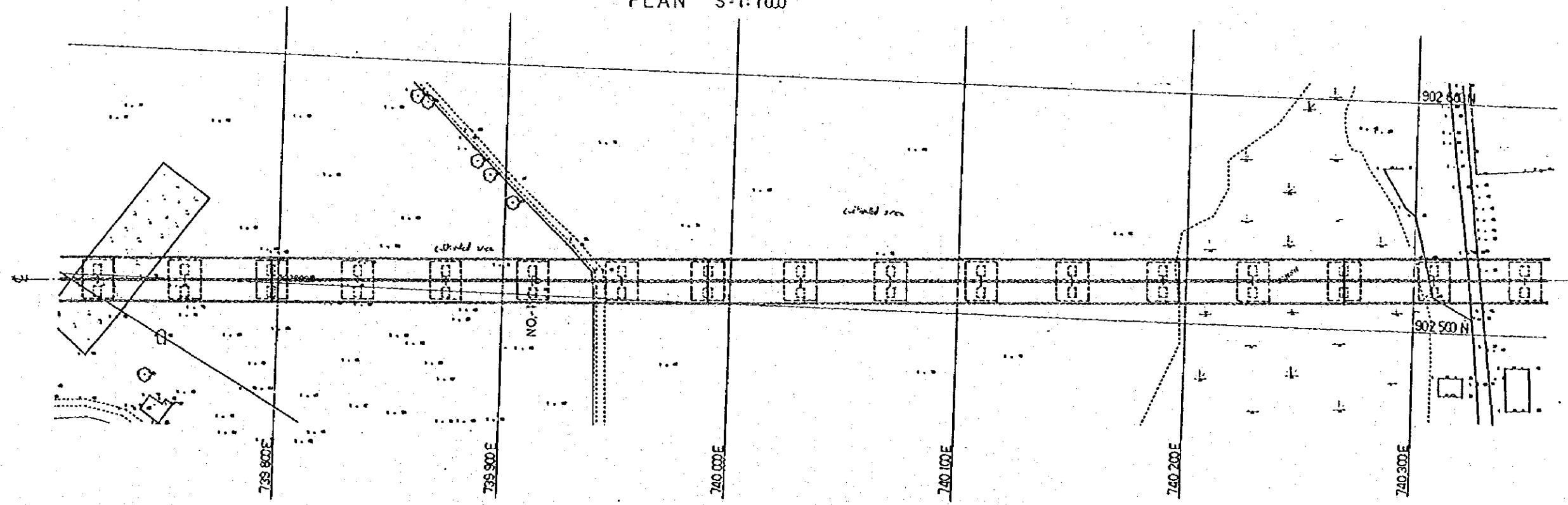

GENERAL VIEW  
-BOX GIRDER ALTERNATIVE

Length of Bridge 3892.900

7 x 40000 = 280000

PH  
+61.455

Rigid-Frame Pier

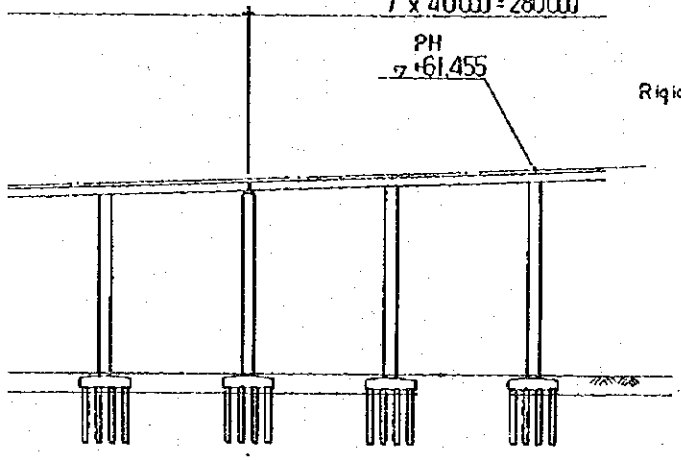

Approach Viaduct Pier S=1:300

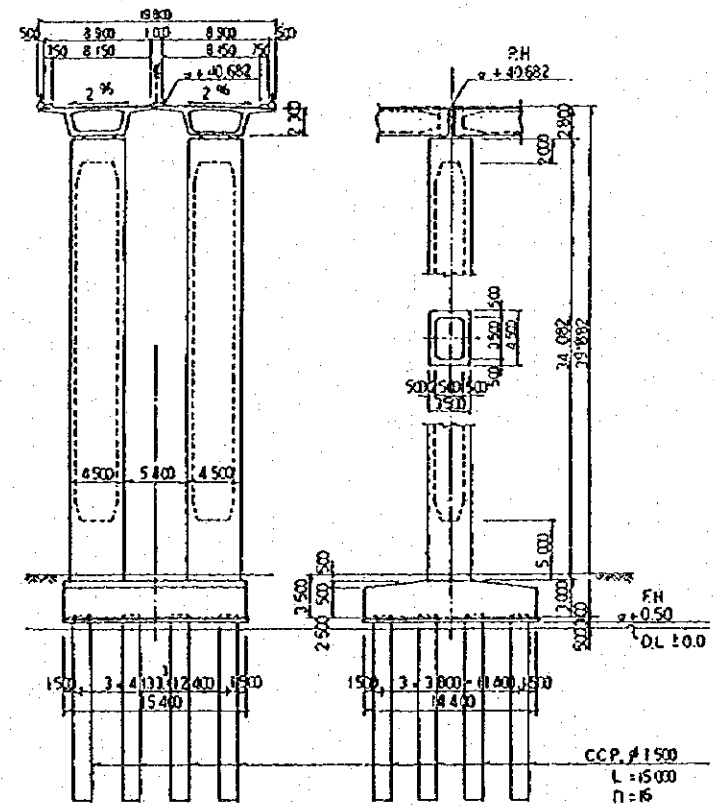
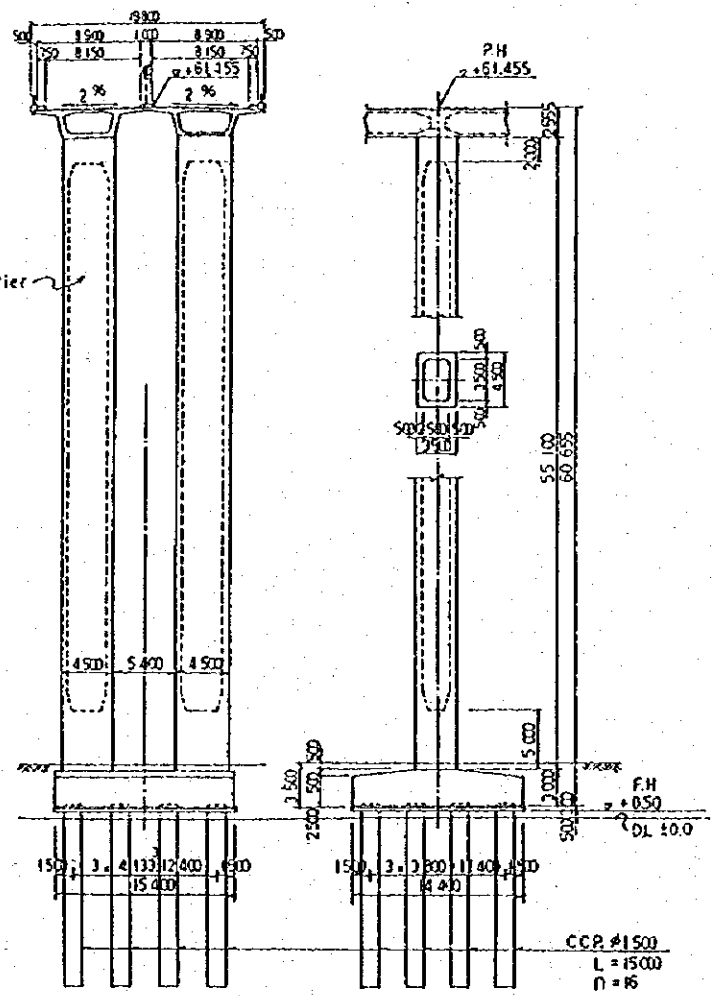

Girder Section S=1:50

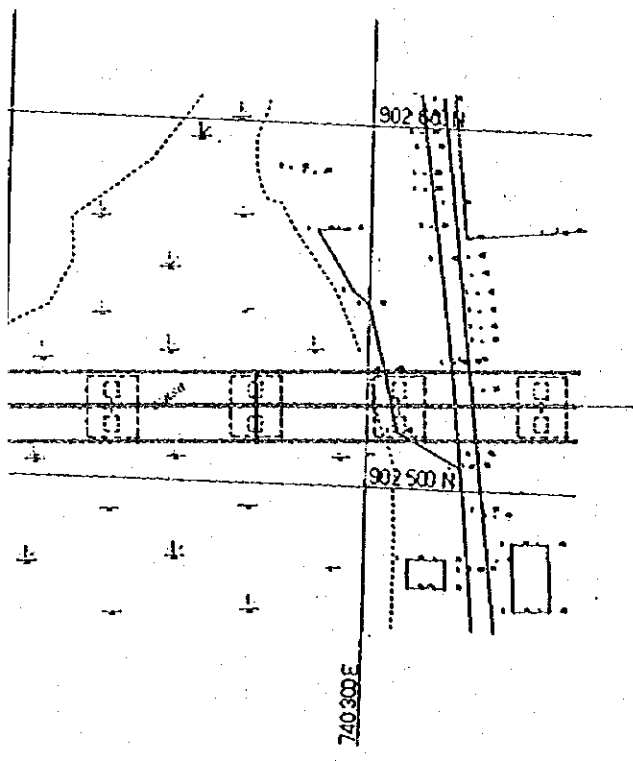
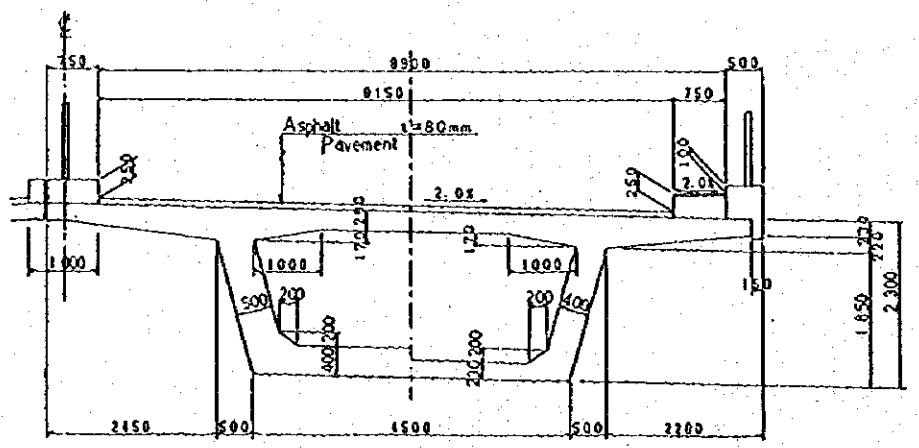





JICA