

AGENCE JAPONAISE DE COOPERATION INTERNATIONALE
MINISTERE DES TRANSPORTS, DES
TRAVAUX PUBLICS, DE L'HABITAT ET
DE L'AMENAGEMENT DU TERRITOIRE

**PLANS DU CONCEPT DE BASE
POUR
LE PROJET DE BITUMAGE DE
LA ROUTE NATIONALE NO. 3 - PHASE II
EN
REPUBLIQUE CENTRAFRICAINE**

NOVEMBRE 1994

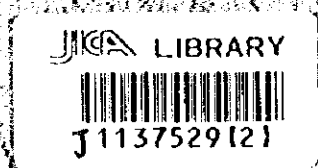

CONSTRUCTION PROJECT CONSULTANTS, INC., TOKYO

JICA
PLANS DU CONCEPT DE BASE POUR LE PROJET DE BITUMAGE DE
LA ROUTE NATIONALE NO. 3 - PHASE II EN REPUBLIQUE CENTRAFRICAINE
NOVEMBRE 1994
507
614
GRS
CR(5)
94-173



1137529 (2)

AGENCE JAPONAISE DE COOPERATION INTERNATIONALE

MINISTERE DES TRANSPORTS, DES
TRAVAUX PUBLICS, DE L'HABITAT ET
DE L'AMENAGEMENT DU TERRITOIRE

**PLANS DU CONCEPT DE BASE
POUR
LE PROJET DE BITUMAGE DE
LA ROUTE NATIONALE NO. 3 - PHASE II
EN
REPUBLIQUE CENTRAFRICAINE**

NOVEMBRE 1994

CONSTRUCTION PROJECT CONSULTANTS, INC., TOKYO

TABLE DES MATIERES

| TITLE | PLAN NO. | TITLE | PLAN NO. |
|--|----------|--------------------------------------|----------|
| 1. RESEAU RUTIER | 1 | 36. TRACE EN PLAN (7+250~ 15+120) | 36 |
| 2. PLAN GENERAL DU TRACE (0+000~ 69+000) | 2 | 37. TRACE EN PLAN (15+120~ 22+390) | 37 |
| 3. PLAN GENERAL DU TRACE (69+000~157+000) | 3 | 38. TRACE EN PLAN (22+380~ 29+880) | 38 |
| 4. PLAN GENERAL DU TRACE (157+000~217+500) | 4 | 39. TRACE EN PLAN (29+880~ 36+950) | 39 |
| 5. PROFILS EN TRAVERS TYPES | 5 | 40. TRACE EN PLAN (36+950~ 44+560) | 40 |
| 6. PLAN DE LA ROUTE EXISTANTE (0-136~ 7+250) | 6 | 41. TRACE EN PLAN (44+560~ 52+270) | 41 |
| 7. PLAN DE LA ROUTE EXISTANTE (7+250~ 15+120) | 7 | 42. TRACE EN PLAN (52+270~ 60+040) | 42 |
| 8. PLAN DE LA ROUTE EXISTANTE (15+120~ 22+390) | 8 | 43. TRACE EN PLAN (60+040~ 67+520) | 43 |
| 9. PLAN DE LA ROUTE EXISTANTE (22+380~ 29+880) | 9 | 44. TRACE EN PLAN (67+520~ 74+930) | 44 |
| 10. PLAN DE LA ROUTE EXISTANTE (29+880~ 36+950) | 10 | 45. TRACE EN PLAN (74+930~ 82+420) | 45 |
| 11. PLAN DE LA ROUTE EXISTANTE (36+950~ 44+560) | 11 | 46. TRACE EN PLAN (82+420~ 89+750) | 46 |
| 12. PLAN DE LA ROUTE EXISTANTE (44+560~ 52+270) | 12 | 47. TRACE EN PLAN (89+750~ 97+140) | 47 |
| 13. PLAN DE LA ROUTE EXISTANTE (52+270~ 60+040) | 13 | 48. TRACE EN PLAN (97+140~104+530) | 48 |
| 14. PLAN DE LA ROUTE EXISTANTE (60+040~ 67+520) | 14 | 49. TRACE EN PLAN (104+530~112+010) | 49 |
| 15. PLAN DE LA ROUTE EXISTANTE (67+520~ 74+930) | 15 | 50. TRACE EN PLAN (112+010~119+850) | 50 |
| 16. PLAN DE LA ROUTE EXISTANTE (74+930~ 82+420) | 16 | 51. TRACE EN PLAN (119+850~127+150) | 51 |
| 17. PLAN DE LA ROUTE EXISTANTE (82+420~ 89+750) | 17 | 52. TRACE EN PLAN (127+150~134+340) | 52 |
| 18. PLAN DE LA ROUTE EXISTANTE (89+750~ 97+140) | 18 | 53. TRACE EN PLAN (134+340~141+650) | 53 |
| 19. PLAN DE LA ROUTE EXISTANTE (97+140~104+530) | 19 | 54. TRACE EN PLAN (141+650~148+870) | 54 |
| 20. PLAN DE LA ROUTE EXISTANTE (104+530~112+010) | 20 | 55. TRACE EN PLAN (148+870~156+620) | 55 |
| 21. PLAN DE LA ROUTE EXISTANTE (112+010~119+850) | 21 | 56. TRACE EN PLAN (156+620~164+270) | 56 |
| 22. PLAN DE LA ROUTE EXISTANTE (119+850~127+150) | 22 | 57. TRACE EN PLAN (164+270~171+920) | 57 |
| 23. PLAN DE LA ROUTE EXISTANTE (127+150~134+340) | 23 | 58. TRACE EN PLAN (171+920~179+620) | 58 |
| 24. PLAN DE LA ROUTE EXISTANTE (134+340~141+650) | 24 | 59. TRACE EN PLAN (179+620~187+480) | 59 |
| 25. PLAN DE LA ROUTE EXISTANTE (141+650~148+870) | 25 | 60. TRACE EN PLAN (187+480~195+070) | 60 |
| 26. PLAN DE LA ROUTE EXISTANTE (148+870~156+620) | 26 | 61. TRACE EN PLAN (195+070~203+330) | 61 |
| 27. PLAN DE LA ROUTE EXISTANTE (156+620~164+270) | 27 | 62. TRACE EN PLAN (203+330~211+720) | 62 |
| 28. PLAN DE LA ROUTE EXISTANTE (164+270~171+920) | 28 | 63. TRACE EN PLAN (211+720~217+608) | 63 |
| 29. PLAN DE LA ROUTE EXISTANTE (171+920~179+620) | 29 | 64. PROFIL EN LONG (0-136~ 3+100) | 64 |
| 30. PLAN DE LA ROUTE EXISTANTE (179+620~187+480) | 30 | 65. PROFIL EN LONG (3+000~ 6+100) | 65 |
| 31. PLAN DE LA ROUTE EXISTANTE (187+480~195+070) | 31 | 66. PROFIL EN LONG (6+000~ 9+100) | 66 |
| 32. PLAN DE LA ROUTE EXISTANTE (195+070~203+330) | 32 | 67. PROFIL EN LONG (9+000~ 12+100) | 67 |
| 33. PLAN DE LA ROUTE EXISTANTE (203+330~211+720) | 33 | 68. PROFIL EN LONG (12+000~ 15+100) | 68 |
| 34. PLAN DE LA ROUTE EXISTANTE (211+720~217+608) | 34 | 69. PROFIL EN LONG (15+000~ 18+100) | 69 |
| 35. TRACE EN PLAN (0-136~ 7+250) | 35 | 70. PROFIL EN LONG (18+000~ 21+100) | 70 |

TABLE DES MATIERES

| TITLE | PLAN NO. | TITLE | PLAN NO. | | |
|---------------------|-------------------|-------|---|-------------------|-----|
| 71. PROFIL EN LONG | (21+000~ 24+100) | 71 | 107. PROFIL EN LONG | (129+000~132+100) | 107 |
| 72. PROFIL EN LONG | (24+000~ 27+100) | 72 | 108. PROFIL EN LONG | (132+000~135+100) | 108 |
| 73. PROFIL EN LONG | (27+000~ 30+100) | 73 | 109. PROFIL EN LONG | (135+000~138+100) | 109 |
| 74. PROFIL EN LONG | (30+000~ 33+100) | 74 | 110. PROFIL EN LONG | (138+000~141+100) | 110 |
| 75. PROFIL EN LONG | (33+000~ 36+100) | 75 | 111. PROFIL EN LONG | (141+000~144+100) | 111 |
| 76. PROFIL EN LONG | (36+000~ 39+100) | 76 | 112. PROFIL EN LONG | (144+000~147+100) | 112 |
| 77. PROFIL EN LONG | (39+000~ 42+100) | 77 | 113. PROFIL EN LONG | (147+000~150+100) | 113 |
| 78. PROFIL EN LONG | (42+000~ 45+100) | 78 | 114. PROFIL EN LONG | (150+000~153+100) | 114 |
| 79. PROFIL EN LONG | (45+000~ 48+100) | 79 | 115. PROFIL EN LONG | (153+000~156+100) | 115 |
| 80. PROFIL EN LONG | (48+000~ 51+100) | 80 | 116. PROFIL EN LONG | (156+000~159+100) | 116 |
| 81. PROFIL EN LONG | (51+000~ 54+100) | 81 | 117. PROFIL EN LONG | (159+000~162+100) | 117 |
| 82. PROFIL EN LONG | (54+000~ 57+100) | 82 | 118. PROFIL EN LONG | (162+000~165+100) | 118 |
| 83. PROFIL EN LONG | (57+000~ 60+100) | 83 | 119. PROFIL EN LONG | (165+000~168+100) | 119 |
| 84. PROFIL EN LONG | (60+000~ 63+100) | 84 | 120. PROFIL EN LONG | (168+000~171+100) | 120 |
| 85. PROFIL EN LONG | (63+000~ 66+100) | 85 | 121. PROFIL EN LONG | (171+000~174+100) | 121 |
| 86. PROFIL EN LONG | (66+000~ 69+100) | 86 | 122. PROFIL EN LONG | (174+000~177+100) | 122 |
| 87. PROFIL EN LONG | (69+000~ 72+100) | 87 | 123. PROFIL EN LONG | (177+000~180+100) | 123 |
| 88. PROFIL EN LONG | (72+000~ 75+100) | 88 | 124. PROFIL EN LONG | (180+000~183+100) | 124 |
| 89. PROFIL EN LONG | (75+000~ 78+100) | 89 | 125. PROFIL EN LONG | (183+000~186+100) | 125 |
| 90. PROFIL EN LONG | (78+000~ 81+100) | 90 | 126. PROFIL EN LONG | (186+000~189+100) | 126 |
| 91. PROFIL EN LONG | (81+000~ 84+100) | 91 | 127. PROFIL EN LONG | (189+000~192+100) | 127 |
| 92. PROFIL EN LONG | (84+000~ 87+100) | 92 | 128. PROFIL EN LONG | (192+000~195+100) | 128 |
| 93. PROFIL EN LONG | (87+000~ 90+100) | 93 | 129. PROFIL EN LONG | (195+000~198+100) | 129 |
| 94. PROFIL EN LONG | (90+000~ 93+100) | 94 | 130. PROFIL EN LONG | (198+000~201+100) | 130 |
| 95. PROFIL EN LONG | (93+000~ 96+100) | 95 | 131. PROFIL EN LONG | (201+000~204+100) | 131 |
| 96. PROFIL EN LONG | (96+000~ 99+100) | 96 | 132. PROFIL EN LONG | (204+000~207+100) | 132 |
| 97. PROFIL EN LONG | (99+000~102+100) | 97 | 133. PROFIL EN LONG | (207+000~210+100) | 133 |
| 98. PROFIL EN LONG | (102+000~105+100) | 98 | 134. PROFIL EN LONG | (210+000~213+100) | 134 |
| 99. PROFIL EN LONG | (105+000~108+100) | 99 | 135. PROFIL EN LONG | (213+000~216+100) | 135 |
| 100. PROFIL EN LONG | (108+000~111+100) | 100 | 136. PROFIL EN LONG | (216+000~217+608) | 136 |
| 101. PROFIL EN LONG | (111+000~114+100) | 101 | 137. PLAN DE CONSTRUCTION D' UN DALOT CADRE | | 137 |
| 102. PROFIL EN LONG | (114+000~117+100) | 102 | 138. DETAILS D' OUVRAGES D' ART MINEURS | | 138 |
| 103. PROFIL EN LONG | (117+000~120+100) | 103 | 139. DETAILS D' OUVRAGES D' ART MINEURS | | 139 |
| 104. PROFIL EN LONG | (120+000~123+100) | 104 | 140. DETAILS D' OUVRAGES D' ART MINEURS | | 140 |
| 105. PROFIL EN LONG | (123+000~126+100) | 105 | 141. DETAILS D' OUVRAGES D' ART MINEURS | | 141 |
| 106. PROFIL EN LONG | (126+000~129+100) | 106 | 142. DETAILS D' OUVRAGES D' ART MINEURS | | 142 |
| | | | 143. DETAILS D' OUVRAGES D' ART MINEURS | | 143 |

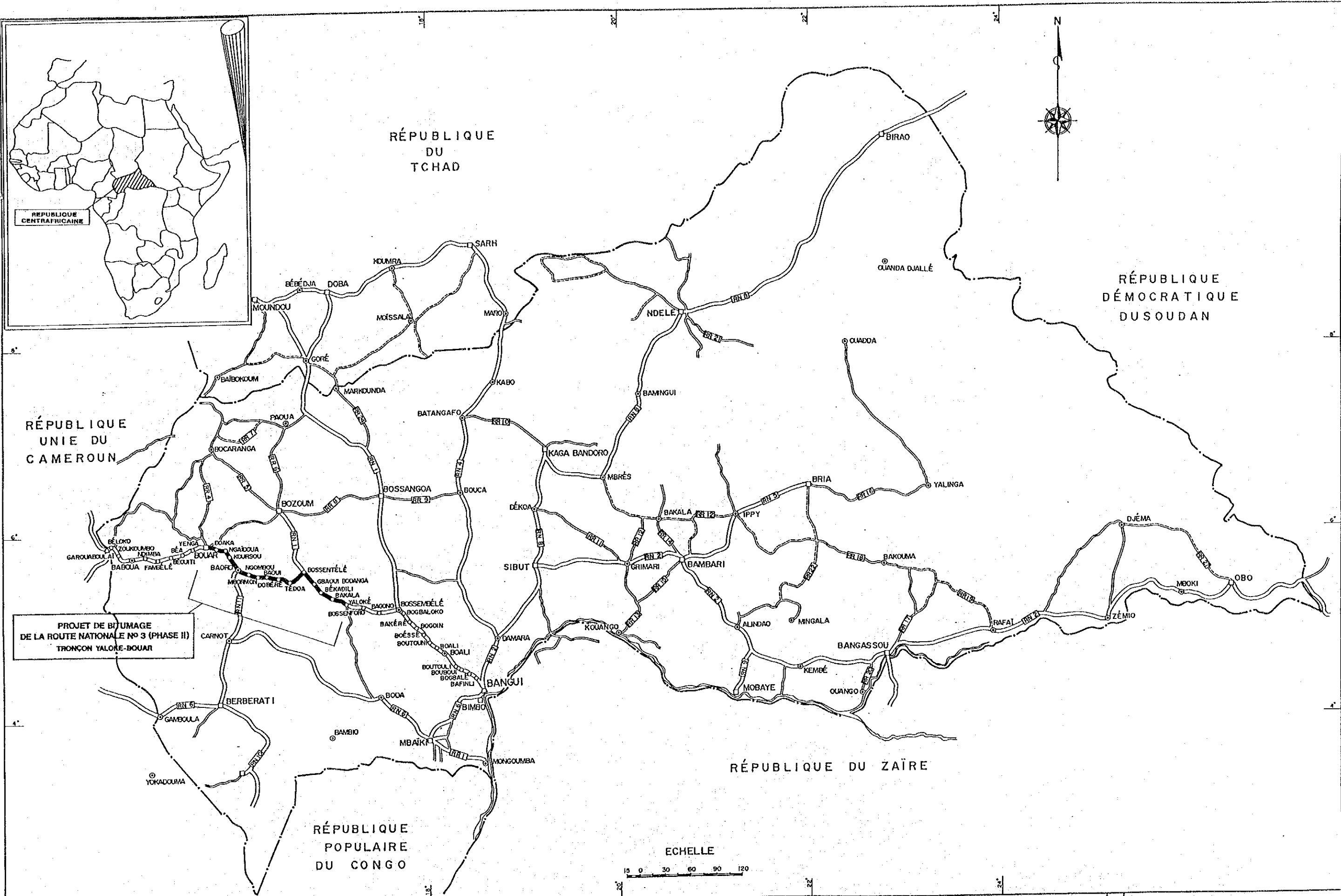

| | | | | | |
|---|--|---|--|---|--|
| <p>JICA AGENCE JAPONAISE DE COOPERATION INTERNATIONALE</p> | <p>REPUBLIQUE CENTRAFRICAINE MINISTRE DES TRANSPORTS, DES TRAVAUX PUBLICS, DE L'HABITAT ET DE L'AMENAGEMENT DU TERRITOIRE</p> | <p>PROJET DE BITUMAGE DE LA ROUTE NATIONALE N° 3 (PHASE II) TRONÇON YALOKÉ-BOUAR</p> | <p>ETUDE DU CONCEPT DE BASE NOVEMBRE 1994</p> | <p>RESEAU RUTIER echelles: 1:4,000,000 planche: 1/143</p> | <p>CCC CONSTRUCTION PROJECT CONSULTANTS, INC. TOKYO JAPAN</p> |
|---|--|---|--|---|--|

Cor #080 PK 0+7 Box 650x840 PK 2+37 U064x050 PK 5+354 Cor #080 PK 8+266 Cor #080 PK 10+329 Box 600x690 PK 11+425 Box 490x390 PK 14+449 Cor #080 PK 20+217
 Cor #080 PK 4+721 Cor #080 PK 5+671 Cor #080 CP#060 PK 5+671 U082x080 PK 10+211 Cor #080 PK 12+641 Cor #080 PK 14+918 Cor #080 PK 18+981
 Cor #080 PK 3+535 Cor #080 PK 6+482 Cor #080 PK 7+474 Drum Can PK 9+110 U080x100 PK 13+146 Cor #080 PK 15+827 Drum Can PK 17+923
 U102x080 PK 2+505 U080x100 PK 13+146 Cor #080 PK 16+630 Cor #080 PK 21+673 Drum Can PK 22+712 Drum Can PK 25+373 Drum Can PK 31+576
 Drum Can PK 24+368 Cor #080 PK 25+112 Cor #080 PK 26+490 Drum Can PK 28+910 Box 700x470 PK 30+424 Drum Can PK 32+328 Drum Can PK 34+247
 Cor #080 PK 29+37 Cor #080 Drum Can PK 33+276 Drum Can PK 35+9 Cor #080 PK 33+631 Drum Can PK 35+9 Box PK 35+9

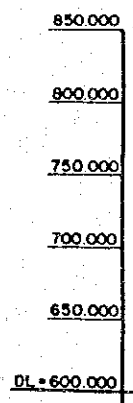
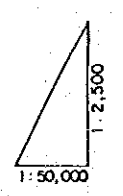
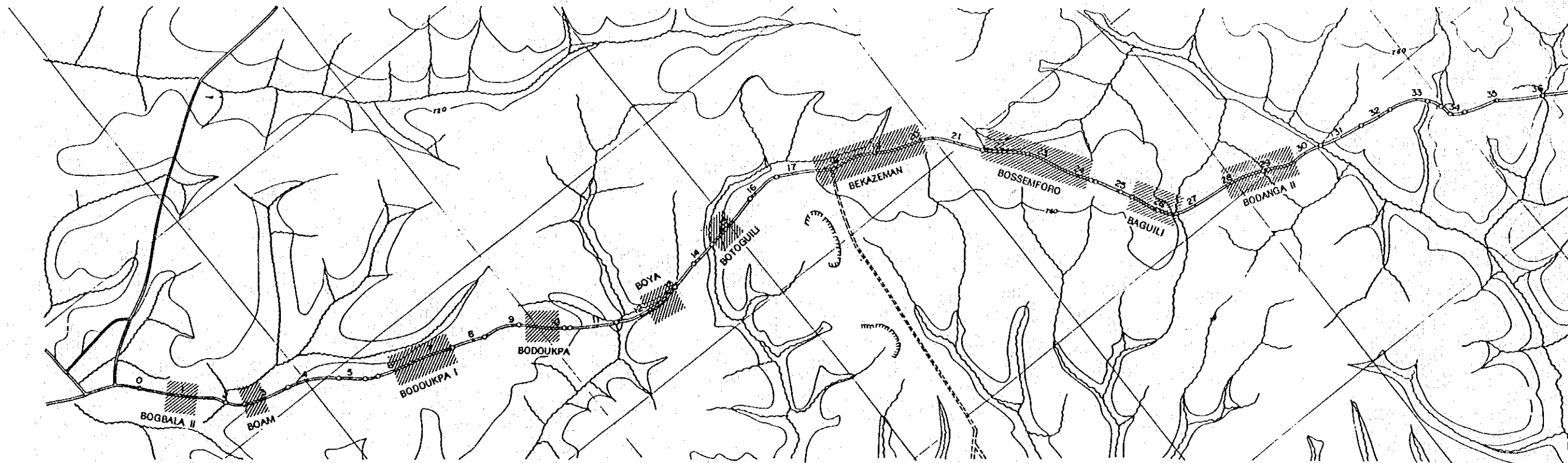

Cor #080 PK 0+7 U064x050 PK 5+354 Drum Can PK 9+110 U080x100 PK 13+146 Cor #080 PK 14+918 Cor #080 PK 20+217 Cor #080 PK 25+373 Drum Can PK 26+48 Drum Can PK 29+37 Cor #080 PK 33+631 Drum Can PK 33+924
 Cor #080 PK 4+721 Cor #080 PK 5+671 Cor #080 CP#060 PK 5+671 U082x080 PK 10+211 Cor #080 PK 15+827 Cor #080 PK 21+673 Cor #080 PK 25+112 Drum Can PK 26+490 Drum Can PK 32+328 Drum Can PK 34+247
 U102x080 PK 2+505 Box 650x840 PK 2+37 Cor #080 PK 6+422 Cor #080 PK 7+474 Cor #080 PK 10+329 Box 600x690 PK 11+425 Cor #080 PK 12+641 Box 490x390 PK 14+449 Drum Can PK 17+923 Drum Can PK 22+712 Drum Can PK 24+368 Cor #080 PK 24+470 Drum Can PK 28+910 Drum Can PK 31+576 Drum Can PK 35+9
 Box 650x840 PK 2+37 Cor #080 PK 8+266 Cor #080 PK 12+641 Cor #080 PK 16+630 Cor #080 PK 18+981 Drum Can PK 24+470 Drum Can PK 30+424 Drum Can PK 35+9

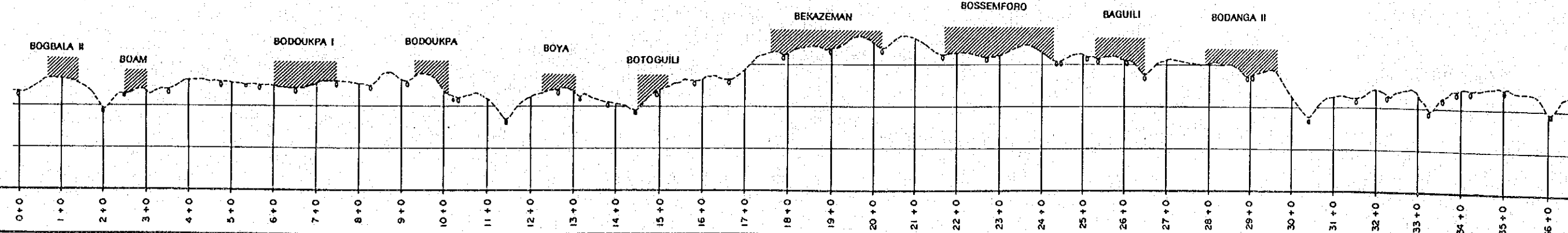

Box 600x690 PK11+425
 Box 490x390 PK14+449
 Cor #0.80 PK20+217
 Cor #0.80 PK21+673
 Cor #0.80 PK25+373
 Drum Can PK31+576
 Drum Can PK33+924
 Cor #0.80 PK43+679
 Drum Can PK43+884
 Cor 2@#0.80 PK45+908
 Cor #0.80 PK49+245
 Drum Can PK56+496
 Drum Can PK57+3
 Cor #0.80 PK57+74
 Drum Can PK58+369
 Drum Can PK58
 Cor #0.80 PK12+641
 Cor #0.80 PK14+918
 Cor #0.80 PK18+981
 Drum Can PK22+712
 Drum Can PK24+368
 Cor #0.80 PK24+470
 Cor #0.80 PK25+112
 Cor #0.80 PK26+490
 Drum Can PK26+48
 Box 700x470 PK30+424
 Drum Can PK29+37
 Cor #0.80 Drum Can PK28+910
 Cor #0.80 PK32+328
 Drum Can PK34+247
 Cor #0.80 PK33+276
 Cor #0.80 PK35+9
 Box 600x550 PK36+31
 Cor #0.80 PK40+97
 Drum Can PK42+89
 Cor #0.80 PK43+679
 Cor #0.80 PK43+588
 Cor #0.80 PK43+323
 Drum Can PK44+409
 Drum Can PK44+961
 Cor #0.80 PK45+627
 Drum Can PK47+438
 Cor #0.80 PK47+644
 Drum Can PK48+962
 Drum Can PK50+303
 Drum Can PK50+984
 Drum Can PK55+260
 Drum Can PK55+161
 Cor #0.80 PK53+950

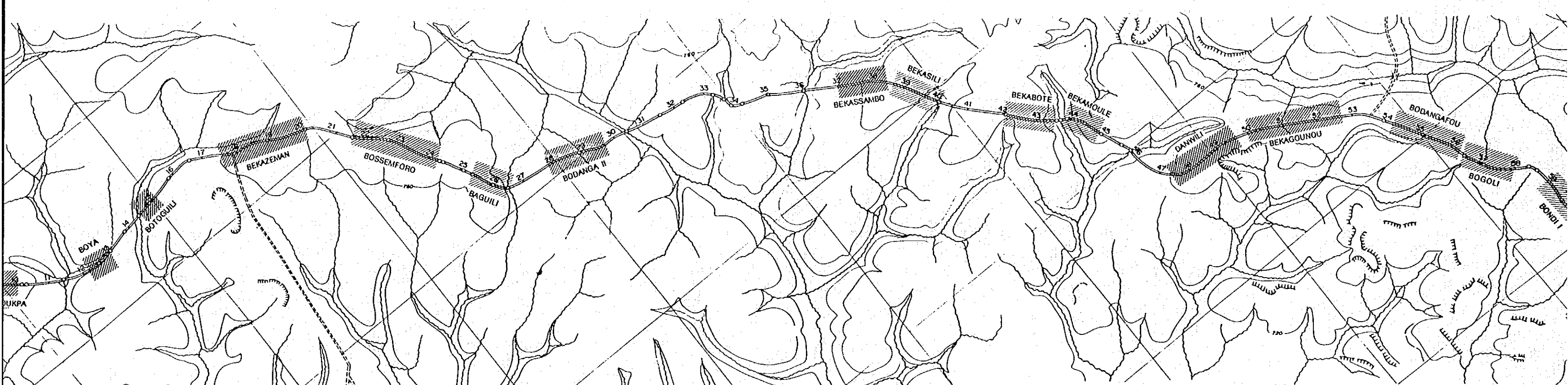

Cor #0.80 PK14+918
 Cor #0.80 PK15+827
 Cor #0.80 PK16+630
 Drum Can PK17+923
 Cor #0.80 PK18+981
 Cor #0.80 PK20+217
 Cor #0.80 PK21+673
 Cor #0.80 PK25+373
 Cor #0.80 PK25+112
 Drum Can PK22+712
 Drum Can PK24+368
 Cor #0.80 PK24+470
 Drum Can PK26+48
 Cor #0.80 PK26+490
 Drum Can PK28+910
 Drum Can PK31+576
 Drum Can PK32+328
 Cor #0.80 PK33+631
 Cor #0.80 PK33+276
 Drum Can PK34+247
 Cor #0.80 PK35+9
 Box 600x550 PK36+31
 Cor #0.80 PK40+97
 Drum Can PK42+89
 Drum Can PK43+884
 Cor #0.80 PK43+679
 Cor #0.80 PK43+588
 Cor #0.80 PK43+323
 Drum Can PK44+409
 Drum Can PK44+961
 Cor #0.80 PK45+627
 Cor 2@#0.80 PK45+908
 Drum Can PK47+438
 Drum Can PK48+962
 Cor #0.80 PK49+245
 Drum Can PK50+303
 Drum Can PK50+984
 Drum Can PK55+260
 Drum Can PK55+161
 Drum Can PK56+496
 Drum Can PK57+3
 Drum Can PK57+74
 Drum Can PK58+369

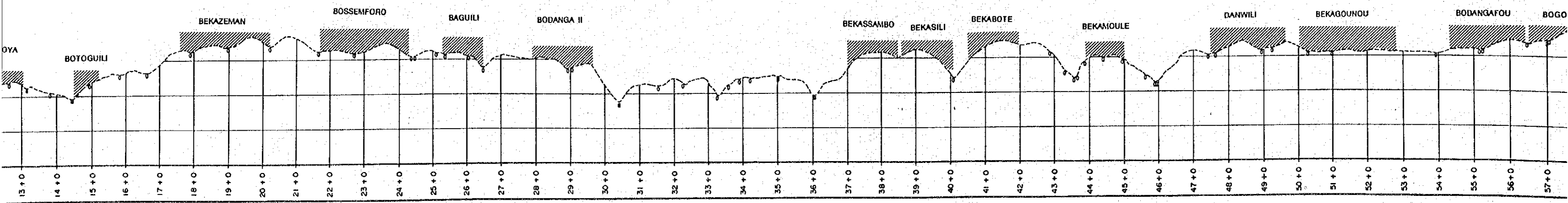

Cor # 0.80 PK 43+679
 Cor # 0.80 PK 43+588
 Cor # 0.80 PK 43+323
 Drum Can PK 43+884
 Drum Can PK 44+409
 Drum Can PK 44+961
 Cor 2 @ #0.80 PK 45+908
 Drum Can PK 47+438
 Drum Can PK 47+644
 Cor # 0.80 PK 45+627
 Drum Can PK 48+962
 Cor # 0.80 PK 49+245
 Drum Can PK 50+303
 Drum Can PK 50+984
 Cor # 0.80 PK 53+950
 Drum Can PK 56+496
 Drum Can PK 57+3
 Cor # 0.80 PK 57+74
 Drum Can PK 58+369
 Drum Can PK 58+599
 Cor # 0.80 PK 61+47
 Drum Can PK 59+683
 Drum Can PK 61+119
 Drum Can PK 61+901
 Cor # 0.80 PK 67+143
 Drum Can PK 65+592
 Cor # 0.80 PK 65+989
 Arc 315+160 PK 64+153
 Cor # 0.80 PK 68+249
 Cor # 0.80 PK 68+920
 Cor # 0.80 PK 69+536

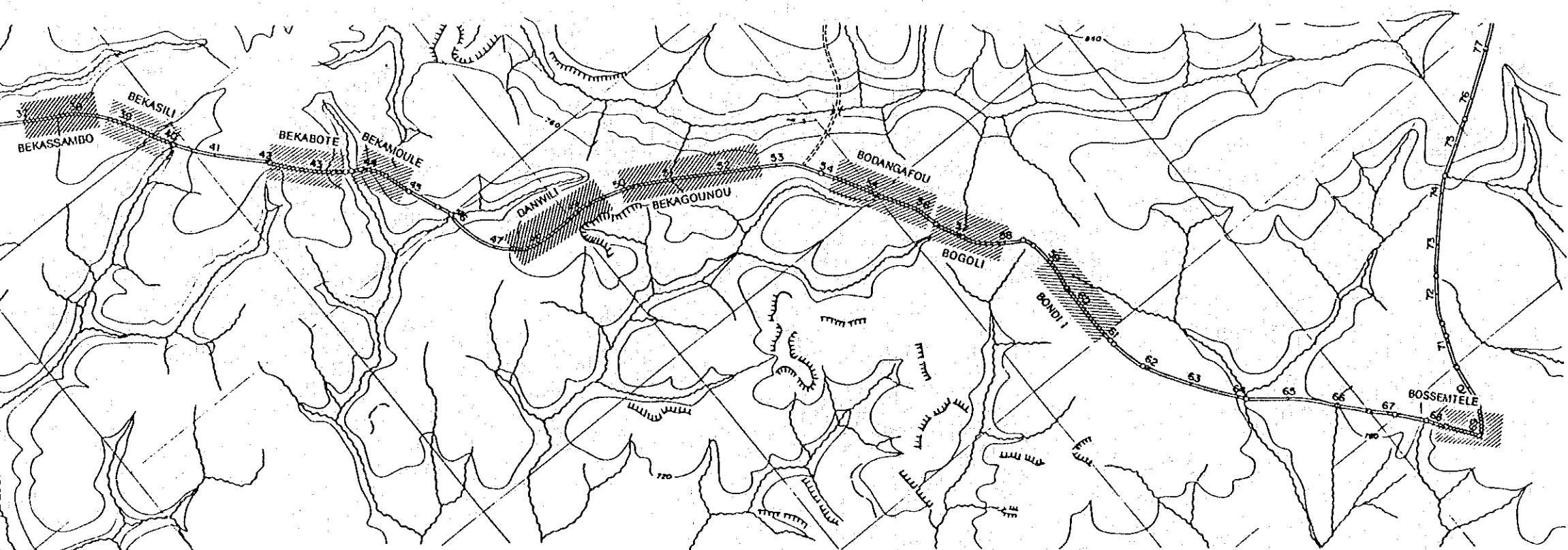

Drum Can PK 43+884
 Cor # 0.80 PK 43+679
 Cor # 0.80 PK 43+588
 Cor # 0.80 PK 43+323
 Drum Can PK 44+961
 Drum Can PK 44+409
 Cor # 0.80 PK 45+627
 Cor 2 @ #0.80 PK 45+908
 Drum Can PK 47+438
 Drum Can PK 47+644
 Drum Can PK 48+962
 Cor # 0.80 PK 49+245
 Drum Can PK 50+303
 Drum Can PK 50+984
 Cor # 0.80 PK 53+950
 Drum Can PK 56+496
 Drum Can PK 57+3
 Cor # 0.80 PK 57+74
 Drum Can PK 58+369
 Drum Can PK 58+599
 Drum Can PK 59+683
 Cor # 0.80 PK 61+47
 Drum Can PK 61+119
 Drum Can PK 61+901
 Arc 315+160 PK 64+153
 Cor # 0.80 PK 65+989
 Drum Can PK 66+592
 Cor # 0.80 PK 67+143
 Cor 2 @ #0.80 PK 67+800
 Cor # 0.80 PK 68+249
 Cor # 0.80 PK 68+920
 Cor # 0.80 PK 69+536

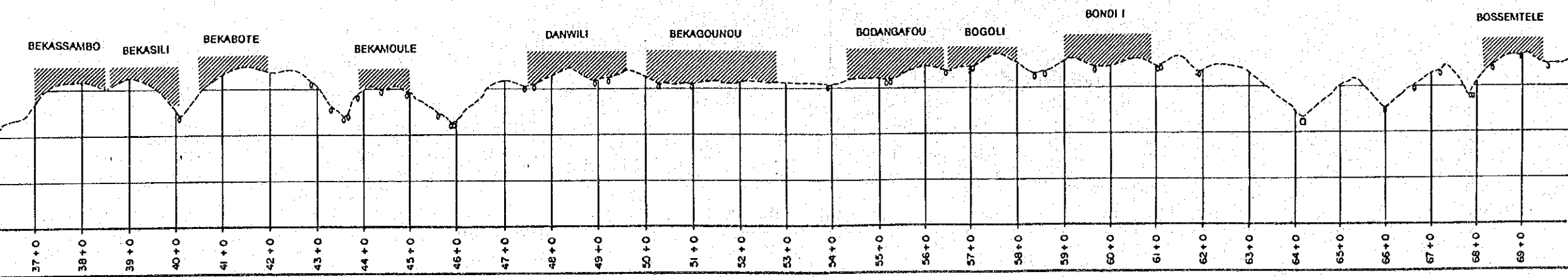

Cor 2 @ #0.80 PK67+800
 Cor #0.80 PK68+249
 Cor #0.80 PK68+920
 Cor #0.80 PK69+536
 Cor #0.80 PK70+478
 Cor #0.80 PK71+149
 Cor #0.80 PK71+407
 Cor #0.80 PK72+380
 Cor #0.80 PK74+373
 Cor #0.80 PK75+564
 Cor #0.80 PK77+42
 Cor #0.80 PK79+597
 Cor #0.80 PK81+626
 Cor #0.80 PK81+352
 Drum Con PK80+494
 Drum Con PK80+291
 Drum Con PK82+328
 Drum Con PK83+737
 Br PK89+170
 Box 164x100 PK87+946
 Cor #0.80 PK90+906
 Cor #0.80 PK91+758
 Cor #0.80 PK92+160
 Cor #0.80 PK93+85
 Cor #0.80 PK93+790
 Cor #0.80 PK94+222
 Cor #0.80 PK96+476
 Cor #0.80 PK97+755
 Cor #0.80 PK99+191
 Cor #0.80 PK100+630
 Cor #0.80 PK101+279
 Box 3 20x270 PK103+619
 Cor #0.80-Drum Con PK105+797

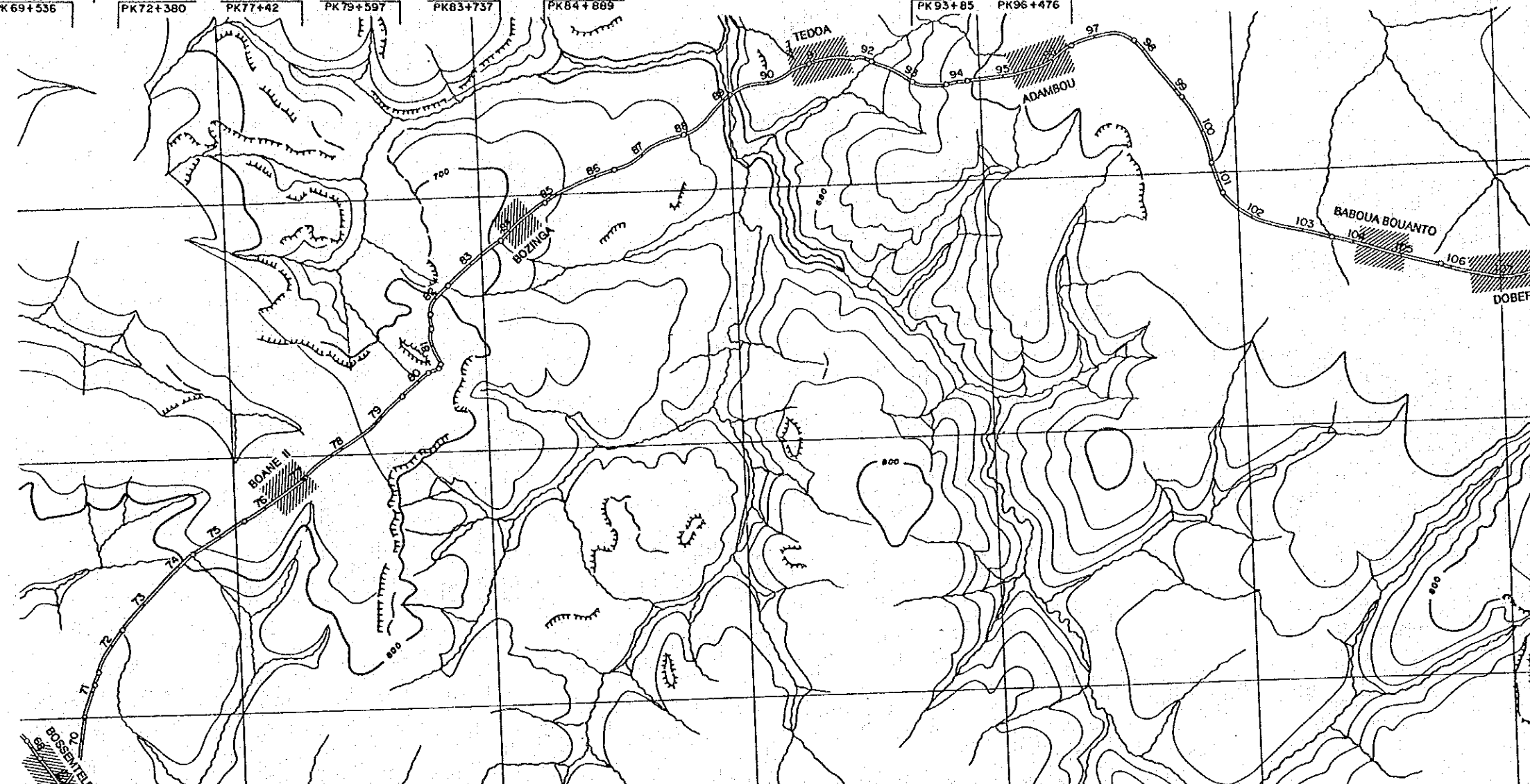

Cor 2 @ #0.80 PK67+800
 Cor #0.80 PK68+249
 Cor #0.80 PK68+920
 Cor #0.80 PK69+536
 Cor #0.80 PK70+478
 Cor #0.80 PK71+149
 Cor #0.80 PK71+407
 Cor #0.80 PK72+380
 Cor #0.80 PK74+373
 Cor #0.80 PK75+564
 Cor #0.80 PK77+42
 Cor #0.80 PK79+597
 Drum Con PK80+494
 Drum Con PK80+291
 Drum Con PK82+328
 Drum Con PK83+737
 Drum Con PK84+889
 Cor #0.80 PK86+387
 Br PK89+170
 Box 164x100 PK87+946
 Cor #0.80 PK90+906
 Cor #0.80 PK91+758
 Cor #0.80 PK92+160
 Cor #0.80 PK93+85
 Cor #0.80 PK93+790
 Cor #0.80 PK94+222
 Cor #0.80 PK96+476
 Cor #0.80 PK97+755
 Cor #0.80 PK99+191
 Cor #0.80 PK100+630
 Cor #0.80 PK101+279
 Box 3 20x270 PK103+619
 Cor #0.80-Drum Con PK105+797

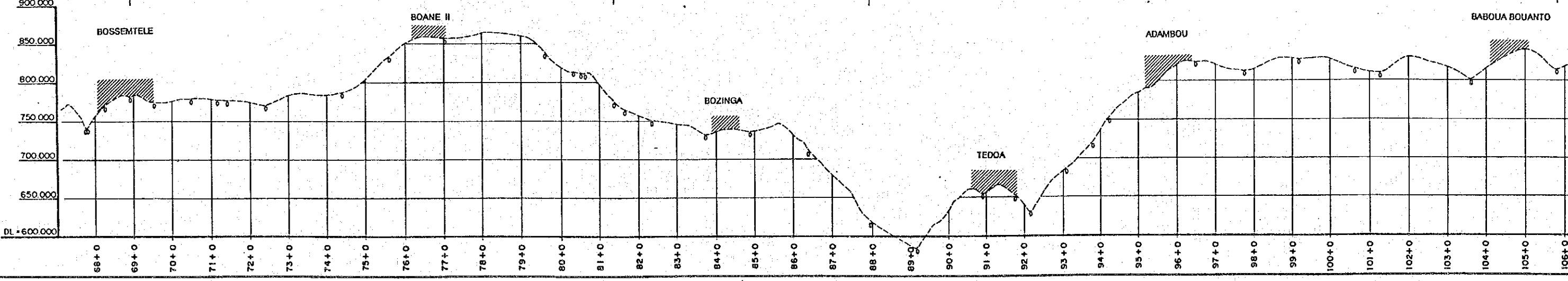

Cor #0.80 PK90+906
 Cor #0.80 PK91+758
 Cor #0.80 PK92+160
 Cor #0.80 PK93+85
 Cor #0.80 PK94+222
 Cor #0.80 PK95+191
 Cor #0.80 PK96+476
 Cor #0.80 PK97+755
 Cor #0.80 PK100+630
 Cor #0.80 PK101+279
 Box 3.20x2.70 PK103+619
 Cor #0.80-Drum Con PK105+797
 Box 9.00x4.20 PK108+120
 Cor #0.80 PK109+80
 Cor #0.80 DK112+589
 Cor #0.80 PK113+697
 Cor #0.80 PK115+749
 Cor #0.80 PK117+252
 Cor #0.80 PK119+790
 Box 9.00x4.10 PK120+816
 Cor #0.80 PK123+651
 Box 4.00x3.20 PK126+477
 Cor #0.80 PK129+467
 Cor #0.80 PK130+295
 Cor #0.80-CP#0.80 PK130+808
 Cor #0.80 PK132+490
 Cor #0.80 PK133+512
 Drum Con PK136+217
 Cor #0.80 PK135+858
 Cor #0.80 PK135+705
 Cor #0.80 PK136+556
 Drum Con PK136+217
 Cor #0.80 PK137+206
 Cor #0.80 PK139+310
 Cor #0.80 PK139+72
 Cor #0.80 PK138+649

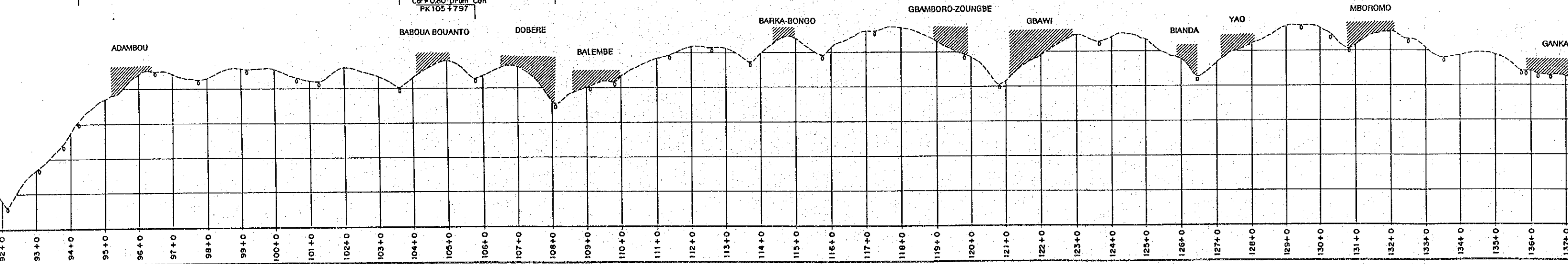
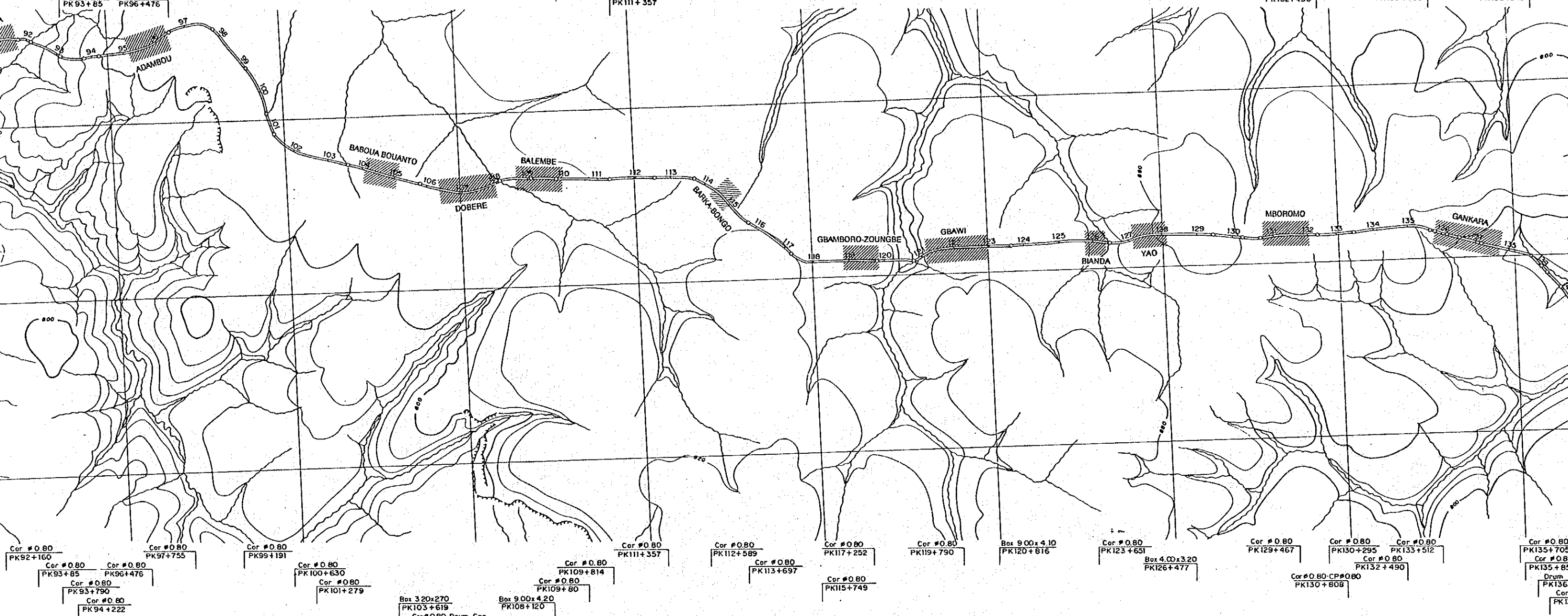

PK90+906
 PK91+000
 PK92+000
 PK93+000
 PK94+000
 PK95+000
 PK96+000
 PK97+000
 PK98+000
 PK99+000
 PK100+000
 PK101+000
 PK102+000
 PK103+000
 PK104+000
 PK105+000
 PK106+000
 PK107+000
 PK108+000
 PK109+000
 PK110+000
 PK111+000
 PK112+000
 PK113+000
 PK114+000
 PK115+000
 PK116+000
 PK117+000
 PK118+000
 PK119+000
 PK120+000
 PK121+000
 PK122+000
 PK123+000
 PK124+000
 PK125+000
 PK126+000
 PK127+000
 PK128+000
 PK129+000
 PK130+000
 PK131+000
 PK132+000
 PK133+000
 PK134+000
 PK135+000
 PK136+000
 PK137+000
 PK138+000
 PK139+000

Box 4.00x3.20
 PK126+477
 Cor # 0.80
 PK129+467
 Cor # 0.80
 PK133+512
 Cor # 0.80
 PK136+556
 Drum Con
 PK136+217
 Cor # 0.80
 PK135+858
 Cor # 0.80
 PK132+490
 Cor # 0.80
 PK135+705
 Cor # 0.80
 PK137+206
 Cor # 0.80
 PK139+310
 Cor # 0.80
 PK139+72
 Cor # 0.80
 PK138+649
 Cor # 0.80
 PK139+894
 Cor # 0.80
 PK140+563
 Cor # 1.00
 PK141+736
 Cor # 0.80
 PK146+96
 Box 10.10x4.70
 PK143+264
 Cor # 1.00
 PK143+800
 Cor # 0.80
 PK144+32
 Cor # 0.80
 PK148+113
 Cor # 0.80
 PK148+955
 Box 0.57x0.40 Cor # 0.80
 PK150+433
 Box 4.10x3.30
 PK152+375
 Box 0.75x0.65 Cor # 0.80
 PK155+48
 Cor # 0.80 Drum Con
 PK155+578
 Box 4.10x3.00
 PK157+149
 Cor # 0.80
 PK156+159
 Cor # 0.80
 PK156+319



Cor # 0.80
 PK123+651
 Box 4.00x3.20
 PK126+477
 Cor # 0.80
 PK129+467
 Cor # 0.80
 PK130+295
 Cor # 0.80
 PK133+512
 Cor # 0.80
 PK132+490
 Cor # 0.80-CP#0.80
 PK130+808
 Cor # 0.80
 PK135+705
 Cor # 0.80
 PK135+858
 Drum Con
 PK136+217
 Cor # 0.80
 PK136+556
 Cor # 0.80
 PK137+206
 Cor # 0.80
 PK138+649
 Cor # 0.80
 PK139+72
 Cor # 0.80
 PK139+310
 Cor # 0.80
 PK139+894
 Cor # 0.80
 PK140+563
 Cor # 1.00
 PK141+736
 Cor # 0.80
 PK146+96
 Box 10.10x4.70
 PK143+264
 Cor # 0.80
 PK148+955
 Cor # 0.80
 PK148+113
 Box 0.57x0.40 Cor # 0.80
 PK150+433
 Box 4.10x3.30
 PK152+375
 Cor # 0.80
 PK156+319
 Box 4.10x3.00
 PK157+149
 Box 0.75x0.65 Cor # 0.80
 PK155+48
 Cor # 0.80 Drum Con
 PK155+578
 Cor # 0.80
 PK156+159

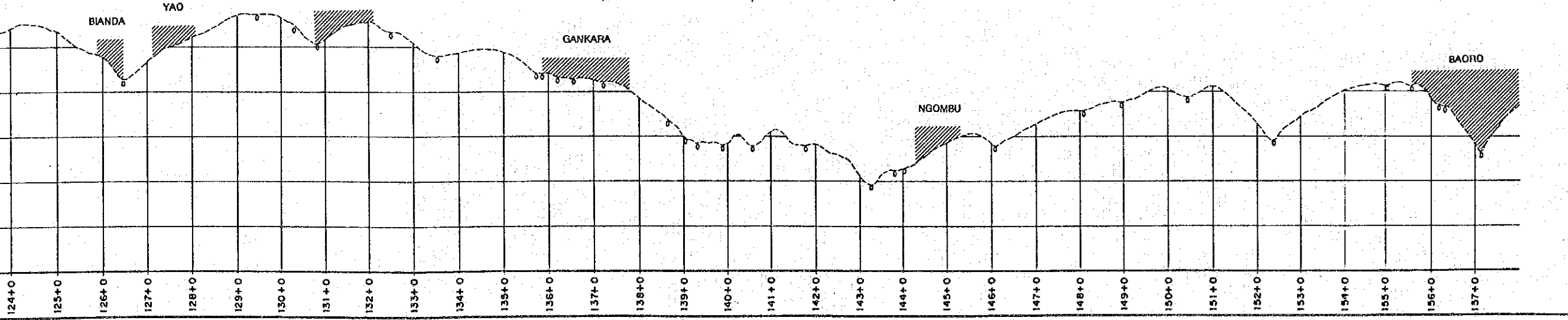

Box 4 10x3 00 Cor #0 80 PK157+149 PK158+752 Cor #0 80 PK158+999
 Cor #0 80 PK156+319 Cor #0 80 PK156+159 Cor #0 80 PK159+714
 Box 7 40x5 60 PK161+270 Cor #0 80 PK163+287
 Cor #0 80 PK165+601 Cor #0 80 PK167+844
 Cor #0 80 PK168+582 Cor #0 80 PK170+279 Cor #0 80 PK172+710
 Cor #0 80 PK174+60 Cor #0 80 PK175+831
 Cor #0 80 PK177+647 Cor #0 80 PK181+147
 Cor #0 80 PK182+67 Cor #0 80 PK186+392
 Cor #0 80 PK186+479 Cor #0 80 PK186+392

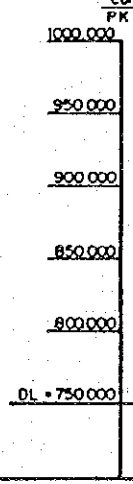
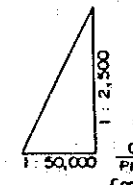
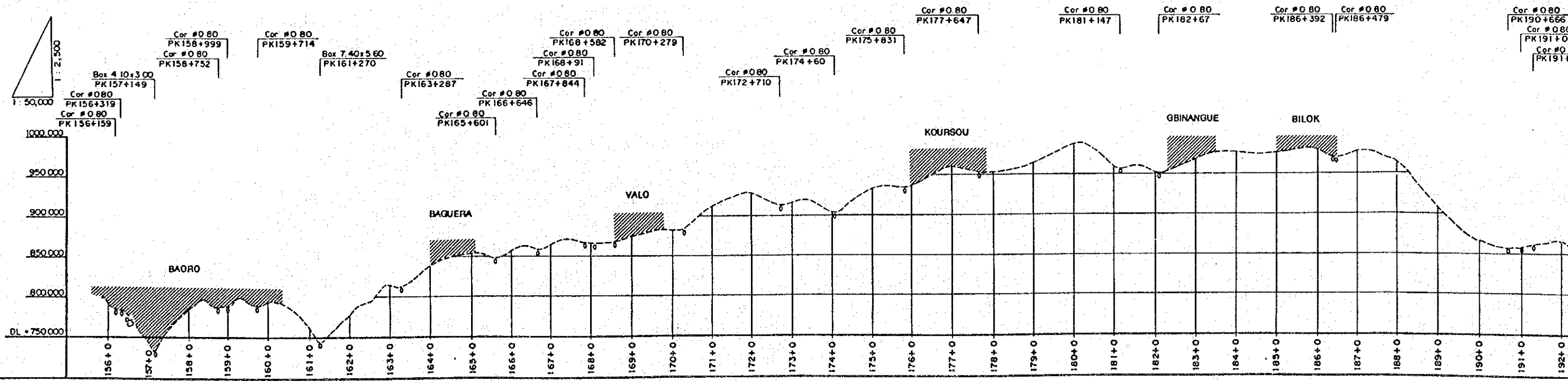
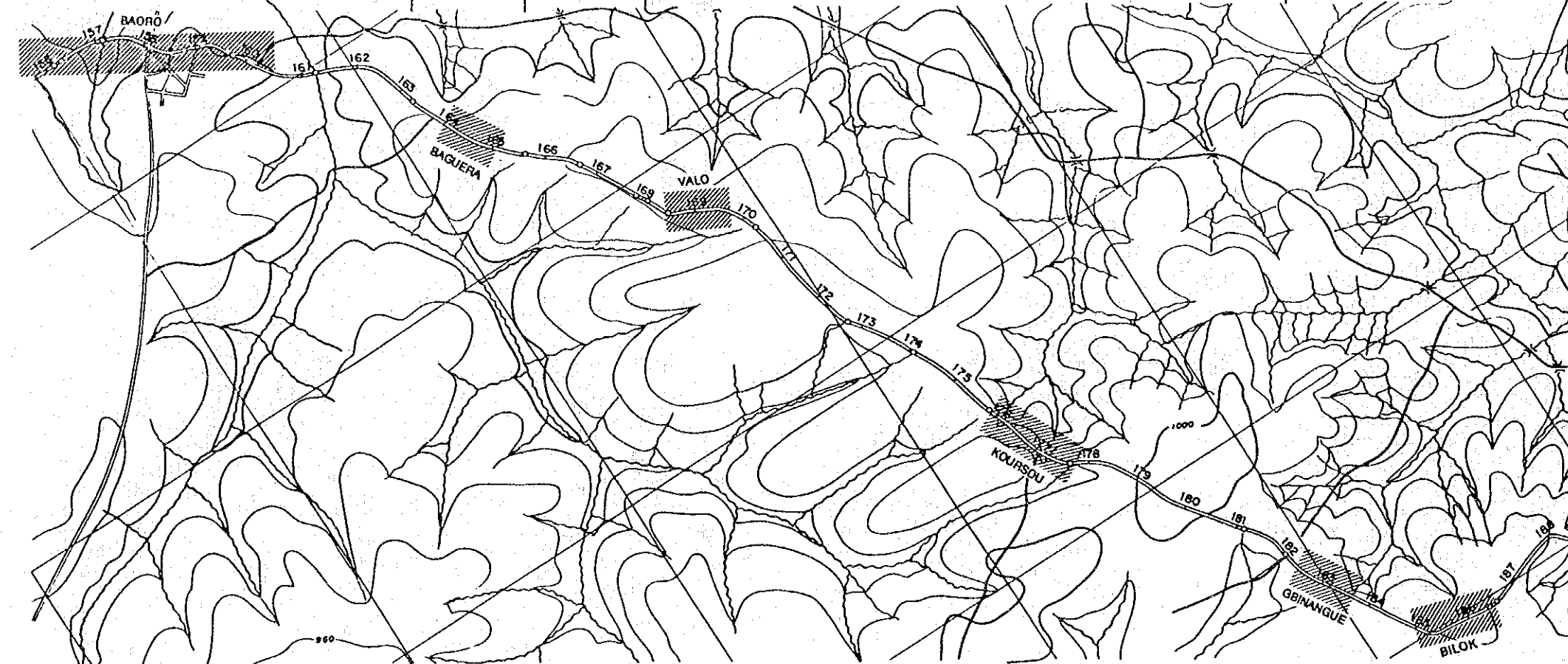

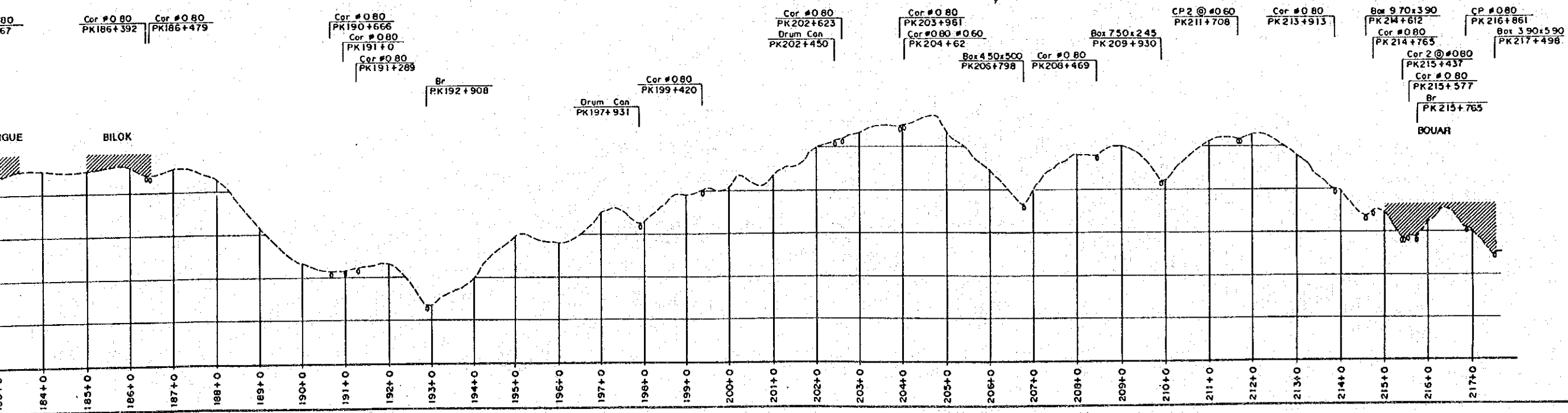
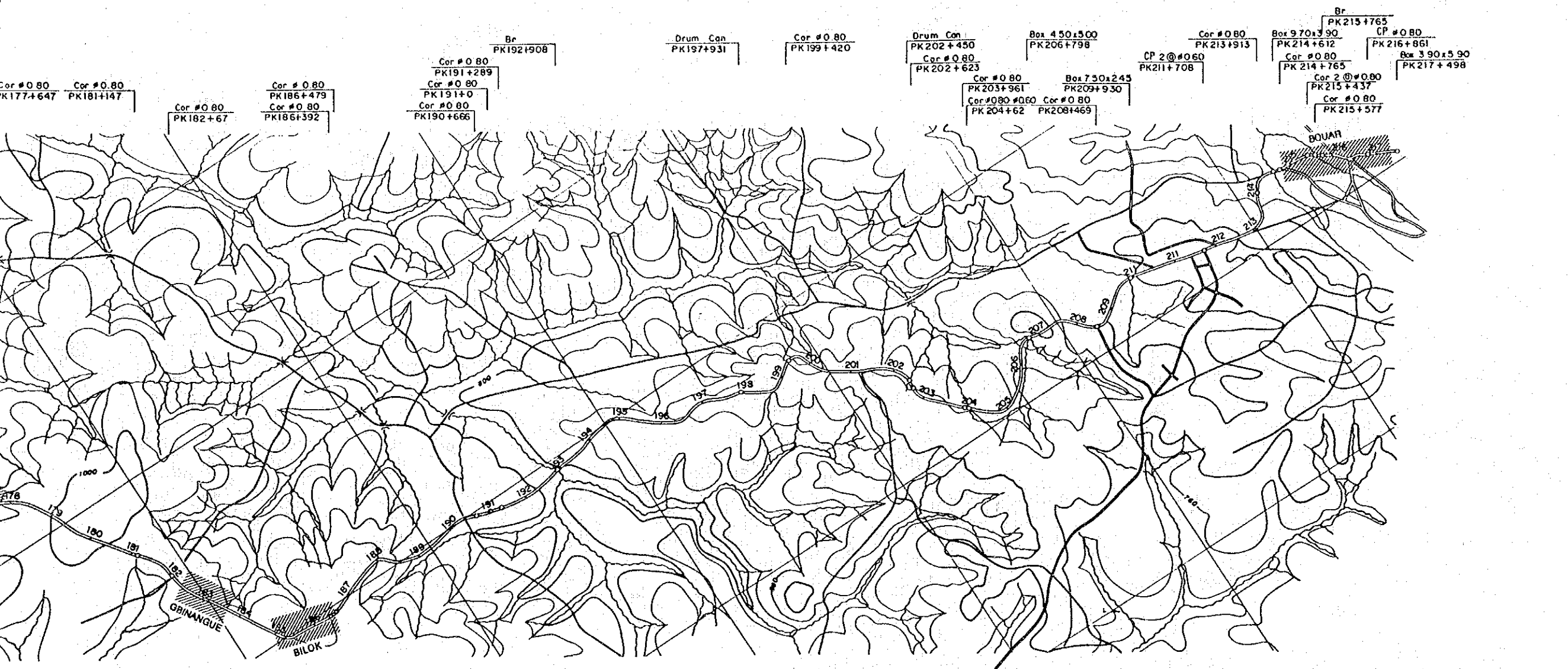

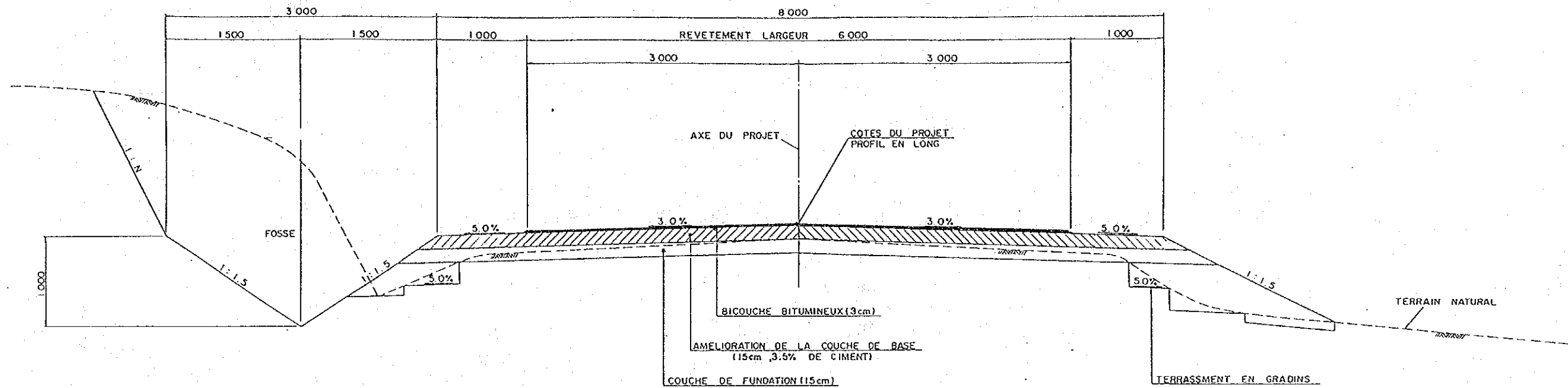

DEBLAI REBLAI
 CHAUSSEE AVEC COUCHE DE FONDATION
 CHAUSSEE AVEC COUCHE DE BASE

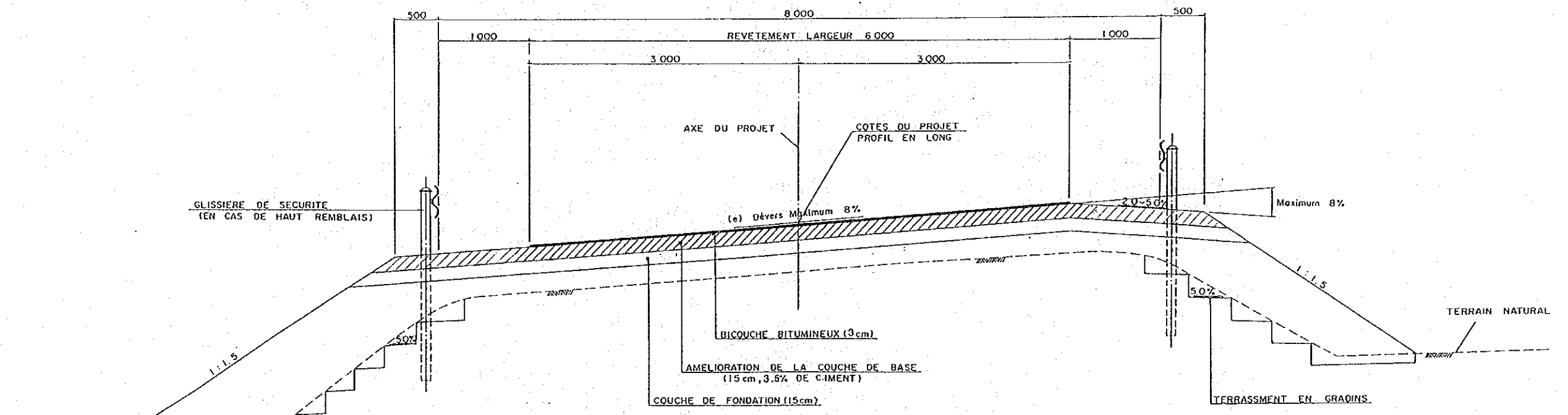

HAUTS REMBLAIS
 PROFIL AVEC DEVERS EN COURBE

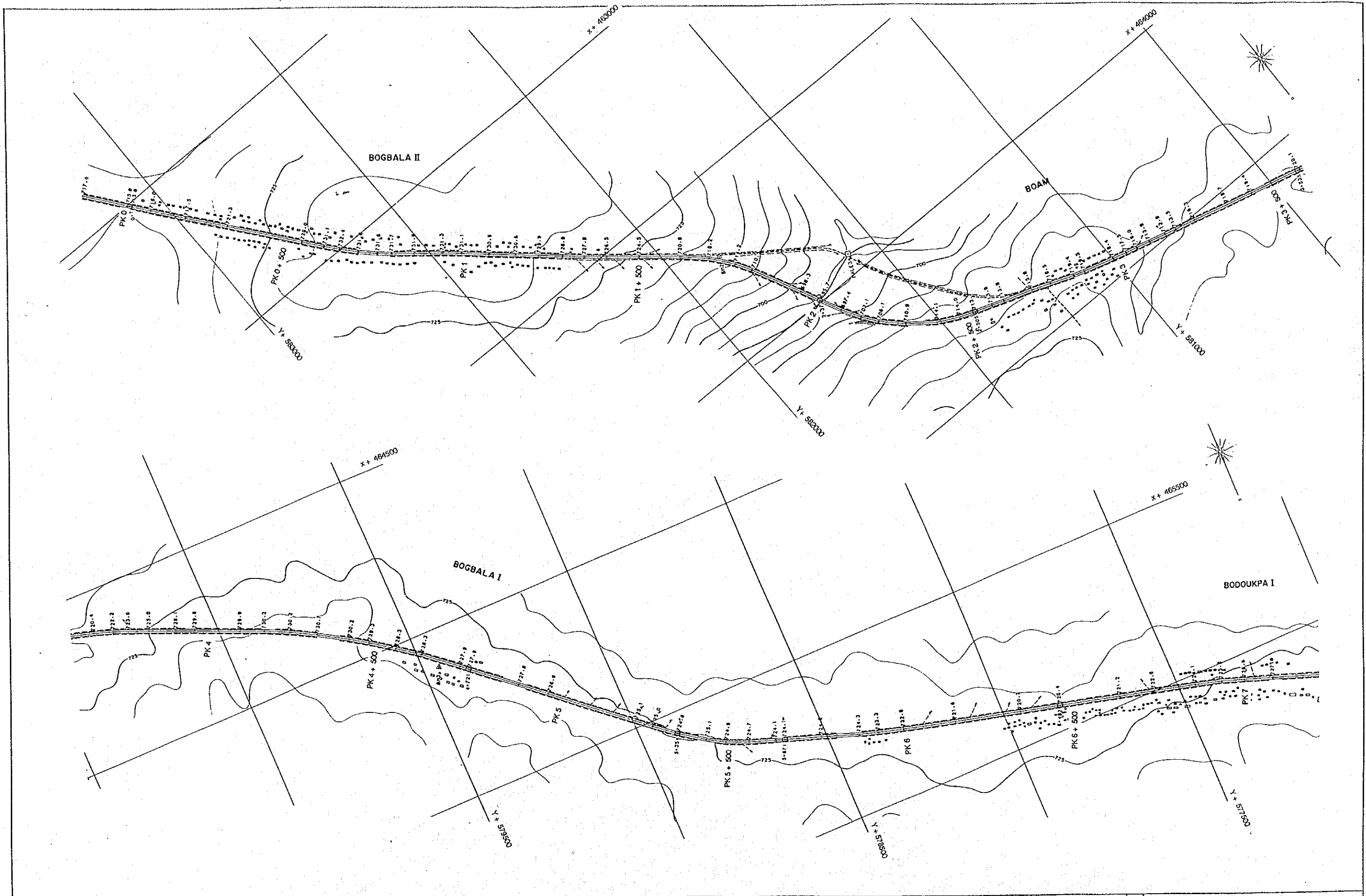

JICA
 AGENCE JAPONAISE DE COOPERATION INTERNATIONALE

REPUBLIQUE CENTRAFRICAINE
 MINISTERE DES TRANSPORTS, DES TRAVAUX PUBLICS,
 DE L'HABITAT ET DE L'AMENAGEMENT DU TERRITOIRE

**PROJET DE BITUMAGE
 DE LA ROUTE NATIONALE N° 3 (PHASE II)
 TRONÇON YALOKÉ-BOUAR**

ETUDE DU CONCEPT DE BASE
 NOVEMBRE 1994

**PLAN DE LA ROUTE
 EXISTANTE**
 (0-136 ~ 7+250)
 echelles: 1:10.000 planche: 6/43

CONSTRUCTION PROJECT CONSULTANTS, INC.
 TOKYO JAPAN

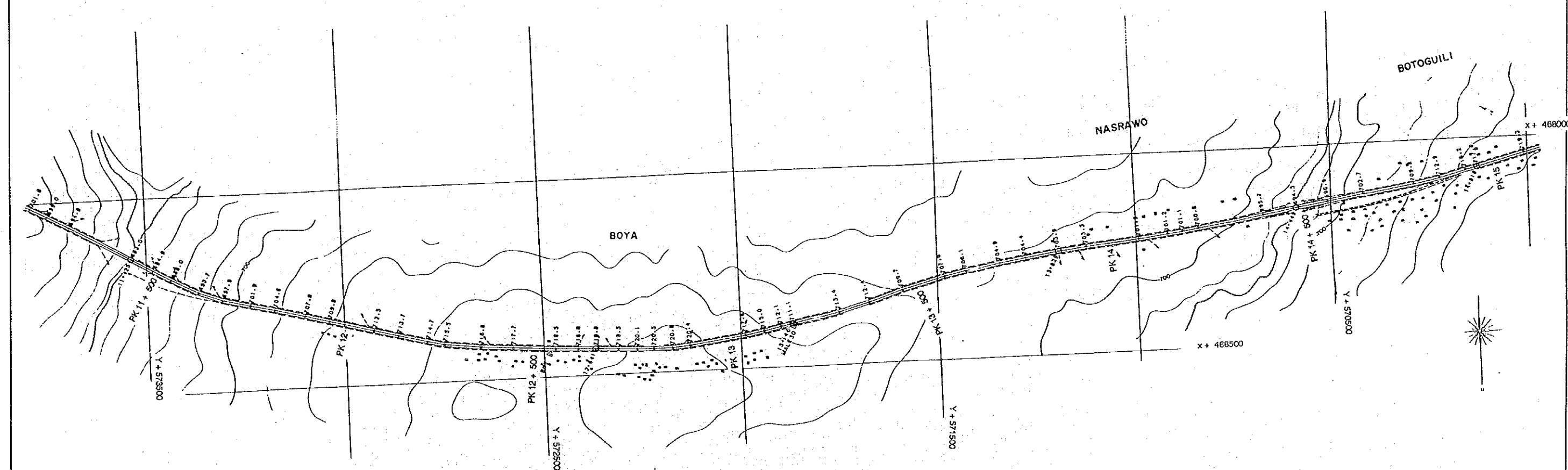
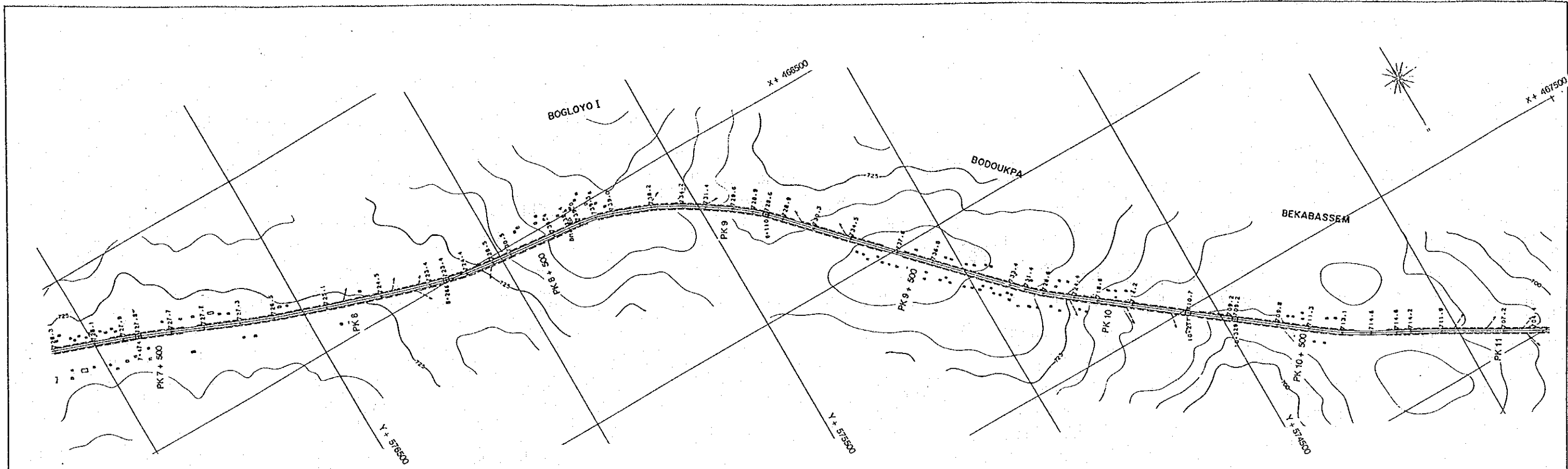

JICA
 AGENCE JAPONAISE DE COOPERATION INTERNATIONALE

REPUBLIQUE CENTRAFRICAINE
 MINISTERE DES TRANSPORTS, DES TRAVAUX PUBLICS,
 DE L'HABITAT ET DE L'AMENAGEMENT DU TERRITOIRE

PROJET DE BITUMAGE
 DE LA ROUTE NATIONALE N° 3 (PHASE II)
 TRONÇON YALOKE-BOUAR

ETUDE DU CONCEPT DE BASE
 NOVEMBRE 1994

**PLAN DE LA ROUTE
 EXISTANTE**
 (7+250 ~ 15+120)
 echelle: 1:10,000. planche: 1/1+3

CP
 CONSTRUCTION PROJECT CONSULTANTS, INC.
 TOKYO JAPAN

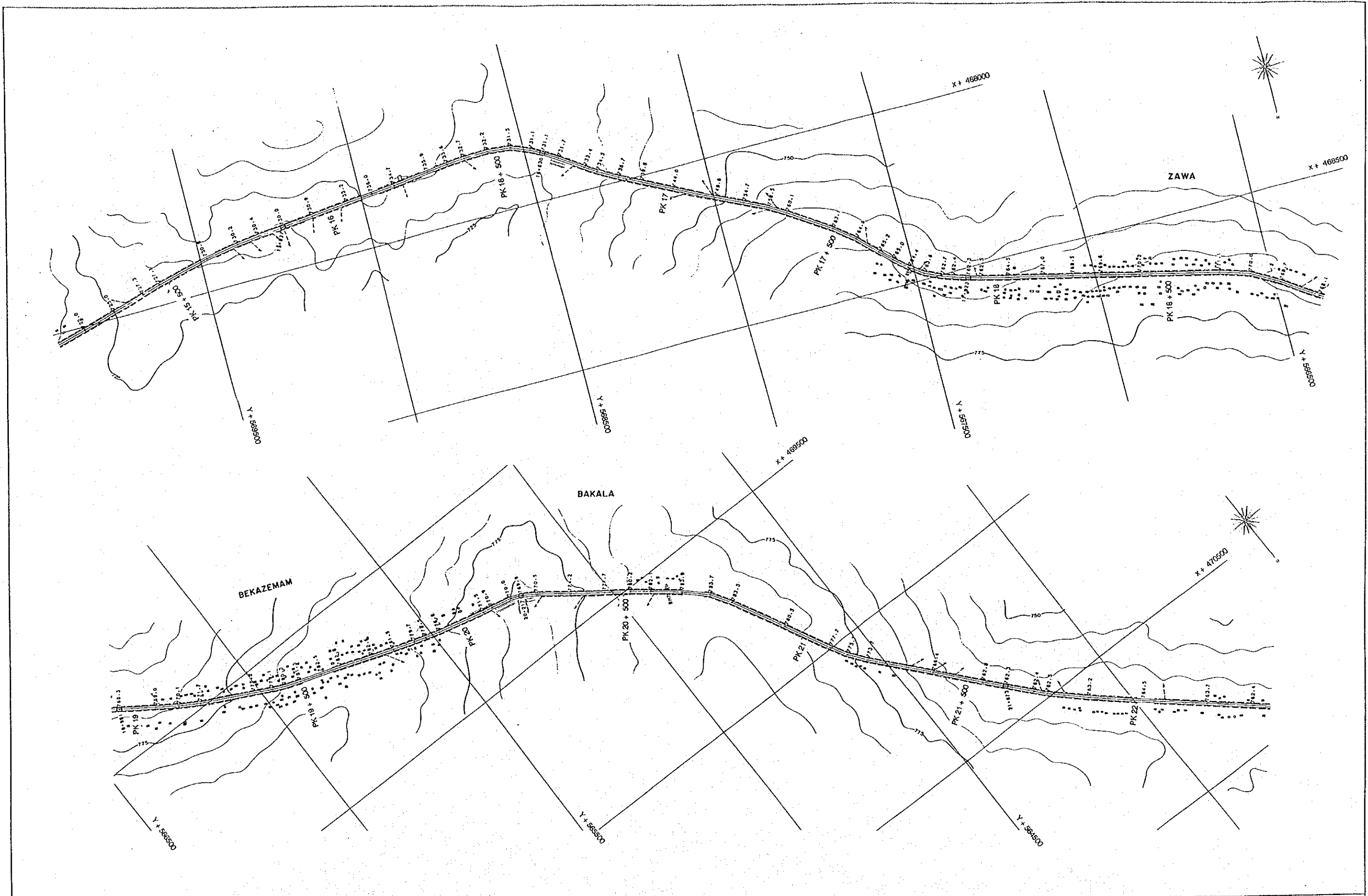

JICA
 AGENCE JAPONAISE DE COOPERATION INTERNATIONALE

REPUBLIQUE CENTRAFRICAINE
 MINISTERE DES TRANSPORTS, DES TRAVAUX PUBLICS,
 DE L'HABITAT ET DE L'AMENAGEMENT DU TERRITOIRE

PROJET DE BITUMAGE
 DE LA ROUTE NATIONALE N° 3 (PHASE II)
 TRONÇON YALOKÉ-BOUAR

ETUDE DU CONCEPT DE BASE
 NOVEMBRE 1994

**PLAN DE LA ROUTE
 EXISTANTE**
 (15+120 ~ 22+390)
 echellos: 1:10,000 planche: 8/43

CCP
 CONSTRUCTION PROJECT CONSULTANTS, INC.
 TOKYO JAPAN

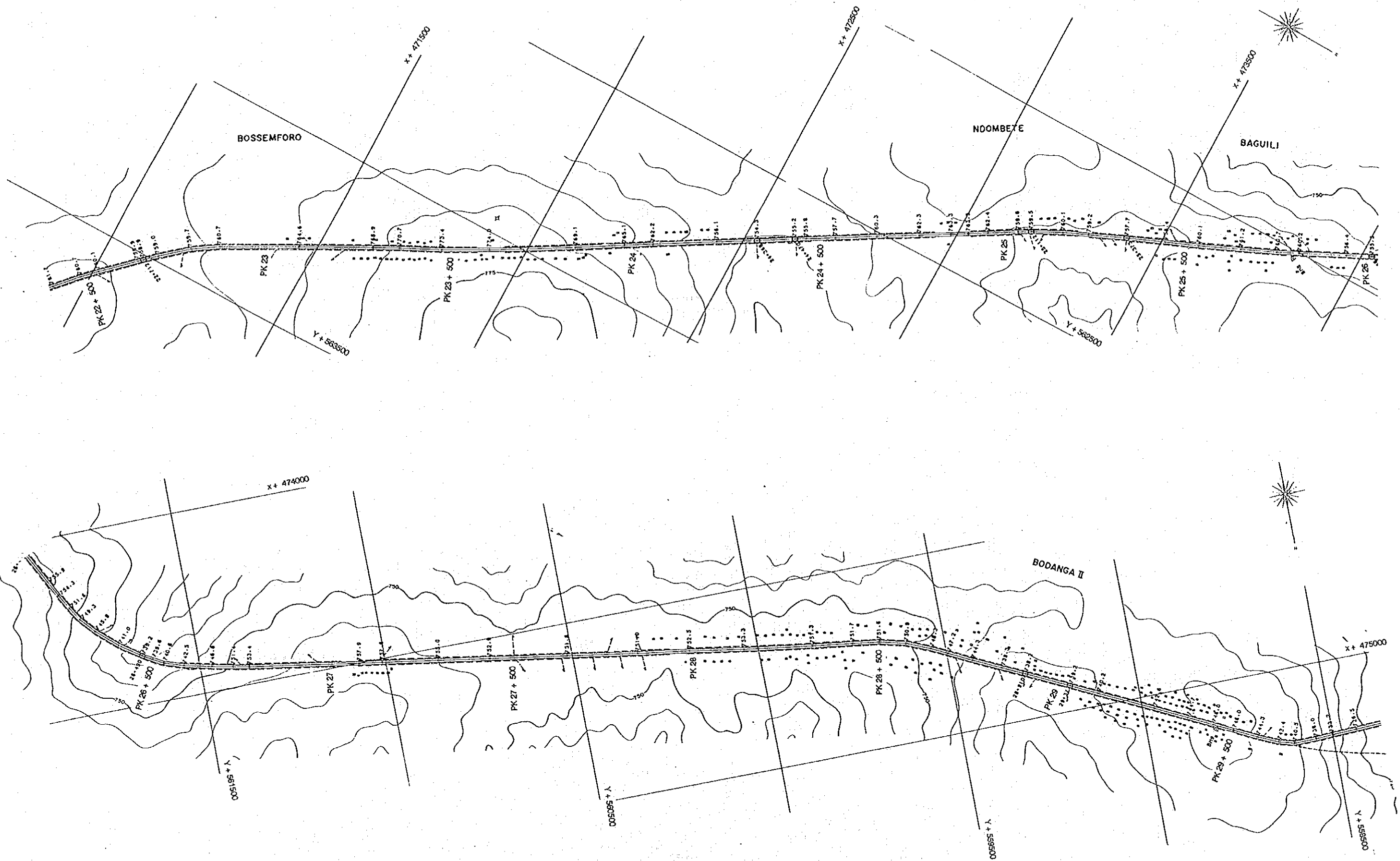

JICA
 AGENCE JAPONAISE DE COOPERATION INTERNATIONALE

REPUBLIQUE CENTRAFRICAINE
 MINISTERE DES TRANSPORTS, DES TRAVAUX PUBLICS,
 DE L'HABITAT ET DE L'AMENAGEMENT DU TERRITOIRE

**PROJET DE BITUMAGE
 DE LA ROUTE NATIONALE N° 3 (PHASE II)
 TRONÇON YALOKÉ-BOUAR**

ETUDE DU CONCEPT DE BASE
 NOVEMBRE 1994

**PLAN DE LA ROUTE
 EXISTANTE
 (22+380 ~ 29+880)**
 echelles: 1:10,000 planche: 9/43

CONSTRUCTION PROJECT CONSULTANTS, INC.
 TOKYO JAPAN

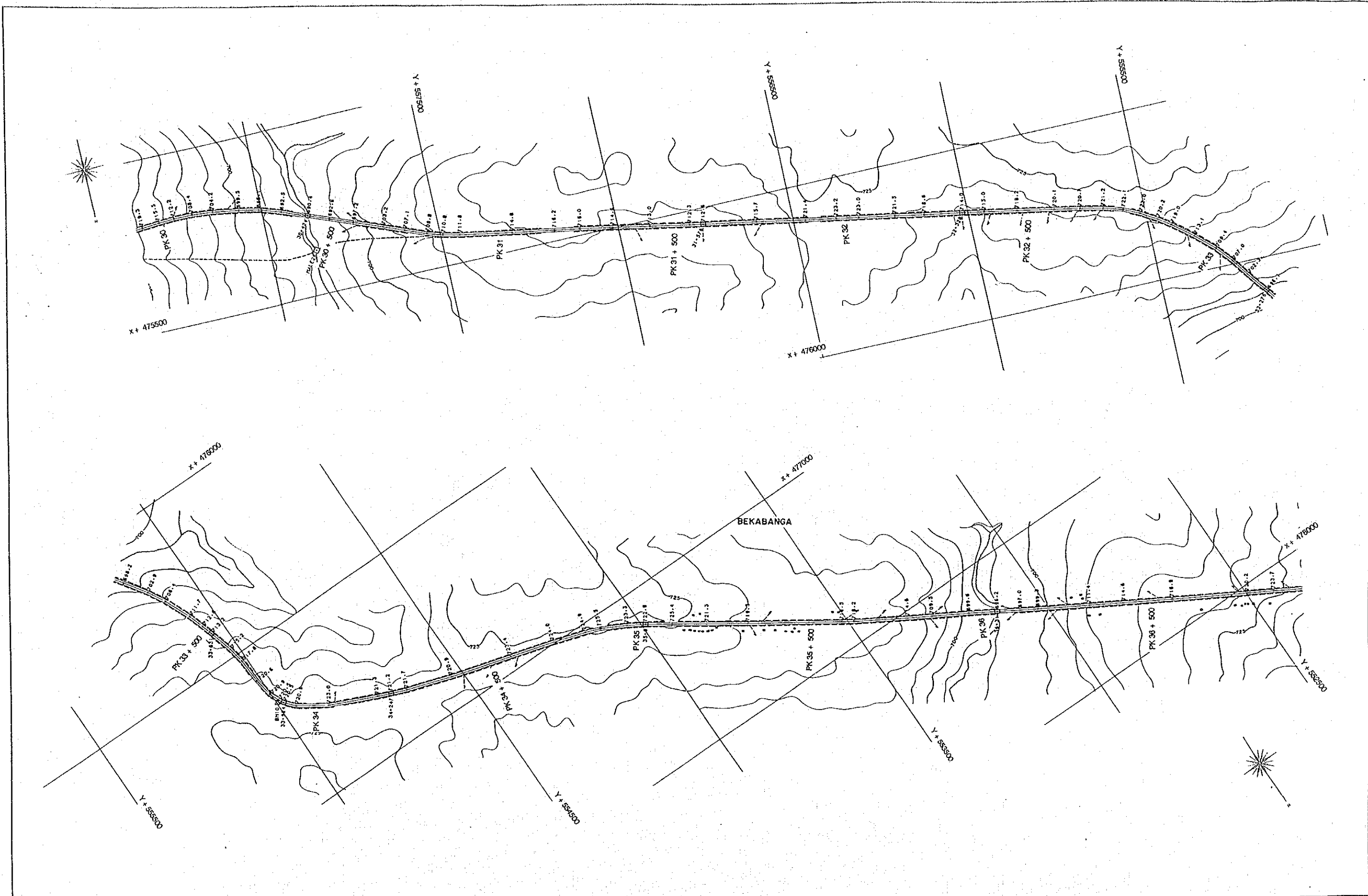

JICA
 AGENCE JAPONAISE DE COOPERATION INTERNATIONALE

REPUBLIQUE CENTRAFRICAINE
 MINISTERE DES TRANSPORTS, DES TRAVAUX PUBLICS,
 DE L'HABITAT ET DE L'AMENAGEMENT DU TERRITOIRE

**PROJET DE BITUMAGE
 DE LA ROUTE NATIONALE N° 3 (PHASE II)
 TRONÇON YALOKO-BOUAR**

ETUDE DU CONCEPT DE BASE
 NOVEMBRE 1994

**PLAN DE LA ROUTE
 EXISTANTE
 (29+880 ~ 36+950)**
 echelles: 1:10,000 planche: 10/43

CONSTRUCTION PROJECT CONSULTANTS, INC.
 TOKYO JAPAN

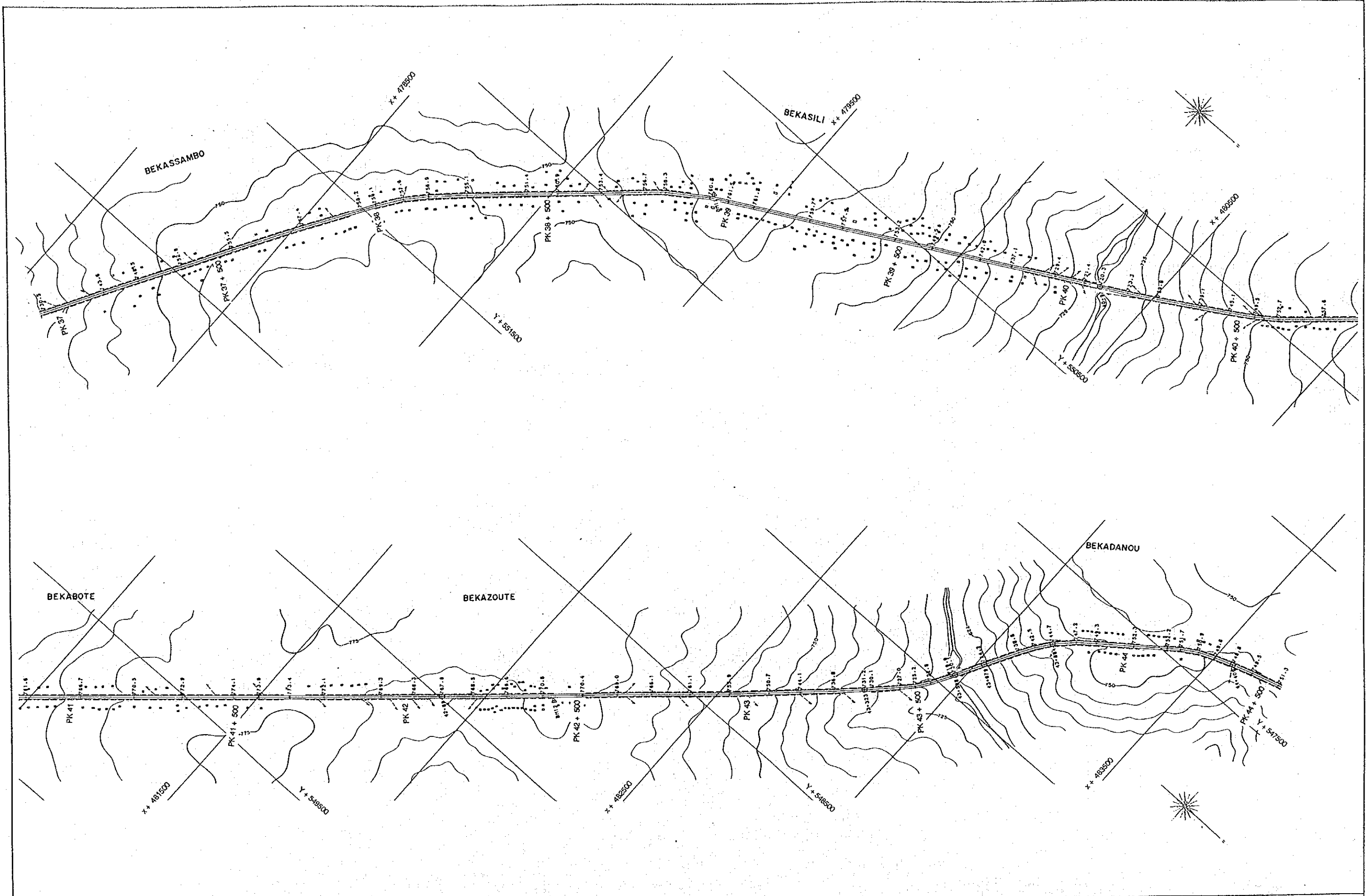

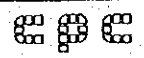
| | | | | | |
|---|---|--|---|--|---|
| <p>JICA AGENCE JAPONAISE DE COOPERATION INTERNATIONALE</p> | <p>REPUBLIQUE CENTRAFRICAINE MINISTRE DES TRANSPORTS, DES TRAVAUX PUBLICS, DE L'HABITAT ET DE L'AMENAGEMENT DU TERRITOIRE</p> | <p>PROJET DE BITUMAGE DE LA ROUTE NATIONALE N° 3 (PHASE II) TRONÇON YALOKE-BOUAR</p> | <p>ETUDE DU CONCEPT DE BASE NOVEMBRE 1994</p> | <p>PLAN DE LA ROUTE EXISTANTE (3 6 + 9 5 0 ~ 4 4 + 5 6 0) echelles: 1:10,000 planche: "1/43"</p> | <p> CONSTRUCTION PROJECT CONSULTANTS, INC. TOKYO JAPAN</p> |
|---|---|--|---|--|---|

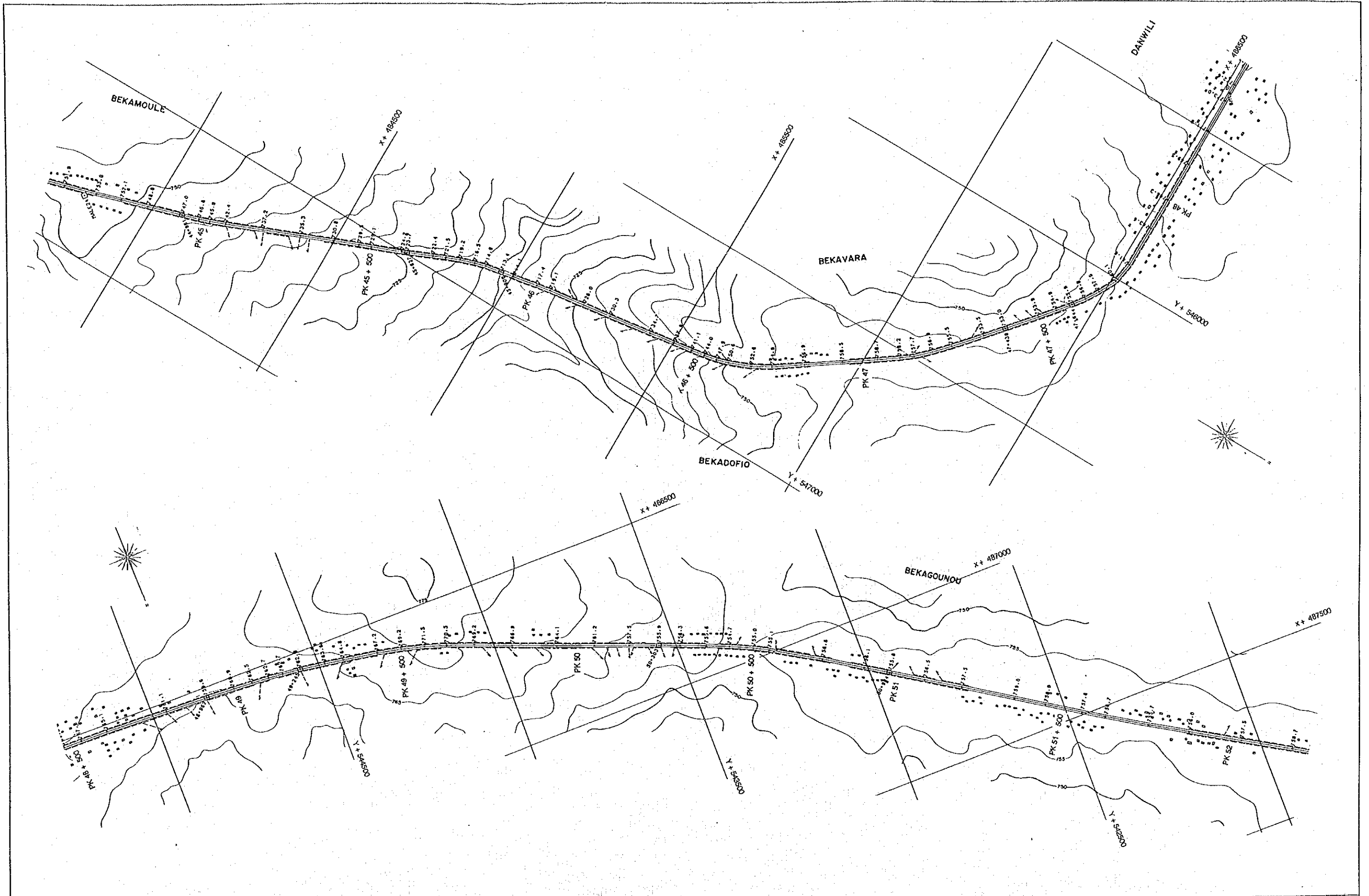

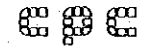
| | | | | | |
|---|---|---|---|--|--|
|  AGENCE JAPONAISE DE COOPERATION INTERNATIONALE | REPUBLIQUE CENTRAFRICAINE MINISTERE DES TRANSPORTS, DES TRAVAUX PUBLICS, DE L'HABITAT ET DE L'AMENAGEMENT DU TERRITOIRE | PROJET DE BITUMAGE DE LA ROUTE NATIONALE N° 3 (PHASE II) TRONÇON YALOKE-BOUAR | ETUDE DU CONCEPT DE BASE NOVEMBRE 1994 | PLAN DE LA ROUTE EXISTANTE (44+560 ~ 52+270) echelles: 1:10,000 planche: 12/143 |  CONSTRUCTION PROJECT CONSULTANTS, INC. TOKYO JAPAN |
|---|---|---|---|--|--|

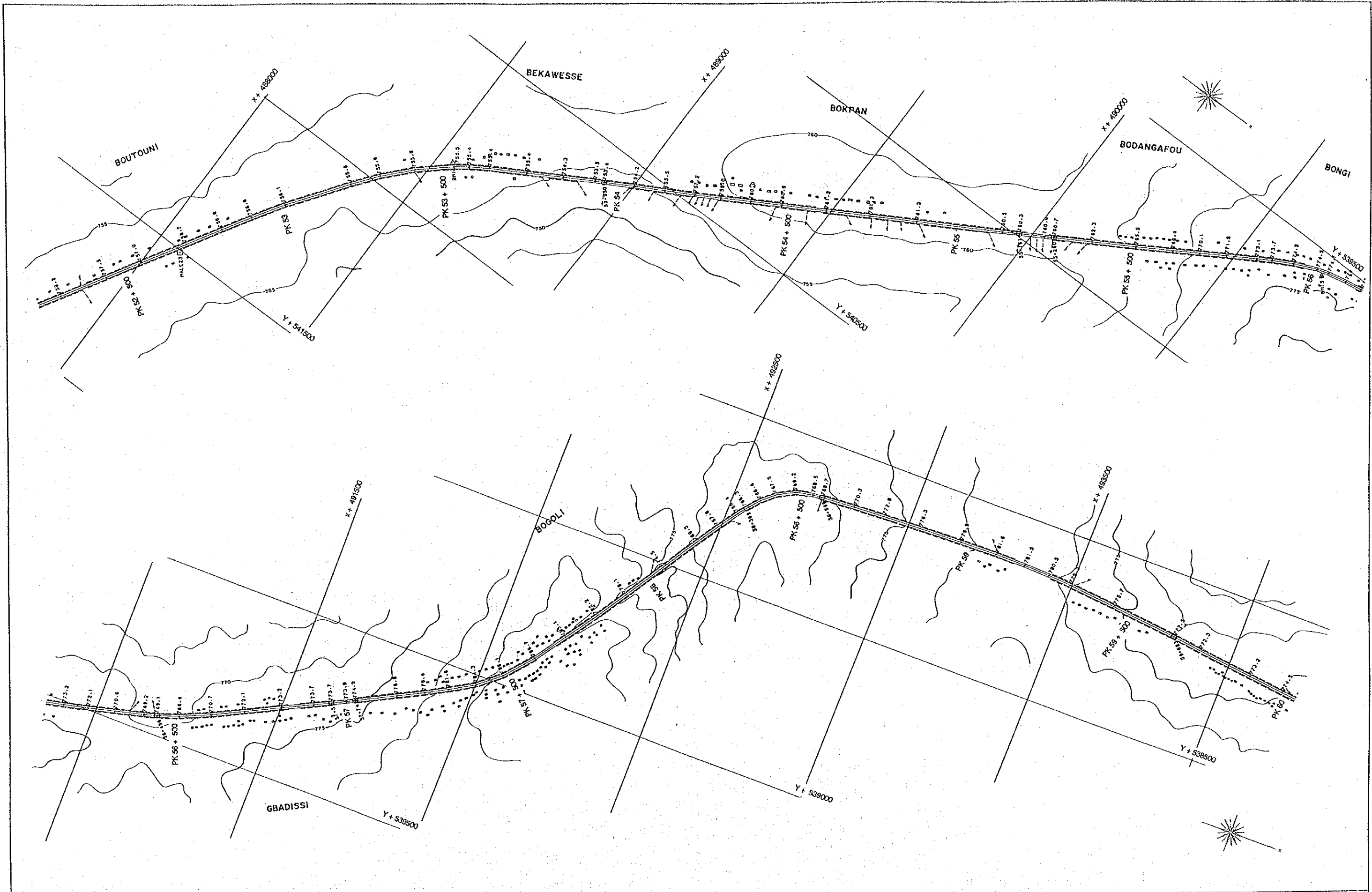

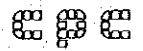

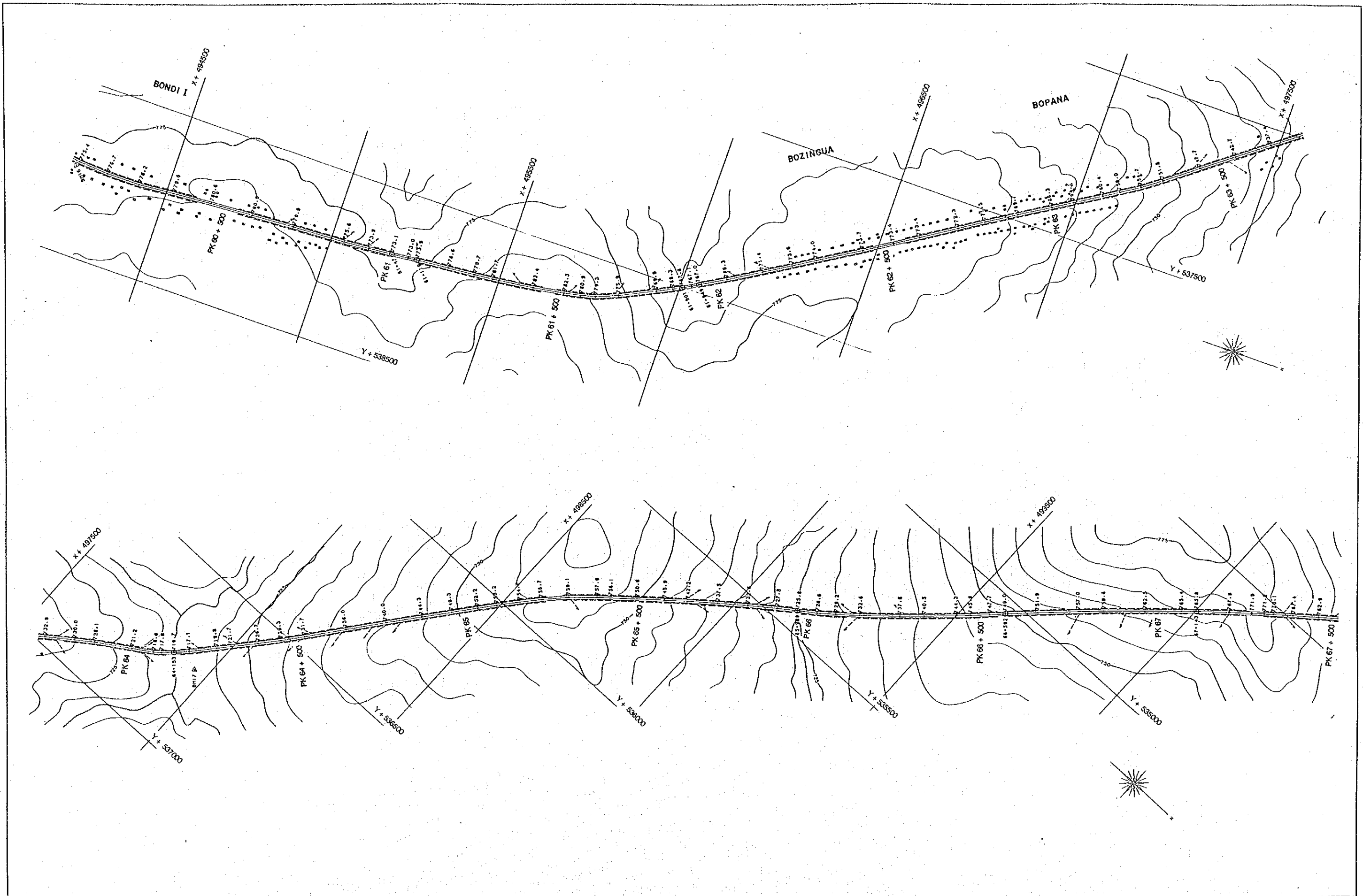
| | | | | | | |
|---|---|---|---|--|-----------------|--|
|  AGENCE JAPONAISE DE COOPERATION INTERNATIONALE | REPUBLIQUE CENTRAFRICAINE MINISTERE DES TRANSPORTS, DES TRAVAUX PUBLICS, DE L'HABITAT ET DE L'AMENAGEMENT DU TERRITOIRE | PROJET DE BITUMAGE DE LA ROUTE NATIONALE N° 3 (PHASE II) TRONÇON YALOKÉ-BOUAR | ETUDE DU CONCEPT DE BASE NOVEMBRE 1994 | PLAN DE LA ROUTE EXISTANTE (52+270 ~ 60+040) | |  CONSTRUCTION PROJECT CONSULTANTS, INC. TOKYO JAPAN |
| | | | | echelle: 1:10,000 | planche: 45/143 | |

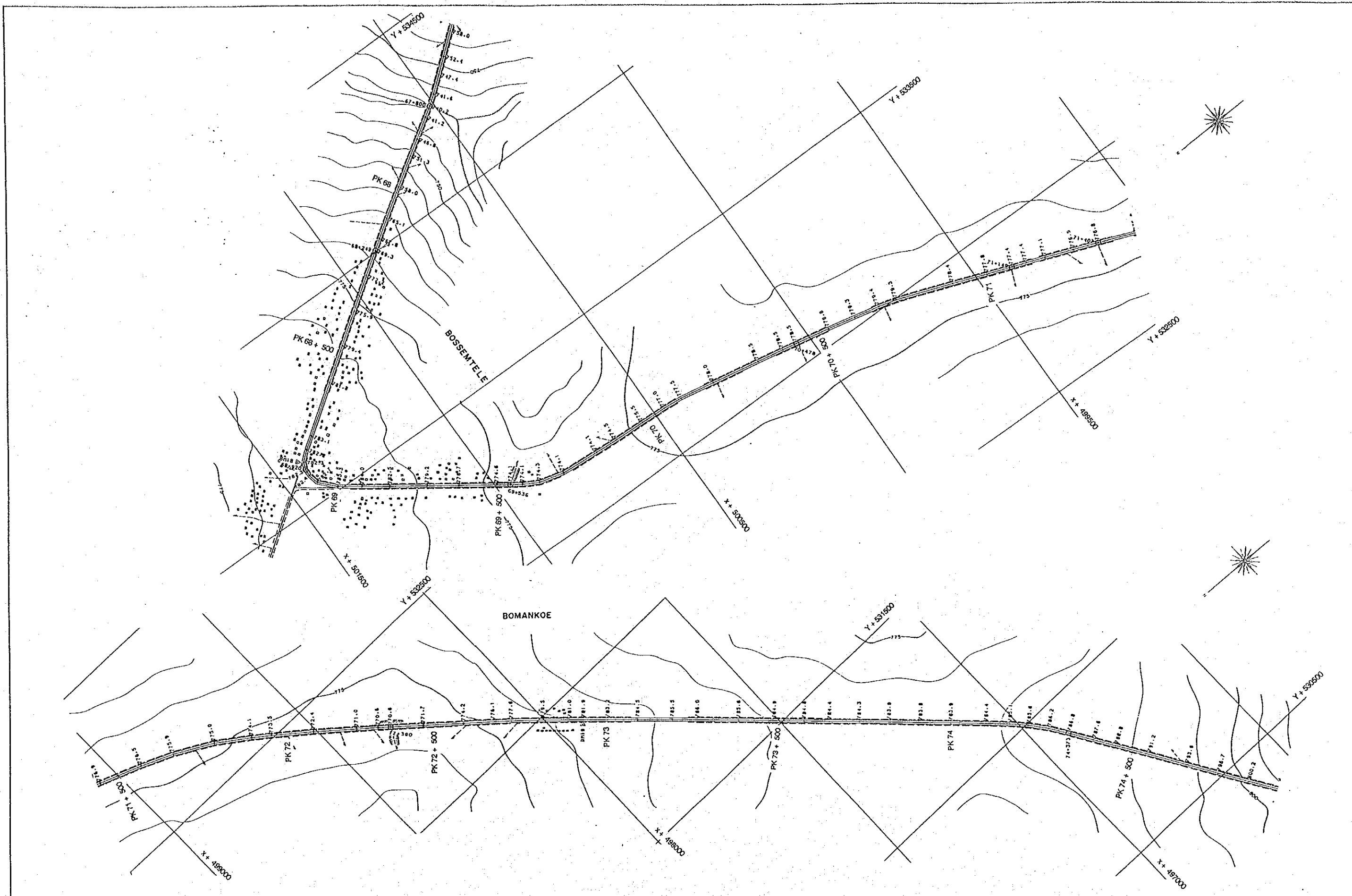

| | | | | | |
|---|--|---|--|---|--|
| <p>JICA AGENCE JAPONAISE DE COOPERATION INTERNATIONALE</p> | <p>REPUBLIQUE CENTRAFRICAINE MINISTRE DES TRANSPORTS, DES TRAVAUX PUBLICS, DE L'HABITAT ET DE L'AMENAGEMENT DU TERRITOIRE</p> | <p>PROJET DE BITUMAGE DE LA ROUTE NATIONALE N° 3 (PHASE II) TRONÇON YALOKÉ-BOUAR</p> | <p>ETUDE DU CONCEPT DE BASE NOVEMBRE 1994</p> | <p>PLAN DE LA ROUTE EXISTANTE (60+040 ~ 67+520) echelle: 1:10,000 planche: 47/143</p> | <p>CONSTRUCTION PROJECT CONSULTANTS, INC. TOKYO JAPAN</p> |
|---|--|---|--|---|--|



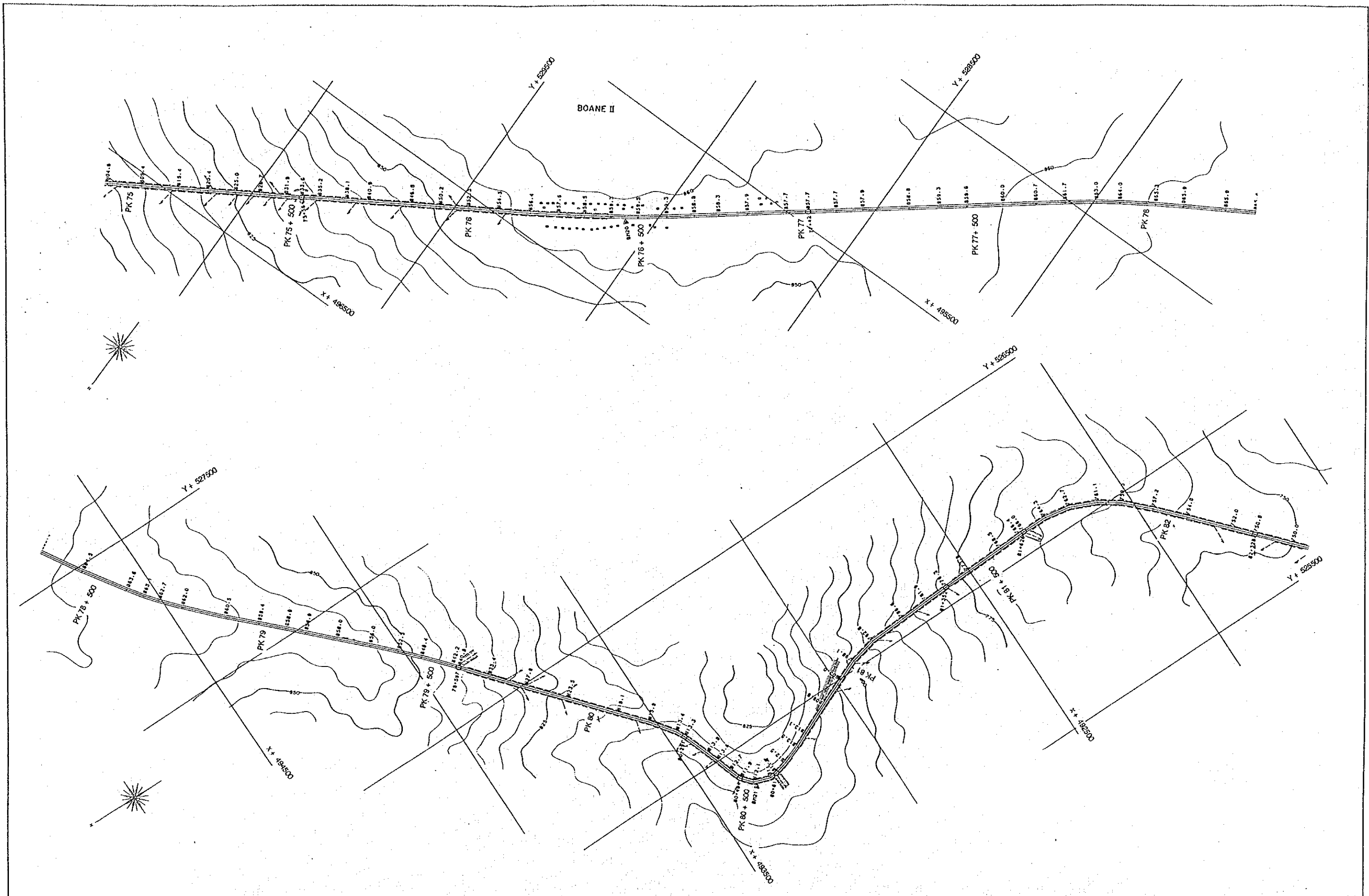

| | | | | | | |
|---|---|---|---|--|----------------|--|
|  AGENCE JAPONAISE DE COOPERATION INTERNATIONALE | REPUBLIQUE CENTRAFRICAINE MINISTERE DES TRANSPORTS, DES TRAVAUX PUBLICS, DE L'HABITAT ET DE L'AMENAGEMENT DU TERRITOIRE | PROJET DE BITUMAGE DE LA ROUTE NATIONALE N° 3 (PHASE II) TRONÇON YALOKÉ-BOUAR | ETUDE DU CONCEPT DE BASE NOVEMBRE 1994 | PLAN DE LA ROUTE EXISTANTE (67+520 ~ 74+930) | |  CONSTRUCTION PROJECT CONSULTANTS, INC. TOKYO JAPAN |
| | | | | echelles: 1:10,000 | planche: 15/43 | |

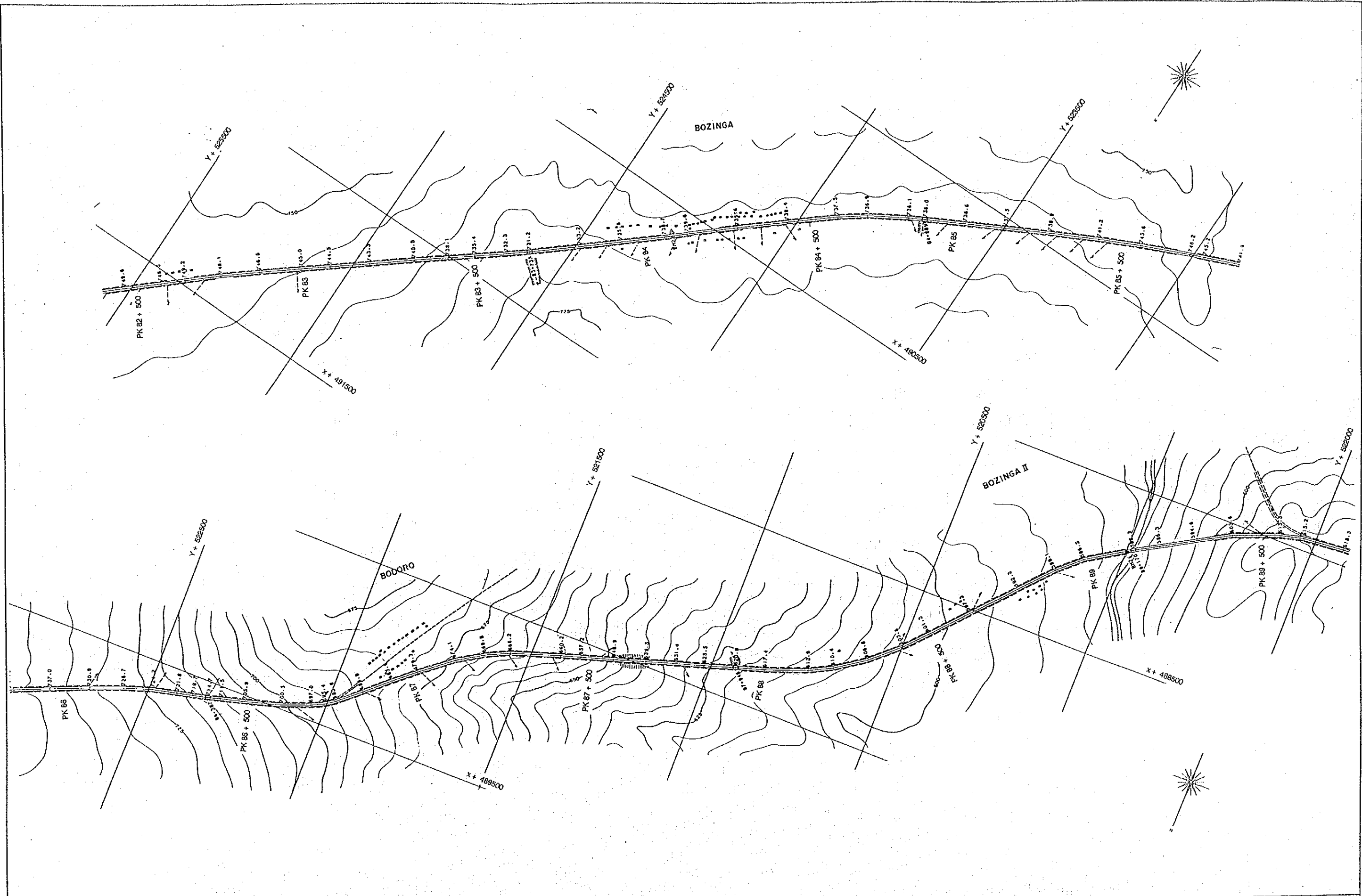

| | | | | | |
|---|--|---|--|---|--|
| <p>JICA AGENCE JAPONAISE DE COOPERATION INTERNATIONALE</p> | <p>REPUBLIQUE CENTRAFRICAINE MINISTRE DES TRANSPORTS, DES TRAVAUX PUBLICS, DE L'HABITAT ET DE L'AMENAGEMENT DU TERRITOIRE</p> | <p>PROJET DE BITUMAGE DE LA ROUTE NATIONALE N° 3 (PHASE II) TRONÇON YALOKÉ-BOUAR</p> | <p>ETUDE DU CONCEPT DE BASE NOVEMBRE 1994</p> | <p>PLAN DE LA ROUTE EXISTANTE (74+930 ~ 82+420) echelle: 1:10,000 planche: 16/143</p> | <p>CPG CONSTRUCTION PROJECT CONSULTANTS, INC. TOKYO JAPAN</p> |
|---|--|---|--|---|--|



| | | | | | | |
|---|---|---|---|--|----------------|--|
|  AGENCE JAPONAISE DE COOPERATION INTERNATIONALE | REPUBLIQUE CENTRAFRICAINE MINISTERE DES TRANSPORTS, DES TRAVAUX PUBLICS, DE L'HABITAT ET DE L'AMENAGEMENT DU TERRITOIRE | PROJET DE BITUMAGE DE LA ROUTE NATIONALE N° 3 (PHASE II) TRONÇON YALOKÉ-BOUAR | ETUDE DU CONCEPT DE BASE NOVEMBRE 1994 | PLAN DE LA ROUTE EXISTANTE (82+420 ~ 89+750) | |  CONSTRUCTION PROJECT CONSULTANTS, INC. TOKYO JAPAN |
| | | | | echelle: 1:10,000 | planche: 17/43 | |

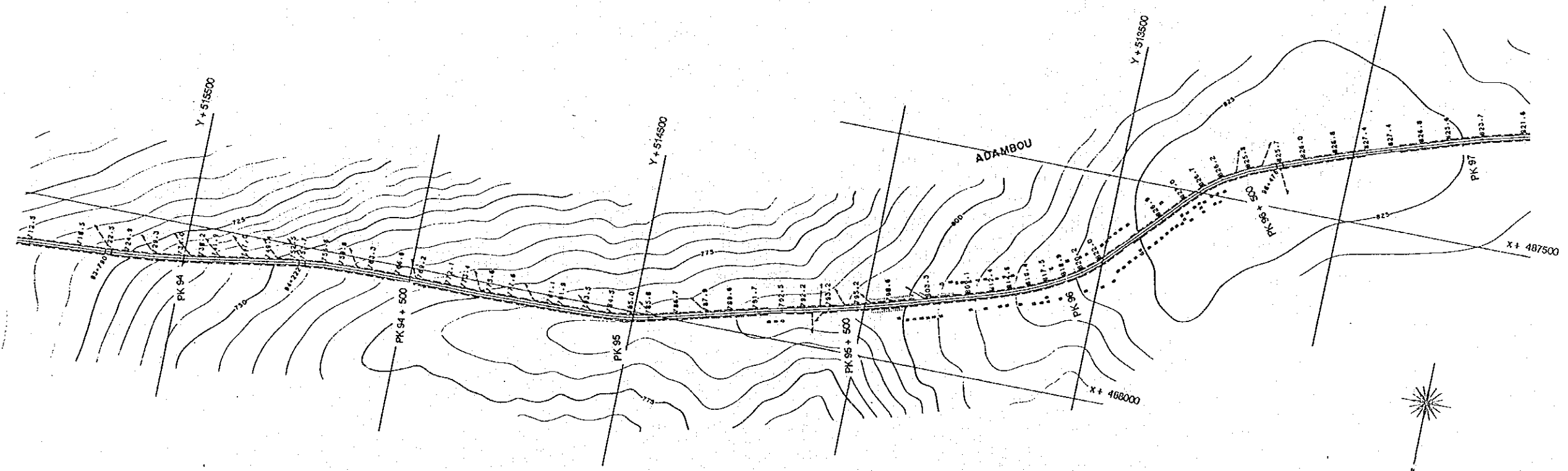
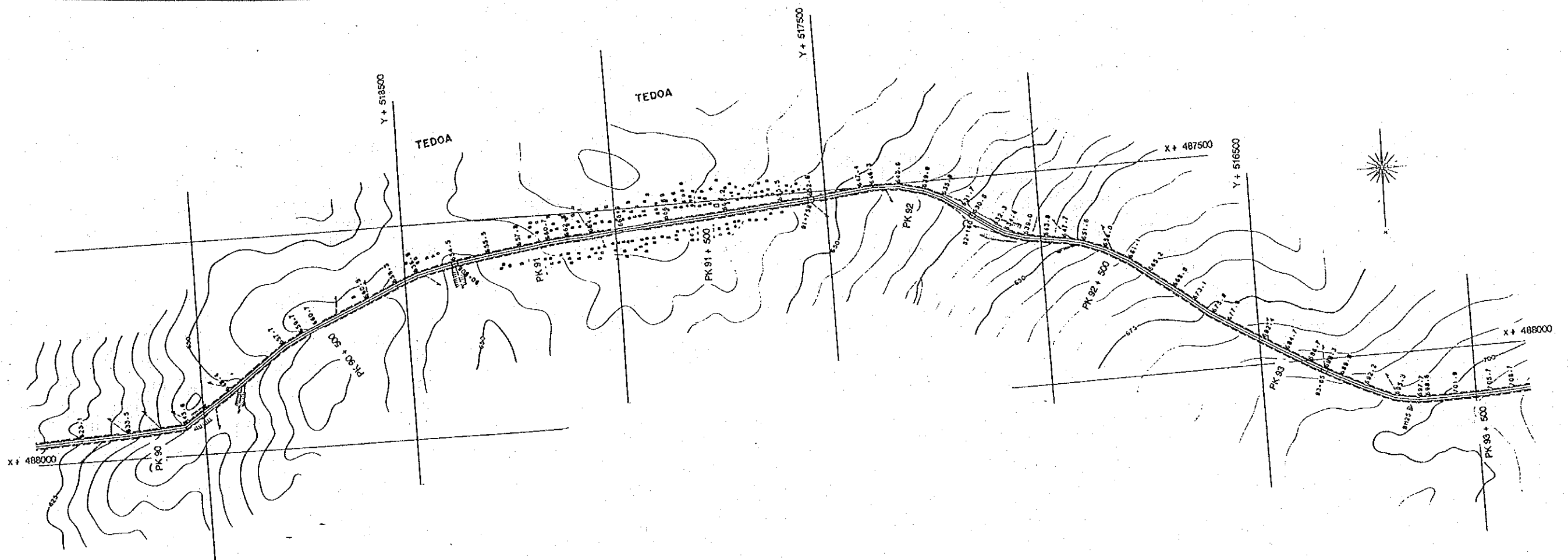

JICA
 AGENCE JAPONAISE DE COOPERATION INTERNATIONALE

REPUBLIQUE CENTRAFRICAINE
 MINISTERE DES TRANSPORTS, DES TRAVAUX PUBLICS,
 DE L'HABITAT ET DE L'AMENAGEMENT DU TERRITOIRE

**PROJET DE BITUMAGE
 DE LA ROUTE NATIONALE N° 3 (PHASE II)
 TRONÇON YALOKÉ-BOUAR**

ETUDE DU CONCEPT DE BASE
 NOVEMBRE 1994

**PLAN DE LA ROUTE
 EXISTANTE**
 (89+750 ~ 97+140)
 echelles: 1:10,000 planche: 18/43

CP
 CONSTRUCTION PROJECT CONSULTANTS, INC.
 TOKYO JAPAN

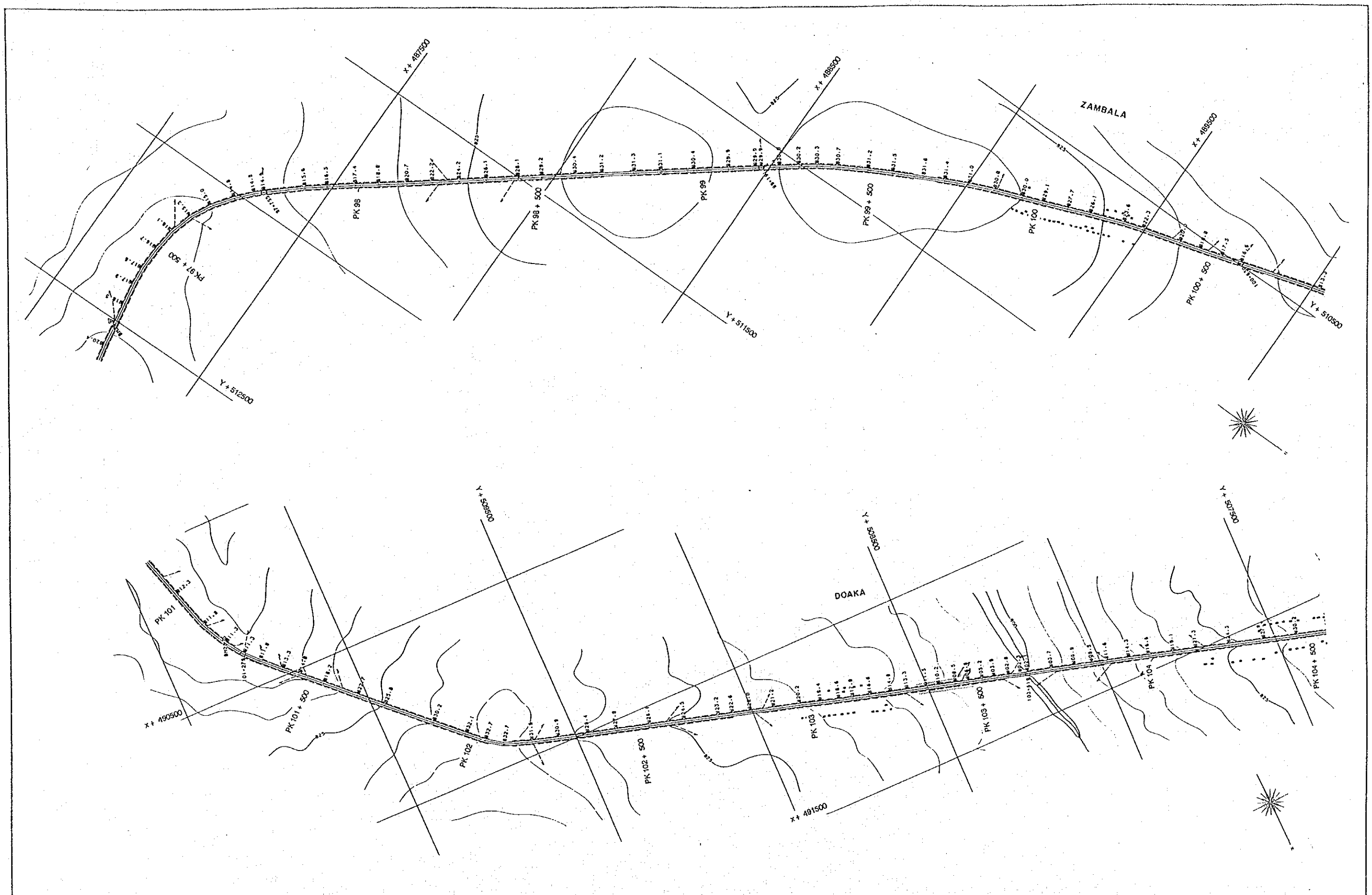

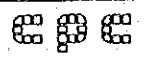
| | | | | | |
|---|---|---|---|--|--|
|  AGENCE JAPONAISE DE COOPERATION INTERNATIONALE | REPUBLIQUE CENTRAFRICAINE MINISTERE DES TRANSPORTS, DES TRAVAUX PUBLICS, DE L'HABITAT ET DE L'AMENAGEMENT DU TERRITOIRE | PROJET DE BITUMAGE DE LA ROUTE NATIONALE N° 3 (PHASE II) TRONÇON YALOKÉ-BOUAR | ETUDE DU CONCEPT DE BASE NOVEMBRE 1994 | PLAN DE LA ROUTE EXISTANTE (97+140~104+530) echelles: 1:10,000 planche: 10/143 |  CONSTRUCTION PROJECT CONSULTANTS, INC. TOKYO JAPAN |
|---|---|---|---|--|--|

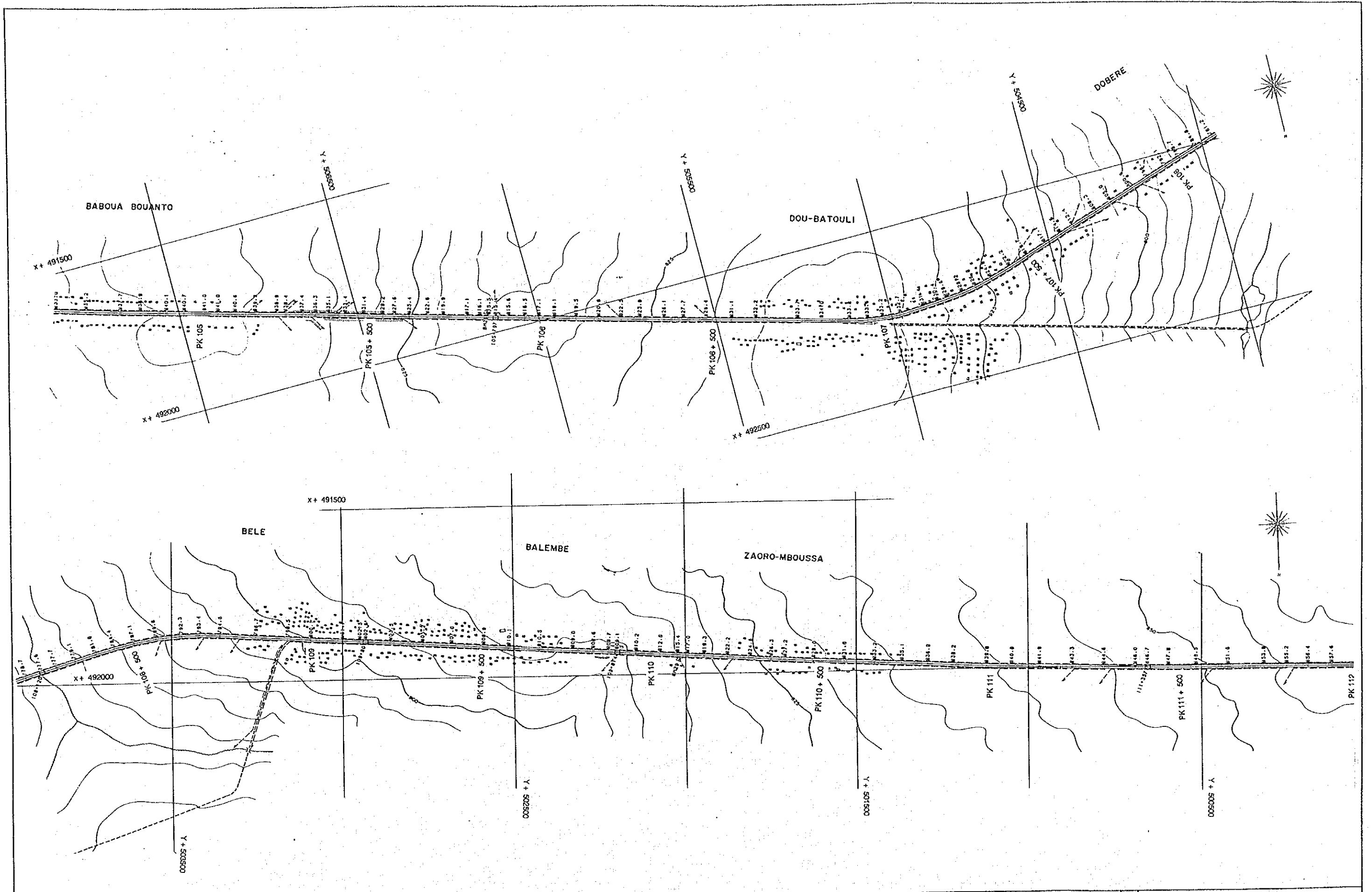

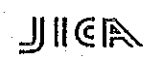
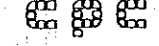
| | | | | | |
|---|---|---|---|--|--|
|  AGENCE JAPONAISE DE COOPERATION INTERNATIONALE | REPUBLIQUE CENTRAFRICAINE MINISTERE DES TRANSPORTS, DES TRAVAUX PUBLICS, DE L'HABITAT ET DE L'AMENAGEMENT DU TERRITOIRE | PROJET DE BITUMAGE DE LA ROUTE NATIONALE N° 3 (PHASE II) TRONÇON YALOKÉ-BOUAR | ETUDE DU CONCEPT DE BASE NOVEMBRE 1994 | PLAN DE LA ROUTE EXISTANTE (104+530~112+010) echelles: 1:10,000 planche: 20/143 |  CONSTRUCTION PROJECT CONSULTANTS, INC. TOKYO JAPAN |
|---|---|---|---|--|--|

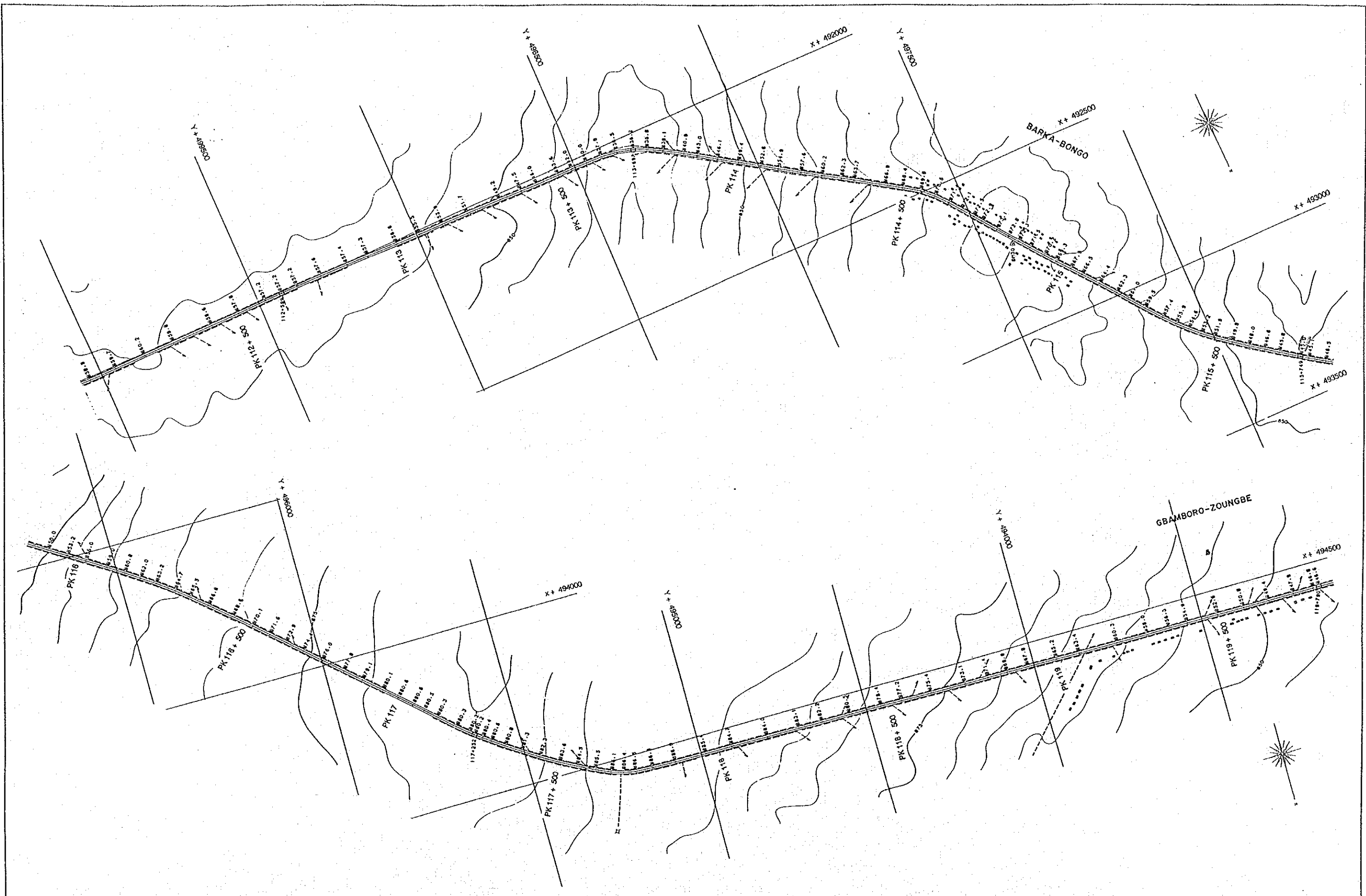

| | | | | | |
|---|---|--|---|--|--|
| <p>JICA AGENCE JAPONAISE DE COOPERATION INTERNATIONALE</p> | <p>REPUBLIQUE CENTRAFRICAINE MINISTRE DES TRANSPORTS, DES TRAVAUX PUBLICS, DE L'HABITAT ET DE L'AMENAGEMENT DU TERRITOIRE</p> | <p>PROJET DE BITUMAGE DE LA ROUTE NATIONALE N° 3 (PHASE II) TRONÇON YALOKÉ-BOUAR</p> | <p>ETUDE DU CONCEPT DE BASE NOVEMBRE 1994</p> | <p>PLAN DE LA ROUTE EXISTANTE (112+010 ~ 119+850) echelles: 1:10,000 planche: 2/143</p> | <p>CEC CONSTRUCTION PROJECT CONSULTANTS, INC. TOKYO JAPAN</p> |
|---|---|--|---|--|--|

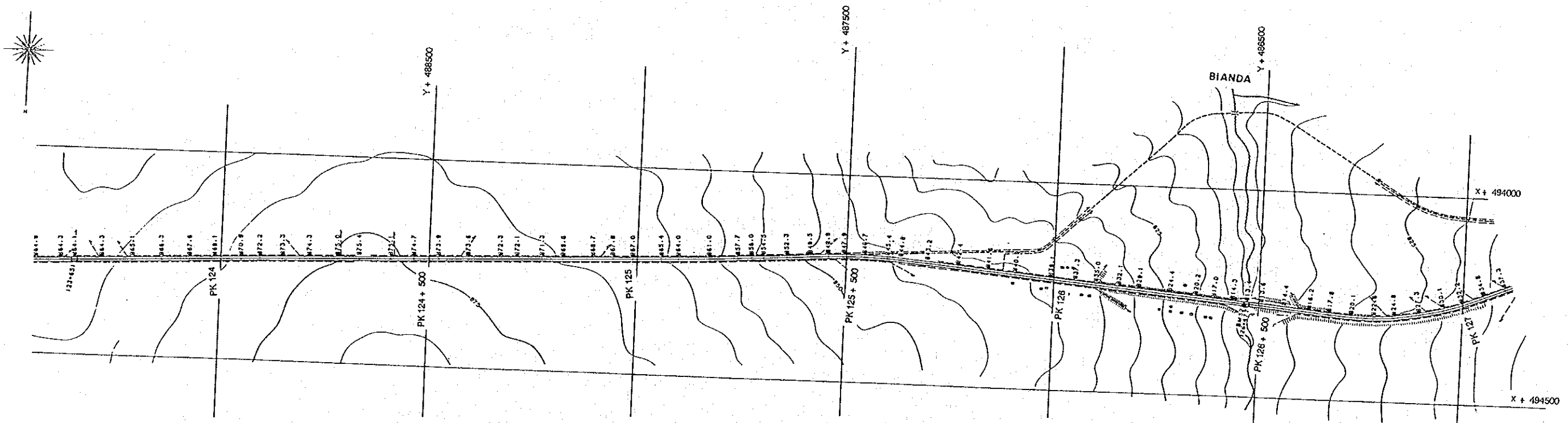
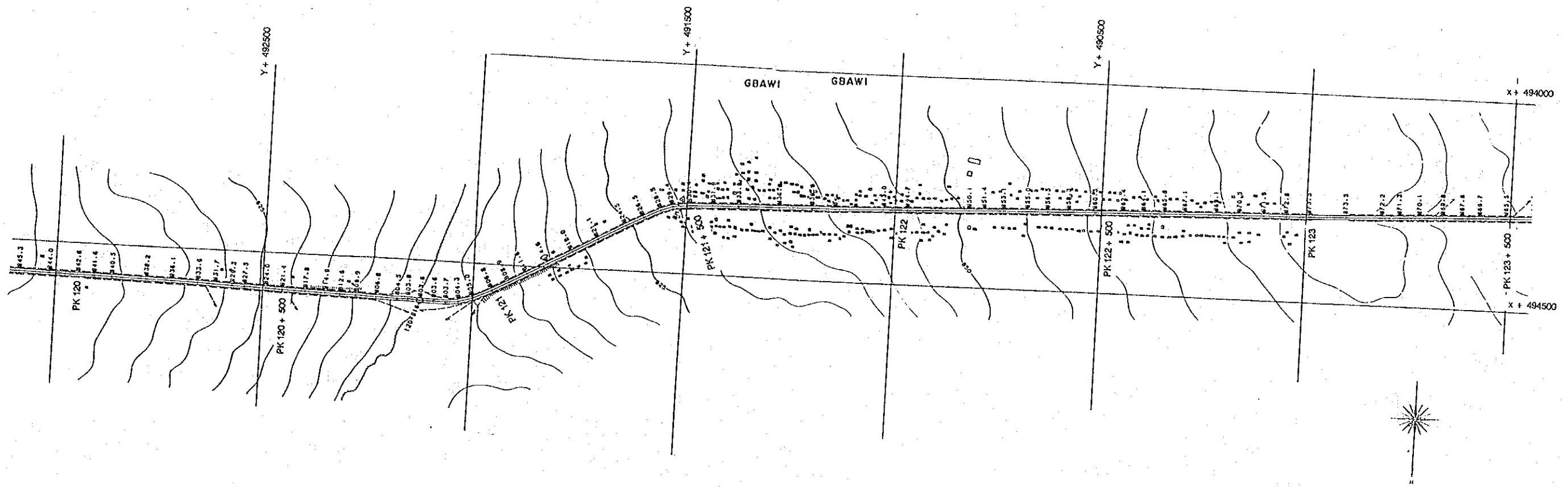

| | | | | | |
|---|---|--|---|---|--|
| <p>JICA AGENCE JAPONAISE DE COOPERATION INTERNATIONALE</p> | <p>REPUBLIQUE CENTRAFRICAINE MINISTRE DES TRANSPORTS, DES TRAVAUX PUBLICS, DE L'HABITAT ET DE L'AMENAGEMENT DU TERRITOIRE</p> | <p>PROJET DE BITUMAGE DE LA ROUTE NATIONALE N° 3 (PHASE II) TRONÇON YALOKE-BOUAR</p> | <p>ETUDE DU CONCEPT DE BASE NOVEMBRE 1994</p> | <p>PLAN DE LA ROUTE EXISTANTE (119+850~127+150) echelle: 1:10,000 planche: 22/1+3</p> | <p>CCP CONSTRUCTION PROJECT CONSULTANTS, INC. TOKYO JAPAN</p> |
|---|---|--|---|---|--|

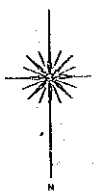
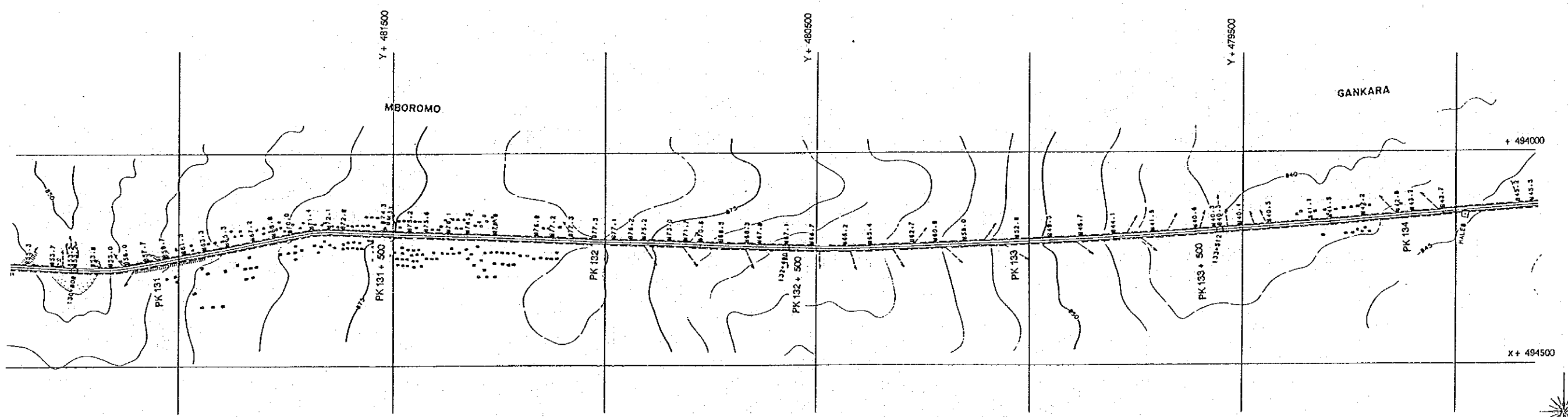
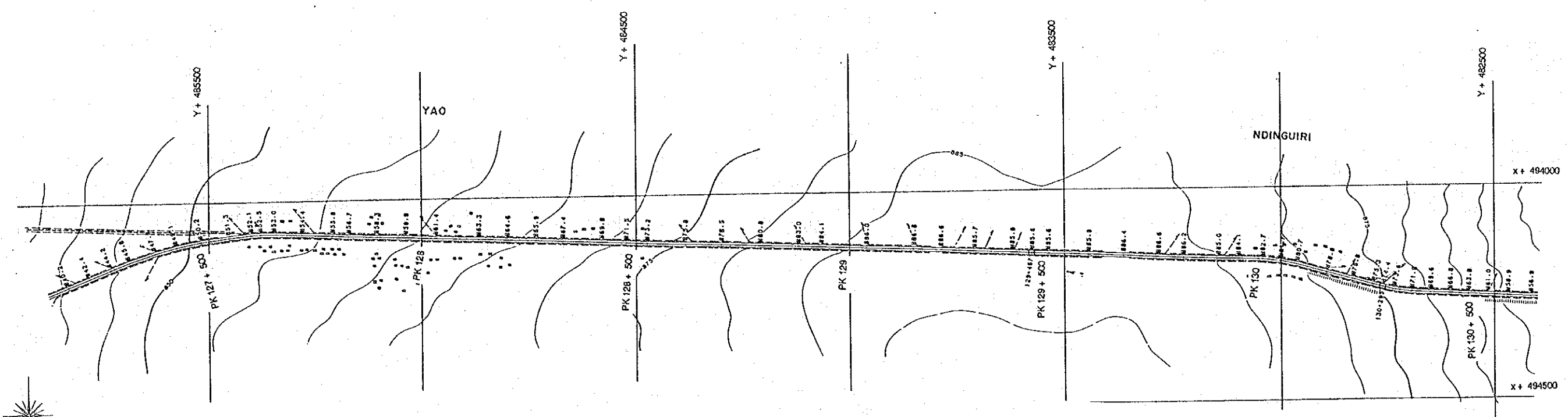

JICA
 AGENCE JAPONAISE DE COOPERATION INTERNATIONALE

REPUBLIQUE CENTRAFRICAINE
 MINISTERE DES TRANSPORTS, DES TRAVAUX PUBLICS,
 DE L'HABITAT ET DE L'AMENAGEMENT DU TERRITOIRE

**PROJET DE BITUMAGE
 DE LA ROUTE NATIONALE N° 3 (PHASE II)
 TRONÇON YALOKE-BOUAR**

ETUDE DU CONCEPT DE BASE
 NOVEMBRE 1994

**PLAN DE LA ROUTE
 EXISTANTE
 (1 2 7 + 1 5 0 ~ 1 3 4 + 3 4 0)**
 echelles: 1:10,000 planche: 3/43

CONSTRUCTION PROJECT CONSULTANTS, INC.
 TOKYO JAPAN

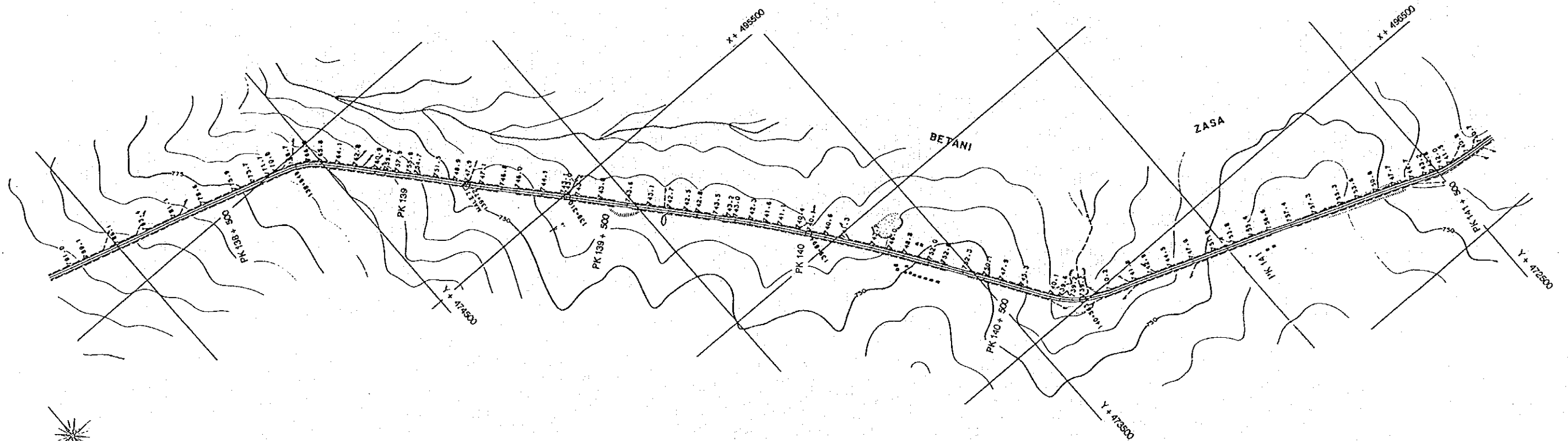
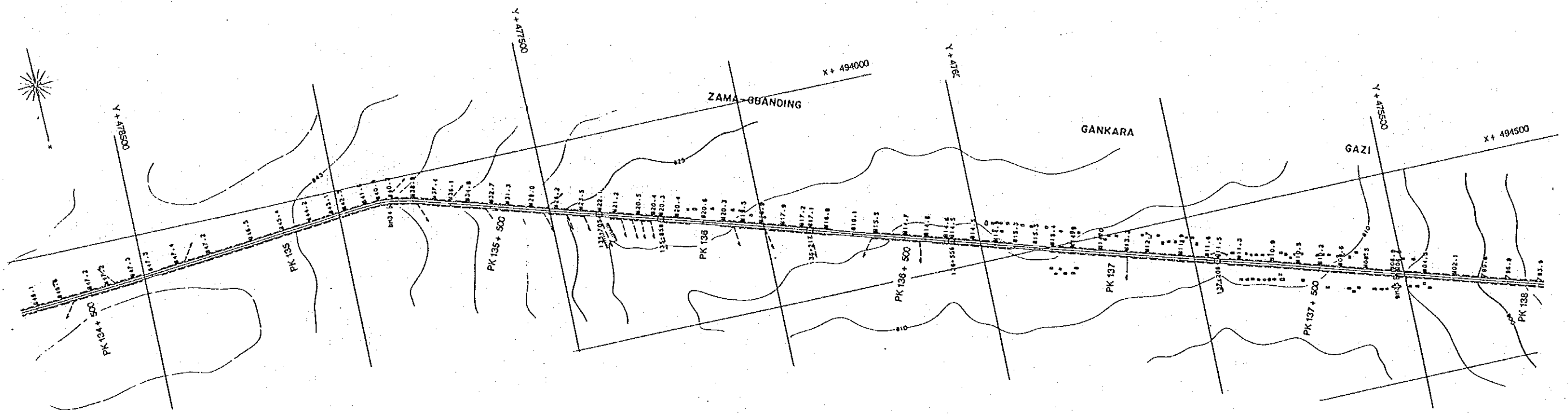

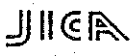
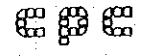
| | | | | | | |
|---|---|---|---|--|-----------------|--|
|  AGENCE JAPONAISE DE COOPERATION INTERNATIONALE | REPUBLIQUE CENTRAFRICAINE MINISTERE DES TRANSPORTS, DES TRAVAUX PUBLICS, DE L'HABITAT ET DE L'AMENAGEMENT DU TERRITOIRE | PROJET DE BITUMAGE DE LA ROUTE NATIONALE N° 3 (PHASE II) TRONÇON YALOKE-BOUAR | ETUDE DU CONCEPT DE BASE NOVEMBRE 1994 | PLAN DE LA ROUTE EXISTANTE (134+340~141+650) | |  CONSTRUCTION PROJECT CONSULTANTS, INC. TOKYO JAPAN |
| | | | | echelles: 1:10,000 | planche: 24/143 | |

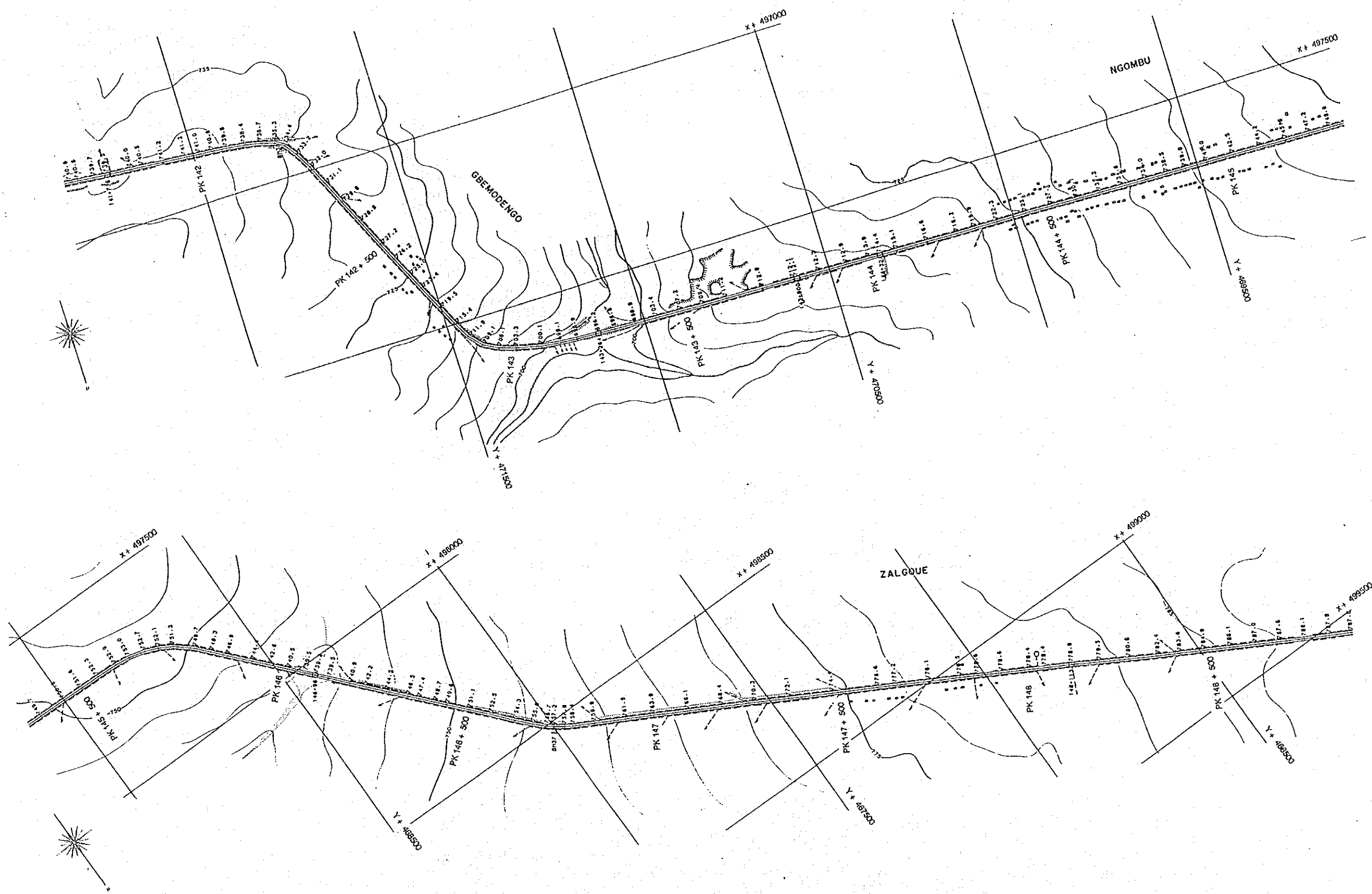

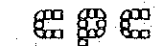
| | | | | | |
|---|---|---|---|--|--|
|  AGENCE JAPONAISE DE COOPERATION INTERNATIONALE | REPUBLIQUE CENTRAFRICAINE MINISTERE DES TRANSPORTS, DES TRAVAUX PUBLICS, DE L'HABITAT ET DE L'AMENAGEMENT DU TERRITOIRE | PROJET DE BITUMAGE DE LA ROUTE NATIONALE N° 3 (PHASE II) TRONÇON YALOKÉ-BOUAR | ETUDE DU CONCEPT DE BASE NOVEMBRE 1994 | PLAN DE LA ROUTE EXISTANTE (141+650~148+870) echelles: 1:10,000 planche: 25/143 |  CONSTRUCTION PROJECT CONSULTANTS, INC. TOKYO JAPAN |
|---|---|---|---|--|--|

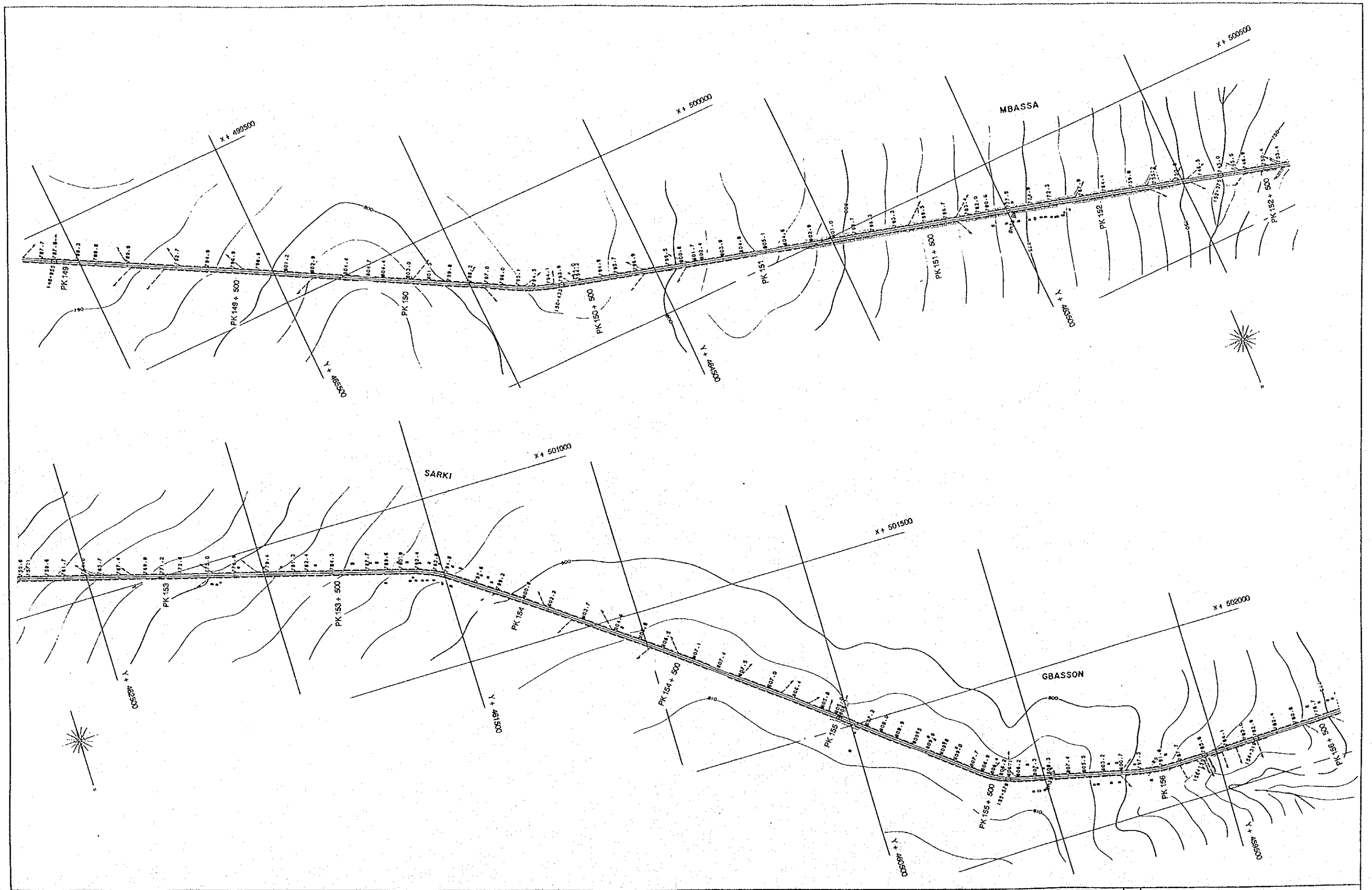

JICA
 AGENCE JAPONAISE DE COOPERATION INTERNATIONALE

REPUBLIQUE CENTRAFRICAINE
 MINISTERE DES TRANSPORTS, DES TRAVAUX PUBLICS,
 DE L'HABITAT ET DE L'AMENAGEMENT DU TERRITOIRE

**PROJET DE BITUMAGE
 DE LA ROUTE NATIONALE N° 3 (PHASE II)
 TRONÇON YALOKE-BOUAR**

ETUDE DU CONCEPT DE BASE
 NOVEMBRE 1994

**PLAN DE LA ROUTE
 EXISTANTE
 (148+870~156+620)**
 echelle: 1:10,000 planche: 2b/45

CCC
 CONSTRUCTION PROJECT CONSULTANTS, INC.
 TOKYO JAPAN

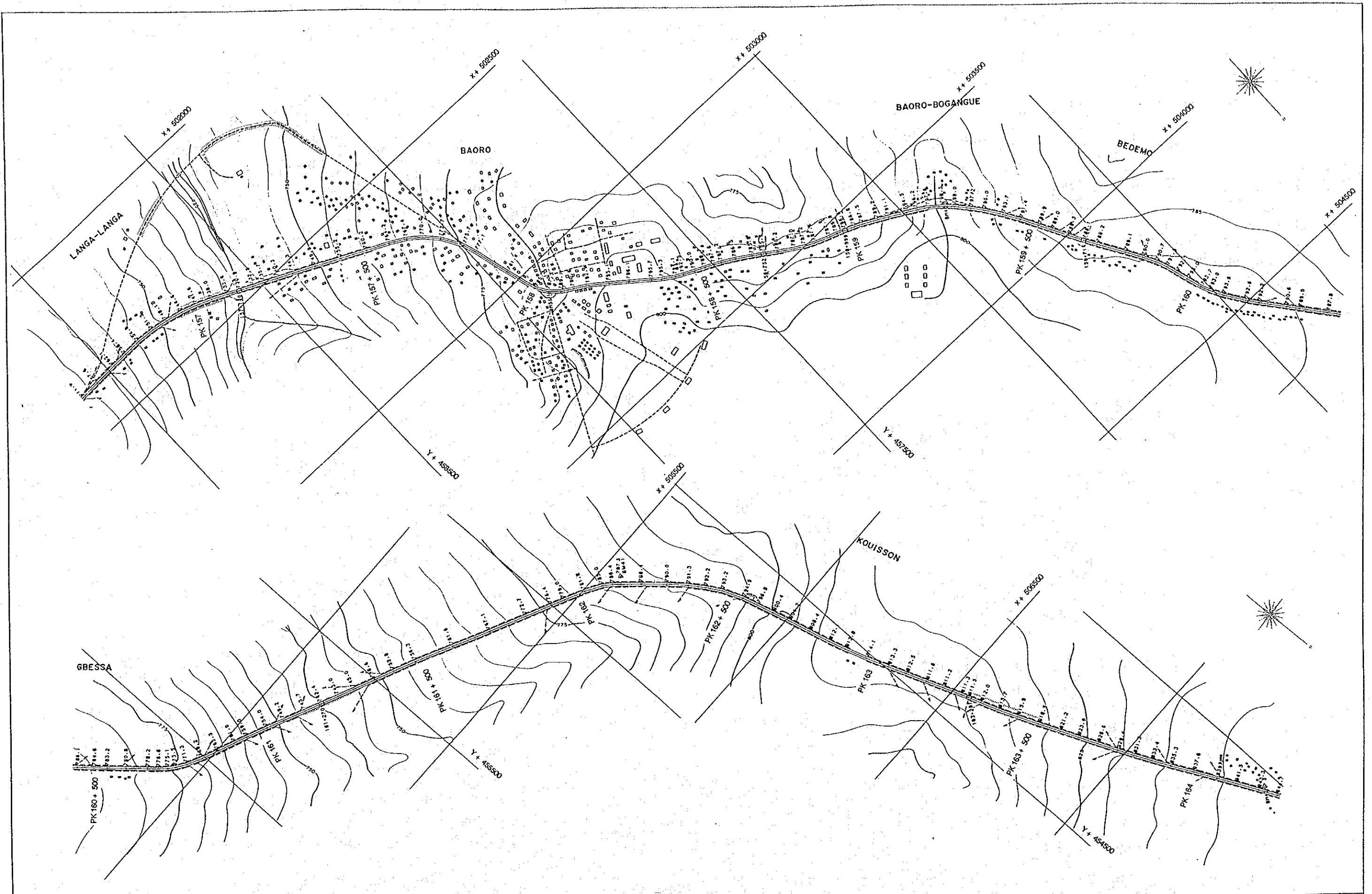

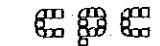
| | | | | | |
|---|---|--|---|---|---|
| <p>JICA AGENCE JAPONAISE DE COOPERATION INTERNATIONALE</p> | <p>REPUBLIQUE CENTRAFRICAINE MINISTRE DES TRANSPORTS, DES TRAVAUX PUBLICS, DE L'HABITAT ET DE L'AMENAGEMENT DU TERRITOIRE</p> | <p>PROJET DE BITUMAGE DE LA ROUTE NATIONALE N° 3 (PHASE II) TRONÇON YALOKÉ-BOUAR</p> | <p>ETUDE DU CONCEPT DE BASE NOVEMBRE 1994</p> | <p>PLAN DE LA ROUTE EXISTANTE (156+620~164+270) echelle: 1:10,000 planche: 27/143</p> | <p> CONSTRUCTION PROJECT CONSULTANTS, INC. TOKYO JAPAN</p> |
|---|---|--|---|---|---|