

3.16 Nha Be Vegetable Port

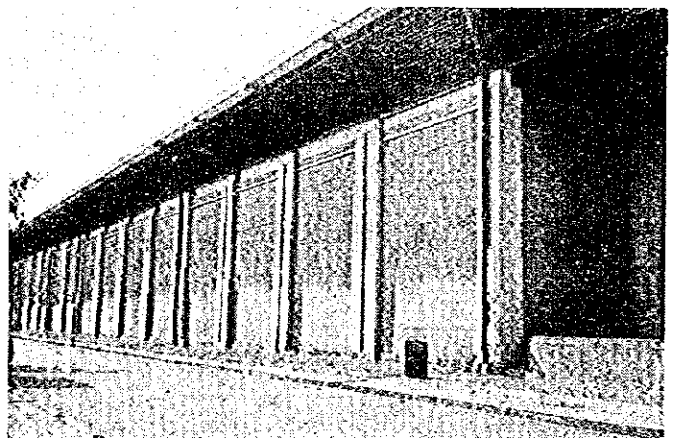

3.17 Yung Tau (Cat Lo) Port

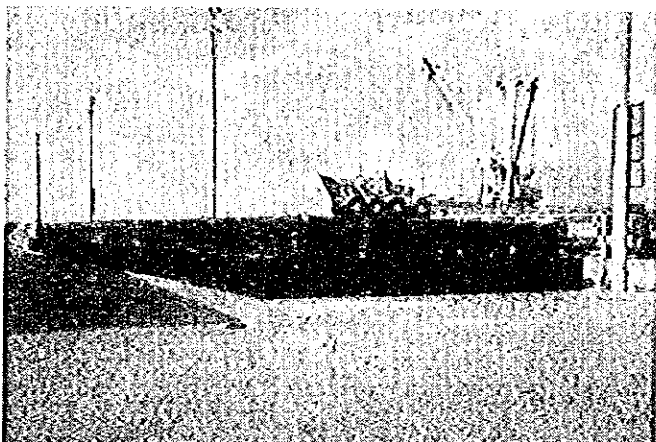
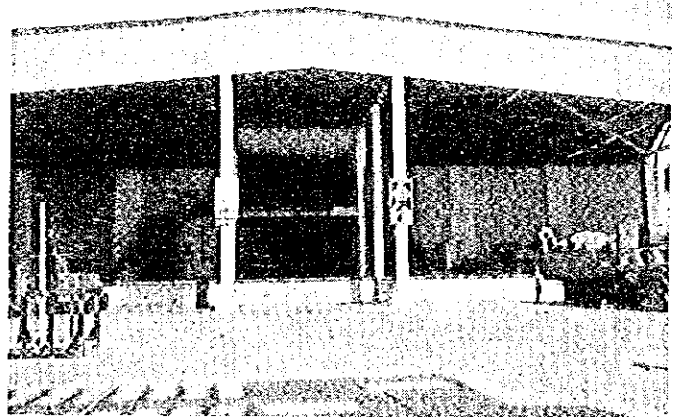
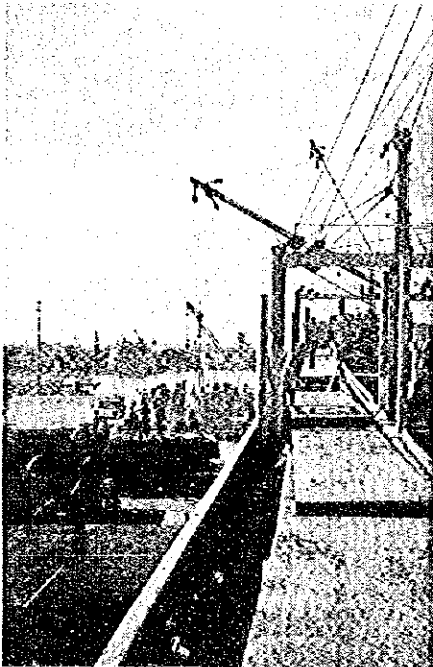
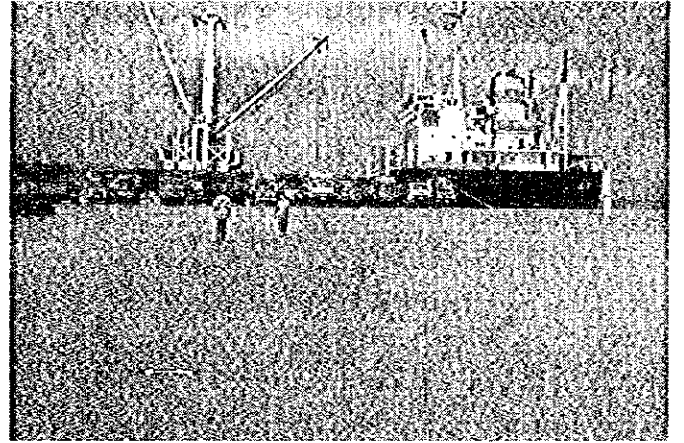
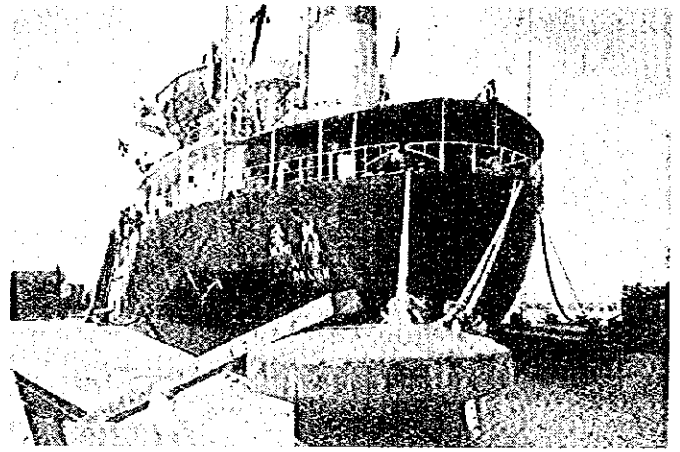
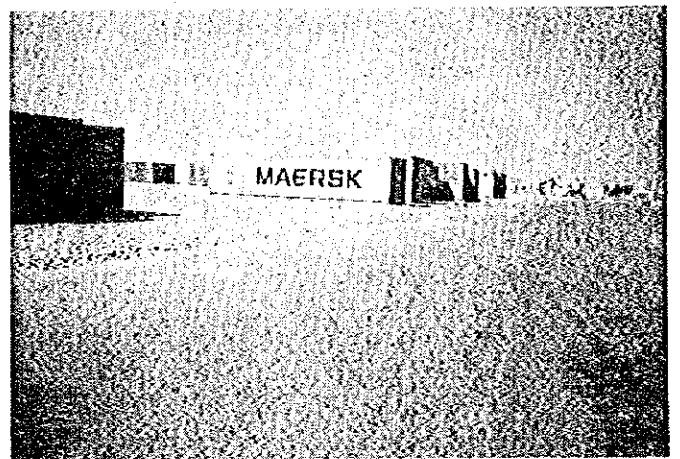
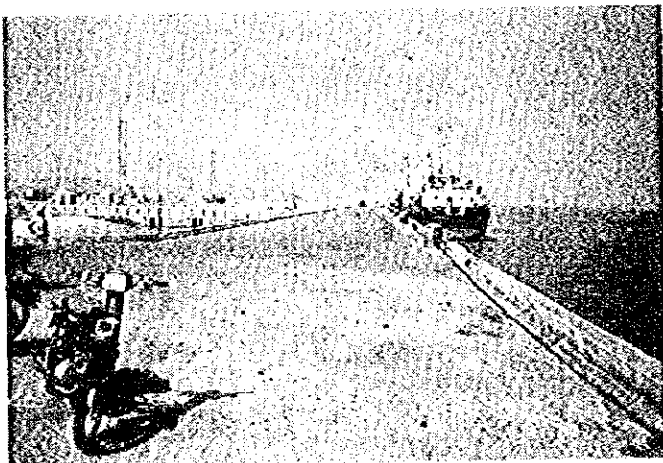
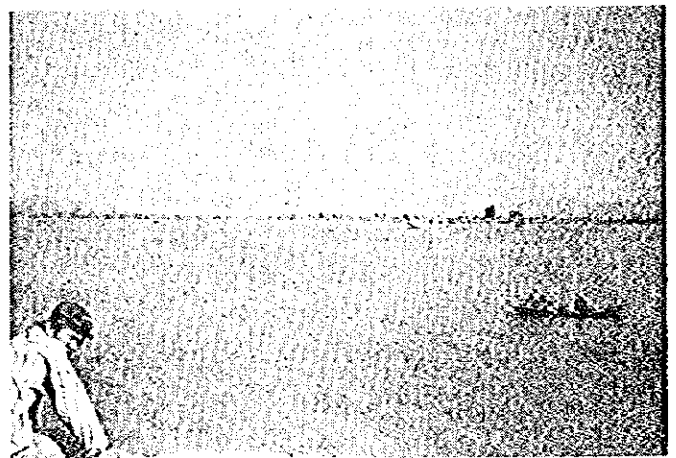
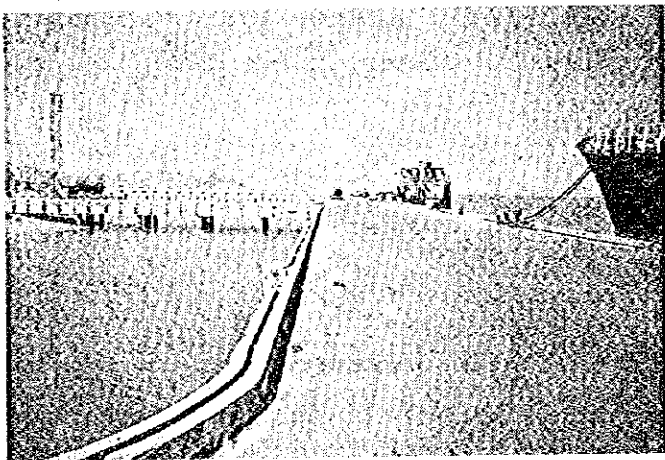
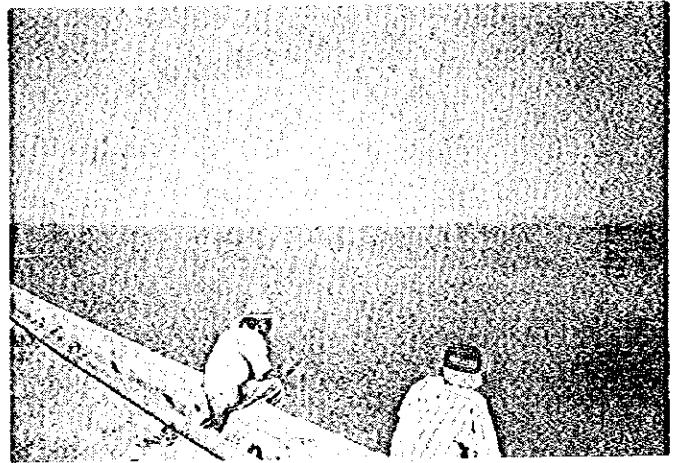
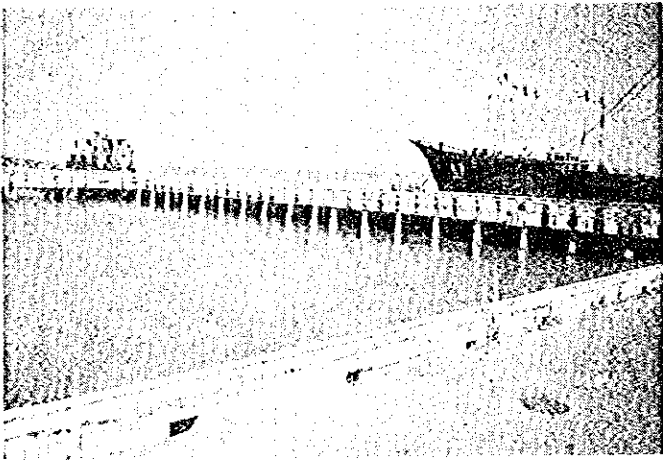

3.18 Thi Vai (Phu My) Port

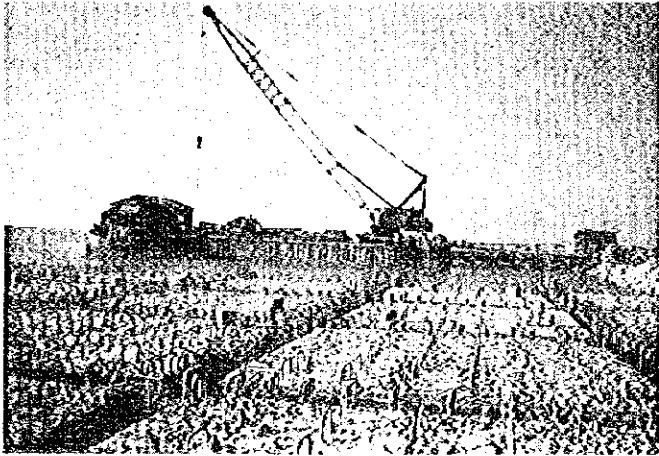

PHU MY PORT

OWNER
 BANK OF CHINA

ENGINEER
 PHU MY PORT

CONTRACTOR
 ALFADER SA SUPRASTARCELE CONSTRUCTION IN UTHMAN VFC

PHU MY PORT OFFICE
 02 BIS DINH TIEN HOANG DIST 1 HO CHI MINH CITY
 TEL: 84 8 244041 FAX: 84 8 242224

ALL PURPOSE CARGOES
 SPECIALIZED IN DRY BULK CARGO, GRAINS, FERTILIZERS ETC.
 PORT VENTURE: RUSSIA, U.S.A, GREECE, VIETNAM, FRANCE, NORWAY

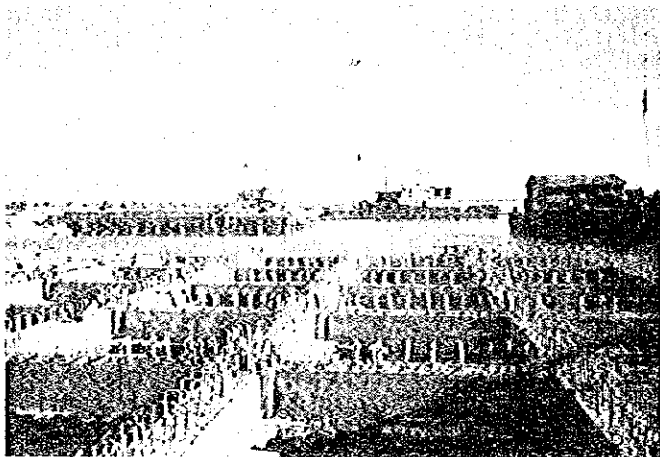

SAIPEE

CARGO PHU MY, TAU TRONG TAI 40000T
PHU MY PORT, BERTH UP TO 40000 DWT
PORT DE PHU MY, QUAI POUR 40000 T

PHU MY PORT OFFICE : 02 BIS DINH TIEN HOANG DIST 1, HO CHI MINH CITY
 TEL: 84 8 244041 FAX: 84 8 242224

ALL PURPOSE CARGOES
 SPECIALIZED IN DRY BULK CARGO, GRAINS, FERTILIZERS ETC.
 PORT VENTURE: RUSSIA, U.S.A, GREECE, VIETNAM, FRANCE, NORWAY

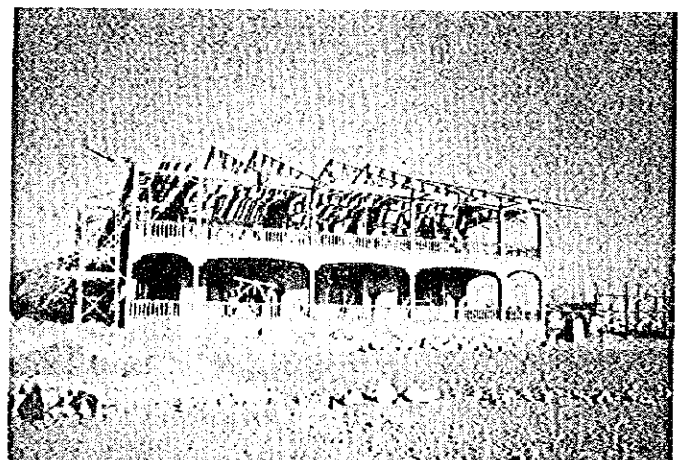
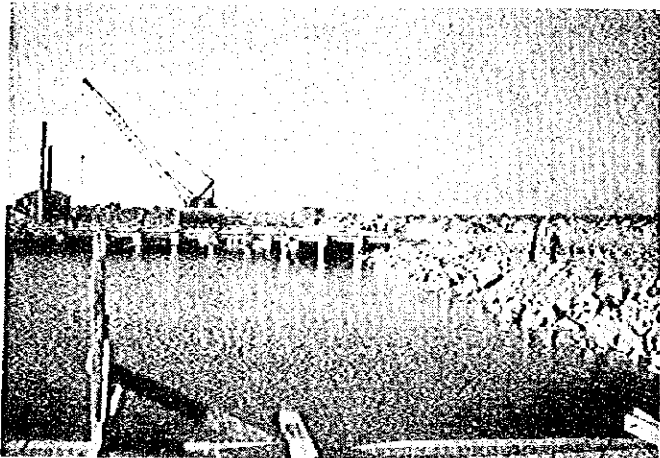
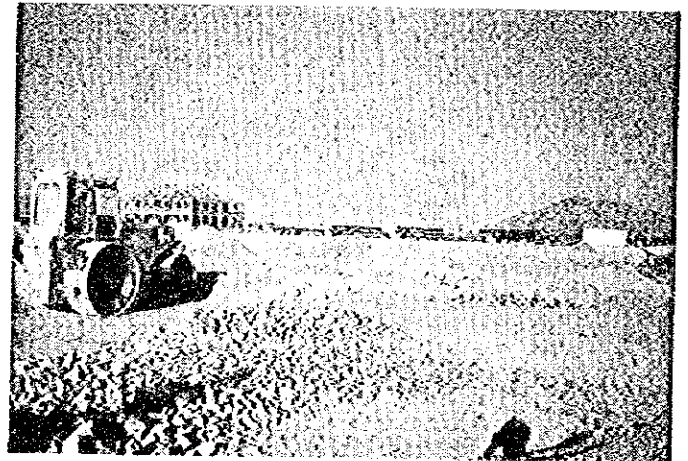
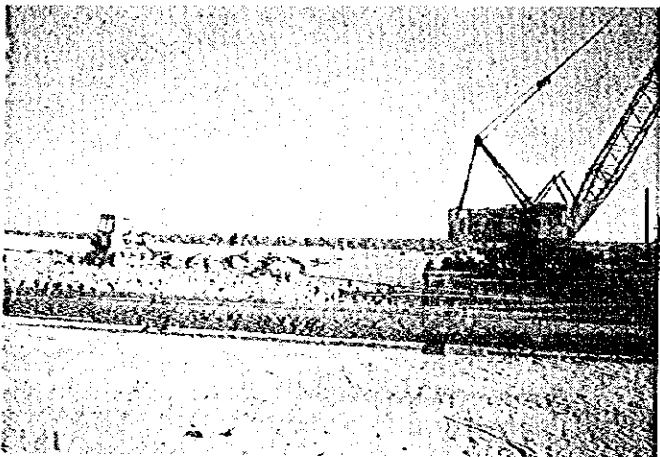

3.19 My Tho Port

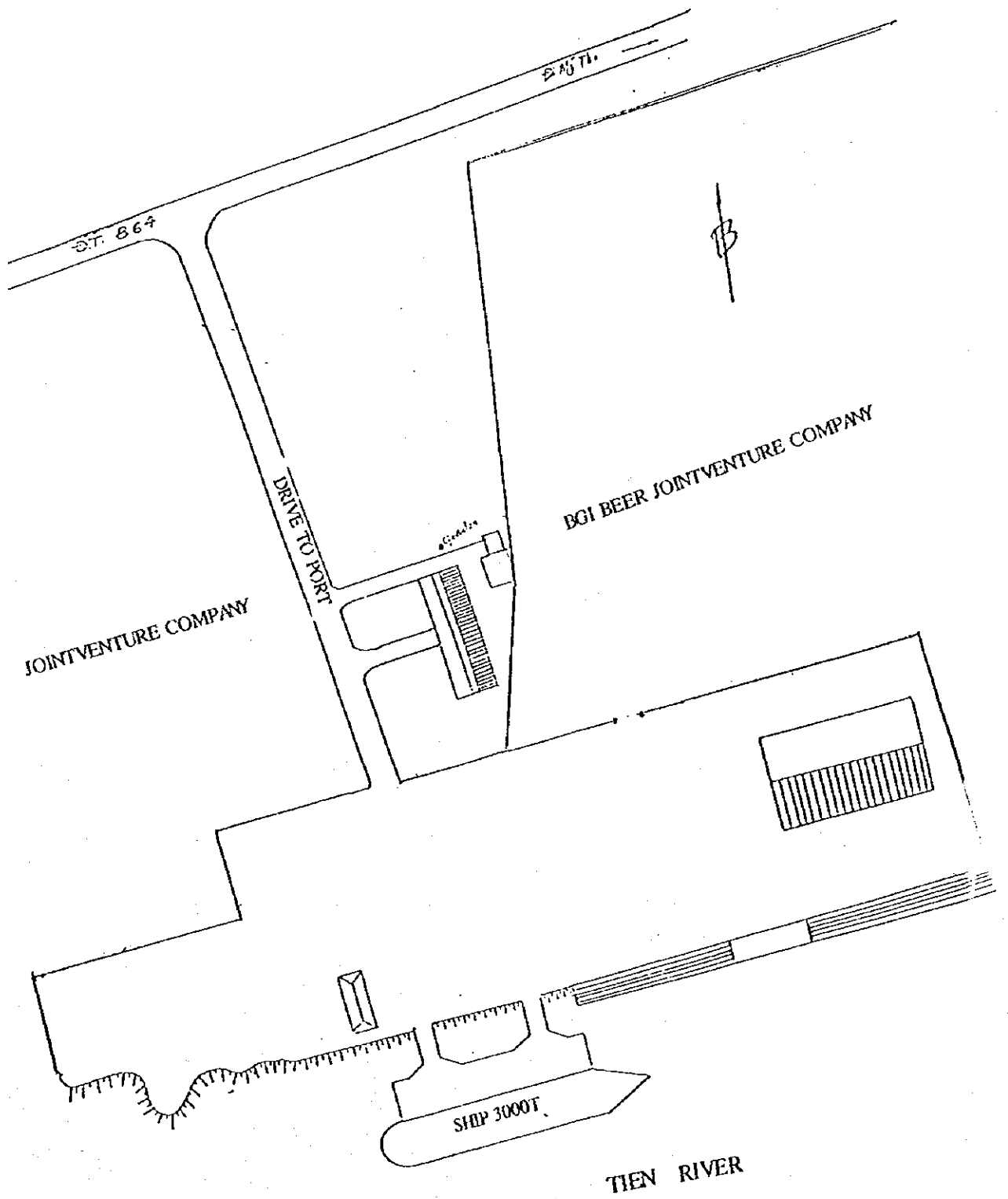

My Tho Port

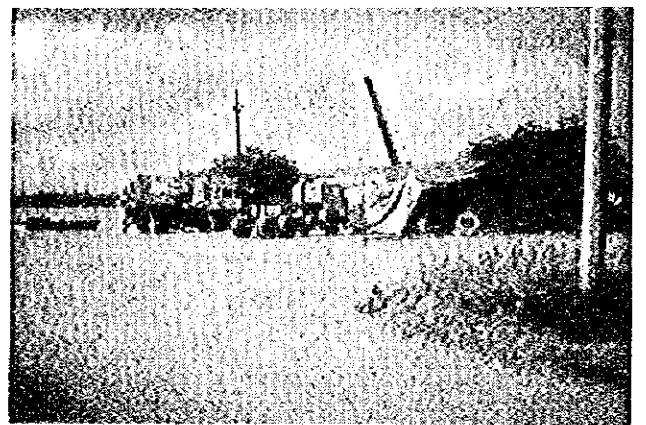
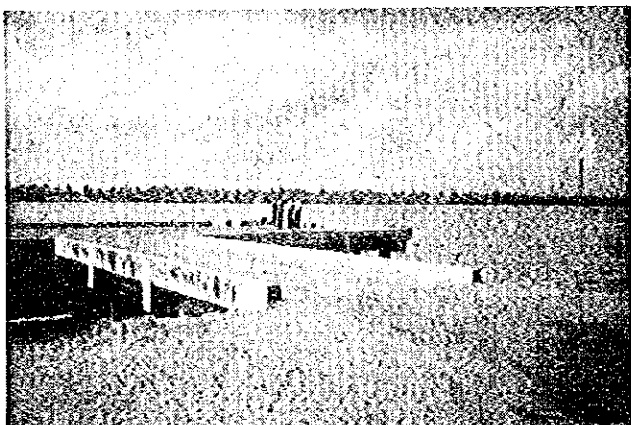
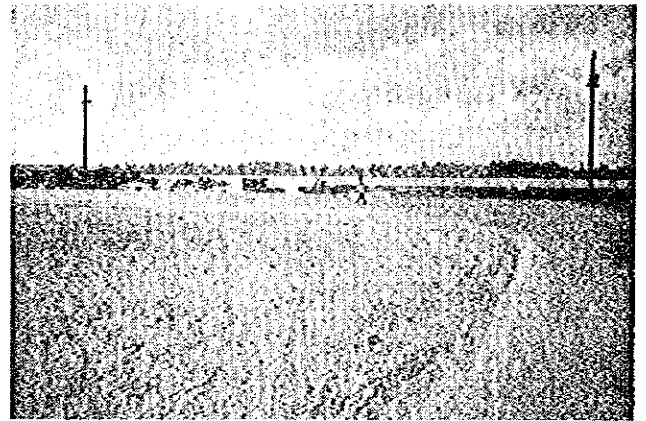
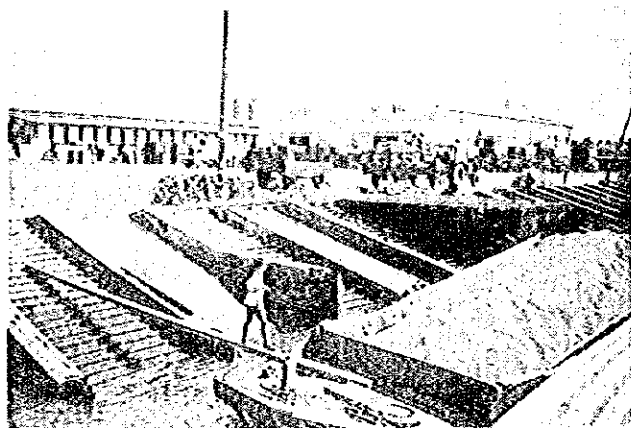
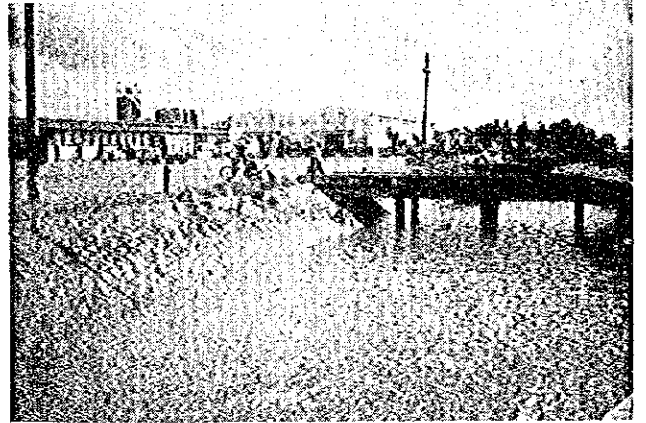
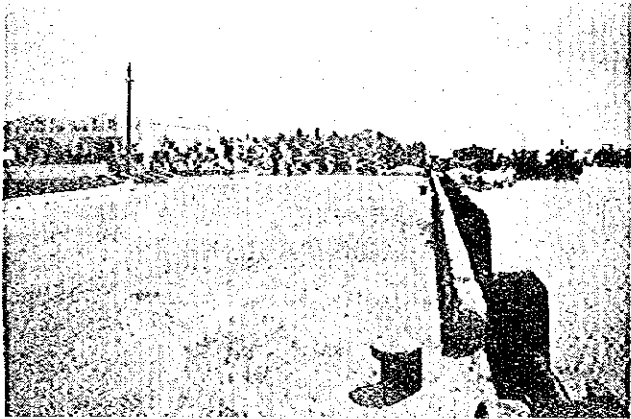

3.20 Dong Thap Port

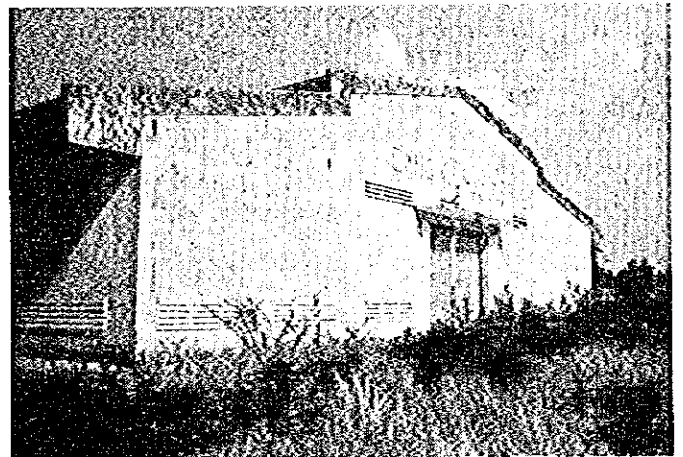
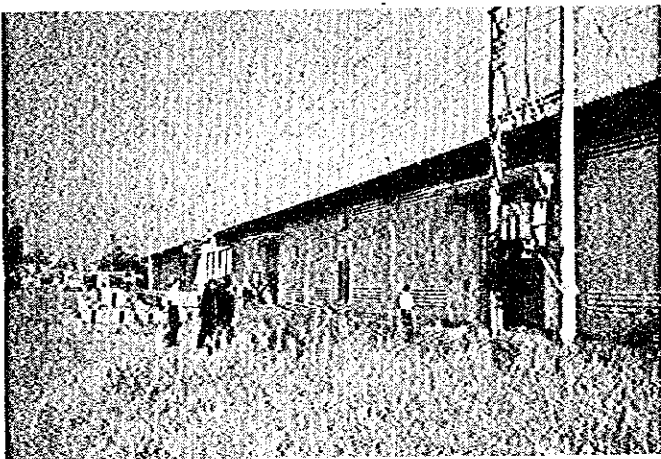
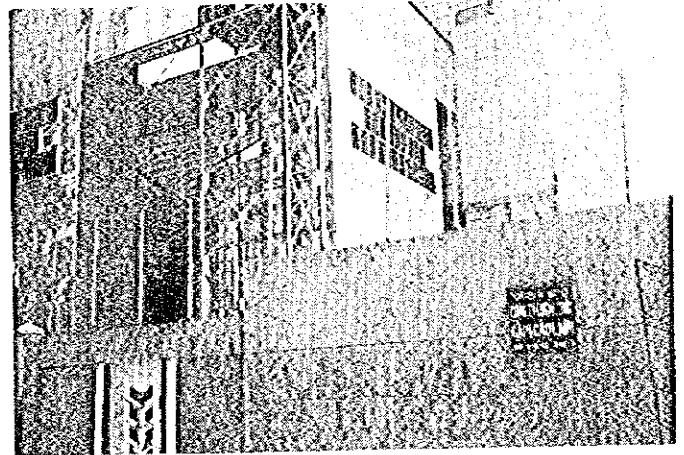
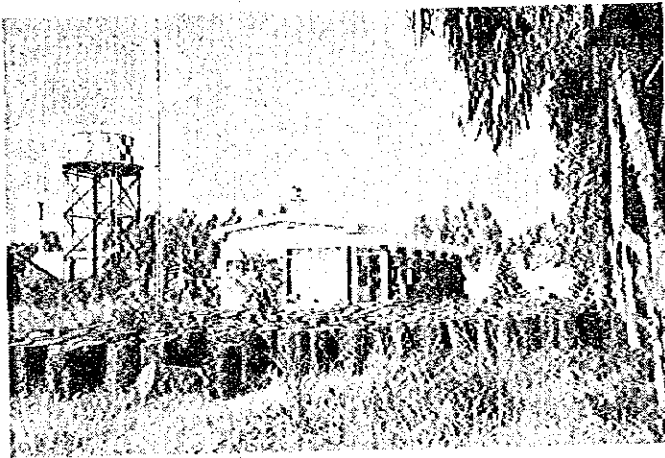
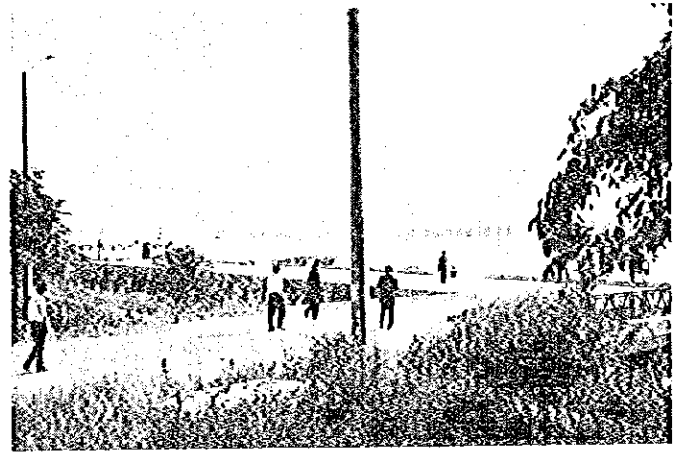
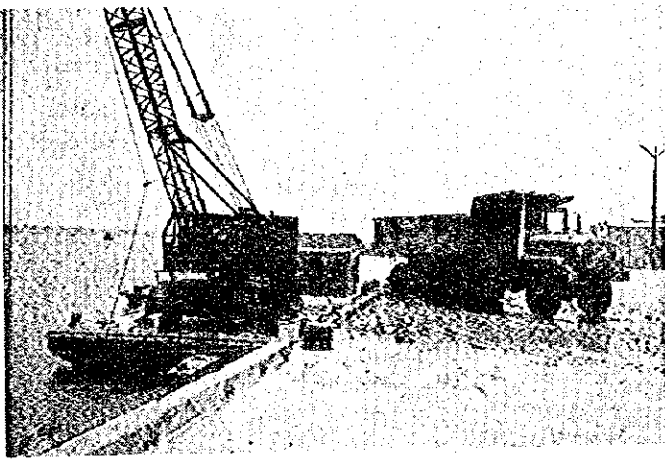

Dong Thap Port ②

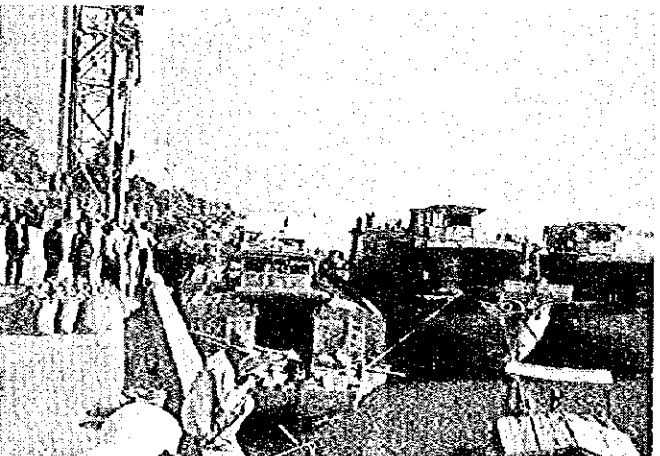
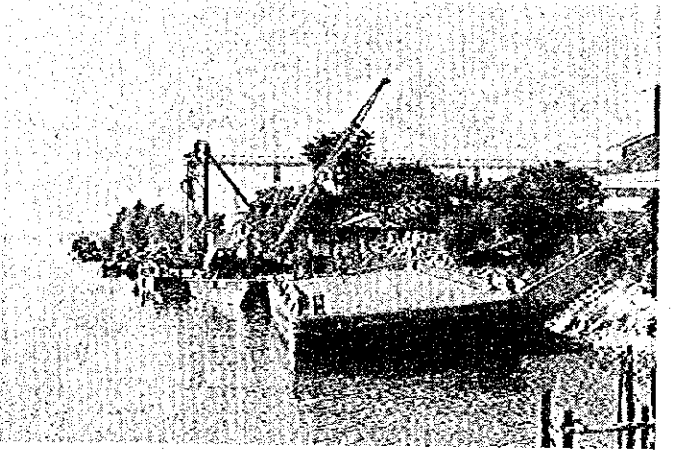
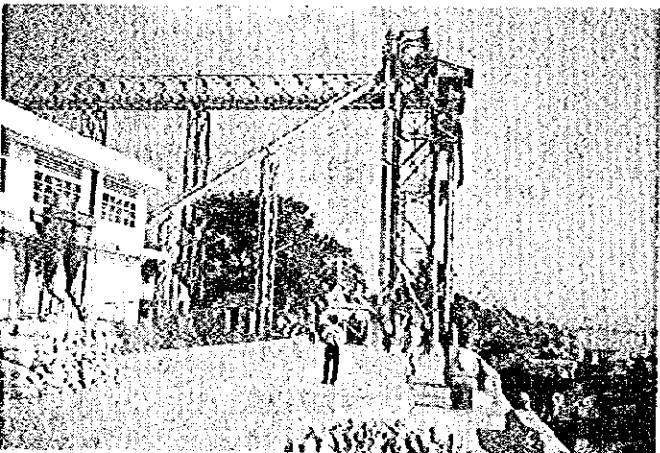
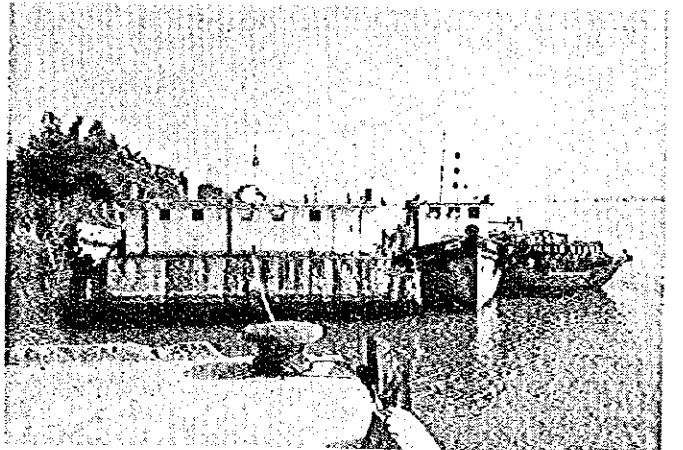
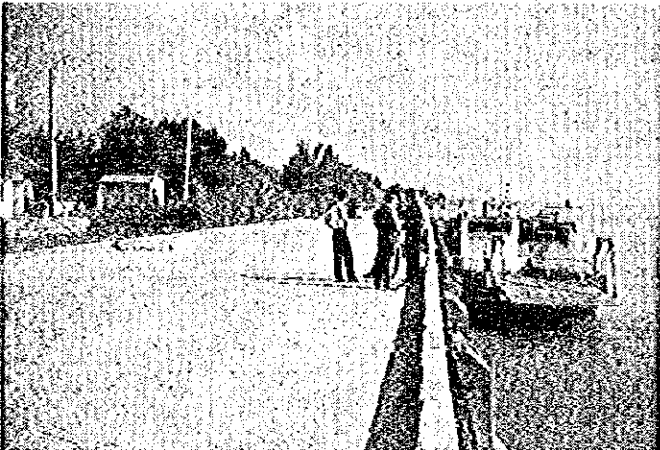
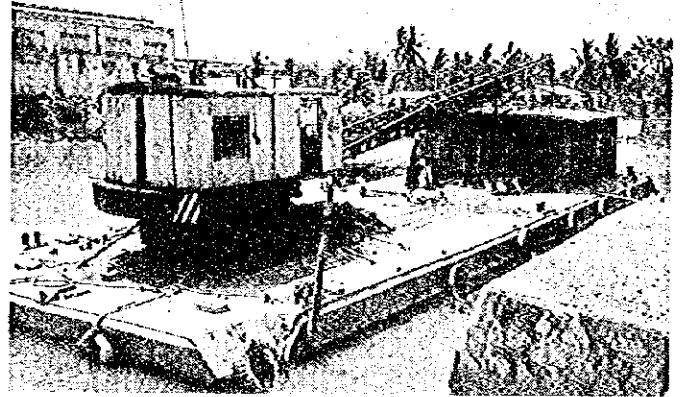
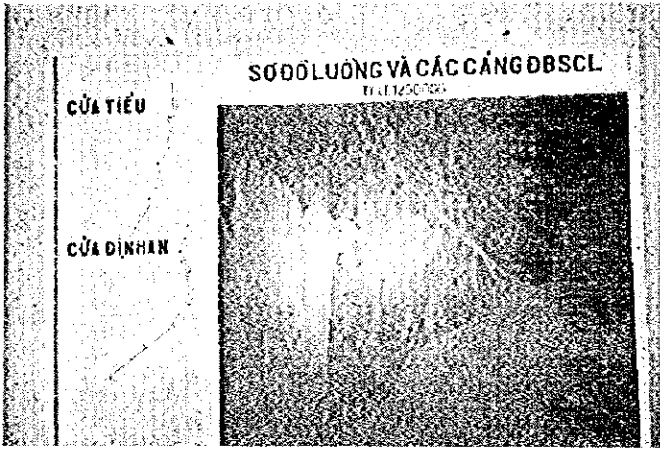

3.21 Vinh Long Port

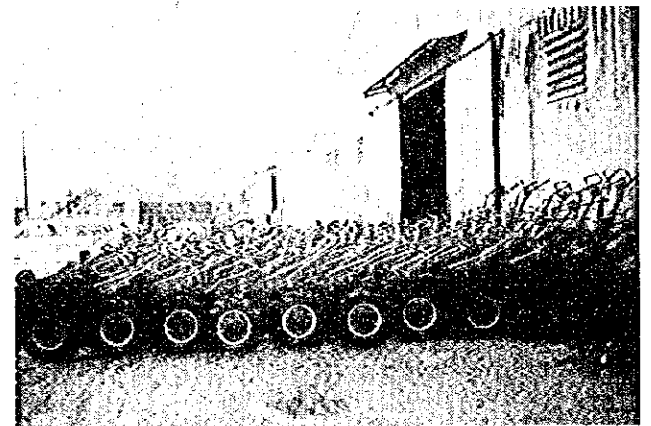
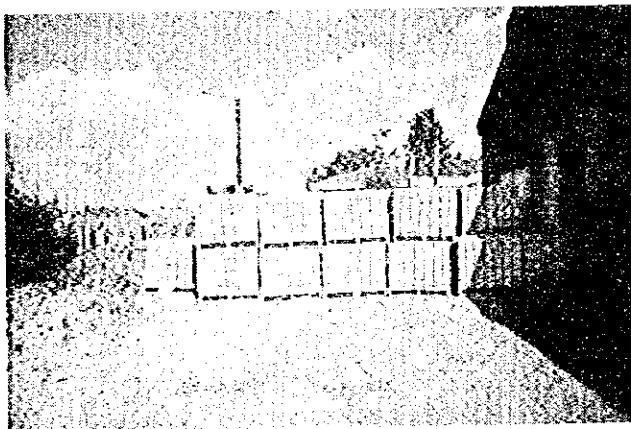
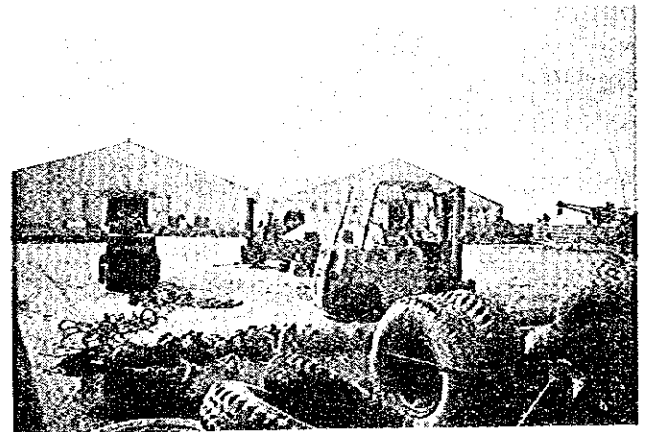
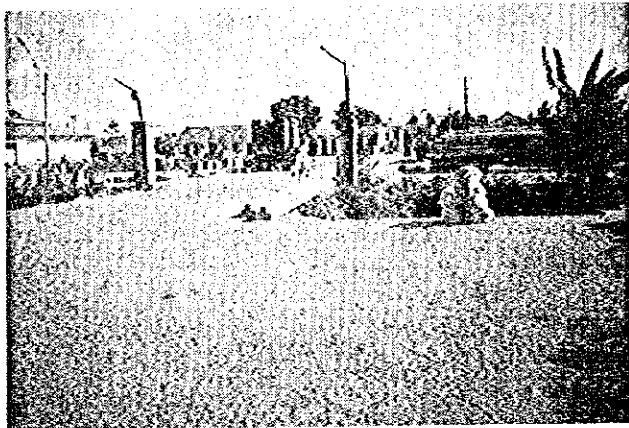
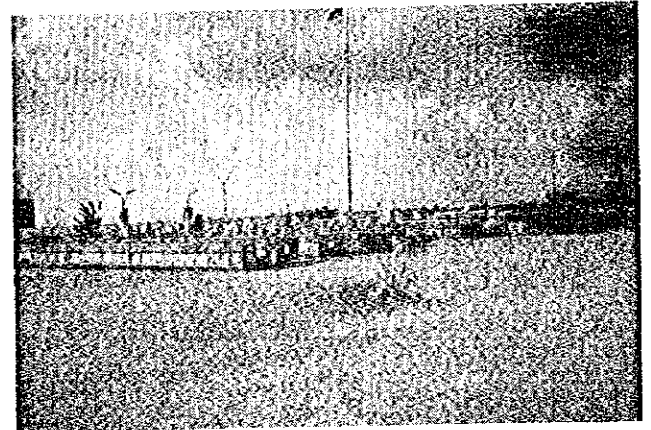
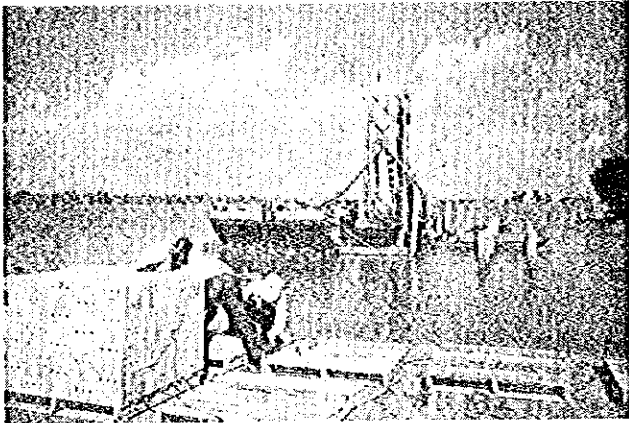
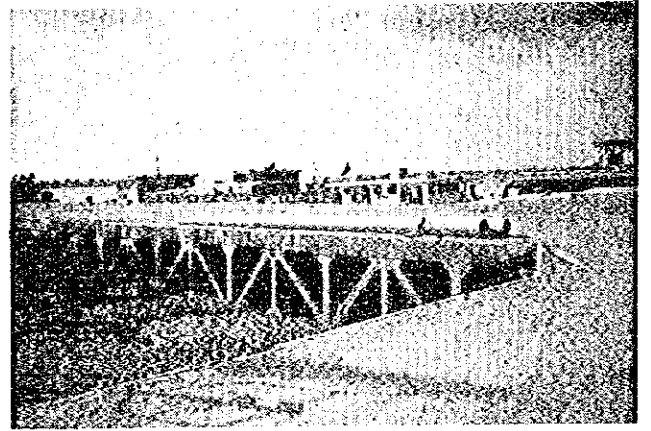
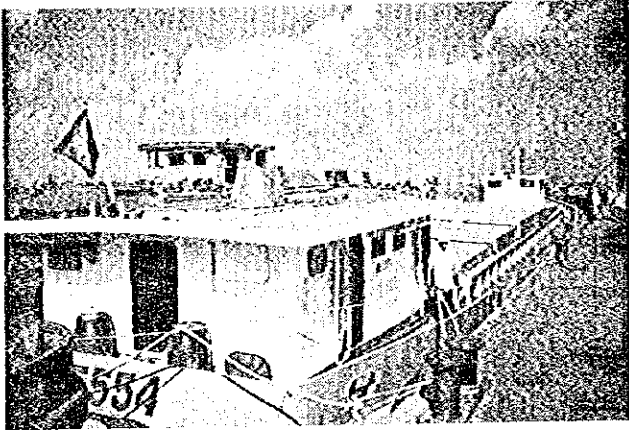

3.22 My Thoi Port

