

105°10'

NW

105°05'

105°00'

Y 35,000

20°25'

Y 30,000

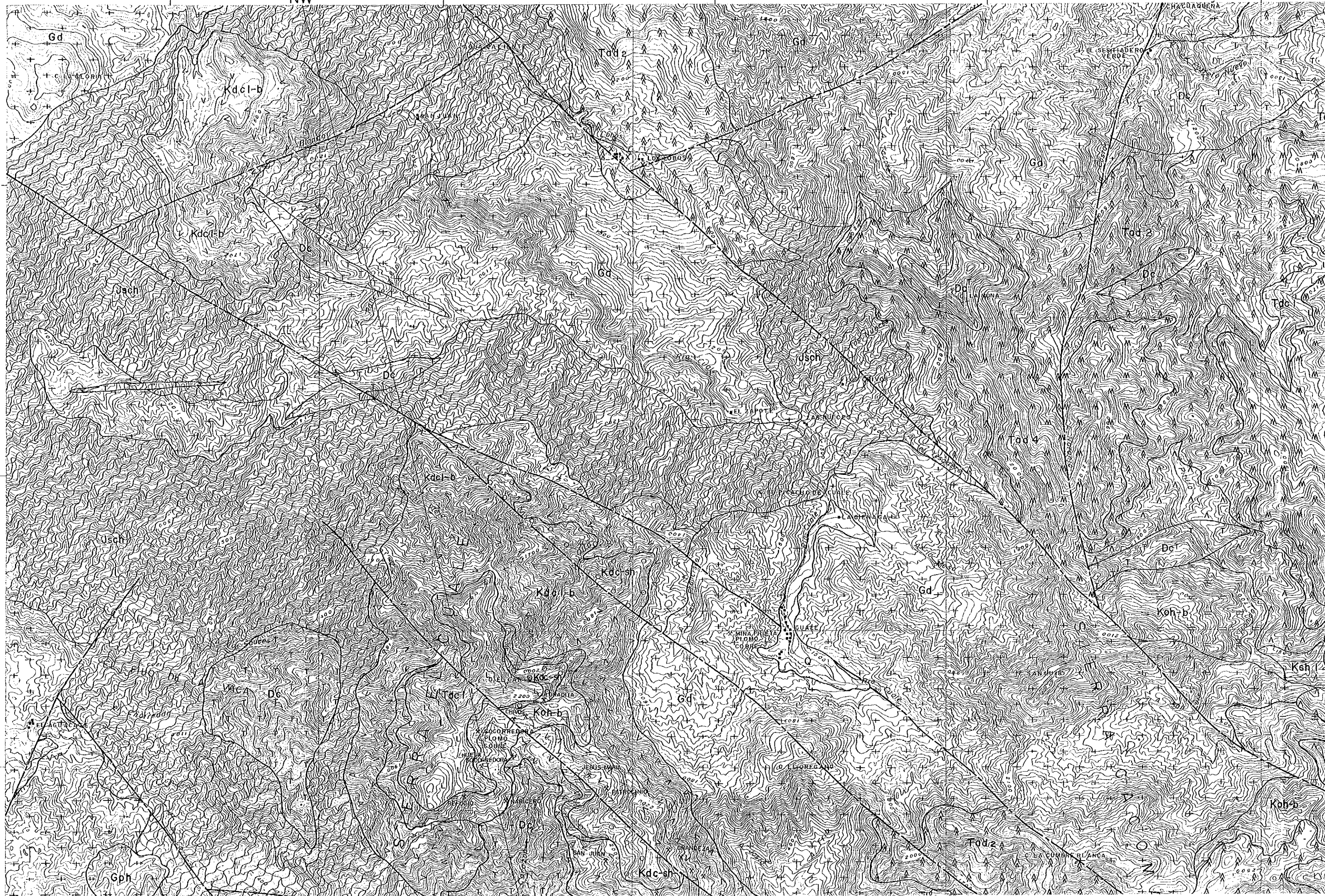



Y 35,000

20°25'

Y 30,000

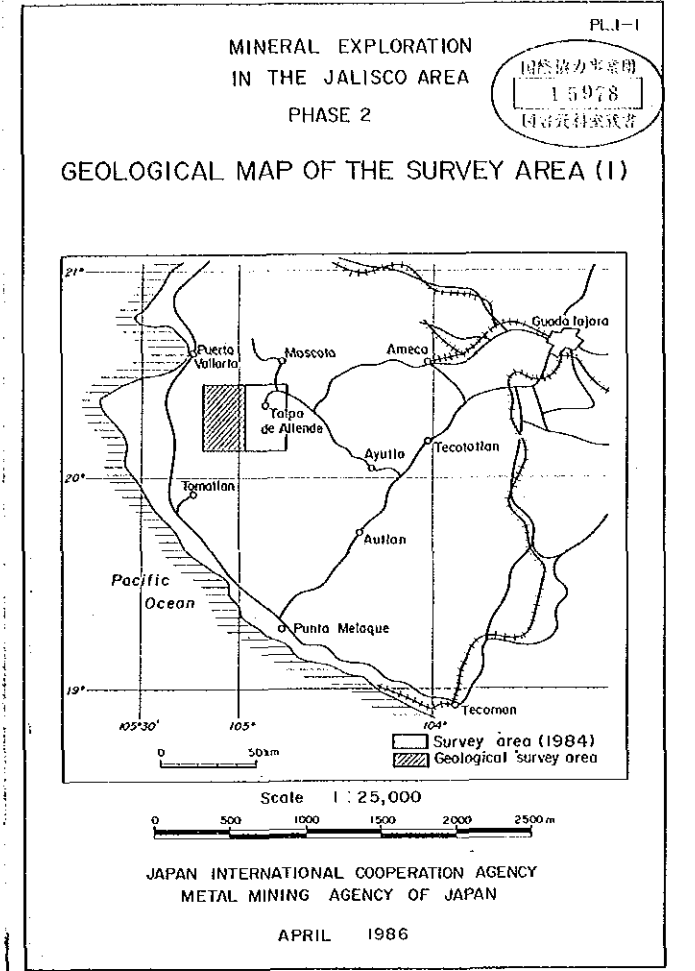

LEGEND

- | | | | |
|-------------------|--|------------------|----------------|
| Quaternary System | | Intrusives | |
| [Q] | Alluvium-Diluvium | [Dc] | Dacite |
| Tertiary System | | [Ad] | Andesite |
| [Tad4] | IV-Stage Andesite-Pyroclastics | [Gph] | Granophyre |
| [Tad3] | III-Stage Andesite-Pyroclastics | [Gd] | Granodiorite |
| [Tad1] | I-Stage Dacite-Pyroclastics | [Fault] | Fault |
| [Tad2] | II-Stage Andesite-Pyroclastics | [Fold Axis] | Fold Axis |
| [Tss1] | Sandstone (Conglomerate) | [Strike and Dip] | Strike and Dip |
| [Tad1] | I-Stage Andesite-Pyroclastics | | |
| Cretaceous System | | | |
| [kdc-d] | Hanging Wall Dacite - Pyroclastics - Shale | | |
| [kbl-d] | Basaltic Lava - Pyroclastics | | |
| [kch-b] | Ore Horizon Pyroclastics | | |
| [kkt-b] | Footwall Dacite | | |
| [ksh] | Shale Intercalated with Sandstone | | |
| Jurassic System | | | |
| [Jsch] | Metamorphic Rocks | | |

20° 25'

Y 30,000

Y 25,000

20° 20'

105° 10'

SE

105° 05'

105° 00'

X - 20,000

X - 15,000

X - 10,000

X - 5,000



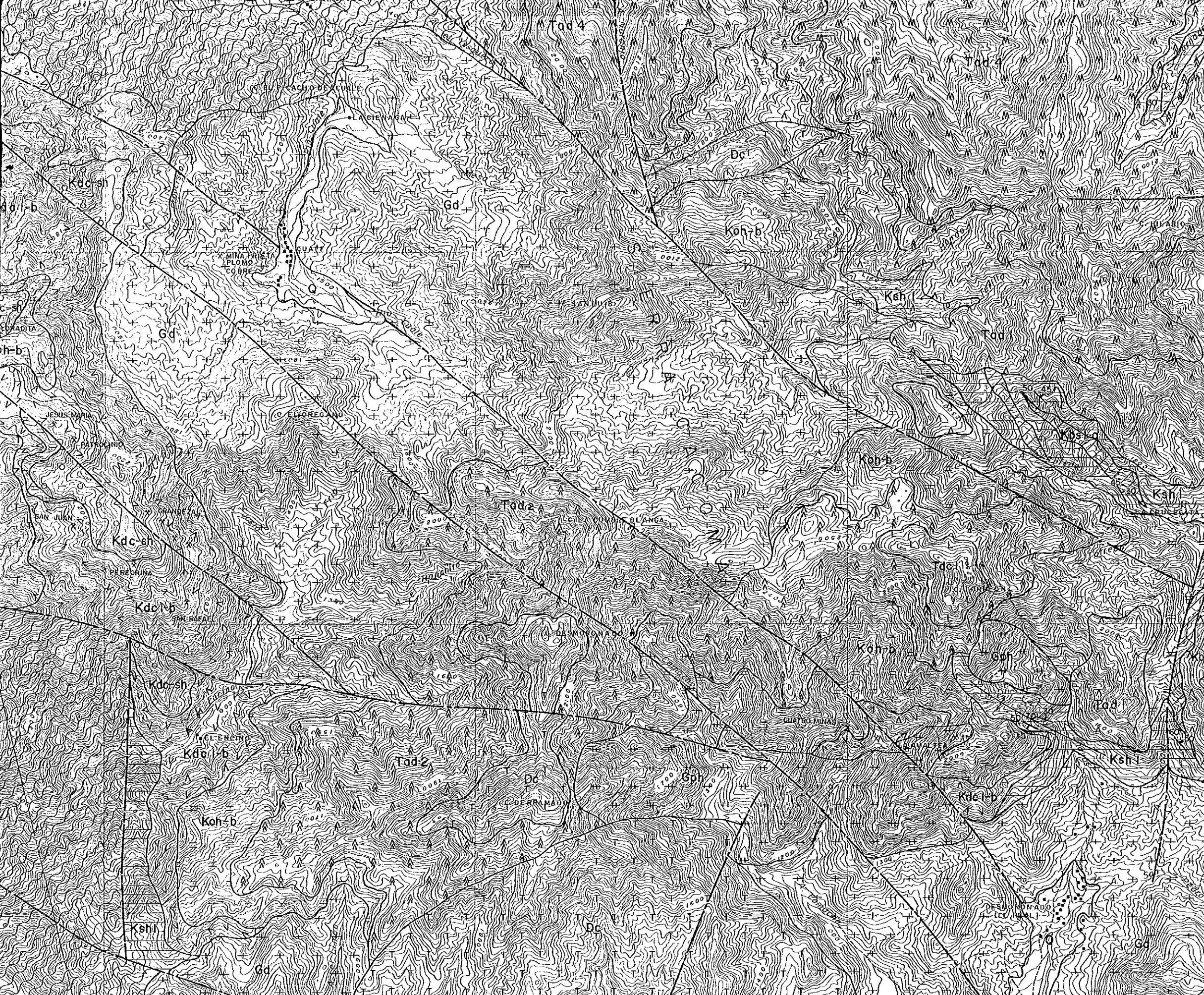

LEGEND

Quaternary System		Intrusives	
	Alluvium-Diluvium		Dacite
Tertiary System			Andesite
	IV-Stage Andesite-Pyroclastics		Granophyre
	III-Stage Andesite-Pyroclastics		Granodiorite
	I-Stage Dacite-Pyroclastics		Fault
	II-Stage Andesite-Pyroclastics		Fold Axis
	Sandstone (Conglomerate)		Strike and Dip
	I-Stage Andesite-Pyroclastics		
Cretaceous System			
	Hanging Wall Dacite-Pyroclastics-Shale		
	Basaltic Lava-Pyroclastics		
	Ore Horizon Pyroclastics		
	Footwall Dacite		
	Shale Intercalated with Sandstone		
Jurassic System			
	Metamorphic Rocks		

SE
 X - 15,000
 X - 10,000
 X - 5,000

20° 25'
 Y 30,000
 Y 25,000
 20° 20'

105° 05' 105° 00'