

LEGEND

- 210 Station Point, No.
- Transmitter Dipole
- 100 Contour of Apparent Resistivity (Ω·m)

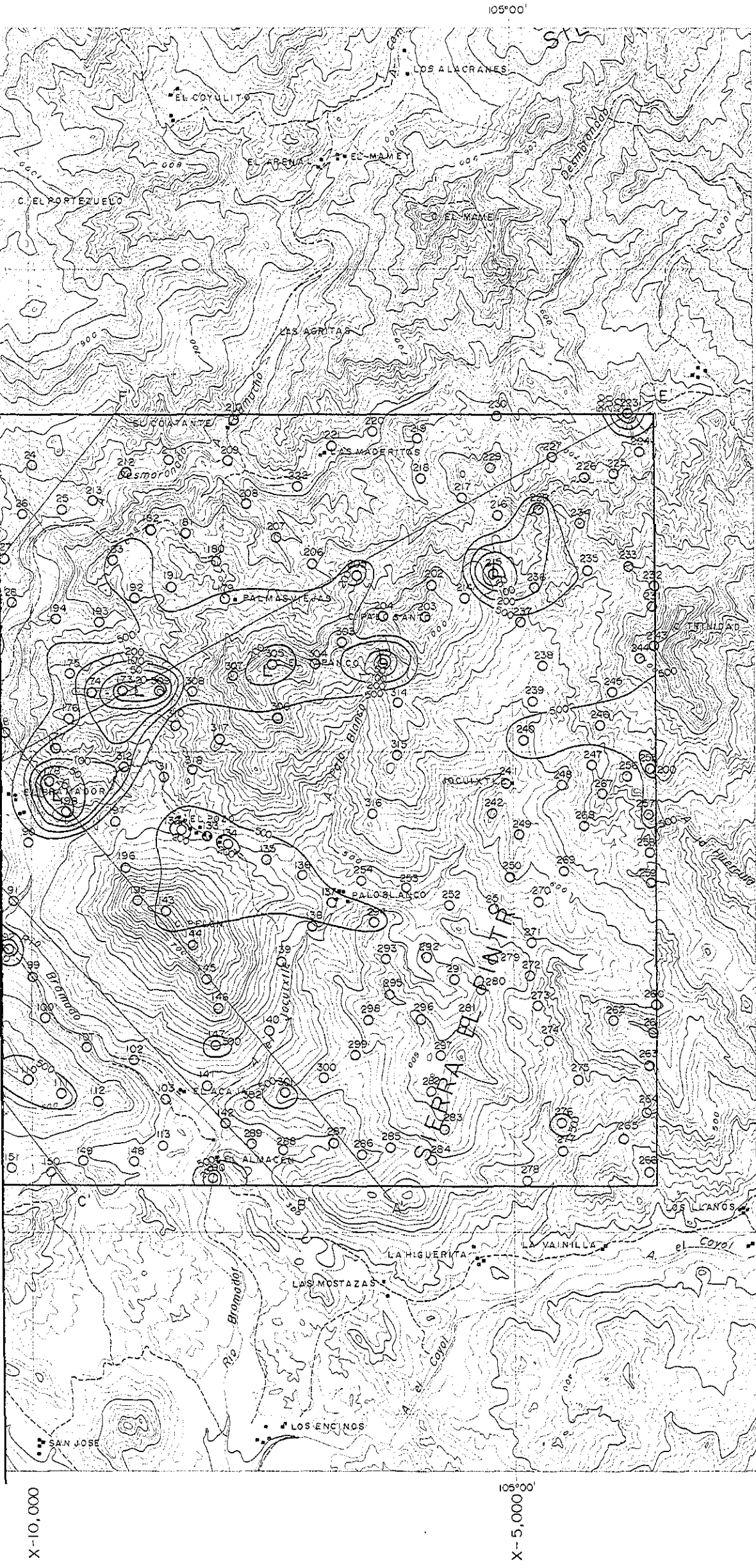



105°00'

Y 15,000

20°15'

Y 10,000

Y 5,000

105°00'

X-10,000

X-5,000

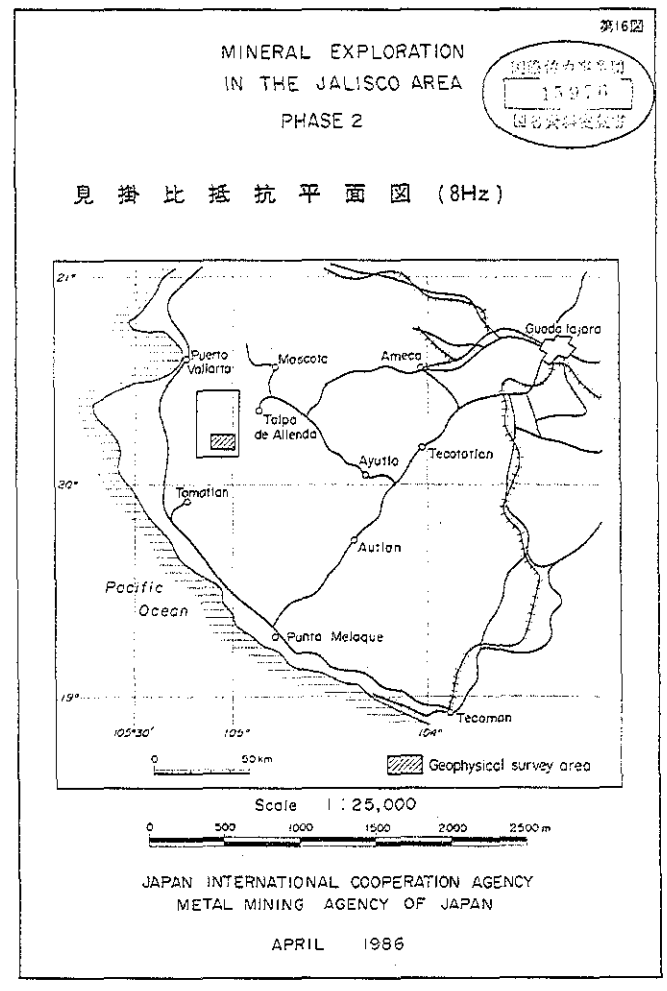

第16図

MINERAL EXPLORATION  
IN THE JALISCO AREA  
PHASE 2

国境線内  
15975  
国境線外

見掛比抵抗平面図 (8Hz)

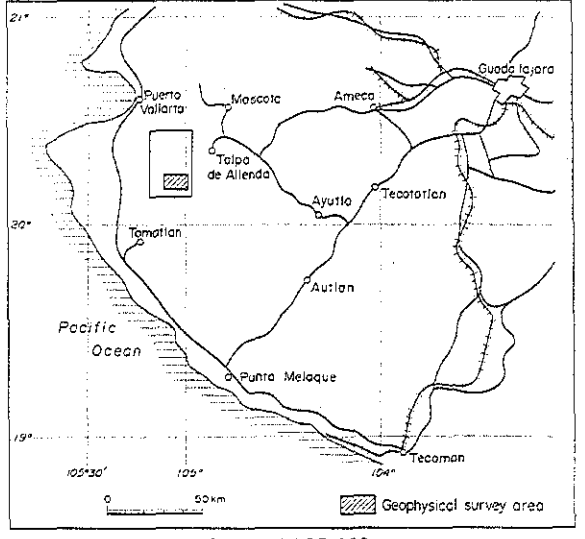

Scale 1:25,000  
0 500 1000 1500 2000 2500m

JAPAN INTERNATIONAL COOPERATION AGENCY  
METAL MINING AGENCY OF JAPAN  
APRIL 1986

LEGEND

- 210 Station Point, No.
- Transmitter Dipole
- 100 Contour of Apparent Resistivity (Ω·m)



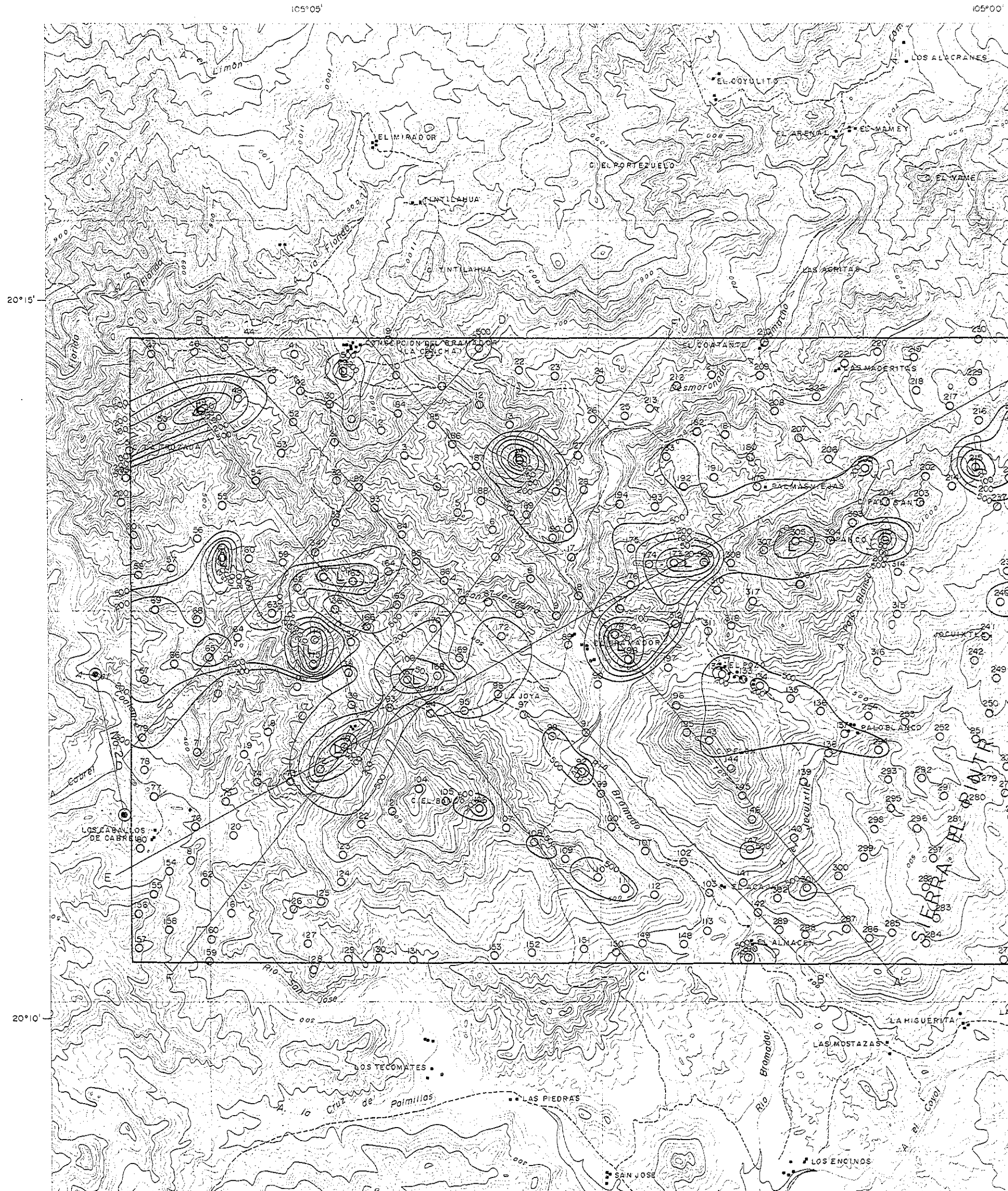

X-15,000

X-10,000

X-5,000

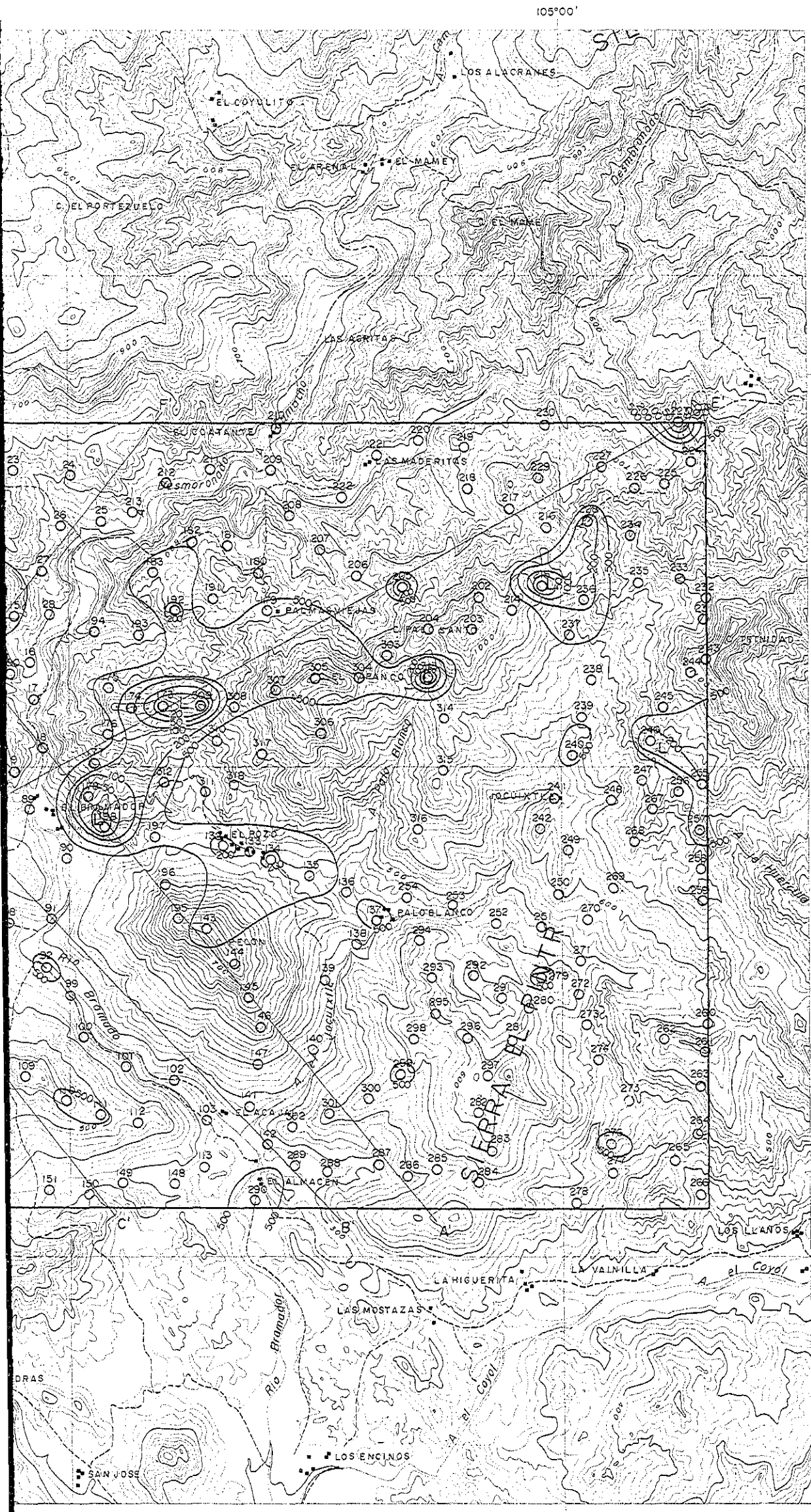

105°00'

Y 15,000

20°15'

Y 10,000

Y 5,000

20°10'

X-10,000

X-5,000

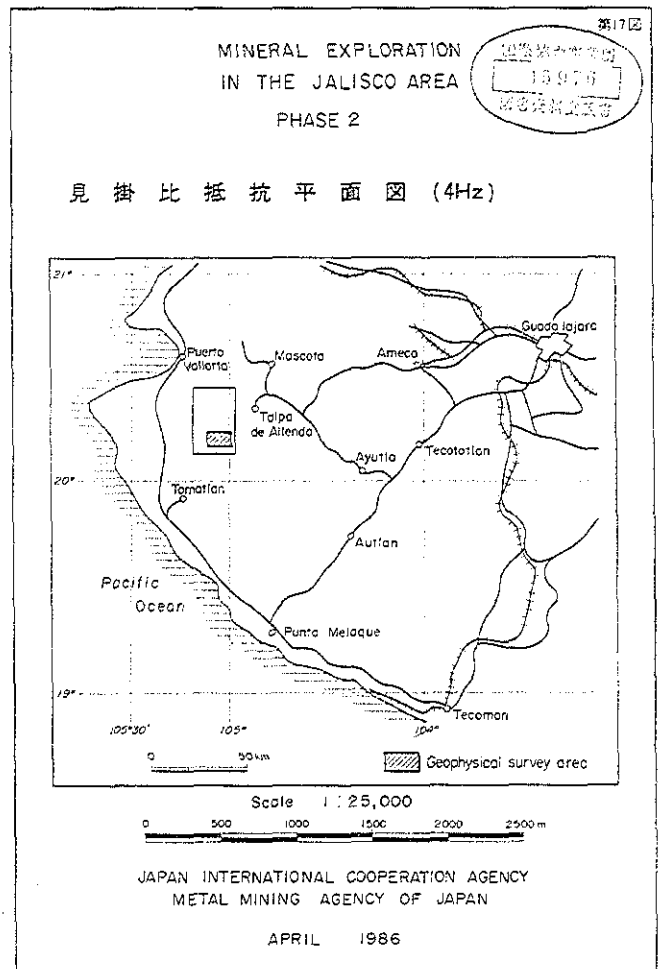

LEGEND

- 210. Station Point, No.
- Transmitter Dipole
- 100 Contour of Apparent Resistivity (Ω.m)





105°00'

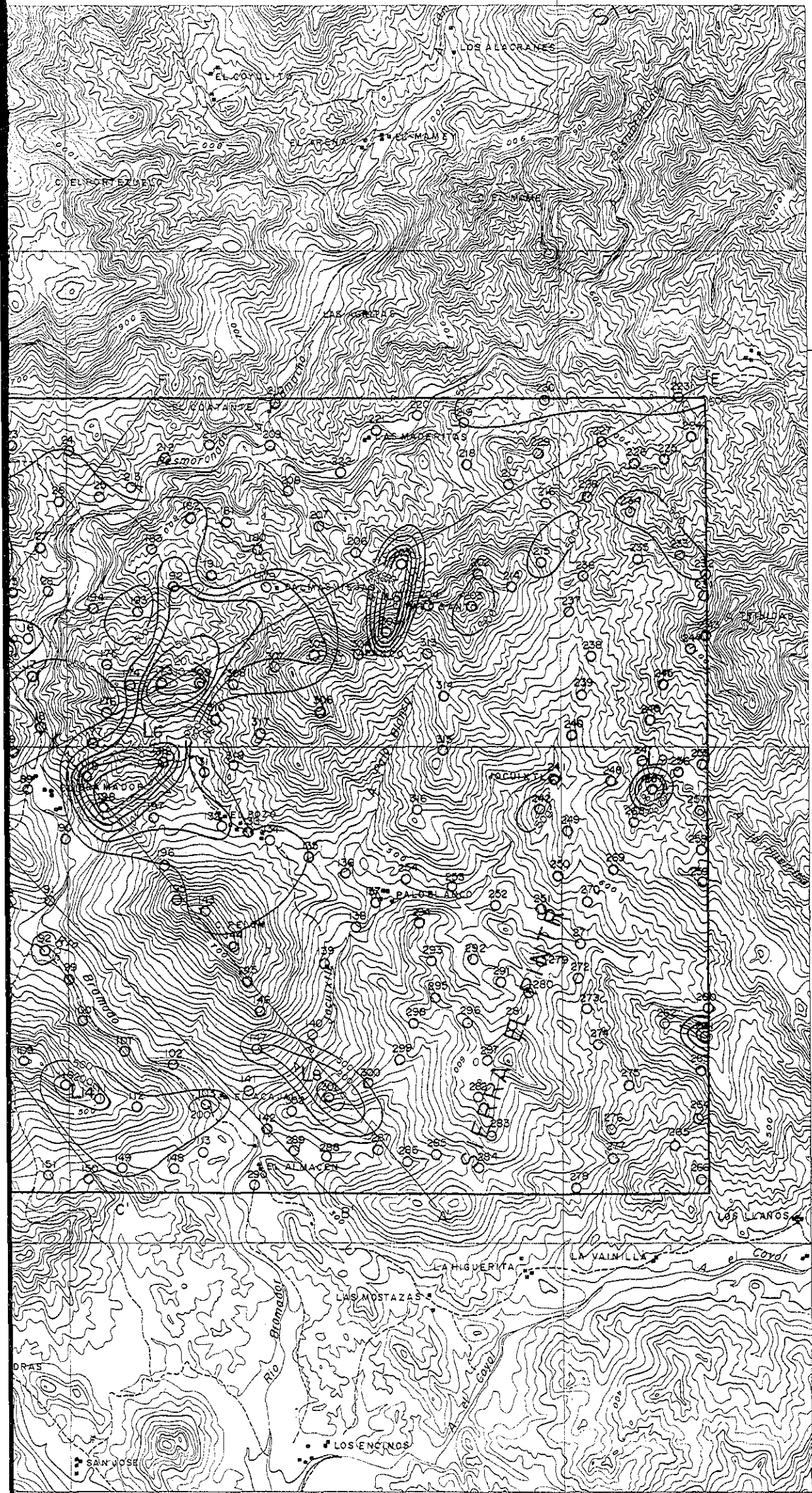

X-10,000

X-5,000

Y 15,000

20°15'

Y 10,000

Y 5,000

20°10'

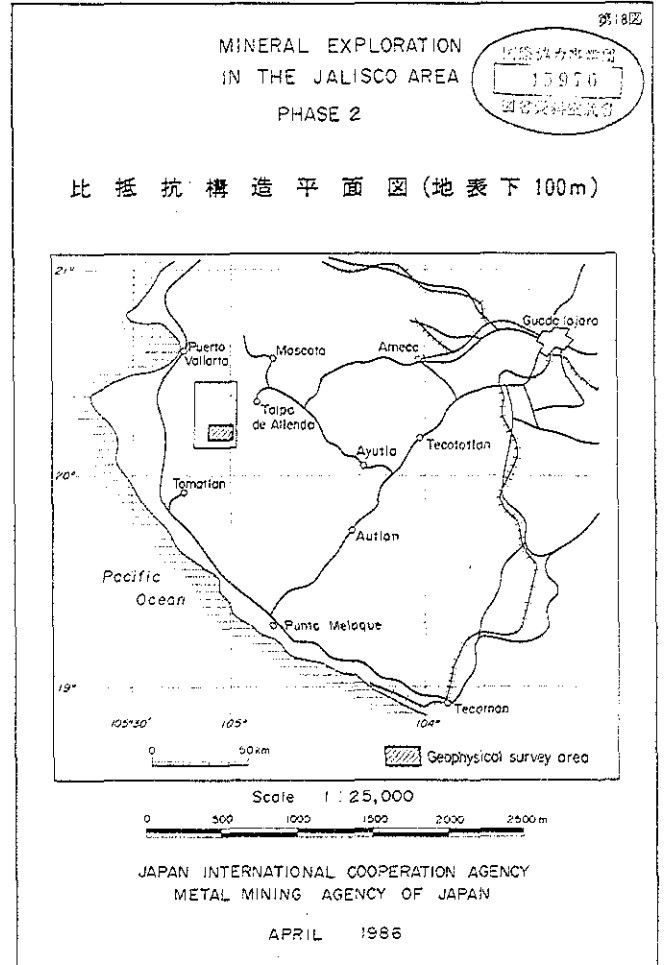
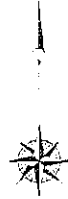

LEGEND

210 Station Point, No

Transmitter Dipole

100 Contour of Resistivity ( $\Omega\cdot m$ )



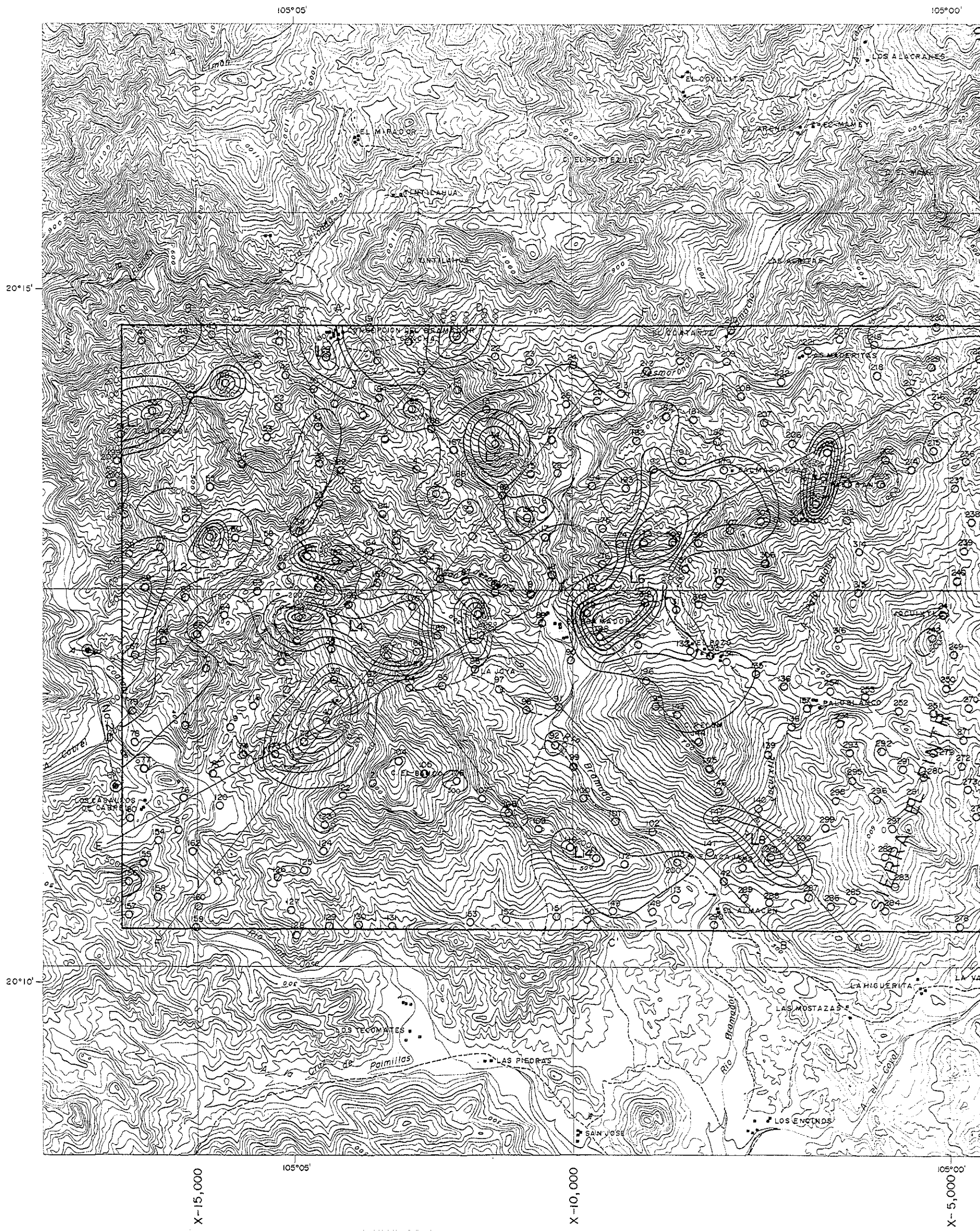

105°05'

105°00'

20°15'

20°10'

105°05'

105°00'

X-15,000

X-10,000

X-5,000