

105°05'

105°00'

20°15'

20°10'

105°05'

105°00'

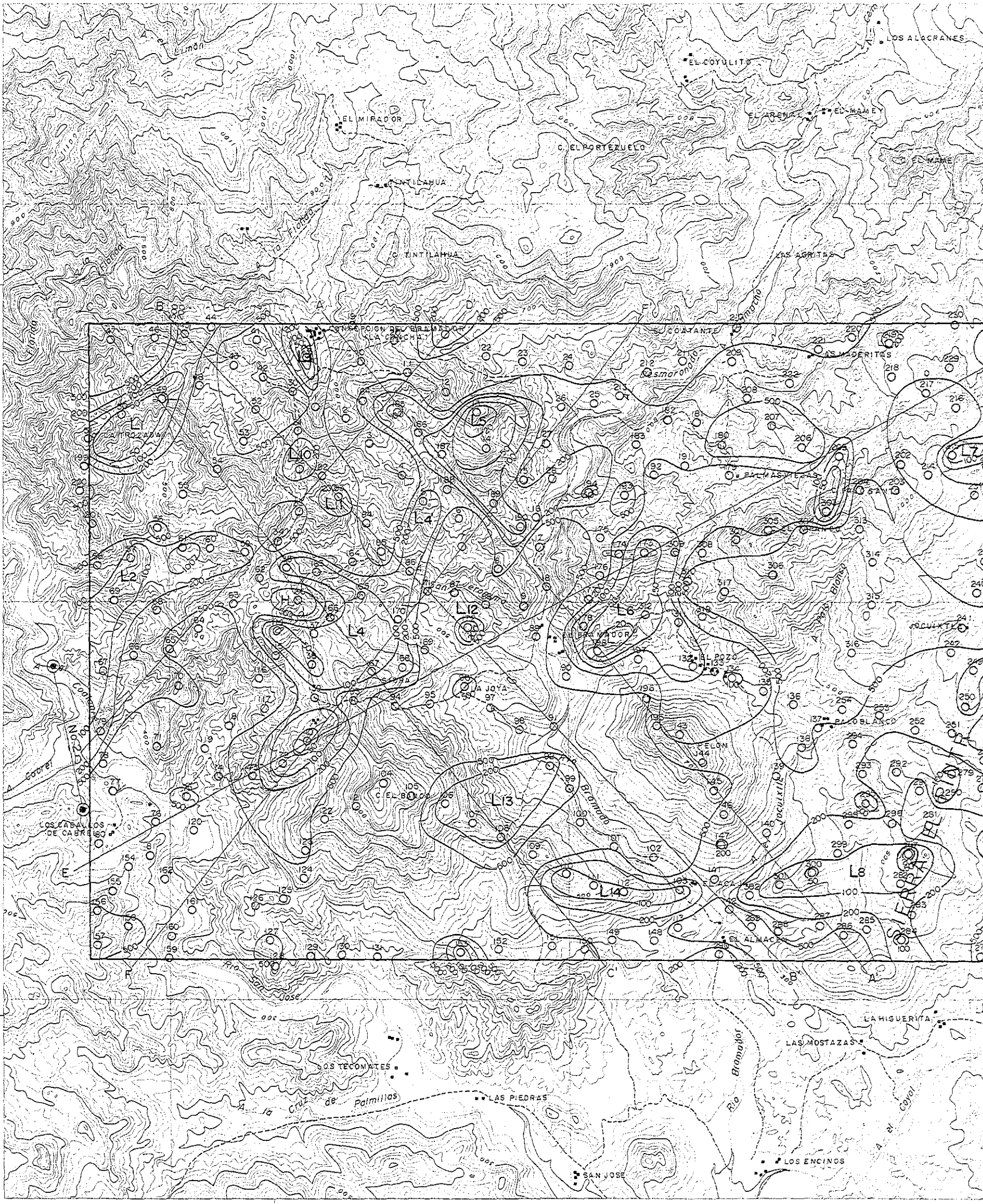

X-15,000

X-10,000

X-5,000

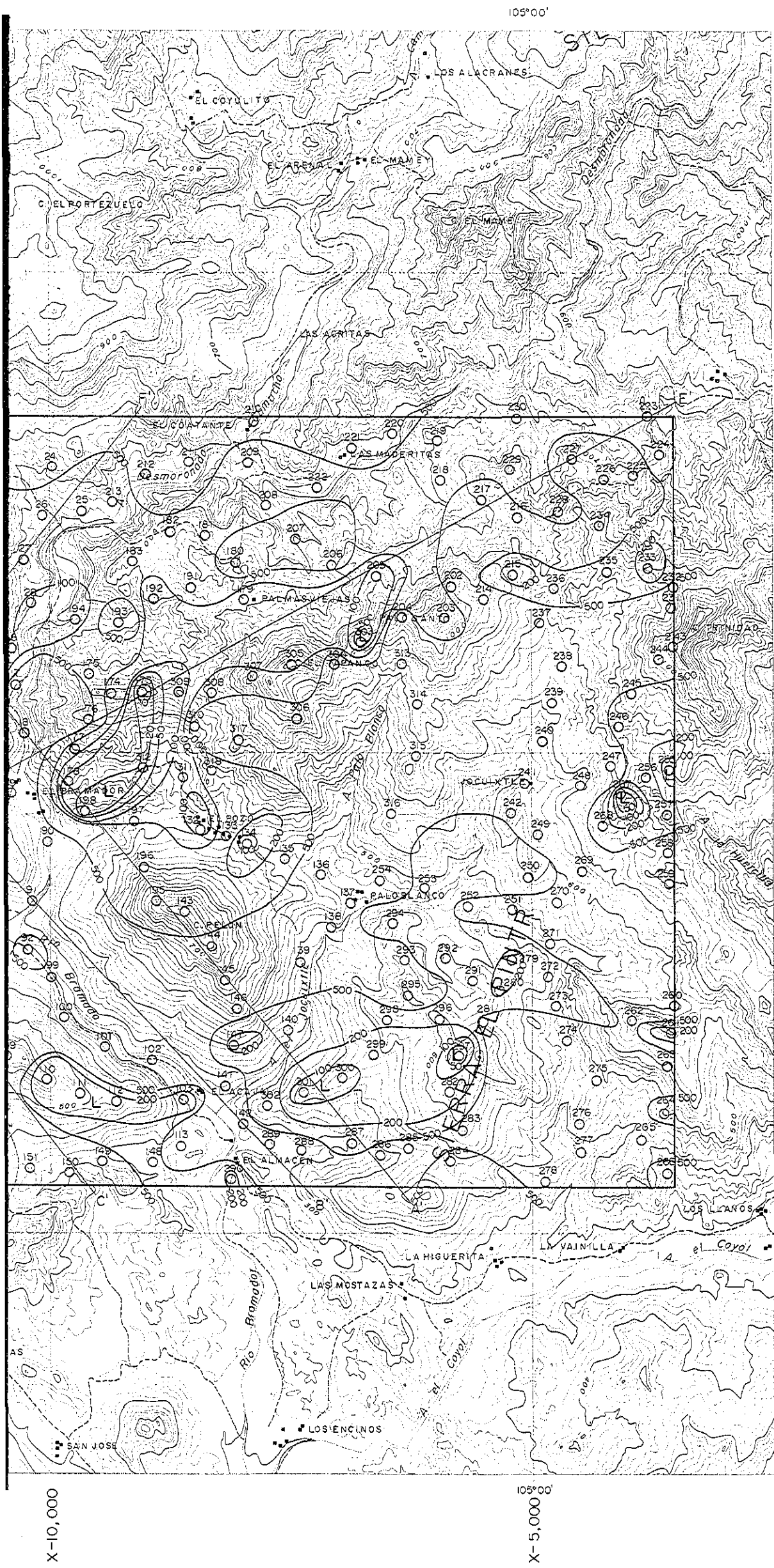

Y 15,000

20°15'

Y 10,000

Y 5,000

20°10'

X-10,000

X-5,000

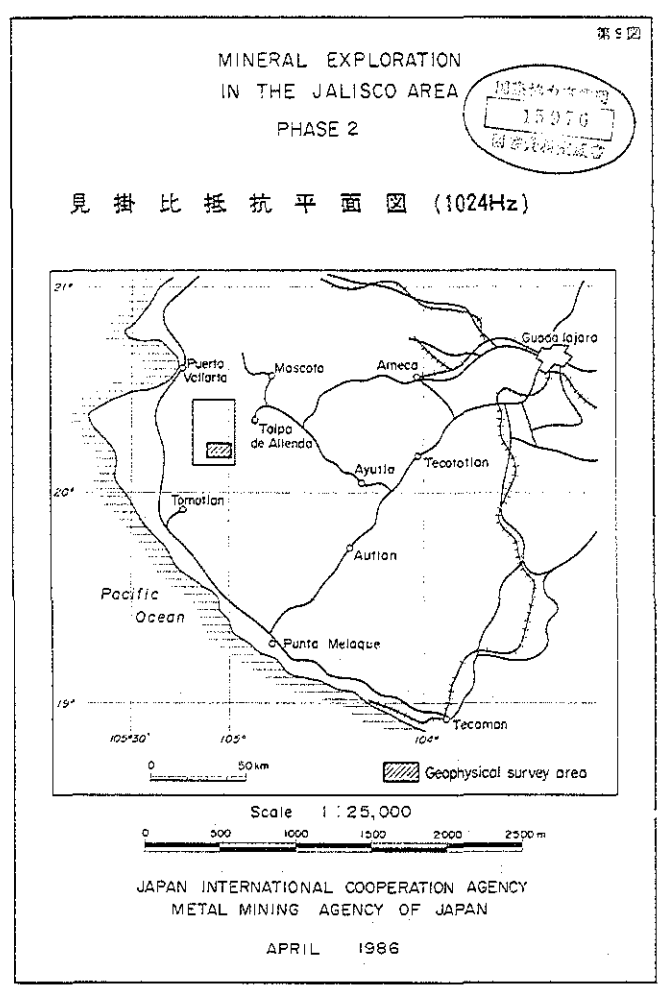

LEGEND

- 210 Station Point, No.
- Transmitter Dipole
- 100 Contour of Apparent Resistivity (Ω.m)

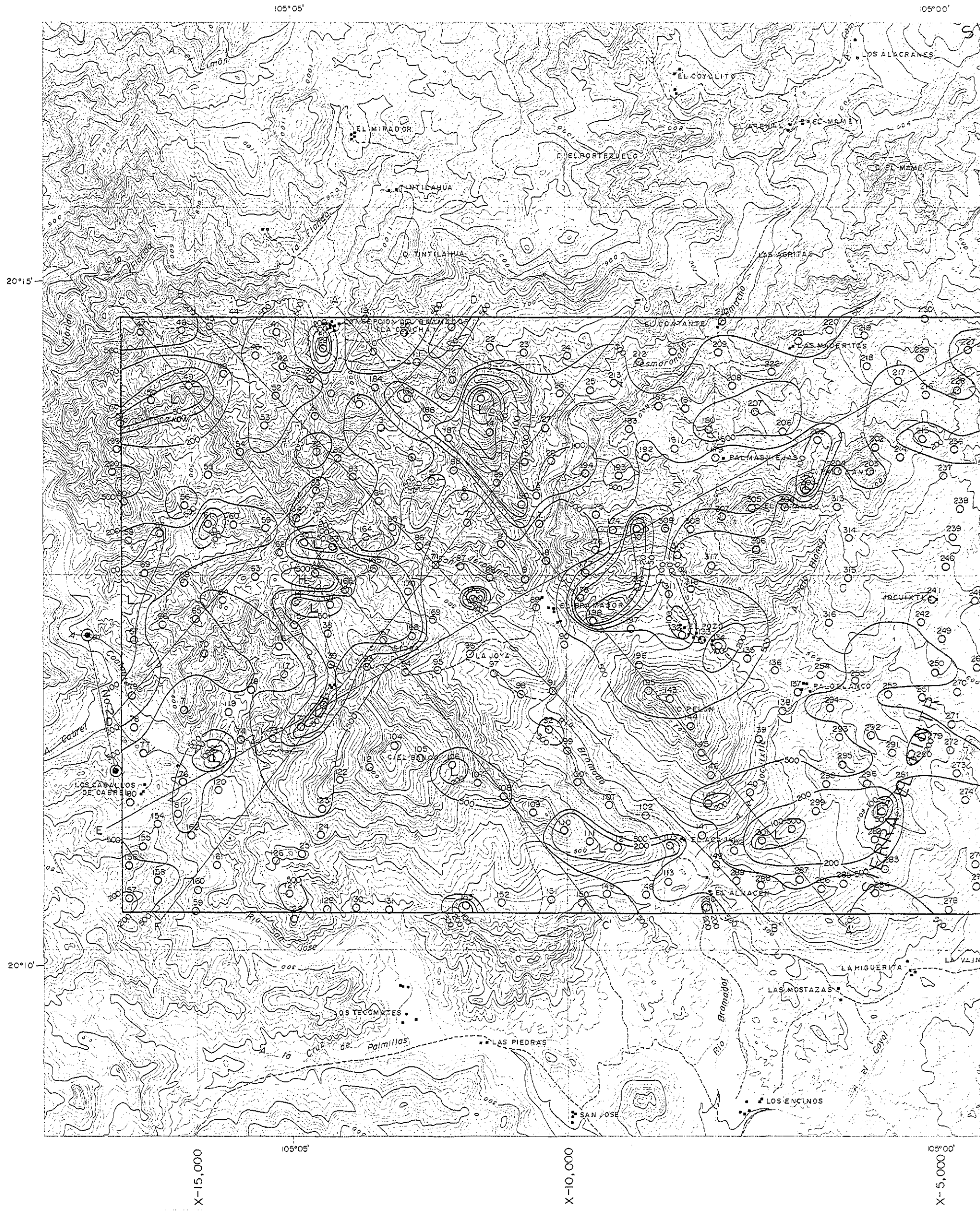

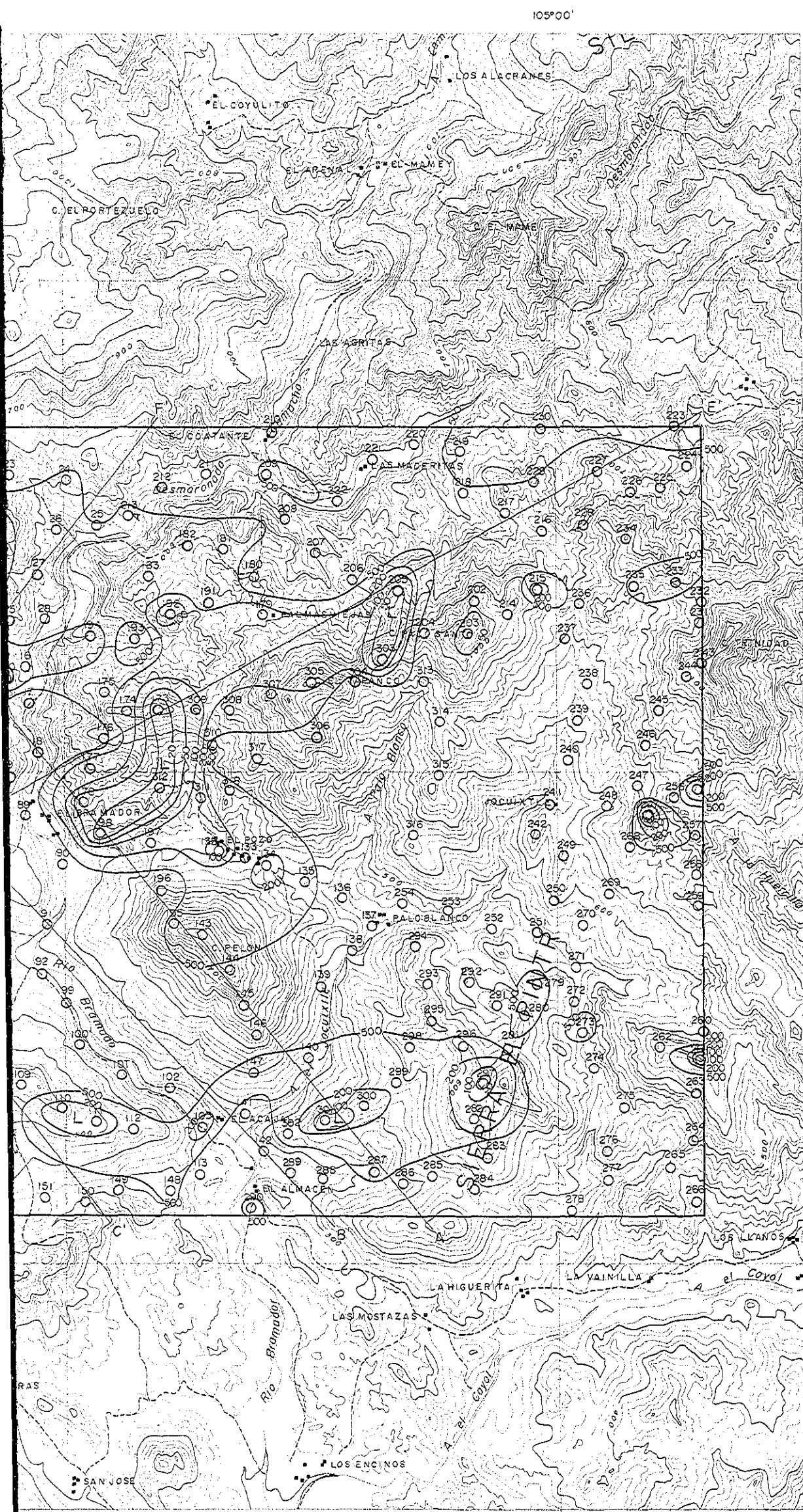

X-10,000

X-5,000

Y 15,000

20°15'

Y 10,000

Y 5,000

20°10'

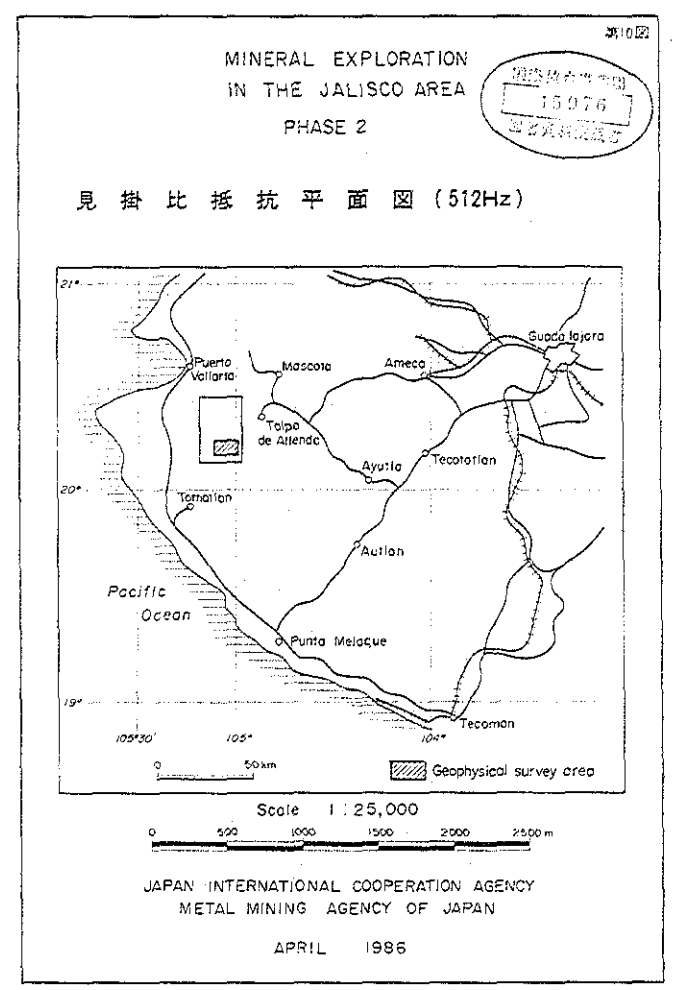

見掛比抵抗平面図 (512Hz)

MINERAL EXPLORATION
IN THE JALISCO AREA
PHASE 2

15976

JAPAN INTERNATIONAL COOPERATION AGENCY
METAL MINING AGENCY OF JAPAN
APRIL 1986

LEGEND

- 210 Station Point, No.
- ⊖ ⊕ Transmitter Dipole
- 100 Contour of Apparent Resistivity (Ω-m)

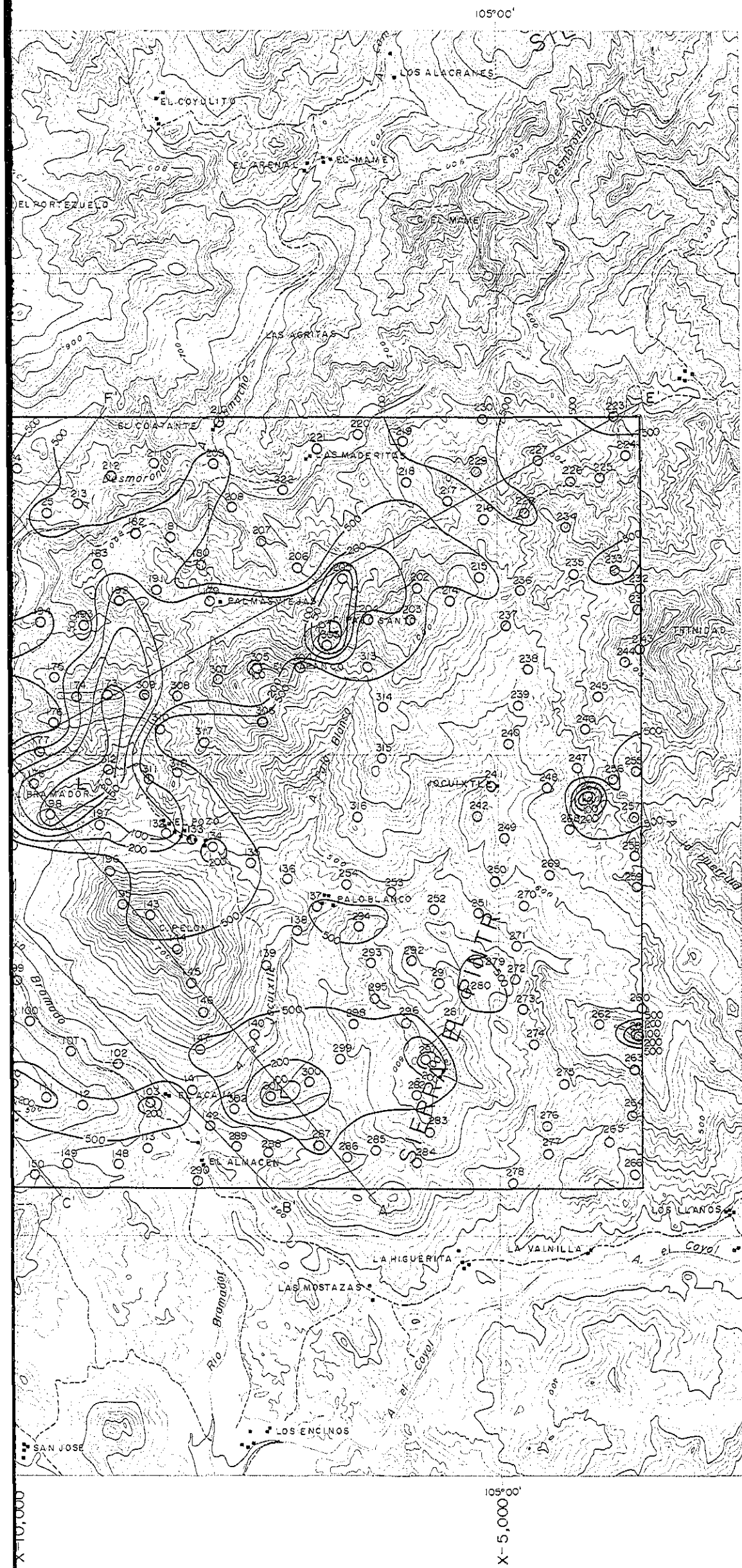

Y 15,000
20°15'
Y 10,000
Y 5,000
20°10'

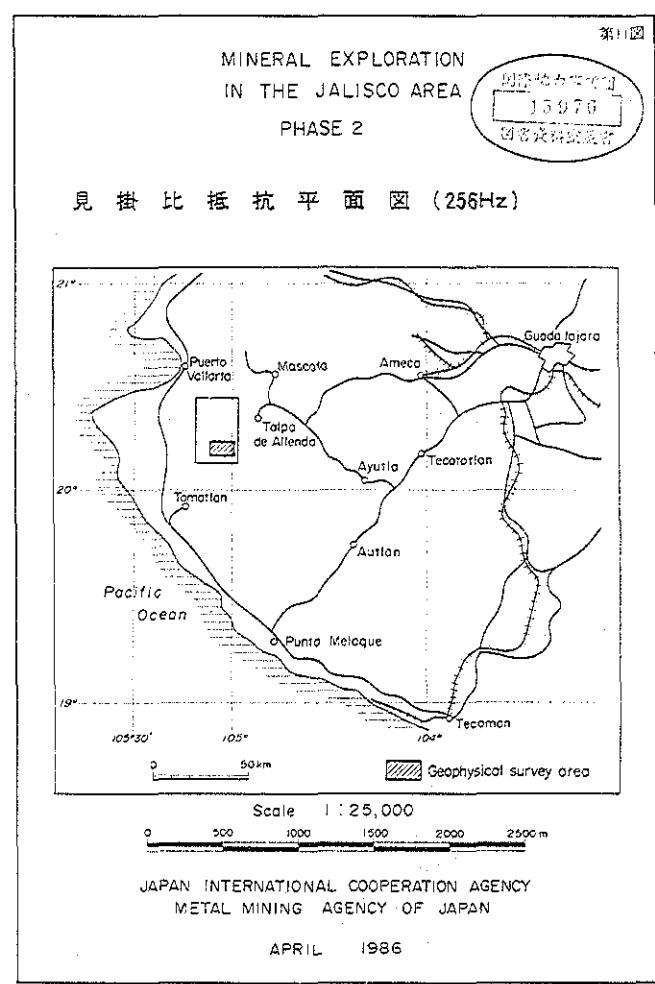
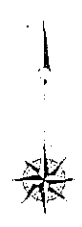

LEGEND

- 210
○ Station Point, No.
- Transmitter Dipole
- Contour of Apparent Resistivity (Ω·m)

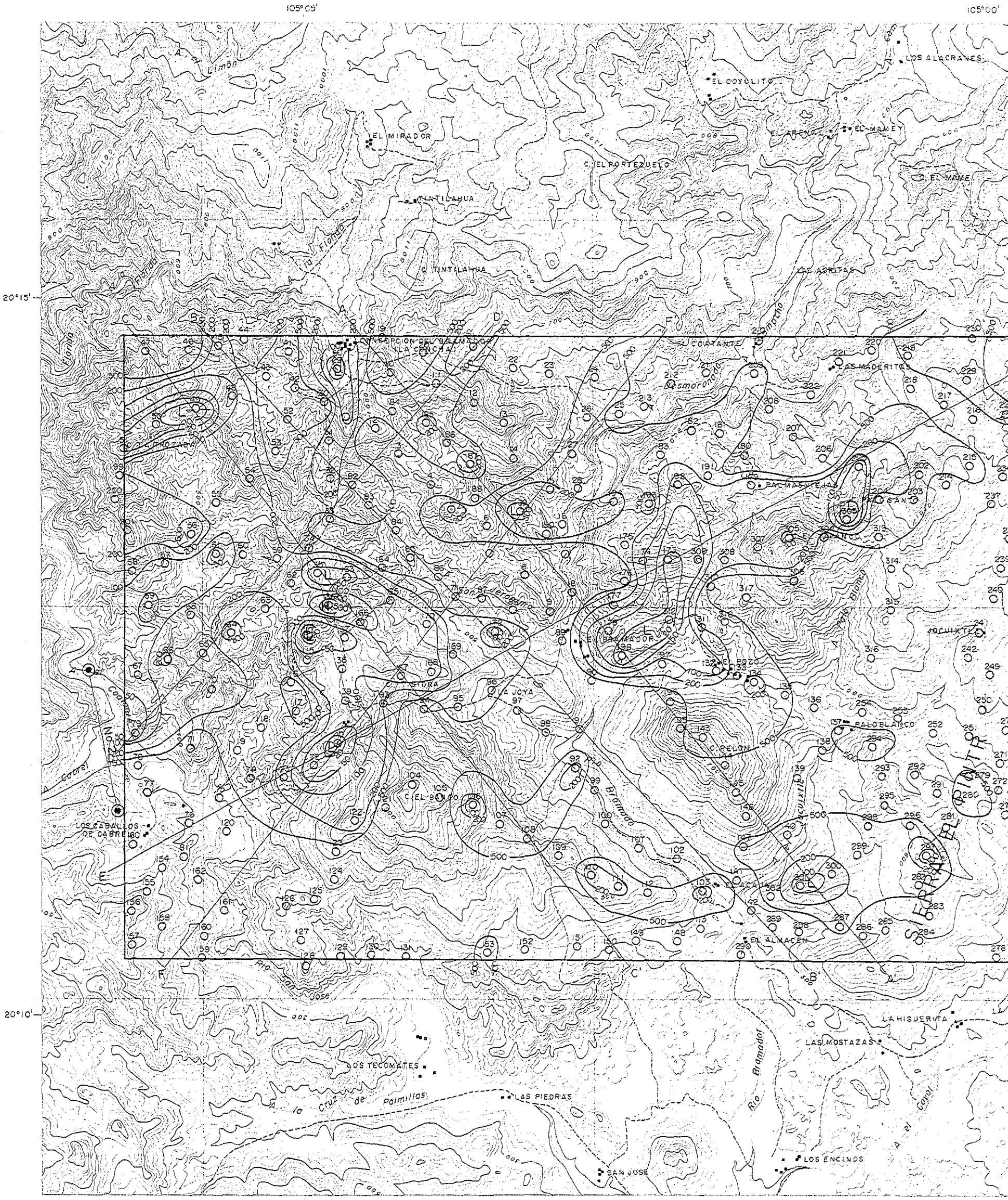

X-15,000

X-10,000

X-5,000

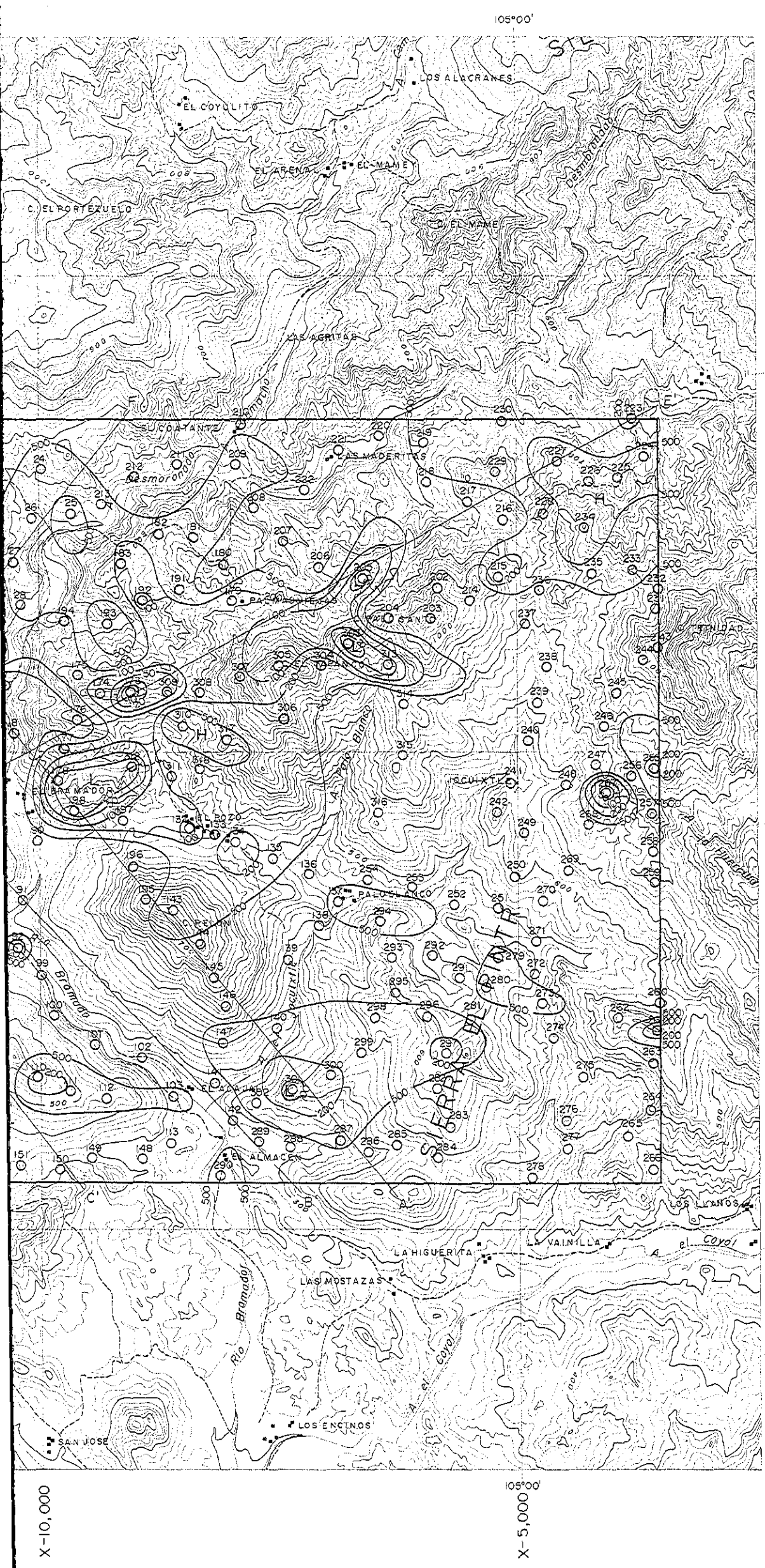

Y 15,000

20° 15'

Y 10,000

Y 5,000

X-10,000

X-5,000

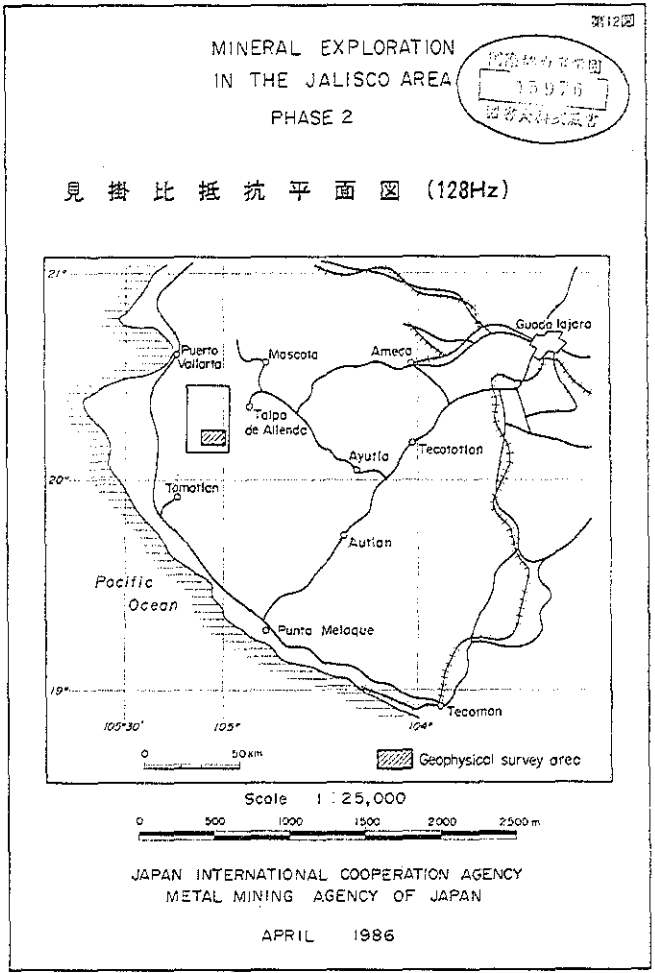

LEGEND

- Station Point, No.
- Transmitter Dipole
- Contour of Apparent Resistivity (Ω.m)

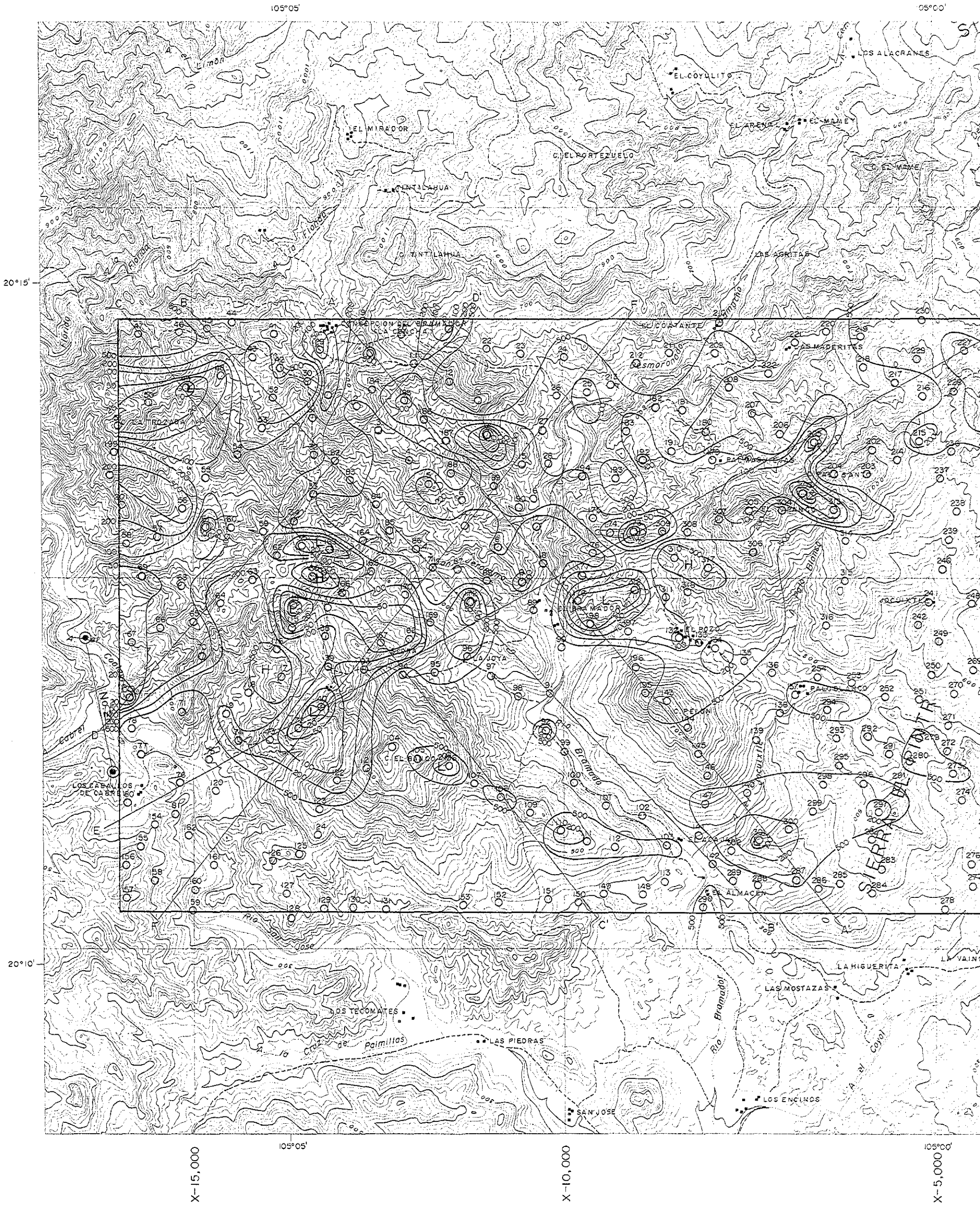

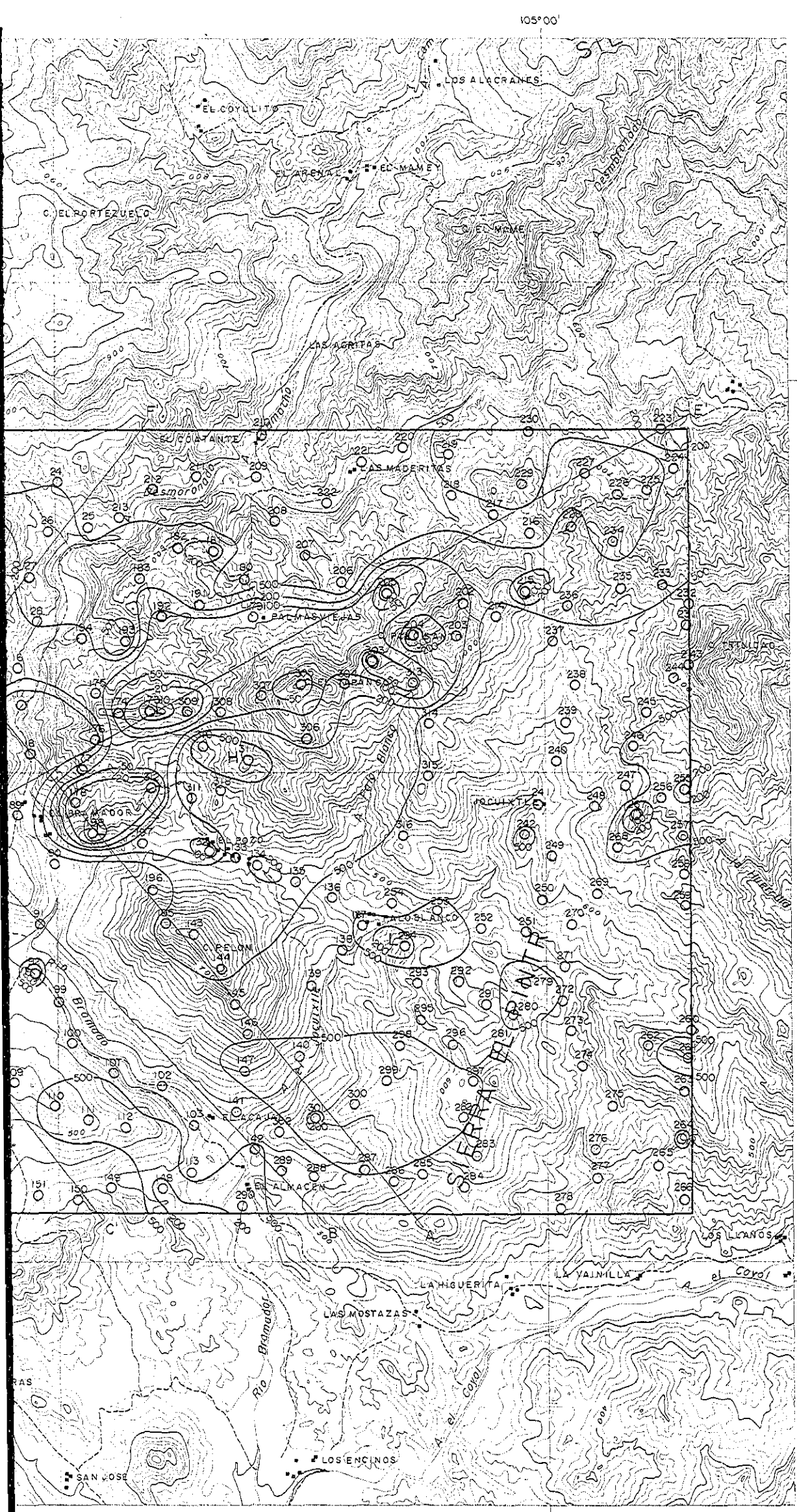

105°00'

Y 15,000

20° 15'

Y 10,000

Y 5,000

X-10,000

X-5,000

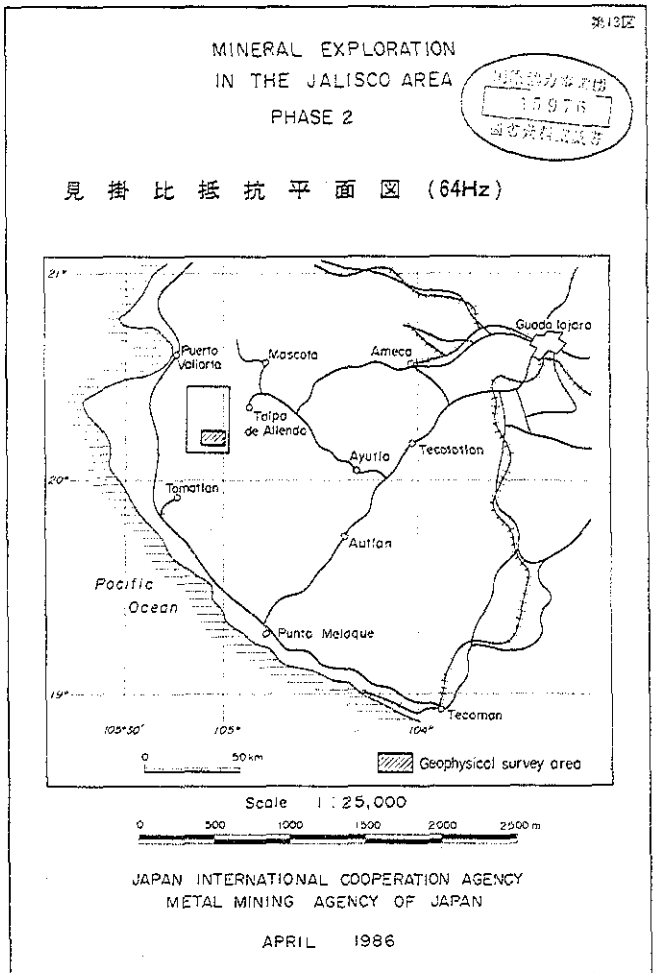

LEGEND

- 210 Station Point, No.
- Transmitter Dipole
- 100 Contour of Apparent Resistivity (G.m)

105°05'

105°00'

20°15'

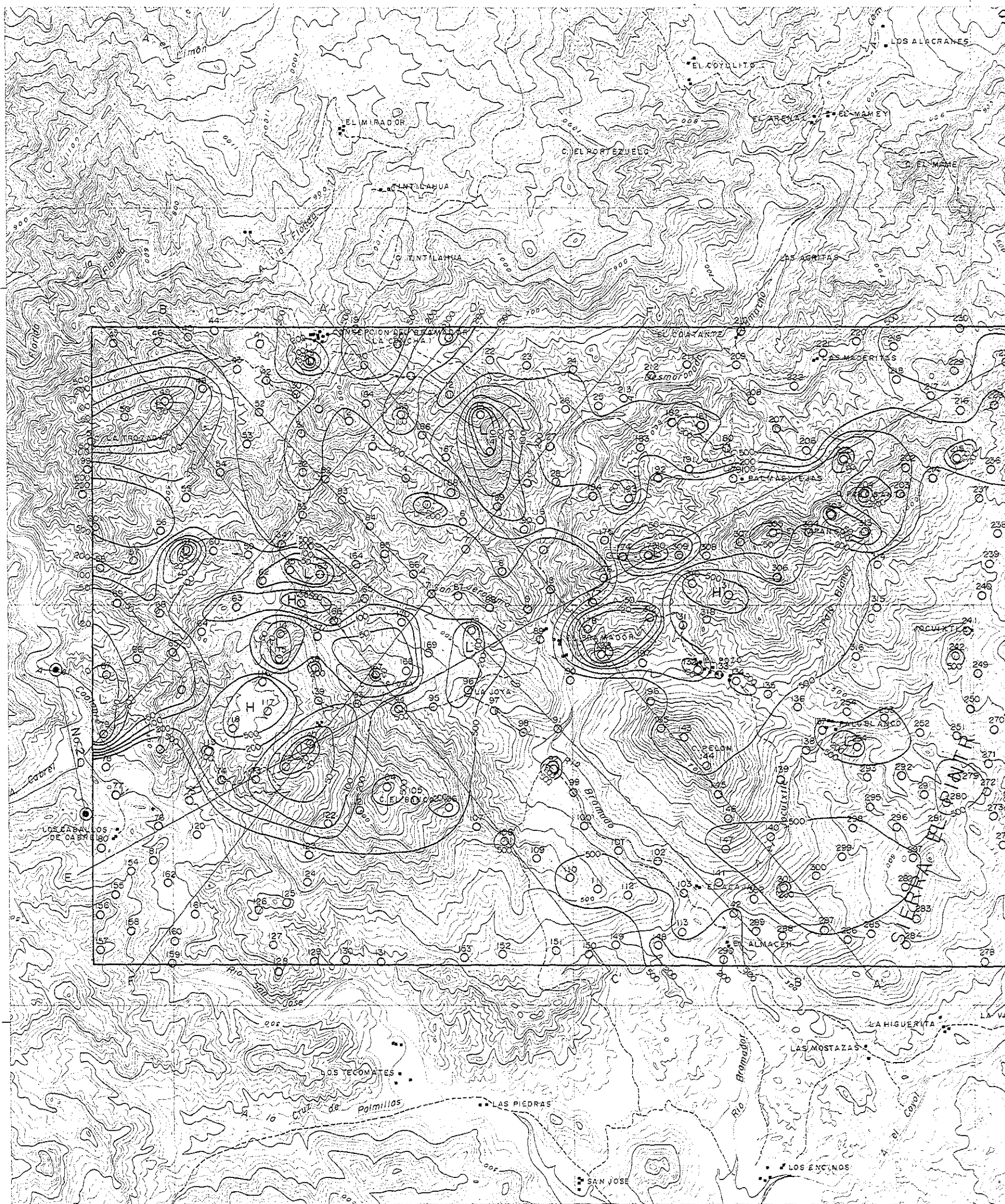

X-15.000

105°05'

X-10.000

X-5.000

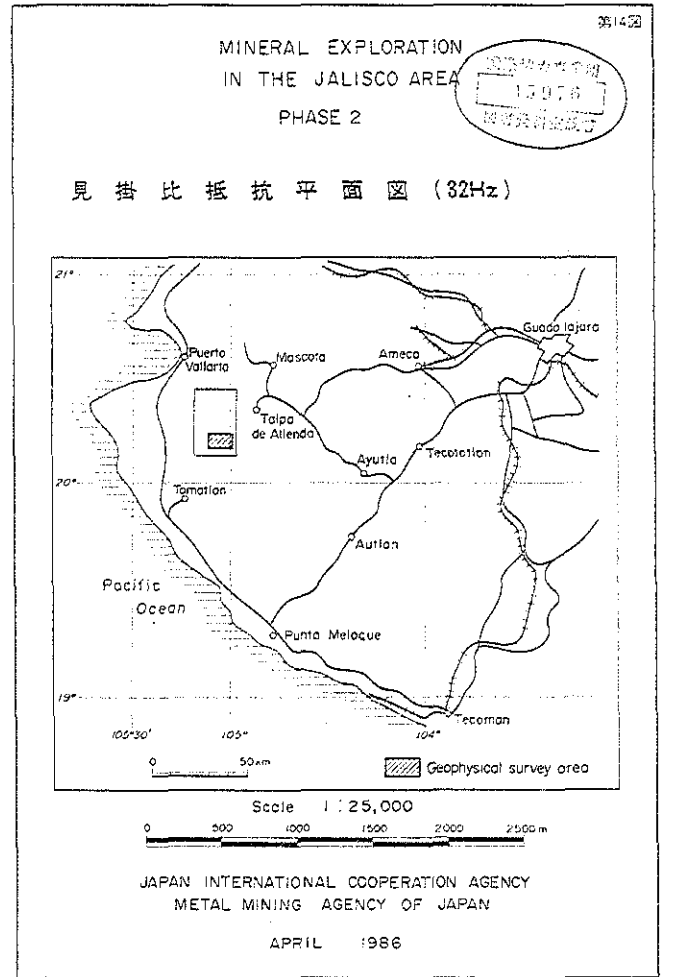
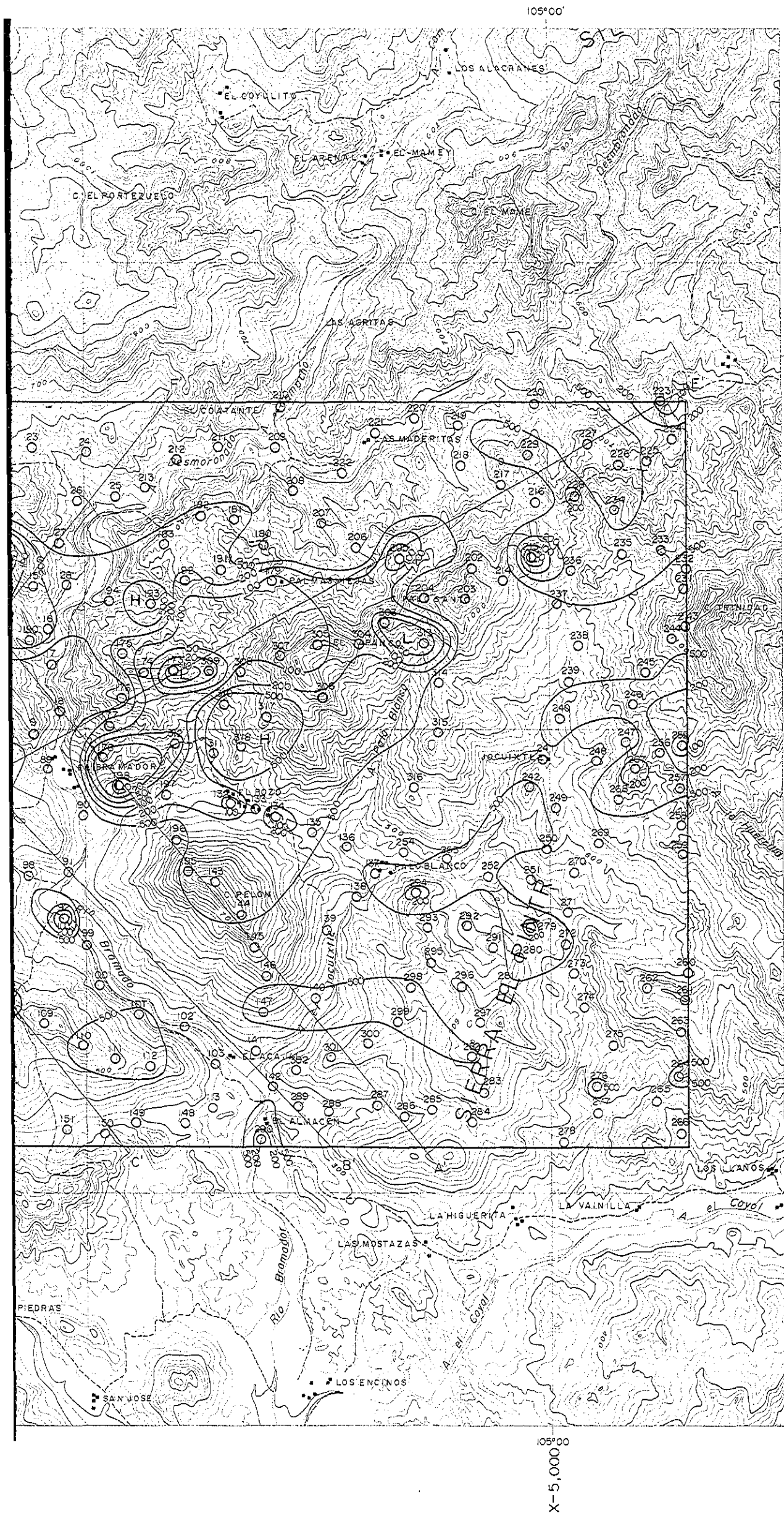

LEGEND

- 210 Station Point, No.
- Transmitter Dipole
- 100 Contour of Apparent Resistivity (Ω·m)

