

## **APPENDIX**

- 1. Member List of the Survey Team**
- 2. Survey Schedule**
- 3. List of Party Concerned in the Recieipient Country**
- 4. Minutes of Discussion**
- 5. Cost Estimation Borne by the Recipient Country**
- 6. Drawings of Proposed Site Plan**

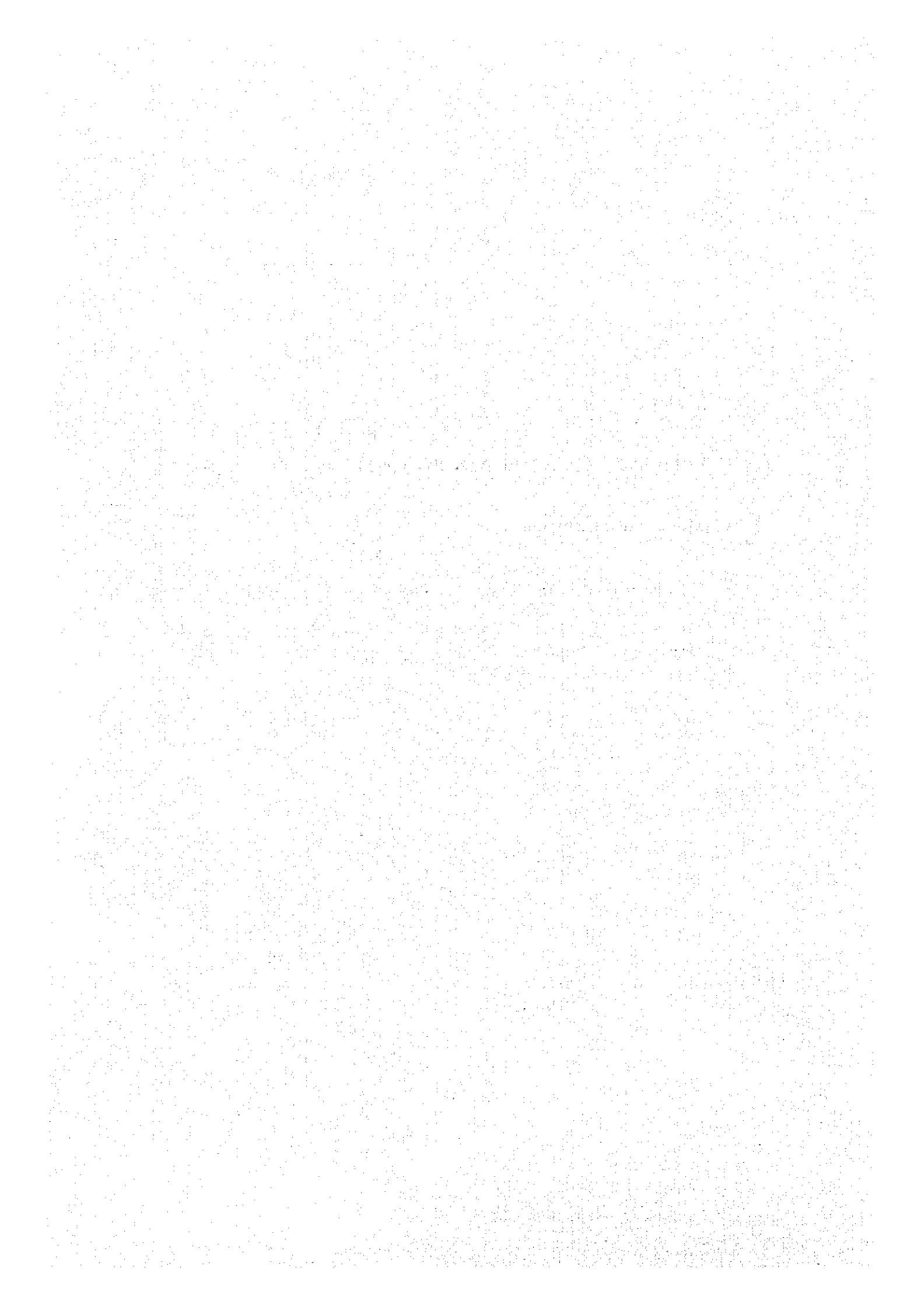

## 1. MEMBER OF THE STUDY TEAM

### 1-1. BASIC DESIGN STUDY TEAM

(January 9 to February 12, 1996)

1. Leader, Dr. Makoto INABA  
Deputy Director, Planning Division, Grant Aid Project Management Department, JICA
2. Project Manager of the Consultants, Mr. Akihiko TAKEUCHI  
Matsuda Consultants International Co., Ltd.
3. Education Planner, Mr. Hatashi MORIYA  
Matsuda Consultants International Co., Ltd.
4. Facilities and Sanitary Facilities Planner I, Mr. Toshihiko KIKUCHI  
Matsuda Consultants International Co., Ltd.
5. Facilities and Sanitary Facilities Planner II, Mr. Minoru KAJIWARA  
Katahira & Engineers International
6. Facilities and Sanitary Facilities Planner III, Mr. Kenji KAWAZOE  
Matsuda Consultants International Co., Ltd.
7. Interpreter, Ms. Ran NAGAI  
Matsuda Consultants International Co., Ltd.

### 1-2. BASIC DESIGN STUDY DRAFT REPORT EXPLANATION

(May 14 to May 25, 1996)

1. Leader, Mr. Yoshio YABE  
Director, General Affairs Division, Kyushu International Center, JICA
2. Project Coordinator, Ms. Nana IKEDA  
Welfare and Labor Relation Division, Personnel Department, JICA
3. Project Manager of the Consultants, Mr. Akihiko TAKEUCHI  
Matsuda Consultants International Co., Ltd.
4. Facilities and Sanitary Facilities Planner I, Mr. Toshihiko KIKUCHI

**Matsuda Consultants International Co., Ltd.**

**6. Facilities and Sanitary Facilities Planner III, Mr. Kenji KAWAZOE  
Matsuda Consultants International Co., Ltd.**

**7. Interpreter, Ms. Ran NAGAI  
Matsuda Consultants International Co., Ltd.**

## 2. SURVEY SCHEDULE

### 2-1. BASIC DESIGN STUDY

date			details of study items
1	Jan 9	Tue	Dep. Narita 10:55 (JL717)--->Arv. Bangkok 15:45
2	Jan 10	Wed	Dep. Bangkok 10:30 (TG682)---> Arv. Hanoi 12:15 Courtesy visit to Embassy of Japan and JICA Office (Hanoi)
3	Jan 11	Thu	Courtesy visit to Ministry of Planning and Investment (MOPI) Courtesy visit to Ministry of Education and Training (MOET) Inception Report / Questionnaire / Study Schedule (Hanoi)
4	Jan 12	Fri	Team Meeting Discussion with IRDS (Hanoi)
5	Jan 13	Sat	Discussion with MOET Visit to Phase I Project Site HANOI <--> NAM HA (Hanoi)
6	Jan 14	Sun	Dep. Hanoi (VN244) ---> Arv. Hue (Hue City)
7	Jan 15	Mon	Courtesy Visit to Hue Province Peoples' Committee Visit to Project Sites in Hue Province (Hue City)
8	Jan 16	Tue	Courtesy Visit to Quang Tri Province Peoples' Committee, Division of Education and Training Visit to Project Sites in Quang Tri Province (Hue City)
9	Jan 17	Wed	Dep. Hue 8:50 (VN244) ---> Arv. Hanoi 10:20 Report to JICA Team Meeting (Hanoi)
10	Jan 18	Thu	AM: Visit to World Bank (WB) and UNDP PM: Discussion with MOET (Draft of Minutes) (Hanoi)
11	Jan 19	Fri	AM: Signing of Minutes at MOET PM: Report to Embassy of Japan and JICA Office Mr. KAWAZOE Arv. Hanoi 15:50 (Hanoi)
12	Jan 20	Sat	Dr. INABA Dep. Hanoi 11:30 (VN831) ---> Arv. Bangkok 13:15 Ms. NAGAI Dep. Hanoi 9:55 (VN790) ---> Arv. Narita 19:50 Team A.B.C. Lv. Hanoi ---> Arv. Nam Ha Visit to Phase I Project Sites (Nam Dinh)
13	Jan 21	Sun	Dr. INABA Dep. Bangkok 11:10 (TG640) Arv. Narita 19:00 Team A.B. - Lv. Nam Dinh ---> Quang Binh (Dong Hoi) Team C. - Lv. Nam Dinh ---> Hanoi (Hanoi)

date			details of study items	
14	Jan 22	Mon	Team A.B. Visit to Quang Binh Peoples' Committee (Dong Hoi)	Team C. Site Survey in Quang Binh Pro. Analyzing Surveyed Data (Hanoi)
15	Jan 23	Tue	Team A.B. Site Survey in Quang Binh Pro. (Dong Hoi)	Team C. Visit to Primary Schools in Hanoi (Hanoi)
16	Jan 24	Wed	Team A.B. Site Survey in Quang Binh Pro. (Dong Hoi)	Team C. Visit to ADB and UNICEF (Hanoi)
17	Jan 25	Thu	Team A.B. Site Survey in Quang Binh Pro. (Dong Hoi)	Team C. Report to JICA Office (Hanoi)
18	Jan 26	Fri	Team A.B. Site Survey in Quang Binh Pro. (Dong Hoi)	Mr. MORIYA Dep. Hanoi (VN790/JL064) ---> Arv. Narita
19	Jan 27	Sat	Team A.B. Visit to Quang Binh Peoples' Committee - Receive Answer for Questionnaire Visit to Construction Company - Collect Relevant Information (Dong Hoi)	
20	Jan 28	Sun	Team A. (Takeuchi, Kajiwara) Lv. Dong Hoi --> Arv. T.T Hue (Hue City)	Team B. (Kikuchi, Kawazoe) Lv. Dong Hoi ---> Arv. Quang Tri (Dong Ha)
21	Jan 29	Mon	Team A. Visit to T.T Hue Peoples' Com. Site Survey in T.T. Hue (Hue City)	Team B. Visit to Quang Tri Peoples' Com. Visit to Const. Company Site Survey in Quang Tri Pro. (Dong Ha)
22	Jan 30	Tue	Team A. Site Survey in T.T Hue Pro. (Hue City)	Team B. Site Survey in Quang Tri Pro. (Dong Ha)
23	Jan 31	Wed	Team A. Site Survey in T.T Hue Pro. (Hue City)	Team B. Site Survey in Quang Tri Pro. (Dong Ha)
24	Feb 1	Thu	Team A. Site Survey in T.T Hue Pro. (Hue City)	Team B. Site Survey in Quang Tri Pro. (Dong Ha)
25	Feb 2	Fri	Team A. Site Survey in T.T Hue Pro. (Hue City)	Team B. Site Survey in Quang Tri Pro. Visit to Quang Tri Peoples' Com. - Receive Answer for Questionnaire Visit to Construction Company - Collect Relevant Information Lv. Quan Tri ---> Arv. Hue City (Hue City)

date			details of study items	
26	Feb 3	Sat	Team A. Visit to T.T. Hue Peoples' Com. - Receive Answer for Questionnaire Team Meeting	Team B. Analyzing Surveyed data  (Hue City)
27	Feb 4	Sun	Lv. Hue City ---> Arv. Da Nang - Survey of local condition related to construction Lv. Da Nang ---> Hue City	(Hue City)
28	Feb 5	Mon	Analyzing surveyed data - Survey of local condition related to construction	(Hue City)
29	Feb 6	Tue	Visit to T.T. Hue Peoples' Com. Analyzing surveyed data	(Hue City)
30	Feb 7	Wed	Dep. Hue 8:55 (VN244) ---> Arv. Hanoi 10:20 Report to JICA Office	(Hanoi)
31	Feb 8	Thu	Discussion with MOET	(Hanoi)
32	Feb 9	Fri	Report to Embassy of Japan and JICA Office	(Hanoi)
33	Feb 10	Sat	Discussion with MOET Analyzing surveyed data Discussion with IRDS	(Hanoi)
34	Feb 11	Sun	Analyzing surveyed data	(Hanoi)
35	Feb 12	Mon	Dep. Hanoi 9:55 (VN799) ---> Arv. Narita 19:55	

Team A: Mr. Akihiko Takeuchi

Mr. Minoru Kajiwara

Team B: Mr. Toshihiko Kikuchi

Mr. Kenji Kawazoe (arrived at Hanoi on Jan.19)

Team C: Mr. Hatashi Moriya

## 2-2. BASIC DESIGN STUDY DRAFT REPORT EXPLANATION

date			details
1	May 14	Tue	Mr. YABE, Fukuoka 10:50 (JL753)→Hanoi 16:20 Others. Narita 10:00 (JL731)→Hanoi 16:30
2	May 15	Wed	Courtesy call to Embassy of Japan Courtesy call to Ministry of Planning and Investment (MOPI) Discussion with Ministry of Education and Training (MOET) Report to JICA office
3	May 16	Thu	Discussion with MOET Inspection on the schools of phase I
4	May 17	Fri	Hanoi 8:00 (VN241)→Da Nang 9:30 Inspection on project sites in Hue province Discussion with Dept. of Education, Hue province
5	May 18	Sat	Inspection on the site in Quang Binh and Quang Tri province Discussion with Dept. of Education, Quang Binh and Quang Tri Province
6	May 19	Sun	Hue→Da Nang 9:40 (VN314)→Hanoi 21:00
7	May 20	Mon	Discussion with Institute of Research for Design of School (IRDS)
8	May 21	Tue	Discussion with MOET
9	May 22	Wed	Signing of Minutes Meeting with MOPI Report to JICA and Embassy of Japan
10	May 23	Thu	Mr. YABE, Ms. IKEDA, Hanoi 10:15 (CX790/JL64)→Narita 19:45 Consultants : Meeting with IRDS
11	May 24	Fri	Consultants : Meeting with MOET Report to JICA
12	May 25	Sat	Consultants : Hanoi 10:00 (CX790/JL64)→Narita 19:30



### 3. LIST OF PARTY CONCERNED IN THE RECIPIENT COUNTRY

#### CONCERNED PERSONS ON VIETNAMESE SIDE

##### ■ Ministry of Education and Training (MOET)

- |                            |   |
|----------------------------|---|
| • Prof. Dr. Pham Minh Hac  | 1st Vice Minister                                 |
| • Prof. Dr. Tran Van Nhung | Director, Dept. of International Cooperation      |
| • Dr. Bui Cong Tho         | Vice Director, Dept. of International Cooperation |
| • Mr. Dao Duc Chung        | Vice Director, Dept. of Planning and Finance      |
| • Mr. Quach Xuan Cau       | Expert, Dept. of Planning and Finance             |
| • Ms. Nguyen Thuy Loan     | Expert, Dept. of International Cooperation        |
| • Dr. Dang Thi Lanh        | Dept. of Primary Education                        |
| • Dr. Tran Thi Xuan Huan   | Dept. of Primary Education                        |
| • Mr. Dang Tu An           | Expert, Dept. of Primary Education                |

##### ■ Institute for Research and Design School (IRDS)

- |                             |                                |
|-----------------------------|--------------------------------|
| • Prof. Dr. Hoang Huy Thang | Director                       |
| • Dr. Phan Chi Dai          | Vice Director                  |
| • Mr. Nguyen Dinh Duc       | Head of Secretary and Planning |
| • Mr. Le Thai Tuyen         | Chairman of Research           |

##### ■ Ministry of Planning and Investment (MOPI)

###### Foreign Economic Relations Dept.

- |                        |                         |
|------------------------|-------------------------|
| • Dr. Ho Quang Minh    | Deputy Director General |
| • Mr. Nguyen Tuan Tien | Senior Expert           |
| • Ms. Phan Thanh Tam   | Expert                  |

##### ■ UNICEF

- |                         |                           |
|-------------------------|---------------------------|
| • Ms. Elaine R. Furniss | Senior Project Officer    |
| • Ms. Nguyen Thi Bich   | Assistant Project Officer |

##### ■ World Bank

- |                  |                           |
|------------------|---------------------------|
| • Mr. Paul Stott | Senior Operations officer |
|------------------|---------------------------|

##### ■ UNDP

- |                        |                                   |
|------------------------|-----------------------------------|
| • Ms. Phaik-Choo Phuah | Assistant Resident Representative |
|------------------------|-----------------------------------|

##### ■ ADB

· Ms. Nguyen My Binh

Programs Department

■ Quang Binh Province

Provincial Peoples' Committee

· Mr. Pham Phuoc	Chairman
· Mr. Dinh Huu Cuong	Vice Chairman
· Mr. Nguyen Vinh	Manager
· Mr. Phan Van Mai	Expert
· Mr. Le Duc Dvong	Expert
· Ms. Do Thi Hoai Thu	Expert

Department of Educational Service

· Mr. Nguyen Chat	Director
· Mr. Nguyen The Phong	Dputy Director
· Mr. Nguyen Ngoc No	Head of Finance and Accounting Div.
· Mr. Pham Truong	Head of Primary Education Div.

■ Quang Binh Provinces

Le Thuy District

Le Thuy District Peoples' Committee

Le Thuy District Education and Training Div.

Quang Ninh District

Quang Ninh District Peoples' Committee

Quang Ninh District Education and Training Div.

· Mr. Nguyen Ngoc Loi

Dong Hoi City

Dong Hoi City Peoples' Committee

Dong Hoi City Education and Training Div.

· Mr. Luu Van Van	Director
· Mr. Le Thanh Hai	Expert

Bo Trach District

Bo Trach District Peoples' Committee

Bo Trach District Education and Training Div.

· Mr. Phan Sac Long	Director
· Mr. Nguyen Khuyen	Expert

**Quang Trach District**

**Quang Trach District Peoples' Committee**

**Quang Trach District Education and Training Div.**

- Mr. Phan Ngoc Son                      Director
- Mr. Nguyen Cam                         Expert

**Tuyen Hoa District**

**Tuyen Hoa District Peoples' Committee**

**Tuyen Hoa District Education and Training Div.**

- Mr. Tran Tan Phuong                      Vice Director

**■ Quang Tri Province**

**Provincial Peoples' Committee**

- Mr. Nguyen Minh Ky                      Vice Chairman
- Mr. Truong Sy Tien                        Vice Chairman
- Mr. Nguyen Chi Dung                      Vice Director, General Affairs Div.

**Department of Educational Services**

- Mr. Go Sy Nguyen                         Director
- Mr. Nguyen Van Ha                        Head of School Construction Project Team
- Ms. Nguyen Thi Dam                      Head of Accounting Div.
- Mr. Nguyen Viet Trai                      Head of Finance and Accounting Div.

**Department of Construction**

- Mr. Nguyen Xuyen                         Director
- Mr. Nguyen Van Cuong                    Head of Investigation Div.
- Mr. Hoang Cong Thuc                      Quantity Surveyor

**Vinh Linh District**

**Vinh Linh District Peoples' Committee**

**Vinh Linh District Education and Training Div.**

- Mr. Nguyen Van Hao                      Director

**Hai Lang District**

**Hai Lang District Peoples' Committee**

**Hai Lang District Education and Training Div.**

- Mr. Van Ngoc Loi                         Director
- Mr. Tran Doi                                Vice Director

**Huong Hoa District**

**Huong Hoa District Peoples' Committee**

**Huong Hoa District Education and Training Div.**

- Mr. Tran Dung Sy                      Expert
- Mr. Nguyen Ngoc Hien              Expert

**Cam Lo District**

**Cam Lo District Peoples' Committee**

- Mr. Nguyen Van Tri                      Accountant

**Cam Lo District Education and Training Div.**

- Mr. Lam Quang Lan                      Director

**Trieu Phong District**

**Trieu Phong District Peoples' Committee**

- Mr. Nguyen Van Quang                      Vice Director

**Dong Ha City**

**Dong Ha City Education and Training Div.**

- Mr. Ho Tort Tao                      Director, Peoples' Committee of Dong Thanh
- Mr. Ho Sy Vinh                      Vice Director, Peoples' Committee of D.T.
- Mr. Ngo Duc Tu                      Chairman of C.P. Dong Ha

**Gio Linh District**

**Gio Linh District Education and Training Div.**

- Mr. Do Quang Luong                      Vice Director

**Quang Tri City Education and Training Div.**

- Mr. Doan Cong Anh                      Director
- Mr. Luu Van Chien                      Accountant

**■ T.T. Hue Province**

**T.T. Hue Provincial Peoples' Committee**

- Mr. Le Viet Xe                      Vice Chairman

**T.T. Hue Department of Educational Services**

- Mr. Au Thanh Minh                      Director
- Mr. Hoang Huy Lap                      Vice Director
- Mr. Nguyen Van Tinh                      Vice Director

- Mr. Le Khanh Tuan Head of Finance and Account Div.
- Mr. Nguyen Dang Te Vice Head of Finance and Account Div.

**Phu Loc District Education and Training Div.**

- Mr. Nguyen Phuoc Trong Director
- Mr. Vo Bieu Vice Director

**Huong Thuy District Education and Training Div.**

- Mr. Phung The Diem Director
- Mr. Nguyen Dinh Chan Vice Director
- Mr. Phanh Van Nhan Accountant

**Phu Vang District Education and Training Div.**

- Mr. Nguyen Van Bang Director
- Mr. La Van Tuan Vice Director
- Ms. Ho Huan Accountant

**Huong Tra District Education and Training Div.**

- Mr. Le Truong Oa Director

**Quang Dien District Education and Training Div.**

- Mr. Nguyen Ve Director

**Phong Dien District Education and Training Div.**

- Mr. Nguyen Dang Minh Director

**CONCERNED PERSONS ON JAPANESE SIDE**

**Embassy of Japan**

- Mr. Shiro SADOSIMA Councilor
- Mr. Masao MIYAZAKI Second Secretary

**JICA Hanoi Office**

- Mr. Masao TODOROKI Resident Representative
- Mr. Hiroshi TSUJINO Assistant Resident Representative
- Mr. Hisatoshi OHKUBO Assistant Resident Representative
- Mr. Masami KANDA Project Formulation Advisor

#### 4. MINUTES OF DISCUSSION

##### 4-1. BASIC DESIGN STUDY

### Minutes of Discussions

on

### the Basic Design Study on the Project for Improvement of the Facilities of Primary Schools ( Phase III )

in

### the Socialist Republic of Viet Nam

In response to a request from the Government of Viet Nam, the Government of Japan has decided to conduct a Basic Study on the Project for Improvement of Primary Schools in Viet Nam ( hereinafter referred to as " the Project " ), and entrusted the study to Japan International Cooperation Agency ( JICA ).

JICA sent to Viet Nam a Basic Design Study Team headed by Dr. Makoto Inaba, Deputy Director, Planning Division, Grant Aid Project Management, JICA, and is scheduled to stay in the country from January 10 to February 12, 1996.

The team held discussions with the officials concerned of the Government of Viet Nam and conducted a field survey at the area.

As a result of discussion and field survey, both parties confirmed the main items described on the attached sheets.

Hanoi, January 19, 1996



Dr. Makoto INABA  
Leader,  
Basic Design Study Team  
JICA



Prof. Dr. TRAN Van Nhung  
Director  
International and Relations Department  
Ministry of Education and Training

## A T T A C H M E N T

### 1. OBJECTIVE OF THE PROJECT

The objectives of the Project are to construct school buildings and facilities and supply educational equipment of primary schools in the typhoon affected areas in the Socialist Republic of Viet Nam.

### 2. PROJECT IMPLEMENTING AGENCY

Ministry of Education and Training (MOET) is the Implementing Agency of the Project.

### 3. CANDIDATE RECIPIENT SCHOOLS TO BE SURVEYED FOR THE PROJECT AND PROJECT AREA

The forty-five (45) schools listed in Annex-1, which are located in the provinces of QUANG BINH, QUANG TRI and THUA THIEN HUE, shall be the candidate schools to be surveyed for the Project.

### 4. ITEMS REQUESTED BY VIETNAMESE SIDE

The major items requested by Vietnamese side for the Project are listed in Annex-2.

### 5. SUBJECT OF THE VIETNAMESE SIDE'S F/S

The Vietnamese side will take necessary measure to obtain approval from the Government of Viet Nam for the Project and notify the Japanese side of acceptance of the Draft Basic Design, as soon as possible, to facilitate the implementation of the Project.

### 6. JAPAN'S GRANT AID SYSTEM

Vietnamese side has understood the system of Japan's Grant Aid Programme explained in Annex-3.

### 7. NECESSARY MEASURES TO BE TAKEN BY VIETNAMESE SIDE

- 7-1) The Government of Viet Nam will take necessary measures described in Annex-4 for smooth implementation of the Project on condition that the Grant Aid by the Government of Japan is extended to the Project.
- 7-2) The Vietnamese side should complete topographic survey and mechanical boring test at the Project sites by the end of March, 1996. The result of such survey and test will be sent to the Team through the JICA office in Viet Nam as soon as possible.

### 8. FURTHER SCHEDULE OF THE STUDY

- 1) The Team will proceed to study further in Viet Nam until February 12, 1996.
- 2) JICA will prepare a DRAFT BASIC DESIGN and dispatch a DRAFT REPORT EXPLANATION TEAM FOR THE DRAFT BASIC DESIGN in May, 1996 in order to explain and to confirm on the contents of the Draft Basic Design.
- 3) In case that the Draft Basic Design is accepted by Vietnamese side, JICA will complete the STUDY REPORT and send it to Vietnamese side by July, 1996.

ANNEX-1

LIST OF CANDIDATE RECIPIENT SCHOOLS TO BE SURVEYED FOR THE PROJECT

I. QUANG BINH PROVINCE

1.	Primary School Quang Tho	District Quang Trach
2.	Primary School Thanh Trach	District Bo Trach
3.	Primary School Dinh Thuong	District Le Thuy
4.	Primary School So 1 Loc Ninh	City Dong Hoi
5.	Primary School Tien Hoa	District Tuyen Hoa
6.	Primary School Canh Duong	District Quang Trach
7.	Primary School Ham Ninh	District Quang Ninh
8.	Primary School Nhan Trach	District Bo Trach
9.	Primary School Quang Lien	District Quang Trach
10.	Primary School Nam Trach	District Bo Trach
11.	Primary School Quang Phuong B	District Quang Trach
12.	Primary School Mi Thuy	District Le Thuy
13.	Primary School Nghia Ninh	City Dong Hoi
14.	Primary School Tan Ninh	District Quang Ninh
15.	Primary School Hoan Lao	District Bo Trach
16.	Primary School Hai Ninh	District Quang Ninh
17.	Primary School Dong Son 1	City Dong Hoi
18.	Primary School Gia Ninh	District Quang Ninh

II. QUANG TRI PROVINCE

1.	Primary School Vinh Chap	District Vinh Linh
2.	Primary School Dong Thanh	District Dong Ha
3.	Primary School So 1 Phuong 2	City Quang Tri
4.	Primary School So 1 Cam Thanh	District Cam Lo
5.	Primary School Gio Phong	District Gio Linh
6.	Primary School Tan Long	District Huong Hoa
7.	Primary School Hai Chanh	District Hai Lang
8.	Primary School Trieu Phuoc	District Trieu Phong
9.	Primary School Cam Tuyen	District Com Lo
10.	Primary School Gio Quang	District Gio Linh
11.	Primary School So 2 Vinh Lam	District Vinh Linh



### III. THUA THIEN-HUE PROVINCE

1.	Primary School An Nong	District Phu Loc
2.	Primary School Nuoc Ngot	District Phu Loc
3.	Primary School Vinh My	District Phu Loc
4.	Primary School Loc Tri	District Phu Loc
5.	Primary School Thuy Van	District Huong Thuy
6.	Primary School Thuy Phu 2	District Huong Thuy
7.	Primary School Phu An 2	District Phu Vang
8.	Primary School Phu My 1	District Phu Vang
9.	Primary School Vinh Thai	District Phu Vang
10.	Primary School Huong Van 1	District Huong Tra
11.	Primary School Binh Dien	District Huong Tra
12.	Primary School Quang Loi	District Quang Dien
13.	Primary School Quang Thanh	District Quang Dien
14.	Primary School Dien An	District Phong Dien
15.	Primary School Uu Diem	District Phong Dien
16.	Primary School Tay Hien	District Phong Dien

ANNEX- 2 ITEMS REQUESTED BY THE VIETNAMESE SIDE

Classrooms  
Laboratories  
Libraries  
Administration Offices  
Blackboards  
Desks  
Chairs  
Cabinets  
Teaching Instruments

Toilets  
Water Facilities  
Electricity Preparation  
Others

## ANNEX-3 JAPAN'S GRANT AID PROGRAMME

### 1. Japan's Grant Aid Procedures

The Japan's Grant Aid Programme is extended in the following procedures:

- 1) · Application ( A request made by the recipient country )
  - Study ( Basic Design Study conducted by JICA )
  - Appraisal & Approval ( Appraisal by the Government of Japan and Approval by the Cabinet of Japan )
  - Determination of Implementation (Exchange of Notes between both Governments )
  - Implementation (Implementation of the Project)

2) At the first step (Application), a request made by the recipient country is examined by the Government of Japan (the Ministry of Foreign Affairs), whether or not it is suitable for Grant Aid. If the request is confirmed that it has a high priority as the Project for Grant Aid, the Government of Japan instructs JICA to conduct the Study.

At the second step (the Study), the Basic Design Study is conducted by JICA basically under contracts with a Japanese consulting firm to carry out.

At the third step (Appraisal & Approval), the Government of Japan appraises whether or not the Project is suitable for Japan's Grant Aid Programme based on the Basic Design Study Report prepared by JICA and then submitted for approval by Cabinet.

At the fourth step (Determination of Implementation), the Project approved by the Cabinet is officially determined to implement by signing the Exchange of Notes between both Governments.

In the course of implementation of the Project, JICA will take charge of expediting the execution by assisting the recipient country in terms of the procedures of tender, contract and others.

### 2. Contents of the study

#### 1) Contents of the study

The purpose of the study (the Basic Design Study) conducted by JICA is to provide basic documents necessary for the appraisal by the Government of Japan whether or not the project is viable for Japan's Grant Aid Programme. The contents of the Study are as follows;

- a) to confirm the background of the request, objectives and effects of the Project and maintenance ability of the recipient country necessary for the implementation,
- b) to evaluate the appropriateness of the Grant Aid from the technological, social and economical

- points of views,
- c) to confirm the basic concept of the plan mutually agreed upon through discussion between both sides,
  - d) to prepare a basic design of the Project,
  - e) to estimate the rough cost of the Project,

The Contents of the original request are not necessarily approved as the contents of the Grant Aid as it is. The Basic Design of the Project is confirmed considering the Japan's Grant Aid Scheme. In the implementation of the Project, the Government of Japan requests the recipient country to take necessary measures in order to promote its self-reliance. Those undertakings shall be guaranteed even if the recipient implementing entity does not have jurisdiction. Therefore, the implementation of the Project is confirmed by all relevant organizations in the recipient country in the Minutes of Discussions.

## 2) Selection of a Consultant

For the smooth implementation of the Study, JICA selects a consultant among those consultants who registered to JICA by evaluating proposals submitted by those consultants. The selected consultant carries out the Basic Design Study and prepares a report based upon the terms of reference made by JICA.

At the stage of implementation after the Exchange of Notes, for concluding the contract regarding the Detailed Design and Construction Supervision of the Project between a consultant and the recipient country, JICA recommends the same consultant which participated in the Basic Design Study to the recipient country in order to maintain the technical consistency between the Basic Design Study and the Detailed Design as well as to avoid undue delay caused by the selection of a new consultant.

## 3. Japan's Grant Aid Scheme

### 1) What is Grant Aid ?

The Grant Aid Programme provides the recipient country with nonreimbursable funds needed to procure facilities, equipment and services (labor or transportation, etc.) for economic and social development in the country under the following principles in accordance with the relevant laws and regulations of Japan. The Grant Aid is not a form of donation in kind to the country.

## 2) Exchange of Notes (E/N)

The Japan's Grant Aid is extended in accordance with the Exchange of Notes between both Governments, in which the objectives of the Projects, period, conditions, amount of the grant, etc. are confirmed.

## 3) Period

The period of the Grant Aid is within the Japanese fiscal year in which the Cabinet approved the Project. Within the fiscal year, all procedure such as Exchange of Notes, concluding contracts by the recipient country with the consultant and contractors, and the final payment to them shall be completed.

In the case of a big project which requires net construction period more than 12 months, the period of the Grant Aid is designated covering more than one fiscal year depending on Basic Design Study Report.

However in case of the delay of delivery, installation or construction due to events such as weather, the period of the Grant Aid can be further extended for one fiscal year at most by mutual agreement between both Governments.

## 4) Purchase of the Products and or Services

The Grant Aid is used properly and exclusively for the purchase of the products, in principle, of Japan or the recipient country and of the services of the Japanese or the recipient country's nationals. The term "Japanese" means juridical persons controlled by Japanese physical persons. When both Governments deem it necessary, the Grant Aid may be used for the purchase of the products and/or services of the third country (other than Japan or the recipient country).

However, in terms of the principle of the Grant Aid, the prime contractors, that is the consultant, contractor and procurement firm, necessary for the the implementation of the Grant Aid are limited to "Japanese nationals".

## 5) Verification

The Government of recipient country or its designated authority will conclude the contracts in Japanese yen with Japanese nationals. Those contracts shall be verified by the Government of Japan. The "Verification" is necessary because the source of the Grant Aid is the taxes of Japanese nationals.

## 6) Undertakings required to the Government of Recipient Country

(As described in ANNEX 4)

7) Proper Use

The recipient country is required to maintain and use the facilities constructed and the equipment purchased under the Grant Aid properly and effectively and to assign the necessary staff for operation and maintenance of them as well as to bear all the expenses other than those to borne by the Grant Aid.

8) Re-export

The products purchased under the Grant Aid shall not be re-exported from the recipient country.

9) Banking Arrangement(B/A)

- a) The Government of the recipient country or its designated authority shall open an account in the name of the Government of the recipient country in an authorized foreign exchange bank in Japan (hereinafter referred to as "the Bank"). The Government of Japan will execute the Grant Aid by making payments in Japanese yen to cover the obligations incurred by Government of the recipient country or its designated authority under the contracts verified.
- b) The payments will be made when payment requests are presented by the Bank to the Government of Japan under the an Authorization to Pay (A/P) issued by the Government of the recipient country or its designated authority.

#### ANNEX- 4      NECESSARY MEASURES TO BE TAKEN BY VIETNAMESE SIDE

Following necessary measures should be taken by the Government of Viet Nam on condition that the Grant Aid by the Government of Japan is extended to the Project:

1. To provide data and information necessary for the Project.
2. To secure, clear, level and reclaim the site for the Project prior to the Project implementation.
3. To provide proper access road to the Project area.
4. To undertake incidental outdoor works, such as gardening, fencing, exterior lighting, and other incidental facilities in and around the Project site, if necessary.
5. To bear commissions to the Japanese foreign exchange bank for its banking services based upon the Banking Arrangement, namely the advising commission of the "Authorization to Pay" and payment commission.
6. To ensure prompt unloading, tax exemption, customs clearance at the port of disembarkation in Viet Nam and prompt internal transportation therein of the materials and equipment for the Project purchased under the Grant Aid.
7. To exempt Japanese juridical and physical nationals engaged in the Project from customs duties, internal taxes and other fiscal levies which may be imposed in Viet Nam with respect to the supply of the products and services under the verified contracts.
8. To accord Japanese nationals whose services may be required in connection with the supply of the products and the services under the verified contract such facilities as may be necessary for their entry into Viet Nam and stay therein for the performance of their work.
9. To provide necessary permissions, licenses and other authorizations for implementing the Project, if necessary.
10. To assign appropriate budget and teaching and administrative staff members for proper and effective operation and maintenance of equipment provided under the Grant Aid.
11. To maintain and use properly and effectively the facilities constructed and the equipment provided under the Project.
12. To bear all the expenses, other than those to be borne by the Japan's Grant Aid within the scope of the Project.

## 4-2. CONSULTATION ON THE DRAFT BASIC DESIGN

Minutes of Discussions  
on  
the Basic Design Study on the Project for  
Improvement of Primary Schools (Phase III)  
in  
the Socialist Republic of Viet Nam  
( Consultation on the Draft Basic Design )

In January 1996, Japan International Cooperation Agency (JICA) dispatched a Basic Design Study Team on the Project for Improvement of Primary Schools (Phase III) in Viet Nam ( hereinafter referred to as "the Project" ), and through discussions , field survey , and technical examination of the result in Japan , has prepared the draft basic design of the study.

In order to explain and to consult to the Vietnamese side on the components of the draft basic design, JICA sent to Viet Nam a Study Team headed by Mr. Yoshio YABE, Director, General Affairs Division, Kyushu International Center, JICA, and is scheduled to stay in the country from May 14 to May 23, 1996.

As a result of discussions , both parties confirmed the main items described on the attached sheets.

Hanoi, May 22, 1996

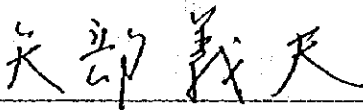

---

Mr. Yoshio YABE  
Leader  
Basic Design Study Team  
JICA

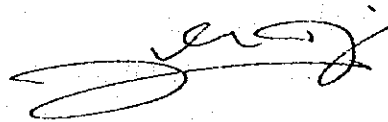

---

Dr. BUI Cong Tho  
Vice Director  
International Relations Department  
Ministry of Education and Training



# A T T A C H M E N T

## 1. COMPONENTS OF DRAFT BASIC DESIGN

The Vietnamese side has agreed and accepted in principle the contents of the Draft Basic Design proposed by the Team.

## 2. IMPLEMENTING AGENCY

Ministry of Education and Training (MOET) takes the responsibility of implementing the project.

## 3. SCHOOLS TO BE COVERED BY THE PROJECT

Both Parties have confirmed the primary schools to be covered under the Project as listed in Annex-1.

## 4. JAPAN'S GRANT AID SYSTEM

The Vietnamese side has understood the system of the Japan's Grant Aid Programme explained in Annex-2.

## 5. NECESSARY MEASURES TO BE TAKEN BY VIETNAMESE SIDE

- (1) The Vietnamese side will take the necessary measures to obtain approval from the Government of Viet Nam for the Project and notify the Japanese side of acceptance of the Draft Basic Design by the June 30, 1996 to facilitate the implementation of the Project.
- (2) The Vietnamese side has assured to secure, clear, reclaim, and level the land necessary for implementing the Project in the confirmed sites before the Project implementation.
- (3) The Vietnamese side should complete topographic survey and mechanical boring test at the Project sites before June 30, 1996. The result of such survey and test will be sent to the Team through the Embassy of Japan in Viet Nam as soon as possible.
- (4) The Vietnamese side will take the necessary measures described in Annex-3, for smooth implementation of the Project, on condition that the Grant Aid by the Government of Japan is extended to the Project.

## 6. FURTHER SCHEDULE OF THE STUDY

The Team will make a Basic Design Study Report in accordance with the confirmed items, and send it to the Vietnamese side by July, 1996.

ANNEX-I  
LIST OF THE PRIMARY SCHOOLS TO BE COVERED UNDER THE PROJECT

I. QUANG BINH PROVINCE

1.	Primary School Quang Tho	District Quang Trach
2.	Primary School Thanh Trach	District Bo Trach
3.	Primary School Dinh Thuong	District Le Thuy
4.	Primary School So 1 Loc Ninh	City Dong Hoi
5.	Primary School Tien Hoa	District Tuyen Hoa
6.	Primary School Canh Duong	District Quang Trach
7.	Primary School Ham Ninh	District Quang Ninh
8.	Primary School Nhan Trach	District Bo Trach
9.	Primary School Quang Lien	District Quang Trach
10.	Primary School Nam Trach	District Bo Trach
11.	Primary School Quang Phuong B	District Quang Trach
12.	Primary School Mi Thuy	District Le Thuy
13.	Primary School Nghia Ninh	City Dong Hoi
14.	Primary School Tan Ninh	District Quang Ninh
15.	Primary School Hoan Lao	District Bo Trach
16.	Primary School Hai Ninh	District Quang Ninh
17.	Primary School Dong Son 1	City Dong Hoi
18.	Primary School Gia Ninh	District Quang Ninh

II. QUANG TRI PROVINCE

1.	Primary School Vinh Chap	District Vinh Linh
2.	Primary School Dong Thanh	City Dong Ha
3.	Primary School So 1 Phuong 2	City Quang Tri
4.	Primary School So 1 Cam Thanh	District Cam Lo
5.	Primary School Gio Phong	District Gio Linh
6.	Primary School Tan Long	District Huong Hoa
7.	Primary School Hai Chanh	District Hai Lang
8.	Primary School Trieu Phuoc	District Trieu Phong
9.	Primary School Cam Tuyen	District Cam Lo
10.	Primary School Gio Quang	District Gio Linh
11.	Primary School So 2 Vinh Lam	District Vinh Linh

### III. THUA THIEN-HUE PROVINCE

- |     |                            |                     |
|-----|----------------------------|---------------------|
| 1.  | Primary School An Nong     | District Phu Loc    |
| 2.  | Primary School Binh Dien   | District Huong Tra  |
| 3.  | Primary School Quang Loi   | District Quang Dien |
| 4.  | Primary School Nuoc Ngot   | District Phu Loc    |
| 5.  | Primary School Thuy Phu 2  | District Huong Thuy |
| 6.  | Primary School Quang Thanh | District Quang Dien |
| 7.  | Primary School Vinh My     | District Phu Loc    |
| 8.  | Primary School Dien An     | District Phong Dien |
| 9.  | Primary School Vinh Thai   | District Phu Vang   |
| 10. | Primary School Un Diem     | District Phong Dien |
| 11. | Primary School Huong Van 1 | District Huong Tra  |
| 12. | Primary School Loc Tri     | District Phu Loc    |
| 13. | Primary School Tay Hien    | District Phong Dien |
| 14. | Primary School Phu An 2    | District Phu Vang   |
| 15. | Primary School Thuy Van    | District Huong Thuy |
| 16. | Primary School Phu My 1    | District Phu Vang   |

## ANNEX-2 JAPAN'S GRANT AID PROGRAMME

### 1. Japan's Grant Aid Procedures

The Japan's Grant Aid Programme is extended in the following procedures:

- 1) · Application ( A request made by the recipient country )  
· Study ( Basic Design Study conducted by JICA )  
· Appraisal & Approval ( Appraisal by the Government of Japan and Approval by the Cabinet of Japan )  
· Determination of Implementation (Exchange of Notes between both Governments )  
· Implementation (Implementation of the Project)

- 2) At the first step (Application), a request made by the recipient country is examined by the Government of Japan (the Ministry of Foreign Affairs), whether or not it is suitable for Grant Aid. If the request is confirmed that it has a high priority as the Project for Grant Aid, the Government of Japan instructs JICA to conduct the Study.

At the second step (the Study), the Basic Design Study is conducted by JICA basically under contracts with a Japanese consulting firm to carry out.

At the third step (Appraisal & Approval), the Government of Japan appraises whether or not the Project is suitable for Japan's Grant Aid Programme based on the Basic Design Study Report prepared by JICA and then submitted for approval by Cabinet.

At the fourth step (Determination of Implementation), the Project approved by the Cabinet is officially determined to implement by signing the Exchange of Notes between both Governments.

In the course of implementation of the Project, JICA will take charge of expediting the execution by assisting the recipient country in terms of the procedures of tender, contract and others.

### 2. Contents of the study

#### 1) Contents of the study

The purpose of the study (the Basic Design Study) conducted by JICA is to provide basic documents necessary for the appraisal by the Government of Japan whether or not the project is viable for Japan's Grant Aid Programme. The contents of the Study are as follows;

- a) to confirm the background of the request, objectives and effects of the Project and maintenance ability of the recipient country necessary for the implementation,
- b) to evaluate the appropriateness of the Grant Aid from the technological, social and economical points of views,
- c) to confirm the basic concept of the plan mutually agreed upon through discussion between both sides,
- d) to prepare a basic design of the Project,

- e) to estimate the rough cost of the Project.

The Contents of the original request are not necessarily approved as the contents of the Grant Aid as it is. The Basic Design of the Project is confirmed considering the Japan's Grant Aid Scheme.

In the implementation of the Project, the Government of Japan requests the recipient country to take necessary measures in order to promote its self-reliance. Those undertakings shall be guaranteed even if the recipient implementing entity does not have jurisdiction. Therefore, the implementation of the Project is confirmed by all relevant organizations in the recipient country in the Minutes of Discussions.

## 2) Selection of a Consultant

For the smooth implementation of the Study, JICA selects a consultant among those consultants who registered to JICA by evaluating proposals submitted by those consultants. The selected consultant carries out the Basic Design Study and prepares a report based upon the terms of reference made by JICA.

At the stage of implementation after the Exchange of Notes, for concluding the contract regarding the Detailed Design and Construction Supervision of the Project between a consultant and the recipient country, JICA recommends the same consultant which participated in the Basic Design Study to the recipient country in order to maintain the technical consistency between the Basic Design Study and the Detailed Design as well as to avoid undue delay caused by the selection of a new consultant.

## 3. Japan's Grant Aid Scheme

### 1) What is Grant Aid ?

The Grant Aid Programme provides the recipient country with nonreimbursable funds needed to procure facilities, equipment and services (labor or transportation, etc.) for economic and social development in the country under the following principles in accordance with the relevant laws and regulations of Japan. The Grant Aid is not a form of donation in kind to the country.

### 2) Exchange of Notes (E/N)

The Japan's Grant Aid is extended in accordance with the Exchange of Notes between both Governments, in which the objectives of the Projects, period, conditions, amount of the grant, etc. are confirmed.

### 3) Period

The period of the Grant Aid is within the Japanese fiscal year in which the Cabinet approved the Project. Within the fiscal year, all procedure such as Exchange of Notes, concluding contracts by the recipient country with the consultant and contractors, and the final payment to them shall be completed.

In the case of a big project which requires net construction period more than 12 months, the period of the Grant Aid is designated covering more than one fiscal year depending on Basic Design Study Report.

However in case of the delay of delivery, installation or construction due to events such as weather, the period of the Grant Aid can be further extended for one fiscal year at most by mutual agreement between both Governments.

#### 4) Purchase of the Products and or Services

The Grant Aid is used properly and exclusively for the purchase of the products, in principle, of Japan or the recipient country and of the services of the Japanese or the recipient country's nationals. The term "Japanese" means juridical persons controlled by Japanese physical persons.

When both Governments deem it necessary, the Grant Aid may be used for the purchase of the products and/or services of the third country (other than Japan or the recipient country).

However, in terms of the principle of the Grant Aid, the prime contractors, that is the consultant, contractor and procurement firm, necessary for the the implementation of the Grant Aid are limited to "Japanese nationals".

#### 5) Verification

The Government of recipient country or its designated authority will conclude the contracts in Japanese yen with Japanese nationals. Those contracts shall be verified by the Government of Japan. The "Verification" is necessary because the source of the Grant Aid is the taxes of Japanese nationals.

#### 6) Undertakings required to the Government of Recipient Country

(As described in ANNEX 3)

#### 7) Proper Use

The recipient country is required to maintain and use the facilities constructed and the equipment purchased under the Grant Aid properly and effectively and to assign the necessary staff for operation and maintenance of them as well as to bear all the expenses other than those to borne by the Grant Aid.

#### 8) Re-export

The products purchased under the Grant Aid shall not be re-exported from the recipient country.

#### 9) Banking Arrangement(B/A)

a) The Government of the recipient country or its designated authority shall open an account in the name of the Government of the recipient country in an authorized foreign exchange bank in Japan (hereinafter referred to as "the Bank"). The Government of Japan will execute the Grant Aid by making payments in Japanese yen to cover the obligations incurred by Government of the recipient country or its designated authority under the contracts verified.

b) The payments will be made when payment requests are presented by the Bank to the

Government of Japan under the an Authorization to Pay (A/P) issued by the Government of the recipient country or its designated authority.

*J*

*tz*

ANNEX-3 NECESSARY MEASURES TO BE TAKEN BY VIETNAMESE SIDE

Following necessary measures should be taken by the Government of Viet Nam on condition that the Grant Aid by the Government of Japan is extended to the Project:

1. To provide data and information necessary for the Project.
2. To secure, clear, level and reclaim the site for the Project prior to the Project implementation;
3. To provide proper access road to the Project area.
4. To undertake incidental outdoor works, such as gardening, fencing, exterior lighting, and other incidental facilities in and around the Project site, if necessary.
5. To bear commissions to the Japanese foreign exchange bank for its banking services based upon the Banking Arrangement, namely the advising commission of the "Authorization to Pay" and payment commission.
6. To ensure prompt unloading, tax exemption, customs clearance at the port of disembarkation in Viet Nam and prompt internal transportation therein of the materials and equipment for the Project purchased under the Grant Aid.
7. To exempt Japanese juridical and physical nationals engaged in the Project from customs duties, internal taxes and other fiscal levies which may be imposed in Viet Nam with respect to the supply of the products and services under the verified contracts.
8. To accord Japanese nationals whose services may be required in connection with the supply of the products and the services under the verified contract such facilities as may be necessary for their entry into Viet Nam and stay therein for the performance of their work
9. To provide necessary permissions, licenses and other authorizations for implementing the Project, if necessary.
10. To assign appropriate budget and teaching and administrative staff members for proper and effective operation and maintenance of equipment provided under the Grant Aid.
11. To maintain and use properly and effectively the facilities constructed and the equipment provided under the Project.
12. To bear all the expenses, other than those to be borne by the Japan's Grant Aid within the scope of the Project.



## 5. COST ESTIMATION BORNE BY THE RECIPIENT COUNTRY

The Project cost to be borne by the Government of Vietnam is estimated as follows based on the scope of work.

- Ground preparation	:	1,437,050,000 VD
- Topographic survey	:	29,700,000 VD
- Boring test	:	278,400,000 VD
- Removal of existing buildings	:	55,381,500 VD
- Provision of electricity distributing line	:	<u>632,233,000 VD</u>
Total	:	2,432,764,500 VD
- Construction of gate and fence (reference)	:	4,500,000,000 VD

COST ESTIMATE BY VIETNAMESE SIDE

PROVINCE	DISTRICT	NO.	SCHOOL NAME	RECLAMATION		ELECTRICITY		DEMOLITION		TOPOGRAPHIC SURVEY		BORING TEST/POINTS		TOTAL		REFERENCE		VND.
				QTY.M3	COST	QTY.M	COST	QTY.M2	COST	1/LOT	COST	1/LOT	COST	1/LOT	AVERAGE COST	1/LOT	AVERAGE COST	
QUANG BINH (16 SCHOOLS)	LE THUY	B.3	DINH HUONG					262	7,854,000	1	660,000				8,514,000	1	80,000,000	20,000,000
		B.4	MY THUY		2,495,000	50	2,495,000		8,514,000	1	660,000	1	17,400,000		29,069,000	1	80,000,000	20,000,000
	QUANG NINH	B.5	THAN NINH	1,700	163,580,000								1	17,400,000	181,640,000	1	80,000,000	20,000,000
		B.6	GIA NINH										1	17,400,000	181,640,000	1	80,000,000	20,000,000
	DONG HOI CITY	B.7	HAM NINH	2,940	109,956,000	30	1,497,000						1	17,400,000	129,513,000	1	80,000,000	20,000,000
		B.8	HAI NINH			8,000	399,200,000						1	17,400,000	399,869,000	1	80,000,000	20,000,000
	BO TRACH	B.10	LOC NINH NO.1	530	19,822,000								1	17,400,000	20,482,000	1	80,000,000	20,000,000
		B.11	DONG SON NO.1			200	9,280,000						1	17,400,000	10,640,000	1	80,000,000	20,000,000
		B.13	NGHA NINH										1	17,400,000	660,000	1	80,000,000	20,000,000
		B.14	HOAN LAO										1	17,400,000	660,000	1	80,000,000	20,000,000
B.15		NHAN TRACH										1	17,400,000	660,000	1	80,000,000	20,000,000	
B.16		NAM TRACH										1	17,400,000	660,000	1	80,000,000	20,000,000	
B.17		THANH TRACH					46	1,368,000				1	17,400,000	2,028,000	1	80,000,000	20,000,000	
B.18		CANH DUONG					408	12,240,000				1	17,400,000	12,900,000	1	80,000,000	20,000,000	
B.19		QUANG THO			2,000	99,800,000						1	17,400,000	109,460,000	1	80,000,000	20,000,000	
B.20		QUANG LIEN			300	14,970,000						1	17,400,000	15,630,000	1	80,000,000	20,000,000	
TUEN HOA	B.21	QUANG PHUONG										1	17,400,000	660,000	1	80,000,000	20,000,000	
	B.22	TEN HOA										1	17,400,000	15,630,000	1	80,000,000	20,000,000	
	SUB TOTAL			5,170	293,358,000	10,580	527,942,000	716	29,976,000	18	11,880,000	3	82,200,000	915,956,000	18	1,440,000,000	360,000,000	
	T.1	VINH CHAP			30	1,497,000						1	17,400,000	2,157,000	1	80,000,000	20,000,000	
	T.2	VINH LAM NO.2										1	17,400,000	660,000	1	80,000,000	20,000,000	
	T.8	HAI CHANH	6,800	254,350,000								1	17,400,000	272,380,000	1	80,000,000	20,000,000	
	T.12	TAN LONG			100	4,990,000						1	17,400,000	5,650,000	1	80,000,000	20,000,000	
	T.13	CAM THANH			300	14,970,000						1	17,400,000	15,630,000	1	80,000,000	20,000,000	
	T.15	CAM Tuyen			300	1,497,000						1	17,400,000	2,157,000	1	80,000,000	20,000,000	
	T.17	TRUJ PHUOC										1	17,400,000	18,060,000	1	80,000,000	20,000,000	
DONG HA	H.2	VINH MI	4,816	180,118,400								1	17,400,000	198,178,400	1	80,000,000	20,000,000	
	H.3	AN NONG			100	4,990,000						1	17,400,000	5,650,000	1	80,000,000	20,000,000	
	H.6	2,432,764,500			200	9,980,000						1	17,400,000	10,640,000	1	80,000,000	20,000,000	
	H.9	LOC TRI	1,560	58,344,000	600	29,940,000						1	17,400,000	49,000,000	1	80,000,000	20,000,000	
	H.8	THUY PHU.2	1,240	46,376,000	300	14,970,000						1	17,400,000	73,974,000	1	80,000,000	20,000,000	
	H.29	THUY VAN			200	9,980,000						1	17,400,000	64,436,000	1	80,000,000	20,000,000	
	H.11	VINH THAI					270	8,100,000				1	17,400,000	26,160,000	1	80,000,000	20,000,000	
	H.12	PHU MY										1	17,400,000	18,060,000	1	80,000,000	20,000,000	
	H.13	PHUAN	2,310	86,994,000								1	17,400,000	87,054,000	1	80,000,000	20,000,000	
	H.16	BINH DIEN										1	17,400,000	18,060,000	1	80,000,000	20,000,000	
QUANG DIEN	H.19	HUONG VAN					300	9,000,000			1	17,400,000	27,060,000	1	80,000,000	20,000,000		
	H.21	QUANG LOI	6,000	224,400,000							1	17,400,000	242,460,000	1	80,000,000	20,000,000		
	H.22	QUANG THANH	984	36,801,600			378	7,938,000			1	17,400,000	62,799,600	1	80,000,000	20,000,000		
	H.24	LU DIEN	3,930	146,962,000			12	367,500			1	17,400,000	165,409,500	1	80,000,000	20,000,000		
PHONG DIEN	H.25	DIEN AN			30	1,497,000					1	17,400,000	2,157,000	1	80,000,000	20,000,000		
	H.27	TAY HIEN									1	17,400,000	660,000	1	80,000,000	20,000,000		
	SUB TOTAL			16,024	599,297,600	1,430	71,357,000	960	25,405,500	16	10,560,000	9	156,600,000	863,220,100	16	1,280,000,000	320,000,000	
45 SCHOOLS	GRAND TOTAL			35,750	1,437,050,000	13,840	632,239,000	1,676	55,381,500	45	29,700,000	16	278,400,000	2,432,764,500	45	3,600,000,000	900,000,000	

# 6. DRAWINGS OF PROPOSED SITE PLAN

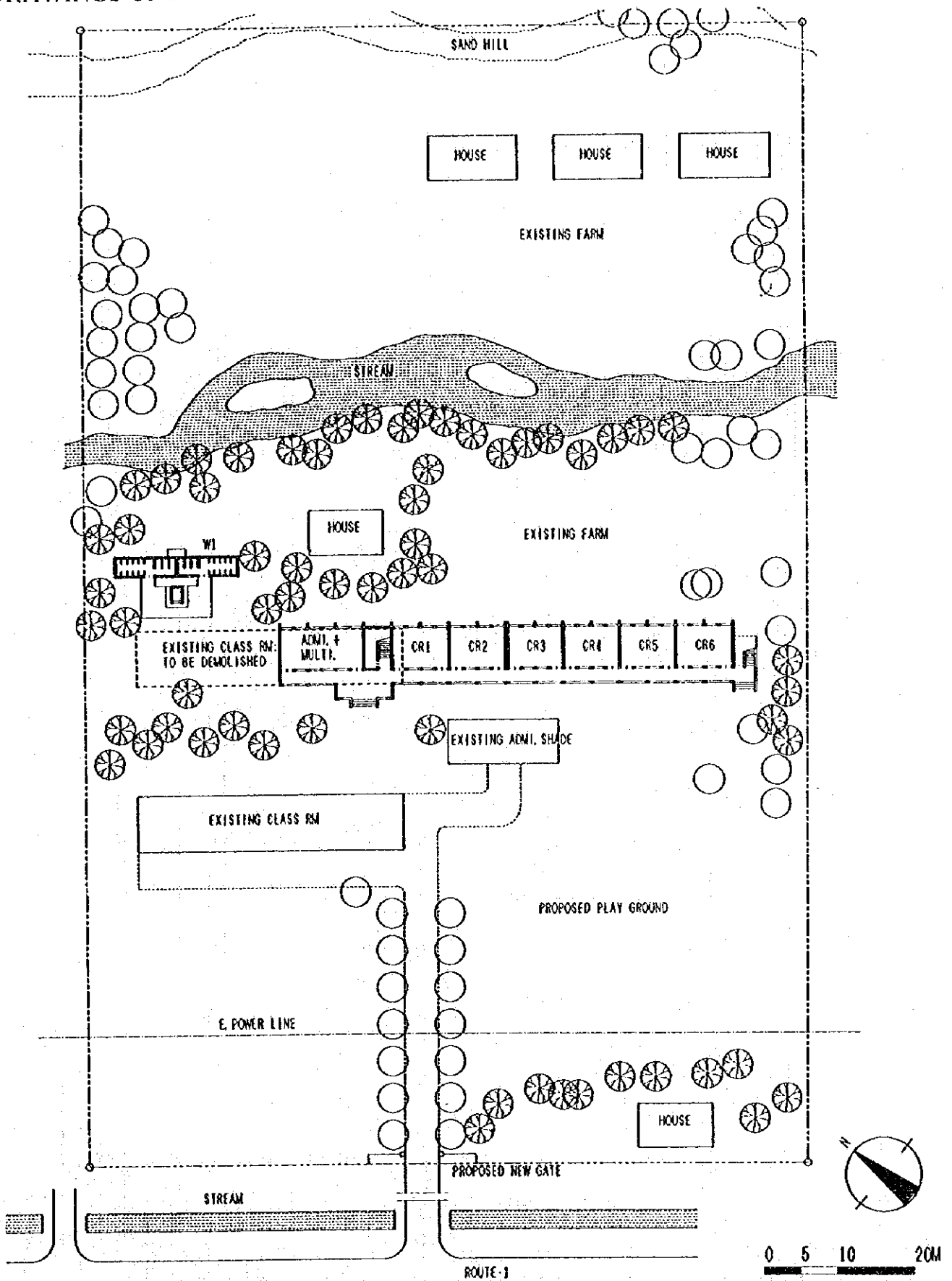

<p><b>B3</b></p>	<p><b>DINH THUONG PS</b>          QUANG BINH / LE THUY          12A2 (4A2+8) HW1</p>	<p>SITE AREA : 12,360sqm          FLOOD LEVEL : GL+0.4m          WATER LEVEL : GL-1.5m          POWER SUPPLY : ON SITE</p>	<p>FOUNDATION : A          FL= GL+0.7m          DEMOLITION : 262sqm          SOIL FILL : NONE</p>
------------------	--	--	---

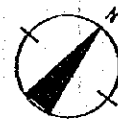
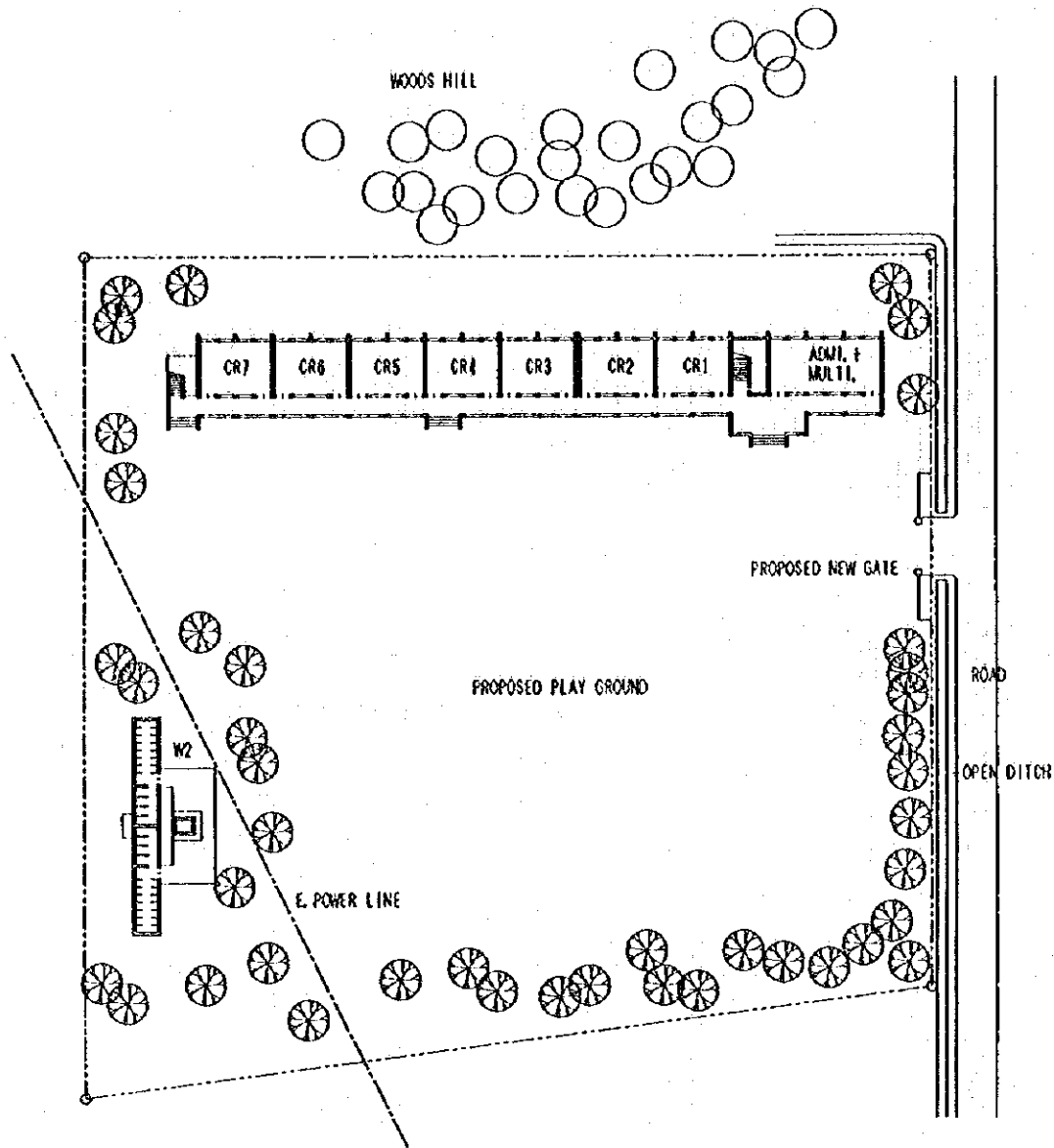

<p><b>B4</b></p>	<p><b>MY THUY PS</b>          QUANG BINH / LE THUY          14A2 (4A2+10) HW2</p>	<p>SITE AREA : 5,800sqm          FLOOD LEVEL : GL+0.4m          WATER LEVEL : GL-1.5m          POWER SUPPLY : 50m OFF SITE</p>	<p>FOUNDATION : C          FL= GL+0.7m          SOIL FILL : NONE</p>
------------------	---	--	--

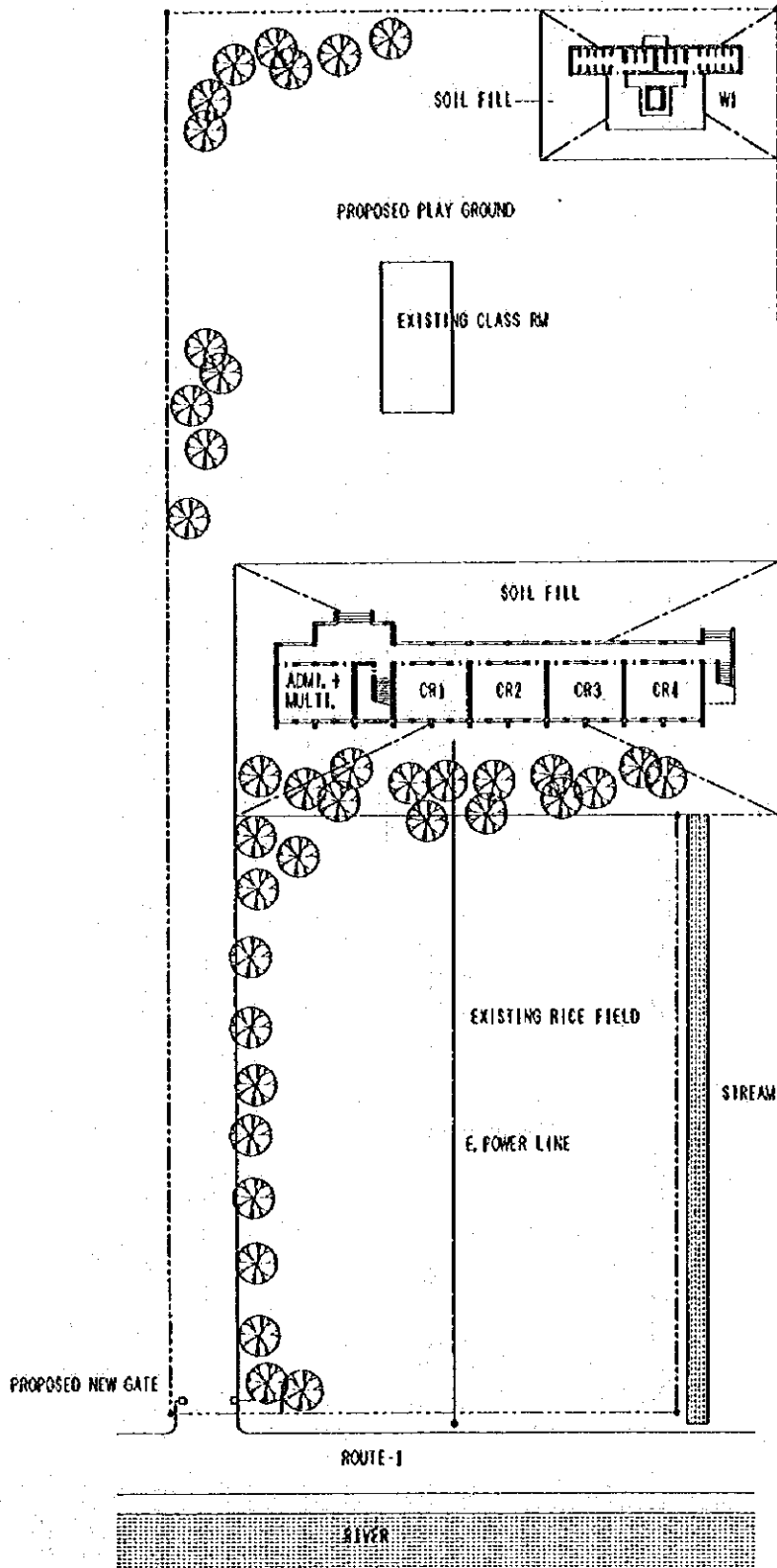

<p><b>B5</b></p>	<p><b>TAN NINH PS</b>          QUANG BINH / QUANG NINH          8A1HW1</p>	<p>SITE AREA : 7,750sqm          FLOOD LEVEL : GL+1.5m          WATER LEVEL : GL-1m          POWER SUPPLY : ON SITE</p>	<p>FOUNDATION : C          FL= GL+1.7m          SOIL FILL : 1.0mX1700sqm=1700cum</p>
------------------	--	---	--

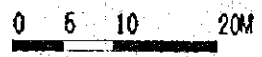
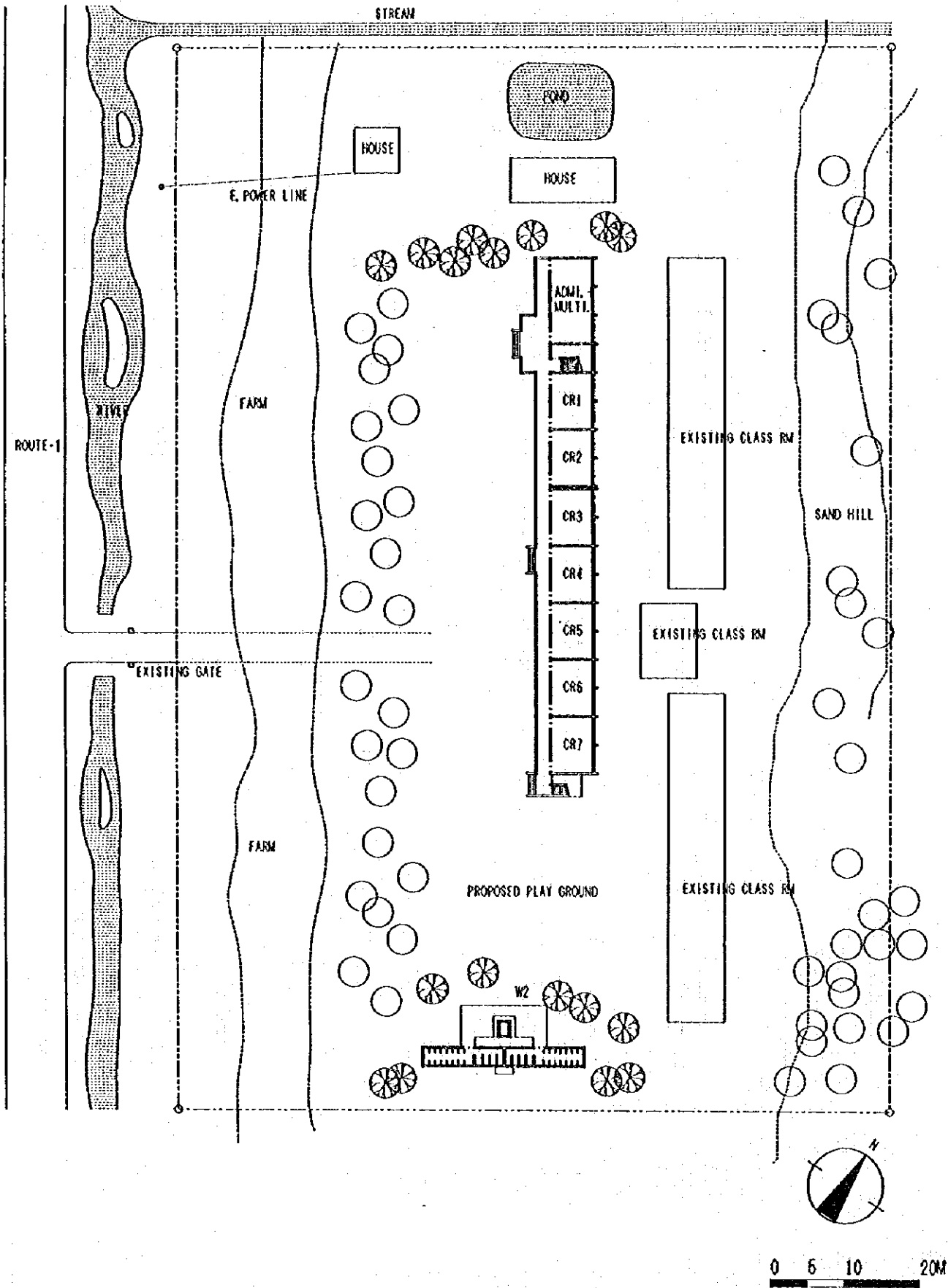

<p><b>B6</b></p>	<p><b>GIA NINH PS</b>          QUANG BINH / QUANG NINH          14A2 (4A2+10) +W2</p>	<p>SITE AREA : 13,490sqm          FLOOD LEVEL : GL+1.0m          WATER LEVEL : GL-2m          POWER SUPPLY : ON SITE</p>	<p>FOUNDATION : A          FL= GL+1.2m          SOIL FILL : NONE</p>
------------------	---	--	--

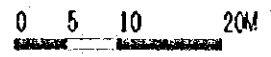
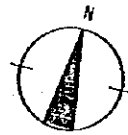
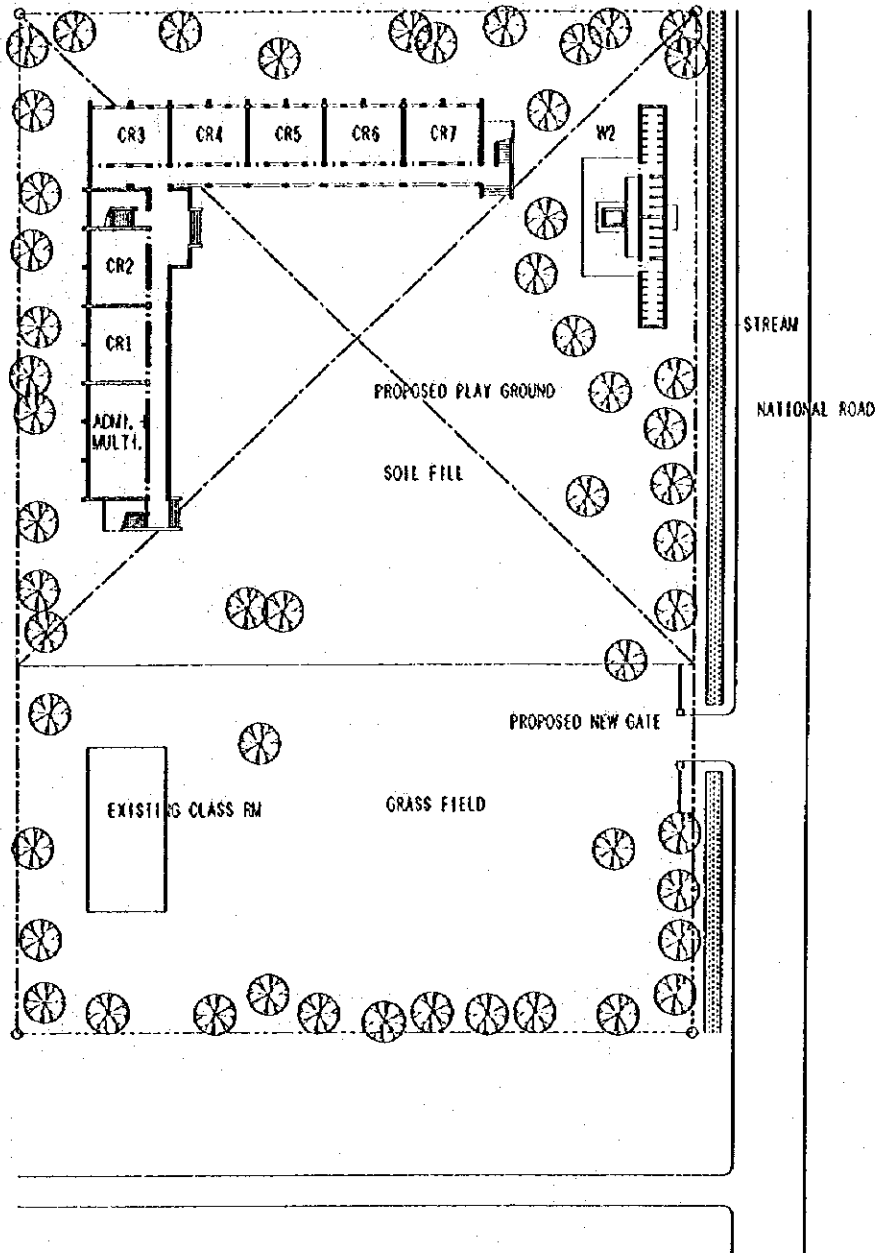

<b>B7</b>	<b>HAM NINH PS</b>	<b>SITE AREA :</b> 7,920sqm	<b>FOUNDATION :</b> C
	QUANG BINH / QUANG NINH	<b>FLOOD LEVEL :</b> GL+0.2m	<b>FL=</b> GL+1.1m
	14A2 (KA2+10) IW2	<b>WATER LEVEL :</b> GL-6m	<b>SOIL FILL :</b> 0.7mX4200sqm=2940cum
		<b>POWER SUPPLY :</b> 30m OFF SITE	

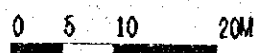
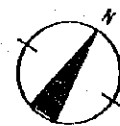
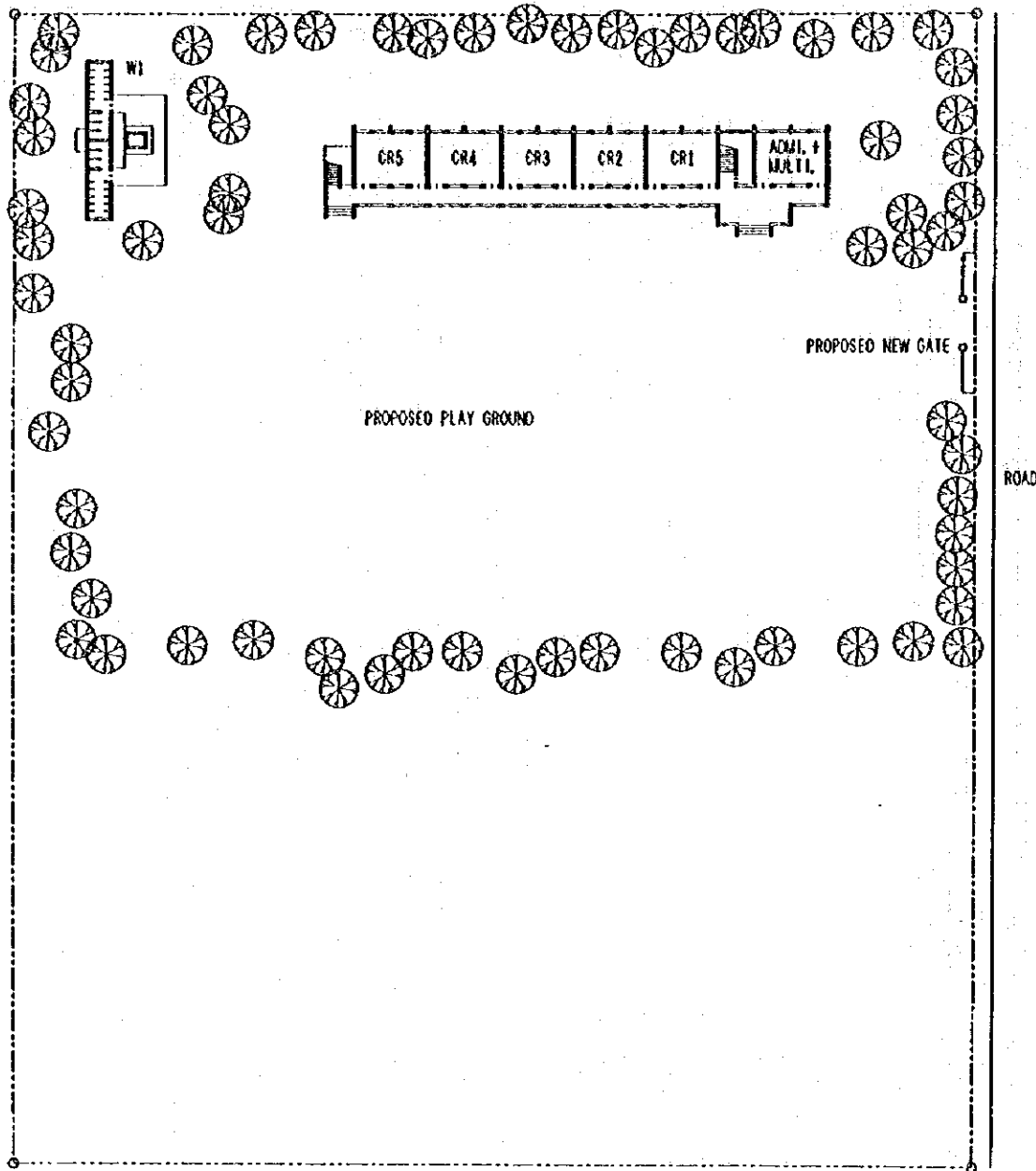

<b>B8</b>	<b>HAI NINH PS</b> QUANG BINH / QUANG NINH  10A1HW1	SITE AREA : 12,000sqm FLOOD LEVEL : NONE WATER LEVEL : GL-1.5m POWER SUPPLY : 8km OFF SITE	FOUNDATION : A FL= GL+0.7m  SOIL FILL : NONE
-----------	--	---	---



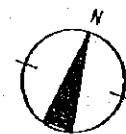
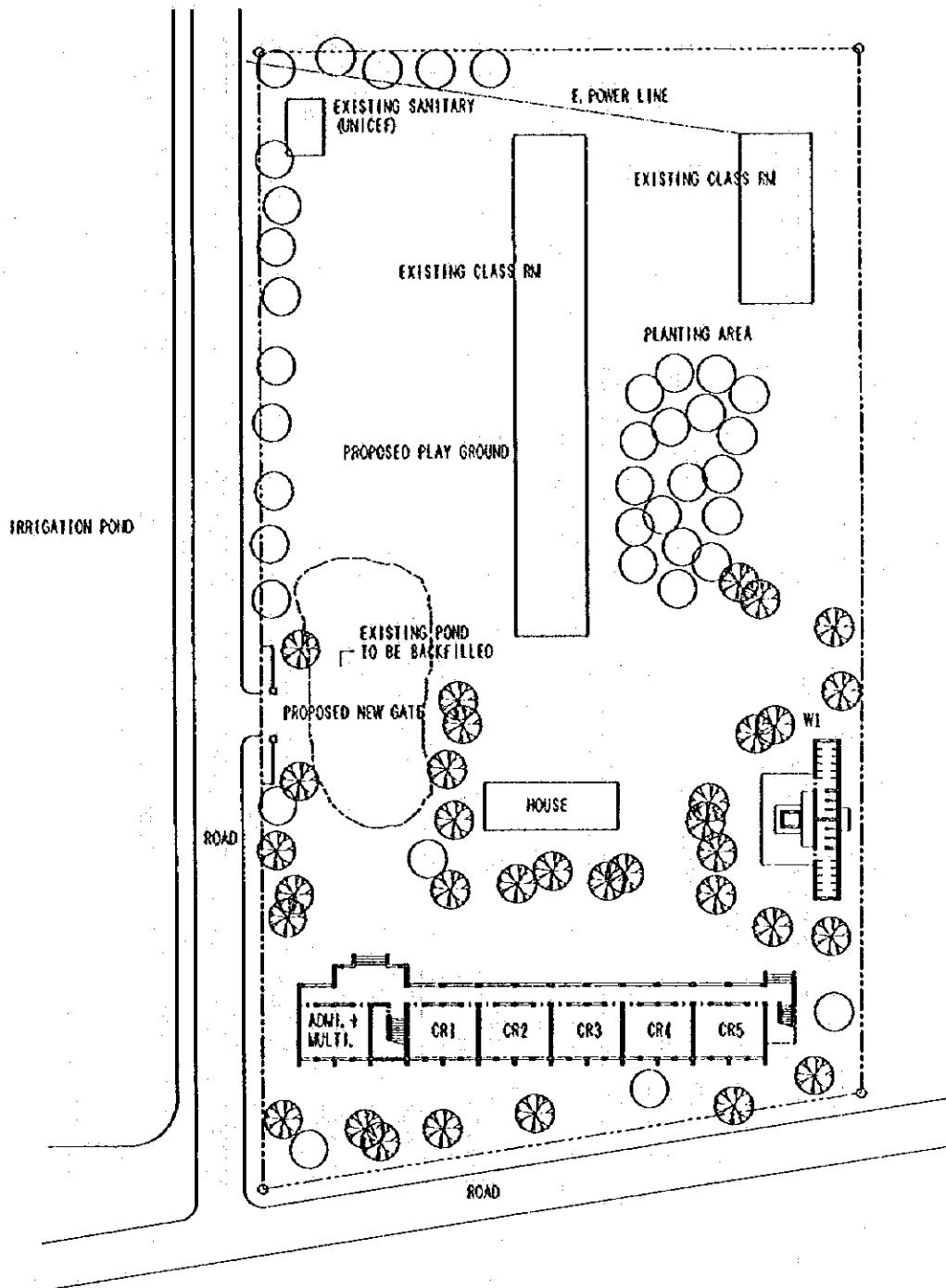

0 5 10 20M

<p><b>B10</b></p>	<p><b>LOC NINH NO. 1 PS</b>          QUANG BINH / DONG HOI CITY          10A11WI</p>	<p>SITE AREA : 5,260sqm          FLOOD LEVEL : NONE          WATER LEVEL : GL-3m          POWER SUPPLY : ON SITE</p>	<p>FOUNDATION : A          FL= GL+0.7m          SOIL FILL : 530cum (POND)</p>
-------------------	--	--	---

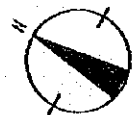
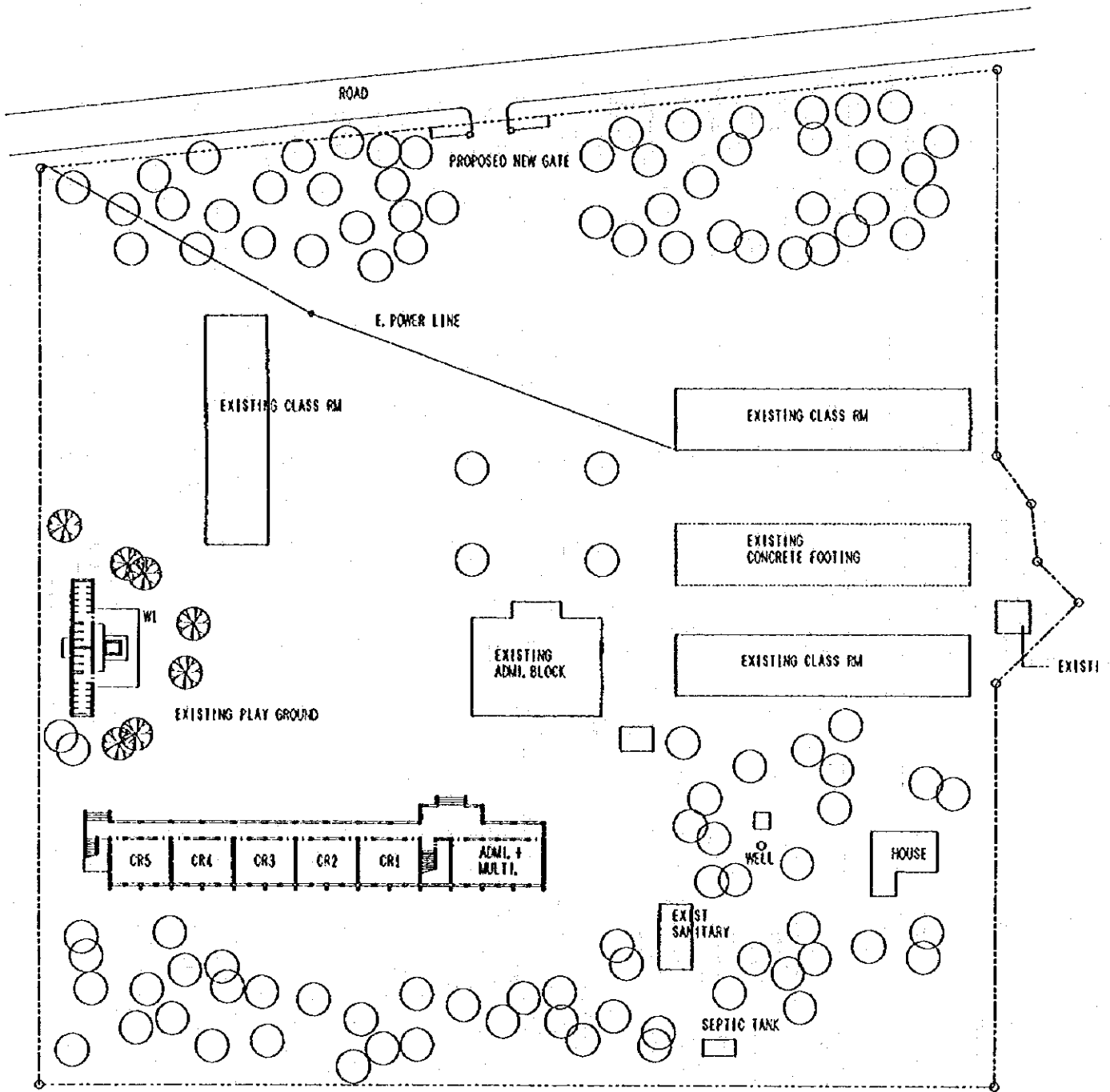

0 5 10 20M

<p><b>B11</b></p>	<p><b>DONG SON NO. 1 PS</b>          QUANG BINH / DONG HOI CITY          10A21W1</p>	<p>SITE AREA : 3,240sqm          FLOOD LEVEL : NONE          WATER LEVEL : GL-4m          POWER SUPPLY : ON SITE</p>	<p>FOUNDATION : A          FL= GL+0.7m          SOIL FILL : NONE</p>
-------------------	--	--	--

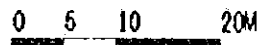
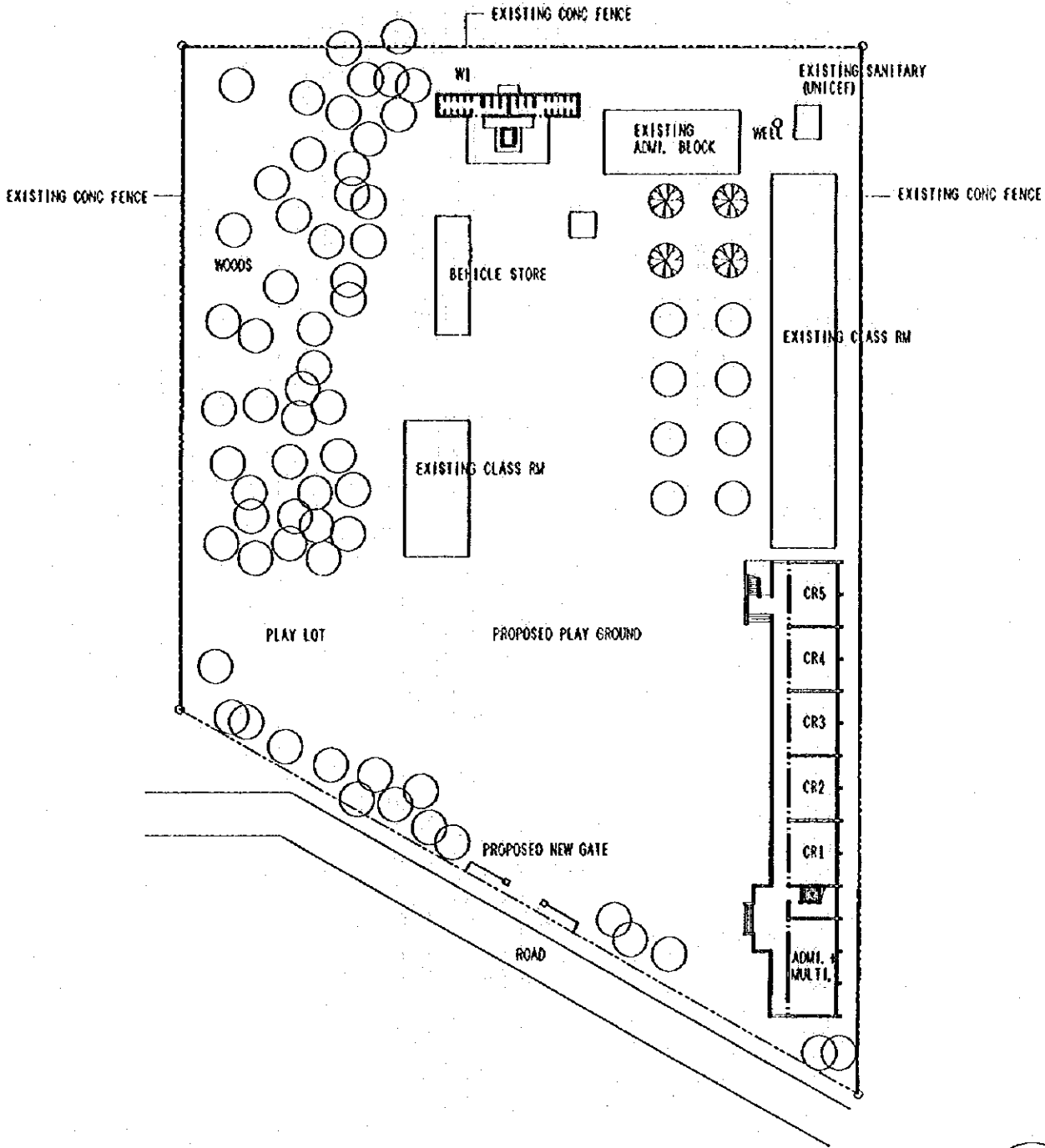

<b>B13</b> 10A2HW1	<b>NGHIA NINH PS</b> QUANG BINH / DONG HOI CITY	SITE AREA : 8,500sqm FLOOD LEVEL : NONE WATER LEVEL : GL-8m POWER SUPPLY : 200m OFF SITE	FOUNDATION : A FL= GL+0.7m SOIL FILL : NONE
-----------------------	--	---	---

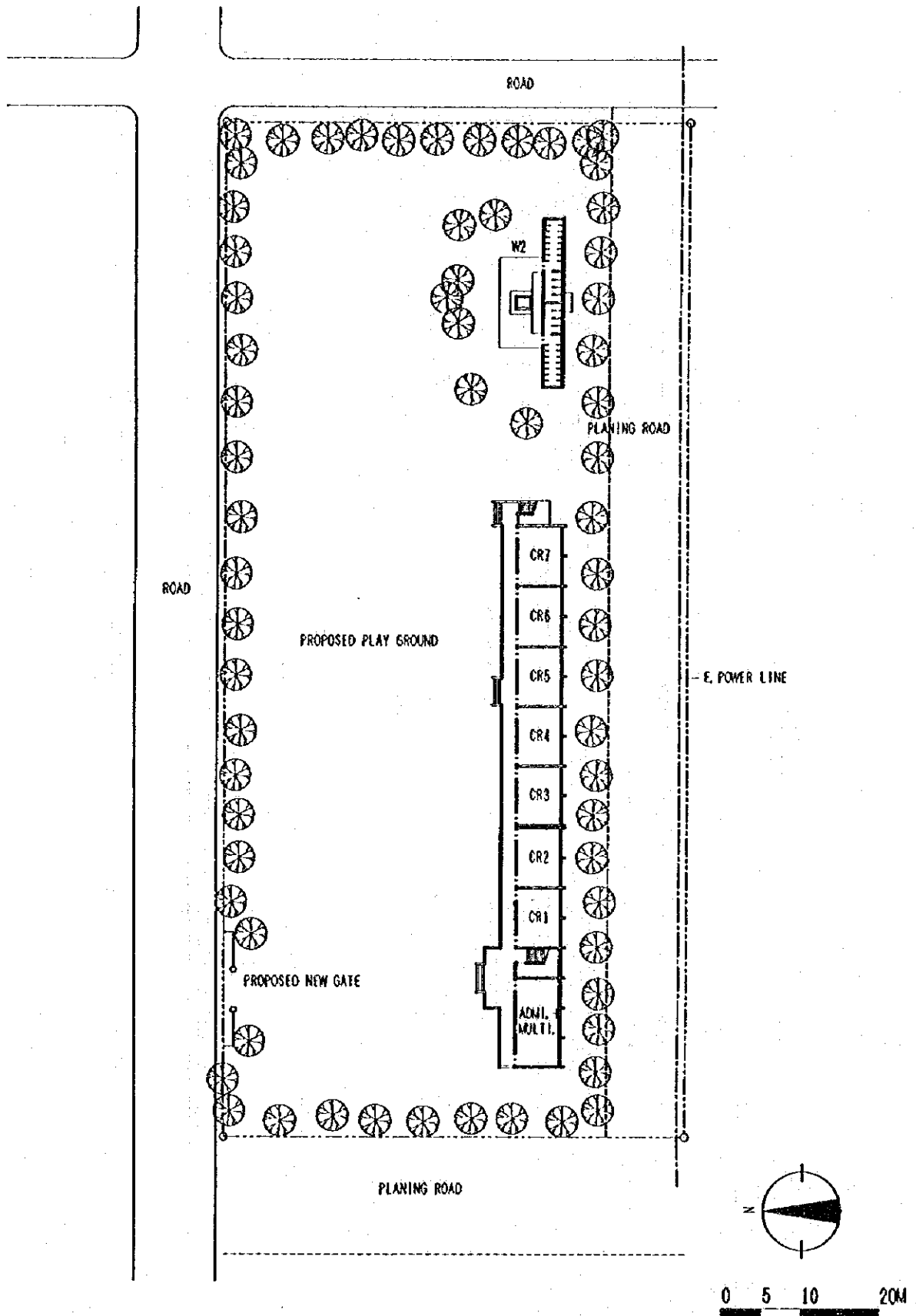

<b>B14</b>	<b>HOAN LAO PS</b> QUANG BINH / BO TRACH  14A2 (4A2+10) W2	SITE AREA : 7,600sqm FLOOD LEVEL : NONE WATER LEVEL : GL-3.5m POWER SUPPLY : ON SITE	FOUNDATION : A FL= GL+0.7m  SOIL FILL : NONE
------------	---	---	---

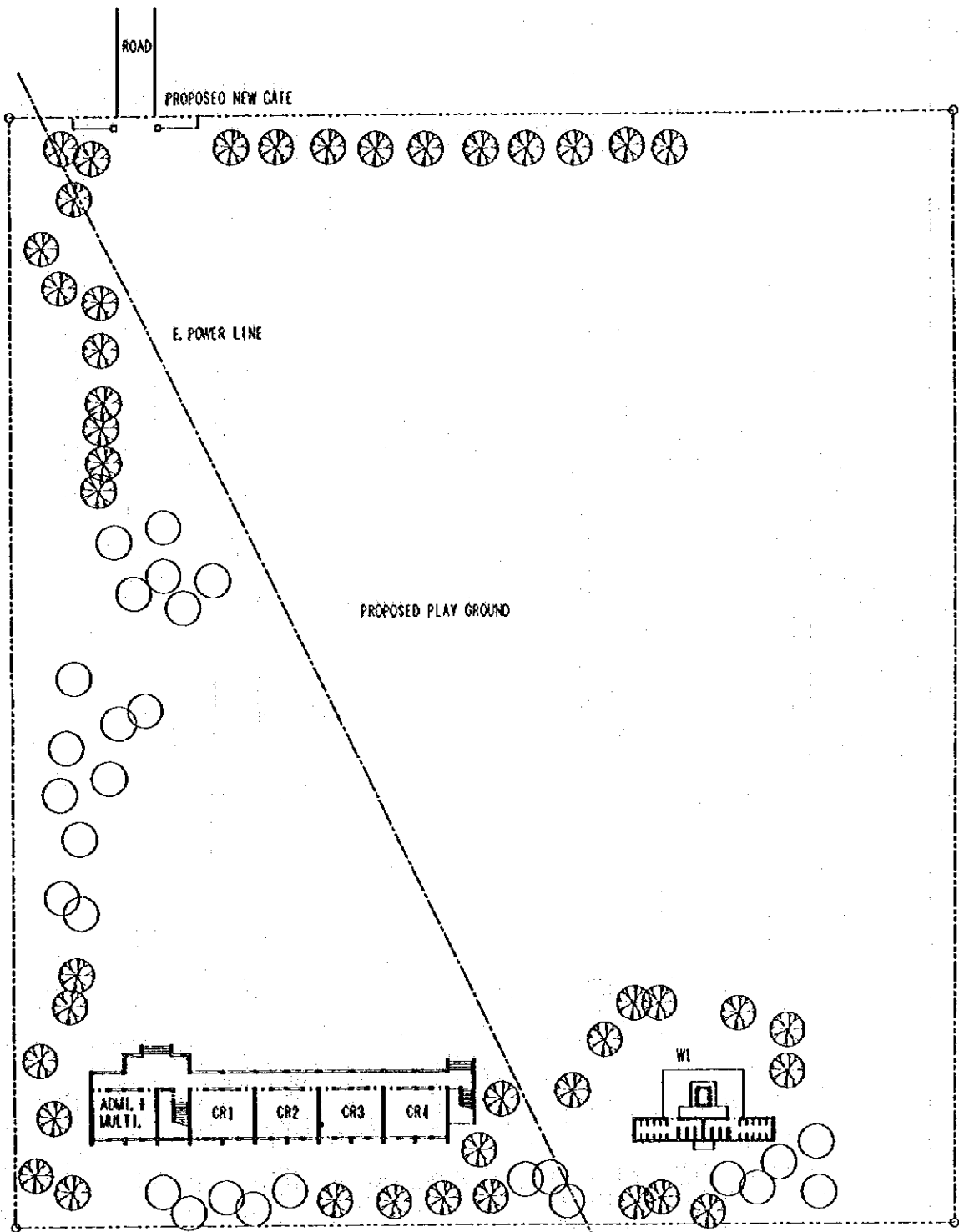

<b>B15</b>	<b>NHAN TRACH PS</b> QUANG BINH / BO TRACH  8A1 HWI	SITE AREA : 15,000sqm FLOOD LEVEL : NONE WATER LEVEL : GL-14m POWER SUPPLY : ON SITE	FOUNDATION : A FL= GL+0.7m  SOIL FILL : NONE
------------	--	---	---

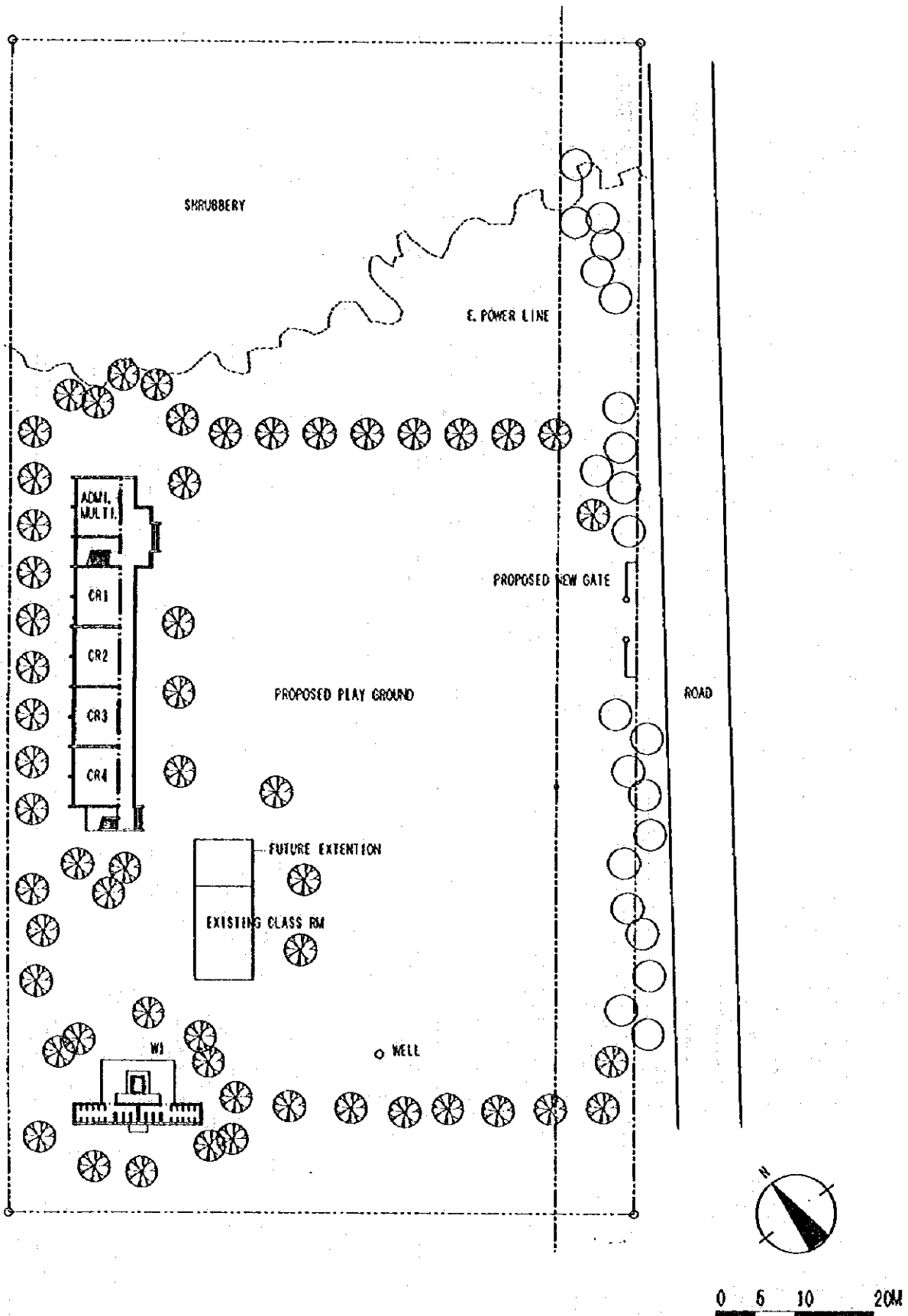

<p><b>B16</b></p>	<p><b>NAM TRACH PS</b>          QUANG BINH / BO TRACH          8A1HWI</p>	<p>SITE AREA : 15,000sqm          FLOOD LEVEL : NONE          WATER LEVEL : GL-10m          POWER SUPPLY : ON SITE</p>	<p>FOUNDATION : A          FL= GL+0.7m          SOIL FILL : NONE</p>
-------------------	---	--	--

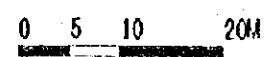
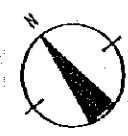
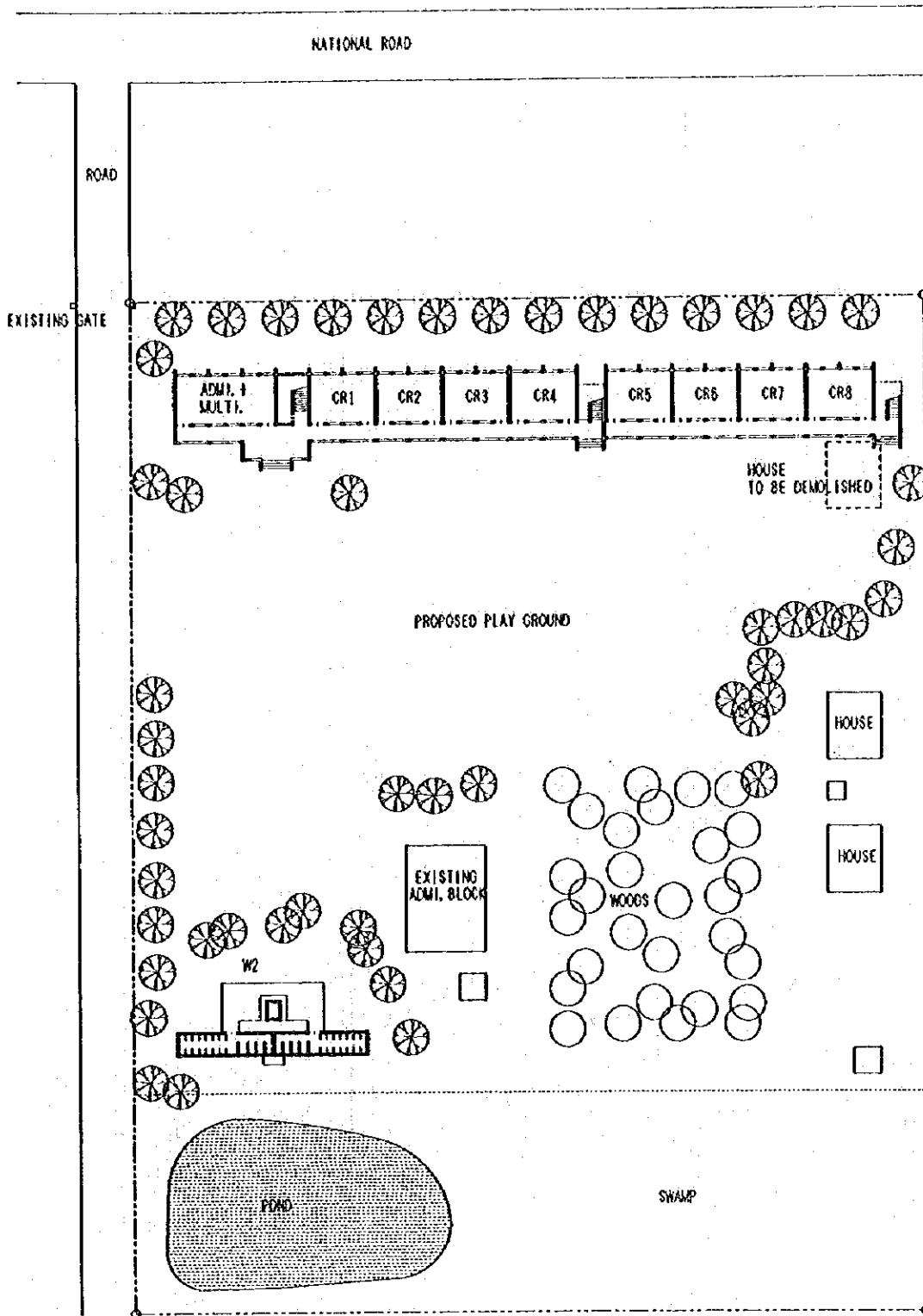

<p><b>B17</b></p>	<p><b>THANH TRACH PS</b>          QUANG BINH / BO TRACH          16A2 (8A218) HW2</p>	<p>SITE AREA : 9,900sqm          FLOOD LEVEL : NONE          WATER LEVEL : GL-3m          POWER SUPPLY : ON SITE</p>	<p>FOUNDATION : A          FL= GL+0.7m          DEMOLITION : 46sqm          SOIL FILL : NONE</p>
-------------------	---	--	--

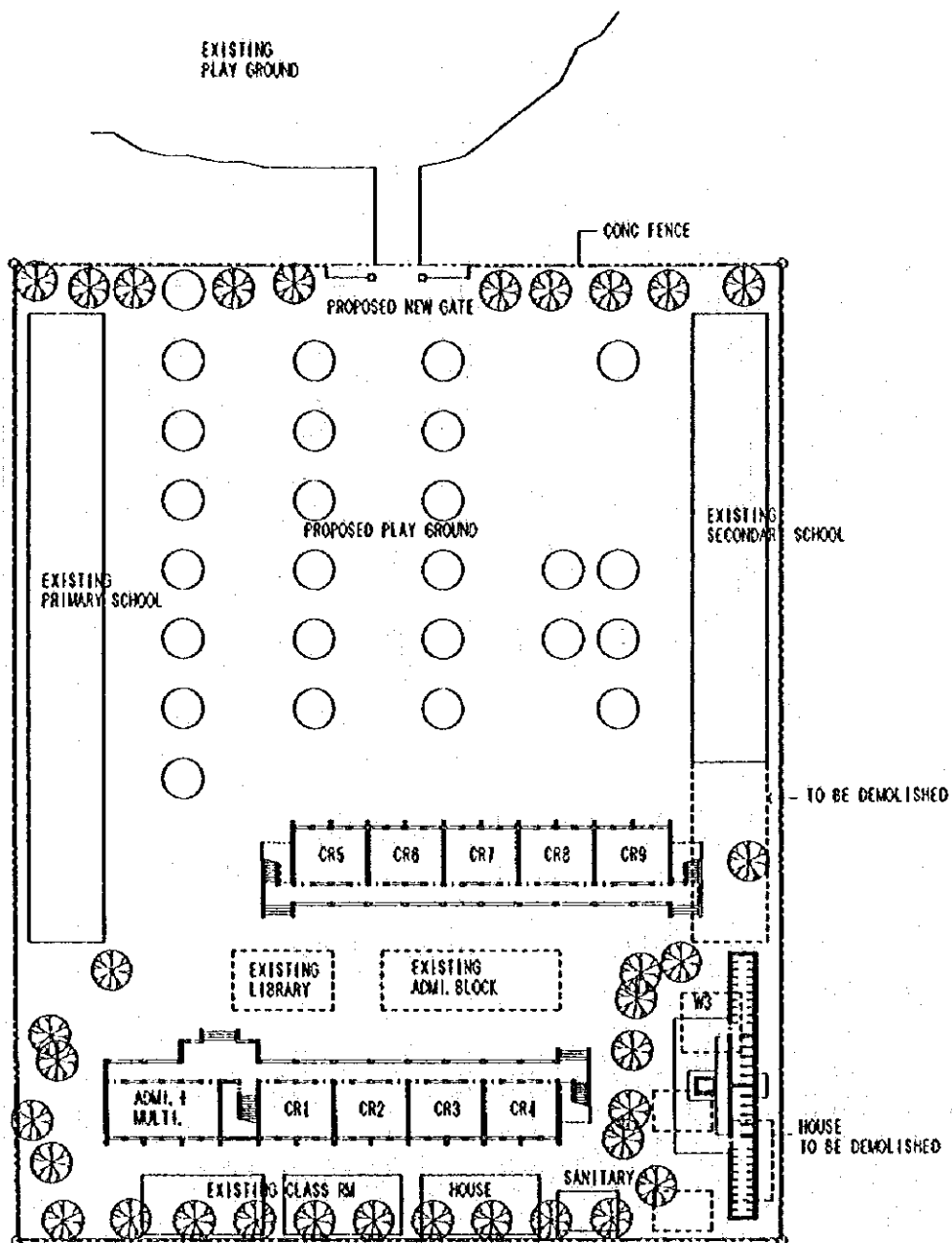

<b>B18</b>	<b>CANH DUONG PS</b> QUANG BINH / QUANG TRACH  18A2 (8A2H10) 1W3	SITE AREA : 8,830sqm FLOOD LEVEL : NONE WATER LEVEL : GL-8m POWER SUPPLY : ON SITE	FOUNDATION : A FL= GL+0.7m DEMOLITION : 408sqm SOIL FILL : NONE
------------	---	---	--



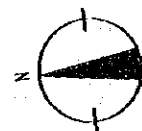
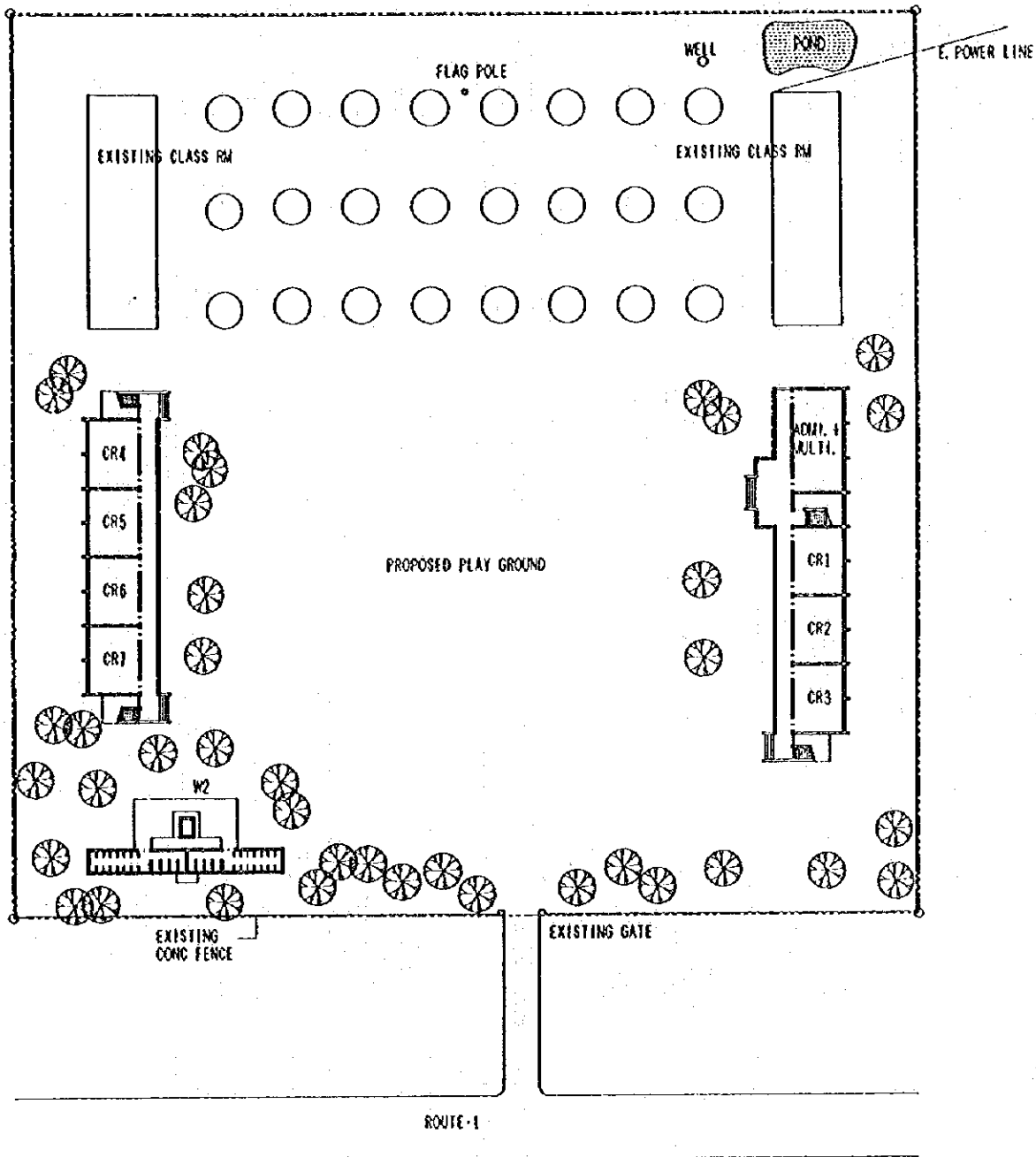

<b>B19</b>	<b>QUANG THO PS</b> QUANG BINH / QUANG TRACH  14A2 (6A2+8) 4W2	SITE AREA : 10,000sqm FLOOD LEVEL : NONE WATER LEVEL : GL-6m POWER SUPPLY : ON SITE	FOUNDATION : A FL= GL+0.7m  SOIL FILL : NONE
------------	---	--	---

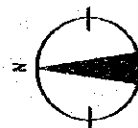
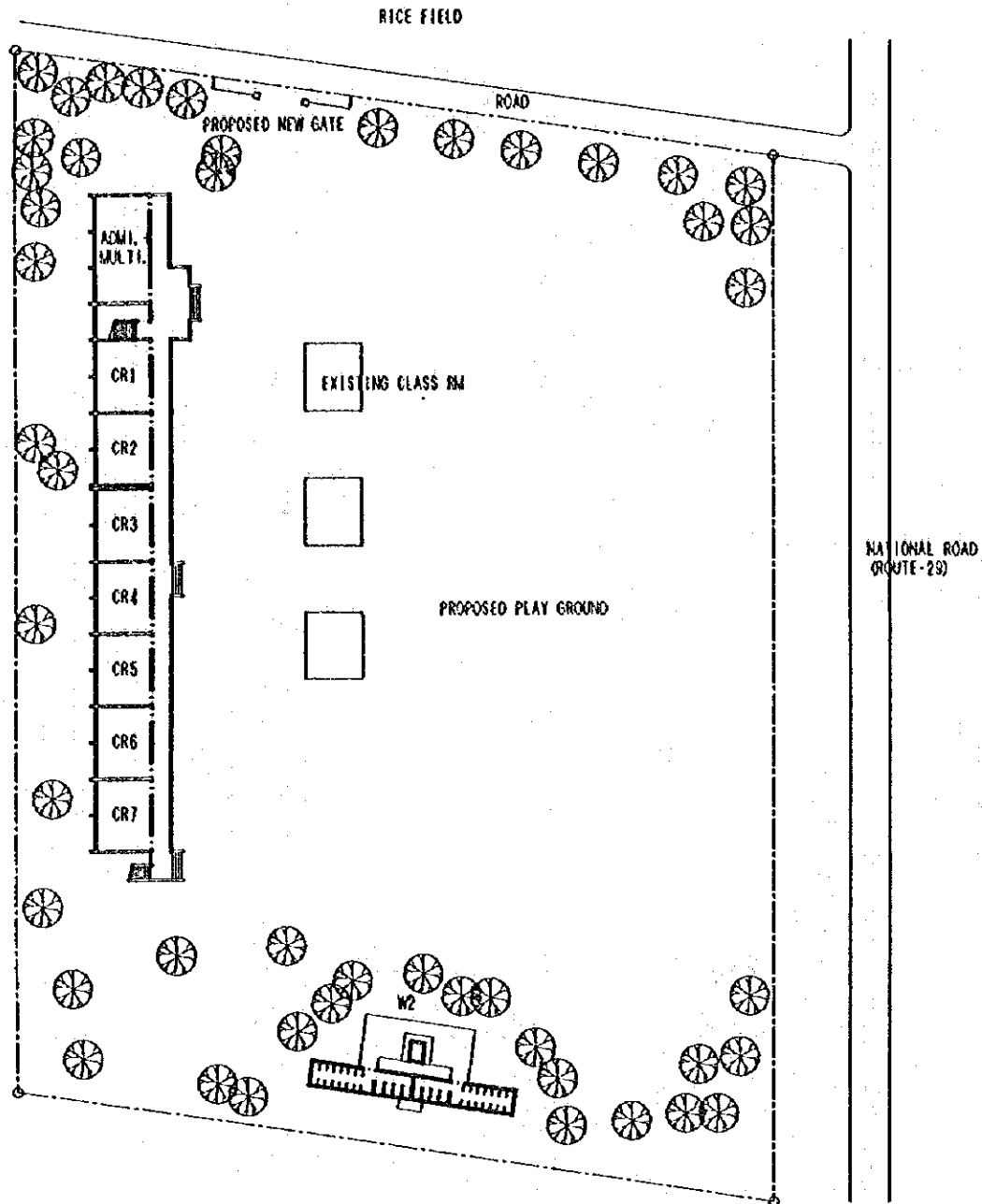

0 5 10 20M

<p><b>B20</b></p>	<p><b>QUANG LIEN PS</b>          QUANG BINH / QUANG TRACH          14A2 (4A2+10) IW2</p>	<p>SITE AREA : 6.680sqm          FLOOD LEVEL : NONE          WATER LEVEL : GL-8m          POWER SUPPLY : 2km OFF SITE</p>	<p>FOUNDATION : A          FL= GL+0.7m          SOIL FILL : NONE</p>
-------------------	--	---	--

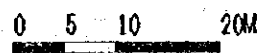
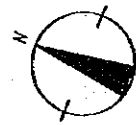
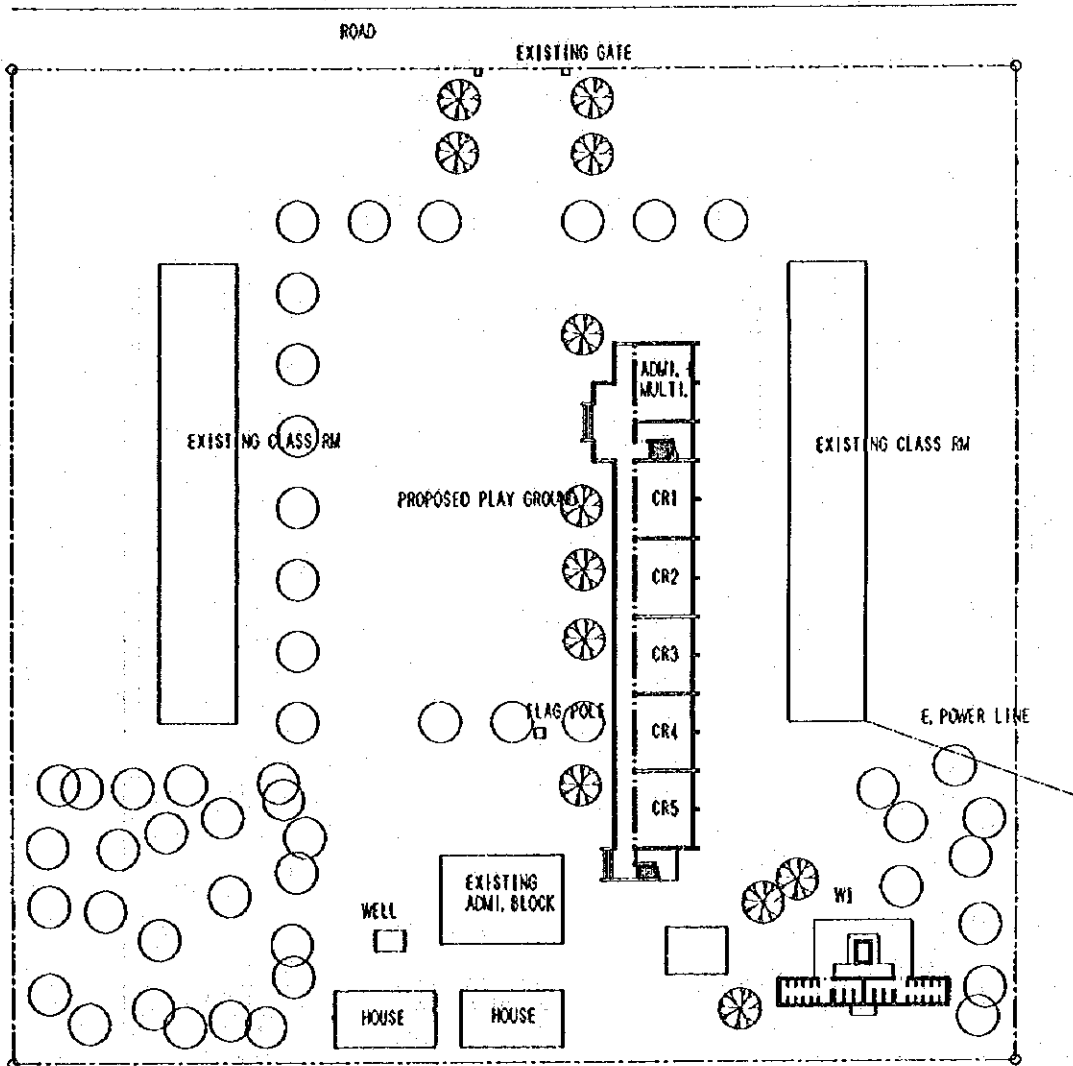

<b>B21</b>	<b>QUANG PHUONG B PS</b> QUANG BINH / QUANG TRACH  10A1+W1	SITE AREA : 9,700sqm FLOOD LEVEL : NONE WATER LEVEL : GL-2m POWER SUPPLY : ON SITE	FOUNDATION : A FL= GL+0.7m  SOIL FILL : NONE
------------	---	---	---

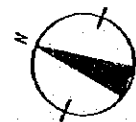
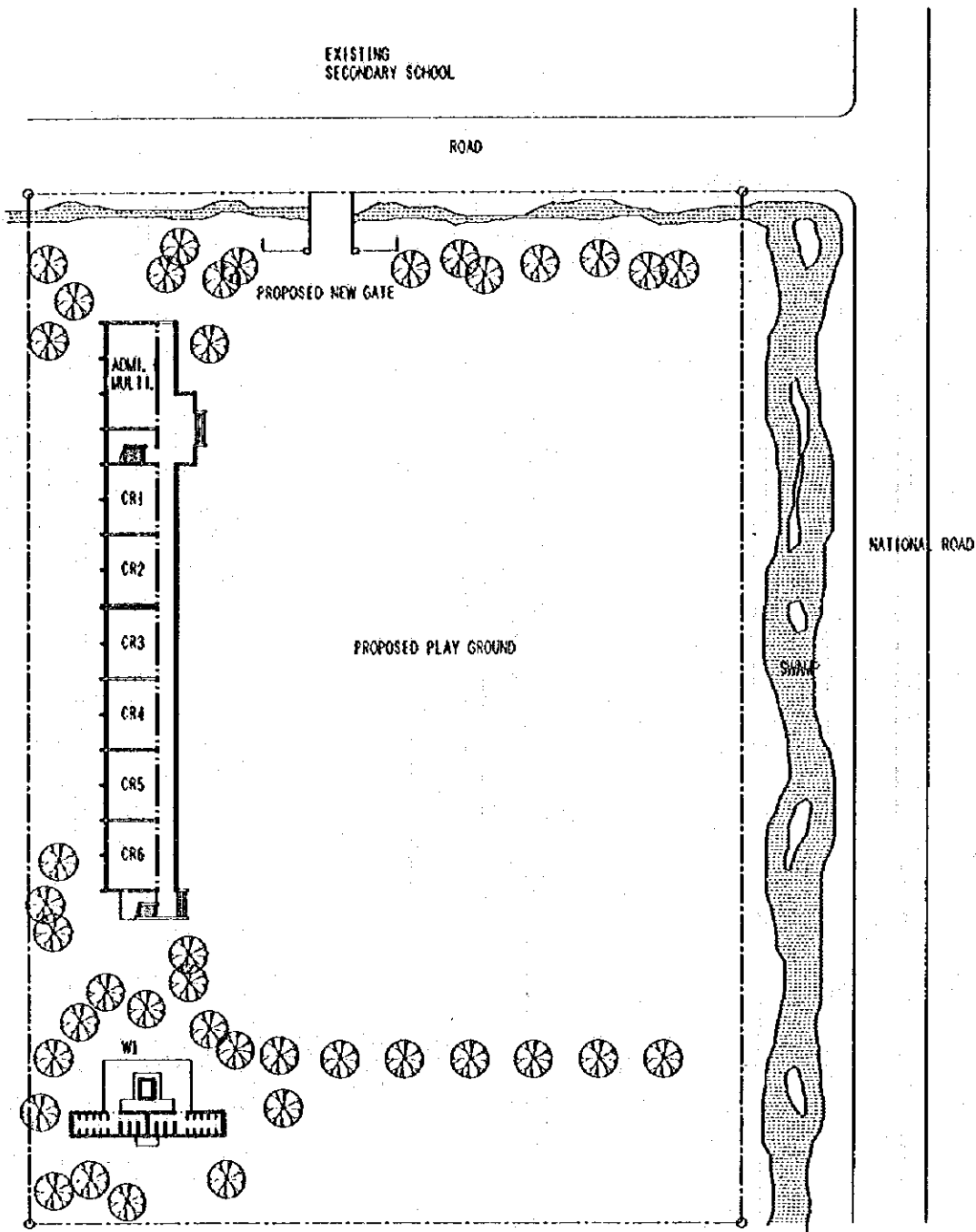

<p><b>B22</b></p>	<p><b>TIEN HOA PS</b>          QUANG BINH / TIEN HOA          12A2 (1A218) HW1</p>	<p>SITE AREA : 9,000sqm          FLOOD LEVEL : NONE          WATER LEVEL : GL-4m          POWER SUPPLY : 300m OFF SITE</p>	<p>FOUNDATION : A          FL= GL+0.7m          SOIL FILL : NONE</p>
-------------------	--	--	--

ROUTE-1

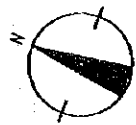
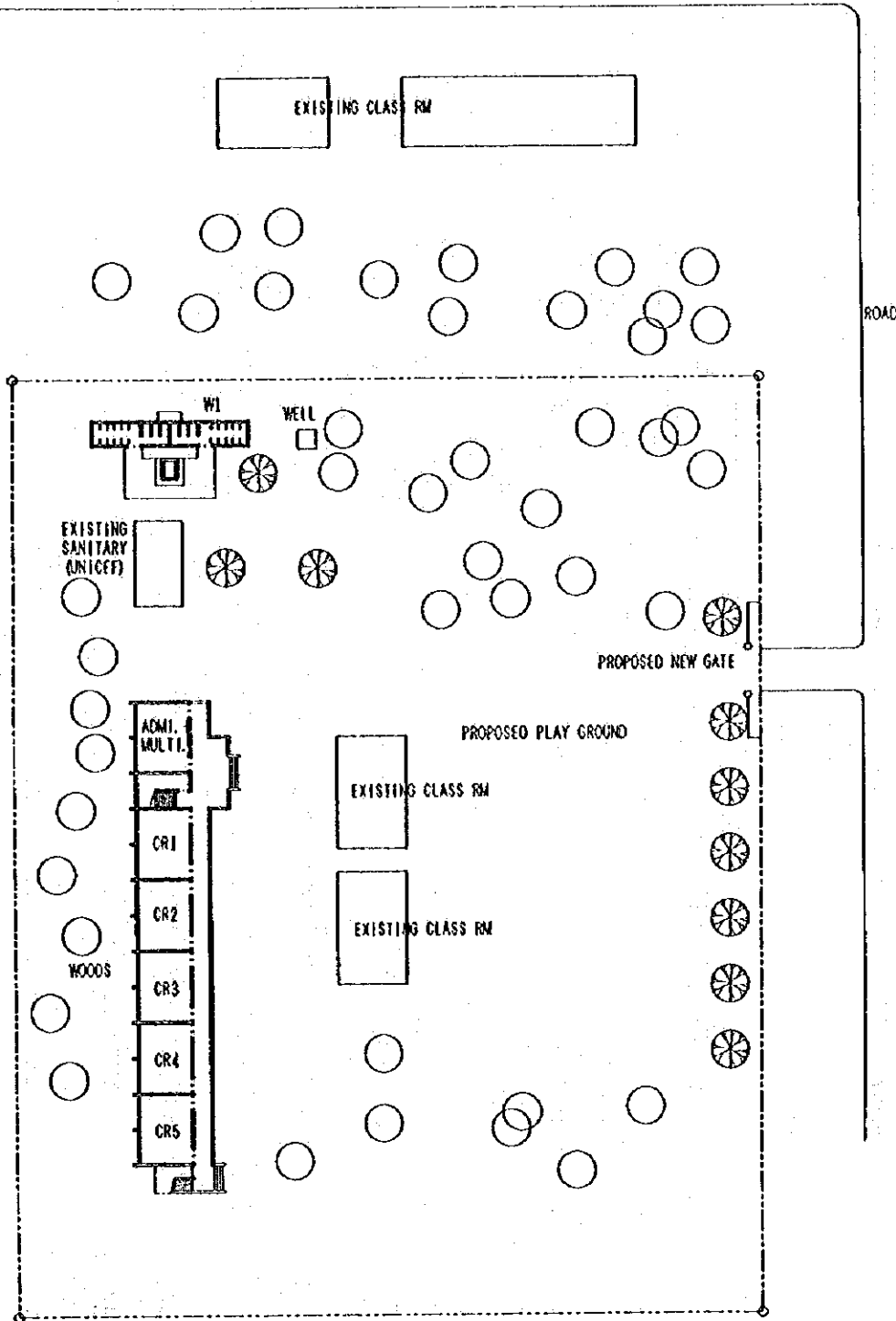

0 5 10 20M

<p>T1</p>	<p>VINH CHAP PS QUANG TRI / VINH LINH 10A11WI</p>	<p>SITE AREA : 8.000sqm FLOOD LEVEL : NONE WATER LEVEL : GL-10m POWER SUPPLY : 30m OFF SITE</p>	<p>FOUNDATION : A FL= GL+0.7m SOIL FILL : NONE</p>
-----------	---	---	--

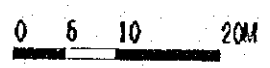
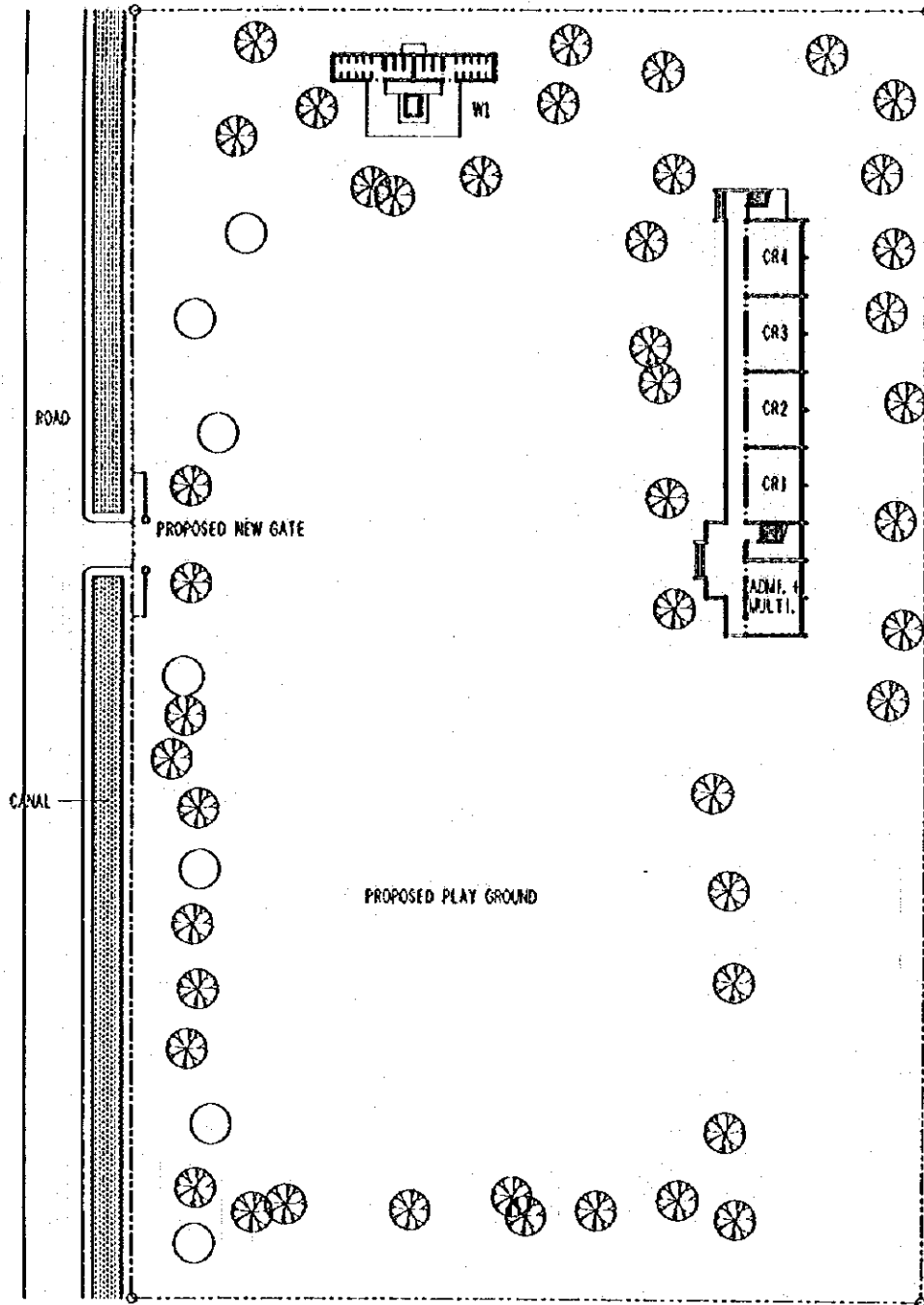

<p>T3</p>	<p>VINH LAM NO. 2 PS QUANG TRI / VINH LINH</p> <p>8A1+W1</p>	<p>SITE AREA : 10,400sqm FLOOD LEVEL : NONE WATER LEVEL : GL-6m POWER SUPPLY : ON SITE</p>	<p>FOUNDATION : A FL= GL+0.7m</p> <p>SOIL FILL : NONE</p>
-----------	--	--	---

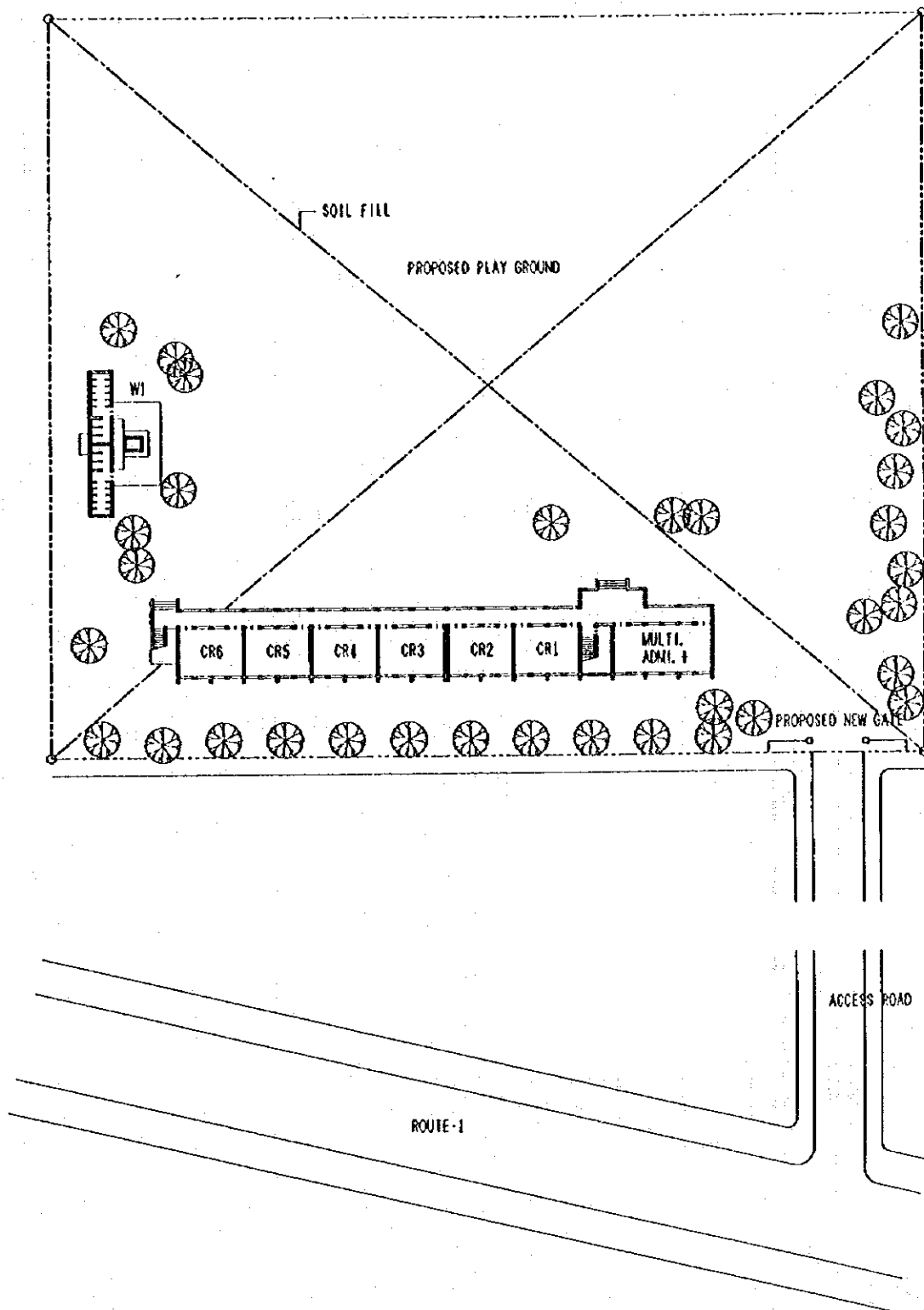

<p><b>T8</b></p>	<p><b>HAI CHANH PS</b>          QUANG TRI / HAI LANG          12A2 (1A218) HW1</p>	<p>SITE AREA : 8,500sqm          FLOOD LEVEL : GL+0.3m          WATER LEVEL : GL-5m          POWER SUPPLY : NONE</p>	<p>FOUNDATION : C          FL= GL+1.2m          SOIL FILL : 0.8mX8500sqm=6800cum</p>
------------------	--	--	--

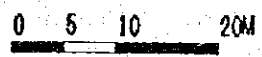
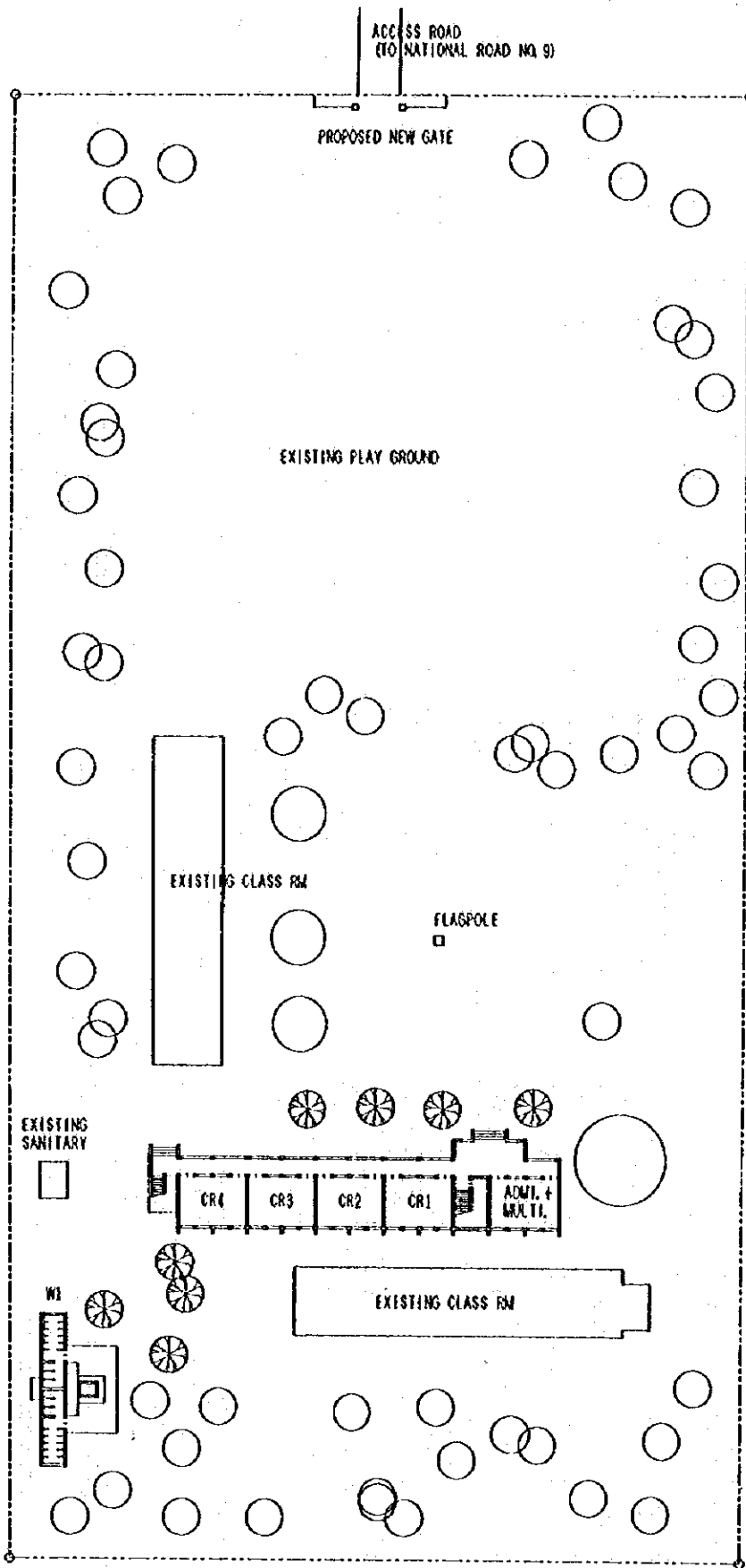

<p><b>T12</b></p>	<p><b>TAN LONG PS</b>          QUANG TRI / HUONG HA          8A1HW1</p>	<p>SITE AREA : 8 930sqm          FLOOD LEVEL : NONE          WATER LEVEL : GL-15m          POWER SUPPLY : 100m OFF SITE</p>	<p>FOUNDATION : A          FL= GL+0.7m          SOIL FILL : NONE</p>
-------------------	---	---	--



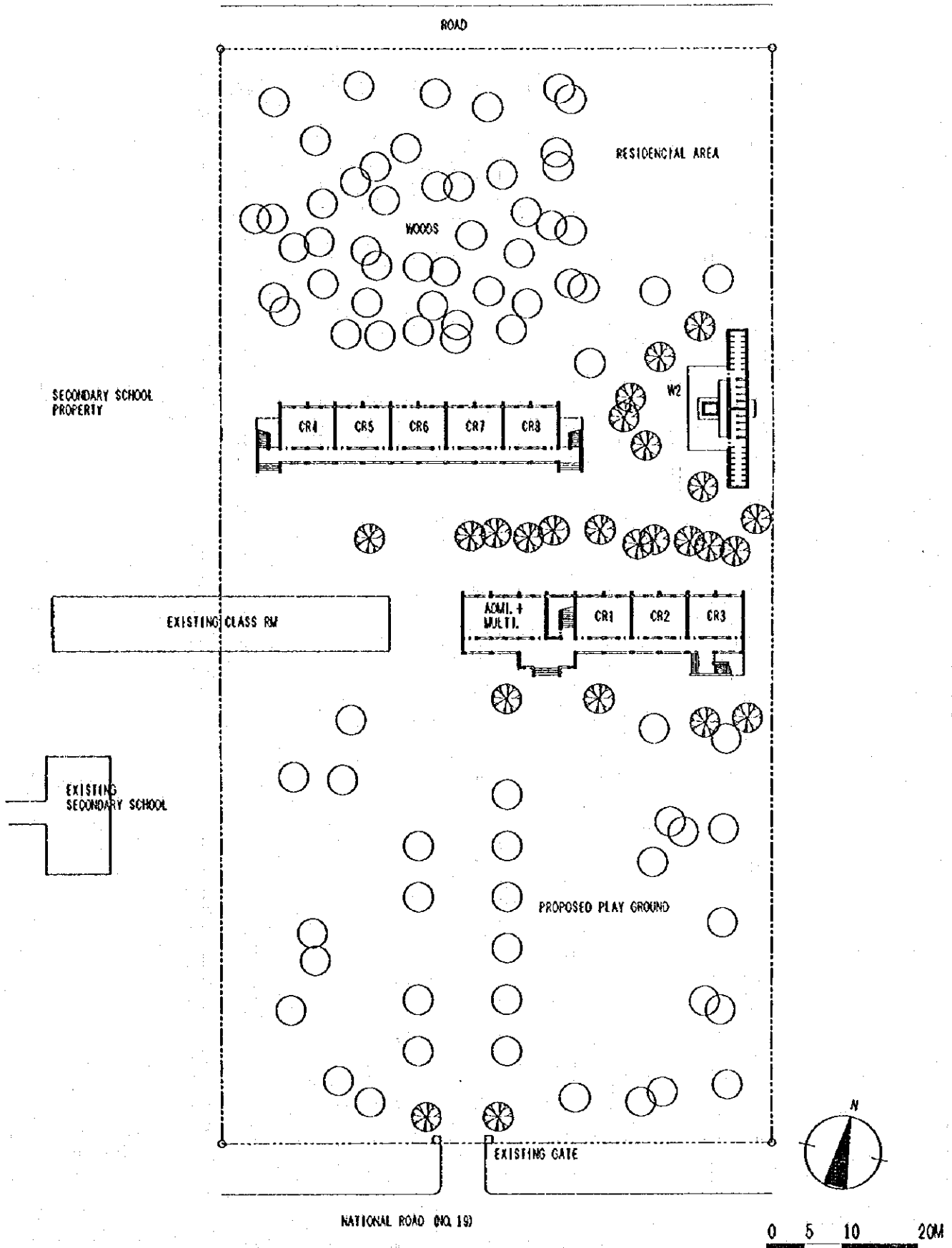

<p><b>T13</b></p>	<p><b>CAM THANH PS</b>          QUANG TRI / CAM LO          16A2 (6A2+10) HW2</p>	<p>SITE AREA : 11,250sqm          FLOOD LEVEL : GL+0.5m          WATER LEVEL : GL-10m          POWER SUPPLY : 300m OFF SITE</p>	<p>FOUNDATION : A          FL= GL+0.7m          SOIL FILL : NONE</p>
-------------------	---	---	--

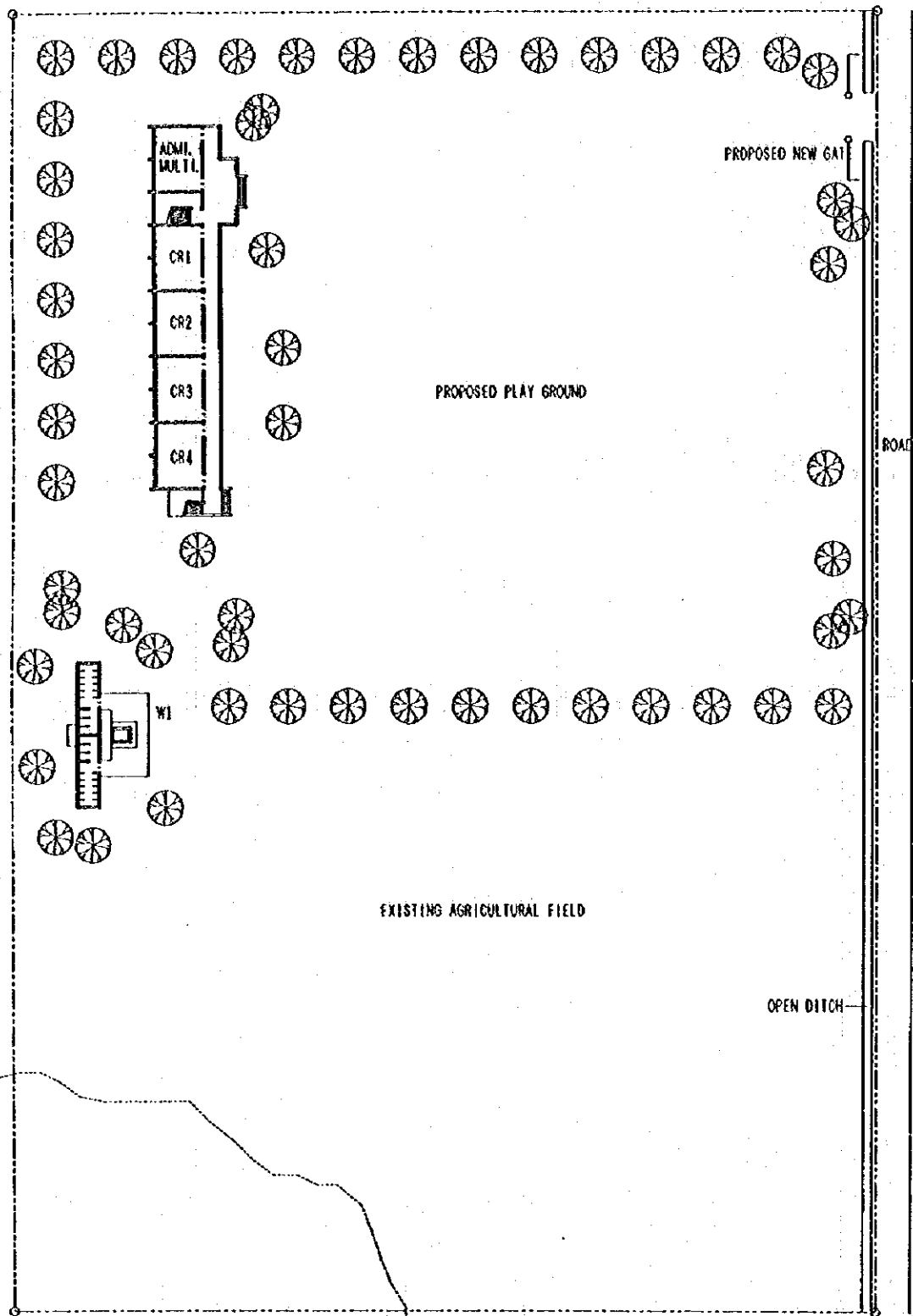

<p><b>T15</b></p>	<p><b>CAM TUYEN PS</b>          QUANG TRI / CAM LO          8A1-WI</p>	<p>SITE AREA : 5.000sqm          FLOOD LEVEL : GL+0.6m          WATER LEVEL : GL-6m          POWER SUPPLY : 300m OFF SITE</p>	<p>FOUNDATION : A          FL= GL+0.7m          SOIL FILL : NONE</p>
-------------------	--	---	--

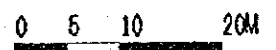
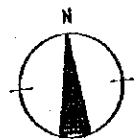
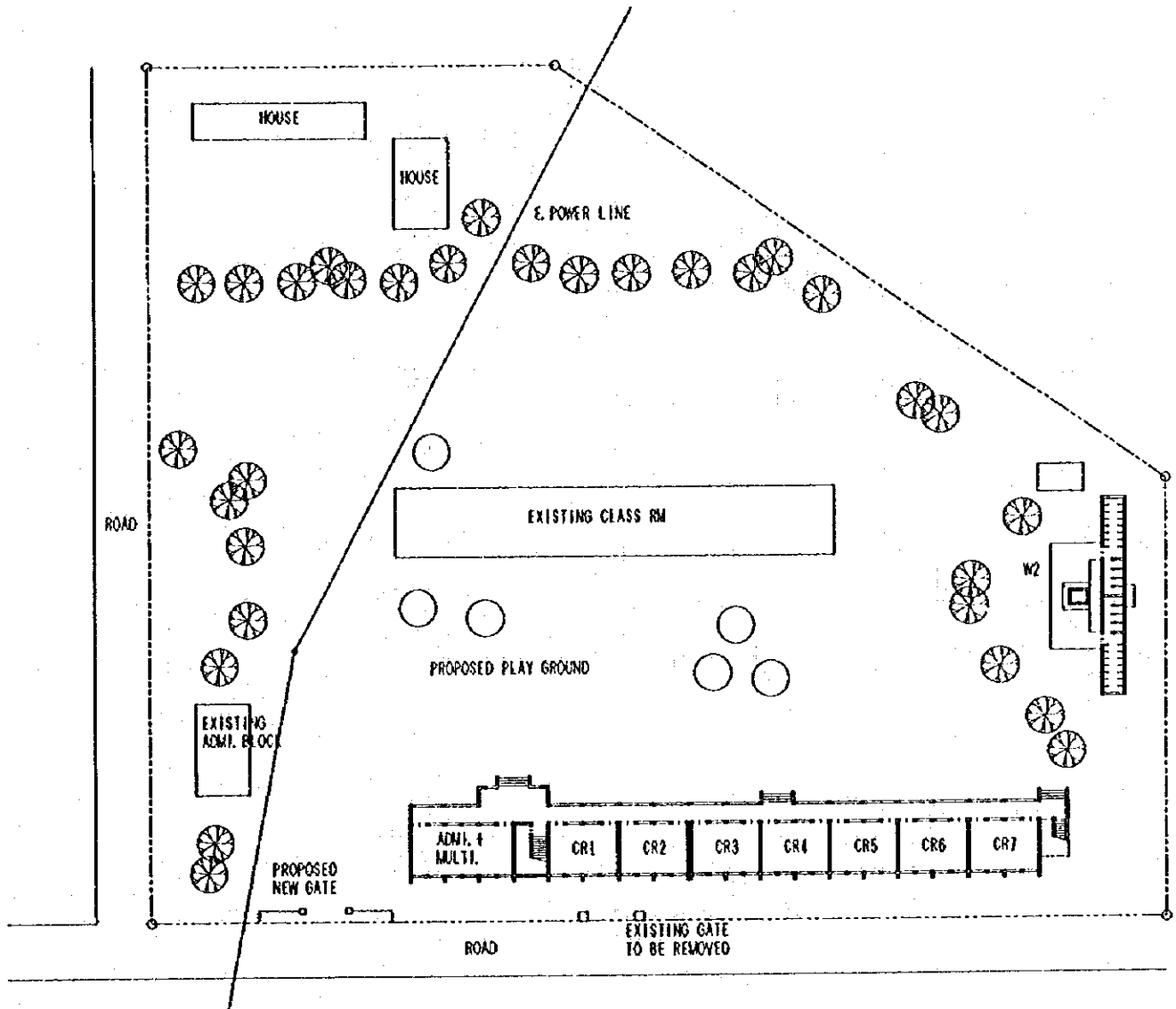

<p><b>T17</b></p>	<p><b>TRIEU PHUOC PS</b>  <b>QUANG TRI / TRIE PHONG</b>   <b>14A2 (4A2+10) W2</b></p>	<p><b>SITE AREA :</b> 13,000sqm  <b>FLOOD LEVEL :</b> GL+0.6m  <b>WATER LEVEL :</b> GL-4m  <b>POWER SUPPLY :</b> ON SITE</p>	<p><b>FOUNDATION :</b> C  <b>FL=</b> GL+0.7m   <b>SOIL FILL :</b> NONE</p>
-------------------	---	--	--

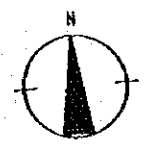
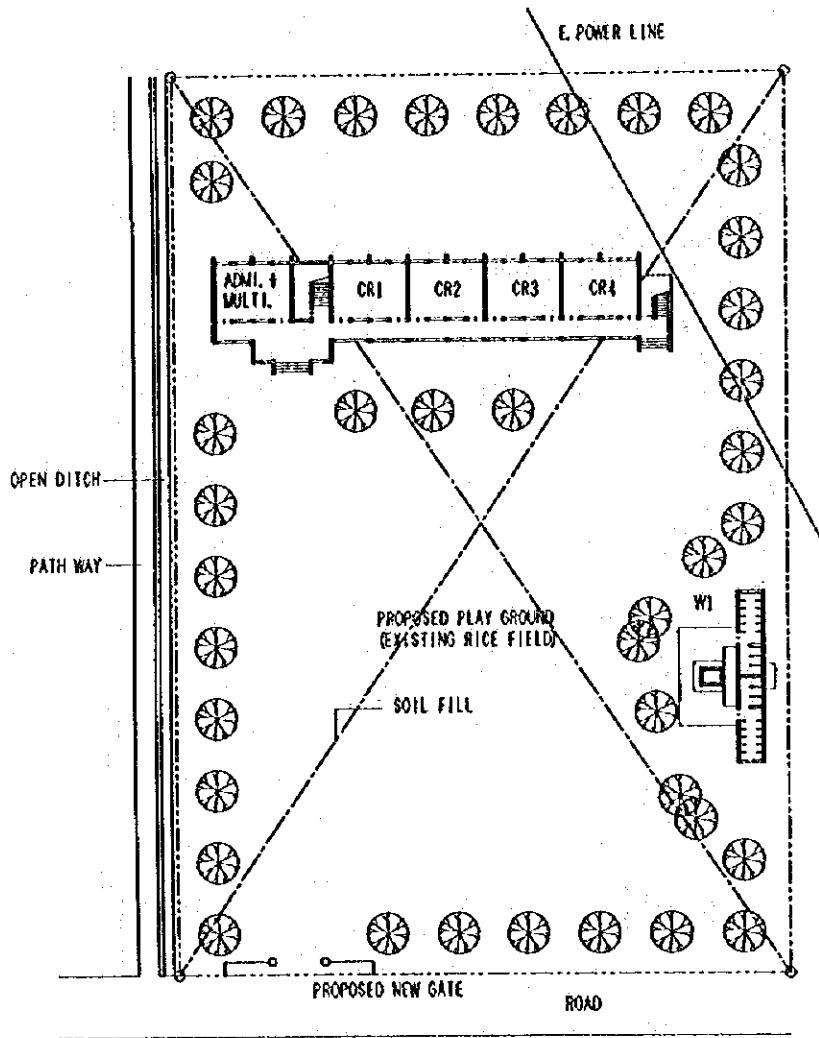

<p><b>T19</b></p>	<p><b>DONG THANH PS</b>          QUANG TRI / DONG HA CITY          8A1+W1</p>	<p>SITE AREA : 6 880sqm          FLOOD LEVEL : GL+0.2m          WATER LEVEL : GL-4m          POWER SUPPLY : ON SITE</p>	<p>FOUNDATION : C          FL= GL+1.1m          SOIL FILL : 0.7mX6880=4816cum</p>
-------------------	---	---	---

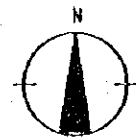
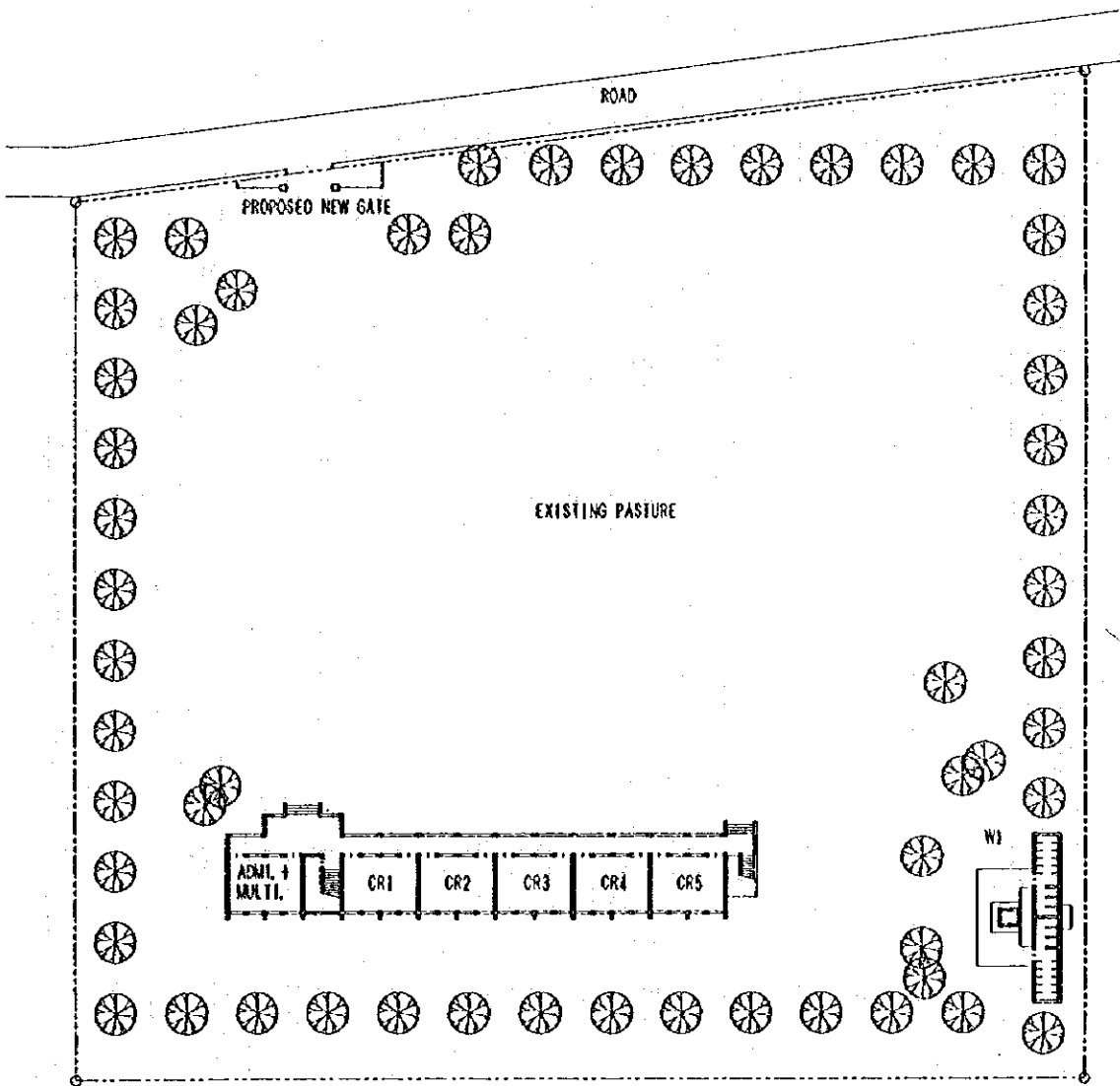

<p><b>T22</b></p>	<p><b>GIO PHONG PS</b>  <b>QUANG TRI / GIO LINH</b>   <b>10A1HW1</b></p>	<p><b>SITE AREA :</b> 20,000sqm  <b>FLOOD LEVEL :</b> NONE  <b>WATER LEVEL :</b> GL-22m  <b>POWER SUPPLY :</b> 100m OFF SITE</p>	<p><b>FOUNDATION :</b> A  <b>FL=</b> GL+0.7m   <b>SOIL FILL :</b> NONE</p>
-------------------	--	--	--

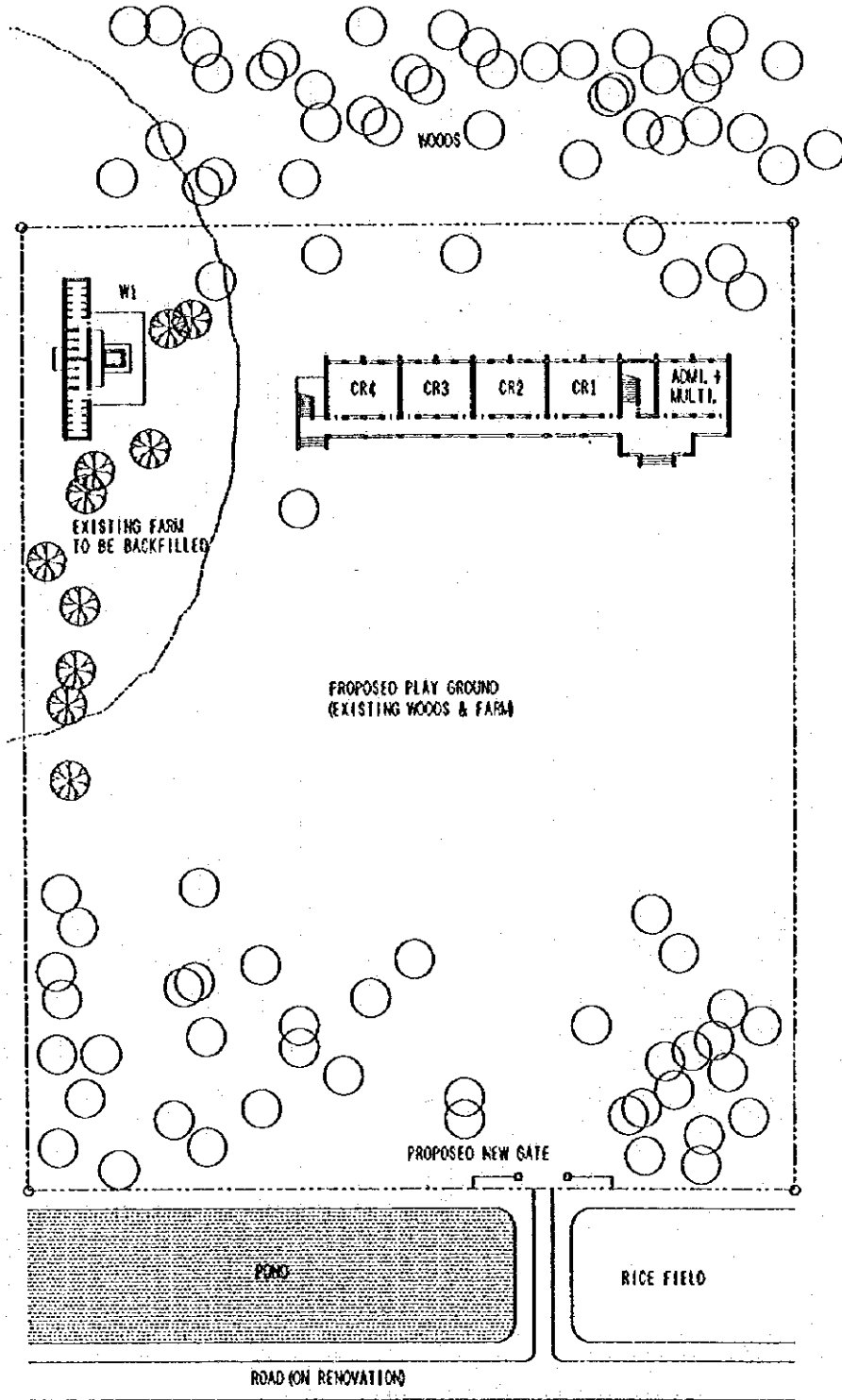

<p>T24</p>	<p>GIO QUANG PS QUANG TRI / GIO LINH  8A)HWI</p>	<p>SITE AREA : 10,000sqm FLOOD LEVEL : GL+0.3m WATER LEVEL : GL-2.5m POWER SUPPLY : 1km OFF SITE</p>	<p>FOUNDATION : A FL= GL+0.7m  SOIL FILL : 1300cum (FARM)</p>
------------	--	--	---

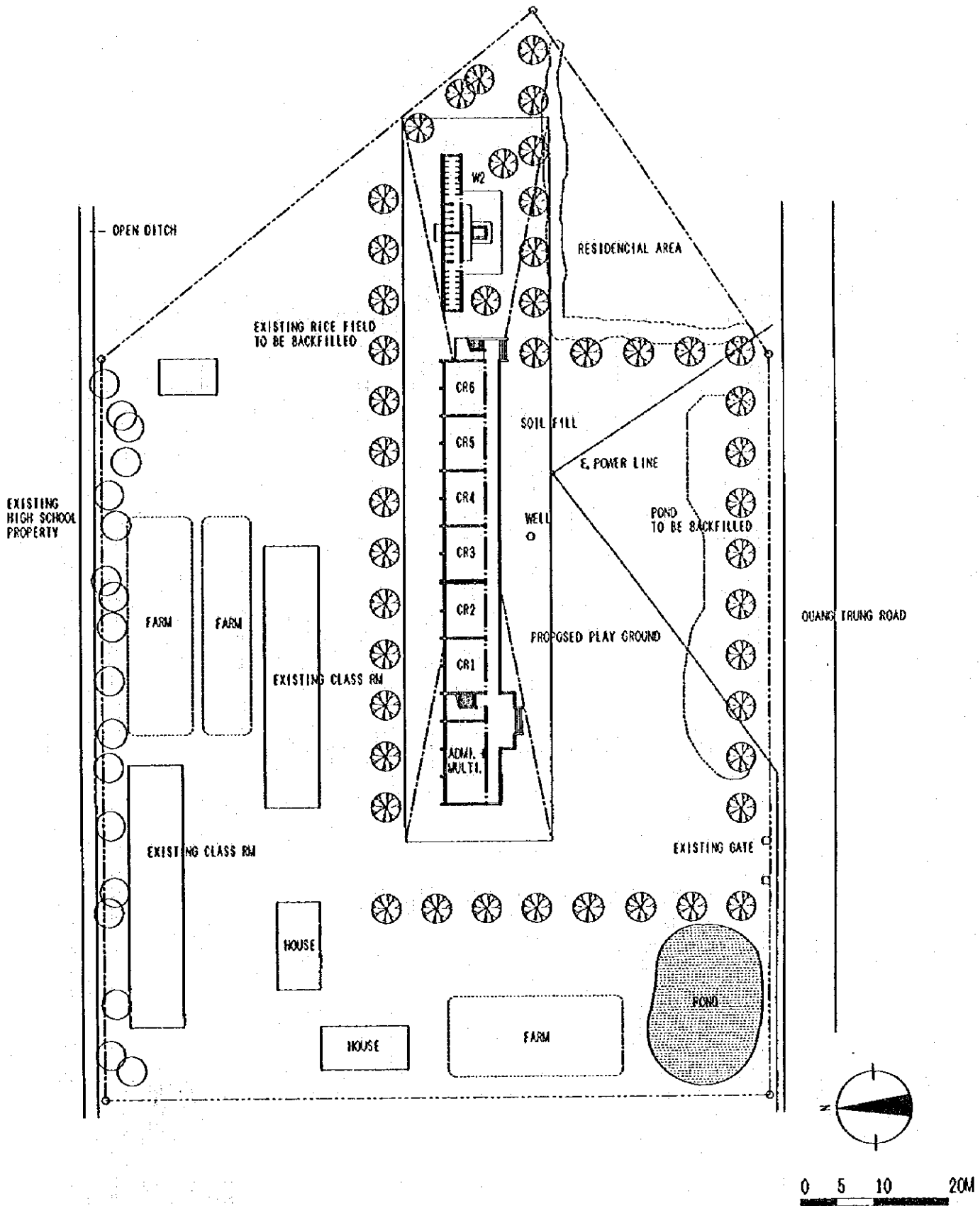

<b>T26</b>	<b>P2TX QUANG TRI PS</b> QUANG TRI / QUANG TRI CITY  12A2 (4A2+8) #W2	SITE AREA : 12,000sqm FLOOD LEVEL : GL+1.4m WATER LEVEL : GL-4m POWER SUPPLY : ON SITE	FOUNDATION : C FL= GL+1.5m  SOIL FILL : 0.8mX2040sqm=1632cum
------------	--	---	---

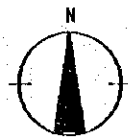
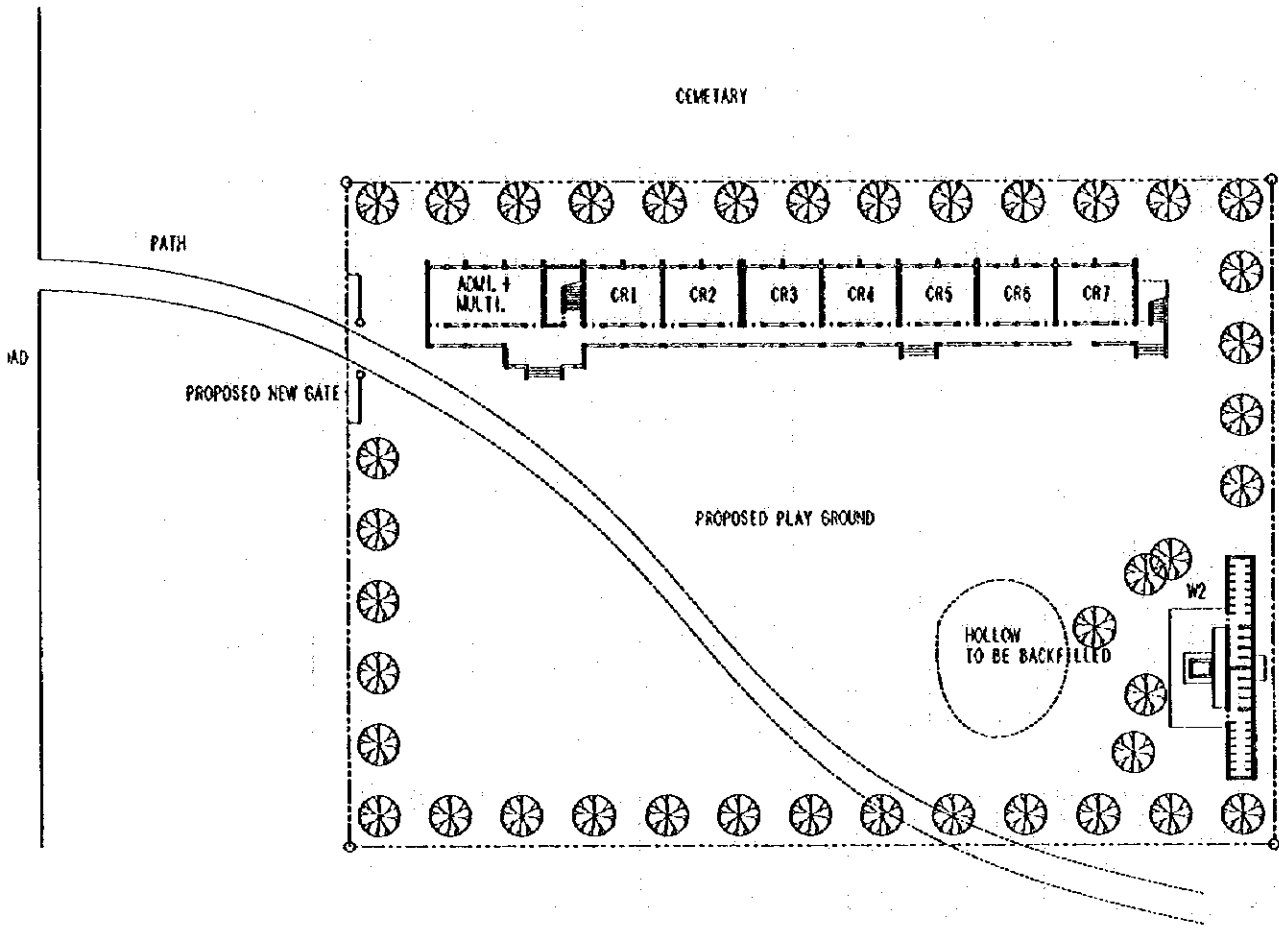

0 5 10 20M

<p><b>H2</b></p>	<p><b>VINH MY PS</b>          THUA THIEN HUE / PHU LOC          14A2 (4A2+10) 4W2</p>	<p>SITE AREA : 5,850sqm          FLOOD LEVEL : NONE          WATER LEVEL : GL-3m          POWER SUPPLY : 100m OFF SITE</p>	<p>FOUNDATION : A          FL= GL+0.7m          SOIL FILL : NONE</p>
------------------	---	--	--



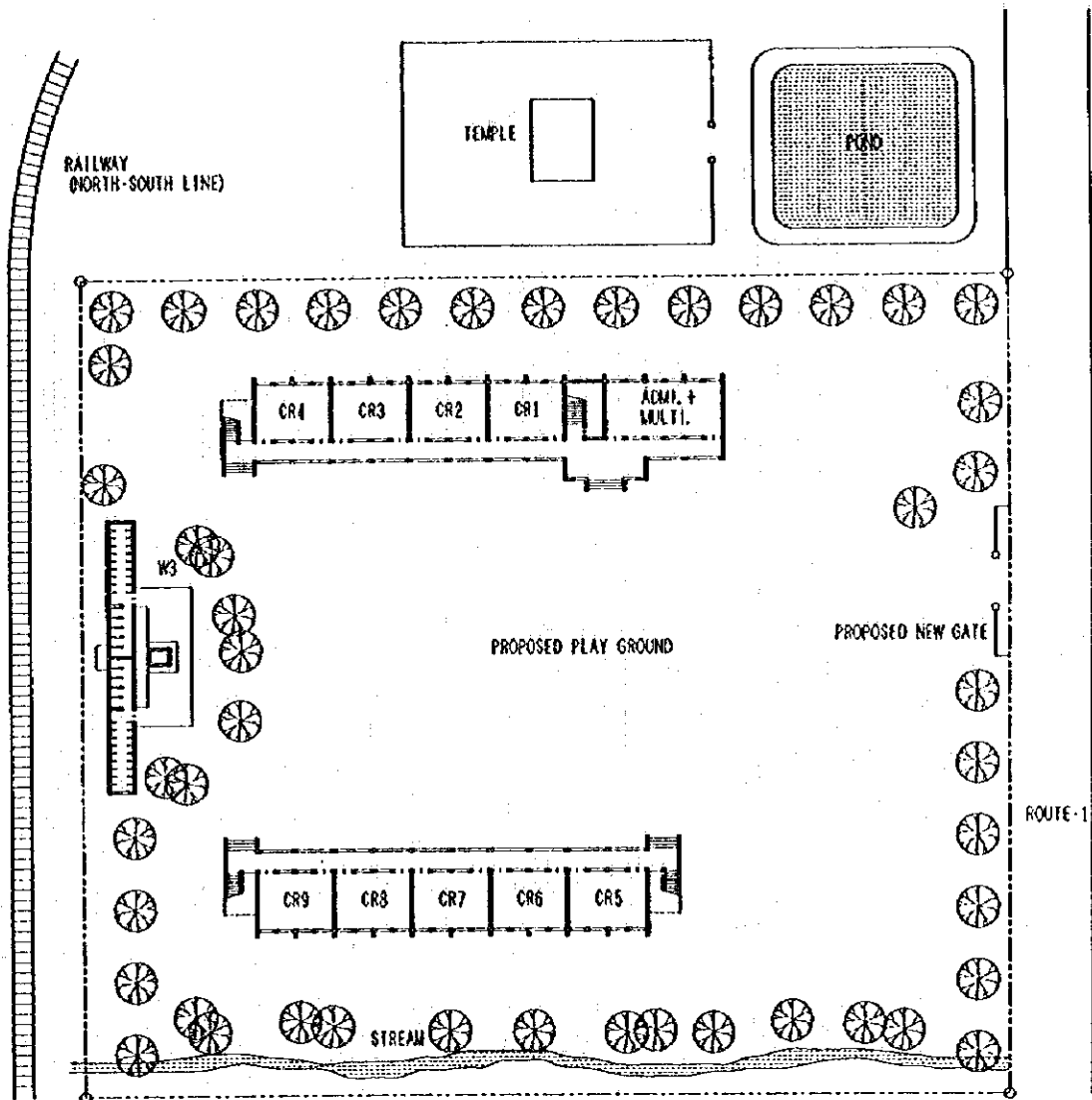

<b>H3</b>	<b>ANG NONG PS</b> THUA THIEN HUE / PHU LOC 18A2 (8A2+10) HW3	SITE AREA : 7,200sqm FLOOD LEVEL : GL+0.5m WATER LEVEL : GL-3m POWER SUPPLY : 200m OFF SITE	FOUNDATION : C FL= GL+0.7m SOIL FILL : NONE
-----------	---	--	---

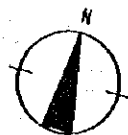
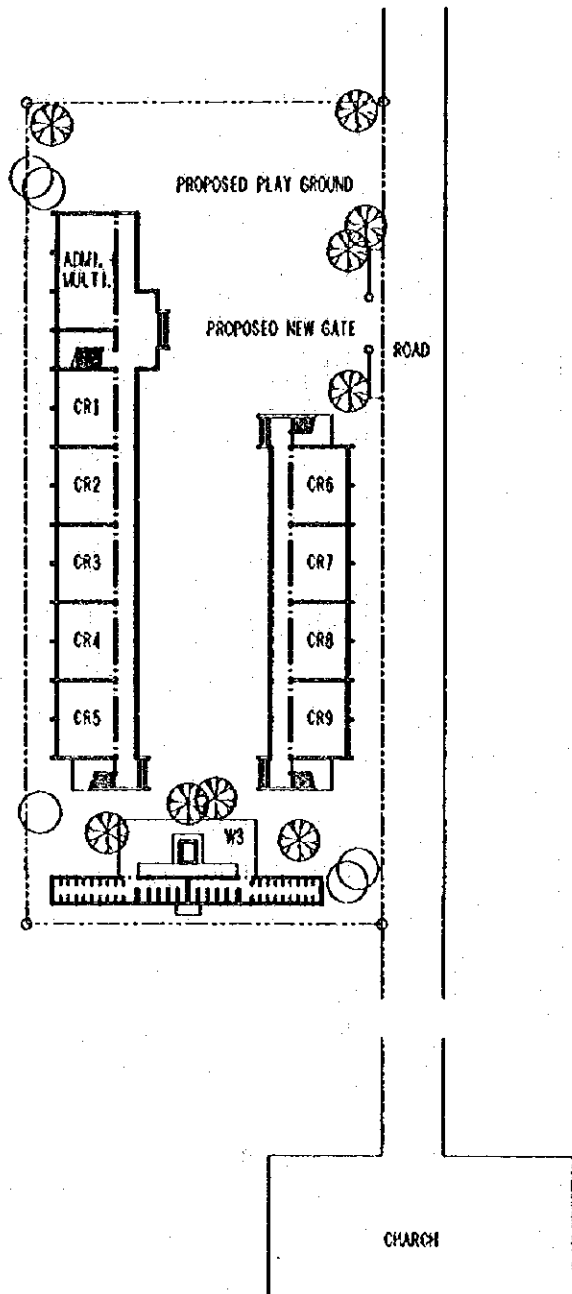

0 5 10 20M

<p>H6</p>	<p>NUOC NGOT PS THUA THIEN HUE / PHU LOC 18A2 (10A218) HW3</p>	<p>SITE AREA : 7,000sqm FLOOD LEVEL : NONE WATER LEVEL : GL-3m POWER SUPPLY : 600m OFF SITE</p>	<p>FOUNDATION : A FL= GL+0.7m SOIL FILE : NONE</p>
-----------	--	---	--

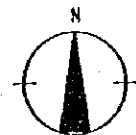
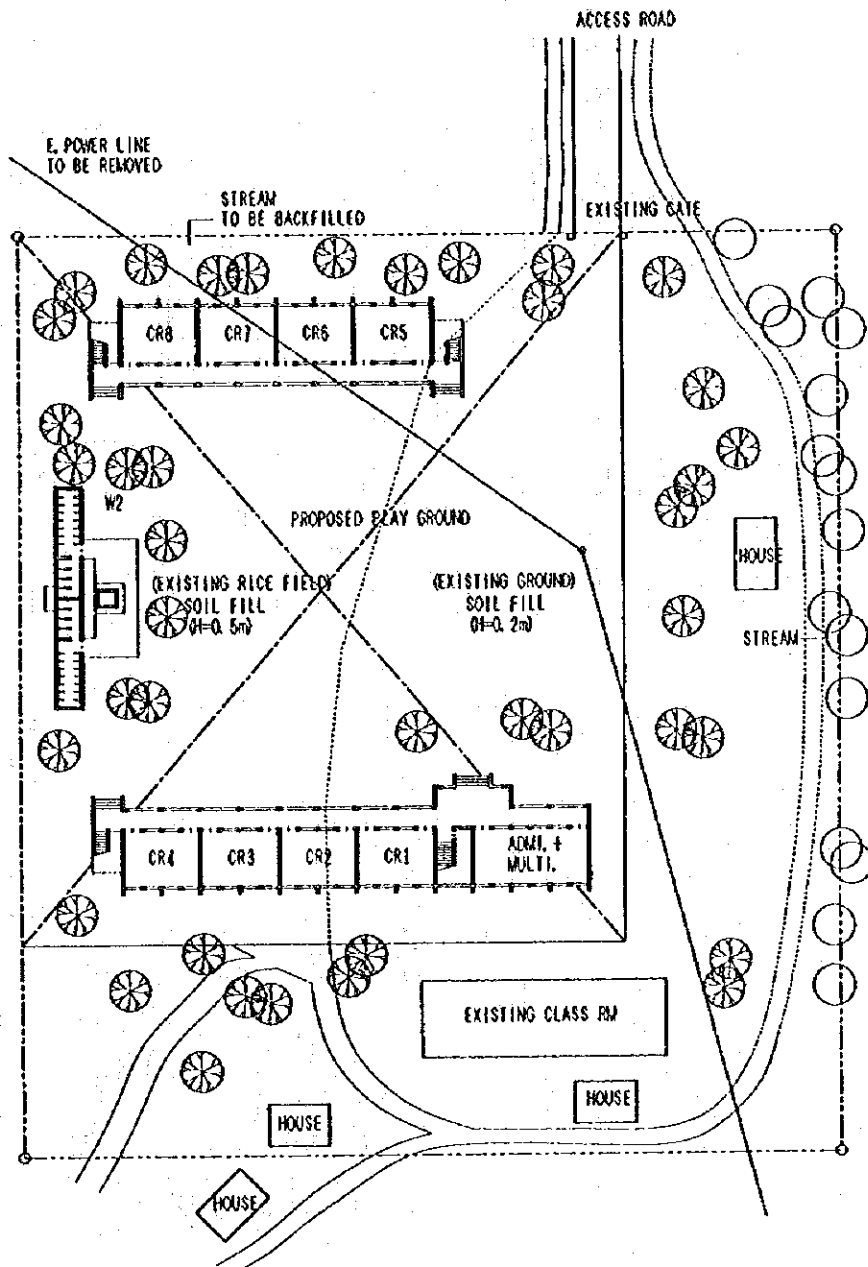

<p><b>H9</b></p>	<p><b>LOC TRI PS</b>          THUA THIEN HUE / PHU LOC          16A2 (8A218) 1W3</p>	<p>SITE AREA : 5,840sqm          FLOOD LEVEL : GL+0.8m          WATER LEVEL : GL-4m          POWER SUPPLY : ON SITE</p>	<p>FOUNDATION : C          FL= GL+1.0m          SOIL FILL : 0.5X2450+0.2X1650          =1555cum</p>
------------------	--	---	---

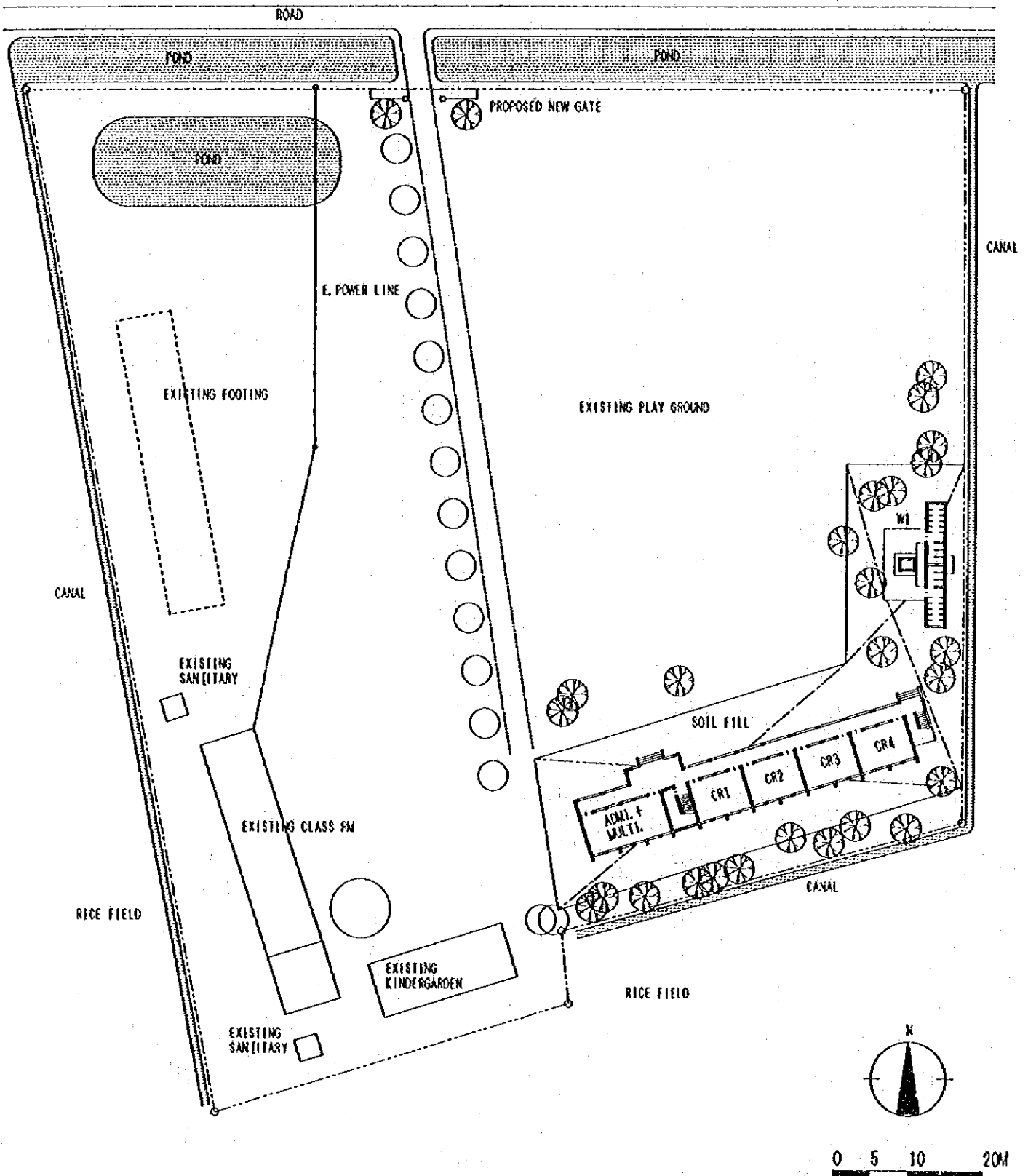

<p><b>H8</b></p>	<p><b>THUY PU NO. 2 PS</b>          THUA THIEN HUE / HUONG THUY          8A2HW1</p>	<p>SITE AREA : 9,950sqm          FLOOD LEVEL : GL+1.2m          WATER LEVEL : GL-10m          POWER SUPPLY : ON SITE</p>	<p>FOUNDATION : C          FL= GL+1.5m          SOIL FILL : 0.8mX1550sqm=1240cum</p>
------------------	---	--	--

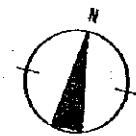
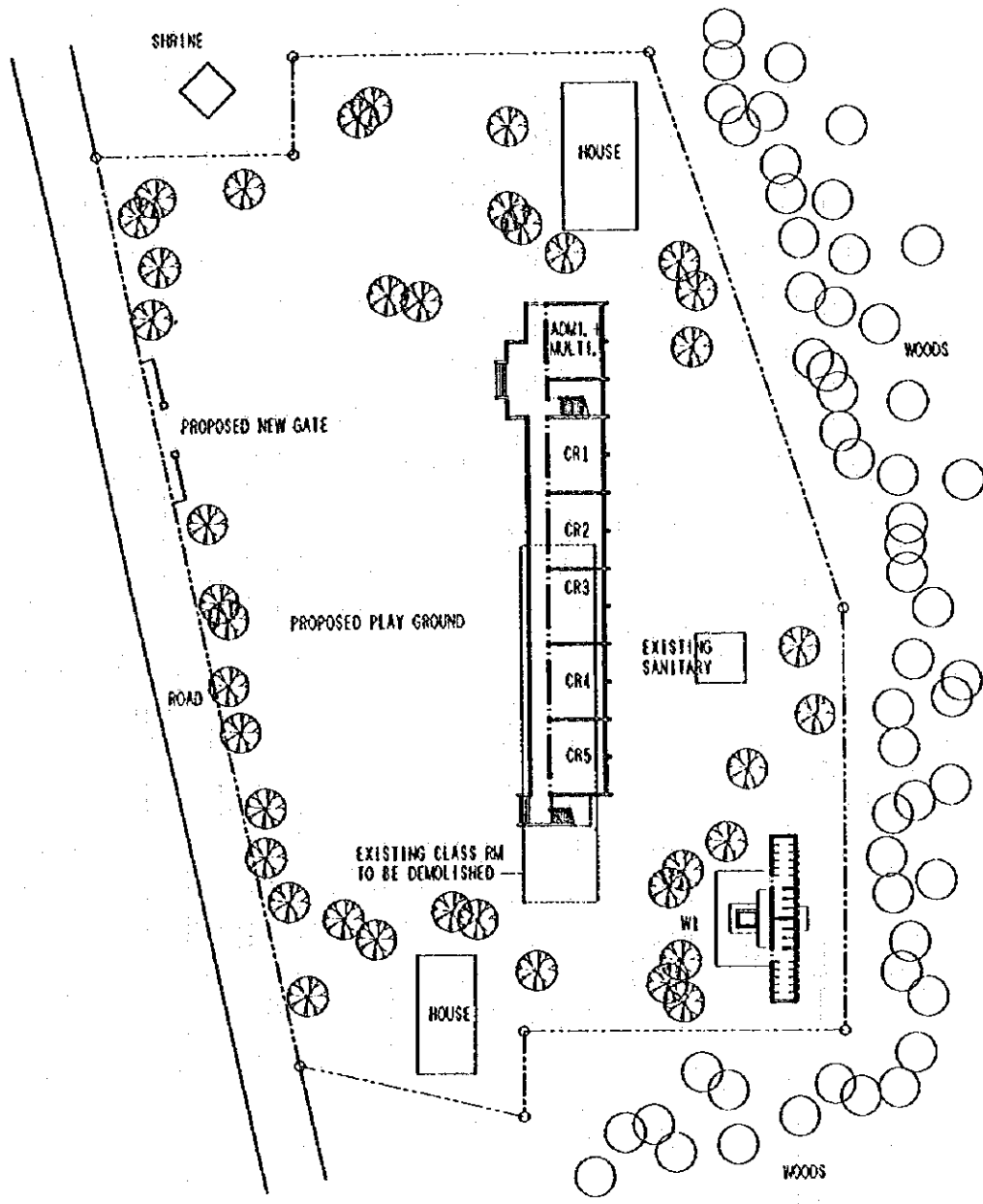

<b>H11</b> VINH THAI PS THUA THIEN HUE / PHU VANG 10A1HW1	SITE AREA : 6,140sqm FLOOD LEVEL : NONE WATER LEVEL : GL-4m POWER SUPPLY : ON SITE	FOUNDATION : A FL= GL+0.7m DEMOLITION : 270sqm SOIL FILL : NONE
--	---	--

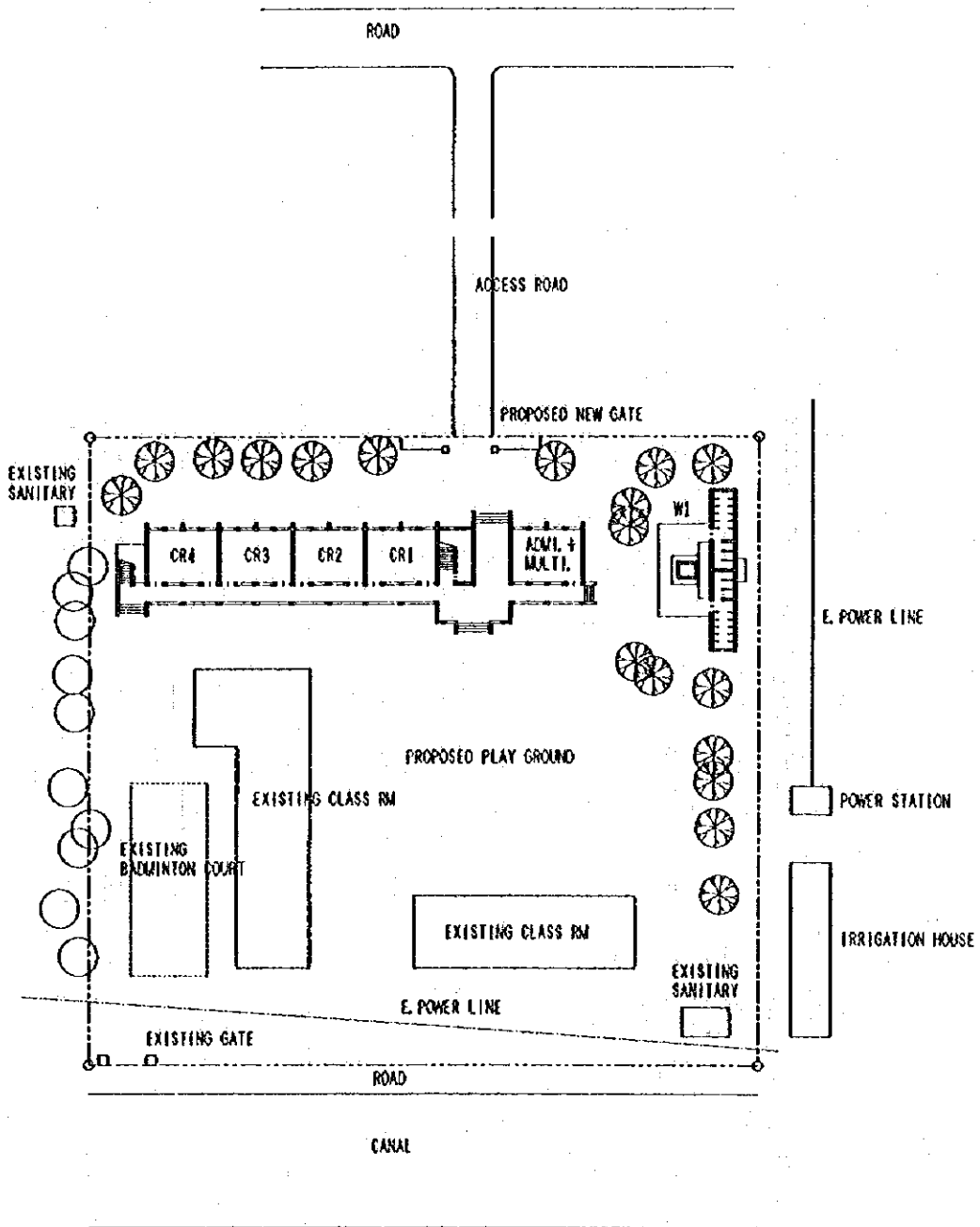

0 5 10 20M

<p>H12</p>	<p>PHU MY PS THUA THIEN HUE / PHU VANG BA2HWI</p>	<p>SITE AREA : 4,980sqm FLOOD LEVEL : GL+1m WATER LEVEL : GL-5m POWER SUPPLY : ON SITE</p>	<p>FOUNDATION : C FL= GL+1.2m SOIL FILL : NONE</p>
------------	---	--	--

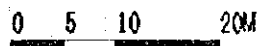
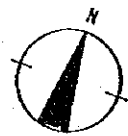
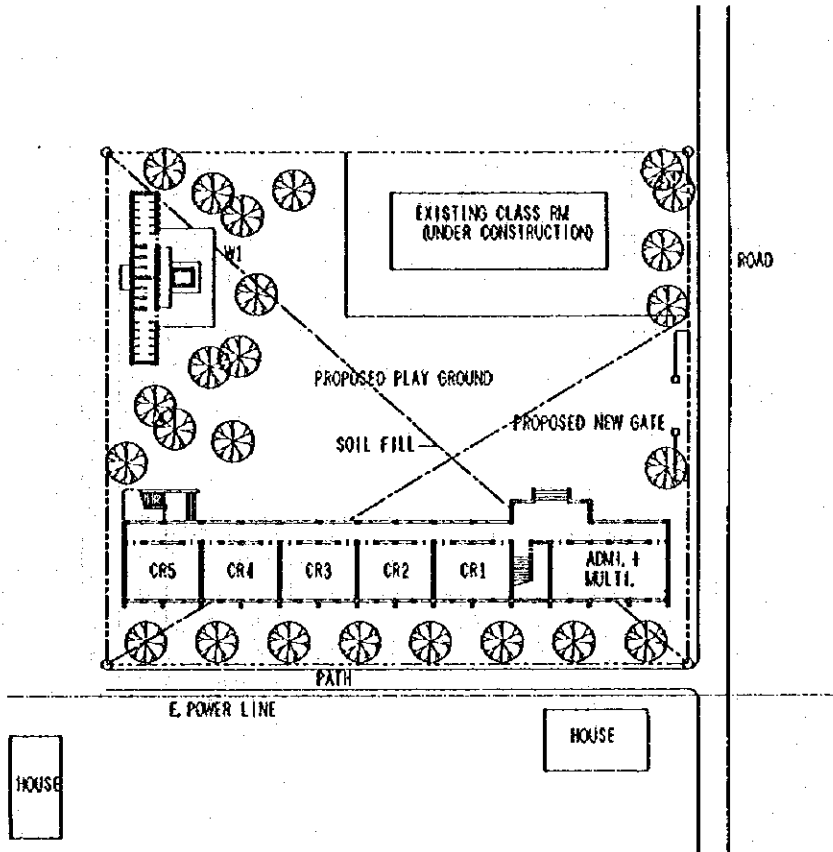

<p><b>H13</b></p>	<p><b>PHU AN NO. 2 PS</b>          THUA THIEN HUE / PHU YANG          10A21W1</p>	<p>SITE AREA : 2,860sqm          FLOOD LEVEL : GL+0.7m          WATER LEVEL : GL-4m          POWER SUPPLY : ON SITE</p>	<p>FOUNDATION : C          FL= GL+1.4m          SOIL FILL : 1.0mX2310sqm=2310cum</p>
-------------------	---	---	--

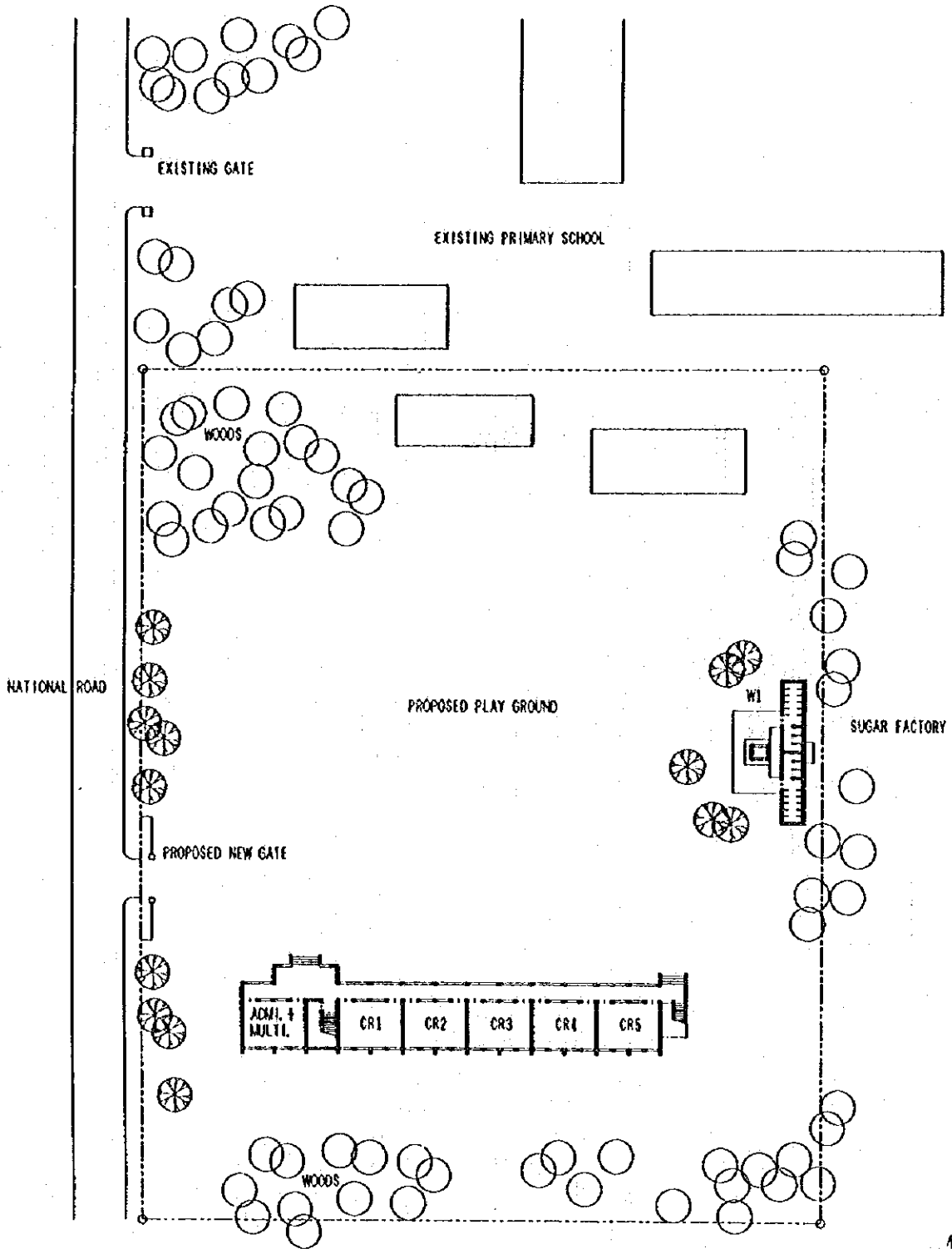

<b>H16</b>	<b>BINH DINH PS</b> THUA THIEN HUE / HUONG TRA 10A1HW1	SITE AREA : 20,000sqm FLOOD LEVEL : NONE WATER LEVEL : GL-15m POWER SUPPLY : ON SITE	FOUNDATION : A FL= GL+0.7m SOIL FILL : NONE
------------	--	---	---



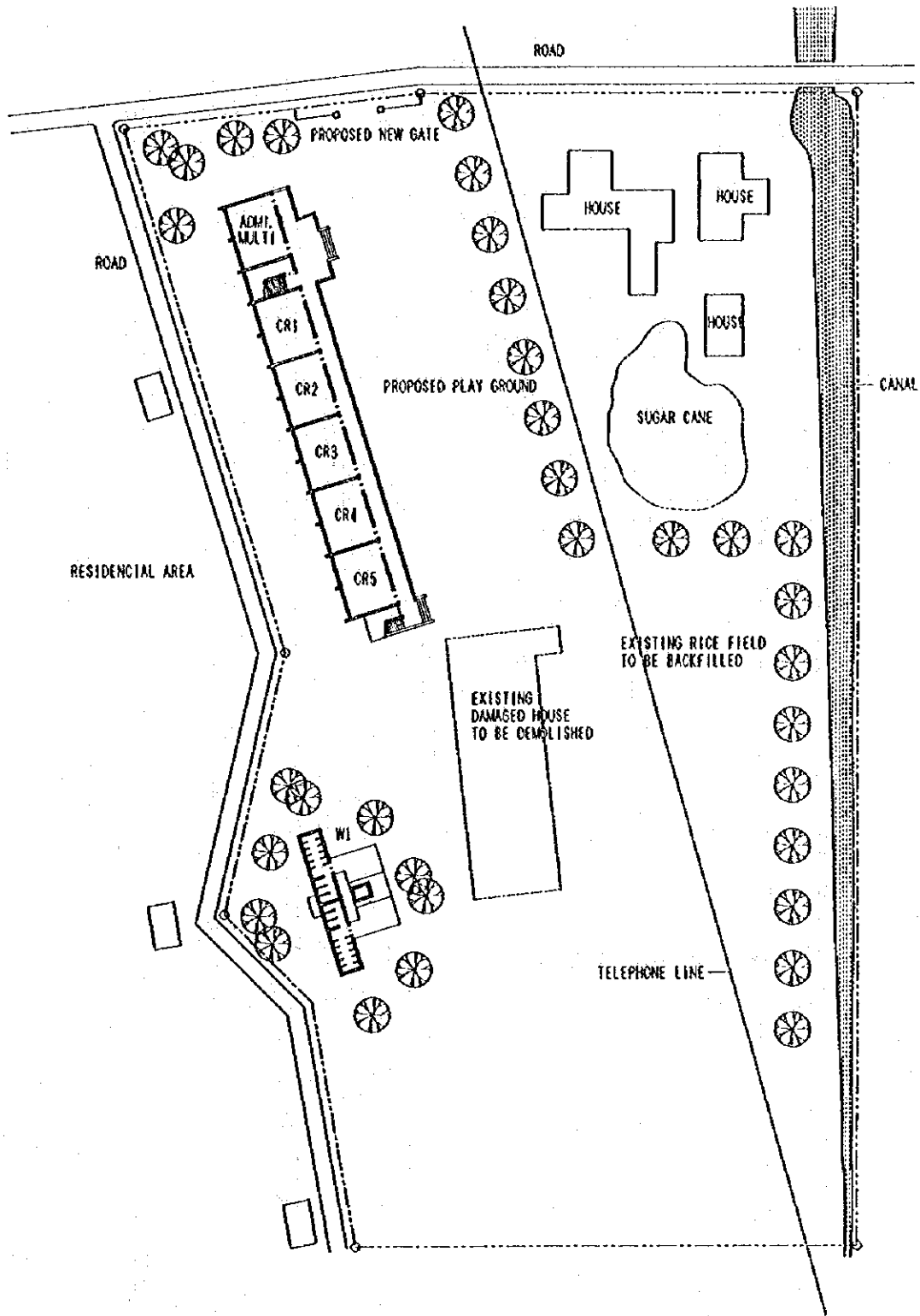

<b>H19</b>	<b>HUONG VAN PS</b> THUA THIEN HUE / HUONG TRA 10A1HW1	SITE AREA : 10,000sqm FLOOD LEVEL : NONE WATER LEVEL : GL-15m POWER SUPPLY : ON SITE	FOUNDATION : C FL= GL+0, 7m DEMOLITION : 300sqm SOIL FILL : NONE
------------	--	---	---

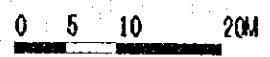
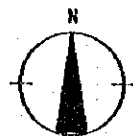
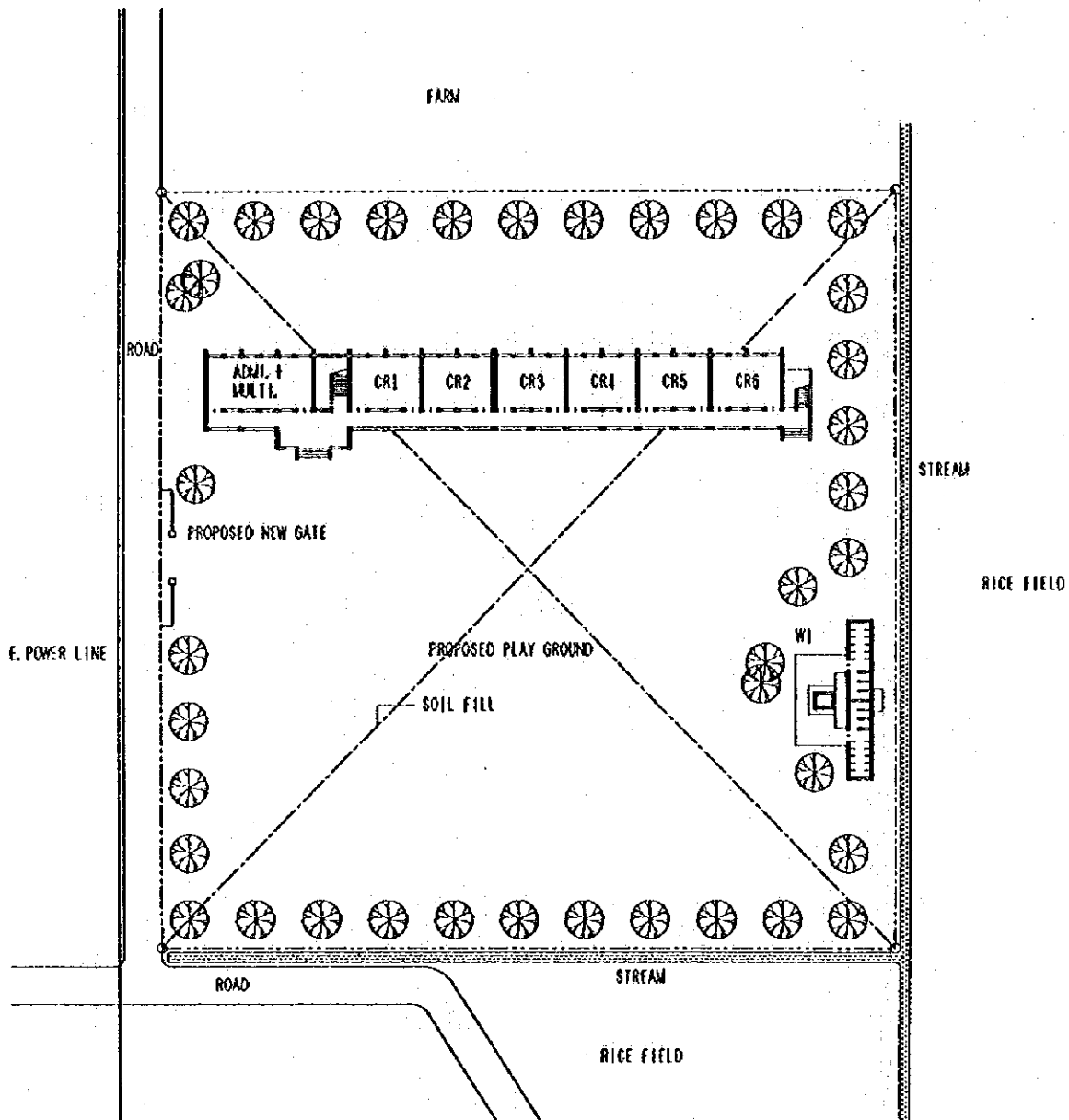

<p><b>H21</b></p>	<p><b>QUANG LOI PS</b>          THUA THIEN HUE / QUANG DIEN          12A2 (4A218) HW1</p>	<p>SITE AREA : 10,000sqm          FLOOD LEVEL : GL+0.5m          WATER LEVEL : GL-1.5m          POWER SUPPLY : ON SITE</p>	<p>FOUNDATION : C          FL= GL+1.0m          SOIL FILL : 0.6mX10000sqm=6000cum</p>
-------------------	---	--	---

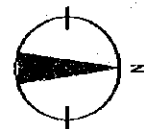
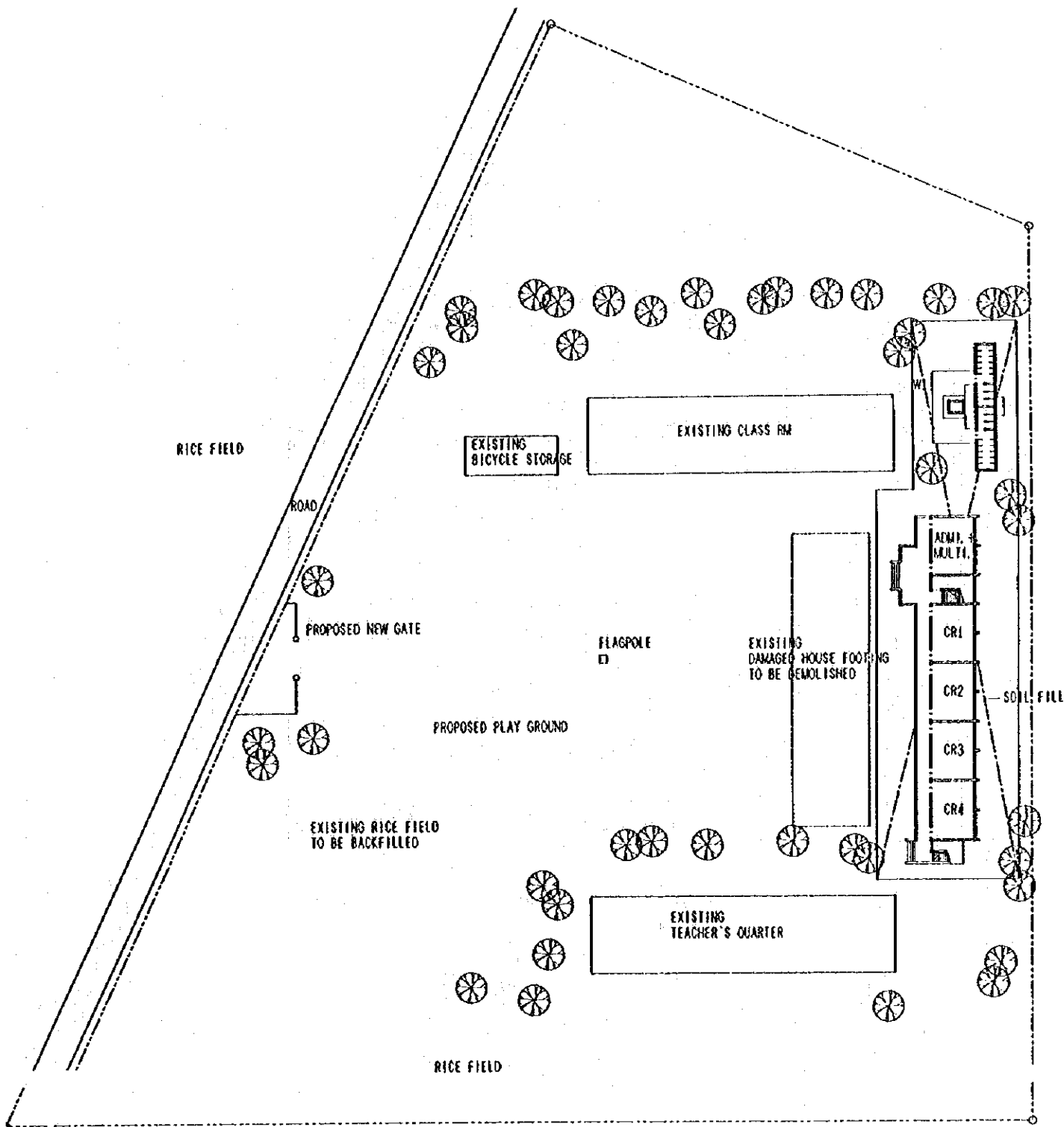

<p><b>H22</b></p>	<p><b>QUANG THANH PS</b>          THUA THIEN HUE / QUANG DIEN          8A1HW1</p>	<p>SITE AREA : 21,170sqm          FLOOD LEVEL : GL+1m          WATER LEVEL : GL-6m          POWER SUPPLY : ON SITE</p>	<p>FOUNDATION : C          FL= GL+1.2m          DEMOLITION : 380sqm (FOOTING ONLY)          SOIL FILL : 0.8mX1230sqm=984cum</p>
-------------------	---	--	---

RICE FIELD

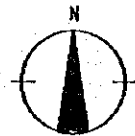
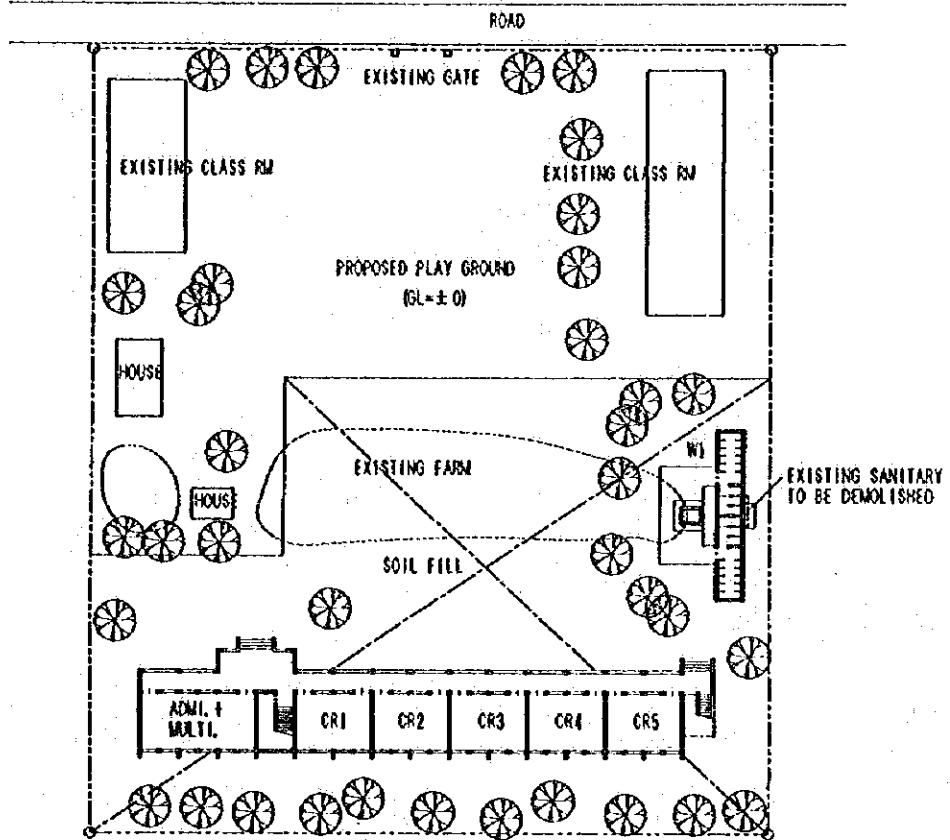

0 5 10 20M

<p>H24</p>	<p>UN DIEN PS THUA THIEN HUE / PHONG DIEN 10A2HW1</p>	<p>SITE AREA : 9,600sqm FLOOD LEVEL : GL+0.5m WATER LEVEL : GL-3m POWER SUPPLY : ON SITE</p>	<p>FOUNDATION : C FL= GL+0.7m SOIL FILL : 1.5mX2620sqm=3930cum</p>
------------	---	--	--

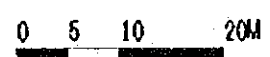
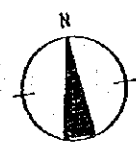
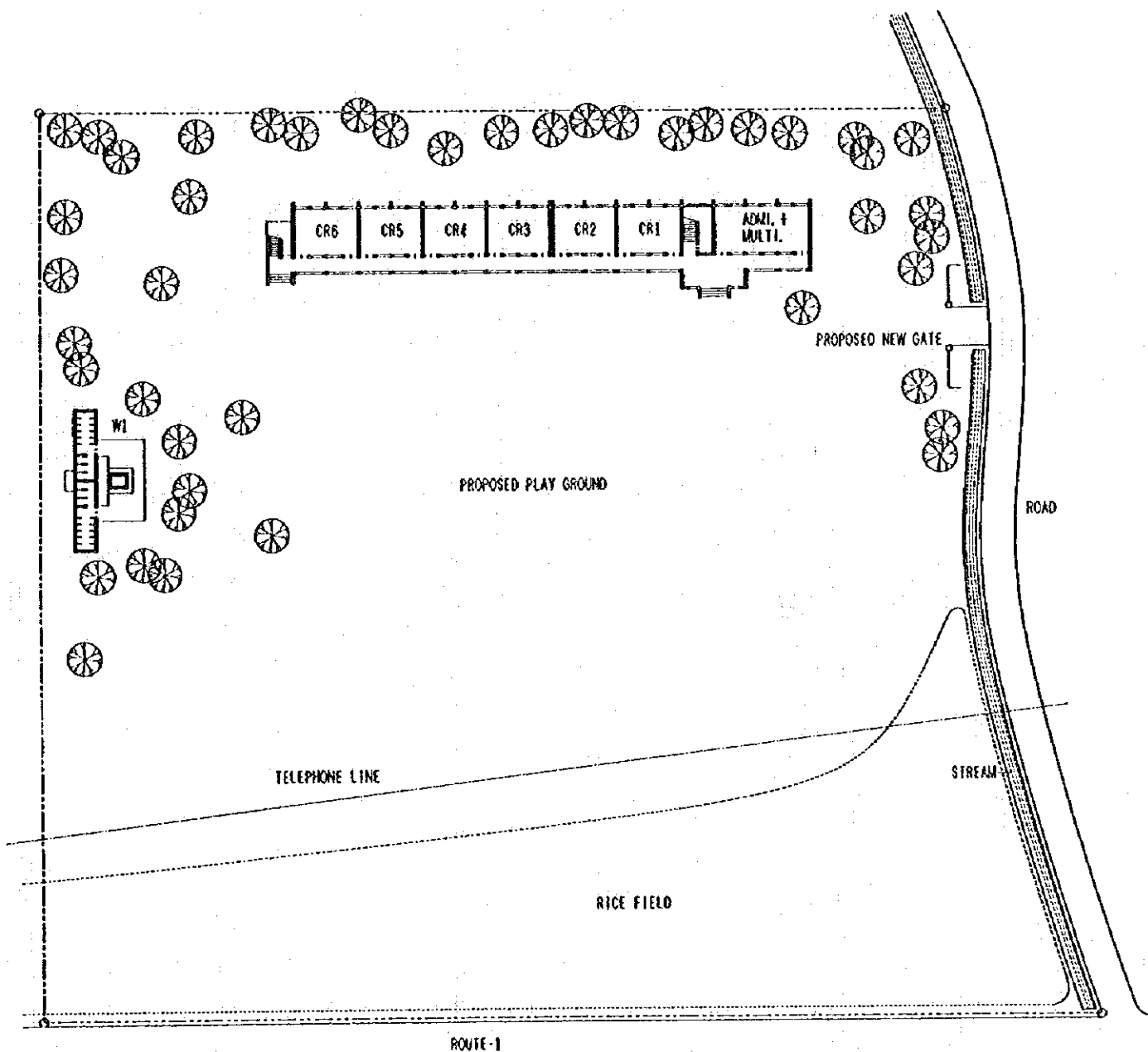

<p><b>H25</b></p>	<p><b>DIEN AN PS</b>          THUA THIEN HUE / PHONG DIEN          12A2 (4A2+8) #W1</p>	<p>SITE AREA : 10,000sqm          FLOOD LEVEL : NONE          WATER LEVEL : GL-8m          POWER SUPPLY : 30m OFF SITE</p>	<p>FOUNDATION : C          FL= GL+0.7m          SOIL FILL : NONE</p>
-------------------	---	--	--

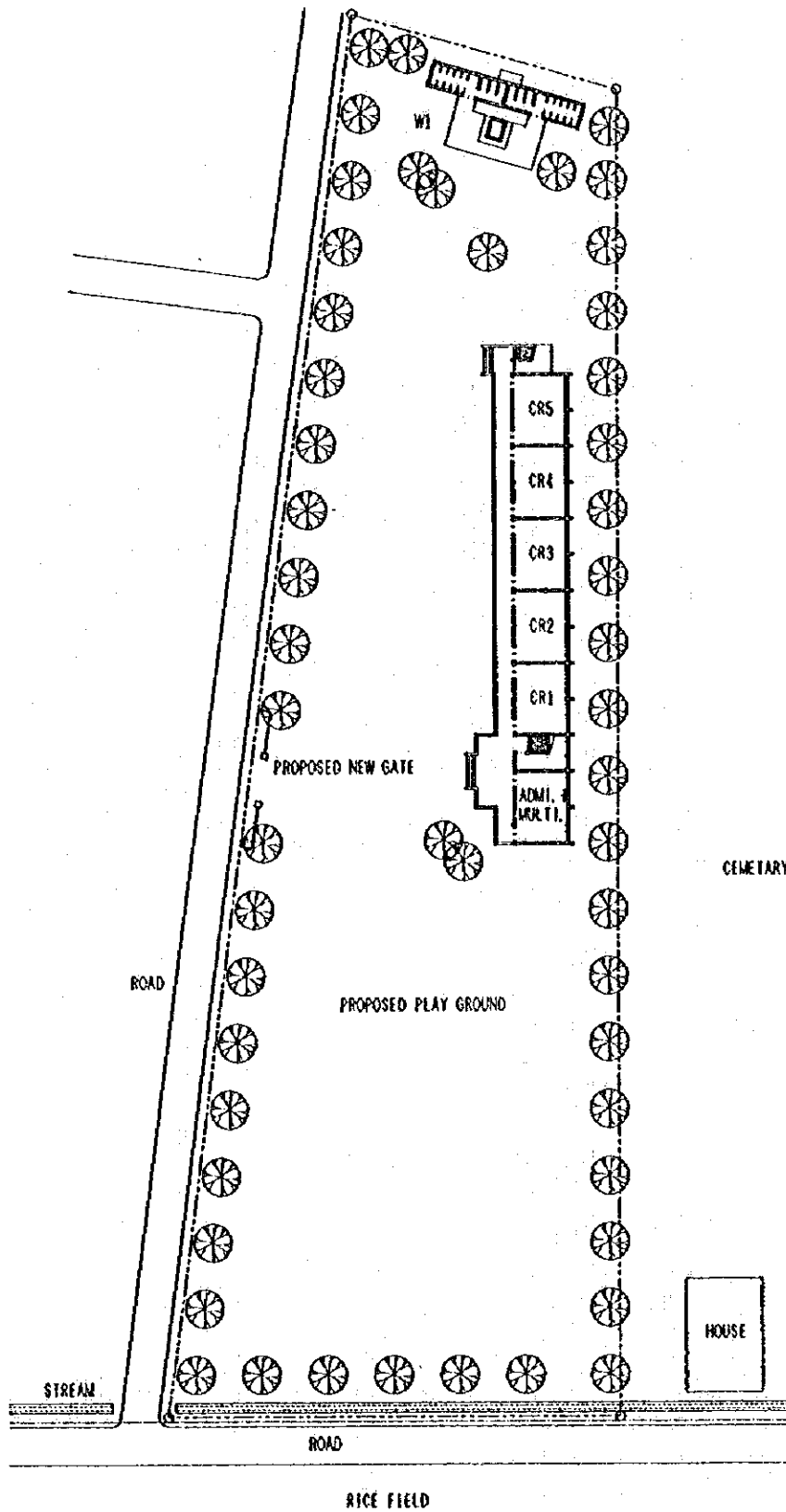

<p><b>H27</b></p>	<p><b>TAY HIEN PS</b>          THUA THIEN HUE / PHONG DIEN          10A1-HW1</p>	<p>SITE AREA : 5,600sqm          FLOOD LEVEL : NONE          WATER LEVEL : GL-1m          POWER SUPPLY : ON SITE</p>	<p>FOUNDATION : C          FL= GL+0.7m          SOIL FILL : NONE</p>
-------------------	--	--	--

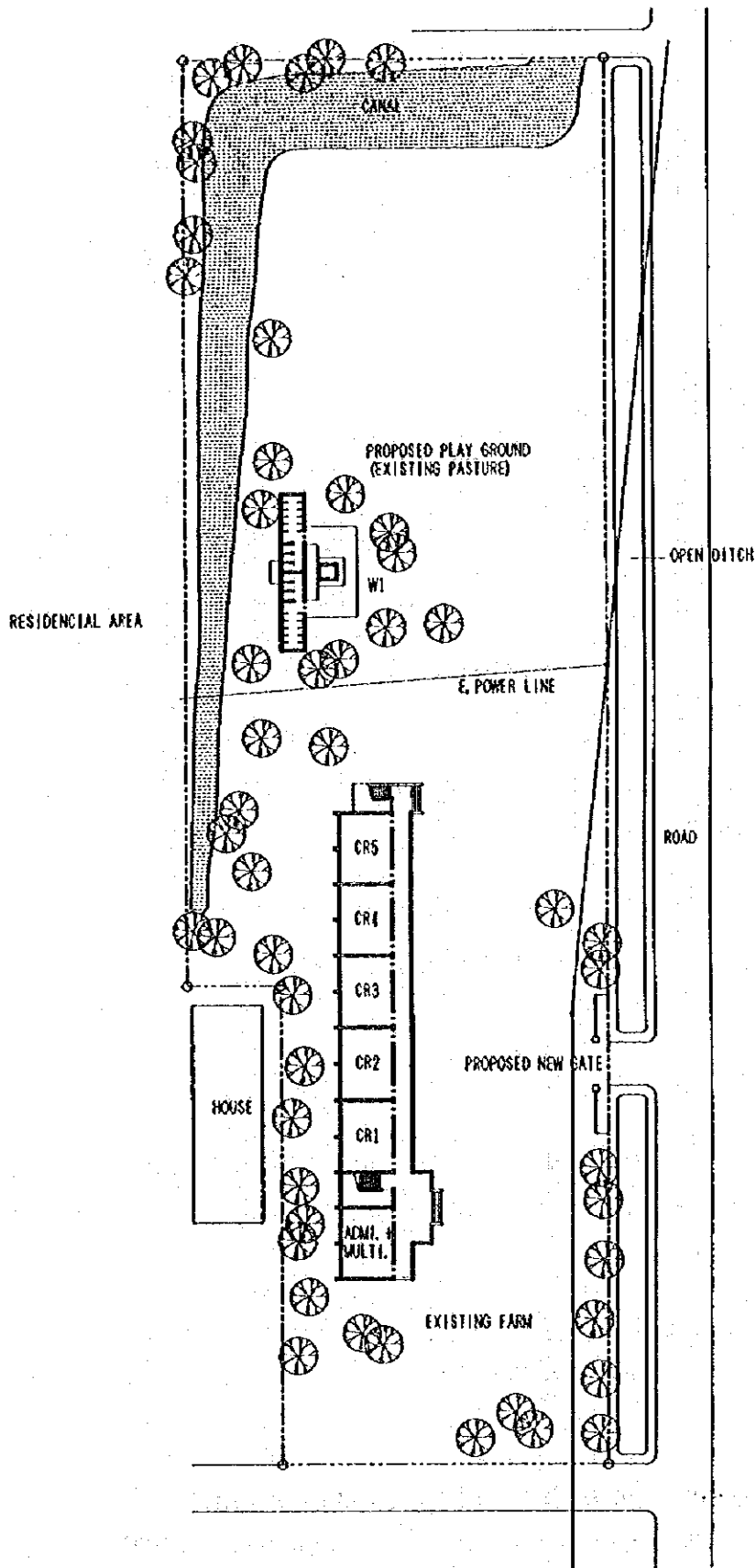

<p>H29</p>	<p>THUY VAN PS THUA THIEN HUE / HUONG THUY 10A1+W1</p>	<p>SITE AREA : 10,000sqm FLOOD LEVEL : NONE WATER LEVEL : GL-1.5m POWER SUPPLY : ON SITE</p>	<p>FOUNDATION : A FL= GL+0.7m SOIL FILL : NONE</p>
------------	--	--	--

## 7. REFERENCE

1. CAC TROUONG PHO THONG DAN TOC NOI TRU,  
(XAY DUNG THEO CHUONG TRINH VII, 1991~1995)  
VIEN NGHIN CUU THIET KE TRUONG HOC 1995
2. MOT BUOC CUNG CO VA PHAT TRIEN GIAO DUC MIEN NUI, VUNG DAN TOC,  
(Bao cao tong ket 5 nam hoat dong cua Chuong trinh 7) 12/1995
3. DUAN. PHAT TRIEN GIAO DUC TRUNG HOC  
BO GIAO DUC VA DAO TAO, Ha noi 12/1995
4. VIET NAM: DEVELOPMENT COOPERATION REPORT 1994  
UNDP, OCTOBER 1995 Hanoi, Viet Nam
5. EDUCATION AND HUMAN RESOURCES SECTOR ANALYSIS  
(Synthesis Report), UNDP, 1992
6. EDUCATION IN VIETNAM SITUATION, ISSUES, POLICIES (1993)  
MINISTRY OF EDUCATION AND TRAINING S.R.VIETNAM
7. EDUCATION IN VIETNAM 1945-1991  
MINISTRY OF EDUCATION AND TRAINING
8. REPORT BY THE GOVERNMENT OF VIETNAM TO "SECTORAL AID  
COORDINATION MEETING ON EDUCATION  
Hanoi, September 1995
9. SOCIO-ECONOMIC DEVELOPMENT AND INVESTMENT REQUIREMENTS FOR THE  
FIVE YEARS 1996-2000, GOVERNMENT REPORT TO THE CONSULTATIVE GROUP  
MEETING, Oct. 1995
10. VIET NAM'S COUNTRY REPORT ON SOCIALIST DEVELOPMENT  
prepared for the World Summit for Social Development, Copenhagen, 1995
11. VIET NAM'S DEVELOPMENT PARTNERS  
Profiles of Cooperation Programmes, MPI, UNDP









JICA