

Profiles of the Participants

Asia

Brunei

Social Development



Abd Ghani Bin
Abd Rahaman



Hj Sahari Bin
Hj Abd Rahman

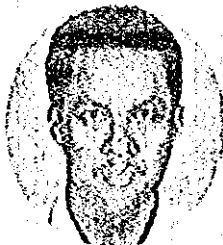

Bostaman Bin
Hj Lamat



Hajah Aisah Bte
Haji Muhammad



Haji Musa Bin
Haji Jaafar



Suhaili Bin Alas



Abu Hanifah Bin
Hj Ag Tengah



Pg Md Hasylin B
Pg Md Said



Ali Ajis Bin
Haji Rasil



Hasri Hj Abd Ghafar



Kamarudjaman Bin
Abu Bakar



Mohd Yussof Bin
Hj Ahmad



Hj Ismail Bin
Hj Ibrahim



Hamdani Bin Ahman



Hj Nikman Bin
Hj Jaludin



Rostinah Pehin Dato
Paduka Hj Hohd Tahir

**ASEAN Comp.
Education 1**



Hj. Marzuki Bin Hj.
Abd Rahman

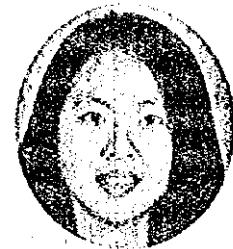

Chang Chin Yee



Azahan Bin Hj.
Abdul Wahab

**ASEAN Comp.
Education 2**



Hj Zainurasri Hj
Abdullah



Mohd Ali Azmi Hj
Abd Manaf

**ASEAN Comp.
Economy 1**



Jacqueline Chin
Siew Yen



Zakaryia Haji
Kamis



Hj Abdul Aziz B.
Hj Mohamad

**ASEAN Comp.
Economy 2**



Rostini Binti Hj Salam



Pg Hj Saifuddin
Pg Abd Rahman



Zureidah Hj Abit

**ASEAN Comp.
Economy 3**



Samblee Bin Haji
Abdul Majid



Tan Kah Hock



Yap Tsue Ing

**ASEAN Comp.
Environmental Protection**



Mansor Bin
Mohammad Yassin



Robin Cheok Van Kee

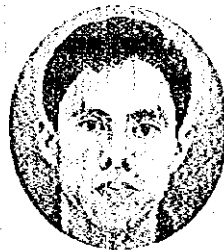

Rosmin Bin Ramli



Zakaria Hj Aman

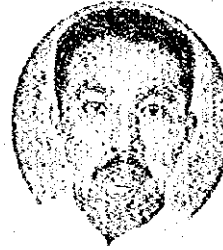

Ibrahim Bin Haji
Matusin

**ASEAN Comp.
Social Welfare**



Abd Rahman Bin Awg
Haji Apong



Haji Ahad Bin Haji
Hassan



Shamsuri Hj Mohd
Ismail



Ghazalee Haji Ismail



Abd Hamid Bin Haji
Jaafar

**ASEAN Comp.
Health and Medical Service**



Md Noor Bin
Timbang

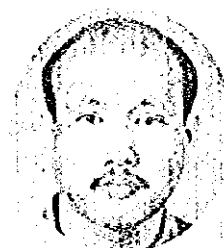

Awang Salleh Bin
Awang Haji Bini



Dk Masnunah Pg Hj
Damit



Rostimah Idris



Hj Abd Rahim Bin
Hj Damit

**ASEAN Comp.
Public Administration B**



Mohamad Tali Bin
Haji Mirasan



Yap Teck Fah



Haji Abdul Latif Bin
Haji Ahmad



Dk Siti Zaleha Bte Pg
Hj Metali

Indonesia

Social Development

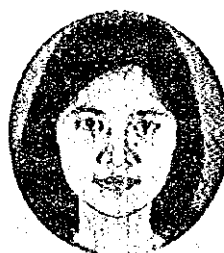

Ardanariswari
Sugiri



Muldian



Sjahriati Rochmah



Rerie Arimia



Didik Feridijanto



Darna Indari



Rifah Zainani



Chandra Nurpatrisia
Irawan S. Sos.



Susana P Andrini
Sahelang



Heri Sukoco



Martinus Darmonsi



Ahsantany



Ardiana Arsal



Dian Saptayani



Edit Toya



Kreestianawati
Soegondo



Nur Syafa'ah Chairi



Silmi Yanti Zurlen



Stella Aleida C Y
Hutagalung



Lida Ansorita



Lisa Rosly Hasibuan,
Dra



Mashuri Gustriono



Inge Yuditha



Restuardy Daud



Amprayana

Economy A



Taruli Sonya
Magdalena Sianturi



Adiwinta Dewa



Zulkarnain



Rully Alamsyah



Ahadi Seliawan



Dyah Tjiptorini



Rr Alfiatun Sarasati



Dyah Rahayoe Shinta
Martani



Rizki Sri Agustini
Soesilo



Siswandar Diwanti



Rusalina Dwiwanti



Yusron Fuadi



Emil Nahar Analia



Andang Rukmanjaya



Afdal Marda



Muhamad Abroor



Rudi Maulana



Naing Tjitaning Asih



Rita Yanuarti

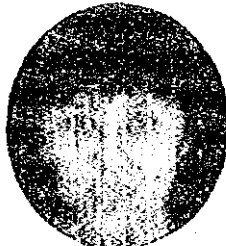

Sri Rachmah
Suprabaningrum

Economy B



Yap Nurmawaty



Endang Widarini



Sofwan Manaf



Sabri Mahyudin



Lutfi Nurjaman



Firdus Ahmad
Batarfie



Syamsul Hadi



Afifatul Maftuhah



Purbaningrum Dwi
Azasi



Mohammad Hamdar



Tomy Kustomo



Dedy Agustrisna



Eva Susanti



Guwawan



Yasmin Zein



Zulhendri



Syarif



Bachtiar Aras



Ari Satria



Anita Jaya



Siti Muslimah



Lukman Hakim

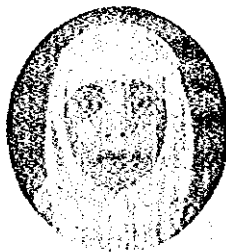

Maya Widiawati



Nasdini Indriani

Agriculture



Desi Destianty



Iseki Purenaningtyas

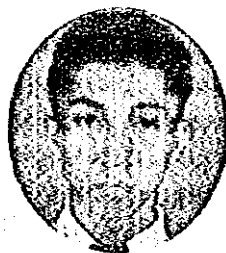

Budi Prayatna A. Pi



Heny Triasmawati



Muzdalifah



Carlo L.B.P. Silalahi



Neneng Listinar



Lucy Yunawati



Hermawan



Tuti Haryati



Herlin Retnowati



Murna Yanti



Farida Ariyani



Agus Abdurahman



Azmi



Rizki Yanuar



Masriana S



Arief Setiawan Hadi



Dwi Agu S



Noperwan

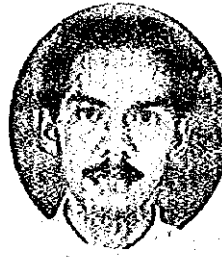

Suheriyanto



Evi Siti Fatimah



Dewi Pudjiastuti



T.M. Yusuf



Widya Sastriningrum
Huzainal

Education



Santhi Eriyani

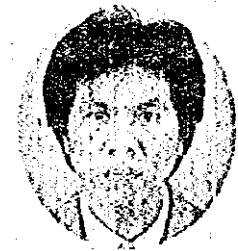

Satria Jaya



Dini Diana



Latief Muhammad
Iqbal



Sri Wahyu Utami



Iwan Fauzi Maskati



Fajar Harti Wanti



Mira Affila



Mohamad Al-Arief



Isna Windharsih



Yadi Heryadi



Agus Tri Gemahwan



Afirta Dewi



Frita Diah
Paramitawati



Lina Herlina



Gatot Wibowo
Hamiseno



Iqbal



Lucia Sri
Wahyuningsih



Femi Suryanti



Dedi Yuginta

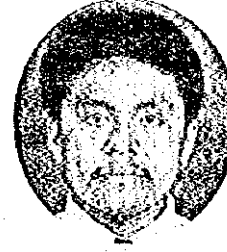

Moh Puguh Haryogi



Anang Sutirtoadi

**ASEAN Comp.
Education 1**



Johar Arifin



Samsul Bahri Usman



Yulia Leonita

**ASEAN Comp.
Education 2**



Abdusy Syakur Amin



Saifullah Kamalie



Lince

**ASEAN Comp.
Economy 1**



Tino Apriono



Nia Kosniawati
Angriani

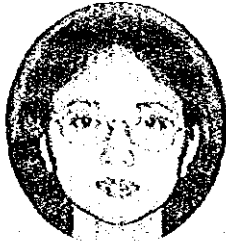

Eli Nurhayani

**ASEAN Comp.
Economy 2**



Edo Soedjarwo



Adriana Widiyanti
Suminta



Muhamad Izham
Muaz

**ASEAN Comp.
Economy 3**



Abdul Mutolib



Irwan Munandi

**ASEAN Comp.
Environmental Protection**



Rr. Dyah Palupi



Saptadji Mashoed



Eko Rudi Hardono



Retno Andriati,
Dra., MA



Arif Mukhlis

**ASEAN Comp.
Social Welfare**



Celva Betty
Manurung



Savitri Ratih



Wiwik Wuryani



Lina Lim



Mokhamad O Royani

**ASEAN Comp.
Health and Medical Service**



Holy Ametati



Firdaus Wahyudi



Susatyo Triwilopo



Mora Claramita



Ade Sigit Mayangkoro

**ASEAN Comp.
Public Administration B**



Evita Asidah



Siti Fauziah

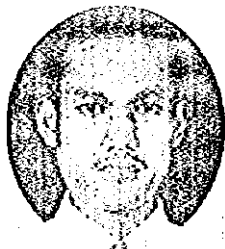

Abdul Mu'is



Dewi Kaniasari

Malaysia

Economic and
Financial Management



Muhammad Ridzuan
Bin Zawawi



Khusairi Bin Husain



Lokman Bin A.
Rahman



Azhar Abdul Wahab



Faridah Abdullah



Sarimah Misman

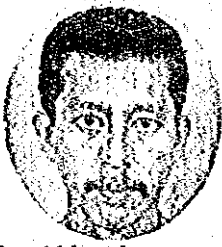

Hamiddon Awang
Tahir



Ruzaini Binti Ab
Ghani



Mildred Jennifer
G. Sham



Shukri B. Zainal



Azhar Hawari



Nor Zaini Abu
Kassim

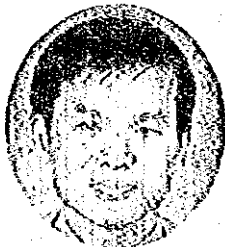

Wong Choh Kai



Muhammad Fahimi
Bin Abu Bakar



Norzuki Bin Mustafa



Rosidah Bt Abdullah



Md Zaini Bin Saad



Wan Mohd Roslan
Wan Abdul Rahman



Hashim Azmi Bin
Hj Che Noh



Ramlah Omar



Syed Shaharuddin B
Syed Abdullah



Zainudin Bin Hj Elias



Mohd. Suhaini Idris



Janisari Bin Jaafar

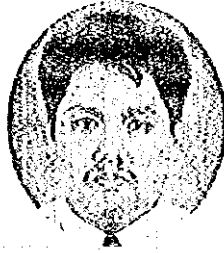

Mohd Mazni Bin
Hj Mat Sabri

**Small and Medium
Industry and Manufacturing**



Sunoto Bin Yahmin



Wan Abdullah B.
Wan Abd. Rahman

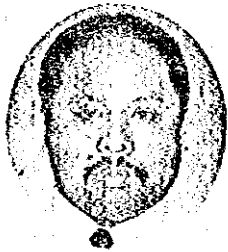

Abd Patah Bin Mohd
Roslan



Mistafa Bin Md Yasin



Abdul Latiff Bin Taib



Amnah Binti Tawil



Sharimahton Mat
Saleh



Mohd Azli Bin
Mohamad Ripin



Noor Intan Mazlina
Abd Zarin



Normah Isa



Zulkiffli Bin
Mohamed



Shaharuddin Bin
Mohamed



Mohd Azeman Bin
Abdul Shukor



Mohkiar Bin Dzin



Latchumy Prabha
D/o Kuppusamy



Ahmad Subri Bin Ab.
Rahman

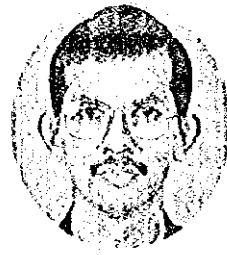

Johari Bin Ismail



Mohd Zukarni Bin
Abu Bakar

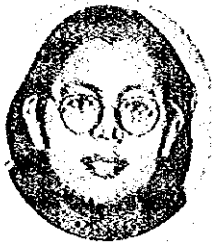

Julia Bt Haji
Ahmad Lutfi



Rumaini Abdul Mumin

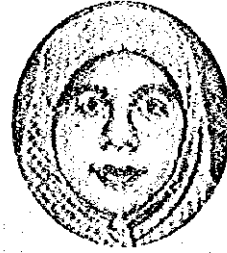

Faridah Ishak



Shaik Roslinah Bux



Hashim Bin Bakar



Adnan Bin Ariffin



Mohd Sakri Bin
Ismail

Agriculture Development



Che Ghani Che Wan

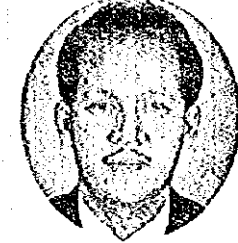

Muhamad Zamri
B Omar

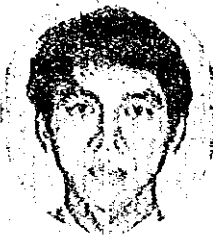

Azizi Bin Haji Hashim



Wan Mohamad Noor
Bin Wan Mamat



Nasoikhieddinah Bte
Md Purdi



Rosmal Bin Shariff



Ahmad Rafiq Bin
Abdullah



Abdul Wahid Bin
Osman



Laim Hassan



Mohd Asmi Bin
Mohamed



Adnan Bin Yunus



Amat Khri Bin Mardi



Baharuddin Bin
Abdullah



Satari Bin Markom



Chan Siew Mei



Nazura Ibrahim

Education



Saidah Abd Satar



Eilan Govan S/O
Rengan



Mohd Subhi Bin Kemi



Wan Azlan Bin Wan
Ismail

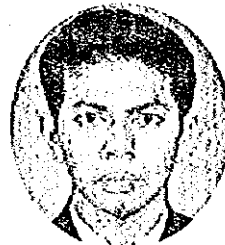

Mohd Asri Bin Haji
Mohd Zawawi

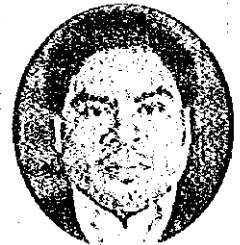

Mazlan Bin Che Wil



Ehwan Bin Leng



Baharudin Bin
Zainal Abidin



Rosilawati Binti
Abdul Jamil



Siti Azzah Bt Yaacob
@ Yahya



Shahabuddin Bin
Hashim



Mohamed Hamdan
Bin Bidin



Baharin Abu



Teh Hong Siok



Azlan Bin Hasan



Anuar Bin Yusof



Lim Bee Hong



Nor Rozilawati Bt
Hj Md Noor



Ong Chee Tiong



Wan Ayub Bin
Wan Ahmad



Ahmad Zaim @ Mohd
Zaim Masood



Abu Hassan Abdullah



Azmi Bin Mohamad

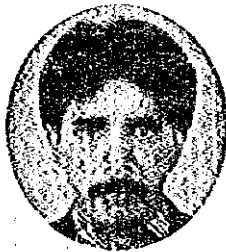

Zainal Azhar Bin
Zainal Abidin



Nor Bayah Binti
Baharum

**Scientific and
Technological Development**



Anuwa Bin Budin



Shahidan Bin Ibrahim



Bahaman Shah Bin
Saharuddin



Sabaruddin Mohamed



Ramle Zekon



Muhamad Aini @
Ahmad Daud



Ang Hock Tang



Norhayati Bt Majid



Mohd Zulkifli Bin
Ismail



Khalil Kusairi Bin
Hisam



Chiang Cheng Kooi



Mohd Amran Bin Suratnan



Mohd Jataluddin Bin Abdul Hamid



Mazlizam Bin Mustapa



Marzuki Bin Hj. Ismail



Mahendran S/O Sathasivam



Ab Rahman Bin Anas



Adib Nafilah Bte Abu Dardak



Mohamed Nazri Bin Abdul Raffar



Norhayati Binti Mahmood



Abdul Kadir Bin Mahamood



Noor Khairani Bt Khairuddin



Rosetimah Binti Mohd Nasir



Aznee Bin Alaman



Samsul Bahari Bin Nouchi

**ASEAN Comp.
Education 1**



Ramli Atan



Iza Dura Bt Abdul Manan

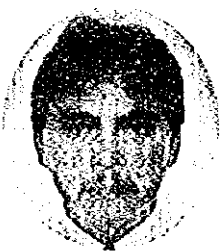

Sueb Bin Ibrahim

**ASEAN Comp.
Education 2**



Cyril Christopher Singham



Nadrawina Isnin



Rohayatimah Bt
Muhammad Tahir

**ASEAN Comp.
Economy 1**



Roslina Bt Ab. Lazid



Mohd Badrulhisham
Bin Abdul Latif



Tun Ahmad Faisal
Tun Abdul Razak

**ASEAN Comp.
Economy 2**



Norhasiah bt Hassan



Mohd Fadil Bin Sharif



Toantowee Mohd
Lotfie

**ASEAN Comp.
Economy 3**



Mohd Sohaimi Bin
Ismail



Zainal Abidin Bin
Md Yassin



Ahmad Khuzaimi
Bin Abdul Rashid

**ASEAN Comp.
Environmental Protection**



Rotina Bt Mohd Daik



Che Rasid Bin Che Seman



Ra'aida Binti Abdul Ghani



Ismail Mahmud



Jamaludin Bin Sharif

**ASEAN Comp.
Social Welfare**



Hamidah Binti Jantan



Baharim Jusoh



Fadzilah Bt. Ismail



Janet Ambrose



Salmah Binti Jabbar

**ASEAN Comp.
Health and Medical Service**



Nik Rubiah Bt Nik Abdul Rashid



Rosli Bin Ngah



Se To Phui Lin



Asmah Binti Zainal Abidin



Nik Norliza Bt Nik Musa

**ASEAN Comp.
Public Administration B**



Mohd Fareed Abdullah

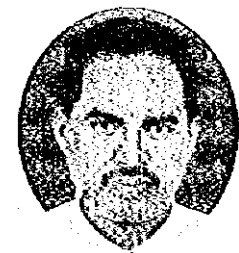

Shahidan Embok



Ahmad Fathil Abd
Ghani



Shahrinan Bin
Muhyiddin

Philippines

Education



Teddy Garcia Chua



Lodronio, Roel Garcia



Orillosa Giel Eduard



Bernardino Barte Cabahug



EnriquezIII, Maximo S.



Glenn Laputan Roa



Mario M. Realista



Cristeta C. Dulos



Charito Maborang Aglaua



Pineda, Chona Z.



Ma. Ana G. Asuncion



Lucas, Haima Rowena J.



Natasha Bautista Vizcarra



C. Zaldivar Amarie



Gladys Tamayo Confesor



Vernadeth Ilustre Franco



Sherrie Ann M. Cananua



Imperial, Maria Josefina S.



Muico Joselyn M.



Emmanuel D. Gonzaga



Maricar Paz Soontit Gallardo



Echem, Rosalyn R.

Social Development



Alexander Antonio V. Abelar



Macrohon Kenneth Ma. G.

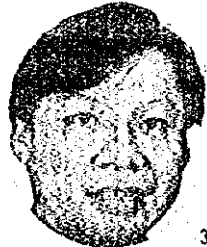

373

Reyes, Herbert Glenn Pujante



374

Jayson Marfil Gonzales



375

Burgos Cristina Adriano



376

Noemi Aragon Lomboy



Gamiao Febe Mari Espanol



Ma. Lourdes Pagaddu Reyes



Valdez, Rowena E.



De Jesus Catherine Reyes



Abigail Campana Dela Cruz



Ruselie U. Enriquez



Imelda Villapana Giron



Marilen Dorado Mariano



Ninfa B. Rubio



Recha Isabel Quinn



Shalaine Marie S. Lucero



Raneses Marites Ricafort



Calibugan Maria
Theresa Bama



Ma. Joyce G. Vitor



Pamaran, Mewchun
Wingsiong



Panales, Rowena M.



Sencio Inna L.



Berguia-mayo
Isolde M.



Ma. Melissa M. Poot

Economy A



Itoh John Liban



Orville F Mallorca



Roderick Q. Padilla



Balgos, Teresita Silma



Barela Ma Beatriz



Leonila Pacquiao
Celestial



Coronacion, Ma.
Ethelwilda G.



Cuares-Manlapas,
Carmilla Tiozon



Marivic Macutay
De Leon



Lorna Joy L. Drilon



Myla Antonette Llana
Fabre



Ferrer, Catherine
Bernasor



Fortuno, Ellen E.



Flora P. Gabunales



Jane Ann S. Gonzales



Ma. Teresa Pineda
Liwanag



Xenia Magsalay



Jacqueline Icawalo
Ortiz



May Alison Sta.
Maria



De Guzman Sonia
Agbuya

Economy B



Buagas, Segfredo



Bernard Augustine D.
Chaves



Rolando L. Chew



Cogal, Apollo M.



Tomas P. Dulatas



Lopez Darcy F.



Ronald Jeanjaquet
Almonte



Marlon F. Parot



Hernan U. Tamayo



Valencia, Enrico
Cañete



Yap Jaime, Jr. C.



Elnie B. Balaba



Bañares Iudhira
Consigna



Bernardo Glenda



Cebu, Chelen Medina



Frankie Gerilla Bisquera



Conde, Cristina Meñez



Cruz Renea Mirasol



Fernandez Clarissa Sa Myla Montojo



Suzette C. Golez



Agnes Perpetua Rojas Legaspi



Picache, Sheillah Velasco



Myra Lucia L. Santos



Vega Katherine Joy Maravilla

Agriculture



Andrew Anthony C. Angus



Alexmar S Deluna



Edgar Allan Bautista Deleña



Nesmari S. Espejo



Emilio Sanchez Guzman



Teodi J. Himatay



Mallari Arnel M.



Prieto Alexis



Ruth Taboclaon Abellanosa



Abdul, Ferraida S.



Arboleda, Elma Galang



Barimbao, Anna Delza Suizo



Elizabeth C Basilio



Emma Notario Castillo



Yolanda Garay Castillo



Naomi Guerrero Comido



Genaldo, Ma. Gemma S.



Chavez, Hannibal M.



Ma. Lucita Heidi S. Lumain



Lorna R. Maynigo



Perez, Rosalle M.



Quirog, Liza M.



Ragasa Rovelisa C.



Cecilia Tomas Simon



Udarbe, Ma. Luisa S.

**ASEAN Comp.
Education 1**



Felicito Ramos Capule



Ester Ramboanga

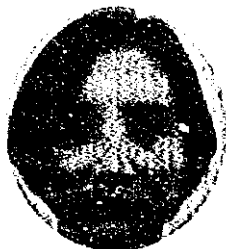

Tuason, Ruby, Bauzon

**ASEAN Comp.
Education 2**



David, Edison P.



Diputado, Salvador

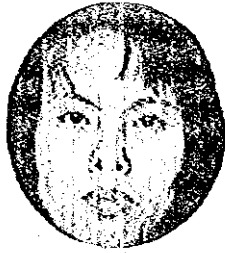

Janette Ramos Avilla

**ASEAN Comp.
Economy 1**



Frederick C. Tan



Corpuz, Reichelle Villanueva



Luis Moran Lansang

**ASEAN Comp.
Economy 2**



Richard Villarín Cagara



Milagros C. Amacanin



Rujen Francisco
(Advento)

**ASEAN Comp.
Economy 3**



Go Yvan Norvin B.



Libatique Ma. Emilia Villaluz



Confiado Allan
Nicholas B.

**ASEAN Comp.
Environmental Protection**



Ramil Simon
Dumenden



Allan V. Barcena



Eduardo Baltao
Sanpedro Jr.

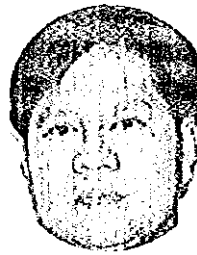

Randolf S. Vicente

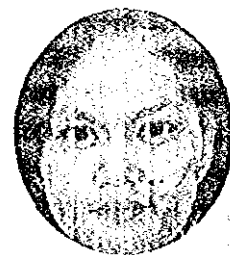

Racquel G. Mejia

**ASEAN Comp.
Social Welfare**



Roderick C. Cruz
R. N.



Arevalo Raquel
Suiza



Lachmi Lizzel
Jesswani Codova



Cosme Wyda M.



Ma. Cecilia De
Guzman Pangilinan

**ASEAN Comp.
Health and Medical Service**



Adrian Antonio
Hipolito



Nallas Gerardo
Teodoro



Cabanayan Concesa
Balaoing



Santiago Anabelle
Villacruz



Yaneza Liberty

**ASEAN Comp.
Public Administration B**



Abayon Evan P.



Alex Rosete Espinosa



Perla A. Ortiz



Myrla N. Villaroman

Singapore

Education



Tan Ai Hua



Low Teck Eng Tony



Sie Janey



Tan Chee Soon



Tan Kian Hoe



Sia Wei Leong Moses



Fong Wee Miang



Khoo Hong Ngim



Choy Fong Yee Lisa



Ho Boon Tiong



See Phek Leong
Melison



Lee Lay Hong



Yap Mei Ling



Yeow Mei Ling
Caroline Anne



Hamimah Binte Abu



Tan Siew Eng Vivian



Pung Yuen Mei
Evangeline



Loh Fook Wah
(Joseph)



Wang Pei Fen



Teo Bee Poh



Narayanan
Rakunathan



Loo Poh Lim

Social Development



Huang Yew Ching

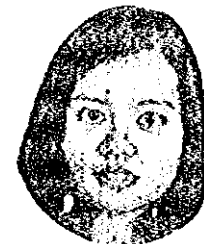

Irene Liang Ai Lian



Lee Wai Chung
Brennan



Han Irene



Yew Siew Wah



Lim Pei Ling



Teresa Sim Poh Kiang



Tan Kia He



Tay How Kia



Ho Siew Kee



Mohamad Suherman
Shah B Ismail



Yip Wai Peng
Jacqueline



Chan Hwee Choo
Doreen



Ng Joo Miang



Ismie Eideal Shastrie
B Siuwn



Koh Chai Lian



Tay Siew Peng



Tan Gim Phek



Jusnani Binte Yusof



Junita Bte Johari



Wong Swee Liang,
Alvin



Tan Bock Eng



Lim Lay Kian



Oh Mui Hong
Michelle



Chua Scow Hwang

Economy B



Fong Tet Min
Micheline



Tung Sock Hong



Lim Tow Teng
Francis



Yeo Peng Peng



Tan Kong Khye
Thomas



Seah Cheong Iik



Stephen Mok Soon
Huan



Kwek Soh Hoon,
Angelia



Ng Lai Kwan Amelia



Lai Wai Ching



Chia Lay Har Edna



Tan Kah Huay Karen



Masturah Binte
Sha'ari



Soh Lee Beng



Ang Siok Pin



Pang Te Cheng



Lee Hock Guan Paul

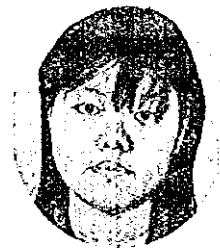

Teo Hong Keng
Esther

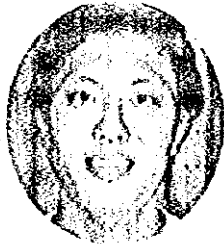

Tan Kheng Nong
Thomas



Chan Soo Lin



Wun Ryal



Seah Boon Hong



Lim Geok Choo



Tan Hee Boon

Economy A1



Dina Ibrahim



Chee Wei Kiong Leo
Norman



Tan Hwee Koon



Eng Boon Chin



Wong Yuet Mei



Chan Moe Chen



Lee Boon Chong



Valerie Leong Phui
San



Tan Bee Ling



Soo Sai Geok Angela



Loh See Ping



Chan Ter Sin Kenny



Chung Lai Thoe



Chua Yock Chin



Ng Tee Huat



Neo Poh Ling



Chew Yock Fong



Ang Chin Chye Wilson



Ho Chai Teck



Yeow Chan Chuen
Vincent

Economy A2



Tan Choon Kian



Chan Foong Ming



Ng Puay Hoon



Ow Mei Leng



Malcolm Lionel
Thomas



Tan Shook Yng



Koh Choon Yang



Lin Swee Ching



Cheah Sin Liang



Loo Chin Wah



Huang Hwee Loo



Chiew Koon Yeow



Koo Jenn Pin Angeline



Patricia Ee Gek May

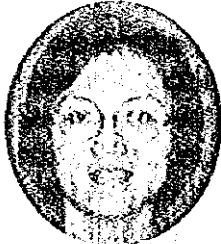

Ang Chin Chin



Lau Min Li, Julia



Kenneth Phua Khiang Song



Tan Chuu Ming



Chew Ming Charles Christian



Ow Chien Ting



Sung Pik Wan



Lian Wee Leong



Goh Sheau Shyuan

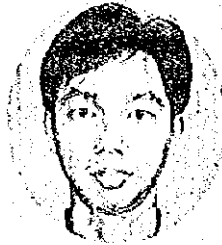

Wong Sau Kit

ASEAN Comp. Education 1



Tang Woh Un



Kong Kit Wan, Serene



Wong Yoke Lin Carolin

ASEAN Comp. Education 2



Wang Siew Chyun Susan



Lai Yian Chin
Jennifer



Lim Pow Lee

**ASEAN Comp.
Economy 1**



Ong Hooi Cheng



Wong Puay Ling
Christina



Teoh Yee Leong

**ASEAN Comp.
Economy 2**



Ong Puay See



Ho Wah Bien
Adrian



Teh Lay Wah

**ASEAN Comp.
Economy 3**



Wong Siow Ping,
Catherine



Chan Kheng Seok
Angeline



Michelle Anne Goh
Ai-Lyn

**ASEAN Comp.
Environmental Protection**



Ooi Kian Eng



Yong Wei Hin



Ong Hwee Loon



Lyn Fan Seong
William



Pun Wui-Mei

**ASEAN Comp.
Social Welfare**



Low Su Yin Denise



Yeo Mein Madeleine



Lim Yan Lin



Tham Lay Ai



Poh Ling Yin Cyndr

**ASEAN Comp.
Health and Medical Service**



Edris Atikah Bte
Ahmad



Tan Hwee Huan



Chan Mui Lian



Chan Kim Chai



Lim Yee Wei

**ASEAN Comp.
Public Administration B**



Gan Lay Lim



Soh Chung-Jin
Francis



Faizah Bte Ishak



Yap Kay Lee Ivan