

資料編 D

土地取得範囲、補償家屋位置図



**Estimated Land Acquisition Area and Houses to be Compensated within the ROW (50m)**

Section	No.	Area (m <sup>2</sup> )	Total within ROW		Houses within Construction Width
			Area (m <sup>2</sup> )	Houses (No.)	
STA 0 ~ STA 50	1	14400			
	2	100			
	3	2400			
	4	18700			
	5	5800			
	6	13000			
	7	31800			
	8	2600			
	9	14600			
	10	3700	107100	25	5
STA 50 ~ STA 100	11	7200			
	12	15700			
	13	1400			
	14	300			
	15	4100			
	16	31300			
	17	11500			
	18	1100			
	19	4900	77500	3	0
STA 100 ~ STA 150	20	5000			
	21	300			
	22	800			
	23	6800			
	24	800			
	25	19100			
	26	5700			
	27	3100			
	28	900			
	29	6300			
	30	21400			
	31	800			
	32	11500			
	33	2000			
34	14500	99000	18	0	
STA 150 ~ STA 200	35	2700			
	36	1200			
	37	100			
	38	700			
	39	12300			
	40	8500			
	41	8500			
	42	700			
	43	400			

**Estimated Land Acquisition Area and Houses to be Compensated within the ROW (50m)**

Section	No.	Area (m <sup>2</sup> )	Total within ROW		Houses within Construction Width	
			Area (m <sup>2</sup> )	Houses (No.)		
STA 150 ~ STA 200	44	3600				
	45	25300				
	46	6900				
	47	1300				
	48	300				
	49	1100				
	50	6800				
	51	33500	113900	2	1	
	STA 200 ~ STA 250	52	15600			
		53	6300			
		54	1100			
55		3100				
56		29600				
57		10600				
58		100				
59		300				
60		2500				
61		2500				
62		1500				
63		1200				
64		1881				
65		200				
66		300				
67		400				
68		500				
69		300				
70		3700				
71		6200				
72		500				
73		18300	106681	25	8	
STA 250 ~ STA 300		74	500			
	75	500				
	76	5300				
	77	1200				
	78	2500				
	79	3000				
	80	3700				
	81	1000				
	82	900				
	83	6600				
	84	2800				
	85	32000				
	86	63000	123000	7	3	

**Estimated Land Acquisition Area and Houses to be Compensated within the ROW (50m)**

Section	No.	Area (m <sup>2</sup> )	Total within ROW		Houses within Construction Width
			Area (m <sup>2</sup> )	Houses (No.)	
STA 300 ~ STA 350	87	20600			
	88	33800			
	89	900			
	90	2600			
	91	1200			
	92	700			
	93	7900			
	94	5500			
	95	8700			
	96	23500			
	97	3400			
	98	700	109500	23	8
STA 350 ~ STA 400	99	11900			
	100	3500			
	101	4100			
	102	41200			
	103	4200			
	104	32900			
	105	3400			
	106	8300			
	107	14200			
	108	6200			
	109	6800			
	110	8500			
	111	3000	148200	61	38
STA 400 ~ STA 450	112	25200			
	113	16200			
	114	9100			
	115	800			
	116	700			
	117	1800			
	118	11000			
	119	13700			
	120	26700			
	121	14200			
	122	4600			
	123	11700			
	124	9000	144700	70	31
	STA 450 ~ END	125	9300		
126		1900			
127		600			
128		1200			
129		1800			

**Estimated Land Acquisition Area and Houses to be Compensated within the ROW (50m)**

Section	No.	Area (m <sup>2</sup> )	Total within ROW		Houses within Construction Width
			Area (m <sup>2</sup> )	Houses (No.)	
	130	11500			
	131	12900			
	132	1500			
	133	4700			
	134	15900			
	135	2700			
	136	3400			
	137	400			
	138	2700			
	139	900			
	140	47800			
	141	26100	145300	20	5
<b>Grand Total</b>			<b>1174881</b>	<b>254</b>	<b>99</b>



# SINDHULI ROAD CONSTRUCTION PROJECT



LEGEND

BOUNDARY OF PROJECT AREA	---
EXISTING ROAD	—+—+—+—+—+—+—
PROPOSED ROAD	—+—+—+—+—+—+—
RAILROAD	—+—+—+—+—+—+—
POWER LINE	—+—+—+—+—+—+—
TELEPHONE LINE	—+—+—+—+—+—+—
WATER PIPE	—+—+—+—+—+—+—
SEWER PIPE	—+—+—+—+—+—+—
DRAINAGE CANAL	—+—+—+—+—+—+—
WATER CHANNEL	—+—+—+—+—+—+—
IRREGULAR BOUNDARY	—+—+—+—+—+—+—
BOUNDARY OF VILLAGE	—+—+—+—+—+—+—
BOUNDARY OF FARM	—+—+—+—+—+—+—
BOUNDARY OF FIELD	—+—+—+—+—+—+—
BOUNDARY OF GARDEN	—+—+—+—+—+—+—
BOUNDARY OF ORCHARD	—+—+—+—+—+—+—
BOUNDARY OF POND	—+—+—+—+—+—+—
BOUNDARY OF LAKE	—+—+—+—+—+—+—
BOUNDARY OF RIVER	—+—+—+—+—+—+—
BOUNDARY OF STREAM	—+—+—+—+—+—+—
BOUNDARY OF CREEK	—+—+—+—+—+—+—
BOUNDARY OF DITCH	—+—+—+—+—+—+—
BOUNDARY OF TRENCH	—+—+—+—+—+—+—
BOUNDARY OF CUT	—+—+—+—+—+—+—
BOUNDARY OF EMBANKMENT	—+—+—+—+—+—+—
BOUNDARY OF FILL	—+—+—+—+—+—+—
BOUNDARY OF CUT AND FILL	—+—+—+—+—+—+—
BOUNDARY OF ROAD CUT	—+—+—+—+—+—+—
BOUNDARY OF ROAD FILL	—+—+—+—+—+—+—
BOUNDARY OF ROAD CUT AND FILL	—+—+—+—+—+—+—
BOUNDARY OF ROAD CUT AND FILL (1/22)	—+—+—+—+—+—+—
BOUNDARY OF ROAD CUT AND FILL (1/22) (1/22)	—+—+—+—+—+—+—
BOUNDARY OF ROAD CUT AND FILL (1/22) (1/22) (1/22)	—+—+—+—+—+—+—
BOUNDARY OF ROAD CUT AND FILL (1/22) (1/22) (1/22) (1/22)	—+—+—+—+—+—+—
BOUNDARY OF ROAD CUT AND FILL (1/22) (1/22) (1/22) (1/22) (1/22)	—+—+—+—+—+—+—
BOUNDARY OF ROAD CUT AND FILL (1/22) (1/22) (1/22) (1/22) (1/22) (1/22)	—+—+—+—+—+—+—
BOUNDARY OF ROAD CUT AND FILL (1/22) (1/22) (1/22) (1/22) (1/22) (1/22) (1/22)	—+—+—+—+—+—+—
BOUNDARY OF ROAD CUT AND FILL (1/22) (1/22) (1/22) (1/22) (1/22) (1/22) (1/22) (1/22)	—+—+—+—+—+—+—
BOUNDARY OF ROAD CUT AND FILL (1/22) (1/22) (1/22) (1/22) (1/22) (1/22) (1/22) (1/22) (1/22)	—+—+—+—+—+—+—

土地収得範囲  
 家屋補償位置図 (1/22)  
 STA.0+00~STA.6+60

1:2,000

SCALE

1:2,000

1:2,000



# SINDHULI ROAD CONSTRUCTION PROJECT

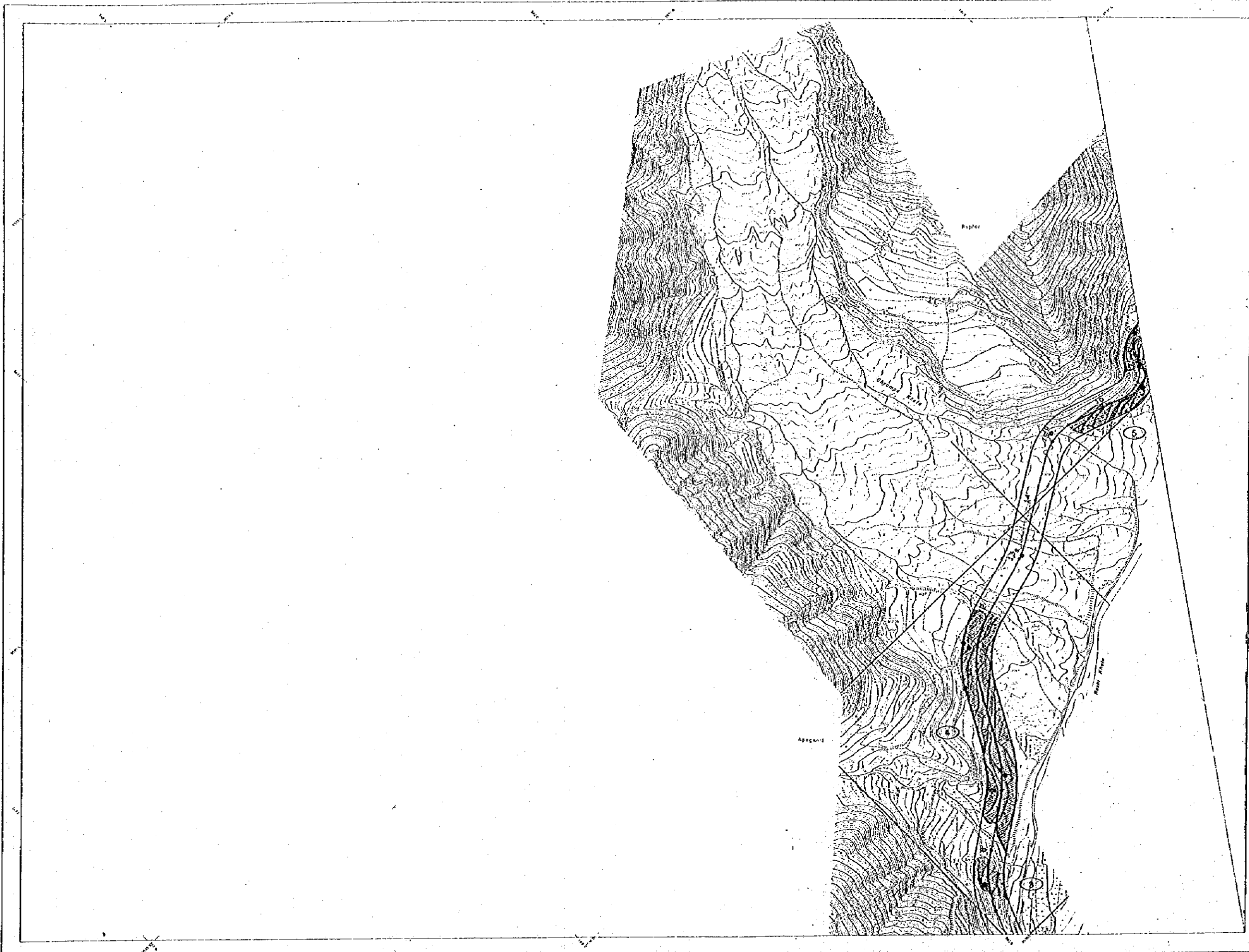

LEGEND

BOUNDARY	---
RAILWAY	—+—+—+—+—
ROAD	—
...	...

SINDHULI ROAD CONSTRUCTION PROJECT

土地取得範圍  
 家屋捕獲位置圖 (2/22)  
 STA.6+60~STA.17+40

SINDHULI ROAD CONSTRUCTION PROJECT

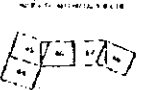
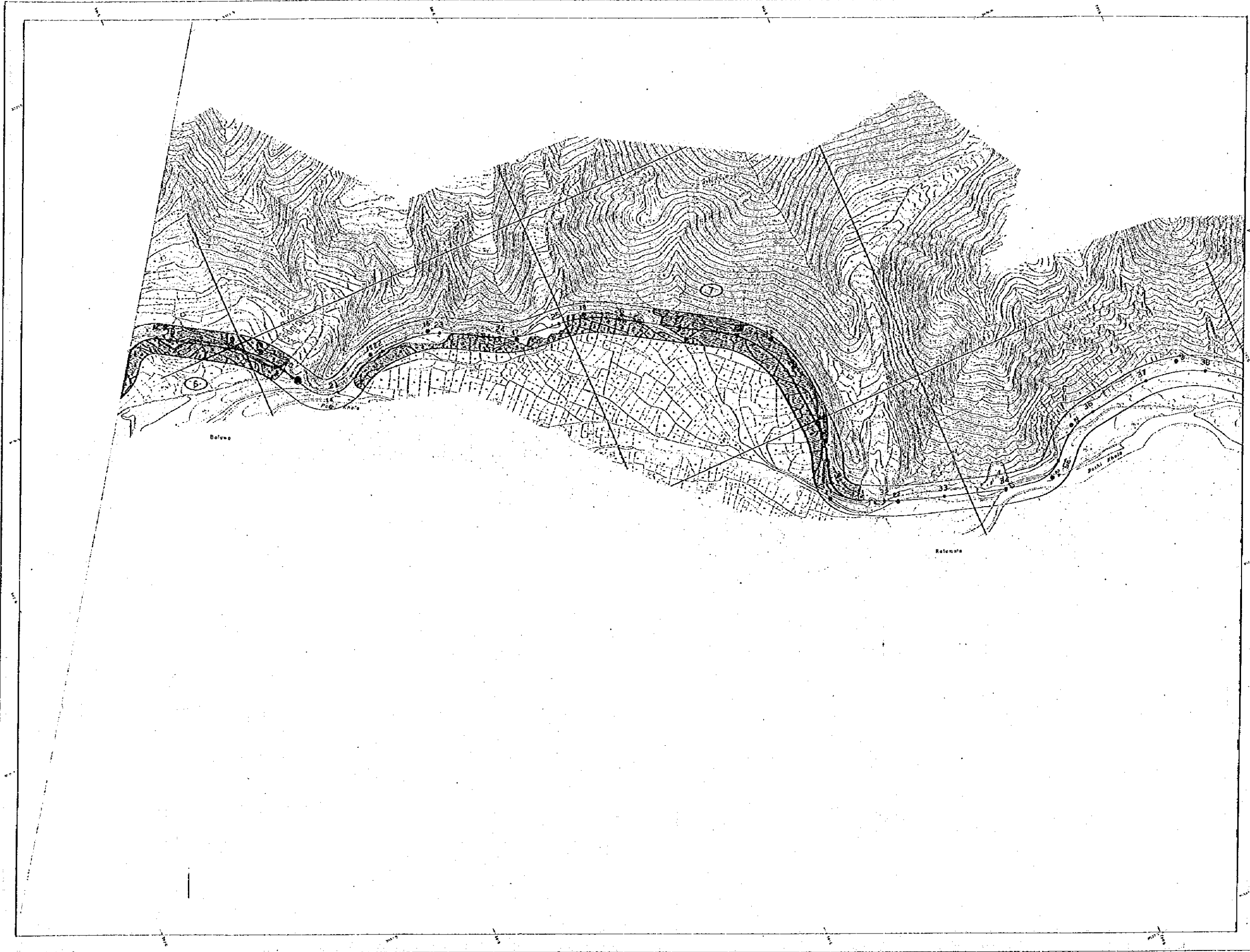

Scale 1:2,000



Symbol	Description
[Symbol]	Proposed Road
[Symbol]	Existing Road
[Symbol]	Right of Way
[Symbol]	Water Course
[Symbol]	Contour Line
[Symbol]	Spot Elevation
[Symbol]	Building
[Symbol]	Well
[Symbol]	Electric Line
[Symbol]	Telephone Line
[Symbol]	Boundary
[Symbol]	Settlement
[Symbol]	Water Tank
[Symbol]	Public Building
[Symbol]	Religious Building
[Symbol]	Industrial Building
[Symbol]	Forest
[Symbol]	Barren Land
[Symbol]	Marshy Land
[Symbol]	Waterlogged Land
[Symbol]	Rocky Land
[Symbol]	Gravelly Land
[Symbol]	Sandy Land
[Symbol]	Clayey Land
[Symbol]	Shaly Land
[Symbol]	Siltstone
[Symbol]	Sandstone
[Symbol]	Limestone
[Symbol]	Gneiss
[Symbol]	Granite
[Symbol]	Basalt
[Symbol]	Andesite
[Symbol]	Diorite
[Symbol]	Quartzite
[Symbol]	Schist
[Symbol]	Mylonite
[Symbol]	Metasandstone
[Symbol]	Metagranite
[Symbol]	Metabasalt
[Symbol]	Metandesite
[Symbol]	Metadiorite
[Symbol]	Metagneiss
[Symbol]	Metagranite
[Symbol]	Metabasalt
[Symbol]	Metandesite
[Symbol]	Metadiorite
[Symbol]	Metagneiss
[Symbol]	Metagranite
[Symbol]	Metabasalt
[Symbol]	Metandesite
[Symbol]	Metadiorite
[Symbol]	Metagneiss

土地取得範囲  
 家屋補償位置図 (3/22)  
 STA.17+40~STA.38+60

# SINDHULI ROAD CONSTRUCTION PROJECT

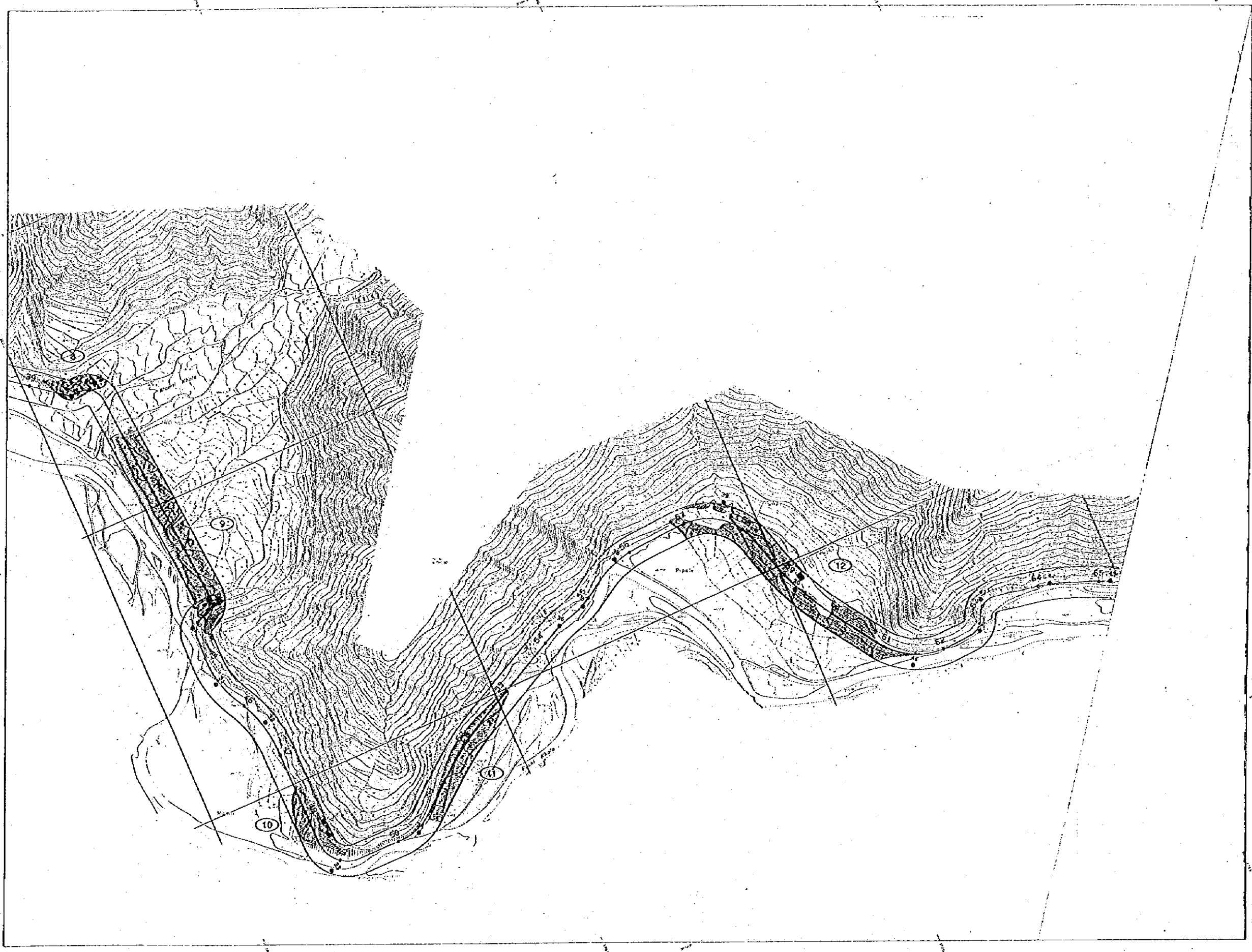

LEGEND

Proposed Road	---
Existing Road	---
Right of Way	---
Water	---
Contours	---
Spot Elevation	---
...	---

土地取得範圍  
 家屋補償位置圖 (4/22)  
 STA.38+60~STA.65+20

# SINDHULI ROAD CONSTRUCTION PROJECT

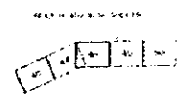
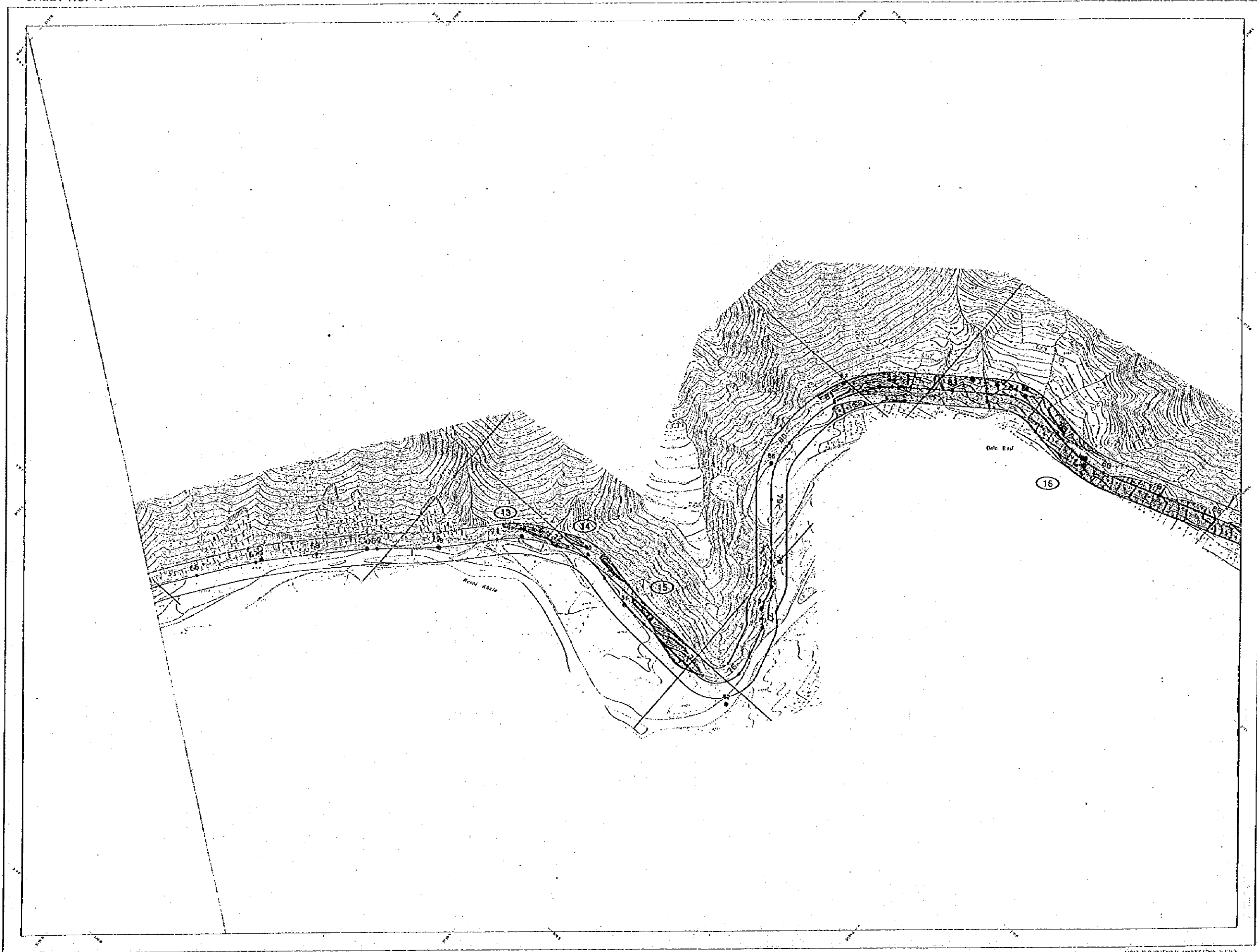

PROPOSED ROAD	---
EXISTING ROAD	---
RAILWAY	—+—+—+—+—
POWER LINE	—o—o—o—o—
WATER PIPE	—x—x—x—x—
SEWER PIPE	—s—s—s—s—
STAKE	—x—
TRIP	—o—
...	...

土地収得範圍  
 家屋補償位置圖 (5/22)  
 STA.65+20~STA.88+40

1:2,000  
 1 CM = 20 M  
 1 INCH = 200 FEET

# SINDHULI ROAD CONSTRUCTION PROJECT

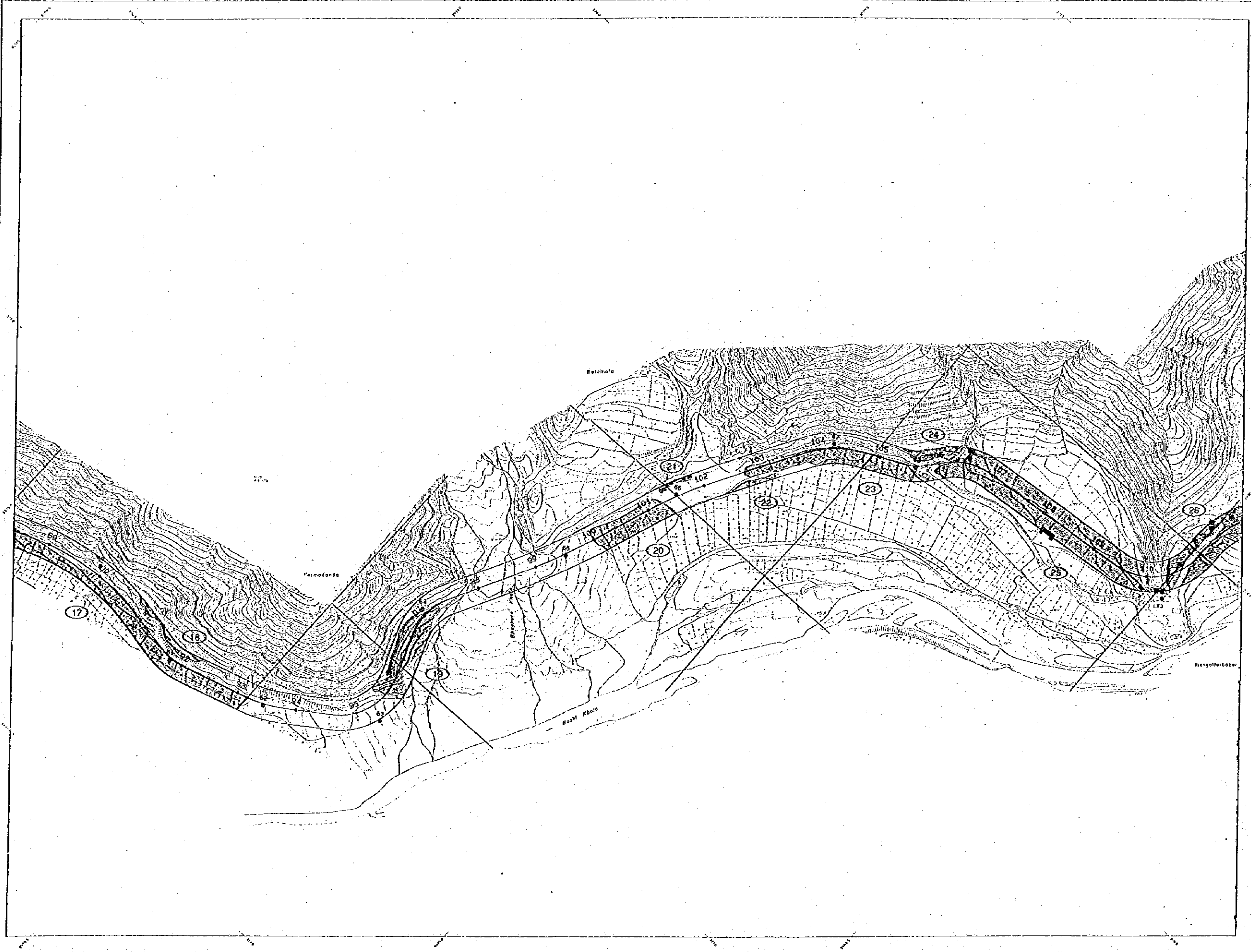

LEGEND

Proposed Road	---
Existing Road	---
Right of Way	---
Water	---
Contours	---
Spot Elevation	---
Setback	---
...	---

土地取得範圍・  
 家屋補償位置圖(6/22)  
 STA.88+40~STA.111+80



SINDHULI ROAD CONSTRUCTION PROJECT

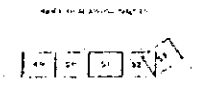
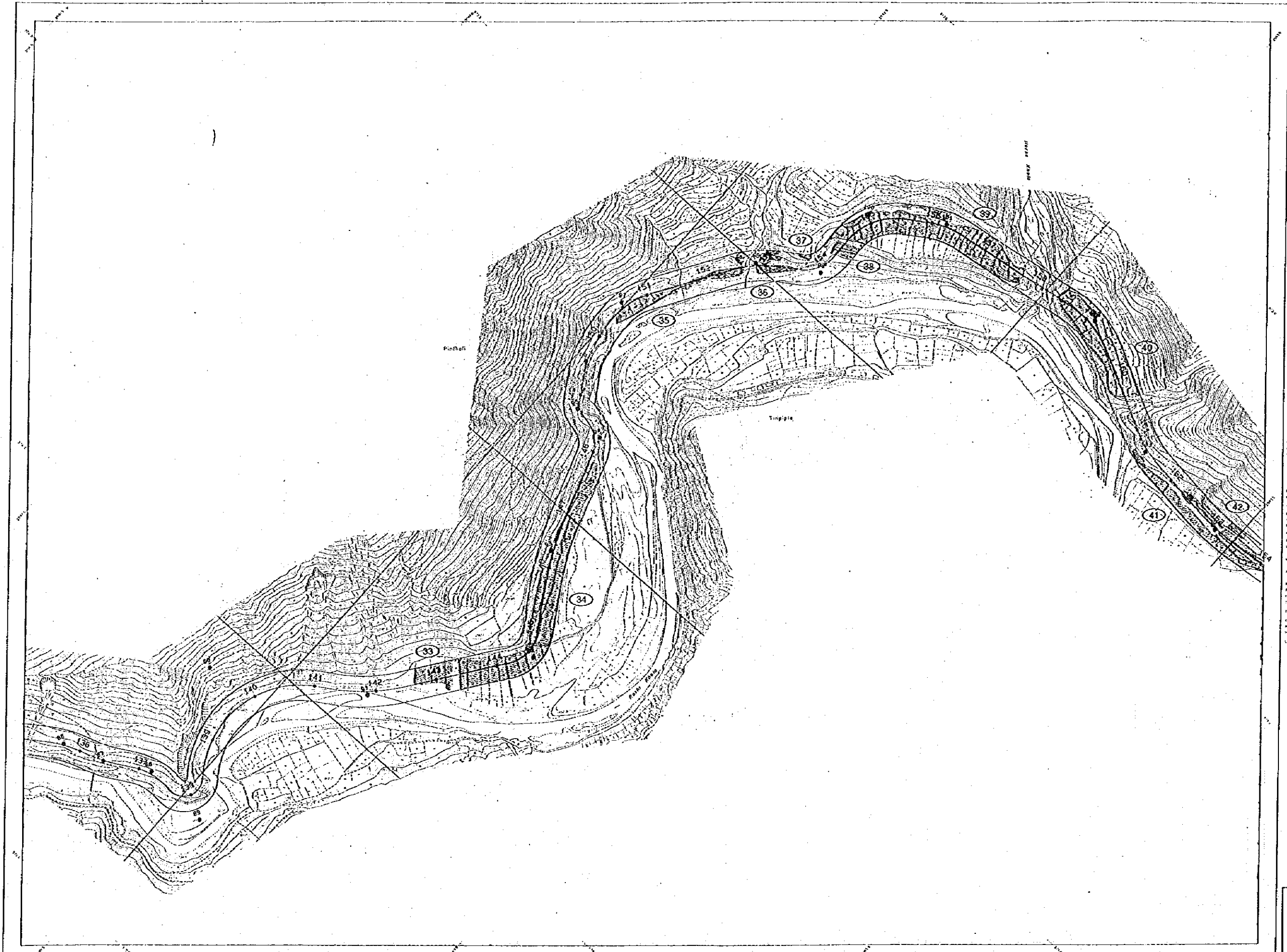

BOUNDARY	---
ROAD	==
RAILWAY	—+—+—+—+—+—+—
WATER	~~~~~
...	...

土地取得範圍  
 家庭補償位置圖 (8/22)  
 STA.135+10~STA.164+00

SINDHULI ROAD CONSTRUCTION PROJECT

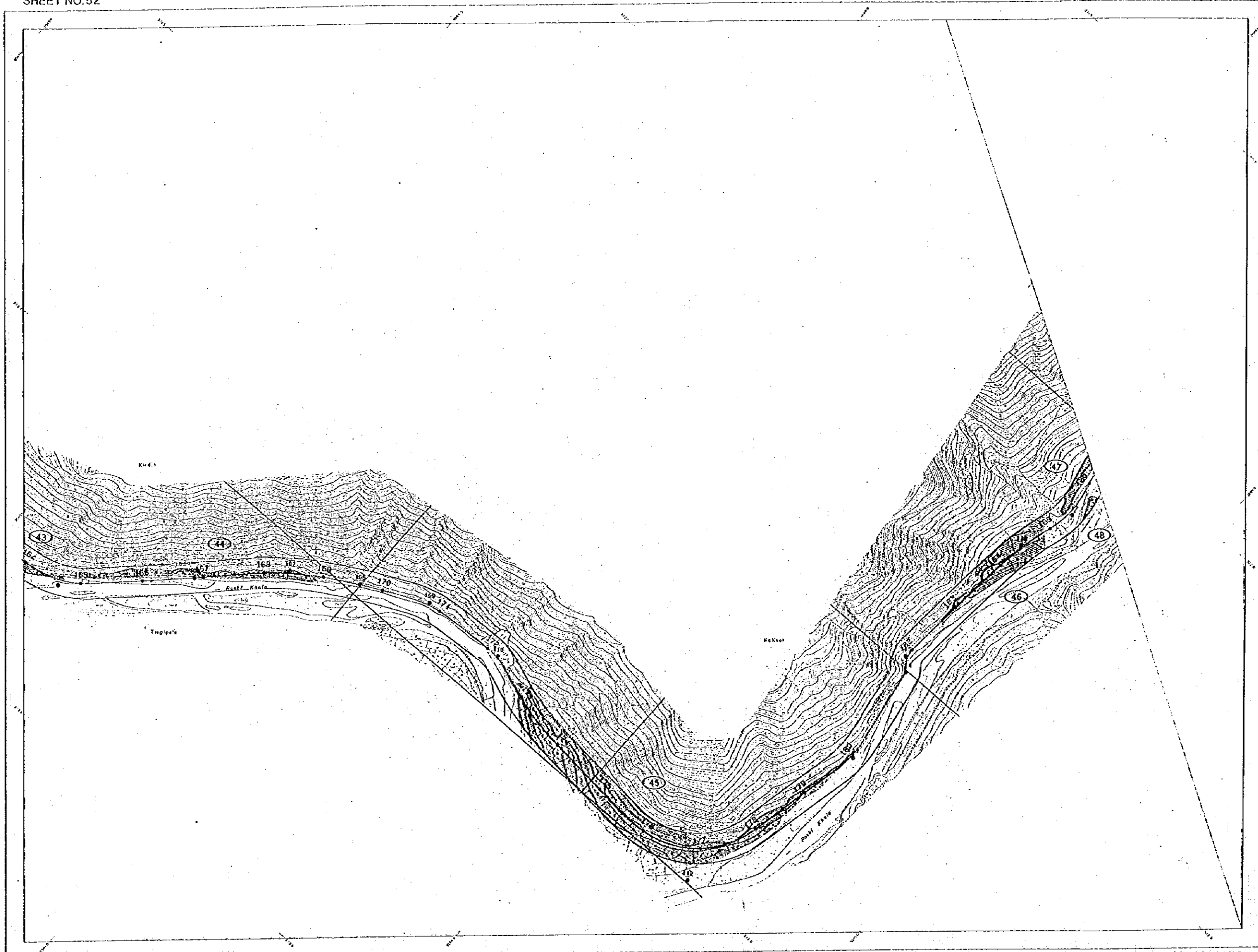

SYMBOLS	
[Symbol]	PROJECT BOUNDARY
[Symbol]	ROAD BOUNDARY
[Symbol]	EXISTING ROAD
[Symbol]	NEW ROAD
[Symbol]	PROPOSED ROAD
[Symbol]	ROAD CROSSING
[Symbol]	ROAD JUNCTION
[Symbol]	ROAD BRIDGE
[Symbol]	ROAD UNDERPASS
[Symbol]	ROAD TUNNEL
[Symbol]	ROAD CUT
[Symbol]	ROAD FILL
[Symbol]	ROAD EMBANKMENT
[Symbol]	ROAD DITCH
[Symbol]	ROAD CULVERT
[Symbol]	ROAD ARCH
[Symbol]	ROAD PIERS
[Symbol]	ROAD WALL
[Symbol]	ROAD GULLY
[Symbol]	ROAD DRAIN
[Symbol]	ROAD FENCE
[Symbol]	ROAD MARKING
[Symbol]	ROAD SIGN
[Symbol]	ROAD LIGHT
[Symbol]	ROAD BAR
[Symbol]	ROAD POST
[Symbol]	ROAD SIGNAL
[Symbol]	ROAD CHECK POINT
[Symbol]	ROAD CHECK STATION
[Symbol]	ROAD CHECK POINT MARK
[Symbol]	ROAD CHECK STATION MARK
[Symbol]	ROAD CHECK POINT AND STATION
[Symbol]	ROAD CHECK POINT AND STATION MARK
[Symbol]	ROAD CHECK POINT AND STATION MARK
[Symbol]	ROAD CHECK POINT AND STATION MARK
[Symbol]	ROAD CHECK POINT AND STATION MARK
[Symbol]	ROAD CHECK POINT AND STATION MARK
[Symbol]	ROAD CHECK POINT AND STATION MARK
[Symbol]	ROAD CHECK POINT AND STATION MARK
[Symbol]	ROAD CHECK POINT AND STATION MARK
[Symbol]	ROAD CHECK POINT AND STATION MARK

土地取得範圍・  
 家屋補償位置圖 (9/22)  
 STA.164+00~STA.186+20

DEPARTMENT OF ROADS, MINISTRY OF HOUSING AND TRANSPORT  
 THE MALAYSIAN GOVERNMENT OF PENANG

1:2,000  
 NOTATION  
 ROAD MARKING  
 ROAD SIGN  
 ROAD BAR  
 ROAD POST  
 ROAD SIGNAL

TAJUK BILANGAN CONTOH RUMAH





# SINDHULI ROAD CONSTRUCTION PROJECT

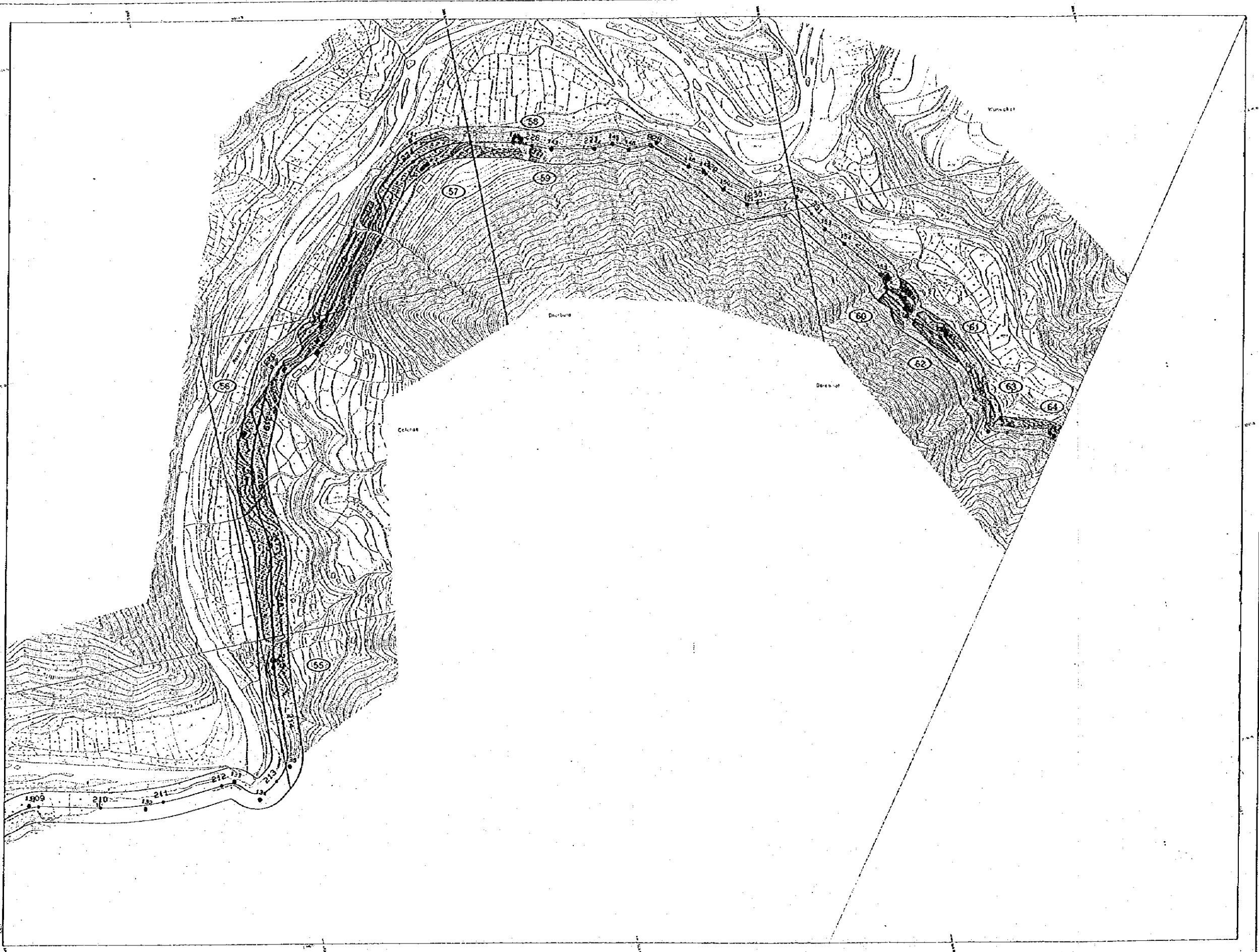

LEGEND

BOUNDARY	---
RAILWAY	—+—+—+—+—
ROAD	—
...	...

土地取得範圍  
 家屋補償位置圖 (11/22)  
 STA.208+50~STA.236+75

# SINDHULI ROAD CONSTRUCTION PROJECT

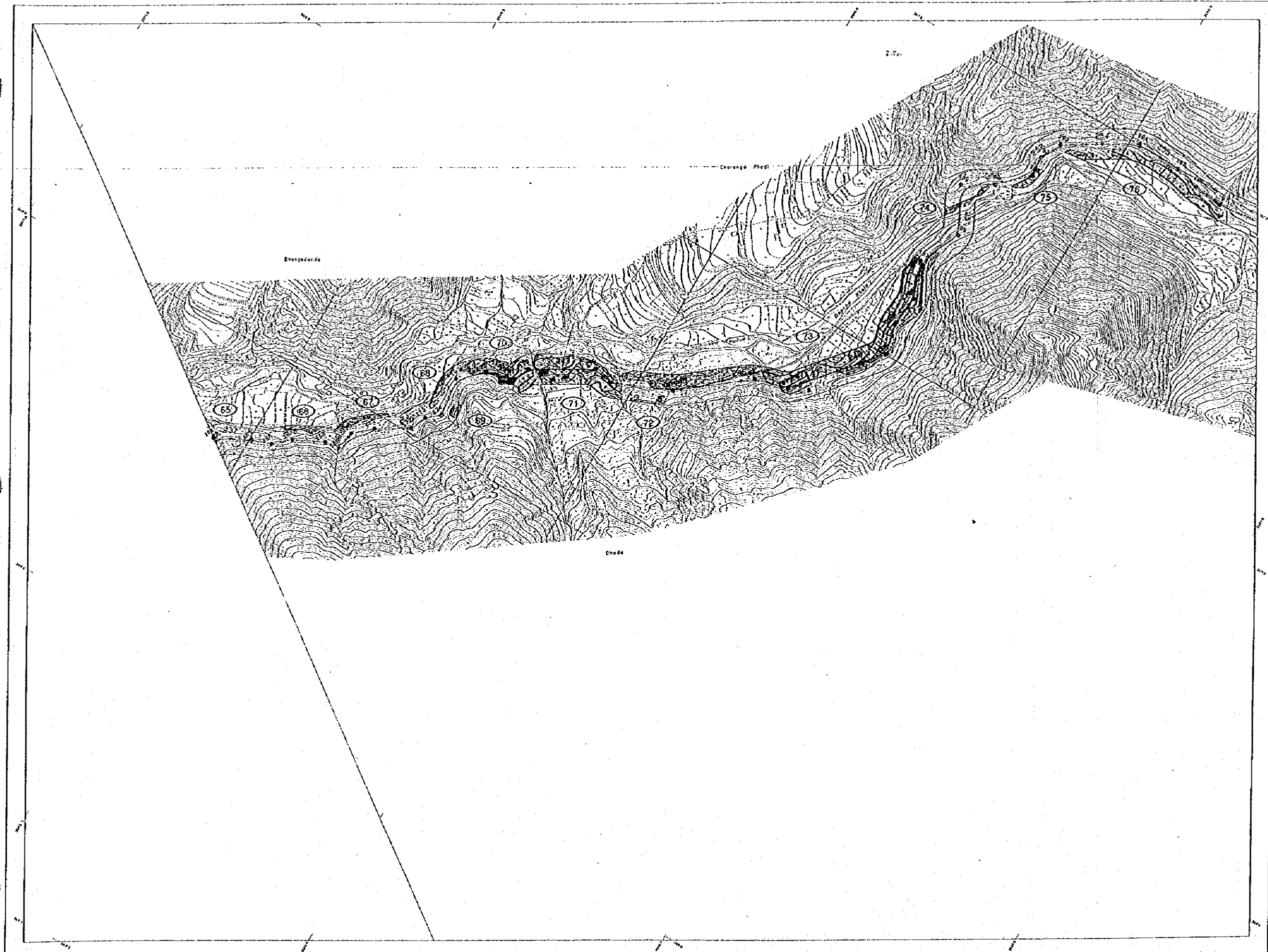

LEGEND

SECTION LINE	---
TRAIL	---
ROAD	---
RAILWAY	---
POWER LINE	---
WATER	---
...	...

VERTICAL SCALE

100	100
200	200
300	300
400	400
500	500
600	600
700	700
800	800
900	900
1000	1000

PLAN SCALE

1:2,000	1:2,000
2:4,000	2:4,000
3:6,000	3:6,000
4:8,000	4:8,000
5:10,000	5:10,000
6:12,000	6:12,000
7:14,000	7:14,000
8:16,000	8:16,000
9:18,000	9:18,000
10:20,000	10:20,000

土地取得範圍  
 家屋補償位置圖 (12/22)  
 STA.236+75~STA.256+85



SINDHULI ROAD CONSTRUCTION PROJECT

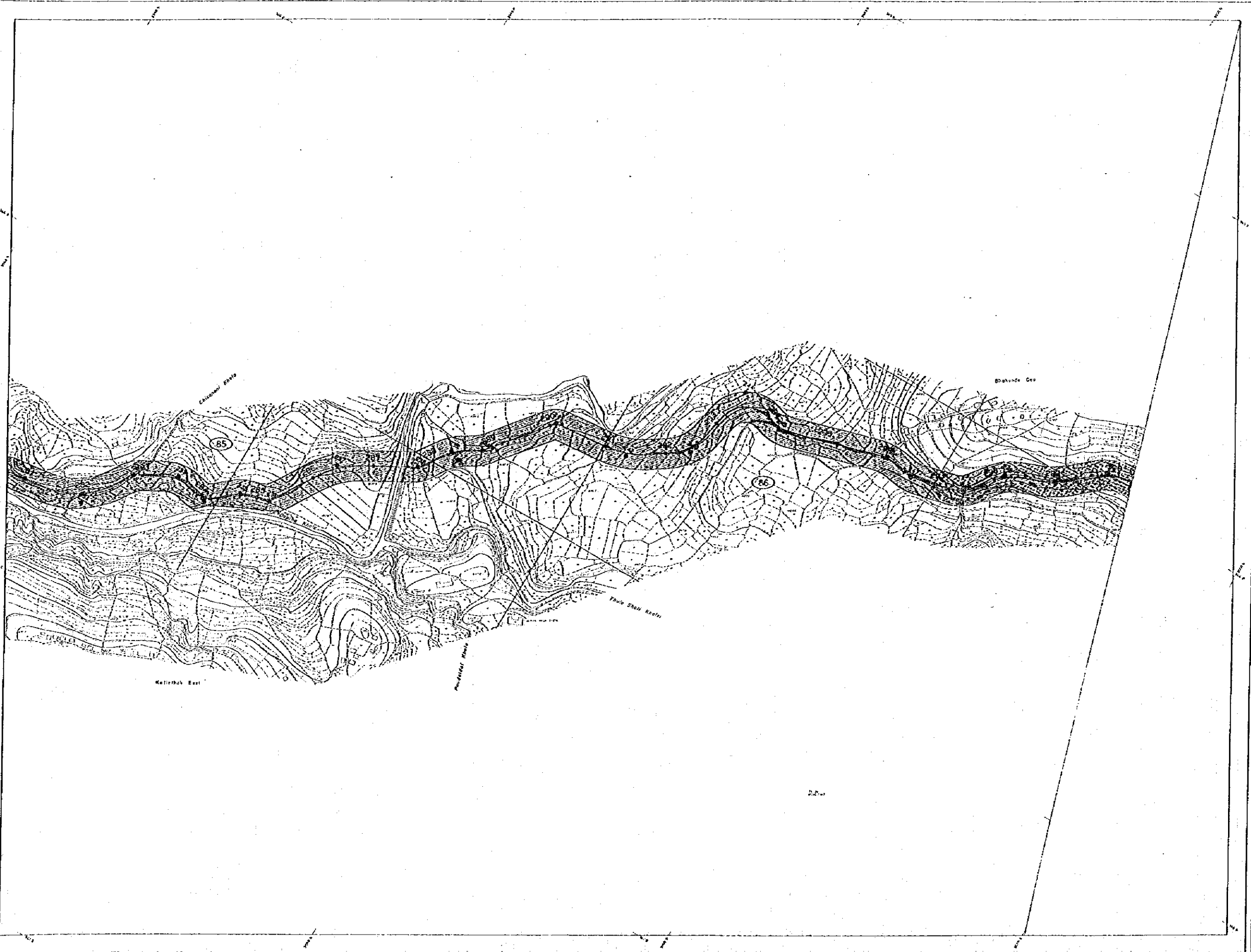

SYMBOLS

Scale 1:2,000

North Arrow

Proposed Road	...
Existing Road	...
Water	...
...	...

土地取得範圍  
 家屋捕獲位置圖 (14/22)  
 STA.280+70~STA.300+25

# SINDHULI ROAD CONSTRUCTION PROJECT

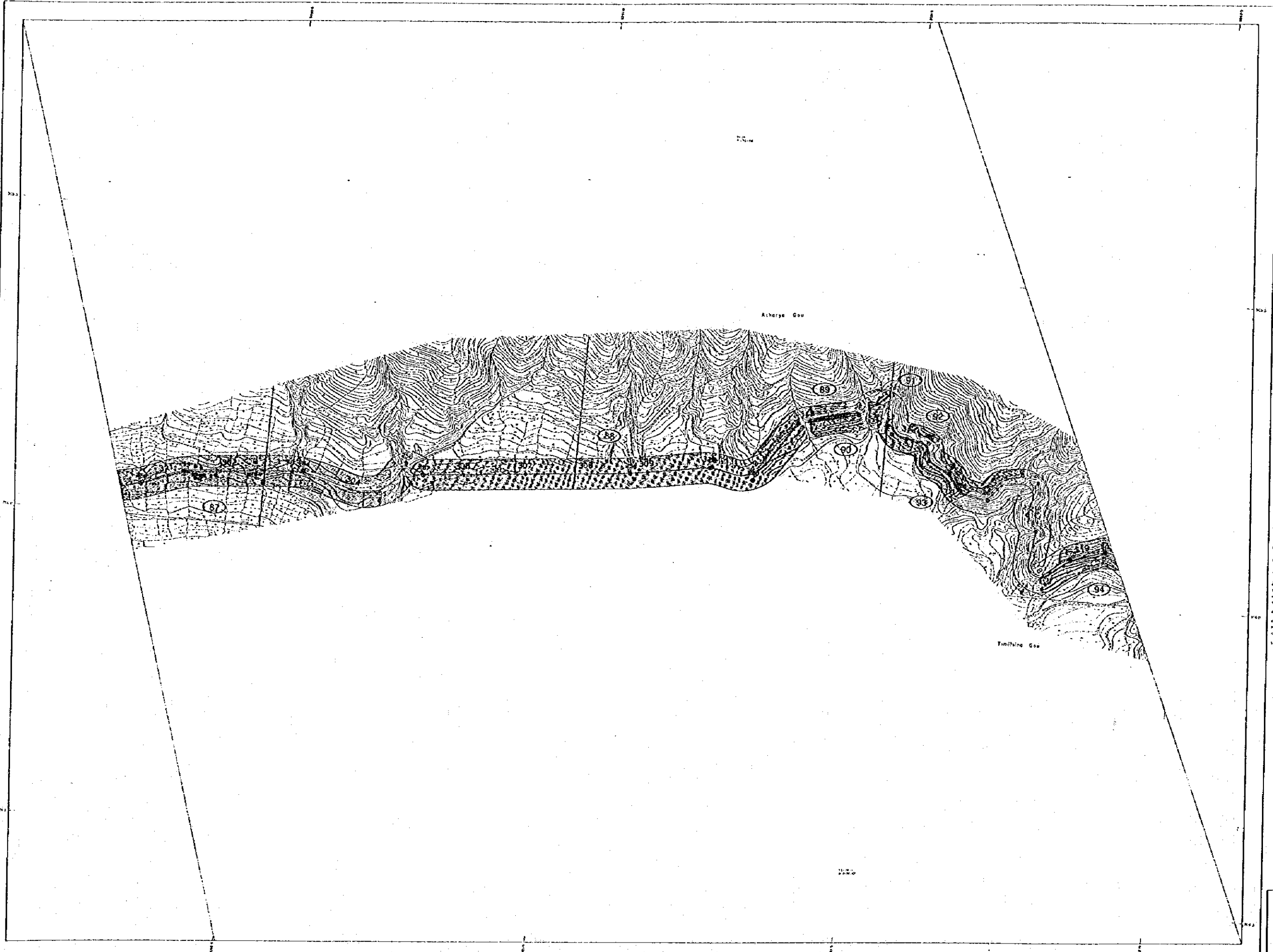

LEGEND

PROPOSED ROAD	---
EXISTING ROAD	---
RAILWAY	---
POWER LINE	---
...	...

SINDHULI ROAD CONSTRUCTION PROJECT

土地収得範圍  
 家屋捕償位置圖 (15/22)  
 STA.300+25~STA.319+45







SINDHULI ROAD CONSTRUCTION PROJECT

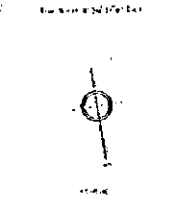
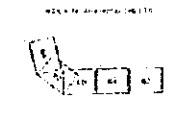
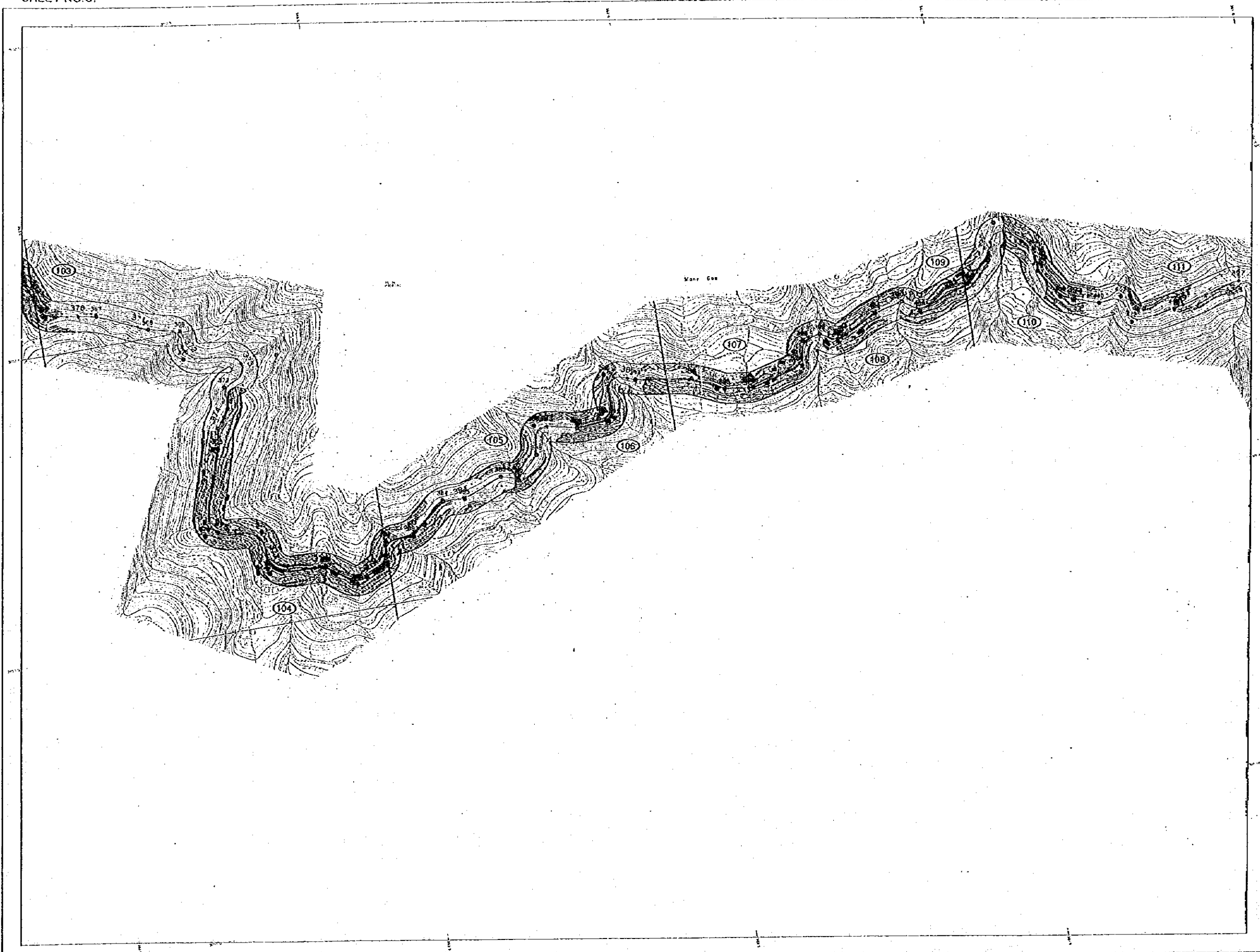

ROAD	---
RAILWAY	—+—+—+—
POWER LINE	—●—●—●—
WATER COURSE	~~~~~
BOUNDARY	---x---
SETBACK	---
...	...

土地取得範圍  
 家屋補償位置圖 (18/22)  
 STA.368+80~STA.397+20

SINDHULI ROAD CONSTRUCTION PROJECT

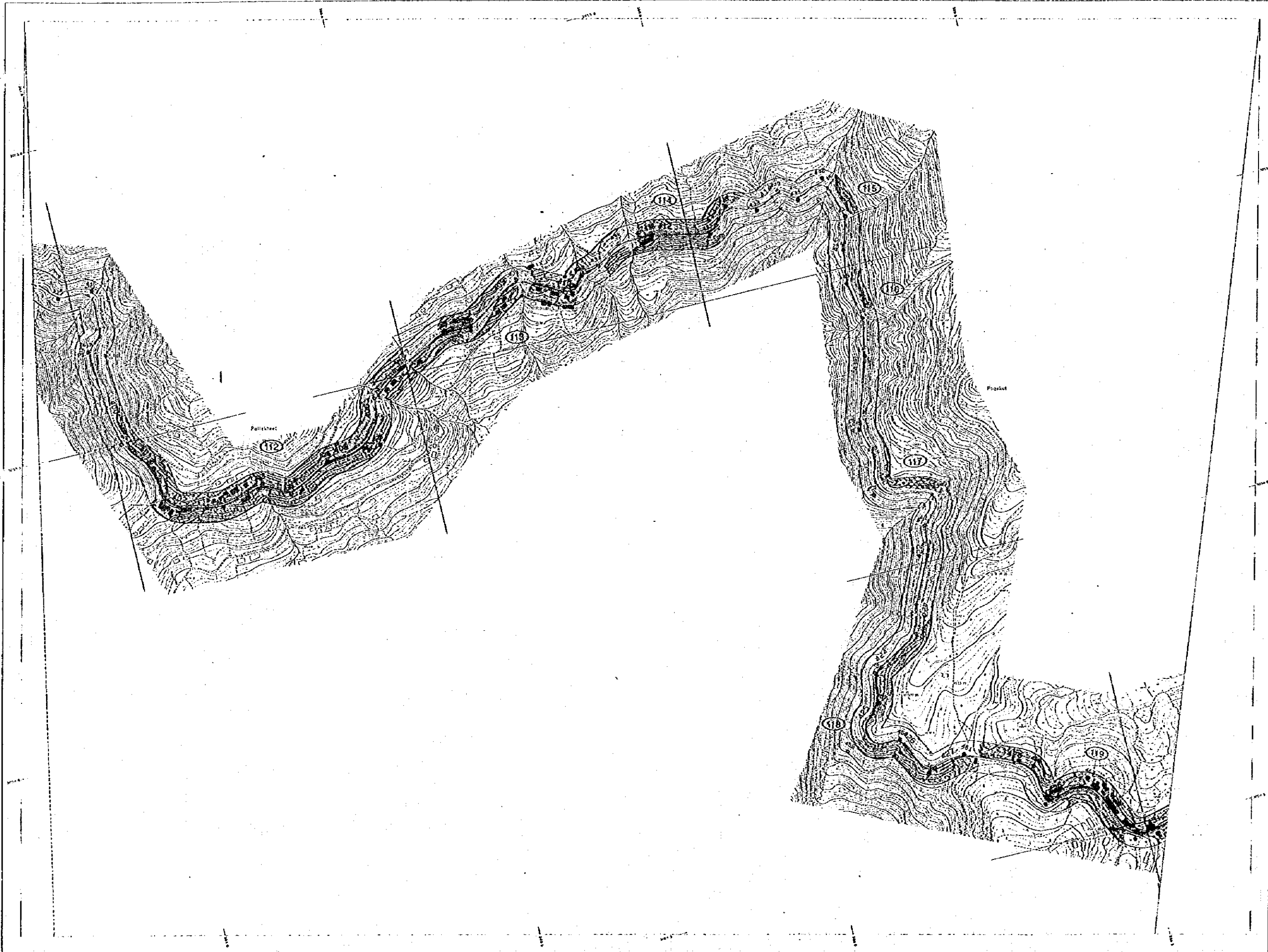

SCALE 1:2,000

LEGEND

ROAD	---
RAILWAY	—+—+—+—
WATER	~~~~~
...	...

DEPARTMENT OF ROADS, MINISTRY OF WORKS AND TRANSPORT, HIS MAJESTY'S GOVERNMENT OF NEPAL

土地収得範圍  
 家屋補償位置圖 (19/22)  
 STA.397+20~STA.431+15

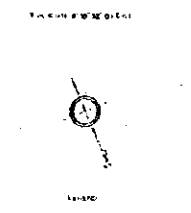
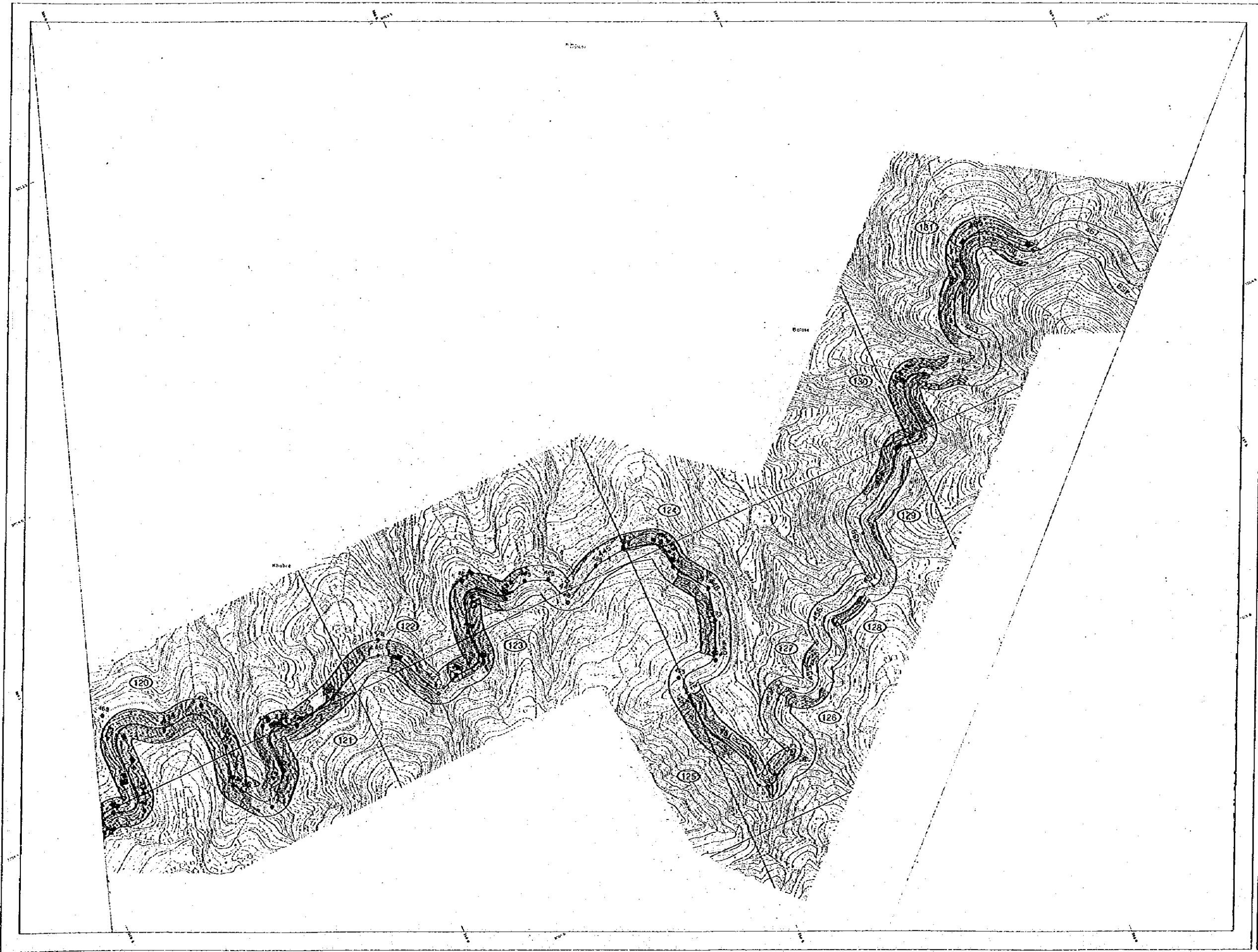

Contour Interval	5 Meters
Spot Height	As shown
Water	Blue
Drainage	Blue line with arrows
Highway	Double line
Other Road	Single line
Proposed Road	Dashed line
Setback	Two parallel lines
Boundary	Thin solid line
Settlement	Black dots
Temple	Circle with cross
Well	Circle with dot
Spring	Circle with cross and dot
Waterfall	Vertical line with zig-zag
Rocky Area	Wavy lines
Scree	Stippled area
Cliff	Vertical line with short dashes
Ice	Wavy lines with dots
Snow	Stippled area
Forest	Wavy lines with dots
Barren Land	Stippled area
Watercourse	Blue line with arrows
Drainage	Blue line with arrows
Highway	Double line
Other Road	Single line
Proposed Road	Dashed line
Setback	Two parallel lines
Boundary	Thin solid line
Settlement	Black dots
Temple	Circle with cross
Well	Circle with dot
Spring	Circle with cross and dot
Waterfall	Vertical line with zig-zag
Rocky Area	Wavy lines
Scree	Stippled area
Cliff	Vertical line with short dashes
Ice	Wavy lines with dots
Snow	Stippled area
Forest	Wavy lines with dots
Barren Land	Stippled area

土地取得範圍  
 家屋補償位置圖 (20/22)  
 STA.431+15~STA.468+20

# SINDHULI ROAD CONSTRUCTION PROJECT

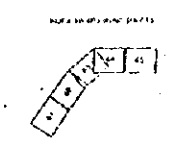
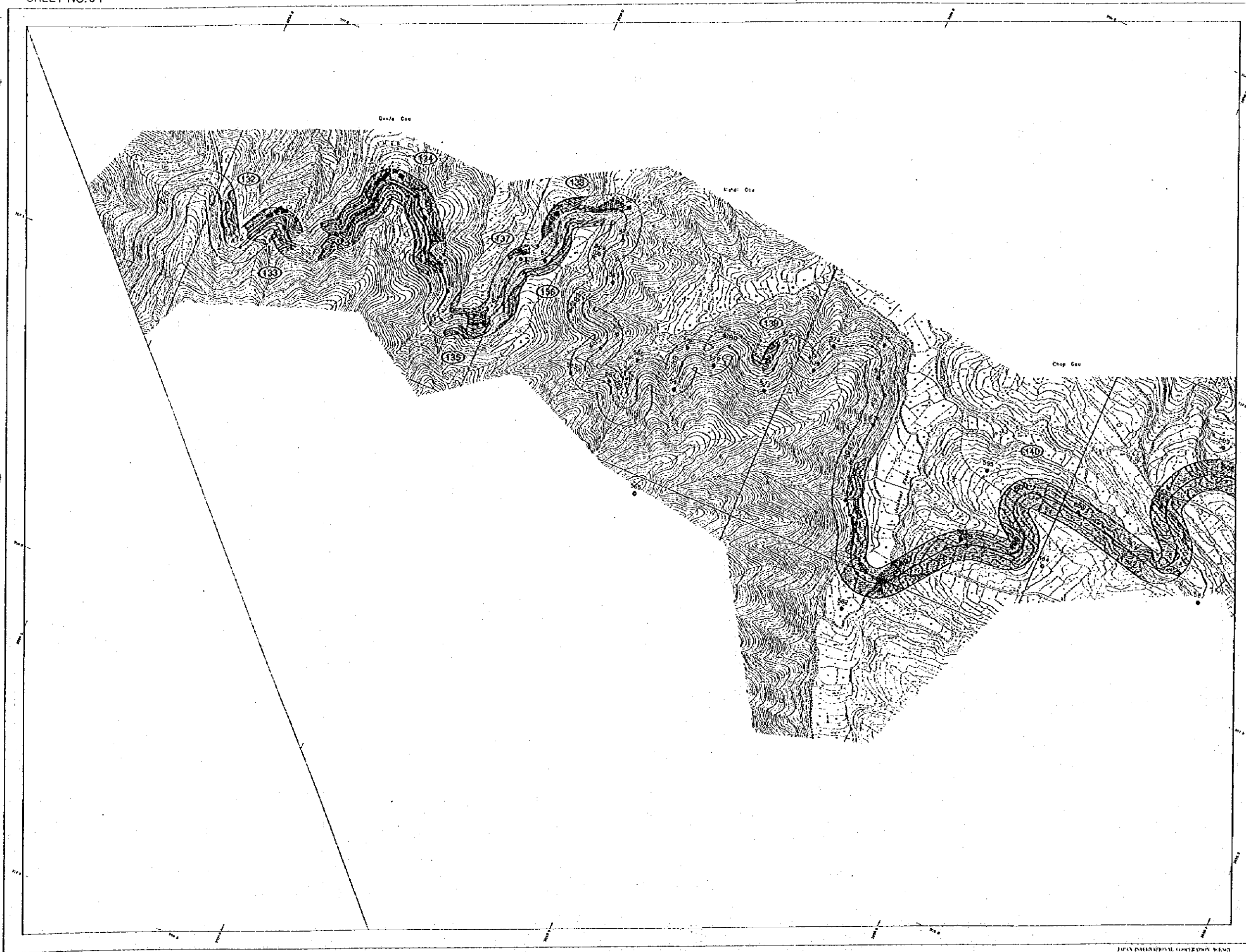

SYMBOL	DESCRIPTION
[Symbol]	ROAD
[Symbol]	RAILWAY
[Symbol]	WATER
[Symbol]	BOUNDARY
[Symbol]	SETBACK
[Symbol]	...

土地取得範圍  
 家屋補償位置圖 (21/22)  
 STA.468+20~STA.505+20

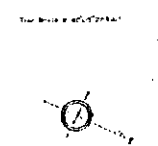
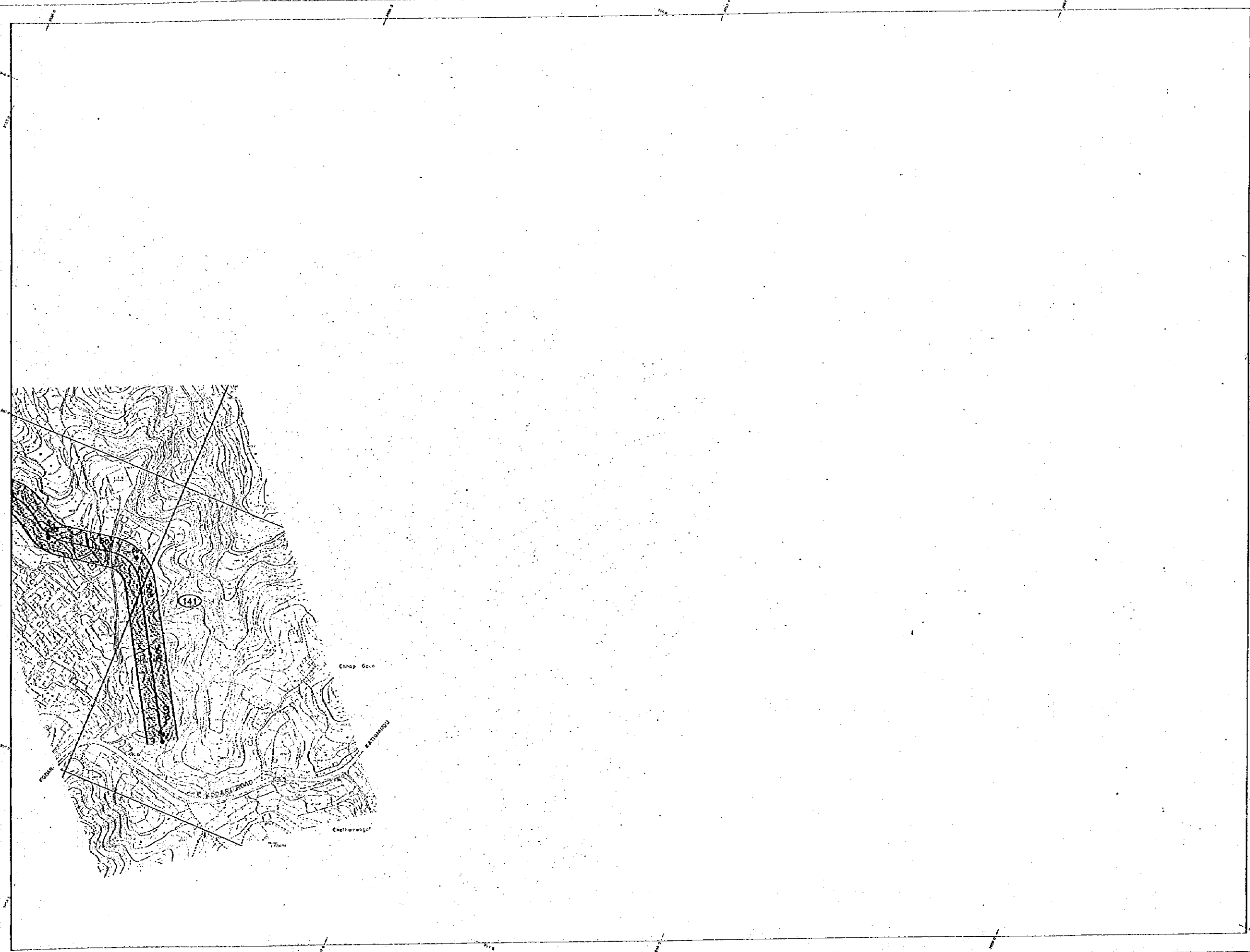

SYMBOL	DESCRIPTION
[Symbol]	ROAD CENTERLINE
[Symbol]	ROAD EDGE
[Symbol]	ROAD WIDTH
[Symbol]	ROAD GRADE
[Symbol]	ROAD CROSSING
[Symbol]	ROAD BRIDGE
[Symbol]	ROAD TUNNEL
[Symbol]	ROAD CUT
[Symbol]	ROAD FILL
[Symbol]	ROAD EMBANKMENT
[Symbol]	ROAD DRAINAGE
[Symbol]	ROAD SIGN
[Symbol]	ROAD LIGHT
[Symbol]	ROAD BARRIER
[Symbol]	ROAD JUNCTION
[Symbol]	ROAD RAMP
[Symbol]	ROAD SLOPE
[Symbol]	ROAD CURVE
[Symbol]	ROAD ALIGNMENT
[Symbol]	ROAD RIGHT-OF-WAY
[Symbol]	ROAD PROPERTY LINE
[Symbol]	ROAD EASEMENT
[Symbol]	ROAD ENCROACHMENT
[Symbol]	ROAD OBSTRUCTION
[Symbol]	ROAD CLEARANCE
[Symbol]	ROAD PROTECTION
[Symbol]	ROAD SAFETY
[Symbol]	ROAD ACCESS
[Symbol]	ROAD EGRESS
[Symbol]	ROAD ENTRY
[Symbol]	ROAD EXIT
[Symbol]	ROAD TERMINATION
[Symbol]	ROAD COMMUNICATION
[Symbol]	ROAD INFORMATION
[Symbol]	ROAD DOCUMENTATION
[Symbol]	ROAD RECORDING
[Symbol]	ROAD ARCHIVING
[Symbol]	ROAD PRESERVATION
[Symbol]	ROAD RESTORATION
[Symbol]	ROAD REPAIR
[Symbol]	ROAD MAINTENANCE
[Symbol]	ROAD IMPROVEMENT
[Symbol]	ROAD MODERNIZATION
[Symbol]	ROAD INFRASTRUCTURE
[Symbol]	ROAD NETWORK
[Symbol]	ROAD SYSTEM
[Symbol]	ROAD PLAN
[Symbol]	ROAD DESIGN
[Symbol]	ROAD CONSTRUCTION
[Symbol]	ROAD OPERATION
[Symbol]	ROAD MANAGEMENT
[Symbol]	ROAD POLICY
[Symbol]	ROAD STRATEGY
[Symbol]	ROAD VISION
[Symbol]	ROAD MISSION
[Symbol]	ROAD GOALS
[Symbol]	ROAD OBJECTIVES
[Symbol]	ROAD PRIORITIES
[Symbol]	ROAD RESOURCES
[Symbol]	ROAD CAPACITY
[Symbol]	ROAD DEMAND
[Symbol]	ROAD SUPPLY
[Symbol]	ROAD GAPS
[Symbol]	ROAD NEEDS
[Symbol]	ROAD OPPORTUNITIES
[Symbol]	ROAD CHALLENGES
[Symbol]	ROAD RISKS
[Symbol]	ROAD BENEFITS
[Symbol]	ROAD IMPACTS
[Symbol]	ROAD CONTRIBUTIONS
[Symbol]	ROAD RESPONSIBILITIES
[Symbol]	ROAD ROLES
[Symbol]	ROAD FUNCTIONS
[Symbol]	ROAD SERVICES
[Symbol]	ROAD PRODUCTS
[Symbol]	ROAD OUTPUTS
[Symbol]	ROAD RESULTS
[Symbol]	ROAD PERFORMANCE
[Symbol]	ROAD EFFICIENCY
[Symbol]	ROAD EFFECTIVENESS
[Symbol]	ROAD EFFECTIVENESS
[Symbol]	ROAD EFFECTIVENESS

土地取得範圍  
 家屋補償位置圖 (22/22)  
 STA.505+20~STA.510+50