

Ser. No.	Drill Sp. No.	Depth		Length	Recv.	W(g)	Cu	Mo	Ag	Au	Zn
		From	To								
117	C-72 231	436.00	438.00	2.00	2.00	3.20	1.9000	0.0070	2.7000	2.8800	
118	C-72 232	438.00	439.10	1.10	1.10	1.50	0.5300	0.0048	0.8000	0.3000	
119	C-72 233	439.10	441.00	1.90	1.90	1.30	1.4000	0.0038	2.9000	2.6000	
120	C-72 234	441.00	442.50	1.50	1.50	2.00	2.1500	0.0167	3.3000	1.0800	
121	C-72 235	442.50	443.50	1.00	1.00	3.50	0.3800	0.0023	0.8000	0.1000	
122	C-72 236	443.50	445.00	1.50	1.50	4.00	2.1000	0.0157	4.0000	2.0000	
123	C-72 237	445.00	447.00	2.00	2.00	3.20	0.8000	0.0160	1.7000	0.3500	
124	C-72 238	447.00	449.00	2.00	2.00	3.10	0.2500	0.0007	0.7000	0.1500	
125	C-72 239	449.00	451.00	2.00	2.00	4.00	2.4200	0.0410	4.5000	1.6900	
126	C-72 240	451.00	453.00	2.00	2.00	3.20	2.5000	0.0520	4.4000	2.7600	
127	C-72 241	453.00	455.00	2.00	2.00	3.80	2.1000	0.0500	4.4000	3.4000	
128	C-72 242	455.00	457.00	2.00	2.00	2.40	2.4600	0.0480	3.9000	3.7000	
129	C-72 243	457.00	459.00	2.00	2.00	3.50	2.8800	0.0280	4.4000	2.4100	
130	C-72 244	459.00	461.00	2.00	2.00	3.80	2.9300	0.0440	4.9000	1.4300	
131	C-72 245	461.00	463.00	2.00	1.90	3.80	2.1600	0.0560	3.6000	0.6000	
132	C-72 246	463.00	465.00	2.00	2.00	4.20	3.7800	0.0270	6.2000	1.4300	
133	C-72 247	465.00	467.00	2.00	2.00	3.70	6.2400	0.0260	12.4000	6.1000	
134	C-72 248	467.00	469.00	2.00	2.00	3.70	3.5200	0.0170	8.0000	0.5000	
135	C-72 249	469.00	471.00	2.00	2.00	2.50	3.3000	0.0320	5.5000	0.8100	
136	C-72 250	471.00	473.00	2.00	2.00	2.20	3.9000	0.0165	6.4000	1.6400	
137	C-72 251	473.00	475.00	2.00	2.00	3.20	2.4600	0.0205	3.9000	0.3500	
138	C-72 252	475.00	477.00	2.00	2.00	5.30	1.4400	0.0185	2.6000	0.5000	
139	C-72 253	477.00	478.50	1.50	1.50	2.70	0.9400	0.0110	1.8000	0.1700	
140	C-72 254	478.50	480.00	1.50	1.50	2.80	1.3200	0.0250	3.0000	0.7300	
141	C-72 255	480.00	482.00	2.00	2.00	2.50	0.7200	0.0090	3.0000	0.2100	
142	C-72 256	482.00	484.00	2.00	2.00	4.10	0.6800	0.0017	1.2000	0.2100	
143	C-72 257	484.00	486.00	2.00	2.00	4.30	1.2500	0.0055	1.5000	0.2600	
144	C-72 258	486.00	488.00	2.00	2.00	2.70	4.6200	0.0110	3.8000	0.6600	
145	C-72 259	488.00	490.00	2.00	2.00	4.20	4.4700	0.0160	6.0000	0.7700	
146	C-72 260	490.00	492.00	2.00	2.00	4.20	1.4000	0.0400	3.0000	0.1000	
147	C-72 261	492.00	494.00	2.00	2.00	4.00	0.9000	0.0470	2.6000	0.1500	
148	C-72 262	494.00	496.00	2.00	2.00	6.40	0.9800	0.0400	3.0000	0.2100	
149	C-72 263	496.00	498.00	2.00	2.00	3.70	0.8300	0.0810	2.1000	0.1000	
150	C-72 264	498.00	499.60	1.60	1.60	3.00	0.5000	0.0450	2.3000	0.1400	
151	C-72 265	499.60	501.00	1.40	1.40	3.00	1.8200	0.0230	1.8000	0.1200	
152	C-72 266	501.00	503.00	2.00	2.00	3.00	1.7300	0.0680	3.4000	0.3000	
153	C-72 267	503.00	505.00	2.00	2.00	4.70	0.9600	0.0820	2.1000	0.1200	
154	C-72 268	505.00	507.00	2.00	2.00	3.10	1.4000	0.1400	3.1000	0.3000	
155	C-72 269	507.00	508.20	1.20	1.20	2.10	1.3500	0.0160	1.8000	0.8800	
156	C-72 270	508.20	510.00	1.80	1.80	3.00	0.4100	0.0050	1.0000	1.0600	
157	C-72 271	510.00	512.00	2.00	2.00	4.30	0.0650	0.0006	0.5000	0.0001	
158	C-72 272	512.00	513.50	1.50	1.50	2.70	1.3500	0.0080	2.6000	2.7200	
159	C-72 273	513.50	515.00	1.50	1.50	3.00	4.9000	0.0630	7.0000	3.3600	
160	C-72 274	515.00	517.00	2.00	2.00	3.80	3.8000	0.0600	6.0000	2.3700	
161	C-72 275	517.00	519.00	2.00	2.00	3.00	2.7800	0.0090	3.6000	1.0000	
162	C-72 276	519.00	521.00	2.00	2.00	3.20	6.3900	0.0810	8.6000	2.3700	
163	C-72 277	521.00	523.00	2.00	2.00	2.40	2.0000	0.0580	4.1000	0.6800	
164	C-72 278	523.00	525.00	2.00	2.00	3.40	1.8600	0.0420	3.0000	0.3000	
165	C-72 279	525.00	527.00	2.00	2.00	3.60	2.0800	0.0670	3.8000	0.8800	
166	C-72 280	527.00	529.00	2.00	2.00	2.60	1.7700	0.0330	2.8000	0.3200	
167	C-72 281	529.00	531.00	2.00	2.00	3.40	3.1200	0.0590	5.4000	0.6400	
168	C-72 282	531.00	533.00	2.00	2.00	2.80	2.8000	0.0210	4.1000	0.6800	
169	C-72 283	533.00	535.00	2.00	1.80	2.70	4.0400	0.0350	6.2000	0.6000	
170	C-72 284	535.00	537.00	2.00	2.00	3.70	4.9500	0.0170	9.2000	1.2200	
171	C-72 285	537.00	539.00	2.00	2.00	1.70	3.9800	0.0440	8.2000	0.7600	
172	C-72 286	539.00	541.00	2.00	1.80	3.20	6.7700	0.0410	26.0000	1.0400	
173	C-72 287	541.00	543.00	2.00	1.80	2.40	4.5400	0.0460	20.4000	1.1600	
174	C-72 288	543.00	545.00	2.00	2.00	1.30	4.7500	0.0830	9.2000	0.9400	

Ser. No.	Drill Spl No. No.	Depth		Length	Recv.	W(g)	Cu	Mo	Ag	Au	Zn
		From	To								
175	C-72 289	545.00	547.00	2.00	2.00	2.20	3.7800	0.0460	24.0000	0.7600	
176	C-72 290	547.00	549.00	2.00	2.00	2.60	4.1700	0.0330	13.4000	0.7400	
177	C-72 291	549.00	551.00	2.00	2.00	2.70	1.1800	0.0230	4.2000	0.4300	
178	C-72 292	551.00	553.00	2.00	2.00	3.30	2.9700	0.1450	7.6000	0.4900	
179	C-72 293	553.00	555.00	2.00	2.00	3.50	1.0800	0.0050	2.0000	0.2600	
180	C-72 294	555.00	557.00	2.00	2.00	2.60	0.9400	0.0140	4.4000	0.2400	
181	C-72 295	557.00	559.00	2.00	2.00	3.10	3.1200	0.0290	7.0000	0.9200	
182	C-72 296	559.00	561.00	2.00	2.00	2.00	3.7000	0.0540	20.4000	0.7400	
183	C-72 297	561.00	563.00	2.00	1.70	2.40	0.3100	0.0190	0.0001	0.2600	
184	C-72 298	563.00	565.00	2.00	1.70	2.60	0.8600	0.0300	2.6000	0.3000	
185	C-72 299	565.00	567.00	2.00	2.00	2.80	0.9600	0.0050	3.6000	1.0000	
186	C-72 300	567.00	569.00	2.00	2.00	2.30	1.3800	0.0070	2.8000	1.1600	
187	C-72 301	569.00	571.00	2.00	1.90	2.80	3.6100	0.0240	8.4000	4.6800	
188	C-72 302	571.00	573.00	2.00	1.90	2.10	4.4300	0.0170	10.0000	1.5300	
189	C-72 303	573.00	574.30	1.30	1.30	3.10	0.2300	0.0010	2.6000	0.1000	
190	C-72 304	574.30	576.00	1.70	1.70	1.50	0.4600	0.0020	5.9000	0.1800	
191	C-72 305	576.00	578.00	2.00	2.00	2.50	2.3300	0.0110	5.4000	0.4900	
192	C-72 306	578.00	580.00	2.00	2.00	3.30	2.2800	0.0150	5.6000	0.7400	
193	C-72 307	580.00	582.00	2.00	2.00	4.30	1.2700	0.0450	2.6000	0.5200	
194	C-72 308	582.00	584.00	2.00	2.00	3.00	3.7500	0.0670	7.2000	1.2600	
195	C-72 309	584.00	586.00	2.00	2.00	2.50	4.4500	0.0330	8.0000	1.5000	
196	C-72 310	586.00	587.70	1.70	1.70	3.50	2.2000	0.0130	3.6000	0.9200	
197	C-72 311	587.70	589.00	1.30	1.30	1.80	2.4500	0.0190	4.2000	1.0000	
198	C-72 312	589.00	590.60	1.60	1.20	2.20	0.8000	0.0006	2.0000	0.2600	
199	C-72 313	590.60	592.00	1.40	1.20	3.50	0.2400	0.0010	0.0001	0.0001	
200	C-72 314	592.00	594.00	2.00	1.60	2.80	4.5100	0.0170	8.0000	0.8300	
201	C-72 315	594.00	596.00	2.00	1.80	3.60	0.4400	0.0020	6.0000	0.0001	
202	C-72 316	596.00	598.00	2.00	2.00	3.70	2.2700	0.0110	5.6000	0.5400	
203	C-72 317	598.00	600.00	2.00	2.00	2.80	2.3200	0.0110	6.4000	0.6000	
204	C-72 318	600.00	602.00	2.00	2.00	3.70	0.9200	0.0050	3.6000	0.8700	
205	C-72 319	602.00	603.00	1.00	0.90	2.20	1.3700	0.0060	4.2000	1.2000	

Ser. No.	Drill No.	Spl No.	Depth		Length	Recy.	W(g)	Cu	Mo	Ag	Au	Zn
			From	To								
1	C-75	1	0.00	2.00	2.00	1.40	4.00	0.1400	0.0008	0.8000	0.0001	
2	C-75	2	2.00	4.00	2.00	1.40	2.70	0.2000	0.0006	0.0001	0.0001	
3	C-75	3	4.00	6.00	2.00	1.80	4.30	0.1200	0.0007	0.0001	0.0001	
4	C-75	4	6.00	8.00	2.00	2.00	7.50	0.0740	0.0025	1.0000	0.0001	
5	C-75	5	8.00	10.00	2.00	2.00	8.80	0.0380	0.0045	0.0001	0.1000	
6	C-75	6	10.00	12.00	2.00	2.00	6.80	0.0490	0.0015	0.0001	0.0001	
7	C-75	7	12.00	14.00	2.00	1.40	4.00	0.0580	0.0013	0.0001	0.0001	
8	C-75	8	14.00	16.00	2.00	1.60	6.00	0.0780	0.0005	0.0001	0.0001	
9	C-75	9	16.00	18.00	2.00	1.60	6.00	0.0066	0.0007	0.0001	0.0001	
10	C-75	10	18.00	20.00	2.00	1.60	5.70	0.1600	0.0005	0.0001	0.0001	
	C-75											
1	C-75	185	581.00	583.00	2.00	2.00	3.40	0.6000	0.0005	1.6000	0.1200	
2	C-75	186	583.00	585.00	2.00	2.00	4.10	0.1900	0.0007	0.7000	0.0001	
3	C-75	187	585.00	586.50	1.50	1.50	2.60	0.1400	0.0010	0.8000	0.0001	
4	C-75	188	586.50	587.80	1.30	1.30	2.30	0.0160	0.0005	0.5000	0.0001	
5	C-75	189	587.80	589.50	1.70	1.70	3.00	0.4300	0.0010	1.1000	0.1000	

Ser. No.	Drill Spl		Depth		Length	Recv.	W(g)	Cu	Mo	Ag	Au	Zn
	No.	No.	From	To								
1	C-76	61	384.00	386.00	2.00	1.20	4.00	0.8000	0.0070	2.4000	0.3500	
2	C-76	62	386.00	388.20	2.20	1.30	7.00	0.1100	0.0020	1.2000	0.1000	
3	C-76	63	388.20	390.00	1.80	0.90	1.00	0.5000	0.0030	0.8000	0.1800	
4	C-76	64	390.00	392.00	2.00	1.00	7.10	0.5100	0.0035	0.8000	0.1000	
	C-76											
1	C-76	81	425.00	427.00	2.00	1.50	4.60	0.4100	0.0027	1.0000	0.1000	
2	C-76	82	427.00	429.00	2.00	1.50	7.00	0.8000	0.0040	1.5000	0.1900	
3	C-76	83	429.00	431.00	2.00	1.30	3.30	4.3900	0.0140	7.4000	1.6500	
4	C-76	84	431.00	433.00	2.00	1.20	2.00	4.2400	0.0600	6.7000	1.5800	
5	C-76	85	433.00	435.00	2.00	1.40	6.30	2.6100	0.0210	5.4000	0.4100	
6	C-76	86	435.00	437.00	2.00	1.40	1.60	1.0800	0.0012	3.7000	0.2700	
7	C-76	87	437.00	439.00	2.00	0.75	6.80	0.7500	0.0035	1.4000	0.1800	
8	C-76	88	439.00	441.00	2.00	0.75	6.10	1.3400	0.0520	3.0000	0.3800	
9	C-76	89	441.00	443.00	2.00	1.60	2.40	4.2300	0.0520	8.4000	0.4900	
10	C-76	90	443.00	445.00	2.00	1.60	4.80	4.7000	0.0110	6.8000	0.9700	
11	C-76	91	445.00	447.00	2.00	2.00	3.00	1.0000	0.0010	5.0000	0.3800	
12	C-76	92	447.00	449.00	2.00	1.00	7.80	0.8800	0.0015	4.8000	0.2200	
13	C-76	93	449.00	451.00	2.00	2.00	4.80	1.4400	0.0030	5.0000	0.5000	
14	C-76	94	451.00	453.00	2.00	1.90	6.40	1.2600	0.0010	4.2000	0.5000	
15	C-76	95	453.00	455.00	2.00	1.80	1.30	1.5400	0.0018	2.6000	0.2200	
16	C-76	96	455.00	457.00	2.00	1.00	2.80	2.3000	0.0012	6.0000	0.7000	
17	C-76	97	457.00	459.00	2.00	1.80	7.80	1.4600	0.0030	4.6000	0.3200	
18	C-76	98	459.00	461.00	2.00	1.30	7.60	0.7400	0.0007	2.0000	0.1300	
19	C-76	99	461.00	463.00	2.00	1.60	6.00	1.0600	0.0014	3.0000	0.2200	
20	C-76	100	463.00	465.00	2.00	1.80	5.30	1.0000	0.0008	3.2000	0.1600	
21	C-76	101	465.00	467.00	2.00	1.90	6.30	0.1300	0.0025	0.8000	0.1000	
22	C-76	102	467.00	469.00	2.00	2.00	6.10	1.2000	0.0100	3.4000	0.1000	
23	C-76	103	469.00	471.00	2.00	2.00	8.00	0.5000	0.0080	1.3000	0.1000	
24	C-76	104	471.00	473.00	2.00	2.00	5.80	1.2900	0.0600	2.8000	0.4100	
25	C-76	105	473.00	475.00	2.00	2.00	6.80	1.1800	0.0090	3.7000	0.1300	
26	C-76	106	475.00	477.00	2.00	2.00	6.30	2.0000	0.0110	7.2000	0.2100	
27	C-76	107	477.00	478.00	1.00	1.00	4.50	1.2200	0.0090	3.0000	0.1000	
28	C-76	108	478.00	480.50	2.50	1.40	7.10	0.1400	0.0020	0.8000	0.1000	
29	C-76	109	480.50	482.00	1.50	1.50	4.30	0.2900	0.0001	1.0000	0.1000	
30	C-76	110	482.00	483.50	1.50	1.30	7.00	0.5000	0.0030	1.8000	0.1000	
31	C-76	111	483.50	485.00	1.50	1.50	1.50	0.4900	0.0070	1.4000	0.1000	
32	C-76	112	485.00	486.50	1.50	1.50	2.20	0.5000	0.0090	1.4000	0.1000	
33	C-76	113	486.50	488.00	1.50	1.50	1.70	0.4000	0.0013	1.0000	0.1900	
34	C-76	114	488.00	490.00	2.00	1.40	7.40	0.2900	0.0016	1.0000	0.1000	
35	C-76	115	490.00	492.00	2.00	1.40	1.80	0.5400	0.0045	1.6000	0.3000	
36	C-76	116	492.00	494.00	2.00	1.40	4.20	1.0200	0.0070	9.4000	0.5000	
37	C-76	117	494.00	496.00	2.00	1.30	3.20	0.1800	0.0007	1.2000	0.1000	
38	C-76	118	496.00	498.00	2.00	1.30	6.90	0.3800	0.0120	1.5000	0.1400	
39	C-76	119	498.00	500.00	2.00	1.40	4.10	0.4600	0.0035	1.4000	0.1900	
40	C-76	120	500.00	502.00	2.00	1.40	5.30	0.8100	0.0570	2.6000	0.1900	
41	C-76	121	502.00	504.00	2.00	1.60	4.00	1.2400	0.0017	3.5000	0.2700	
42	C-76	122	504.00	506.00	2.00	1.30	1.30	0.1500	0.0017	0.9000	0.1000	
43	C-76	123	506.00	508.00	2.00	1.30	4.40	0.6400	0.0090	1.6000	0.4100	
44	C-76	124	508.00	510.00	2.00	1.50	6.50	0.3400	0.0015	1.4000	0.1300	
45	C-76	125	510.00	512.00	2.00	1.40	4.10	0.7200	0.0030	3.2000	0.1900	
46	C-76	126	512.00	514.00	2.00	1.40	7.70	0.5400	0.0027	2.0000	0.1900	
47	C-76	127	514.00	516.00	2.00	1.50	2.00	0.7600	0.0033	2.6000	0.7700	
48	C-76	128	516.00	518.00	2.00	1.30	4.10	0.5900	0.0040	2.2000	0.1900	
49	C-76	129	518.00	520.00	2.00	1.60	8.00	0.7000	0.0025	3.0000	0.1900	
50	C-76	130	520.00	522.00	2.00	1.90	6.60	0.2700	0.0020	1.0000	0.1000	
51	C-76	131	522.00	523.50	1.50	1.50	6.40	0.7400	0.0030	2.4000	0.5200	
52	C-76	132	523.50	525.00	1.50	1.50	2.80	0.4600	0.0040	1.4000	0.3000	
53	C-76	133	525.00	527.00	2.00	2.00	7.40	0.4500	0.0033	1.4000	0.3200	

Ser. No.	Drill Spt No. No.	Depth		Length	Recv.	W(g)	Cu	Mo	Ag	Au	Zn
		From	To								
54	C-76 134	527.00	529.00	2.00	1.90	6.80	0.4000	0.0055	1.4000	0.2700	
55	C-76 135	529.00	531.00	2.00	2.00	4.30	0.4000	0.0080	1.6000	0.3000	
56	C-76 136	531.00	533.00	2.00	2.00	6.40	0.7800	0.0060	2.1000	0.4100	
57	C-76 137	533.00	535.00	2.00	2.00	6.00	0.6400	0.0070	2.1000	0.3000	
58	C-76 138	535.00	537.00	2.00	2.00	5.60	0.5400	0.0043	1.7000	0.4300	
59	C-76 139	537.00	539.00	2.00	2.00	5.40	0.8200	0.0035	2.1000	0.2700	
60	C-76 140	539.00	541.00	2.00	2.00	7.00	0.9000	0.0100	1.8000	0.4300	
61	C-76 141	541.00	543.00	2.00	2.00	3.80	1.1900	0.0100	2.5000	0.5800	
62	C-76 142	543.00	544.00	1.00	0.80	2.40	0.8600	0.0220	1.8000	0.3200	
63	C-76 143	544.00	546.00	2.00	2.00	6.80	1.4800	0.0040	2.6000	0.5800	
64	C-76 144	546.00	548.00	2.00	1.80	6.90	0.4000	0.0170	1.0000	0.3000	
65	C-76 145	548.00	550.00	2.00	1.80	2.70	0.9000	0.0190	2.1000	1.1800	
66	C-76 146	550.00	552.00	2.00	1.40	6.40	0.1800	0.0065	0.5000	0.1600	
67	C-76 147	552.00	554.00	2.00	2.00	7.00	0.8800	0.0210	1.8000	1.2600	
68	C-76 148	554.00	556.00	2.00	2.00	6.80	0.5200	0.0160	1.4000	0.1300	
69	C-76 149	556.00	558.00	2.00	2.00	1.20	0.4800	0.0200	1.8000	0.1700	
70	C-76 150	558.00	560.00	2.00	2.00	7.00	0.4000	0.0130	0.8000	0.1000	
71	C-76 151	560.00	562.00	2.00	1.90	7.40	0.9200	0.0400	1.8000	0.6500	
72	C-76 152	562.00	564.00	2.00	1.90	4.30	1.3000	0.0600	3.0000	0.5500	
73	C-76 153	564.00	566.00	2.00	2.00	4.80	1.2000	0.0550	4.5000	2.2700	
74	C-76 154	566.00	568.00	2.00	1.90	7.10	1.6000	0.0750	10.0000	4.2000	
75	C-76 155	568.00	570.00	2.00	1.70	4.60	1.2800	0.0870	6.5000	0.2100	
76	C-76 156	570.00	572.00	2.00	1.80	4.60	0.8000	0.0940	1.8000	0.3000	
77	C-76 157	572.00	574.00	2.00	1.60	6.00	0.0670	0.0010	0.0001	0.1500	
78	C-76 158	574.00	576.00	2.00	2.00	7.60	0.1900	0.0006	0.0001	0.2000	
79	C-76 159	576.00	578.00	2.00	1.80	6.80	0.4000	0.0140	1.0000	0.1200	
80	C-76 160	578.00	580.00	2.00	2.00	8.00	0.4900	0.0330	1.4000	0.1500	
81	C-76 161	580.00	582.00	2.00	2.00	5.60	0.5000	0.0280	1.4000	0.1200	
82	C-76 162	582.00	584.00	2.00	1.90	8.00	0.4100	0.0140	0.8000	0.1200	
83	C-76 163	584.00	586.00	2.00	1.90	3.30	0.8200	0.0940	2.3000	0.3500	
84	C-76 164	586.00	588.00	2.00	1.80	8.40	0.6600	0.0810	1.4000	0.5200	
85	C-76 165	588.00	590.00	2.00	1.90	7.70	0.4900	0.0850	1.4000	0.1800	
86	C-76 166	590.00	592.00	2.00	1.90	1.30	0.6900	0.0830	1.7000	0.2500	
87	C-76 167	592.00	594.00	2.00	0.20	0.40	0.8300	0.0940	1.4000	0.4300	

Ser. No.	Drill No.	Spl No.	Depth		Length	Recv.	W(g)	Cu	Mo	Ag	Au	Zn
			From	To								
1	C-79	46	399.00	401.00	2.00			1.0600	0.0034	3.6000	0.2000	
2	C-79	47	401.00	403.00	2.00			0.5300	0.0007	2.4000	0.2200	
3	C-79	47	403.00	405.00	2.00			0.0600	0.0040	20.5000	0.0001	
4	C-79	47	405.00	407.50	2.50			0.2800	0.0028	1.0000	0.0001	
	C-79											
1	C-79	48	413.60	415.00	1.40			0.1900	0.0033	0.5000	0.1000	
2	C-79	48	415.00	417.00	2.00			0.1800	0.0036	0.0001	0.1000	
3	C-79	48	417.00	419.40	2.40			0.7900	0.0038	2.3000	0.7400	
	C-79											
1	C-79	50	419.40	421.00	1.60	1.20	1.60	0.2000	0.0010	0.0001	0.0001	
2	C-79	51	421.00	423.00	2.00	1.20	2.10	0.1900	0.0020	0.5000	0.1000	
3	C-79	52	423.00	425.00	2.00	1.00	2.00	0.4900	0.0010	0.8000	0.1200	
4	C-79	53	425.00	427.00	2.00	0.90	1.00	0.6000	0.0010	0.8000	0.1000	
5	C-79	54	427.00	428.00	1.00	0.50	0.30	0.4300	0.0007	1.4000	0.0001	
6	C-79	55	428.00	430.00	2.00	0.70	0.50	0.5900	0.0050	0.6000	0.1000	
7	C-79	56	430.00	432.00	2.00	1.20	2.20	0.2200	0.0005	0.6000	0.0001	
8	C-79	57	432.00	434.00	2.00	0.80	1.30	0.3800	0.0007	0.6000	0.1400	
9	C-79	58	434.00	436.00	2.00	1.00	2.40	0.3200	0.0010	0.8000	0.1000	
10	C-79	59	436.00	438.00	2.00	1.00	1.90	0.1900	0.0005	0.0001	0.1200	
11	C-79	60	438.00	440.80	2.80	2.20	5.40	0.0200	0.0001	0.0001	0.0001	
12	C-79	61	440.80	442.00	1.20	1.10	2.30	0.0600	0.0015	0.0001	0.1000	
13	C-79	62	442.00	444.00	2.00	1.90	4.00	0.0400	0.0005	0.0001	0.1000	
14	C-79	63	444.00	446.00	2.00	1.90	3.30	0.1000	0.0005	0.6000	0.0001	
15	C-79	64	446.00	447.50	1.50	1.50	3.20	0.0850	0.0001	0.0001	0.2600	
16	C-79	65	447.50	449.00	1.50	1.50	5.30	0.0740	0.0005	0.0001	0.0001	
17	C-79	66	449.00	451.00	2.00	1.80	3.20	0.1400	0.0013	0.0001	0.0001	
18	C-79	67	451.00	453.00	2.00	1.70	2.80	0.3500	0.0110	0.6000	0.2000	
19	C-79	68	453.00	455.00	2.00	2.00	6.00	0.9000	0.0070	3.8000	0.9200	
20	C-79	69	455.00	457.00	2.00	2.00	3.10	0.6000	0.0670	1.6000	1.3800	
21	C-79	70	457.00	459.00	2.00	1.40	2.80	0.3800	0.0460	0.6000	0.2000	
22	C-79	71	459.00	461.00	2.00	1.70	5.60	0.2200	0.0270	0.6000	0.2200	
23	C-79	72	461.00	462.30	1.30	1.30	2.40	0.1500	0.0590	0.8000	0.1200	
24	C-79	73	462.30	463.50	1.20	1.20	3.60	0.0190	0.0025	0.0001	0.1200	
25	C-79	74	463.50	465.50	2.00	1.80	3.80	0.2000	0.2450	1.4000	0.1200	
26	C-79	75	465.50	467.50	2.00	1.40	2.80	0.1700	0.1400	1.0000	0.1000	
27	C-79	76	467.50	469.50	2.00	1.60	5.10	0.2500	0.0370	0.5000	0.1200	
	C-79											
1	C-79	78	475.00	476.00	1.00	0.90	2.30	0.0350	0.0070	0.0001	0.0001	
2	C-79	79	476.00	477.50	1.50	1.20	3.30	0.6600	0.0150	1.0000	0.1200	
	C-79											
1	C-79	85	525.00	527.00	2.00	0.90	5.00	1.6500	0.0590	3.8000	1.2000	
2	C-79	86	527.00	529.00	2.00	0.80	3.00	2.0000	0.0640	3.8000	2.5300	
3	C-79	87	529.00	531.00	2.00	1.00	1.50	2.1700	0.0770	2.6000	0.6800	
	C-79											
1	C-79	89	538.00	540.00	2.00	1.40	4.30	2.6000	0.0910	2.6000	3.0400	
2	C-79	90	540.00	542.00	2.00	2.00	3.80	4.1500	0.0370	3.8000	6.0000	
3	C-79	91	542.00	544.00	2.00	2.00	3.60	3.0200	0.0200	2.4000	2.7600	
4	C-79	92	544.00	546.00	2.00	1.80	4.60	2.0200	0.0310	1.4000	0.9400	
5	C-79	93	546.00	548.00	2.00	1.60	4.80	2.1000	0.0240	1.6000	1.5400	
6	C-79	94	548.00	550.00	2.00	1.50	4.30	5.4000	0.0770	3.6000	2.1400	
7	C-79	95	550.00	552.00	2.00	1.40	4.30	3.1500	0.0280	2.0000	0.9400	
8	C-79	96	552.00	554.00	2.00	1.30	4.10	2.2500	0.0043	1.4000	0.4800	
9	C-79	97	554.00	556.00	2.00	1.30	3.00	1.9000	0.0020	0.8000	0.5300	
10	C-79	98	556.00	558.00	2.00	1.30	3.10	4.0000	0.0030	3.0000	0.9400	
11	C-79	99	558.00	560.00	2.00	1.40	2.80	2.0700	0.0060	1.4000	0.5800	
12	C-79	100	560.00	562.00	2.00	1.60	3.50	0.7000	0.0010	0.8000	0.2600	
13	C-79	101	562.00	564.00	2.00	1.50	3.30	0.1900	0.0010	0.0001	0.0001	
14	C-79	102	564.00	566.00	2.00	1.30	3.20	0.3300	0.0018	2.0000	0.1600	

Ser. No.	No.	Depth		Length	Recv.	W(g)	Cu	Mo	Ag	Au	Zn
		From	To								
1	C-80 19	174.00	176.00	2.00	1.40	4.80	0.4000	0.0030	1.6000	0.2800	
2	C-80 20	176.00	178.00	2.00	1.40	4.40	0.0500	0.0025	0.5000	0.4300	
3	C-80 21	178.00	180.00	2.00	1.50	3.30	0.4800	0.0090	1.8000	1.7800	
4	C-80 22	180.00	182.00	2.00	1.50	4.10	3.5700	0.0075	23.0000	0.8600	
5	C-80 23	182.00	184.00	2.00	1.60	6.40	0.7900	0.0110	2.0000	0.3800	
6	C-80 24	184.00	186.00	2.00	1.60	6.10	0.2900	0.0025	1.2000	1.1800	
7	C-80 25	186.00	188.00	2.00	2.00	7.40	0.1600	0.0035	0.6000	0.1200	
8	C-80 26	188.00	189.00	1.00	0.70	7.00	0.4900	0.0030	1.2000	0.1500	
9	C-80 27	189.00	191.00	2.00	1.50	4.60	0.0900	0.0020	0.6000	0.1000	
10	C-80 28	191.00	193.00	2.00	1.80	4.50	0.8700	0.0025	7.0000	0.5000	
11	C-80 29	193.00	195.00	2.00	1.60	9.10	0.0500	0.0015	0.6000	0.0001	
12	C-80 30	195.00	197.00	2.00	1.60	4.30	0.2600	0.0020	0.6000	0.1500	
13	C-80 31	197.00	199.00	2.00	1.80	7.80	0.0700	0.0055	0.6000	0.1500	
14	C-80 32	199.00	201.00	2.00	1.80	7.30	0.0590	0.0060	0.8000	0.1800	
15	C-80 33	201.00	203.00	2.00	1.80	8.60	0.1100	0.0020	12.0000	0.4800	
16	C-80 34	203.00	205.00	2.00	2.00	7.40	0.1000	0.0038	0.5000	0.4100	
17	C-80 35	205.00	207.00	2.00	2.00	7.60	0.5000	0.0040	5.2000	0.2800	
18	C-80 36	207.00	209.00	2.00	2.00	4.40	0.0830	0.0001	0.8000	0.0001	
19	C-80 37	209.00	211.00	2.00	1.90	5.40	0.4100	0.0005	1.2000	0.1200	
20	C-80 38	211.00	213.00	2.00	1.90	6.30	0.3800	0.0090	2.8000	0.2200	
21	C-80 39	213.00	214.00	1.00	0.96	3.80	0.1000	0.0100	0.5000	0.1000	
22	C-80 40	214.00	216.00	2.00	1.70	5.00	0.0620	0.0025	0.5000	0.1000	
23	C-80 41	216.00	218.00	2.00	1.50	6.00	0.0340	0.0001	0.0001	0.0001	
24	C-80 42	218.00	220.00	2.00	1.50	4.30	0.0380	0.0025	0.0001	0.0001	
25	C-80 43	220.00	222.00	2.00	1.60	3.60	0.1500	0.0007	0.5000	0.1000	
26	C-80 44	222.00	224.00	2.00	2.00	6.40	0.6300	0.0030	1.2000	0.2000	
27	C-80 45	224.00	226.00	2.00	1.90	8.20	0.3500	0.0050	0.8000	0.2400	
28	C-80 46	226.00	228.00	2.00	1.90	6.80	0.2900	0.0035	0.8000	0.0001	
29	C-80 47	228.00	230.00	2.00	2.00	5.10	0.7600	0.0035	3.0000	0.1500	
30	C-80 48	230.00	232.00	2.00	2.00	7.30	0.1000	0.0030	0.0001	0.1200	
31	C-80 49	232.00	234.00	2.00	1.80	7.70	0.0860	0.0055	0.0001	0.1300	
32	C-80 50	234.00	236.00	2.00	1.80	6.80	0.8800	0.0040	1.8000	0.1700	
33	C-80 51	236.00	238.00	2.00	2.00	3.70	0.1900	0.0025	0.8000	0.1000	
34	C-80 52	238.00	240.00	2.00	2.00	4.00	0.3200	0.0020	0.8000	0.1400	
35	C-80 53	240.00	242.00	2.00	2.00	7.00	1.2000	0.0160	3.0000	0.2800	
36	C-80 54	242.00	244.00	2.00	1.60	6.80	0.5000	0.0030	1.8000	0.2200	
37	C-80 55	244.00	246.00	2.00	2.00	5.50	0.0250	0.0040	0.0001	0.1200	
38	C-80 56	246.00	248.00	2.00	1.60	8.70	0.0200	0.0085	0.0001	0.1100	
39	C-80 57	248.00	250.00	2.00	1.60	4.60	0.4200	0.0085	3.0000	0.3800	
40	C-80 58	250.00	252.00	2.00	1.60	6.30	0.1000	0.0018	0.0001	0.1300	
41	C-80 59	252.00	254.00	2.00	1.40	5.50	0.1400	0.0095	0.5000	0.1300	
42	C-80 60	254.00	256.00	2.00	1.80	5.80	0.0630	0.0060	0.0001	0.0001	
43	C-80 61	256.00	258.00	2.00	2.00	4.00	0.3200	0.0030	1.2000	0.0130	
44	C-80 62	258.00	260.00	2.00	1.80	6.40	0.1500	0.0020	1.4000	0.1800	
	C-80										
1	C-80 64	262.00	264.00	2.00	1.60	5.30	0.1400	0.0025	1.2000	0.3000	
2	C-80 65	264.00	266.00	2.00	1.20	4.40	0.0460	0.0015	0.0001	0.1600	
3	C-80 66	266.00	268.00	2.00	1.00	4.30	0.0140	0.0025	0.0001	0.1200	
4	C-80 67	268.00	270.00	2.00	1.60	4.30	0.0100	0.0015	0.0001	0.1200	
5	C-80 68	270.00	272.00	2.00	1.40	4.60	0.0800	0.0025	0.5000	0.0001	
6	C-80 69	272.00	273.50	1.50	1.50	6.10	0.0690	0.0090	0.5000	0.1000	
7	C-80 70	273.50	275.00	1.50	1.40	4.40	0.7000	0.0095	1.8000	0.2800	
8	C-80 71	275.00	277.00	2.00	1.60	3.30	0.8700	0.0050	3.2000	0.1600	
9	C-80 72	277.00	279.00	2.00	1.50	6.40	0.8000	0.0030	4.0000	0.2200	
10	C-80 73	279.00	281.00	2.00	1.80	4.80	0.4300	0.0030	2.2000	0.2800	
11	C-80 74	281.00	283.00	2.00	1.60	5.50	1.1900	0.0080	3.6000	0.2600	
12	C-80 75	283.00	285.00	2.00	1.70	4.20	0.8000	0.0050	2.4000	0.2200	
13	C-80 76	285.00	287.00	2.00	1.80	6.30	0.8600	0.0050	3.2000	0.2200	

Ser. No.	No.	Depth		Length	Recv.	W(g)	Cu	Mo	Ag	Au	Zn
		From	To								
14	C-80 77	287.00	289.00	2.00	1.80	4.80	0.4900	0.0100	2.4000	0.3800	
15	C-80 78	289.00	291.00	2.00	1.80	6.50	0.2900	0.0025	1.8000	0.1500	
16	C-80 79	291.00	293.00	2.00	1.70	5.10	0.2700	0.0025	2.0000	0.1000	
17	C-80 80	293.00	295.00	2.00	1.70	7.30	0.3500	0.0050	1.8000	0.1200	
18	C-80 81	295.00	297.00	2.00	2.00	7.40	0.4500	0.0035	2.2000	0.1300	
19	C-80 82	297.00	299.00	2.00	1.50	5.00	0.0700	0.0080	0.5000	0.1300	
20	C-80 83	299.00	301.00	2.00	1.70	6.10	1.7200	0.0075	9.2000	0.3600	
21	C-80 84	301.00	303.00	2.00	1.60	4.40	1.3800	0.0020	11.4000	0.2400	
22	C-80 85	303.00	305.00	2.00	1.70	6.60	0.4300	0.0020	7.9000	0.1300	
23	C-80 86	305.00	307.00	2.00	1.60	5.40	0.8100	0.0025	3.9000	0.1600	
24	C-80 87	307.00	309.00	2.00	1.40	4.40	0.2100	0.0015	1.8000	0.0001	
25	C-80 88	309.00	311.00	2.00	1.40	3.80	0.5700	0.0030	4.6000	0.2200	
26	C-80 89	311.00	313.00	2.00	1.60	5.80	0.3500	0.0020	1.2000	0.2500	
27	C-80 90	313.00	315.00	2.00	1.60	5.80	0.3600	0.0025	1.0000	0.1300	
28	C-80 91	315.00	317.00	2.00	2.00	4.40	0.1600	0.0025	0.5000	0.1900	
29	C-80 92	317.00	319.00	2.00	1.70	4.40	0.8000	0.0015	2.2000	0.2200	
30	C-80 93	319.00	322.00	3.00	2.40	7.60	0.4100	0.0015	1.0000	0.1200	
31	C-80 94	322.00	324.00	2.00	1.70	4.00	0.2400	0.0008	0.8000	0.1700	
32	C-80 95	324.00	326.00	2.00	1.60	5.60	0.8000	0.0010	1.8000	0.2800	
33	C-80 96	326.00	328.00	2.00	1.30	5.60	0.0900	0.0008	0.5000	0.1500	
34	C-80 97	328.00	330.00	2.00	1.50	5.00	0.1000	0.0025	0.5000	0.1700	
35	C-80 98	330.00	332.00	2.00	1.60	4.50	0.0800	0.0020	0.5000	0.1500	
36	C-80 99	332.00	334.00	2.00	1.60	3.00	0.2700	0.0013	1.0000	0.1500	
37	C-80 100	334.00	336.00	2.00	1.60	4.30	0.1500	0.0007	0.5000	0.1200	
38	C-80 101	336.00	338.00	2.00	1.70	6.80	0.8400	0.0015	1.8000	0.2900	
39	C-80 102	338.00	340.00	2.00	1.80	6.80	0.6500	0.0035	3.6000	0.1200	
40	C-80 103	340.00	342.00	2.00	1.90	8.40	0.4800	0.0025	1.6000	0.1200	
41	C-80 104	342.00	344.00	2.00	2.00	5.60	0.3200	0.0020	1.8000	0.2400	
42	C-80 105	344.00	345.00	2.00	1.60	4.30	0.2800	0.0020	1.6000	0.1700	
43	C-80 106	346.00	348.00	2.00	1.60	6.80	0.7700	0.0025	2.8000	0.2000	
44	C-80 107	348.00	350.00	2.00	1.80	3.00	0.8700	0.0015	8.2000	0.5800	
45	C-80 108	350.00	352.00	2.00	2.00	6.80	1.2600	0.0040	4.6000	0.1500	
46	C-80 109	352.00	354.00	2.00	1.70	6.80	1.6000	0.0040	6.2000	0.3300	
47	C-80 110	354.00	356.00	2.00	1.70	8.30	0.0450	0.0001	0.0001	0.1200	
48	C-80 111	356.00	358.00	2.00	1.60	5.80	1.1600	0.0040	4.4000	0.3800	
49	C-80 112	358.00	360.00	2.00	2.00	6.50	0.4100	0.0020	2.2000	0.2400	
50	C-80 113	360.00	362.00	2.00	2.00	7.00	0.3500	0.0015	3.2000	0.1500	
51	C-80 114	362.00	364.00	2.00	1.00	7.30	0.5000	0.0085	2.2000	0.2200	
52	C-80 115	364.00	366.00	2.00	1.80	8.30	0.2200	0.0090	3.2000	0.1200	
53	C-80 116	366.00	368.00	2.00	2.00	8.20	0.4000	0.0017	2.4000	0.3800	
54	C-80 117	368.00	370.00	2.00	1.90	6.70	0.1900	0.0013	2.4000	0.1200	
55	C-80 118	370.00	372.00	2.00	2.00	6.50	0.3500	0.0017	4.0000	0.2400	
56	C-80 119	372.00	374.00	2.00	2.00	8.50	0.2500	0.0017	4.6000	0.1200	
57	C-80 120	374.00	376.00	2.00	2.00	7.00	1.0600	0.0025	7.0000	0.3200	
58	C-80 121	376.00	378.00	2.00	2.00	6.00	1.7600	0.0075	11.4000	0.3700	
59	C-80 122	378.00	380.00	2.00	2.00	6.40	1.8200	0.0050	8.0000	0.3500	
60	C-80 123	380.00	382.00	2.00	2.00	6.60	0.8200	0.0110	4.8000	0.2200	
61	C-80 124	382.00	384.00	2.00	2.00	7.40	2.3300	0.0110	9.8000	0.3500	
62	C-80 125	384.00	386.00	2.00	1.70	7.30	1.4700	0.0040	4.8000	0.4500	
63	C-80 126	386.00	388.00	2.00	1.80	5.40	0.3600	0.0020	1.0000	0.1500	
64	C-80 127	388.00	389.00	1.00	1.00	5.20	0.4200	0.0022	1.0000	0.1200	
65	C-80 128	389.00	391.00	2.00	1.80	3.20	0.0140	0.0020	0.0001	0.1200	
66	C-80 129	391.00	393.00	2.00	1.50	5.80	0.3500	0.0021	1.0000	0.2200	
67	C-80 130	393.00	395.00	2.00	1.60	4.30	0.0410	0.0012	0.0001	0.1500	
68	C-80 131	395.00	397.00	2.00	1.60	5.10	0.4400	0.0028	1.6000	0.1800	
69	C-80 132	397.00	398.00	1.00	0.80	5.50	0.4300	0.0023	1.2000	0.1800	
70	C-80 133	398.00	400.00	2.00	1.80	4.40	0.3200	0.0032	0.5000	0.1200	
71	C-80 134	400.00	402.00	2.00	1.80	5.60	0.5400	0.0015	1.8000	0.1500	

Ser. No.	No.	Depth		Length	Recv.	W(g)	Cu	Mo	Ag	Au	Zn
		From	To								
72	C-80 135	402.00	404.00	2.00	1.60	5.30	1.0000	0.0040	2.4000	0.5000	
73	C-80 136	404.00	406.00	2.00	2.00	4.80	0.9000	0.0016	2.4000	0.2000	
74	C-80 137	406.00	408.00	2.00	1.80	5.30	0.7700	0.0044	1.6000	0.2000	
75	C-80 138	408.00	410.00	2.00	1.80	5.40	0.8000	0.0016	2.2000	0.2200	
76	C-80 139	410.00	412.00	2.00	2.00	10.60	0.6300	0.0031	1.2000	0.2700	
77	C-80 140	412.00	414.00	2.00	2.00	8.30	1.2200	0.0051	3.6000	0.3500	
78	C-80 141	414.00	416.00	2.00	1.80	8.60	0.6900	0.0036	1.6000	0.2000	
79	C-80 142	416.00	418.00	2.00	2.00	3.30	0.0670	0.0012	0.5000	0.0001	
80	C-80 143	418.00	420.00	2.00	2.00	5.80	0.3000	0.0025	1.7000	0.1000	
81	C-80 144	420.00	422.00	2.00	1.80	9.80	0.5300	0.0040	1.6000	0.2900	
82	C-80 145	422.00	424.00	2.00	1.80	6.40	0.6400	0.0020	4.6000	0.2400	
83	C-80 146	424.00	426.00	2.00	1.80	7.20	1.0100	0.0120	3.6000	0.3300	
84	C-80 147	426.00	428.00	2.00	1.60	5.30	0.7000	0.0040	3.3000	0.2200	
85	C-80 148	428.00	429.00	1.00	0.90	3.60	0.0400	0.0006	0.5000	0.1000	
86	C-80 148	429.00	431.90	2.90	1.80	4.60	0.9400	0.0090	9.5000	0.2800	
87	C-80 149	431.90	432.00	0.10	0.10	0.60	1.6600	0.0075	9.7000	1.4000	
88	C-80 150	432.00	434.00	2.00	1.60	6.80	0.7500	0.0045	3.6000	0.2400	
89	C-80 151	434.00	436.00	2.00	1.60	6.80	1.3600	0.0210	12.5000	0.1000	
90	C-80 152	436.00	438.50	2.50	2.20	9.00	0.5900	0.0070	2.7000	0.0001	
91	C-80 153	438.50	440.00	1.50	1.50	6.60	0.9800	0.0085	5.3000	0.3200	
92	C-80 154	440.00	442.00	2.00	2.00	3.10	1.3200	0.0090	10.3000	0.3000	
93	C-80 155	442.00	444.00	2.00	1.60	3.00	0.4400	0.0055	3.8000	0.1600	
94	C-80 156	444.00	446.00	2.00	1.40	4.30	0.5900	0.0050	3.8000	0.3200	
95	C-80 157	446.00	448.00	2.00	1.60	4.00	0.8400	0.0080	4.9000	0.1900	
96	C-80 158	448.00	450.00	2.00	1.40	5.30	0.4000	0.0080	3.8000	0.1000	
97	C-80 159	450.00	452.00	2.00	1.40	0.90	0.2100	0.0028	0.7000	0.0001	
98	C-80 160	452.00	454.00	2.00	1.80	3.40	0.7700	0.0023	4.6000	0.1000	
99	C-80 161	454.00	456.00	2.00	1.40	3.20	0.5500	0.0065	3.0000	0.0001	
100	C-80 162	456.00	458.00	2.00	1.50	3.20	0.0130	0.0010	0.0001	0.0001	
101	C-80 163	458.00	460.00	2.00	1.60	4.50	0.8300	0.0053	3.0000	0.1300	
102	C-80 164	460.00	462.00	2.00	1.40	2.80	0.8700	0.0011	3.3000	0.0001	
103	C-80 165	462.00	464.00	2.00	1.40	4.80	0.4600	0.0020	3.0000	0.2200	
104	C-80 166	464.00	466.00	2.00	2.00	4.30	0.8200	0.0040	4.9000	0.0001	
105	C-80 167	466.00	468.00	2.00	1.70	3.60	0.0500	0.0012	0.5000	0.1000	
106	C-80 168	468.00	470.00	2.00	2.00	4.70	0.0400	0.0006	0.0001	0.0001	
107	C-80 169	470.00	472.00	2.00	1.80	3.80	0.0660	0.0001	0.5000	0.0001	
108	C-80 170	472.00	474.00	2.00	1.80	3.50	0.2800	0.0014	3.0000	0.1000	
109	C-80 171	474.00	476.00	2.00	1.60	1.40	0.1900	0.0013	1.0000	0.1000	
110	C-80 172	476.00	478.00	2.00	1.40		0.3700	0.0010	3.0000	0.1400	
111	C-80 173	478.00	480.00	2.00	1.40	4.00	0.3300	0.0005	2.7000	0.1000	
112	C-80 174	480.00	482.00	2.00	1.60	1.50	0.3500	0.0025	2.3000	0.1000	
113	C-80 175	482.00	485.00	3.00	1.40	3.70	0.3000	0.0007	2.0000	0.1000	
114	C-80 176	485.00	487.00	2.00	1.60	2.30	0.0850	0.0010	0.5000	0.1000	
115	C-80 177	487.00	489.00	2.00	1.80	4.40	0.1900	0.0006	0.7000	0.1000	
116	C-80 178	489.00	491.00	2.00	1.60	5.30	0.1300	0.0001	0.0001	0.1200	
117	C-80 179	491.00	493.00	2.00	1.60	7.40	0.1800	0.0008	0.8000	0.0001	
118	C-80 180	493.00	495.00	2.00	1.60	3.50	0.4300	0.0008	2.0000	0.3200	
119	C-80 181	495.00	497.00	2.00	1.40	3.00	0.0670	0.0007	0.5000	0.0001	
120	C-80 182	497.00	499.00	2.00	1.40	4.60	0.0120	0.0012	0.0001	0.0001	
121	C-80 183	499.00	501.00	2.00	2.00	4.80	0.4900	0.0007	2.0000	0.1000	
122	C-80 184	501.00	503.00	2.00	1.70	3.80	0.1300	0.0016	0.5000	0.0001	
123	C-80 185	503.00	505.00	2.00	2.00	4.60	0.0110	0.0001	0.0001	0.1000	
124	C-80 186	505.00	507.00	2.00	2.00	2.40	0.0700	0.0005	0.0001	0.0001	
125	C-80 187	507.00	509.00	2.00	2.00	4.30	0.0790	0.0020	0.5000	0.0001	
126	C-80 188	509.00	511.00	2.00	1.70		0.0100	0.0001	0.0001	0.0001	
127	C-80 189	511.00	513.00	2.00	1.60	2.80	0.2100	0.0023	1.0000	0.1000	
128	C-80 190	513.00	515.00	2.00	2.00	5.30	0.2700	0.0020	2.0000	0.1000	
129	C-80 191	515.00	517.00	2.00	2.00	3.00	0.3000	0.0014	1.3000	0.1000	

Ser. No.	No.	Depth		Length	Recv.	W(g)	Cu	Mo	Ag	Au	Zn
		From	To								
130	C-80 192	517.00	519.00	2.00	2.00	4.80	0.2800	0.0012	3.6000	0.1000	
131	C-80 193	519.00	521.00	2.00	2.00	5.80	0.7800	0.0022	3.8000	0.1300	
132	C-80 194	521.00	523.00	2.00	2.00	5.60	0.4200	0.0020	1.2000	0.1300	
133	C-80 195	523.00	525.00	2.00	2.00	3.10	0.1700	0.0008	0.7000	0.1000	
134	C-80 196	525.00	527.00	2.00	1.80	2.70	0.0290	0.0005	0.0001	0.0001	
135	C-80 197	527.00	529.00	2.00	2.00	3.80	0.1900	0.0006	0.7000	0.1000	
136	C-80 198	529.00	531.00	2.00	2.00	2.10	0.5200	0.0001	2.3000	0.0001	
137	C-80 199	531.00	533.00	2.00	2.00	4.00	0.1900	0.0005	1.3000	0.1000	
138	C-80 200	533.00	534.00	1.00	1.00	1.80	0.0890	0.0006	0.5000	0.1000	
139	C-80 201	534.00	536.00	2.00	1.90	5.60	0.1300	0.0018	0.7000	0.0001	
140	C-80 202	536.00	538.00	2.00	1.90	1.10	0.1800	0.0001	0.6000	0.1000	
141	C-80 203	538.00	540.00	2.00	1.80	4.00	0.0340	0.0012	0.0001	0.1000	
142	C-80 204	540.00	542.00	2.00	2.00	4.10	0.0320	0.0012	0.0001	0.1000	
143	C-80 205	542.00	544.00	2.00	1.80	4.50	0.1300	0.0007	0.6000	0.0001	
144	C-80 206	544.00	546.00	2.00	1.60	2.10	0.0110	0.0005	0.0001	0.0001	
145	C-80 207	546.00	548.00	2.00	1.80	3.20	0.0790	0.0001	0.0001	0.1900	
146	C-80 208	548.00	550.00	2.00	2.00	4.00	0.0001	0.0021	0.0001	0.0001	
147	C-80 209	550.00	552.00	2.00	2.00	3.30	0.1900	0.0020	0.8000	0.1900	
148	C-80 210	552.00	554.00	2.00	2.00	6.30	0.1900	0.0019	1.0000	0.1300	
149	C-80 211	554.00	556.00	2.00	2.00	3.60	0.3100	0.0005	0.0001	0.1600	
150	C-80 212	556.00	558.00	2.00	2.00	3.60	0.1100	0.0035	0.8000	0.0001	
151	C-80 213	558.00	560.00	2.00	2.00	4.00	0.1300	0.0060	0.8000	0.0001	
152	C-80 214	560.00	562.00	2.00	2.00	3.00	0.1200	0.0070	1.4000	0.0001	
153	C-80 215	562.00	564.00	2.00	2.00	1.30	0.0390	0.0040	0.5000	0.0001	
154	C-80 216	564.00	566.00	2.00	2.00	4.10	0.0390	0.0028	0.0001	0.0001	
155	C-80 217	566.00	568.00	2.00	2.00	3.60	0.0970	0.0010	0.6000	0.0001	
156	C-80 218	568.00	570.00	2.00	2.00	4.10	0.0430	0.0011	0.5000	0.0001	
157	C-80 219	570.00	572.50	2.50	2.20	5.00	0.0350	0.0010	0.0001	0.0001	
158	C-80 220	572.50	575.00	2.50	2.50	2.60	0.2000	0.0005	0.8000	0.0001	
159	C-80 221	575.00	577.00	2.00	1.40	2.80	0.0890	0.0001	0.5000	0.0001	
160	C-80 222	577.00	579.00	2.00	1.40	4.00	0.0820	0.0001	0.0001	0.0001	
161	C-80 223	579.00	581.00	2.00	1.60	2.00	0.0800	0.0001	0.0001	0.0001	
162	C-80 224	581.00	583.00	2.00	1.80	2.00	0.0830	0.0001	0.0001	0.0001	
163	C-80 225	583.00	585.00	2.00	2.00	5.10	0.8100	0.0027	4.4000	0.3900	
164	C-80 226	585.00	587.00	2.00	1.80	5.30	0.0750	0.0001	0.0001	0.1200	
165	C-80 227	587.00	589.40	2.40	1.90	1.50	0.0270	0.0021	0.0001	0.0001	
166	C-80 228	589.40	592.00	2.60	2.20	5.40	0.0670	0.0001	0.0001	0.0001	
167	C-80 229	592.00	594.00	2.00	1.60	2.40	0.0200	0.0001	0.0001	0.0001	
168	C-80 230	594.00	596.00	2.00	1.40	1.30	0.9300	0.0120	10.2000	0.2000	
169	C-80 231	596.00	598.00	2.00	1.90	4.00	0.0420	0.0001	0.0001	0.0001	
170	C-80 232	598.00	600.00	2.00	1.90	4.00	0.0001	0.0001	0.0001	0.0001	

Ser. No.	Drill Spl		Depth		length	Recv.	W(g)	Cu	Mo	Ag	Au	Zn
	No.	No.	From	To								
1	C-81	8	46.80	47.00	0.20	0.20					0.130	
1	C-81	17	113.00	113.20	0.20	0.20					0.210	
1	C-81	33	220.50	222.00	1.50	1.50					0.200	
1	C-81	40	259.00	259.10	0.10	0.10					0.260	
1	C-81	68	372.80	374.00	1.20	1.20	4.40	0.420	0.001	16.800	0.140	
2	C-81	69	374.00	376.00	2.00	2.00	4.00	0.800	0.001	4.700	0.250	
3	C-81	70	376.00	378.00	2.00	2.00	5.00	0.250	0.002	1.300	0.170	
4	C-81	71	378.00	379.80	1.80	1.80	4.00	0.074	0.001	0.000	0.100	
5	C-81	72	379.80	382.00	2.20	2.20	3.60	0.250	0.000	0.500	0.170	
6	C-81	73	382.00	384.00	2.00	2.00	5.50	0.420	0.002	1.000	0.300	
7	C-81	74	384.00	386.00	2.00	2.00	3.00	0.170	0.002	0.600	0.220	
8	C-81	75	386.00	388.00	2.00	2.00	4.30	0.062	0.001	0.000	0.110	
9	C-81	76	388.00	390.00	2.00	2.00	4.00	0.340	0.001	1.000	0.170	
10	C-81	77	390.00	392.00	2.00	2.00	3.60	0.770	0.001	1.600	0.220	
11	C-81	78	392.00	393.50	1.50	1.50	2.80	0.150	0.001	0.500	0.170	
12	C-81	79	393.50	395.00	1.50	1.50	4.10	1.800	0.003	3.800	0.660	
13	C-81	80	395.00	397.00	2.00	1.85	6.00	0.840	0.002	1.600	0.270	
14	C-81	81	397.00	399.00	2.00	1.85	2.80	0.860	0.002	1.700	0.250	
15	C-81	82	399.00	401.00	2.00	2.00	3.00	0.930	0.001	1.900	0.920	
16	C-81	83	401.00	403.00	2.00	1.90	4.70	0.800	0.001	1.700	0.330	
17	C-81	84	403.00	405.00	2.00	1.00	3.60	0.400	0.001	0.500	0.270	
18	C-81	85	405.00	407.00	2.00	2.00	4.30	0.600	0.002	1.600	0.430	
19	C-81	86	407.00	409.00	2.00	2.00	3.80	0.310	0.002	0.800	0.380	
20	C-81	87	409.00	412.00	3.00	2.80	5.00	0.470	0.001	4.300	0.350	
21	C-81	88	412.00	414.00	2.00	1.90	4.00	0.400	0.001	1.900	0.280	
22	C-81	89	414.00	416.00	2.00	1.85	4.90	0.370	0.002	1.600	0.200	
23	C-81	90	416.00	418.00	2.00	2.00	6.00	0.340	0.002	1.300	0.250	
24	C-81	91	418.00	420.00	2.00	1.80	3.30	0.280	0.001	0.800	0.200	
25	C-81	92	420.00	423.00	3.00	2.60	4.80	0.340	0.001	1.300	0.250	
26	C-81	93	423.00	425.00	2.00	2.00	3.20	0.460	0.001	1.300	0.250	
27	C-81	94	425.00	427.00	2.00	2.00	3.50	0.620	0.001	1.900	0.220	
28	C-81	95	427.00	429.00	2.00	1.90	3.80	0.530	0.001	2.500	0.350	
29	C-81	96	429.00	431.00	2.00	1.70	4.20	0.520	0.002	1.600	0.220	
30	C-81	97	431.00	433.00	2.00	2.00	5.80	0.440	0.002	1.000	0.170	
31	C-81	98	433.00	436.00	3.00	3.00	3.80	0.820	0.001	2.200	0.380	
32	C-81	99	436.00	438.00	2.00	2.00	4.10	0.640	0.001	2.200	0.280	
33	C-81	100	438.00	441.00	3.00	2.90	3.80	0.640	0.001	2.500	0.300	
34	C-81	101	441.00	444.00	3.00	3.00	4.00	0.490	0.001	1.600	0.120	
35	C-81	101	444.00	447.00	3.00	2.00	2.80	0.520	0.003	3.300	0.220	
36	C-81	102	447.00	449.00	2.00	1.40	4.40	0.400	0.002	3.300	0.170	
37	C-81	103	449.00	451.00	2.00	1.50	3.80	0.470	0.002	1.600	0.130	
38	C-81	104	451.00	453.00	2.00	1.50	4.20	0.350	0.002	3.300	0.170	
39	C-81	105	453.00	456.00	3.00	2.40	4.40	0.270	0.002	1.600	0.170	
40	C-81	106	456.00	459.00	3.00	2.20	3.30	0.450	0.001	1.900	0.130	
41	C-81	107	459.00	462.00	3.00	2.40	3.60	0.400	0.001	1.300	0.170	
42	C-81	108	462.00	465.00	3.00	2.40	3.30	0.220	0.001	0.800	0.130	
43	C-81	109	465.00	466.50	1.50	1.20	3.20	0.180	0.001	0.800	0.130	
44	C-81	110	466.50	469.50	3.00	2.50	4.20	0.380	0.001	1.300	0.130	
45	C-81	111	469.50	470.50	1.00	0.80	4.80	0.620	0.001	1.600	0.170	
46	C-81	112	470.50	472.50	2.00	1.60	3.60	0.380	0.001	1.000	0.170	
47	C-81	113	472.50	474.50	2.00	1.40	3.20	0.430	0.002	1.300	0.130	

Ser. No.	Drill Spl		Depth		Length	Recv.	W(g)	Cu	Mo	Ag	Au	Zn
	No.	No.	From	To								
	C-83	31	233.50	235.00	1.50	1.50		0.6400	0.0007			
	C-83	41	253.00	255.00	2.00	2.00		0.1100	0.0055			
	C-83	42	255.00	257.00	2.00	2.00		0.1200	0.0018			
	C-83	57	284.50	286.50	2.00	2.00		0.3500	0.0012			
	C-83	58	286.50	288.50	2.00	1.80		0.2400	0.0012			
	C-83	77	323.00	325.00	2.00	1.80		0.1900				
	C-83	78	325.00	327.00	2.00	1.90		0.1500	0.001			
	C-83	79	327.00	329.00	2.00	2.00		0.2100	0.002			
	C-83	80	329.00	331.00	2.00	2.00		0.2200	0.001			
	C-83	81	331.00	333.00	2.00	1.70		0.2800	0.002			
	C-83	82	333.00	335.00	2.00	2.00		0.1500	0.001			
	C-83	83	335.00	337.00	2.00	1.80		0.2300	0.001			
	C-83	84	337.00	338.00	1.00	1.00		0.2500	0.001			
	C-83	85	338.00	340.00	2.00	2.00		0.0350	0.001			
	C-83	86	340.00	342.00	2.00	2.00		0.0650	0.000			
	C-83	87	342.00	344.00	2.00	2.00		0.0300	0.000			
	C-83	88	344.00	346.00	2.00	2.00		0.0800	0.001			
	C-83	89	346.00	348.50	2.50	2.00		0.1000	0.002			
	C-83	90	348.50	350.50	2.00	2.00		0.0550	0.001			
	C-83	91	350.50	352.50	2.00	2.00		0.0350	0.000			
	C-83	92	352.50	354.00	1.50	1.50		0.0500	0.001			
	C-83	93	354.00	354.70	0.70	0.70		0.0250	0.001			
	C-83	94	354.70	357.00	2.30	2.00		0.1200	0.001			
	C-83	95	357.00	359.00	2.00	2.00		0.1600	0.002			
	C-83	96	359.00	361.00	2.00	2.00		0.0500	0.000			
	C-83	97	361.00	363.00	2.00	1.80		0.1800	0.001			
	C-83	98	363.00	365.00	2.00	2.00		0.4000	0.0025			
	C-83	99	365.00	367.00	2.00	1.80		0.5700	0.002			
	C-83	100	367.00	369.00	2.00	2.00		0.8000	0.007			
	C-83	101	369.00	371.00	2.00	1.60		0.8400	0.007			
	C-83	102	371.00	373.00	2.00	1.80		0.5800	0.006			
	C-83	103	373.00	375.20	2.20	1.80		1.2200	0.003			
	C-83	104	375.20	377.00	1.80	1.70		0.4100	0.001			
	C-83	105	377.00	379.00	2.00	2.00		0.3400	0.001			
	C-83	106	379.00	381.00	2.00	2.00		0.1800	0.001			
	C-83	205	576.00	579.00	3.00	3.00		0.1500	0.005			
	C-83	206	579.00	582.00	3.00	2.60		0.0001	0.000			
	C-83	207	582.00	584.00	2.00	1.60		0.0100	0.000			
	C-83	208	584.00	586.00	2.00	2.00		0.1500	0.005			
	C-83	209	586.00	588.00	2.00	2.00		0.0200	0.003			
	C-83	210	588.00	590.00	2.00	1.80		0.1400	0.005			
	C-83	211	590.00	592.00	2.00	2.00		0.0750	0.005			
	C-83	212	592.00	594.00	2.00	1.80		0.0750	0.005			
	C-83	213	594.00	596.00	2.00	1.70		0.0100	0.003			
	C-83	214	596.00	598.00	2.00	1.70		0.0250	0.005			
	C-83	215	598.00	600.00	2.00	1.70		0.1800	0.006			

Ser. No.	Drill No.	Spl No.	Depth		Length	Recv.	W(g)	Cu	Mo	Ag	Au	Zn
			From	To								
1	C-81A	19	389.00	390.28	1.28	1.15		0.1500	0.0007	0.5000	0.0001	
2	C-81A	20	390.28	391.78	1.50	1.50		0.1500	0.0012	0.0001	0.1000	
3	C-81A	21	391.78	393.28	1.50	1.50		0.0700	0.0007	0.0001	0.0001	
4	C-81A	22	393.28	395.28	2.00	1.90		0.3900	0.0015	1.2000	0.1600	
5	C-81A	23	395.28	396.78	1.50	1.50		1.8800	0.0025	2.7000	0.9500	
6	C-81A	24	396.78	398.28	1.50	1.50		1.8500	0.0025	4.3000	0.5400	
7	C-81A	25	398.28	399.78	1.50	1.35		0.9800	0.0023	2.0000	0.3000	
8	C-81A	26	399.78	401.28	1.50	1.35		0.5100	0.0013	1.2000	0.2500	
9	C-81A	27	401.28	402.78	1.50	1.45		0.9800	0.0023	2.0000	0.3700	
10	C-81A	28	402.78	404.28	1.50	1.45		0.8800	0.0018	2.2000	0.5900	
11	C-81A	29	404.28	405.78	1.50	1.50		0.5000	0.0013	1.2000	0.4200	
12	C-81A	30	405.78	407.30	1.52	1.52		0.4700	0.0013	1.0000	0.1900	
13	C-81A	31	407.30	408.80	1.50	1.40		0.2800	0.0015	1.0000	0.2400	
14	C-81A	32	408.80	410.30	1.50	1.40		0.6900	0.0015	2.6000	0.4800	
15	C-81A	33	410.30	412.30	2.00	2.00		0.6600	0.0013	2.6000	0.5000	
16	C-81A	34	412.30	413.80	1.50	1.50		0.5000	0.0018	2.6000	0.1600	
17	C-81A	35	413.80	415.30	1.50	1.50		0.1750	0.0013	0.8000	0.1000	
18	C-81A	36	415.30	417.30	2.00	2.00		0.4600	0.0025	2.2000	0.1400	
19	C-81A	37	417.30	418.80	1.50	1.50		0.3700	0.0025	1.2000	0.1600	
20	C-81A	38	418.80	420.30	1.50	1.50		0.4000	0.0013	1.4000	0.2700	
21	C-81A	39	420.30	422.40	2.10	2.10		0.2700	0.0013	1.0000	0.1600	
22	C-81A	40	422.40	424.50	2.10	2.10		0.4500	0.0015	1.6000	0.1400	
23	C-81A	41	424.50	426.85	2.35	2.00		0.4500	0.0013	1.6000	0.3000	
24	C-81A	42	426.85	429.20	2.35	2.00		0.5000	0.0015	2.6000	0.1900	
25	C-81A	43	429.20	431.70	2.50	2.50		0.3600	0.0015	2.0000	0.1400	
26	C-81A	44	431.70	434.20	2.50	2.50		0.6000	0.0015	2.6000	0.2500	
27	C-81A	45	434.20	436.20	2.00	2.00		1.0800	0.0015	3.0000	0.3000	
28	C-81A	46	436.20	438.20	2.00	2.00		0.5100	0.0015	1.4000	0.1700	
29	C-81A	47	438.20	440.20	2.00	2.00		0.6050	0.0015	1.6000	0.2400	
30	C-81A	48	440.20	442.20	2.00	2.00		0.5700	0.0025	2.2000	0.2200	
31	C-81A	49	442.20	444.20	2.00	2.00		0.6100	0.0023	2.6000	0.2500	
32	C-81A	50	444.20	446.70	2.50	2.45		0.3900	0.0025	1.4000	0.2200	
33	C-81A	51	446.70	449.20	2.50	2.45		0.6800	0.0015	4.0000	0.1400	
34	C-81A	52	449.20	451.50	2.30	2.30		0.5000	0.0015	3.4000	0.1000	
35	C-81A	53	451.50	453.00	1.50	1.50		0.4700	0.0015	3.4000	0.1000	
36	C-81A	54	453.00	455.00	2.00	1.80		0.2100	0.0015	0.8000	0.0001	
37	C-81A	55	455.00	457.00	2.00	1.60		0.3100	0.0013	2.2000	0.1000	
38	C-81A	56	457.00	458.50	1.50	1.45		0.5600	0.0013	3.7000	0.2400	
39	C-81A	57	458.50	460.00	1.50	1.45		0.5200	0.0013	3.0000	0.1600	
40	C-81A	58	460.00	461.50	1.50	1.30		0.6800	0.0015	4.4000	0.9200	
41	C-81A	59	461.50	463.00	1.50	1.30		0.3400	0.0013	2.4000	0.1000	
42	C-81A	60	463.00	465.00	2.00	2.00		0.5800	0.0015	3.4000	0.1000	
43	C-81A	61	465.00	466.50	1.50	1.50		0.5200	0.0015	2.6000	0.0001	
44	C-81A	62	466.50	468.00	1.50	1.50		0.4000	0.0015	1.7000	0.1000	
45	C-81A	63	468.00	470.00	2.00	2.00		0.5400	0.0018	2.4000	0.1600	
46	C-81A	64	470.00	472.00	2.00	2.00		0.3250	0.0015	1.5000	0.0001	
47	C-81A	65	472.00	474.50	2.50	2.50		0.2800	0.0015	1.3000	0.1400	
48	C-81A	66	474.50	477.00	2.50	2.50		0.4100	0.0015	2.0000	0.1200	
49	C-81A	67	477.00	479.00	2.00	2.00		0.3000	0.0025	1.7000	0.0001	
50	C-81A	68	479.00	481.50	2.50	2.50		0.2800	0.0015	1.5000	0.1600	
51	C-81A	69	481.50	484.00	2.50	2.50		0.3000	0.0018	2.0000	0.1600	
52	C-81A	70	484.00	486.50	2.50	2.50		0.8700	0.0015	5.4000	0.1200	
53	C-81A	71	486.50	489.00	2.50	1.65		0.3900	0.0018	2.4000	0.1200	
54	C-81A	72	489.00	491.50	2.50	1.65		0.2200	0.0015	1.5000	0.0001	
55	C-81A	73	491.50	494.00	2.50	1.50		0.6300	0.0035	5.4000	0.1000	
56	C-81A	74	494.00	496.50	2.50	1.80		0.5000	0.0025	2.4000	0.1400	
57	C-81A	75	496.50	499.00	2.50	1.80		1.5800	0.0065	5.0000	0.3200	
58	C-81A	76	499.00	501.50	2.50	2.20		0.4400	0.0013	2.0000	0.1400	

Ser. No.	Drill Spl		Depth		Length	Recy.	W(g)	Cu	Mo	Ag	Au	Zn
	No.	No.	From	To								
59	C-81A	77	501.50	504.00	2.50	2.00		0.5400	0.0015	1.7000	0.2100	
60	C-81A	78	504.00	505.50	1.50	0.90		0.5100	0.0025	2.0000	0.1000	
61	C-81A	79	505.50	507.50	2.00	2.00		0.1600	0.0015	2.8000	0.1000	
62	C-81A	80	507.50	509.50	2.00	2.00		0.4000	0.0025	1.3000	0.2700	
63	C-81A	81	509.50	512.00	2.50	2.50		0.4500	0.0015	1.3000	0.2200	
64	C-81A	44	512.00	514.25	2.25	2.10		0.0400	0.0013	0.5000	0.0001	
	C-81A											
1	C-81A	94	538.00	540.00	2.00	2.00		0.1000	0.0015	0.5000	0.1000	
2	C-81A	95	540.00	541.50	1.50	1.50		0.8000	0.0018	2.6000	0.3500	
3	C-81A	96	541.50	543.00	1.50	1.50		0.3400	0.0015	2.0000	0.1200	
4	C-81A	97	543.00	544.50	1.50	1.50		0.6400	0.0013	3.0000	0.2200	
5	C-81A	98	544.50	546.00	1.50	1.50		0.6000	0.0013	1.8000	0.0001	
6	C-81A	99	546.00	547.50	1.50	1.50		0.1000	0.0013	0.5000	0.1000	
7	C-81A	100	547.50	549.00	1.50	1.50		0.3900	0.0025	2.0000	0.1200	
8	C-81A	101	549.00	550.50	1.50	1.40		0.0600	0.0008	0.0001	0.0001	

Ser. No.	Drill Spl. No.	Depth		Length	Recv.	W(g)	Cu	Mo	Ag	Au	Zn
		From	To								
1443	C-53 403	505.00	507.00	2.00	0.60	1.60	0.1400	0.0560	1.2000	0.0100	
1444	C-53 404	507.00	509.00	2.00	0.60	2.70	0.3000	0.0045	0.0800	0.0001	
1445	C-53 405	509.00	511.00	2.00	1.25	3.00	0.5700	0.0015	1.0000	0.1000	
1446	C-53 406	511.00	513.00	2.00	1.86	3.40	0.3000	0.0015	0.9000	0.0001	
1447	C-53 407	513.00	515.00	2.00	1.80	3.00	0.3000	0.0015	0.8200	0.0001	
1448	C-53 408	515.00	517.00	2.00	1.40	2.40	0.0130	0.0001	0.0001	0.0001	
1449	C-53 409	517.00	519.50	2.50	1.25	2.80	0.0150	0.0001	0.0001	0.0001	
1450	C-53 410	519.50	522.00	2.50	1.25	2.10	0.3000	0.0005	0.7000	0.0001	
1451	C-53 411	522.00	524.00	2.00	0.80	3.00	0.2100	0.2300	1.4000	0.1200	
1452	C-53 412	524.00	526.00	2.00	0.80	3.80	0.0970	0.1400	0.7000	0.1000	
1453	C-53 413	526.00	528.00	2.00	1.80	4.30	0.0970	0.0540	0.6000	0.0001	
1454	C-53 414	528.00	530.00	2.00	1.86	4.00	0.0380	0.0960	1.3000	1.4500	
1455	C-53 415	530.00	532.00	2.00	1.83	3.30	0.6400	0.0420	4.0000	0.8000	
1456	C-53 416	532.00	534.00	2.00	1.90	3.00	0.3600	0.1000	1.2000	0.8000	
1457	C-53 417	534.00	536.00	2.00	1.90	3.40	0.2200	0.0240	0.6000	0.2300	
1458	C-53 418	536.00	538.00	2.00	1.90	3.00	1.9000	0.0730	2.1000	0.3300	
1459	C-53 419	538.00	540.00	2.00	2.00	2.70	0.0120	0.0001	0.0001	0.0001	
1460	C-53 420	540.00	542.00	2.00	0.90	2.20	2.7400	0.0360	4.4000	1.7900	
1461	C-53 421	542.00	544.00	2.00	1.70	3.20	0.2400	0.0390	0.8000	0.0001	
1462	C-53 422	544.00	545.50	1.50	1.50	2.70	0.0220	0.0013	0.0001	0.0001	
1463	C-53 423	545.50	547.00	1.50	1.50	3.20	0.0120	0.0001	0.0001	0.0001	
1464	C-53 424	547.00	549.00	2.00	2.80	3.50	0.0140	0.0001	0.0001	0.0001	
1465	C-53 425	549.00	551.00	2.00	1.70	2.90	0.0210	0.0001	0.0001	0.1000	
1466	C-53 426	551.00	553.00	2.00	1.30	2.00	0.0370	0.1400	0.0001	0.1000	
1467	C-53 427	553.00	555.00	2.00	2.00	3.50	0.0380	0.1100	0.6000	0.1000	
1468	C-53 428	555.00	557.00	2.00	1.50	2.60	0.1000	0.2200	0.5000	0.1000	
1469	C-53 429	557.00	559.00	2.00	1.60	2.20	0.7400	0.0560	1.2000	0.3500	
1470	C-53 430	559.00	561.00	2.00	1.10	1.60	0.3300	0.0018	0.7000	0.1000	
1471	C-53 431	561.00	563.00	2.00	0.70	0.40	0.4000	0.0720	12.2000	0.1200	
1472	C-53 432	563.00	564.50	2.50	0.50	1.50	0.4700	0.0035	2.0000	0.1800	
1473	C-53 433	564.50	566.00	1.50	0.75	2.00	0.5400	0.0043	3.0000	0.1000	
1474	C-53 434	566.00	568.00	2.00	1.60	2.20	0.3200	0.0015	1.0000	0.2500	
1475	C-53 435	568.00	570.00	2.00	2.00	2.90	0.1600	0.0012	1.2000	0.1500	
1476	C-53 436	570.00	572.00	2.00	1.95	2.80	0.5300	0.0043	2.0000	0.2000	
1477	C-53 437	572.00	574.00	2.00	1.85	3.50	0.4500	0.0080	3.0000	0.1200	
1478	C-53 438	574.00	576.00	2.00	1.85	3.00	0.5000	0.0035	1.4000	0.1200	
1479	C-53 439	576.00	578.00	2.00	1.90	2.50	0.4200	0.0045	0.8000	0.3500	
1480	C-53 440	578.00	580.00	2.00	2.00	3.00	0.0620	0.0025	0.5000	0.0001	
1481	C-53 441	580.00	582.00	2.00	1.90	4.00	0.2300	0.0007	1.2000	0.1000	
1482	C-53 442	582.00	584.00	2.00	1.90	3.10	0.6300	0.0045	10.8000	0.5800	
1483	C-53 443	584.00	586.00	2.00	1.90	3.20	0.2100	0.0100	2.4000	0.2000	
1484	C-53 444	586.00	588.00	2.00	1.80	3.50	0.2300	0.0570	2.1000	0.1800	
1485	C-53 445	588.00	590.00	2.00	1.85	3.70	0.1200	0.0160	2.0000	0.1000	
1486	C-53 446	590.00	592.70	2.70	2.60	4.70	0.5400	0.0085	6.8000	0.1200	
1487	C-53 447	592.70	595.00	2.30	1.95	3.10	0.0001	0.0005	0.0001	0.0001	
1488	C-53 448	595.00	597.00	2.00	1.52	2.10	0.0460	0.0002	0.5000	0.1000	
1489	C-53 449	597.00	599.00	2.00	1.20	2.00	0.0001	0.0001	0.0001	0.0001	
1490	C-53 450	599.00	601.00	2.00	1.76	2.00	0.0001	0.0001	0.0001	0.0001	
1491	C-53 451	601.00	603.00	2.00	1.70	2.30	0.0100	0.0001	0.0001	0.1000	
1492	C-53 452	603.00	605.00	2.00	1.70	4.40	0.0001	0.0007	0.0001	0.1000	
1493	C-53 453	605.00	607.00	2.00	1.30	2.20	0.0001	0.0001	0.0001	0.0001	
1494	C-53 454	607.00	609.00	2.00	1.30	2.20	0.1400	0.0270	0.0001	0.1000	
1495	C-53 455	609.00	611.50	2.50	2.25	3.20	0.0001	0.0015	0.0001	0.1000	
1496	C-53 456	611.50	613.50	2.00	1.66	3.30	0.0180	0.0001	0.0001	0.1000	
1497	C-53 457	613.50	615.00	1.50	1.60	1.50	0.0270	0.0007	0.0001	0.0001	
1498	C-53 458	615.00	617.00	2.00	1.76	3.40	1.0800	0.0080	14.5000	0.3500	
1499	C-53 459	617.00	619.00	2.00	1.76	2.70	0.5100	0.0060	10.4000	0.1000	
1500	C-53 460	619.00	621.00	2.00	1.90	3.10	0.3200	0.0150	7.4000	0.0001	

Ser. No.	Drill No.	Spl No.	Depth		Length	Recv.	W(g)	Cu	Mo	Ag	Au	Zn
			From	To								
1501	C-53	461	621.00	623.50	2.50	2.50	4.80	0.1200	0.0130	2.0000	0.1000	
1502	C-53	462	623.50	625.90	2.40	2.30	3.60	0.1100	0.0230	1.0000	0.1700	
1503	C-53	463	625.90	628.90	3.00	2.50	2.40	0.0150	0.0001	0.0001	0.0001	
1504	C-53	464	628.90	631.50	2.60	2.60	4.90	1.2200	0.0630	13.4000	0.4300	
1505	C-53	465	631.50	633.00	1.50	1.50	3.30	0.3300	0.0045	2.0000	0.0001	
1506	C-53	466	633.00	635.00	2.00	2.00	3.00	0.7300	0.0170	10.6000	0.1000	
1507	C-53	467	635.00	637.00	2.00	2.00	3.70	0.2500	0.0035	4.0000	0.0001	
1508	C-53	468	637.00	639.00	2.00	1.93	3.50	0.3100	0.0035	1.0000	0.2000	
1509	C-53	469	639.00	641.00	2.00	2.00	3.80	0.4100	0.0070	2.3000	0.2000	
1510	C-53	470	641.00	643.00	2.00	2.00	3.30	0.4700	0.0090	4.5000	0.5000	
1511	C-53	471	643.00	645.00	2.00	1.90	3.80	0.3200	0.0070	2.4000	0.1200	
1512	C-53	472	645.00	647.50	2.50	2.40	4.30	0.2000	0.0030	1.5000	0.1200	
1513	C-53	473	647.50	649.80	2.30	2.20	3.80	0.2400	0.0053	2.0000	0.2000	
1514	C-53	474	649.80	650.50	0.70	0.63	1.30	0.0800	0.0010	0.8000	0.0001	
1515	C-53	475	650.50	653.00	2.50	2.25	4.20	0.5000	0.0035	2.0000	0.0001	
1516	C-53	476	653.00	655.00	2.00	2.00	3.50	0.0750	0.0007	0.0001	0.0001	
1517	C-53	477	655.00	657.00	2.00	1.95	3.20	0.1500	0.0015	2.4000	0.0001	
1518	C-53	478	657.00	659.00	2.00	1.95	3.60	0.3600	0.0120	8.0000	0.2200	
1519	C-53	479	659.00	661.00	2.00	1.95	0.60	0.3200	0.0045	1.7000	0.0001	
1520	C-53	480	661.00	663.00	2.00	1.80	3.00	0.1200	0.0007	0.0001	0.0001	
1521	C-53	481	663.00	665.00	2.00	2.00	3.40	0.1300	0.0015	0.5000	0.0001	
1522	C-53	482	665.00	667.00	2.00	2.00	3.00	0.1800	0.0040	0.8000	0.1200	
1523	C-53	483	667.00	669.00	2.00	2.00	4.00	0.2800	0.0120	1.0000	0.1000	
1524	C-53	484	669.00	671.00	2.00	1.80	3.10	0.2500	0.0035	1.0000	0.0001	
1525	C-53	485	671.00	673.00	2.00	1.80	4.00	0.2500	0.0015	0.5000	0.1000	
1526	C-53	486	673.00	675.50	2.50	2.00	3.70	0.1800	0.0007	0.5000	0.1200	
1527	C-53	487	675.50	677.00	1.50	1.30	1.80	0.6300	0.0310	4.3000	0.2800	
1528	C-53	488	677.00	679.00	2.00	1.40	3.00	0.0850	0.0250	0.5000	0.2300	
1529	C-53	489	679.00	681.00	2.00	1.66	2.60	0.4100	0.0100	5.2000	0.0120	
1530	C-53	490	681.00	683.00	2.00	2.00	3.80	0.1000	0.0007	0.5000	0.0001	
1531	C-53	491	683.00	685.00	2.00	1.95	3.70	0.0750	0.0005	1.2000	0.1000	
2506	C-65	55	108.00	110.00	2.00		6.40				0.2000	
2534	C-65	83	164.00	166.00	2.00		6.50				0.5000	
2575	C-65	124	246.00	248.00	2.00		6.20				2.7400	
1	C-77	75	486.00	488.00	2.00	1.50	3.00	0.4700	0.0035	2.4000	0.3000	
2	C-77	76	488.00	490.00	2.00	1.40	1.50	1.1300	0.0145	4.8000	0.4300	
3	C-77	77	490.00	492.00	2.00	1.70	2.80	0.6000	0.0014	0.6000	0.2700	
4	C-77	78	492.00	494.00	2.00	1.50	3.20	0.0850	0.0005	0.0001	0.2400	
5	C-77	79	494.00	496.00	2.00	1.50	2.60	0.1200	0.0008	0.0001	0.0001	
6	C-77	80	496.00	498.00	2.00	1.60	2.60	0.0500	0.0004	0.0001	0.0001	
7	C-77	81	498.00	500.00	2.00	1.60	2.50	0.0400	0.0015	2.4000	0.0001	
8	C-77	82	500.00	502.00	2.00	1.60	3.20	0.0400	0.0005	0.0001	0.0001	
9	C-77	83	502.00	504.00	2.00	1.20	3.00	0.0350	0.0002	0.0001	0.0001	
10	C-77	84	504.00	506.00	2.00	1.80	3.40	0.2100	0.0015	0.0001	0.0001	
11	C-77	85	506.00	508.00	2.00	1.50	2.50	0.0450	0.0008	0.0001	0.0001	
12	C-77	86	508.00	510.00	2.00	1.30	3.00	0.1000	0.0012	0.0001	0.1000	
13	C-77	87	510.00	512.00	2.00	1.70	3.80	0.2000	0.0016	0.0001	0.2200	
14	C-77	88	512.00	513.50	1.50	1.15	1.30	0.8000	0.0022	4.4000	0.3800	
15	C-77	89	513.50	515.00	1.50	1.05	0.70	0.1000	0.0024	0.0001	0.1000	
16	C-77	90	515.00	517.00	2.00	1.50	2.10	0.0650	0.0005	0.8000	0.1000	
17	C-77	91	517.00	519.00	2.00	1.80	2.40	0.0650	0.0006	0.0001	0.1200	
18	C-77	92	519.00	521.00	2.00	1.20	4.80	0.1900	0.0015	0.5000	0.1200	
19	C-77	93	521.00	522.50	1.50	1.23	2.00	0.7700	0.0275	2.2000	0.1600	
20	C-77	94	522.50	524.80	2.30	1.70	4.00	0.8100	0.0250	1.8000	0.1600	

Ser. No.	Drill Spl		Depth		Length	Recv.	W(g)	Cu	Mo	Ag	Au	Zn
	No.	No.	From	To								
21	C-77	95	524.80	527.50	2.70	2.00	3.20	0.8100	0.0032	2.4000	0.1600	
22	C-77	96	527.50	530.00	2.50	1.74	3.40	0.2100	0.0135	0.8000	0.0001	
	C-77											
1	C-77	125	586.00	588.00	2.00		1.30	0.3200	0.0015	0.0001	0.0001	
2	C-77	126	588.00	590.00	2.00		1.10	0.4100	0.0006	0.0001	0.0001	
	C-77											
1	C-85	13	74.00	76.00	2.00							
2	C-85	14	76.00	78.00	2.00							
3	C-85	15	78.00	81.40	3.40							
4	C-85	16	81.40	83.50	2.10							
5	C-85	17	83.50	86.50	3.00							
6	C-85	18	86.50	89.00	2.50	1.90						
7	C-85	19	89.00	91.00	2.00	1.40						
	C-85											
1	C-85	57	205.00	206.50	1.50	1.06						
2	C-85	58	206.50	208.30	1.80	1.28						
3	C-85	59	208.30	210.50	2.20	1.85						
4	C-85	60	210.50	212.50	2.00	2.00						
	C-85											
1	C-85	75	323.50	326.50	3.00							
2	C-85	75	326.50	328.25	1.75	1.70						
3	C-85	76	328.25	330.00	1.75	1.70						
4	C-85	77	330.00	332.00	2.00	1.90						
	C-85											
1	C-85	107	481.00	482.20	1.20	1.20		0.2400				
2	C-85	108	482.20	483.30	1.10	0.99		0.1400				
3	C-85	109	483.30	483.60	0.30	0.30		18.7100				
4	C-85	110	483.60	485.00	1.40	1.40		0.2400				
5	C-85	111	485.00	486.50	1.50	1.50		0.0200				
6	C-85	112	486.50	488.00	1.50	1.50		0.0400				
7	C-85	113	488.00	490.00	2.00	2.00		1.7200				
8	C-85	114	490.00	492.00	2.00	2.00		1.5000				
9	C-85	115	492.00	494.00	2.00	1.80		1.5200				
10	C-85	116	494.00	496.00	2.00	1.60		0.4200				
11	C-85	117	496.00	498.00	2.00	2.00		0.0200				
12	C-85	118	498.00	500.00	2.00	1.50		0.0700				
13	C-85	119	500.00	502.00	2.00	1.70		0.2500				
14	C-85	120	502.00	504.00	2.00	1.75		0.2400				
15	C-85	121	504.00	506.00	2.00	1.80		0.2600				
16	C-85	122	506.00	508.00	2.00	1.75		0.1700				
17	C-85	123	508.00	510.00	2.00	1.90		0.0700				
18	C-85	124	510.00	512.00	2.00	1.90		0.0700				
19	C-85	125	512.00	514.00	2.00	2.00		0.1600				
20	C-85	126	514.00	516.00	2.00	2.00		0.0400				
21	C-85	127	516.00	518.00	2.00	2.00		0.0450				
22	C-85	128	518.00	519.50	1.50	1.50		0.4300				
23	C-85	129	519.50	522.00	2.50	2.20		1.5000				
24	C-85	130	522.00	524.00	2.00	1.75		1.9500				
25	C-85	131	524.00	526.00	2.00	2.00		0.6400				
26	C-85	132	526.00	528.00	2.00	2.00		0.3900				

Ser. No.	Drill No.	Sp. No.	Depth		Length	Recv.	W(g)	Cu	Mo	Ag	Au	Zn
			From	To								
1	C-87	58	394.00	396.00	2.00	1.90		0.0290				
2	C-87	59	396.00	398.00	2.00	2.00		0.6200				
3	C-87	60	398.00	400.00	2.00	1.95		0.0360				
4	C-87	61	400.00	402.00	2.00	1.95		0.1100				
5	C-87	62	402.00	404.00	2.00	1.20		0.0200				
6	C-87	63	404.00	406.00	2.00	1.20		0.0370				
7	C-87	64	406.00	408.00	2.00	1.80		0.0550				
8	C-87	65	408.00	410.00	2.00	1.60		0.2500				
9	C-87	66	410.00	412.00	2.00	2.00		0.0200				
10	C-87	67	412.00	414.00	2.00	1.80		0.1900				
11	C-87	68	414.00	416.50	2.50	1.75		0.0370				
12	C-87	69	416.50	418.50	2.00	1.20		0.0680				
1	C-204	26	24.00	26.50	2.50			5.2900	0.0028	5.4000	0.4200	
2	C-204	28	26.50	28.50	2.00		5.20	2.2000	0.0005	4.3000	0.3000	
3	C-204	31	28.50	31.00	2.50		12.50	5.0000	0.0008	9.3000	0.4200	
4	C-204	33	31.00	33.00	2.00		8.00	4.9200	0.0010	8.6000	0.4200	
5	C-204	37	33.00	37.50	4.50		6.70	0.3300	0.0034	3.6000	0.3400	
6	C-204	39	37.50	39.50	2.00		5.80	1.1400	0.0018	4.3000	0.6400	
7	C-204	43	39.50	43.00	3.50		5.90	4.7000	0.0050	11.6000	1.3000	
8	C-204	46	43.00	46.00	3.00		5.30	5.1700	0.0125	13.2000	1.9200	
9	C-204	50	46.00	50.00	4.00		6.00	6.3800	0.0100	13.0000	1.8200	
1	C-205	32	29.50	32.00	2.50		5.00					
1	C-206	12	0.00	12.00	12.00			0.1400	0.0025	0.0001	0.1000	
2	C-206	22	12.00	22.00	10.00			0.0600	0.0028	0.0001	0.1000	
3	C-206	26	22.00	26.00	4.00			0.1400	0.0025	0.0001	0.1000	
4	C-206	29	26.00	29.00	3.00			0.2500	0.0001	0.0001	0.1000	
5	C-206	31	29.00	31.00	2.00			0.1200	0.0025	0.0001	0.1500	
6	C-206	35	31.00	35.00	4.00			0.0400	0.0090	0.8000	0.8500	
7	C-206	39	35.00	39.00	4.00			0.0800	0.0001	0.0001	0.1000	
8	C-206	44	39.00	44.00	5.00			0.1400	0.0001	0.0001	0.1100	
1	C-211	13	5.00	13.00	8.00		0.70	0.4800	0.0038	0.0001	0.0001	
2	C-211	21	13.00	21.00	8.00		0.60	0.3700	0.0032	1.0000	0.0001	
3	C-211	22	21.00	31.00	10.00		0.80	0.2800	0.0060	1.0000	0.0001	
4	C-211	41	31.00	41.00	10.00		0.80	0.3200	0.0034	1.3000	0.2000	
5	C-211	44	41.00	44.00	3.00		0.40	0.3200	0.0070	2.0000	0.3400	
6	C-211	48	44.00	48.00	4.00		0.80	0.2100	0.0022	0.5000	0.4000	
7	C-211	50	48.00	50.00	2.00		6.30	1.7500	0.0160	6.2000	1.1200	
8	C-211	51	50.00	51.00	1.00		0.70	0.2800	0.0020	0.0001	0.2000	
1	C-215	22	16.00	22.00	6.00		0.60	0.3100	0.0015	0.7000	0.3000	
2	C-215	24	22.00	24.00	2.00		4.80	2.4200	0.0012	2.4000	0.5400	
3	C-215	27	24.00	27.50	3.50		7.00	0.1300	0.0012	2.2000	0.3600	
4	C-215	32	27.50	32.00	4.50		5.80	5.3100	0.1100	6.2000	0.6000	
5	C-215	35	32.00	35.00	3.00		3.80	2.4000	0.0005	0.0001	0.1000	
6	C-215	39	35.00	39.50	4.50		0.20	0.4000	0.0005	0.0001	0.0001	
7	C-215	42	39.50	42.00	2.50		5.00	3.3200	0.0038	6.8000	1.6000	
8	C-215	45	42.00	45.00	3.00		10.00	3.6500	0.0015	11.5000	0.9500	
1	C-216	30	27.00	30.00	3.00		1.80	1.8500	0.0090	1.0000	0.1600	
2	C-216	32	30.00	32.50	2.50		9.60	2.2700	0.0025	1.8000	0.2400	
3	C-216	35	32.50	35.00	2.50		8.70	2.2500	0.0012	1.8000	0.2800	
1	C-242	84	82.00	84.50	2.50		3.80	2.3000	0.0011	2.0000	0.0001	
2	C-242	86	84.50	86.00	1.50		3.80	0.8100	0.0013	2.1000	0.0001	

Ser. No.	Drill No.	Spl No.	Depth		Length	Recv.	W(g)	Cu	Mo	Ag	Au	Zn
			From	To								
3	C-242	88	86.00	88.00	2.00		1.40	2.4000	0.0009	3.0000	0.0001	
4	C-242	90	88.00	90.00	2.00		1.60	0.4400	0.0011	2.1000	0.0001	
5	C-242	96	90.00	96.23	6.23		0.40	0.1400	0.0009	1.3000	0.0001	
1	C-243	21	19.00	21.00	2.00						0.0001	
2	C-243	23	21.00	23.00	2.00						0.0001	
3	C-243	24	23.00	24.50	1.50						0.8000	
1	C-244	55	54.00	55.00	1.00						0.0001	
1	C-245	55	53.00	55.00	2.00			0.1000	0.0015	0.5000	0.1000	
2	C-245	58	55.00	58.00	3.00			0.1400	0.0012	0.7000	0.2800	
3	C-245	60	58.00	60.50	2.50			0.1800	0.0025	0.9000	0.3300	
4	C-245	64	60.50	64.50	4.00			0.3800	0.0025	1.3000	0.2500	
5	C-245	68	64.50	68.00	3.50			0.3300	0.0025	0.5000	0.2000	
6	C-245	71	68.00	71.00	3.00			0.3100	0.0023	1.3000	0.3100	
7	C-245	74	71.00	74.00	3.00			0.1400	0.0008	0.5000	0.3100	
8	C-245	76	74.00	76.00	2.00			1.3000	0.0028	11.2000	0.2000	
1	C-249	45	44.00	44.80	0.80			0.1400	0.0210	0.7000	0.2300	
2	C-249	46	44.80	46.50	1.70			0.0950	0.0008	0.9000	0.1400	
1	C-258	40	37.00	40.00	3.00			0.2600	0.0025	0.9000	0.6100	
2	C-258	44	40.00	44.00	4.00			0.2800	0.0025	1.0000	0.2000	
3	C-258	46	44.00	46.00	2.00			0.2100	0.0008	0.5000	0.1400	
4	C-258	48	46.00	48.00	2.00			0.2000	0.0008	0.5000	0.1400	
5	C-258	51	48.00	51.00	3.00			0.6900	0.0027	1.8000	0.3800	
6	C-258	54	51.00	54.00	3.00			0.1900	0.0005	0.0001	0.0001	
7	C-258	56	54.00	56.50	2.50			0.2000	0.0045	0.7000	0.3100	
8	C-258	59	56.50	59.50	3.00			0.3500	0.0055	2.5000	0.3400	
9	C-258	61	59.50	61.00	1.50			0.1400	0.0005	0.0001	0.1400	
10	C-258	63	61.00	63.00	2.00			0.2900	0.0033	1.0000	0.2000	
11	C-258	65	63.00	65.00	2.00			0.1200	0.0015	0.0001	0.1400	
12	C-258	67	65.00	67.50	2.50			0.0300	0.0025	1.5000	0.0001	
13	C-258	70	67.50	70.00	2.50			0.0800	0.0013	0.0001	0.2000	
14	C-258	72	70.00	72.00	2.00			0.8200	0.0035	2.3000	0.3400	
15	C-258	74	72.00	74.00	2.00			0.7000	0.0015	2.3000	0.3400	
16	C-258	77	74.00	77.00	3.00			0.1200	0.0001	0.5000	0.2500	
17	C-258	79	77.00	79.00	2.00			2.7000	0.0053	4.0000	1.0400	
18	C-258	83	79.00	83.00	4.00			0.2300	0.0033	1.0000	0.2300	
19	C-258	86	83.00	86.00	3.00			0.8400	0.0023	3.0000	0.5500	
20	C-258	89	86.00	89.00	3.00			0.2600	0.0033	1.5000	0.3100	
21	C-258	92	89.00	92.00	3.00			0.2300	0.0043	0.7000	0.2000	
22	C-258	95	92.00	95.00	3.00			0.1800	0.0032	0.0001	0.1200	
23	C-258	98	95.00	98.00	3.00			0.4200	0.0012	1.0000	0.2500	
24	C-258	100	98.00	100.00	2.00			0.2500	0.0045	0.5000	0.1000	
25	C-258	102	100.00	102.00	2.00			0.2900	0.0040	1.3000	0.2800	
26	C-258	104	102.00	104.00	2.00			0.8600	0.0018	2.5000	0.4400	
27	C-258	106	104.00	106.00	2.00			3.4000	0.0055	7.4000	1.1000	
28	C-258	108	106.00	108.00	2.00			0.8800	0.0035	2.3000	0.3400	



Схема обозначения объектов

A	5 км	A	B
B	1 км	C	D
E	0.5 км	F	G
H	0.2 км	I	J

Шкала 1:50,000

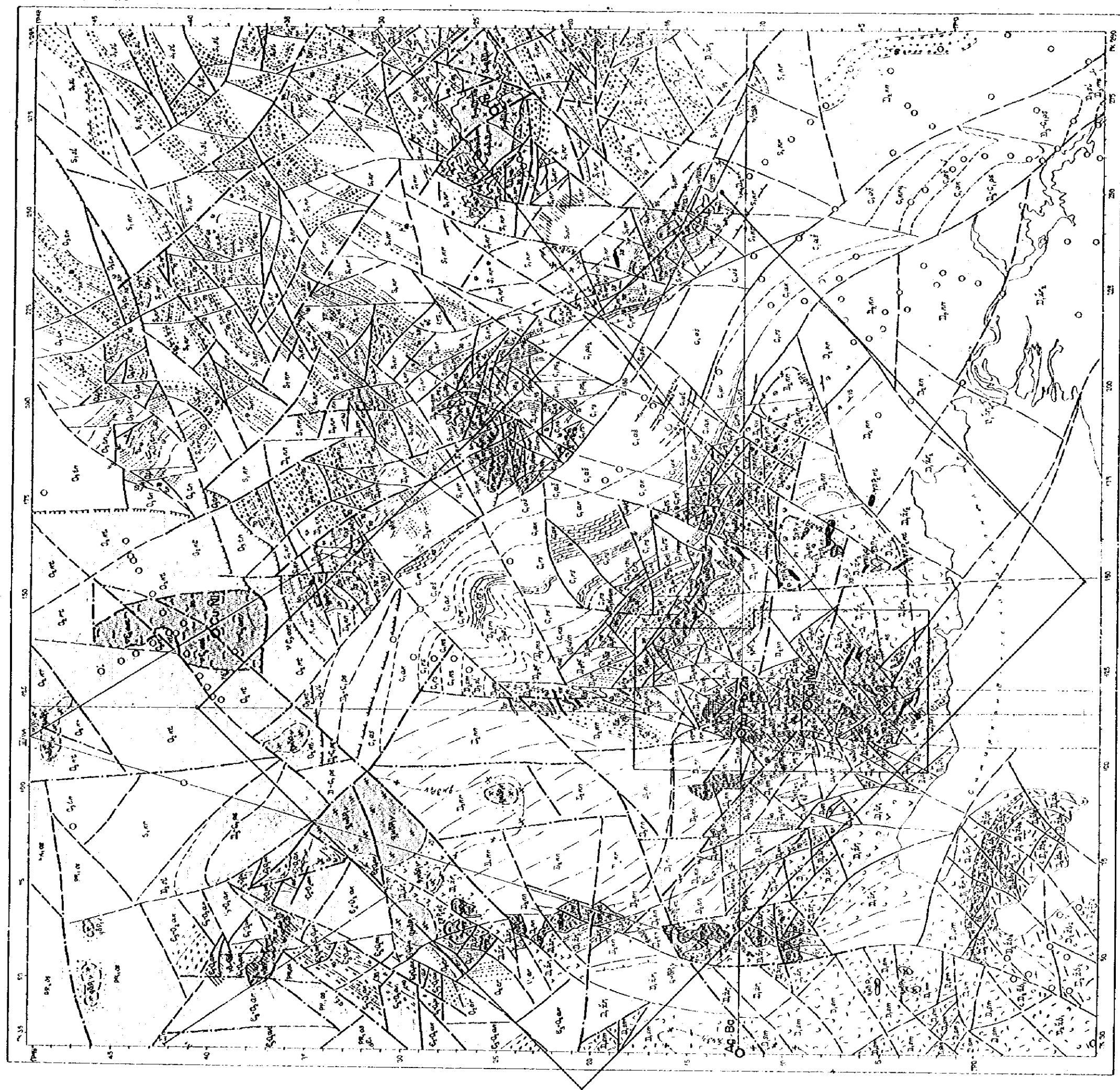
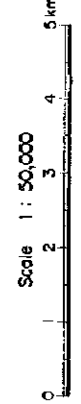

Центральная лесхозная областная инженерия	Очерк и детальный геологический разведочный материал Листы М-43-55-55, Г-52-7-5, 51-5-5, 5, Г-5, 5-А, 5-Б, 5-В, 5-Г, 5-Д, 5-Е, 5-Ж, 5-З, 5-И, 5-К, 5-Л, 5-М, 5-Н, 5-О, 5-П, 5-Р, 5-С, 5-Т, 5-У, 5-Ф, 5-Х, 5-Ц, 5-Ч, 5-Ш, 5-Щ, 5-Ъ, 5-Ы, 5-Ь, 5-Э, 5-Ю, 5-Я	1954
Географическое бюро	ГЕОЛОГО-ГЕОФИЗИЧЕСКАЯ КАРТА ТРАНСКОКОШКОГО СУХОУСТЬЯ Масштаб 1:50,000	1954
Госгидрометцентр Самарская область	Информационный материал Листы М-43-55-55, Г-52-7-5, 51-5-5, 5, Г-5, 5-А, 5-Б, 5-В, 5-Г, 5-Д, 5-Е, 5-Ж, 5-З, 5-И, 5-К, 5-Л, 5-М, 5-Н, 5-О, 5-П, 5-Р, 5-С, 5-Т, 5-У, 5-Ф, 5-Х, 5-Ц, 5-Ч, 5-Ш, 5-Щ, 5-Ъ, 5-Ы, 5-Ь, 5-Э, 5-Ю, 5-Я	1954

Plate I-3-3-1 Distribution Map of Ore Deposits in the Samarsky Area (Scale 1:50,000)

Originally Prepared by Central Prospecting Survey Expedition, 1954

Zhaman - Aibat , Kazakhstan

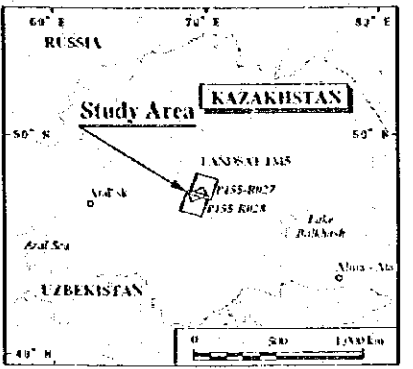

- Satellite images used
1. LANDSAT TM5 Path 155 - Row 027
Data acquisition : 04 / Aug / 91
 2. LANDSAT TM5 Path 155 - Row 028
Data acquisition : 04 / Aug / 91

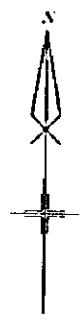
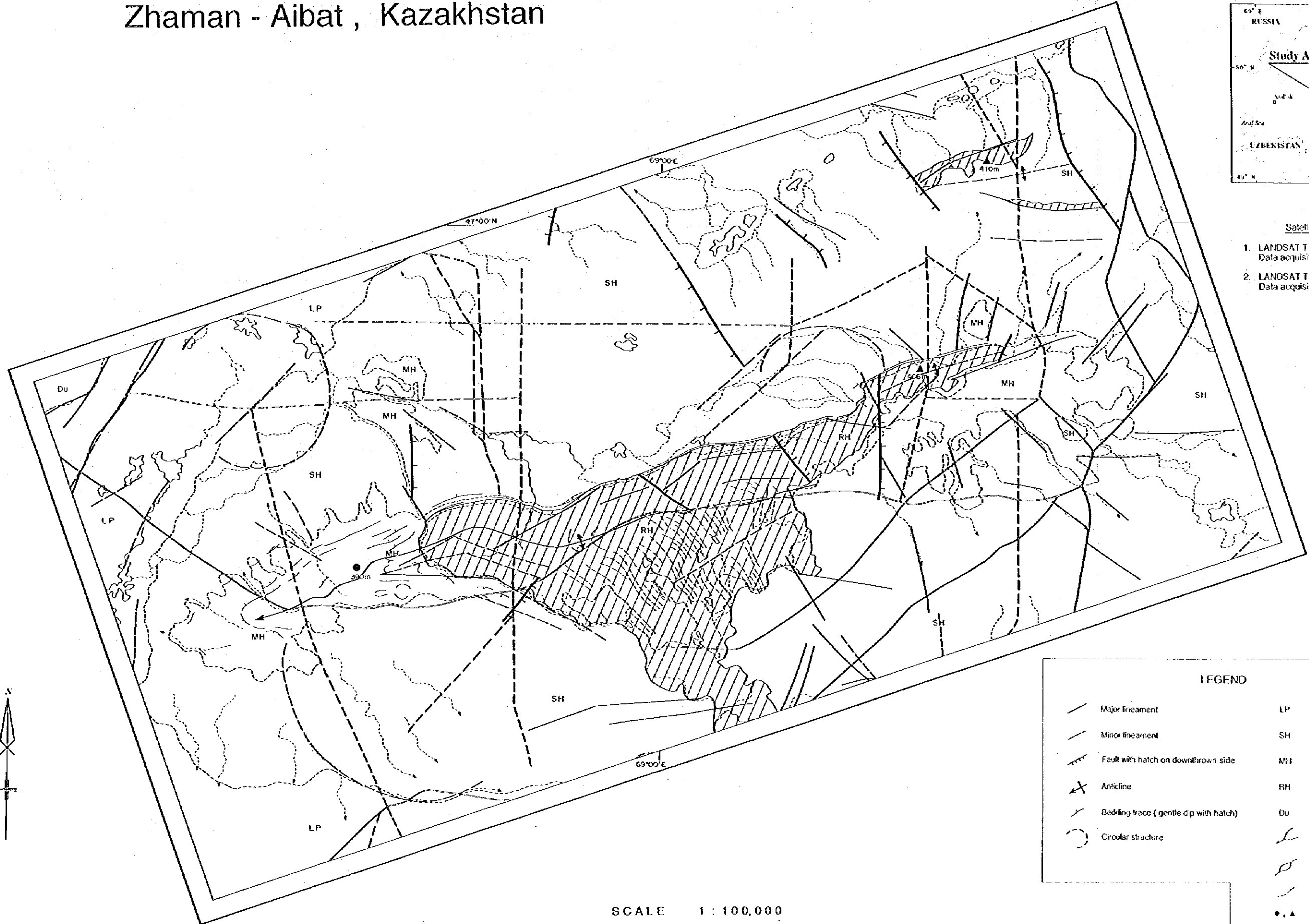

LEGEND			
	Major lineament		Low plain
	Minor lineament		Smooth hill
	Fault with hatch on downthrown side		Moderate hill
	Anticline		Rough hill
	Bedding trace (gentle dip with hatch)		Dune
	Circular structure		Wadi, river
			Lake, swamp
			Unit boundary
			Point of elevation (m)
			Road
			Alteration Zone

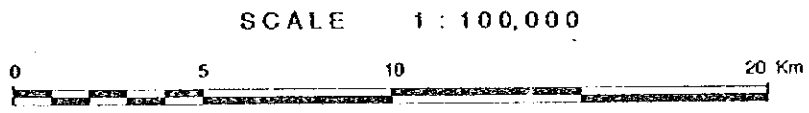
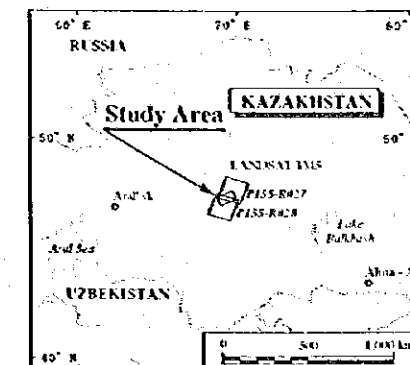

Plate I-4-1-1 Interpretation Map of Satellite Image Analysis in the Zhaman-Aibat Area (Scale 1:100,000)

Zhaman - Aibat , Kazakhstan



Satellite images used

1. LANDSAT TM5 Path 155 - Row 027
Data acquisition : 04 / Aug / 91
2. LANDSAT TM5 Path 155 - Row 028
Data acquisition : 04 / Aug / 91

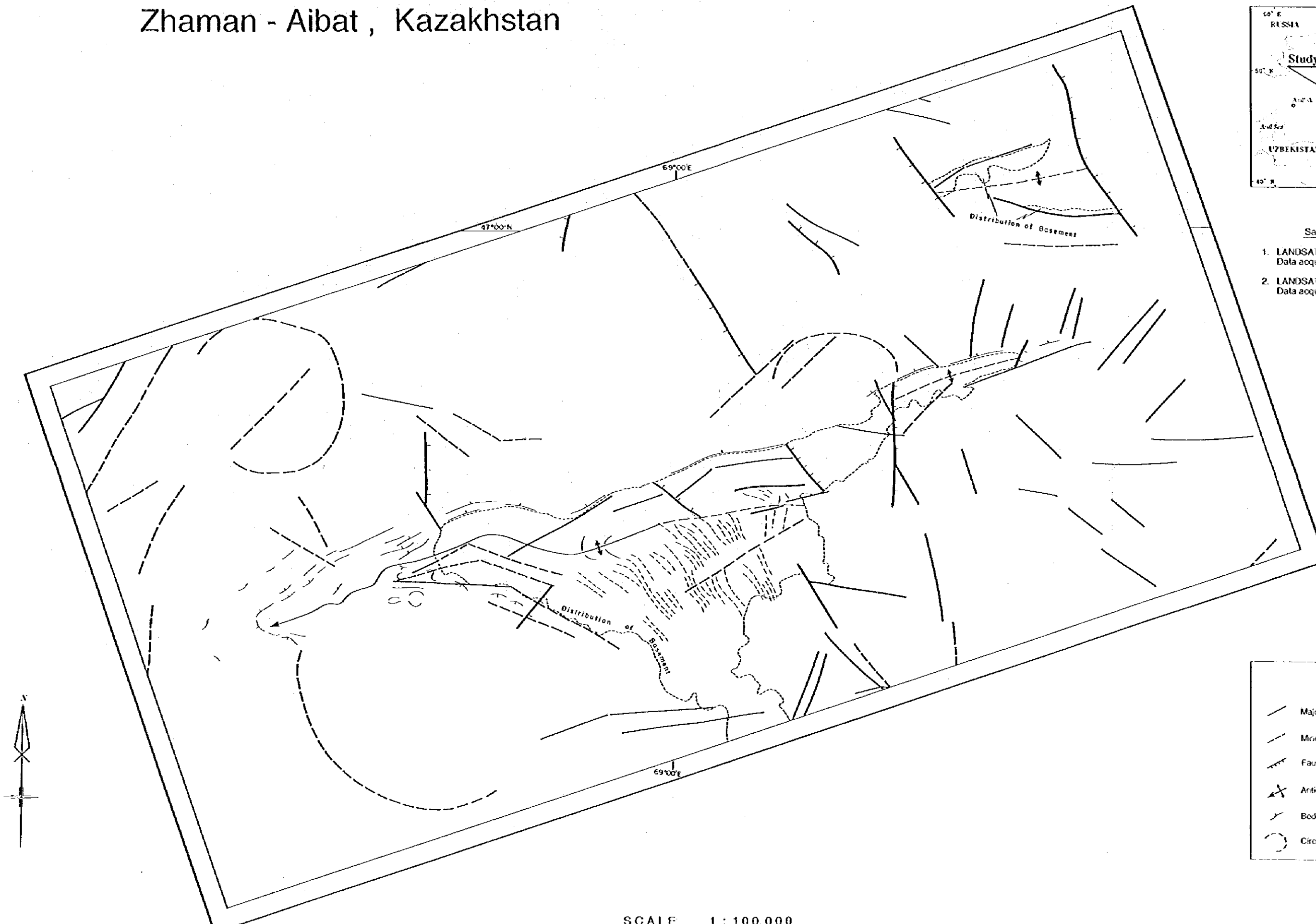

LEGEND

- Major lineament
- - - Minor lineament
- / Fault with hatch on downthrown side
- ⋈ Anticline
- / Bedding trace (gentle dip with hatch)
- Circular structure

SCALE 1 : 100,000

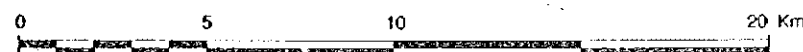
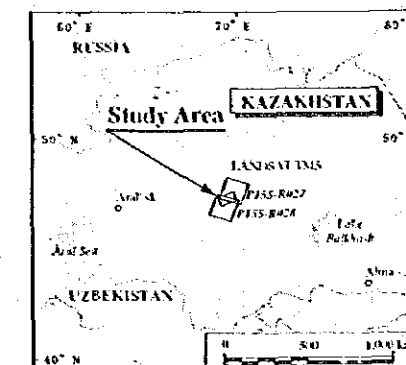

Plate II-3-1-1 Lineament Analysis of Satellite Image in the Zhaman-Aibat Area (Scale 1:100,000)

Zhaman - Aibat , Kazakhstan



Satellite images used

1. LANDSAT TMS Path 155 - Row 027
Data acquisition : 04 / Aug / 91
2. LANDSAT TMS Path 155 - Row 028
Data acquisition : 04 / Aug / 91

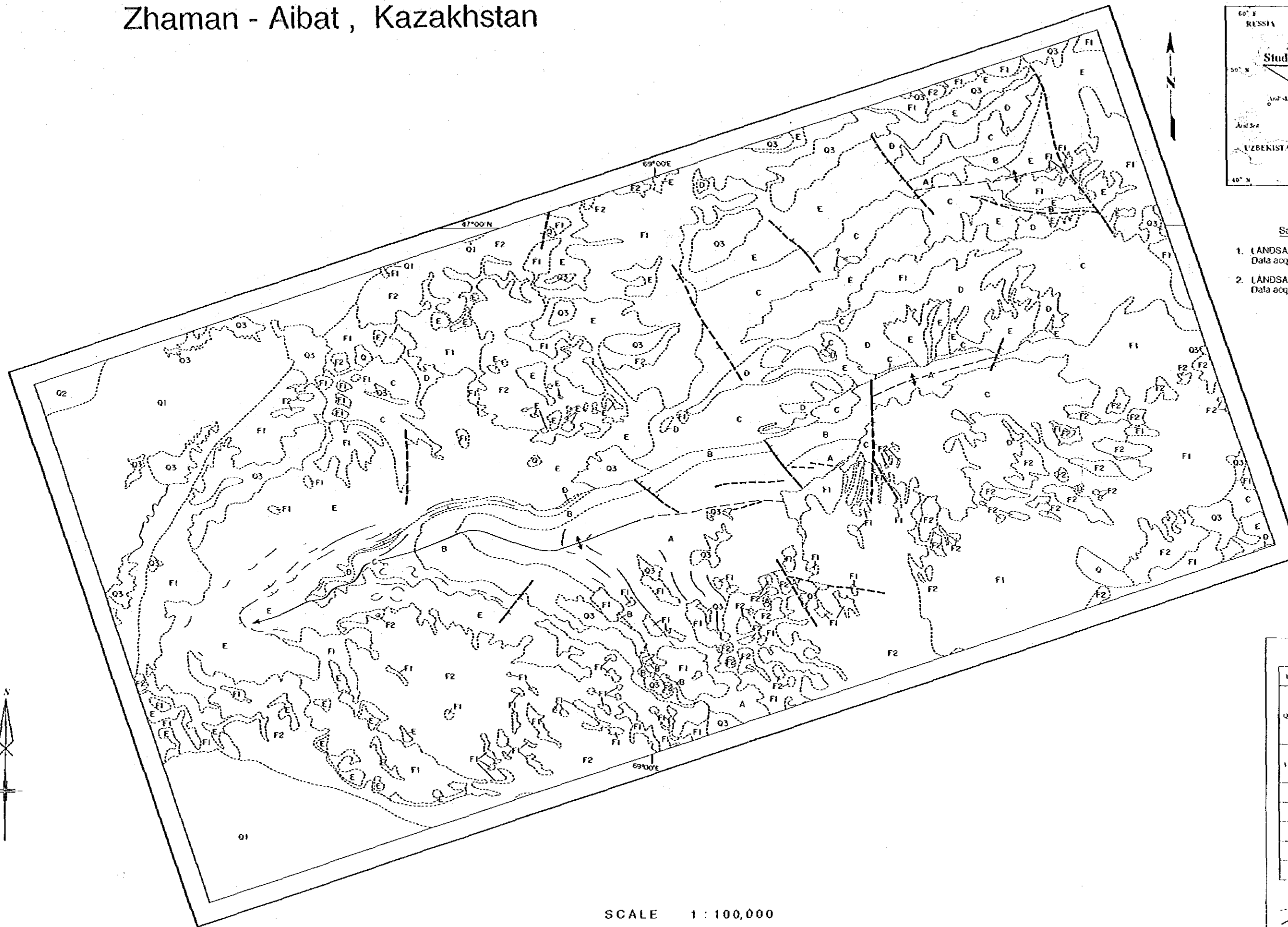

LEGEND	
Unit	Formation
Q ₃	Quaternary
Q ₂	
Q ₁	
F ₁	Pre-Quaternary
F ₂	
F ₃	
F ₄	
F ₅	
F ₆	
F ₇	
F ₈	
F ₉	
F ₁₀	
Unit boundary Fault with hatch on downhand side Inferred fault Anticline	

SCALE 1 : 100,000

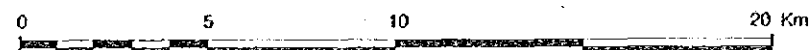
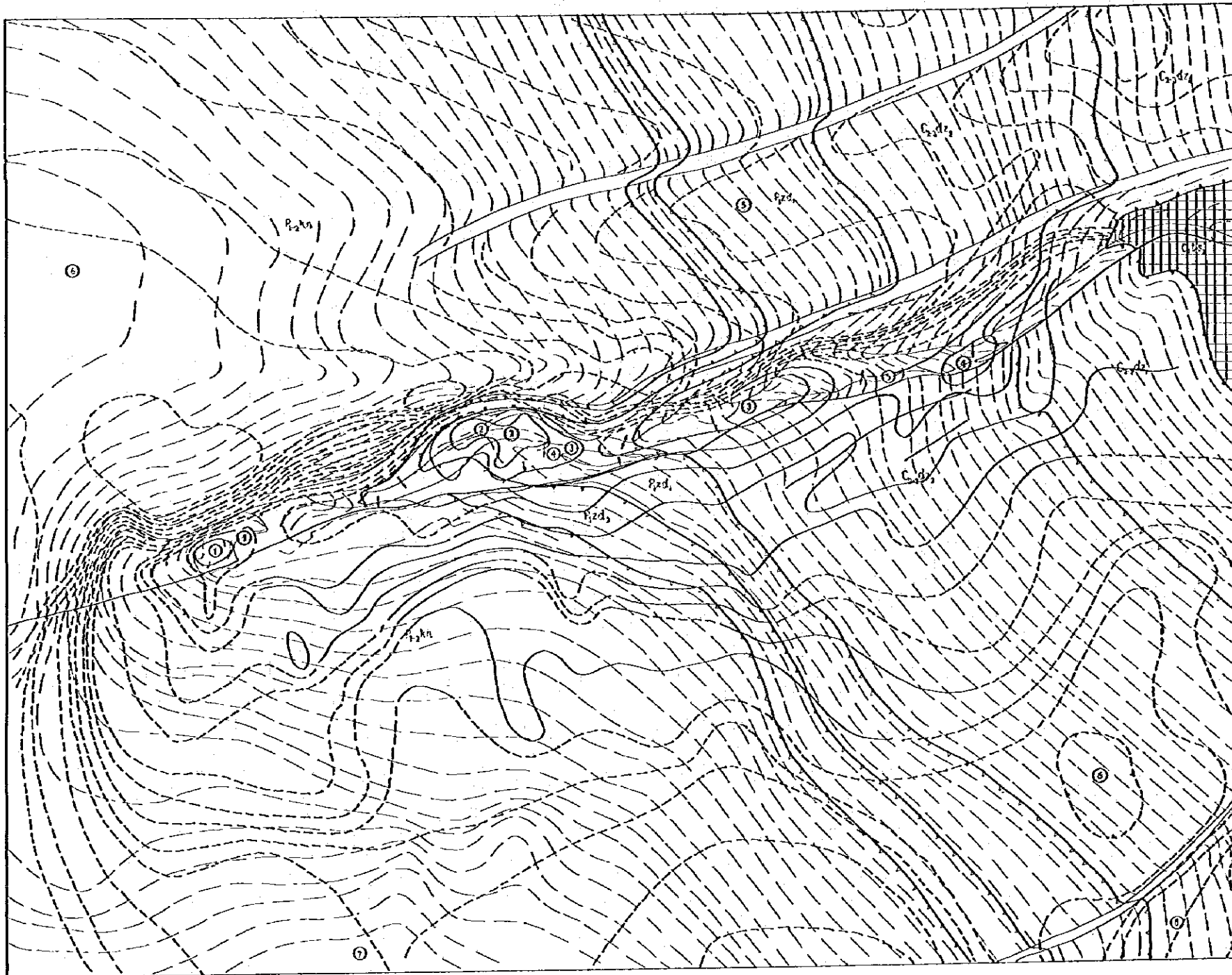

Plate II-3-1-2 Geological Classification of Satellite Image in the Zhaman-Aibat Area (Scale 1:100,000)



LEGEND

- Upper sub-stage formed with rocks of Zhezkazgan, Zhidafisai and Kingir Formations
- Lower sub-stage formed with rocks of Upper Devonian, low carbon and Taskuduk Formations
- Border between sub-stages
- Border between formations and sub-stages
- Axis of anticlinal fold
- Axis of synclinal fold
- Brachy anticline
- Structural line of deposition of
a) upper sub-stage
b) lower sub-stage
- Flexural zone
- Fracture
- Element of rock deposition

Individual structures in upper sub-stage

- ① Taskura brachy anticline
- ② Zhaman-Aibat anticline
- ③ Western syncline
- ④ Anticline close to fracture
- ⑤ Syncline close to fracture
- ⑥ Agai trough
- ⑦ Mynshukinskaja trough
- ⑧ Zhetuklaus uplift

Structures in lower sub-stage

- ⑨ Taskura dome
- ⑩ Central dome
- ⑪ Eastern dome
- ⑫ Azat dome
- ⑬ Kulensk uplift
- ⑭ Toprak brachy syncline

Arrangement of Pages

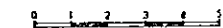
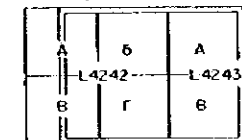
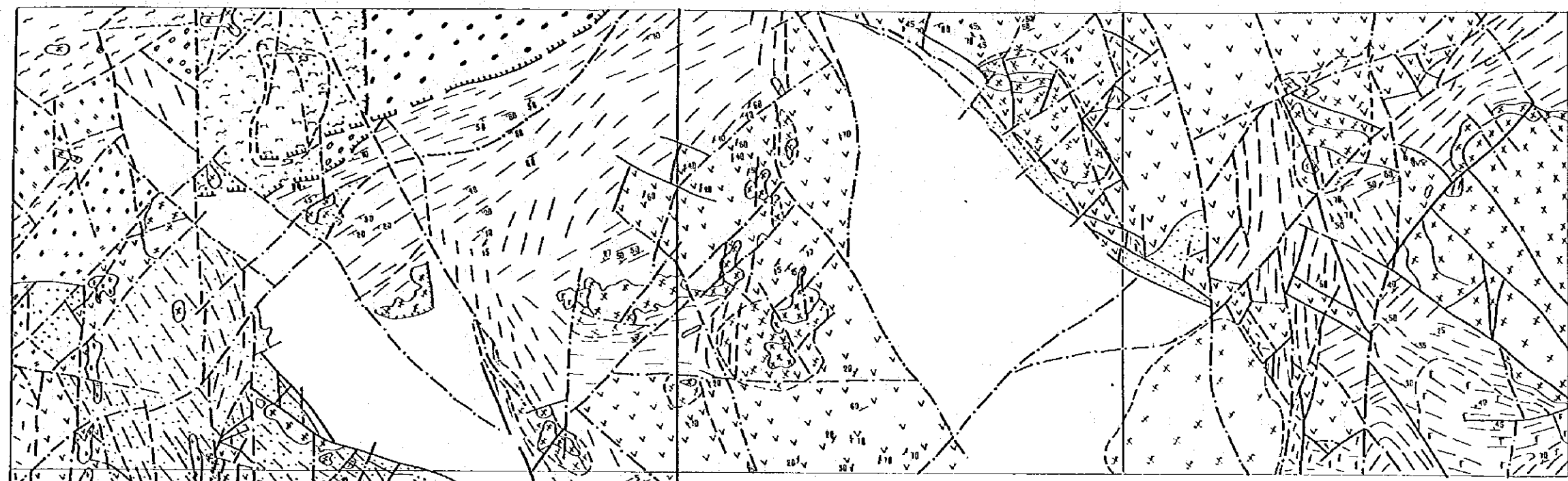
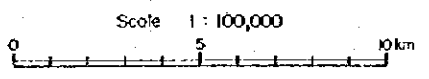

Plate 1-3-2-1 Tectonic Map of the Zhaman-Aibat Area (Scale 1:100,000)

Originally Prepared by Zhezkazgan Geological Exploration Expedition



A	G	A	S	A	B
62	63	64	65	66	67



Legend

- | | |
|--|--|
| <p>Geosyncline Stage</p> <p>Folding Complex of Pre-Caledonian Basement</p> <ul style="list-style-type: none"> Quartzite-schist formation Early Caledonides Volcanogenic-carbonate-silica formation Dunite-guzburgite formation Sub-alkaline dunite clinopyroxenite formation Terrigenous silica formation Terrigenous olistostroma formation Later Caledonides Flyshoid formation Flyshoid olistostroma formation Marine molassa formation (lower molassa) Clinopyroxenite-gabbro formation (Tuzdinsky complex) | <p>Orogenic Stage</p> <p>First Structural Stage</p> <ul style="list-style-type: none"> Continental basalt-dacite formation Continental dacite-rhyolite formation Sub-volcanic bodies of rhyolites andesite basalts Granodiorite formation (Karametdinsky complex) Sub-alkaline granitoides formation (Kyzyl-Sayinsky complex) <p>Second Structural Stage</p> <ul style="list-style-type: none"> Continental upper molassa (molassa formation) <p>Sub-Platform Stage</p> <ul style="list-style-type: none"> Carbonate terrigenous marine and carbonate terrigenous paralic & coal bearing formation <p>Stages of Epi-Caledonian Activation</p> <ul style="list-style-type: none"> Sub-alkaline diorite formation (Vishnevsky complex) Sub-alkaline gabbroide formation (Monyboysky complex) Normal granite formation (Koytaskey complex) |
|--|--|

Originally Prepared by Joint Stock Company "Karagandagrofgeiya"
Plate 1-3-2-2 Tectonic Map of the Samarsky Area (Scale 1:100,000)

LEGEND

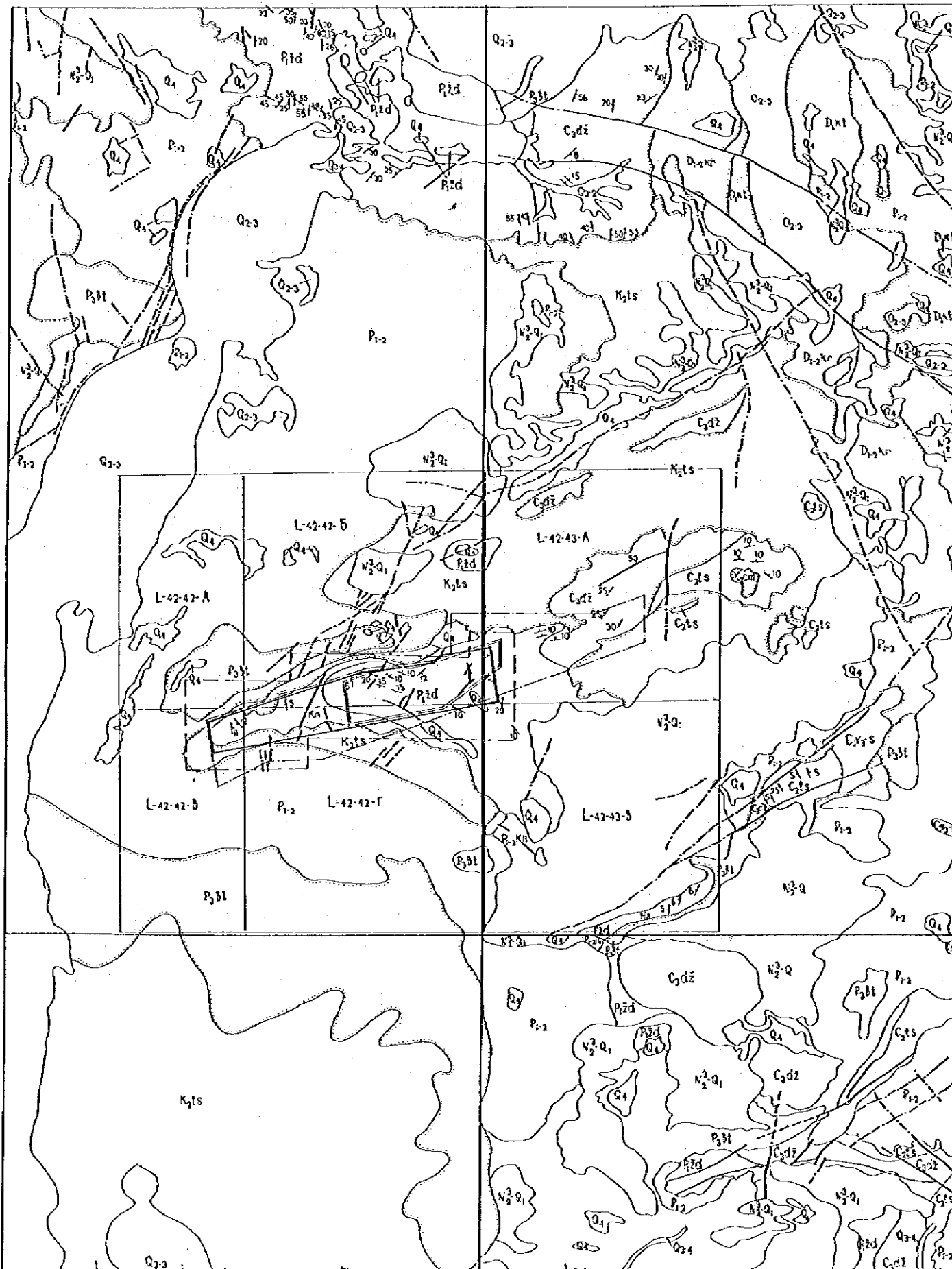

- Quaternary**
 - Q₄ Modern deposition: Salty clay, aleurolite
 - Q₃₋₄ Upper Quaternary-modern deposition: Gravel, sand, loam
 - Q₂₋₃ Middle-Upper Quaternary deposition: Quartz-feldspar, quartz, inequigranular yellow sands
 - N₂-Q Upper Pliocene-Low Quaternary deposition: Polymict, inequigranular yellow loam, gravel
 - Paleogene**
 - P₃Bl Low Oligocene: Betpakdalin Formation: Red-brown clay with gypsum druse
 - P₁₋₂ Paleocene-Eocene: Clay, quartz, and ferruginous sandstone, rubble
 - Cretaceous System**
 - K₂ts Upper section: Cenomanian-Turon stages: Taskura series: Quartz-limestone sandstone, opoka-like clays
 - Permian**
 - P₁₋₂kn Low-upper section: Kengir Formation: Limy sandstone aleurolite, horizons of oolitic limestone
 - P₁zd Low section: Zhidelisai Formation: Red coloured sandstone, aleurolite, argillite
 - Carboniferous**
 - C₃dz Upper section: Dzhzhkazgan Formation: Polymictic sandstone, inequigranular, brown, red-brown aleurolite and argillite
 - C₂ts Middle section: Taskuduk Formation: Polymict, inequigranular, brown, green-grey sandstone and red-brown argillite, below the horizon of flint
 - C₁v₃s Upper Vizei sub-stage - Serpukhov stage: Detritus and green-grey sandstone
 - Devonian**
 - D₁₋₂kr Low-middle section: Karasai Formation: Coarse rubble, brown conglomerate, sandstone, andesite and andesite-basalt, porphyry and their tuff, quartz porphyry, liparitic porphyrite, ignimbrite
 - D₁k1 Low section: Koktas Formation: Red-brown conglomerate, arkose, polymictic inequigranular sandstone, brown aleurolite, lenses of thermogenic limestone
-
- Q₂₋₃ Middle-Upper section: Quartz-feldspar-mica sandstone, clayey shale, clayey mica, horizons of jasper and jasper-quartzite, lenses of dark grey marble limestone
 - K_{1,2}O₂ Middle Devonian subvolcanic intrusion: Liparitic and quartz porphyry, diorite porphyry
 - Border of unconformed deposition
 - Border of normal stratigraphic contact - authentic
 - Line of tectonic contact: a) authentic, b) hidden under Mesozoic-Cenozoic depositions
 - The area
 - Geological survey scale 1: 50 000

L-42-42	L-42-43
①	②
③	④

1 Belov G. V. 1959-61
 2 Kiriakov I. F. 1967-69
 3 Belov G. V. 1961-63
 4 Belov G. V. 1974-76

- Acting projects**
- a) Exploration for new ore depositions on flanges of the Zhaman-Aibat deposit in 1989-95
 - b) Projected areal geophysical works, scale 1 : 10 000 in the Baskuduk project
 - Preliminary exploration of the Zhaman-Aibat area in 1988-95

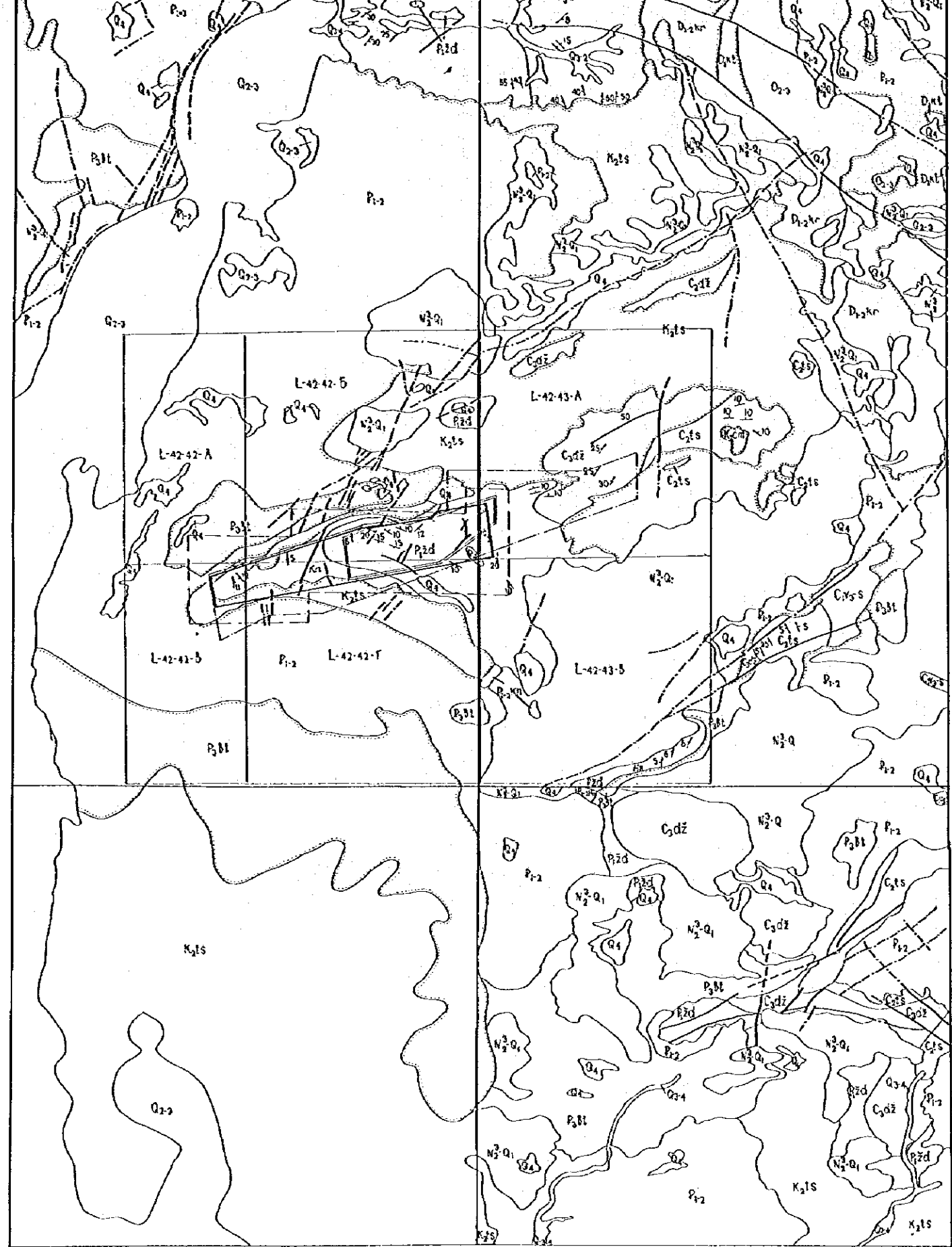

- N₂-Q** Upper Pliocene-Low Quaternary deposition: Polymict, inequigranular yellow loam, gravel
- P₃Bl** Low Oligocene: Botpakdalin Formation: Red-brown clay with gypsum druse
- P₁₋₂** Paleocene-Eocene: Clay, quartz, and ferruginous sandstone, rubble
- Cretaceous System**
- K₂ts** Upper section: Cenomanian-Turon stages: Taskura series: Quartz-limestone sandstone, opoka-like clays
- Permian**
- P₁₋₂kn** Low-upper section: Kengir Formation: Limy sandstone aleurolite, horizons of oolitic limestone
- P₁td** Low section: Zhidelişai Formation: Red coloured sandstone, aleurolite, argillite
- Carboniferous**
- C₃dz** Upper section: Dzhezkazgan Formation: Polymict sandstone, inequigranular, brown, red-brown aleurolite and argillite
- C₂ts** Middle section: Taskuduk Formation: Polymict, inequigranular, brown, green-grey sandstone and red-brown argillite, below the horizon of flint
- C₁v₃s** Upper Vizei sub-stage - Serpukhov stage: Detritus and green-grey sandstone
- Devonian**
- D₂kr** Low-middle section: Karasai Formation: Coarse rubble, brown conglomerate, sandstone, andesite and andesite-basalt, porphyry and their tuff, quartz porphyry, liparitic porphyrite, ignimbrite
- D₁k1** Low section: Koklas Formation: Red-brown conglomerate, arkose, polymict inequigranular sandstone, brown aleurolite, lenses of chemogenic limestone
- O₂₋₃** Middle-Upper section: Quartz-feldspar-mica sandstone, clayey shale, clayey mica, horizons of jasper and jasper-quartzite, lenses of dark grey marble limestone
- X₁, X₂O₂** Middle Devonian subvolcanic intrusion: Liparitic and quartz porphyry, diorite porphyry
- Border of unconformed deposition
- Border of normal stratigraphic contact - authentic
- Line of tectonic contact: a) authentic, b) hidden under Mesozoic-Cenozoic depositions
- The area
- Geological survey scale 1: 50 000

L-42-8	L-42-8
①	②
③	④

1 Belov G. V. 1959-61
 2 Kiriakov I. F. 1967-69
 3 Belov G. V. 1961-63
 4 Belov G. V. 1974-76

- Acting projects**
- a) Exploration for new ore depositions on flanges of the Zhaman-Aibat deposit in 1989-95
- b) Projected areal geophysical works, scale 1: 10 000 in the Taskuduk project
- Preliminary exploration of the Zhaman-Aibat area in 1963-95

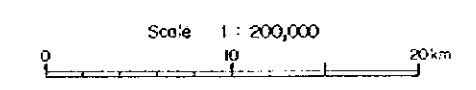
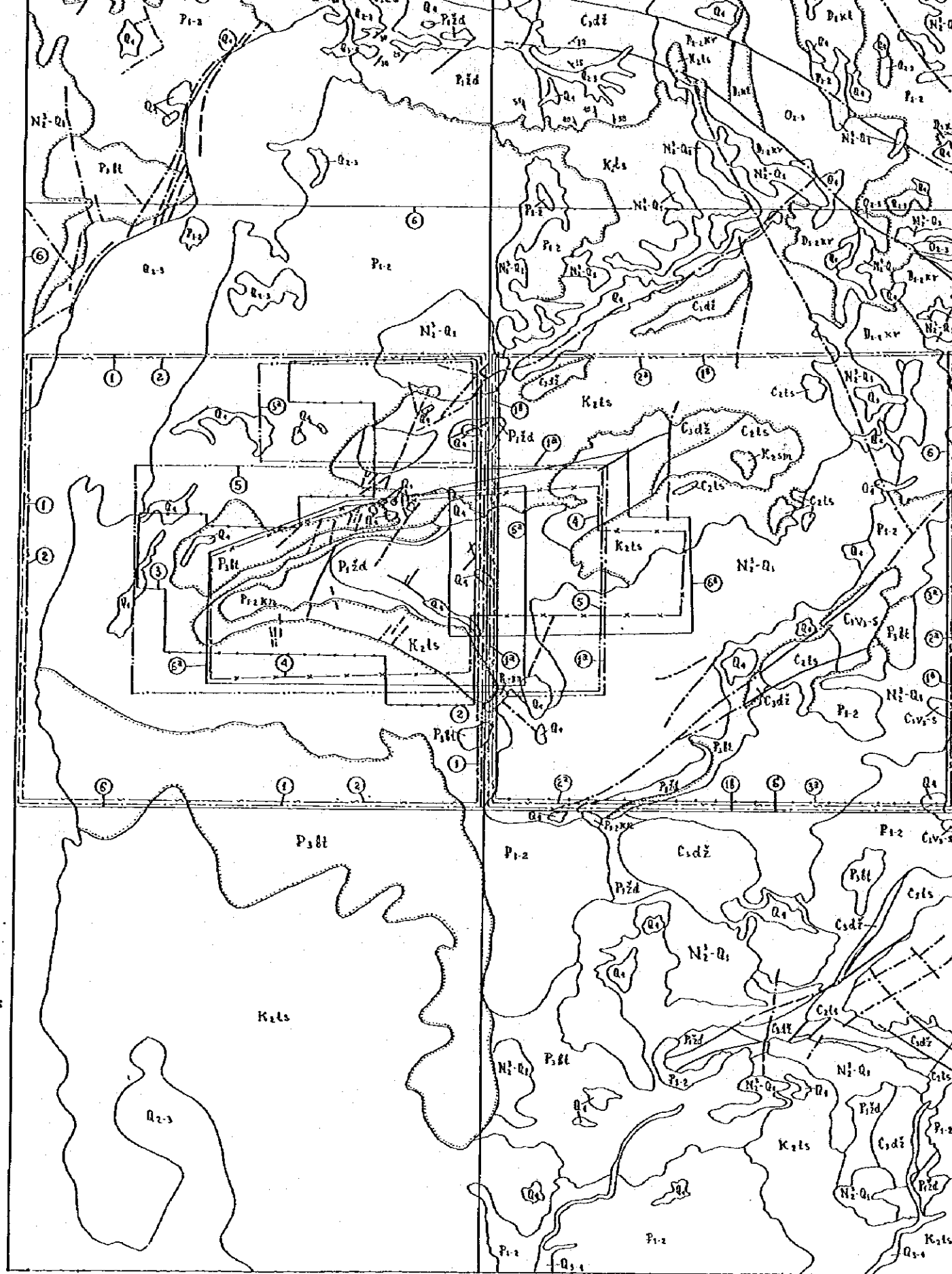

Plate III-1-2-1 Compiled Index Map of the Previous Geological Surveys in the Zhaman-Aibat Area (Scale 1:200,000)

Originally Prepared by Joint Stock Company "ZhezkazganGeology"



1 DKGRE, Kogan E. 1973-1974, scale 1:50,000

Magnetic Survey

2 DGRE, Scheripov A. 1987-1990, scale 1:50,000

24 DGRE, Schuvatov T. 1981-1984, scale 1:50,000

Geochemical Survey

3 DGRE, Scheripov A. 1987-1990, scale 1:50,000

19 DGRE, Schuvatov T. 1981-1984, scale 1:50,000

Electrical Survey TEM

4 DGRE, Smirnova N., Scheripov A. 1986-1992

Electrical Survey VES

5 DGPHE, Skalskii N. 1959, scale 1:50,000.

3 DGPHE, Skalskii N. 1960, scale 1:50,000.

Seismic Exploration

6 Lines MOV (Reflection), scale 1:200,000

6 Lines MOGT (Common Depth Point)
a) with intermediate magnetic recording,
b) with digital recording

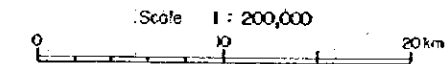

Originally Prepared by Joint Stock Company "Zheckzangecologia"

Plate III-1-2-2 Compiled Index Map of the Previous Geochemical and Geophysical Surveys in the Zhaman-Aibat Area (Scale 1:200,000)

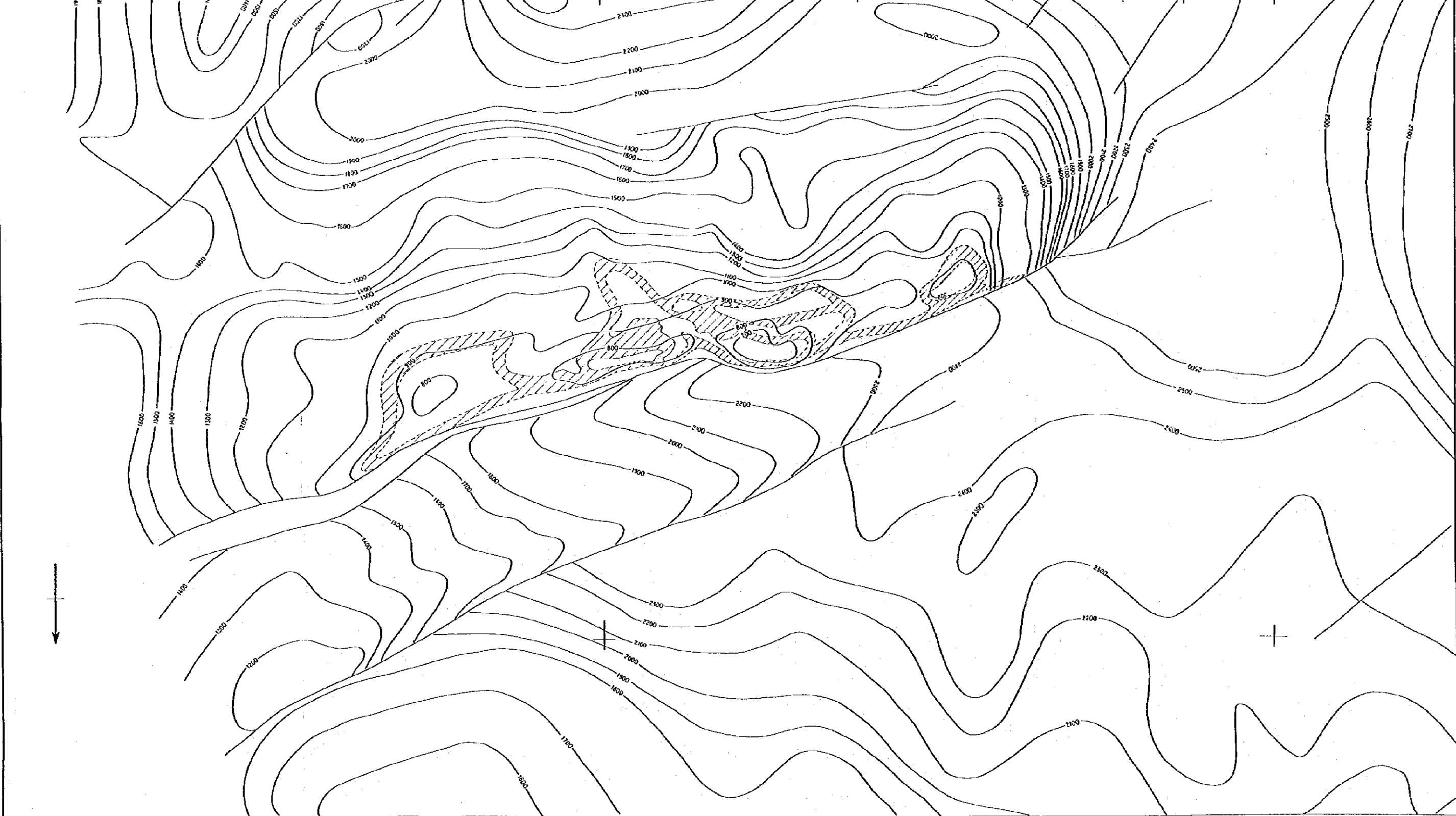

КАРТА ИЗОГЛУБИН ПО ОРИГОНУ ГОРИЗОНТУ R₀ (C.I.S)
УЧ-К ЖОМОН-АБАТ (L-42-42,43)
М-Б 1:100000
Составил: Смирнов Л.А.



Legend

Isobath of the bottom of C₂S (m)

- 1 depth from surface (m)
- 2 inferred depth from surface (m)
- Zone of poor correlation, interpreted as disturbed zone
- Generalized outline of ore deposition:
 - 1 outline detected by drilling
 - 2 outline inferred by gravimetric survey and seismic exploration

Scale 1 : 100,000

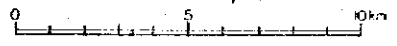
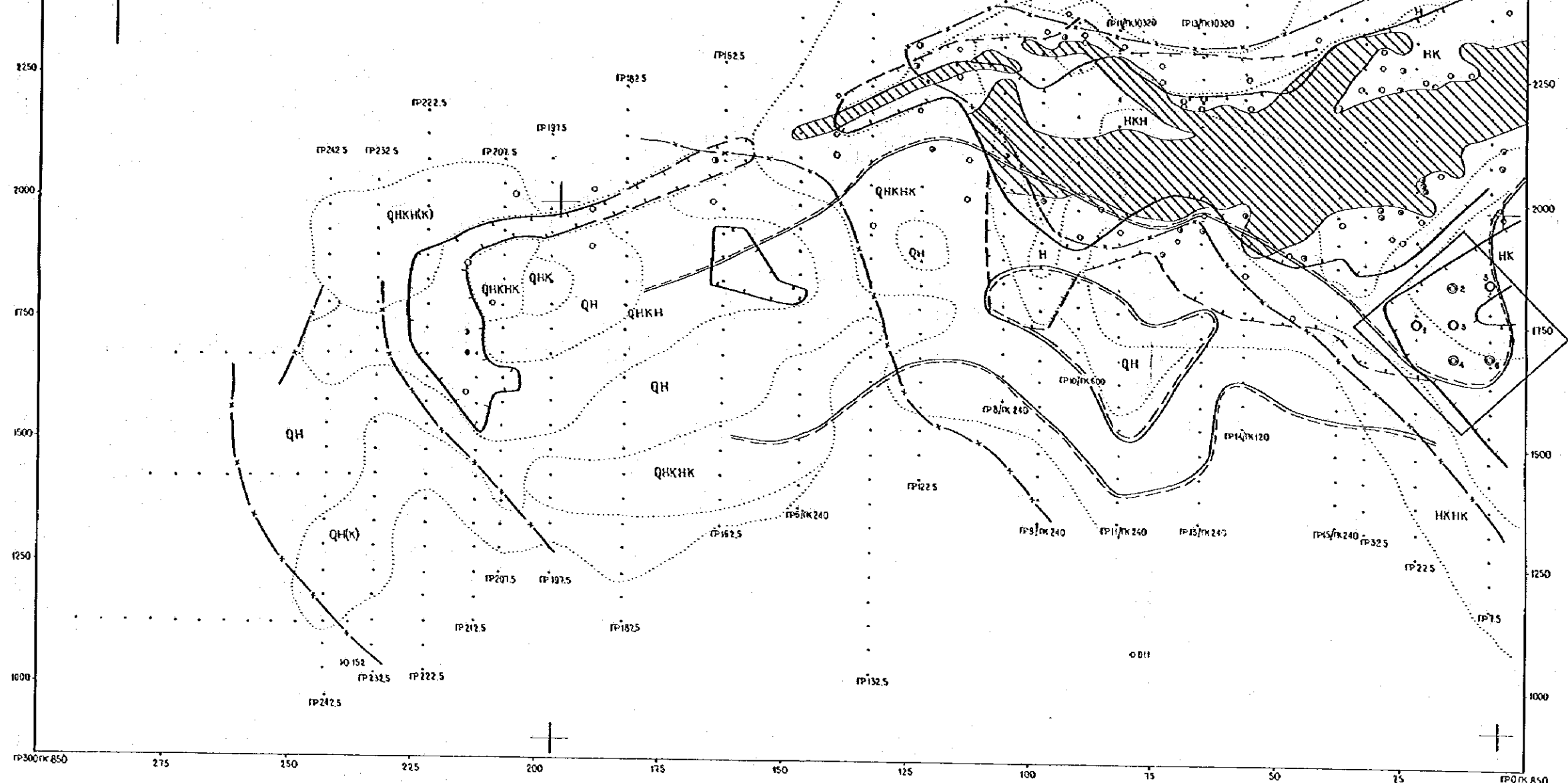

Plate III-1-2-3 The Result of Seismic Survey in the Zhaman-Aibat Area (Scale 1:100,000)

Originally Prepared by Joint Stock Company "ZhezkazganGeology"



Legend

SCHEME L-42-42

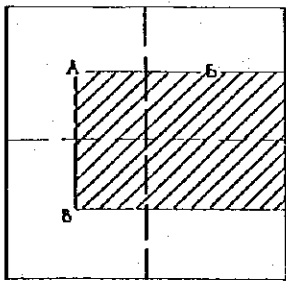

- Types of curves pt TEM.
Characteristic deposition P₂, P₃ and C_{2,3}
- HK
 - HKH
 - HKHK, HKHKH
 - H
- Characteristic Deposition P_{1,2}, P₁ and partly C_{2,3}
- QHK, QHKH
 - QHKOK, QHKHKH
 - QH
 - Other types of curves

- Zones of local rises of pt curve TEM confined formations C_{2,3} of interbedding colours
- Zone of maximum contrast - prospective
 - Less contrast - unclear prospects
 - Line of high gradient of value pt (H = 600 - 700)
 - Areas with anomalous seismic record
 - General outline of the area of explored ore deposition in the Zhaman-Aibat deposit
 - Wells outside ore body
1) with ore, 2) with mineralization, 3) non-commercial, 4) commercial
 - Outline of prospective area Kazibek
 - Recommended exploration well sites
a) first stage
b) second stage

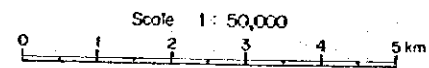
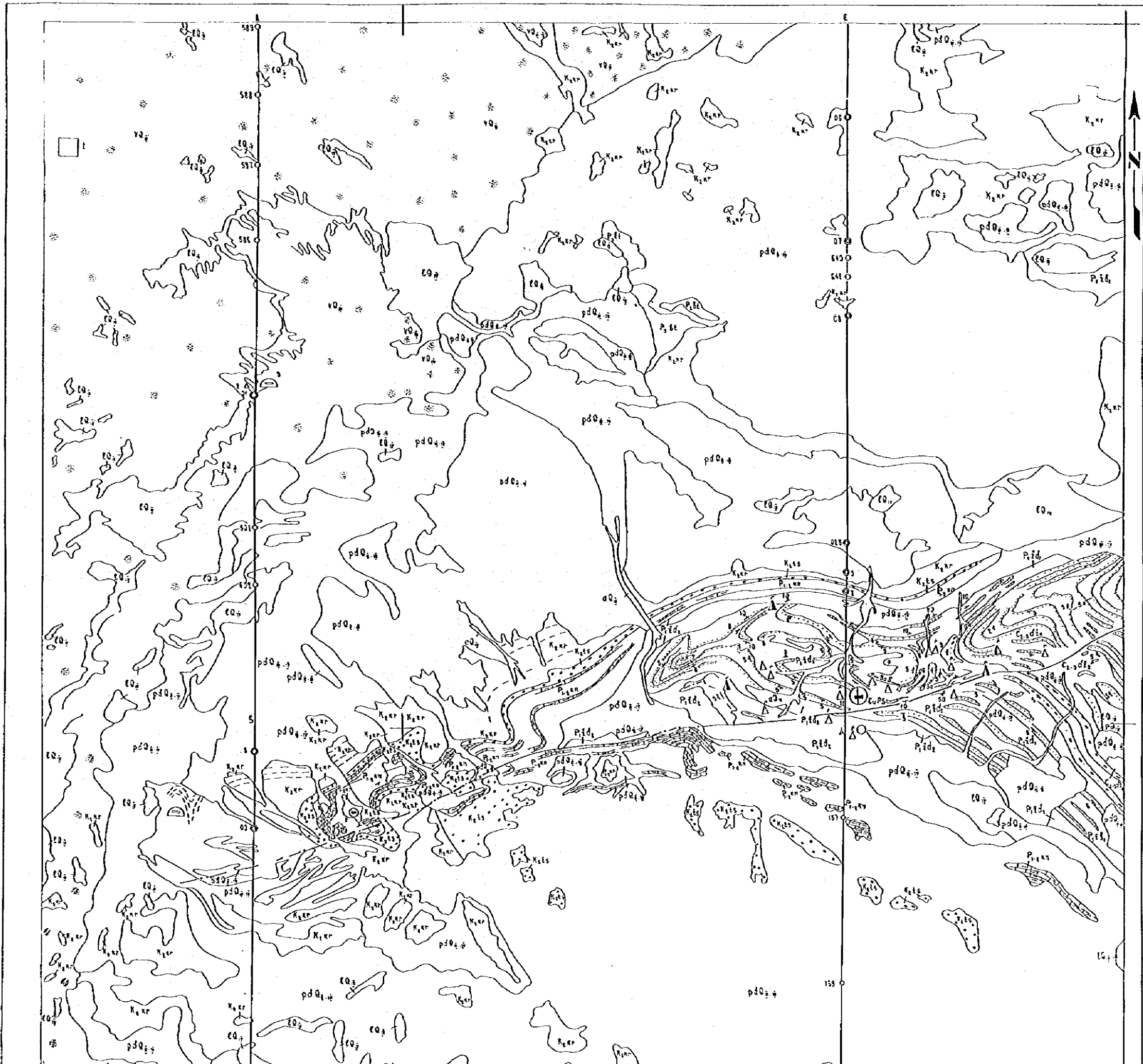
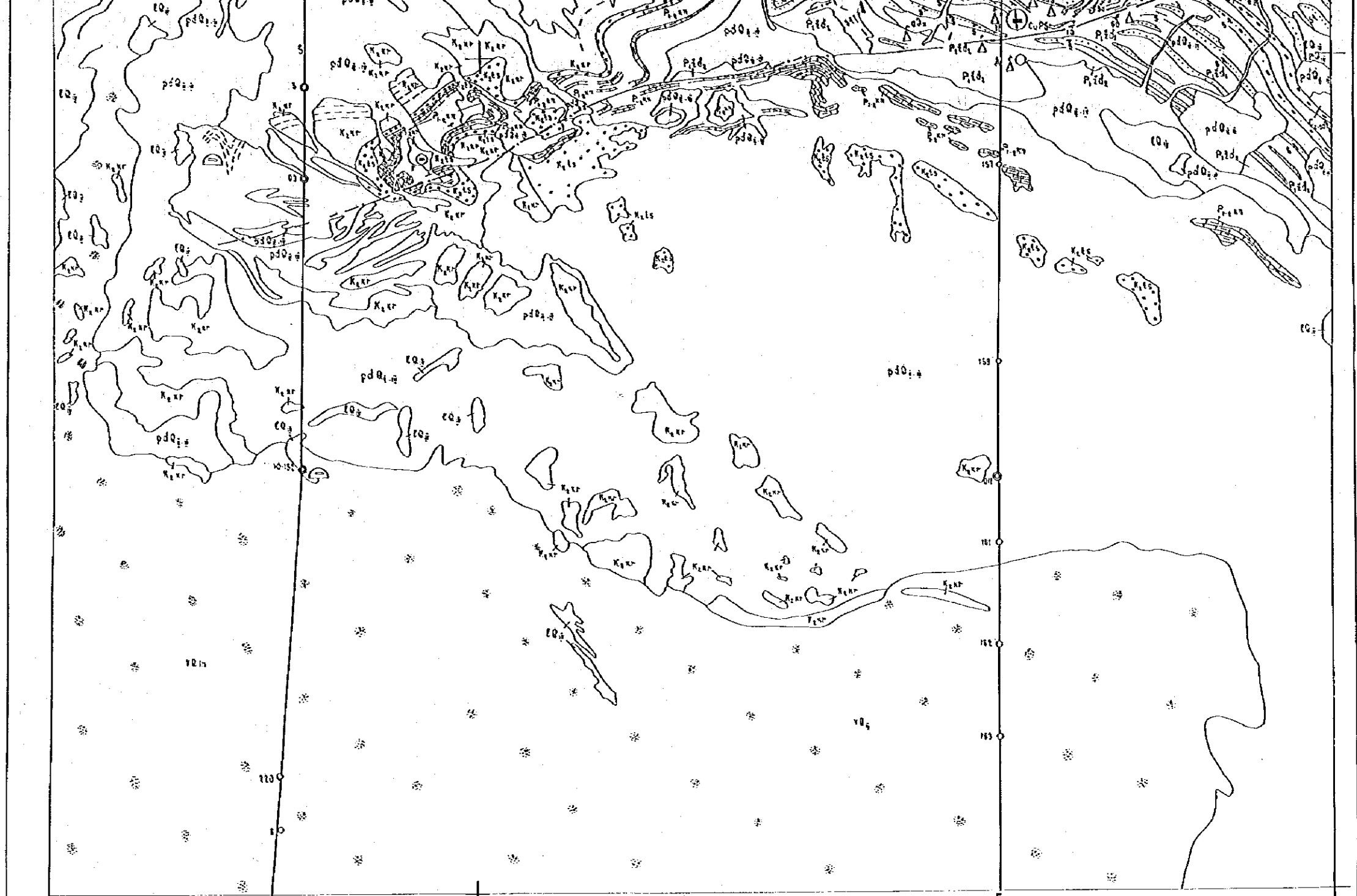

Plate III-1-2-4 The Result of Electric Survey in the Zhaman-Aibat Area (Scale 1:50,000)

Originally Prepared by Joint Stock Company "Zhezkazgangeologiya"





РАЗРЕЗ ПО ЛИНИИ А-Б-В
 1 сантиметр = 500 метров
 Scale 1:50,000
 0 1 2 3 4 5 km

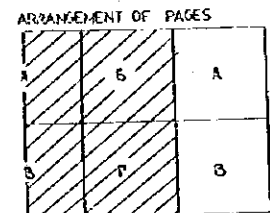
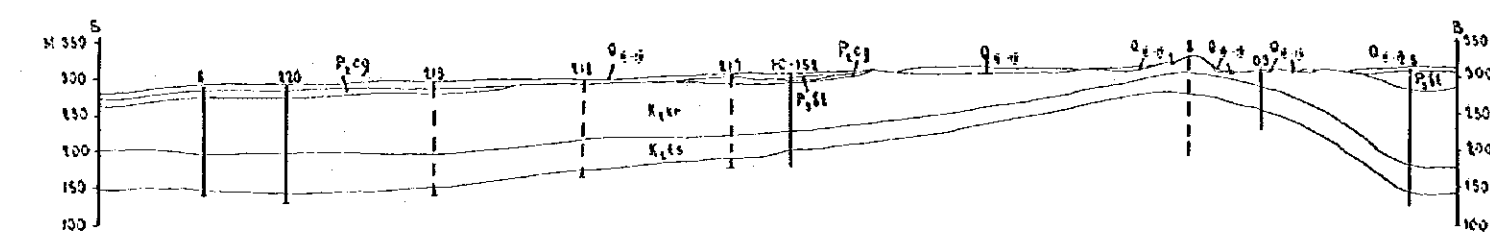
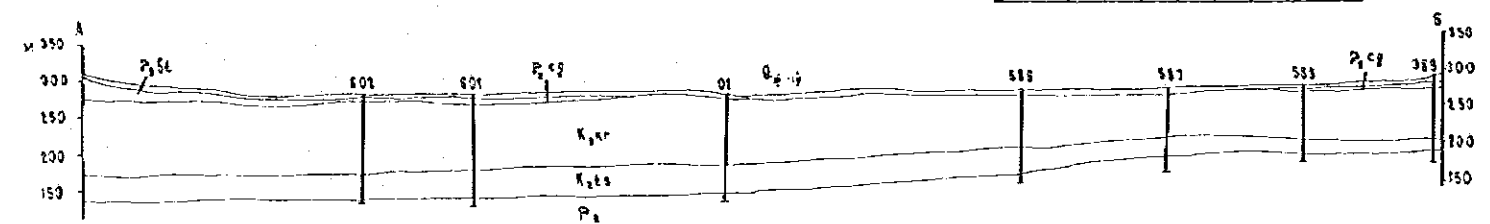

2

SCALE 1:50,000

Plate III-1-3-1 Geological Map and Cross-Section of the Zhaman-Aibat Area (Scale 1:50,000)

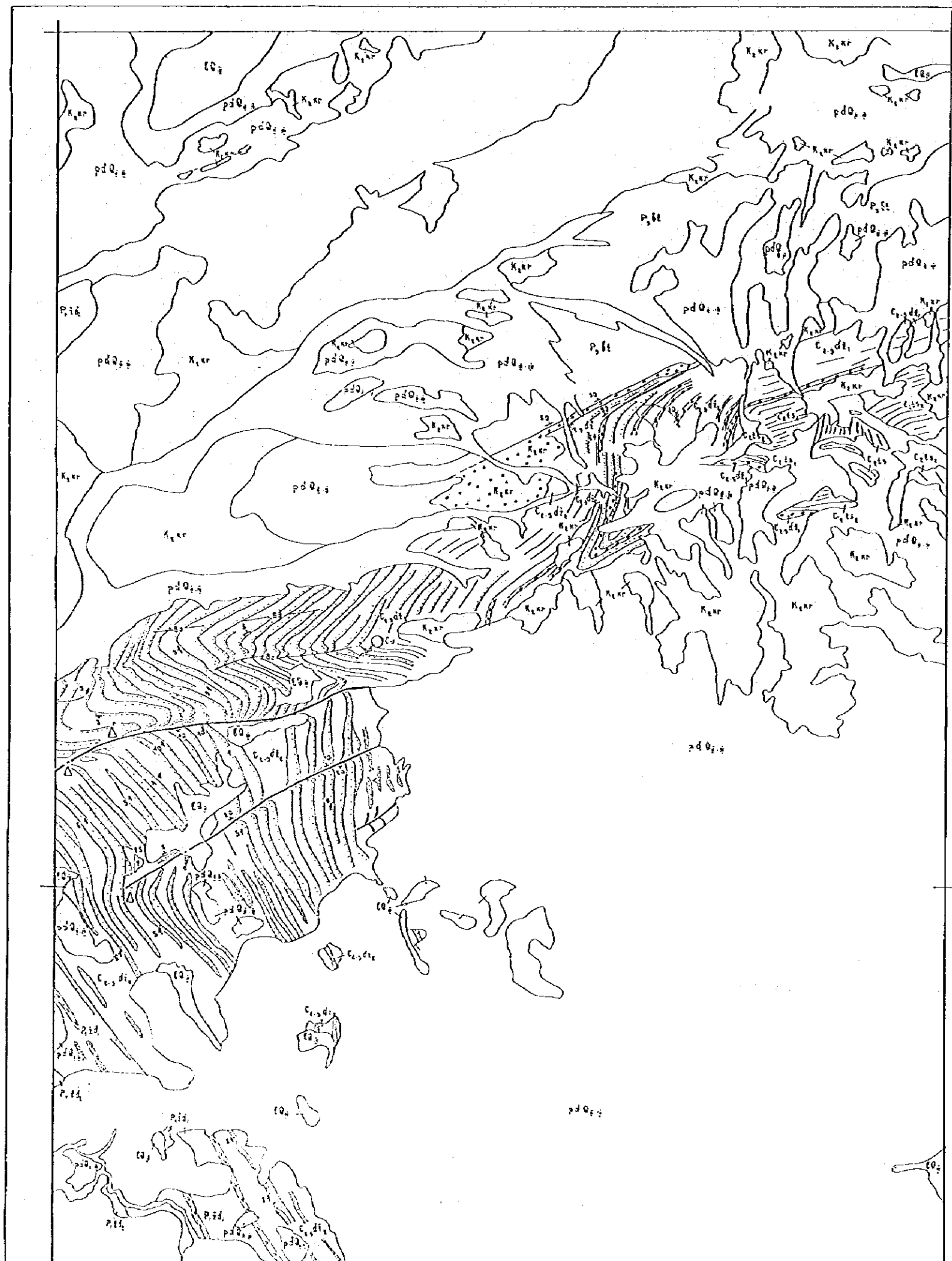

LEGEND

- Quaternary System**
 - CO.iv Contemporary division: Takyf sediments, loam
 - pdQ.u-N Upper Pleistocene-Holocene: Proluvium-deluvium sediments: sandy loam, loam
 - vQ.u Upper Pleistocene: Eolian sediments, sand
 - pdQ.u-M Middle-Upper Pleistocene: Proluvium-deluvium sediments: sandy loam, loam
- Cretaceous System**
 - P3.st Paleogene system. Oligocene: Betpak-Dalin Formation
 - K2.kr Clay of different colour sand, sandstone, thick horizon of gravel with remnants of burnt flora.
 - K2.ts Clay, sand, gravel, ferruginized gravel at the basement higher horizon of mica aleurolite with detritus (45m)
- Permian System**
 - P2.gn Kingir Formation: Marl, limy aleurolite (150m)
 - P1.ed2 Upper subformation: Bright lilac aleurolite with clean nests interlayers of gypsum anhydrite. Formations of rock salt on the west (190m).
 - P1.zd1 Lower subformation: Lilac red aleurolite, sandstone impregnation and strata of rock salt (610m)
- Carboniferous System**
 - C2.sd2 Upper sub formation. Lilac aleurolite, sandstone, vein of selconite and nest of anhydrite (500m)
 - C2.sd1 Lower sub formation. Lilac aleurolite, sandstone, gravel, conglomerate(460m)
 - C2.ts Taskuduk Formation: Red aleurolite and spotty sandstone interlayers of intrazonal conglomerate. Two horizons of flint in the lower part (940m)
 - C1.v.s Upper Vizei substage - Serpukhov stage: Red and grey aleurolite and sandstone, interlayers of limestone with fauna (340m).
 - MZ.KZ Mesozonic - Cenozoic deposition non-segmented (only in section).
 - PZ Paleozoic deposition (only in section).
- Other Symbols**
 - Conglomerate
 - Gravel
 - ▨ Sandstone
 - ▩ Aleurolite
 - ▧ Marl
 - ▦ Barite vein
 - Occurrence of strata and surfaces of ruptured fault
 - + Horizontal
 - ∨ Dipped
 - Border of stratigraphic sections of different ages
 - a Authentic
 - b Supposed
 - c According to seismic data (only on geologic sections)
 - Ruptured fault
 - Supposed
 - ▨ Flexures
 - On geological maps
 - ⊙ 1. Exploration mapping drillhole
 - ⊙ 2. Mapping drillhole

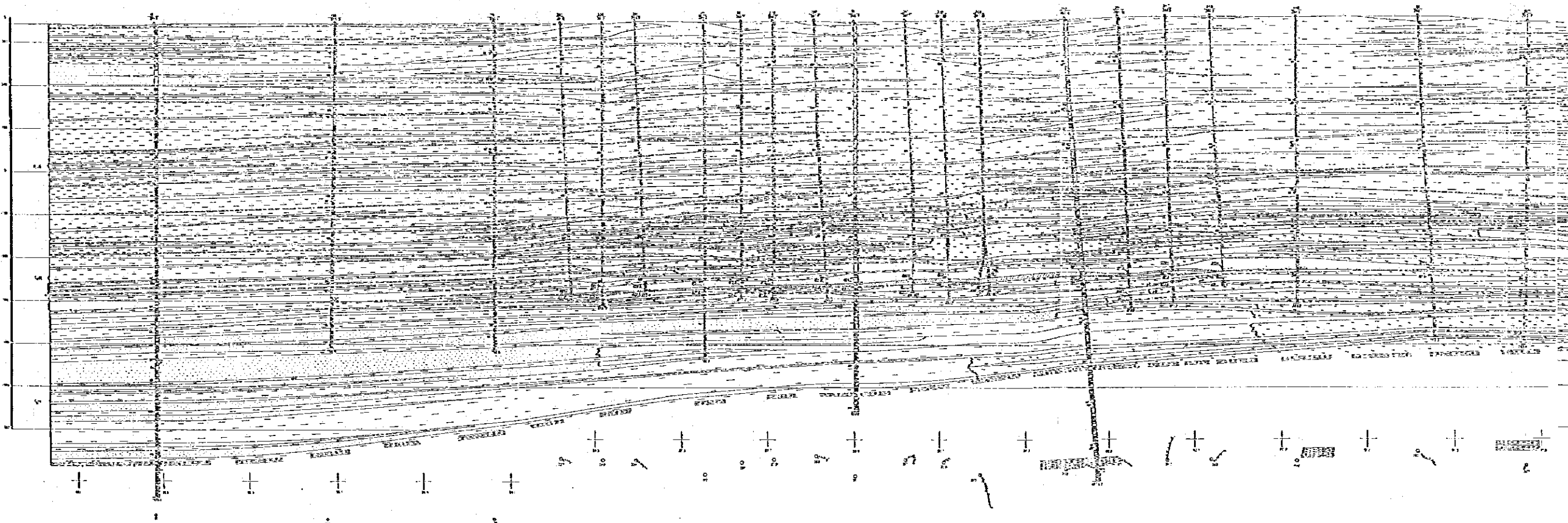

LEGEND

- Carboniferous System
- Pzd** Lower Permian Zhdaisai Formation
 - Cdž** Upper Carboniferous Zhezkazgan Formation
 - Cs** Middle Carboniferous Taskuduk Formation
 - Cv-s** Lower Carboniferous Viza-Serpukhov Stage

Lithological Varieties (for wells penetrating Cfv-s organogenous limestone only)

1. Grey fine-grained sandstone
2. Red fine-grained sandstone
3. Reddish-grey fine-grained sandstone
4. Greyish-red fine-grained sandstone
5. Conglomerates interformational (Raimundo)
6. Conglomerates intraformational
7. Aleuro-sandstone and sandstone fine-grained grey
8. Aleuro-sandstone and sandstone fine-grained red
9. Aleuro-lite grey
10. Aleuro-lite red
11. Organogenous limestone
12. Peltomorphous limestone

- Geological Borders of formations, horizons, lithological varieties of rocks
1. formations
 2. horizons
 3. lithological varieties of rocks

- Lithological Varieties of Rocks Sandstone fine-coarse grained
1. grey
 2. red
 3. reddish-grey
 4. greyish-red

- Aleuro-lite, aleuro-sandstone, sandstone fine-grained
1. grey
 2. red

- Conglomerata
1. interformational (Raimundo)
 2. intraformational

- Exploration well with No. 10

- Horizontal projection of well

- Angle of lamination or contact of rocks at core longer axis

- Copper ore: 1. balance; 2. off-balance

- Complex ore: 3. balance; 4. off-balance

- Lead ore: 5. balance; 6. off-balance

- Zinc ore: 7. balance; 8. off-balance

- Silver containing ore: 9. balance; 10. off-balance

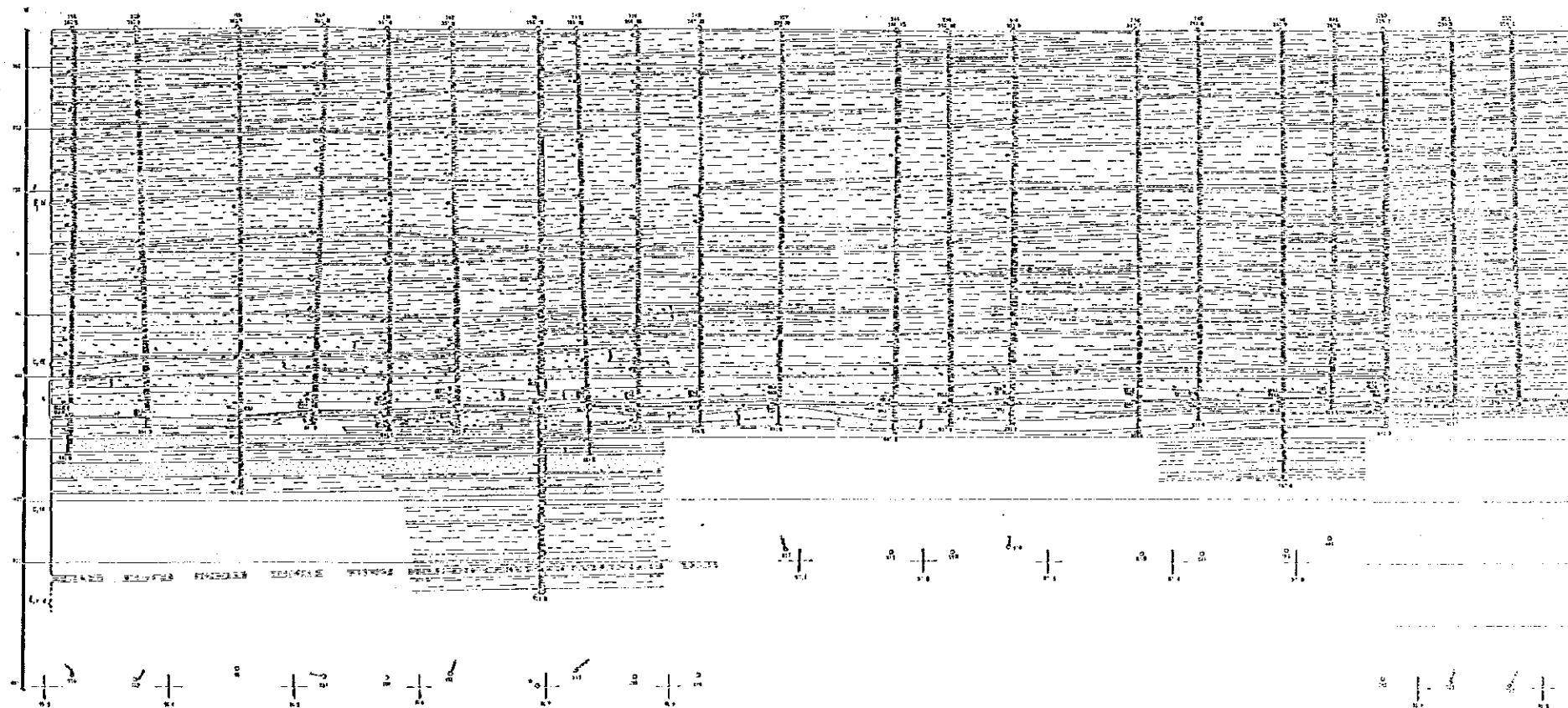

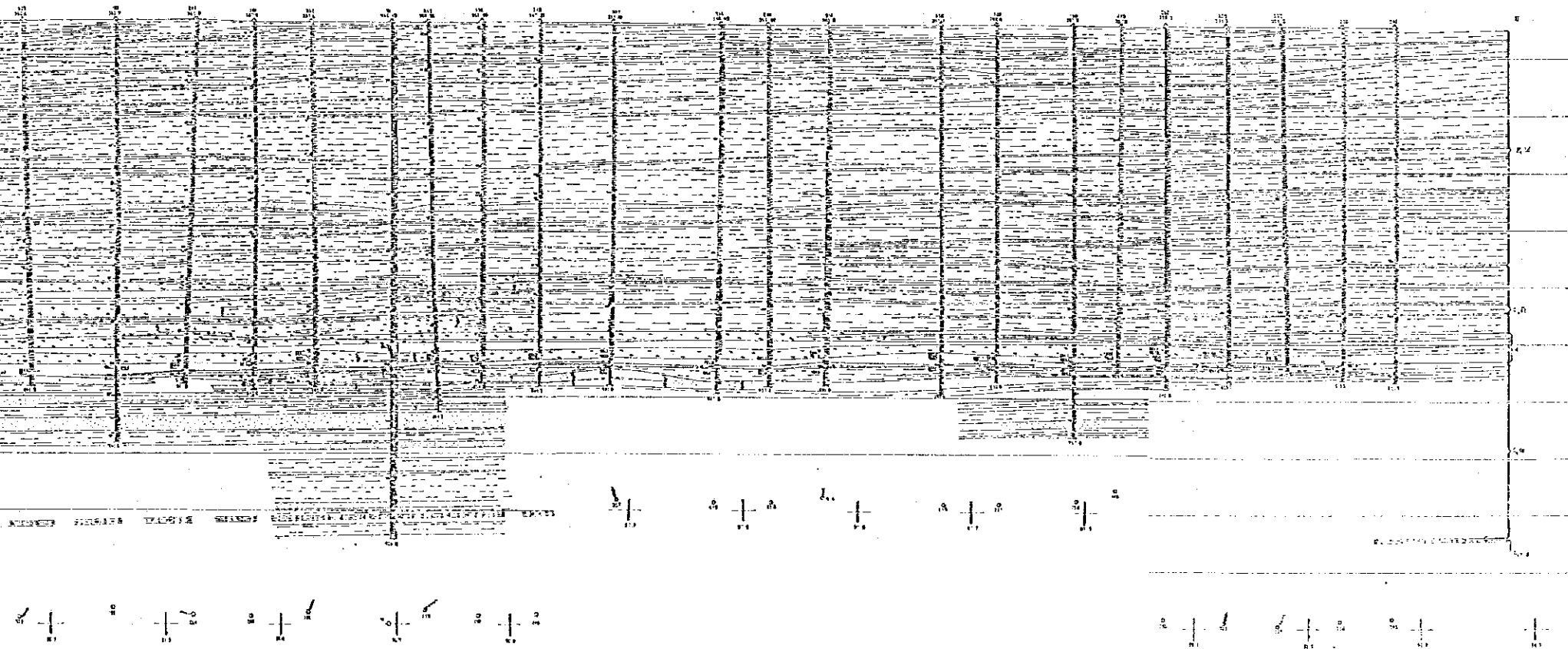
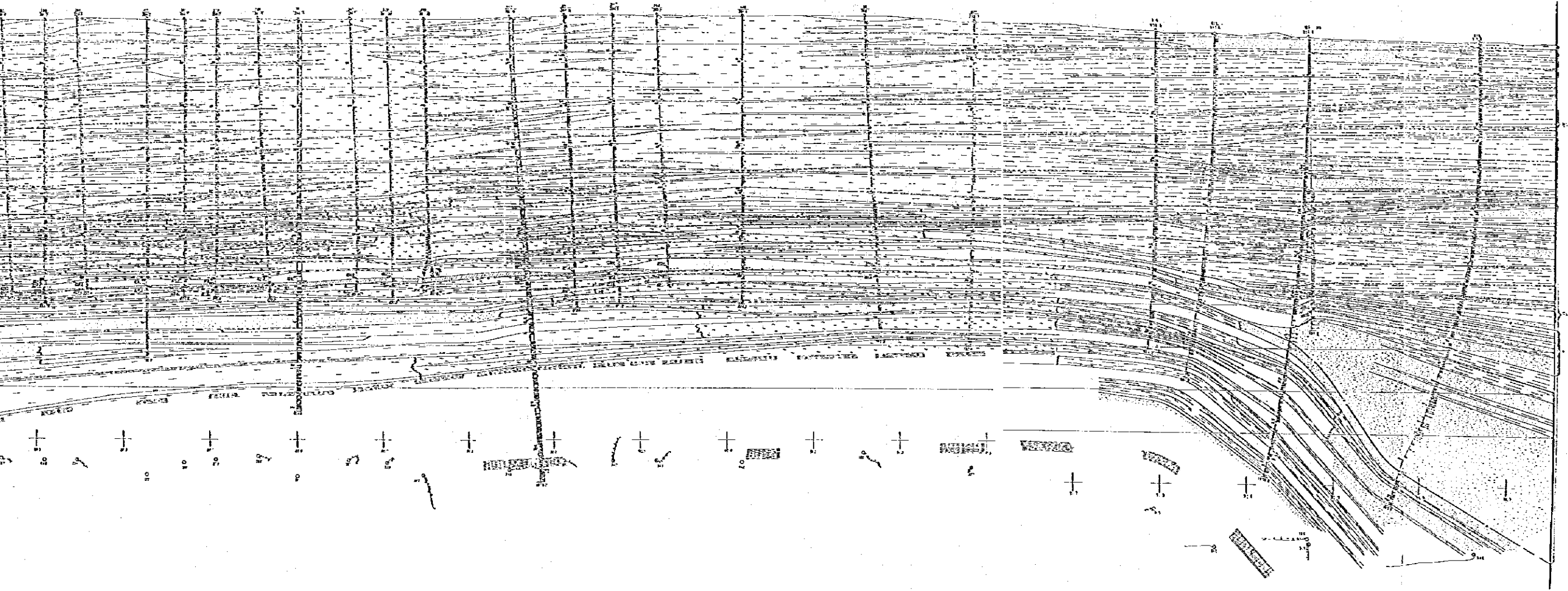

Scale 1 : 5,000
 0 100 200 300 400 500m

Plate III-1-3-3 Geological Cross-Section along the N-S line 195 and the E-W line 29 (Scale 1:5,000)

Originally Prepared by Zhetysayn Geological Exploration Expedition

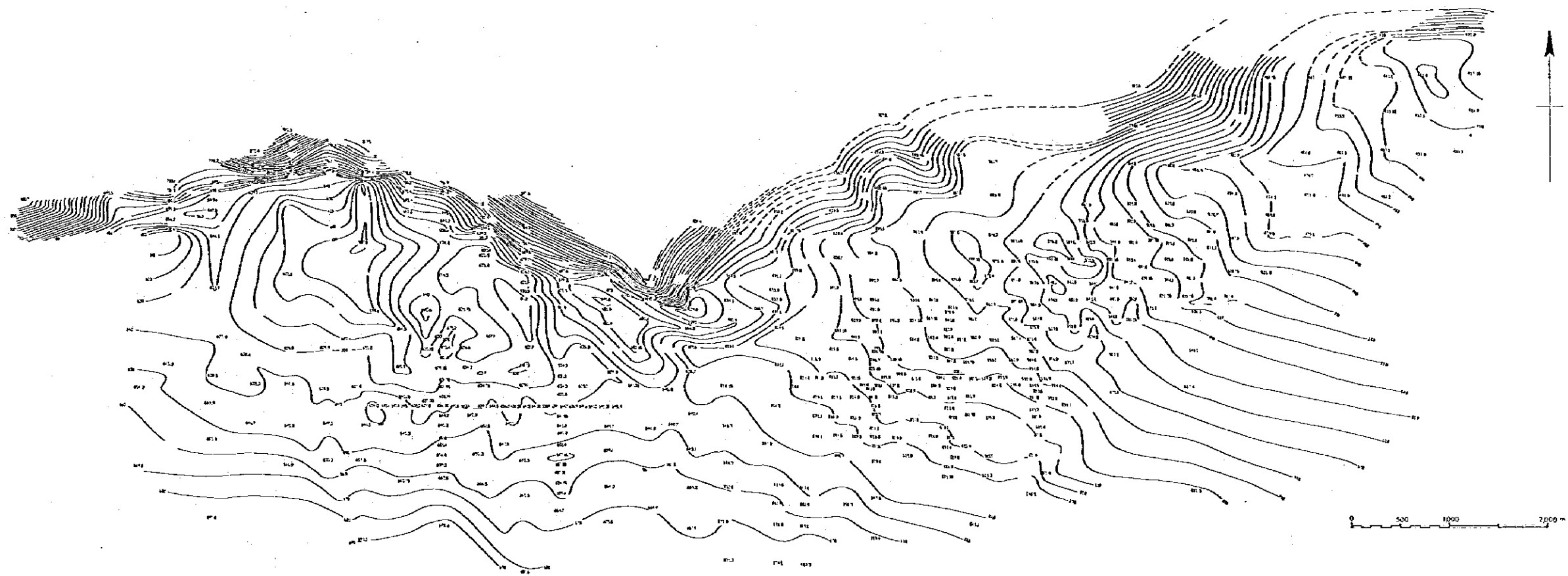

Originally Prepared by Zhezkazgan Geological Exploration Expedition
Plate II-1-3-4 Contour Map of the Depth to the Base of Taskuduk Formation (Scale 1:25,000)

0505

0505

0501

0503

0501

0505

0504

0505

0507

74

85

09

03

17

09

03

15

09

01

0504

0504

175

175

0501

0503

0506

0505

0506

0507

0508

0509

0510

0511

0512

0513

0514

0515

0516

0517

0518

0519

0520

0521

0522

0523

0524

0525

0526

0527

0501

0502

0503

0504

0505

0506

0507

0508

0509

0510

0511

0512

0513

0514

0515

0516

0517

0518

0519

0520

0521

0522

0501

0502

0503

0504

0505

0506

0507

0508

0509

0510

0511

0512

0513

0514

0515

0516

0517

0518

0519

0520

0521

0522

0501

0502

0503

0504

0505

0506

0507

0508

0509

0510

0511

0512

0513

0514

0515

0516

0517

0518

0519

0520

0521

0522

0501

0502

0503

0504

0505

0506

0507

0508

0509

0510

0511

0512

0513

0514

0515

0516

0517

0518

0519

0520

0521

0522

0523

0501

0502

0503

0504

0505

0506

0507

0508

0509

0510

0511

0512

0513

0514

0515

0516

0517

0518

0519

0520

0521

0522

0523

0501

0502

0503

0504

0505

0506

0507

0508

0509

0510

0511

0512

0513

0514

0515

0516

0517

0518

0519

0520

0521

0522

0523

0501

0502

0503

0504

0505

0506

0507

0508

0509

0510

0511

0512

0513

0514

0515

0516

0517

0518

0519

0520

0521

0522

0523

0524

0501

0502

0503

0504

0505

0506

0507

0508

0509

0510

0511

0512

0513

0514

0515

0516

0517

0518

0519

0520

0521

0522

0523

0524

0501

0502

0503

0504

0505

0506

0507

0508

0509

0510

0511

0512

0513

0514

0515

0516

0517

0518

0519

0520

0521

0522

0523

0524

0501

0502

0503

0504

0505

0506

0507

0508

0509

0510

0511

0512

0513

0514

0515

0516

0517

0518

0519

0520

0521

0522

0523

0524

0501

0502

0503

0504

0505

0506

0507

0508

0509

0510

0511

0512

0513

0514

0515

0516

0517

0518

0519

0520

0521

0522

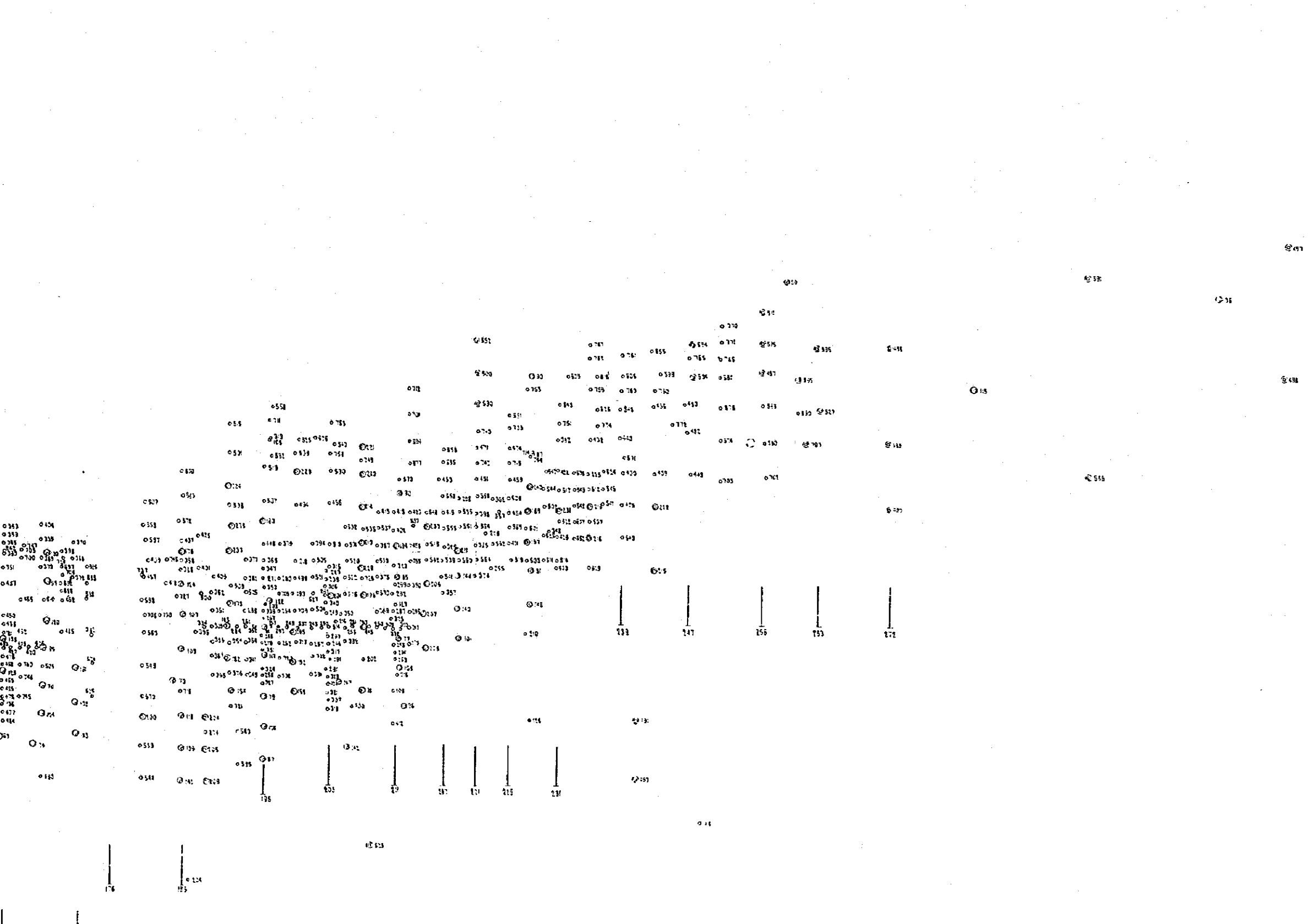

0523

0524



Legend

Drillings

-  As per general prospecting projects (1961 - 69) and prospecting (1965 - 67)
-  Prospecting estimation (Zhaman Akel 1967 - 69)
-  Prospectings completed by CPSE according to the project of "Deep Geological Mapping and Geological Survey at the Scale 1 : 50,000" in 1968 - 69
1. Prospectings mapping 2. Mapping

033

034

037

038

039

040

041

045

047

048

049

050

051

052

053

054

055

056

057

058

059

060

061

062

063

064

065

066

067

068

069

070

071

072

073

074

075

076

077

078

079

080

081

082

083

084

085

086

087

088

089

090

091

092

093

094

095

096

097

098

099

100

101

102

103

104

105

106

107

108

109

110

111

112

113

114

115

116

117

118

119

120

121

122

123

124

125

126

127

128

129

130

131

132

133

134

135

136

137

138

139

140

141

142

143

144

145

146

147

148

149

150

151

152

153

154

155

156

157

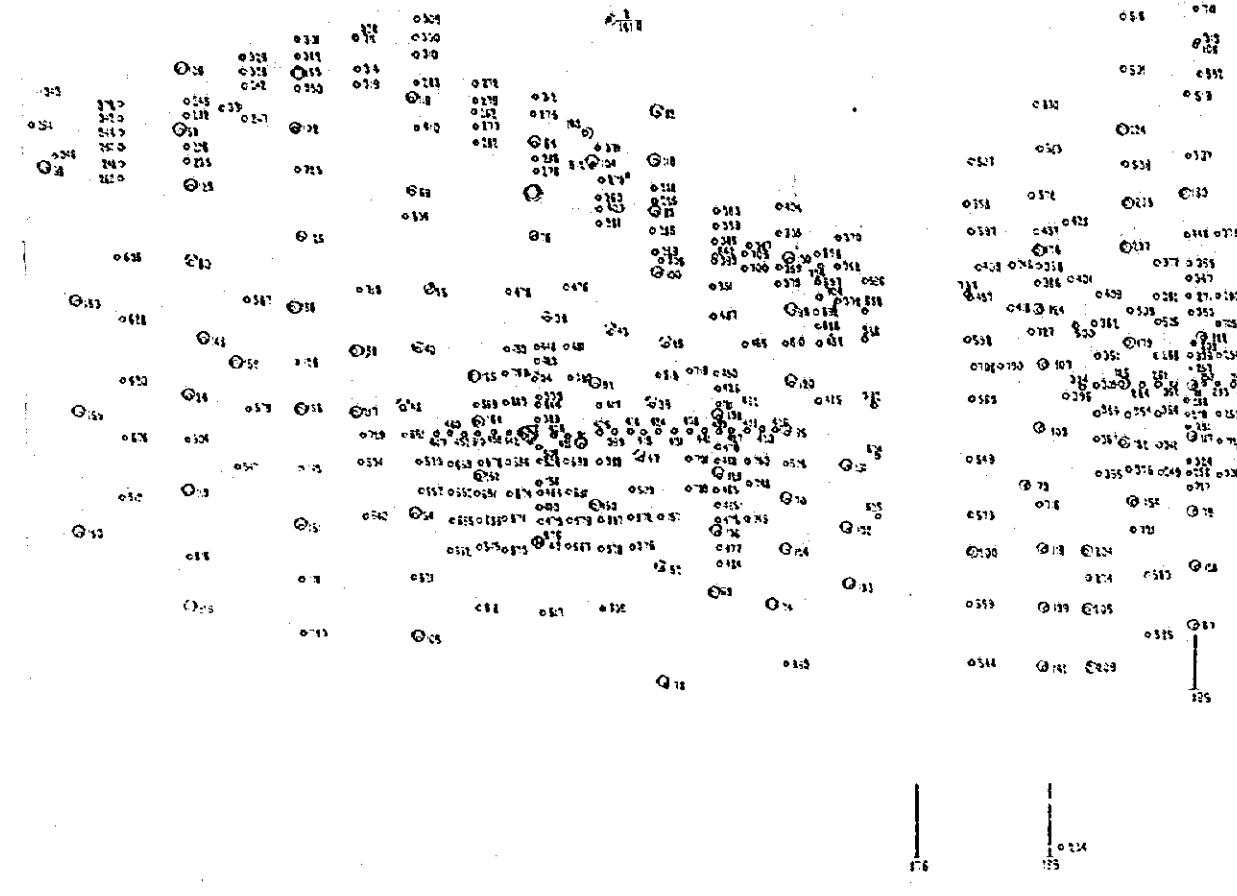

79

85

99

103

107

111

115

119

123





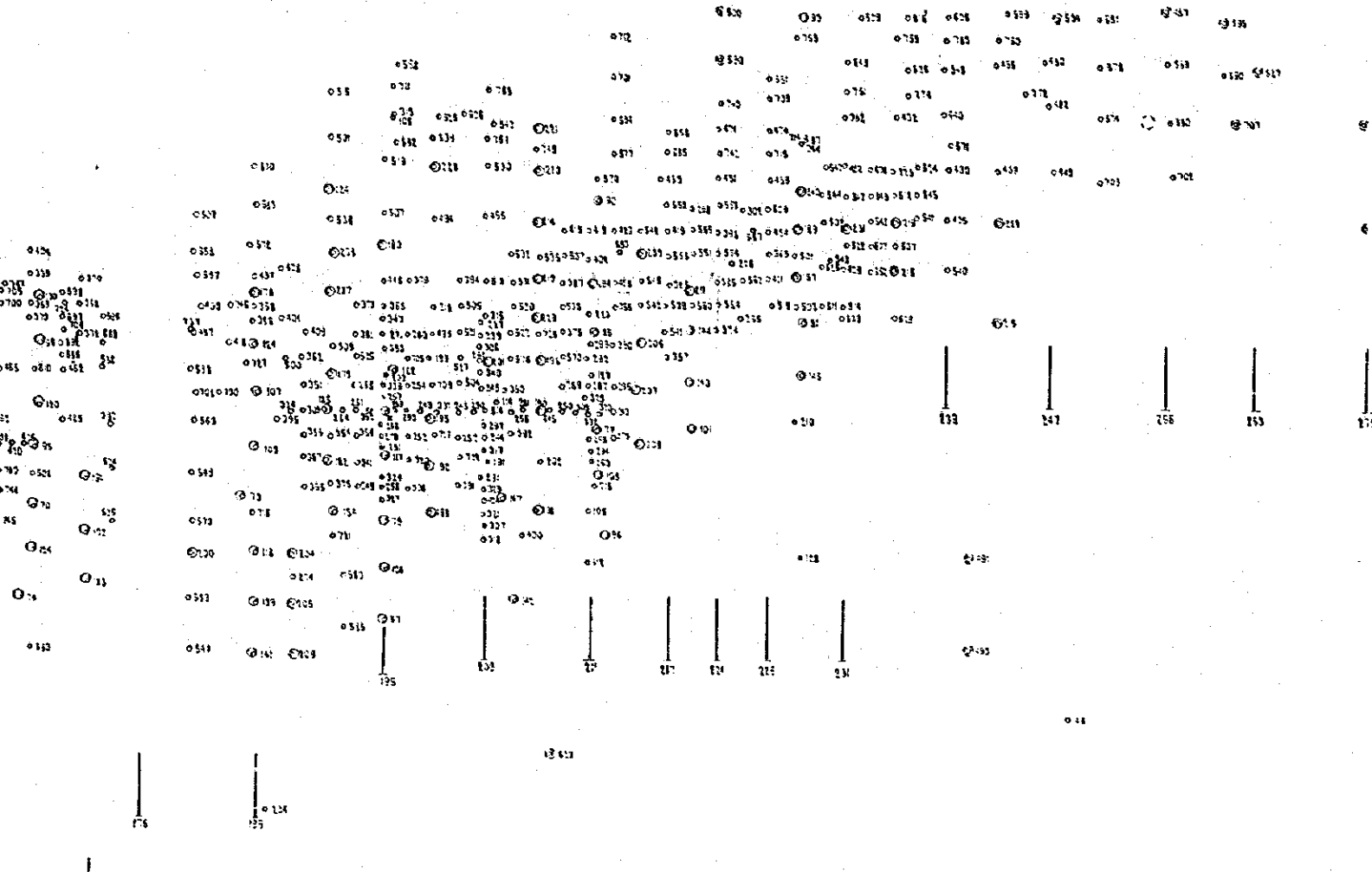

127

131

135

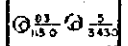

Legend
Drillings

- 
 As per general prospecting projects (1961 - 69) and prospecting (1965 - 67)
- 
 Prospecting estimation (Zhaman-Aibat 1967 - 69)
- 
 Drillings completed by GPSE according to the project of "Deep Geological Mapping and Geological Survey at the Scale 1:50,000" in 1968 - 69:
 1 Prospecting mapping 2 Mapping
- 
 Prospecting (Bastuyl project, 1969 - 74)
- 
 Exploration drillings as per exploration project (Taskulinskaya Geological exploration party)
- 
 Benchmark drilling
- 
 Exploration lines

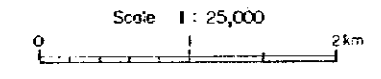

Originally Prepared by Joint Stock Company "ZhezkazganGeology"
Plate III-1-4-1 Drilling Location Map of the Zhaman-Aibat Area (Scale 1:25,000)

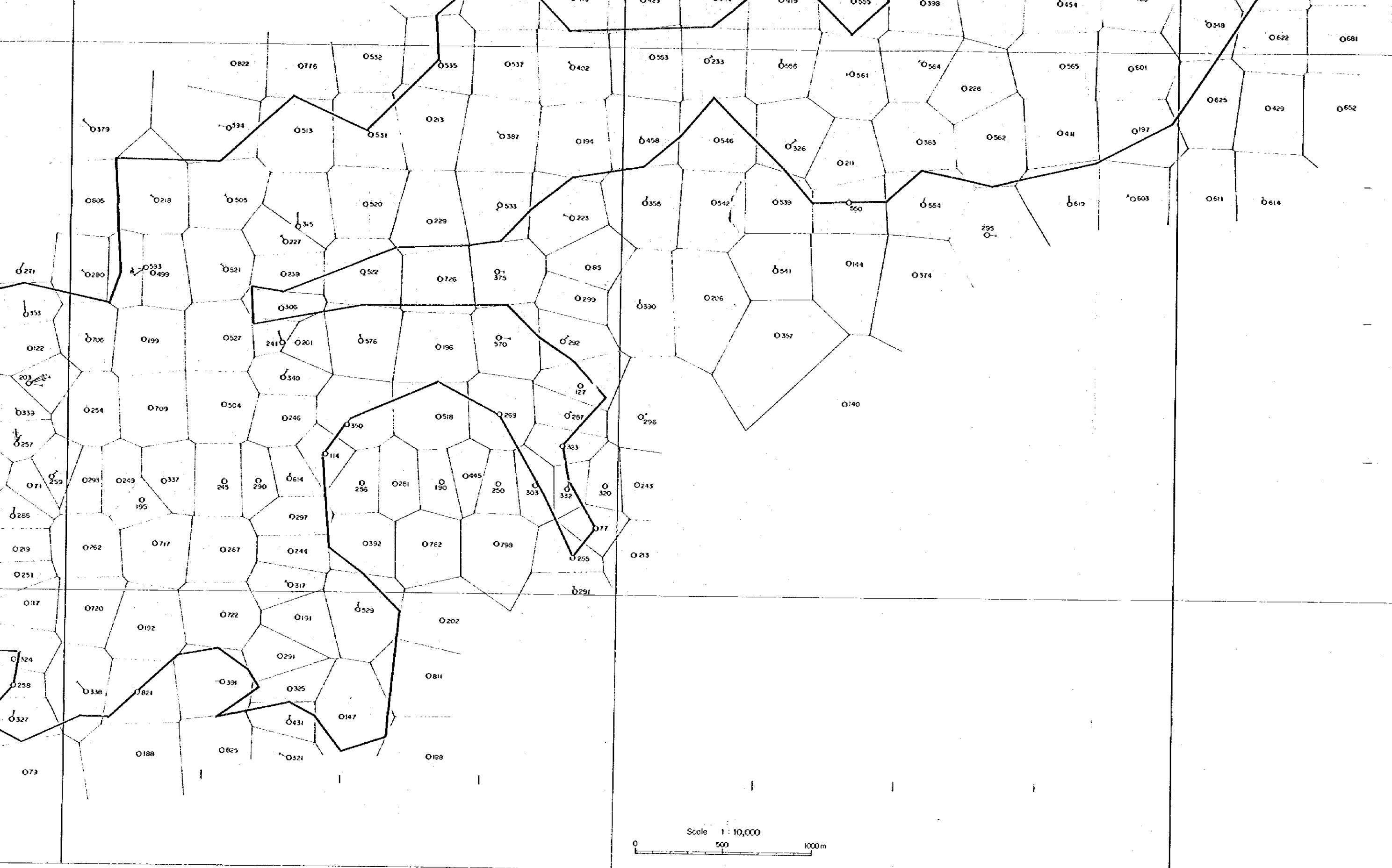
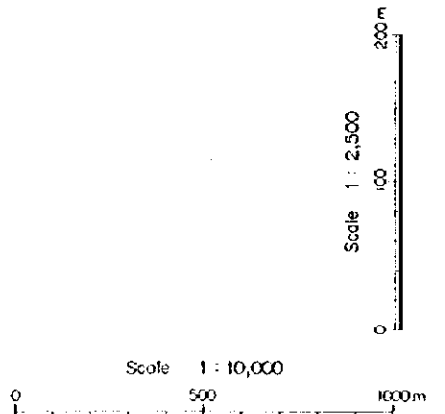
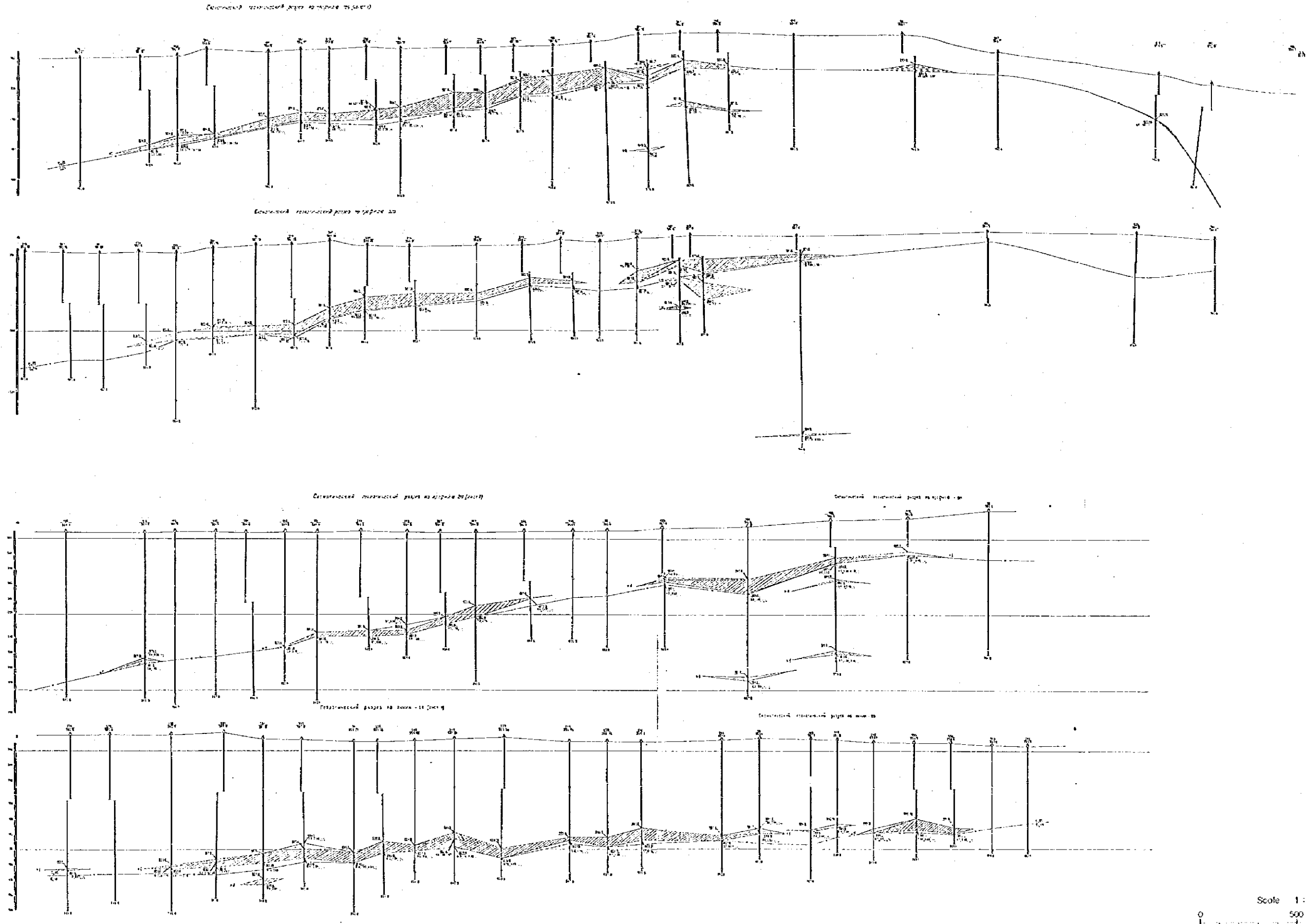

Plate III-1-4-2 Block-A Orebody and its Polygonal Sub-Blocks (Scale 1:10,000)



Originally Prepared by Zhetysay Geological Exploration Expedition

Plate III-1-4-3 Cross-Section of Block-A Orebody along the NS Line 195 and the EW Line 29

