

**(3) IMPROVEMENT PLAN OF IRRIGATION AND DRAINAGE FACILITIES
IN KEBILI GOVERNORATE**

BECHR I

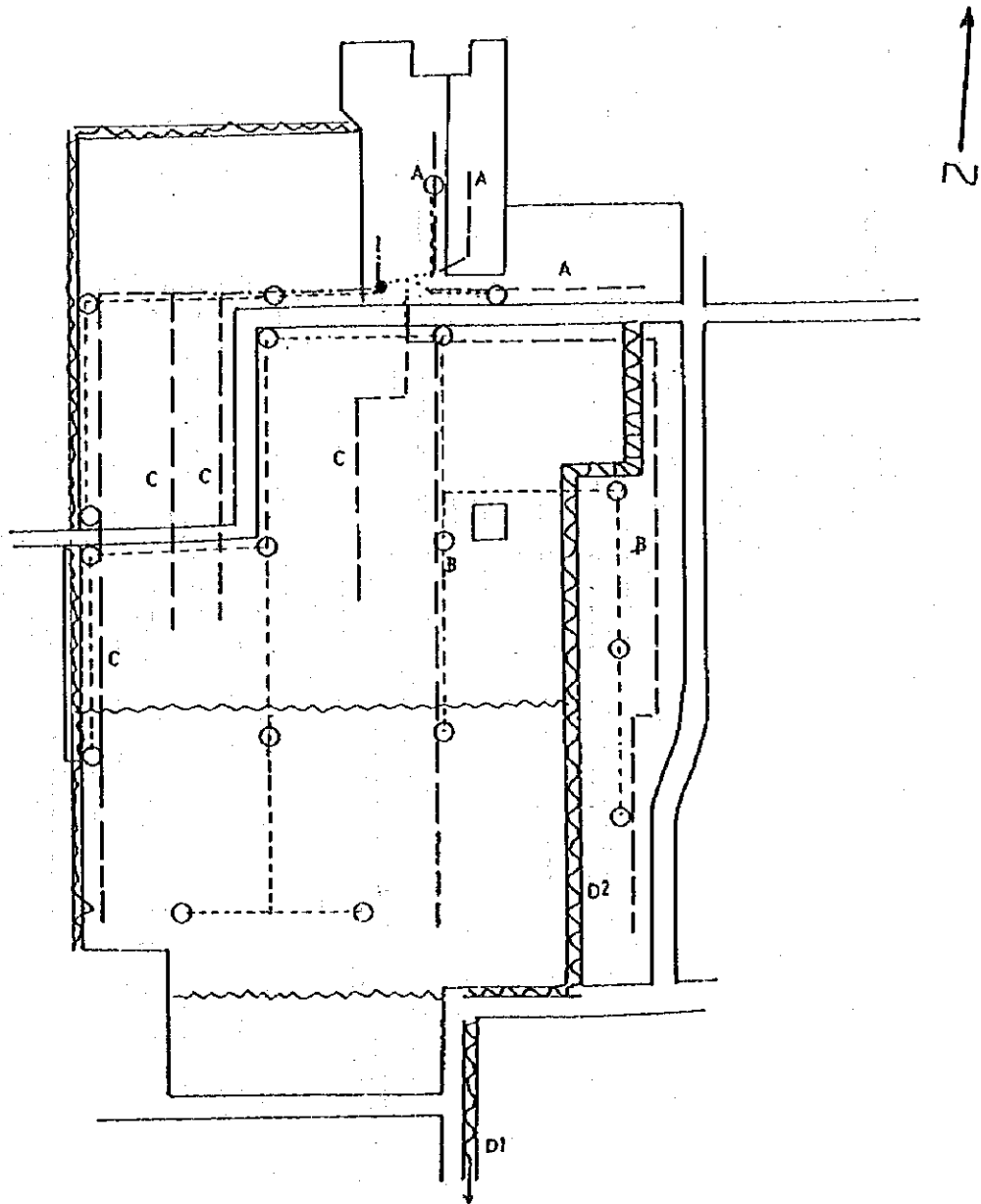

LEGEND	
●	Hydrant
○	Turn-out
-----	Concrete Canal
.....	Pipe Line
- - - -	Earth Canal
~~~~~	Drainage Canal

Gross area	4.448 ha
Irig canal	0.216 ha
Drain canal	0.076 ha
Road	0.247 ha
Others	0.010 ha
Net area	3.899 ha
Ratio	0.880

# BOUABDALLAH (1)

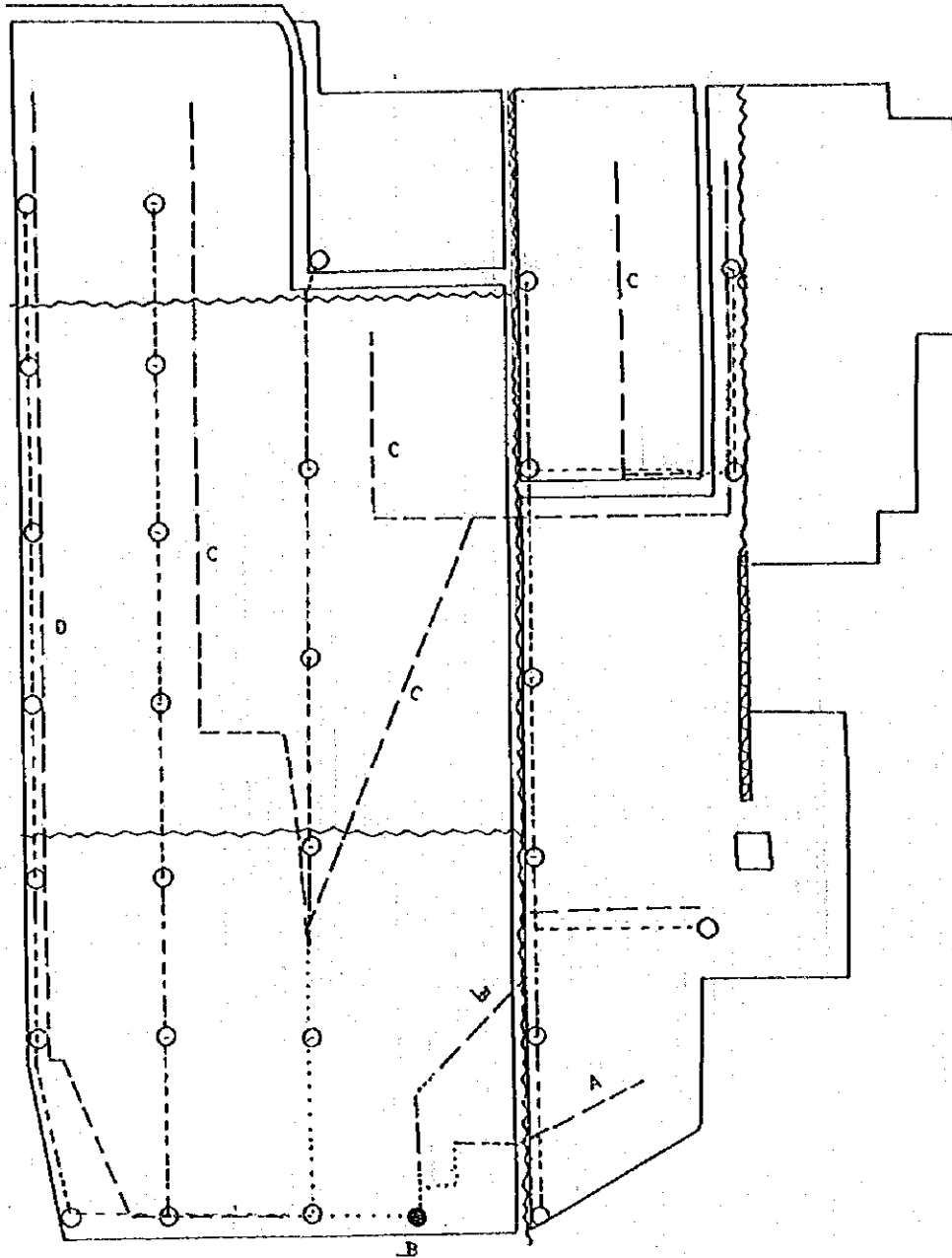

LEGEND	
●	Hydrant
○	Turn-out
-----	Concrete Canal
.....	Pipe Line
- - -	Earth Canal
~~~~~	Drainage Canal

Gross area	7.580 ha
Inrig canal	0.230 ha
Drain canal	0.025 ha
Road	0.238 ha
Others	0.010 ha
Net area	7.078 ha
Ratio	0.930

BOUABDALLAH (2)

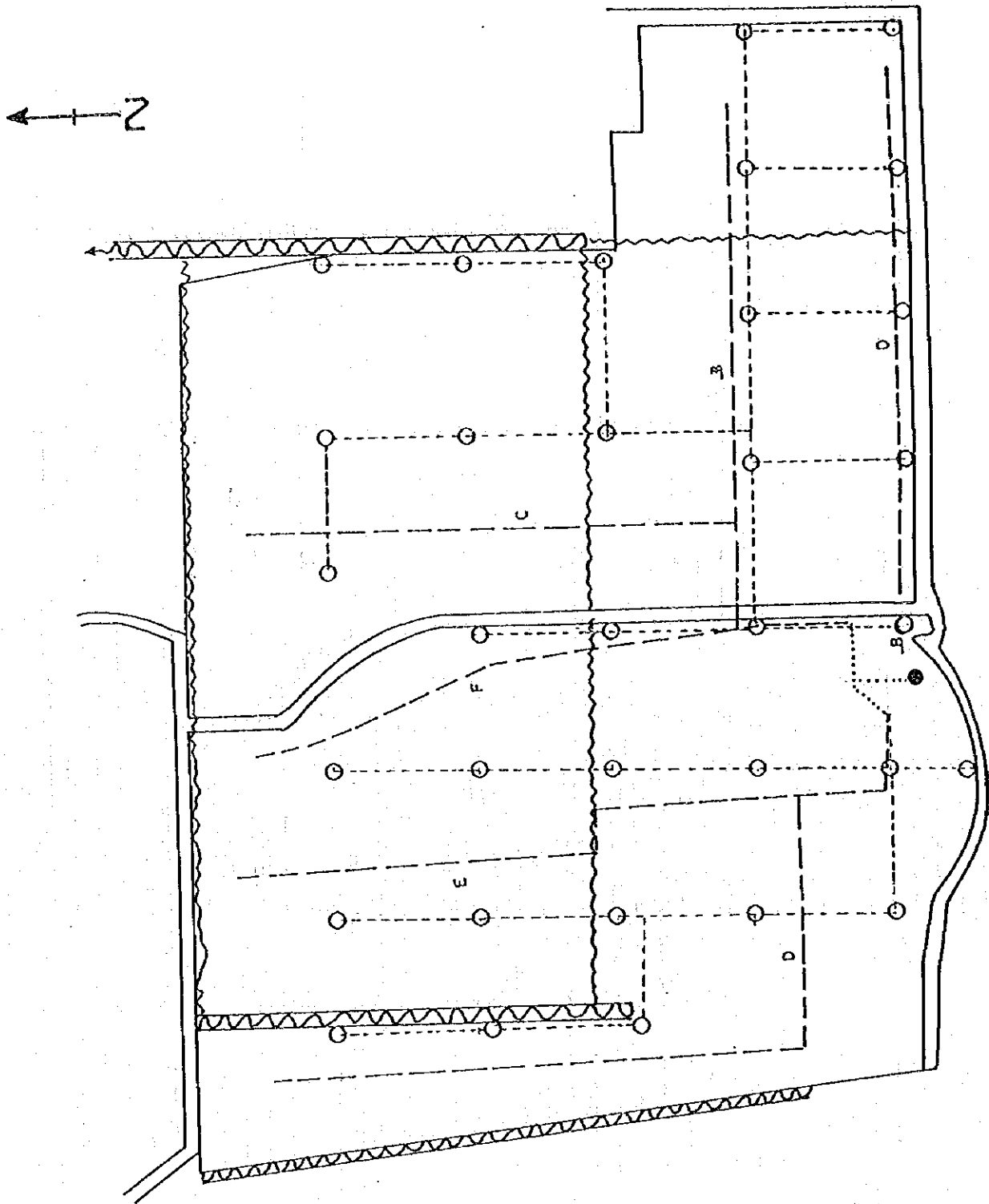

LEGEND	
●	Hydrant
○	Turn-out
-----	Concrete Canal
.....	Pipe Line
- - - -	Earth Canal
~~~~~	Drainage Canal

Gross area	0.930 ha
Irig canal	0.247 ha
Drain canal	0.164 ha
Road	0.327 ha
Others	0.000 ha
Net area	8.192 ha
Ratio	0.920

# FATNASSA (1)

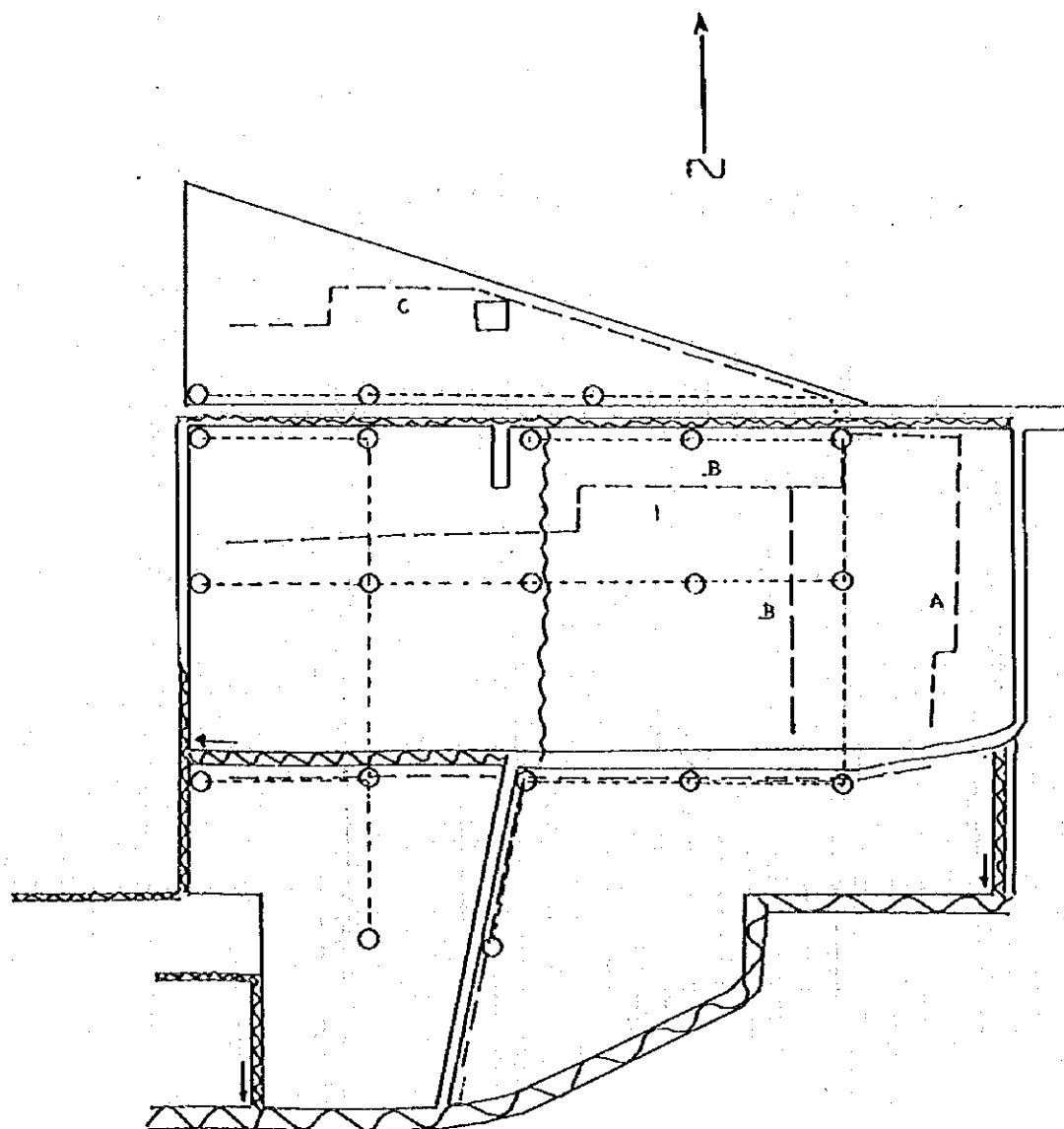

LEGEND	
●	Hydrant
○	Turn-out
-----	Concrete Canal
.....	Pipe Line
- - - -	Earth Canal
~~~~~	Drainage Canal

Gross area	5.380 ha
Irrig canal	0.170 ha
Drain canal	0.100 ha
Road	0.238 ha
Others	0.010 ha
Net area	4.863 ha
Ratio	0.900

FATNASSA (2)

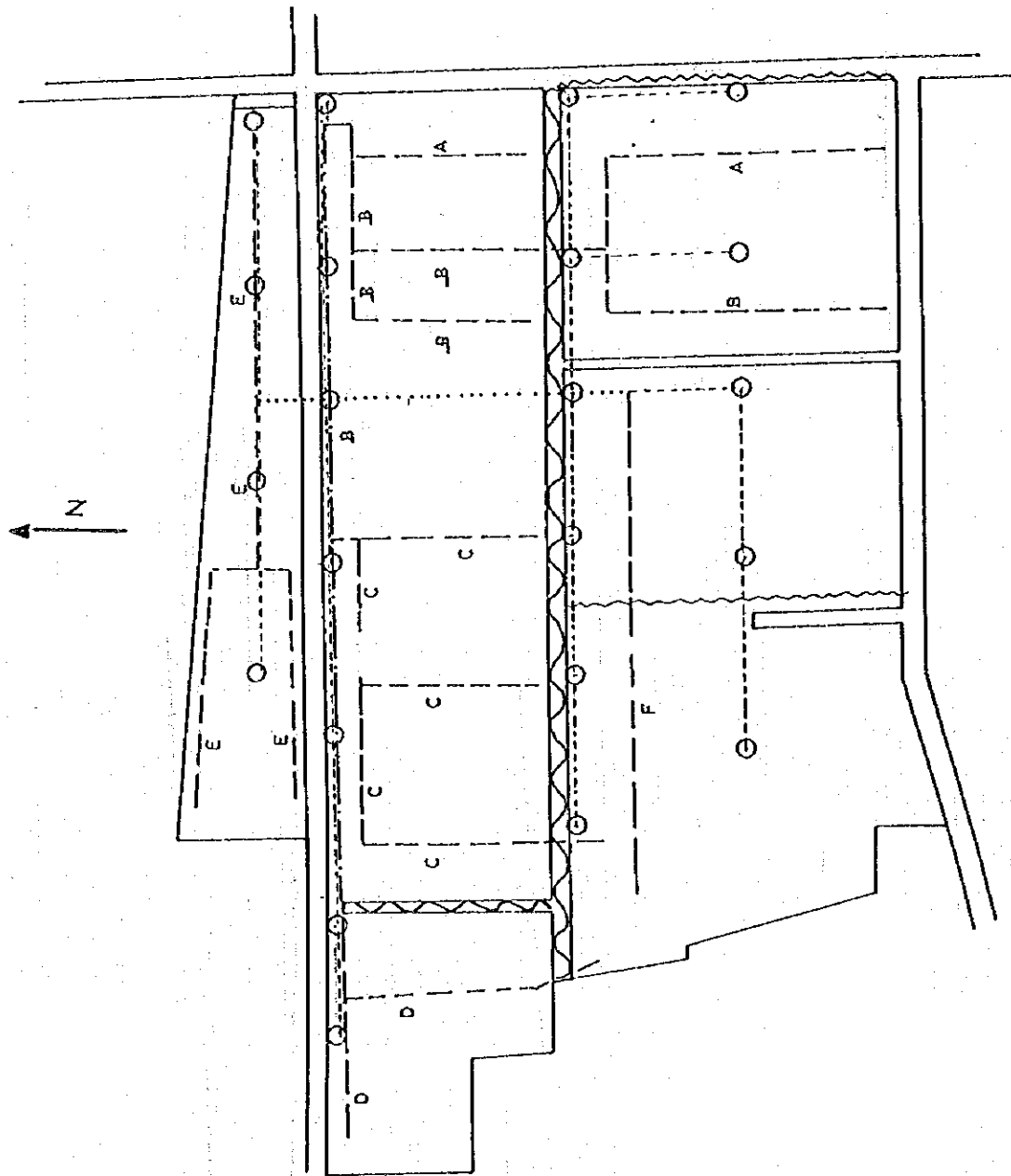

LEGEND	
●	Hydrant
○	Turn-out
— · — · —	Concrete Canal
— · — · —	Pipe Line
- - - - -	Earth Canal
~~~~~	Drainage Canal

Gross area	5.688 ha
Irig canal	0.267 ha
Drain canal	0.207 ha
Road	0.285 ha
Others	0.005 ha
Net area	4.925 ha
Ratio	0.870

# EL GLIAA

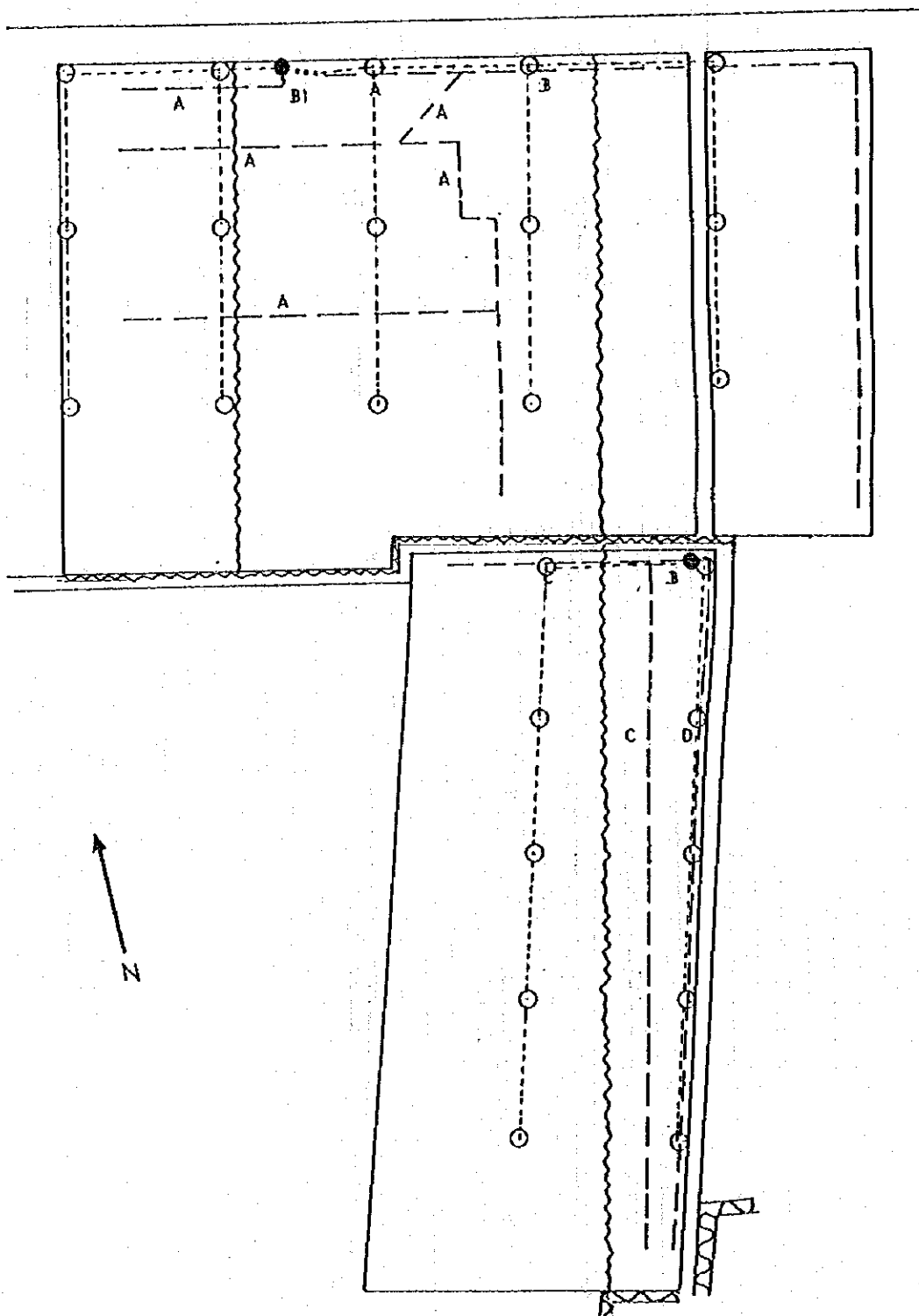

LEGEND	
●	Hydrant
○	Turn-out
-----	Concrete Canal
.....	Pipe Line
- - - - -	Earth Canal
~~~~~	Drainage Canal

Gross area	6.558 ha
Irig canal	0.339 ha
Drain canal	0.008 ha
Road	0.403 ha
Others	0.000 ha
Net area	5.807 ha
Ratio	0.890

MENCHIA

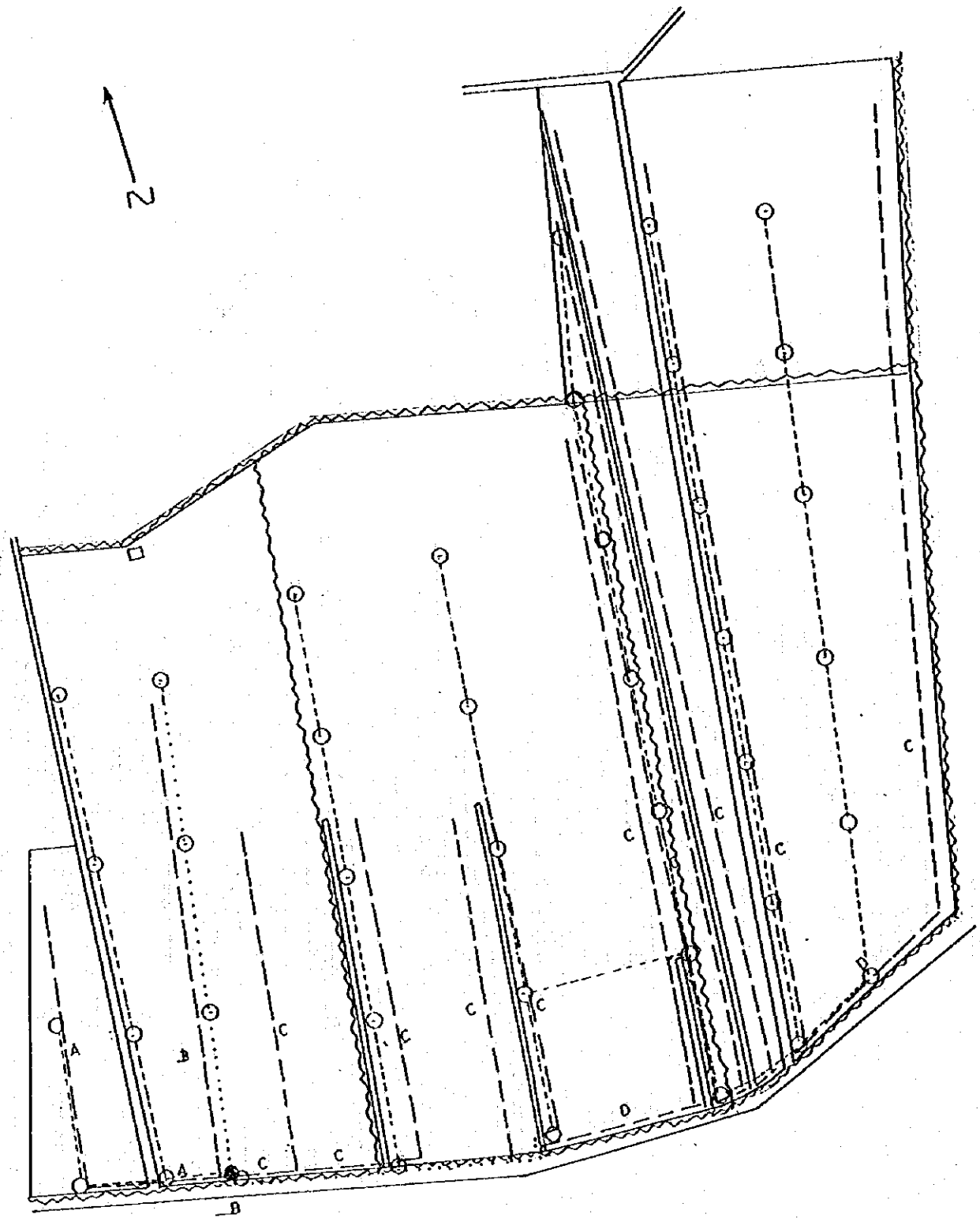

LEGEND	
●	Hydrant
○	Turn-out
-----	Concrete Canal
.....	Pipe Line
- - - -	Earth Canal
~~~~~	Drainage Canal

Gross area	9,240 ha
Irig canal	0,713 ha
Drain canal	0,000 ha
Road	0,660 ha
Others	0,003 ha
Net area	7,864 ha
Ratio	0,850



# NAGGA (1)

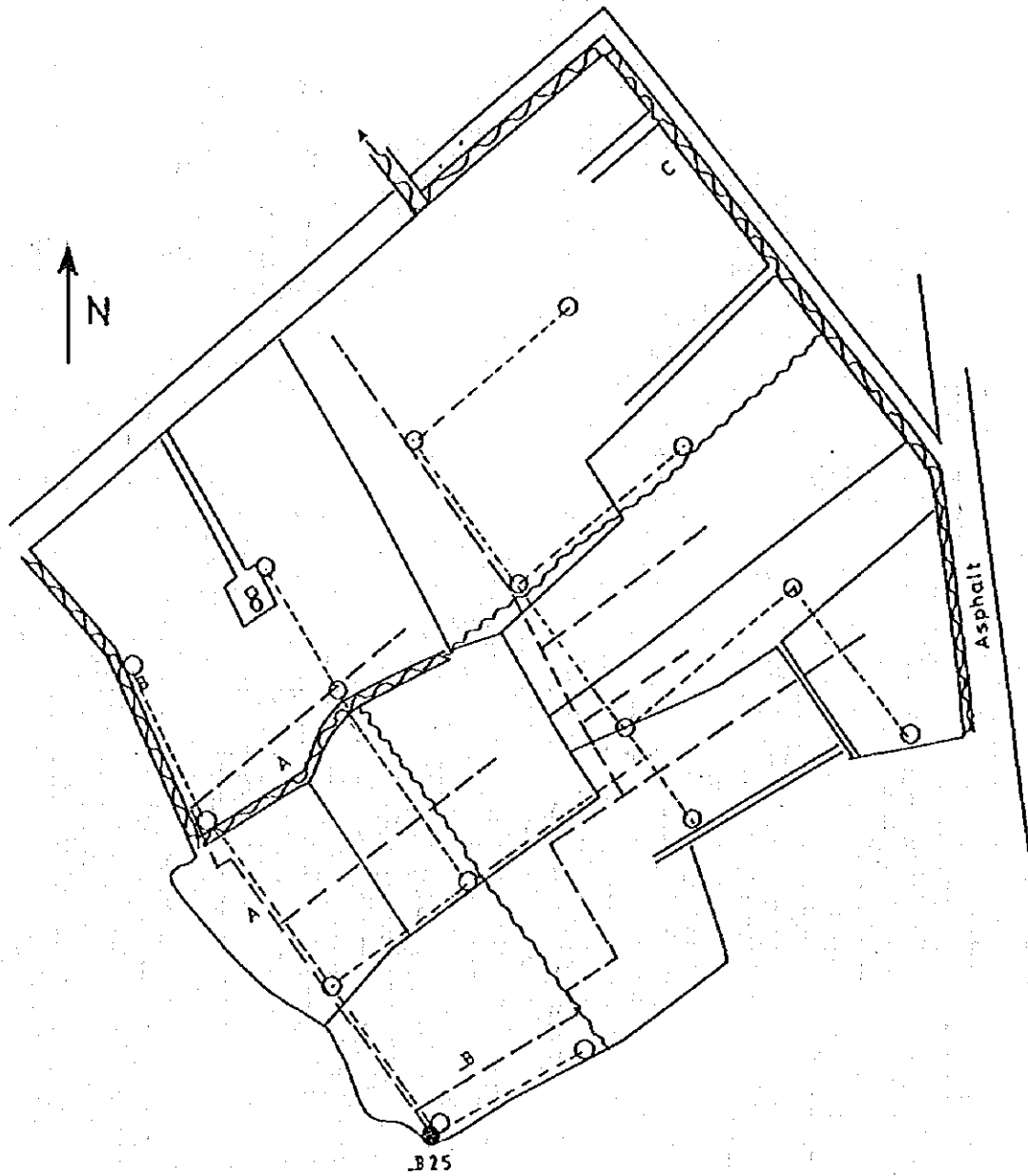

LEGEND	
●	Hydrant
○	Turn-out
-----	Concrete Canal
.....	Pipe Line
- - - - -	Earth Canal
~~~~~	Drainage Canal

Gross area	5.024 ha
Irig canal	0.096 ha
Drain canal	0.200 ha
Road	0.160 ha
Others	0.112 ha
Net area	4.112 ha
Ratio	0.890

NAGGA (2)

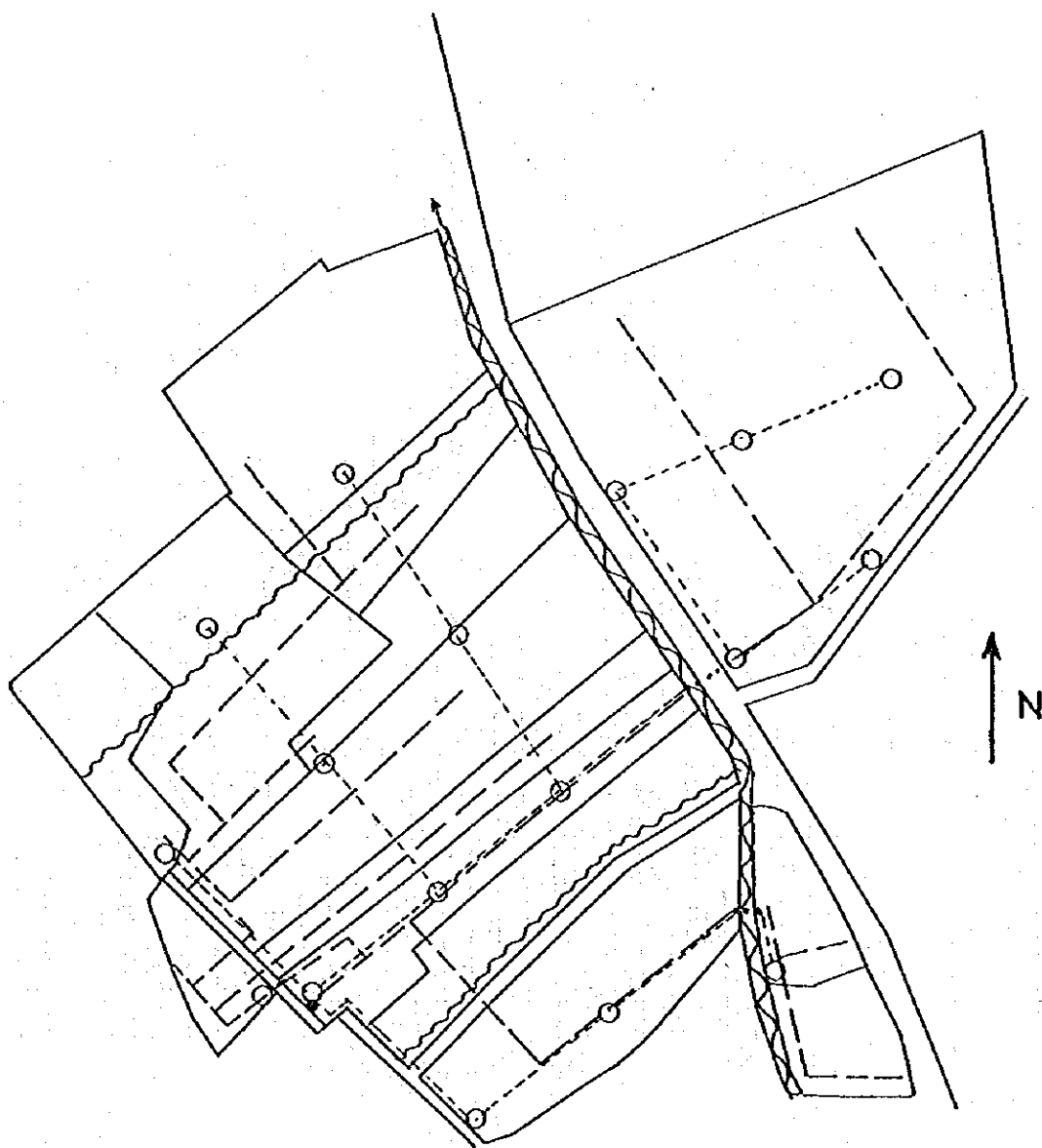

LEGEND	
●	Hydrant
○	Turn-out
-----	Concrete Canal
.....	Pipe Line
- - - - -	Earth Canal
~~~~~	Drainage Canal

Gross area	4.916 ha
Irig canal	0.170 ha
Drain canal	0.116 ha
Road	0.248 ha
Others	0.000 ha
Net area	4.382 ha
Ratio	0.890

# OUM SOMAA

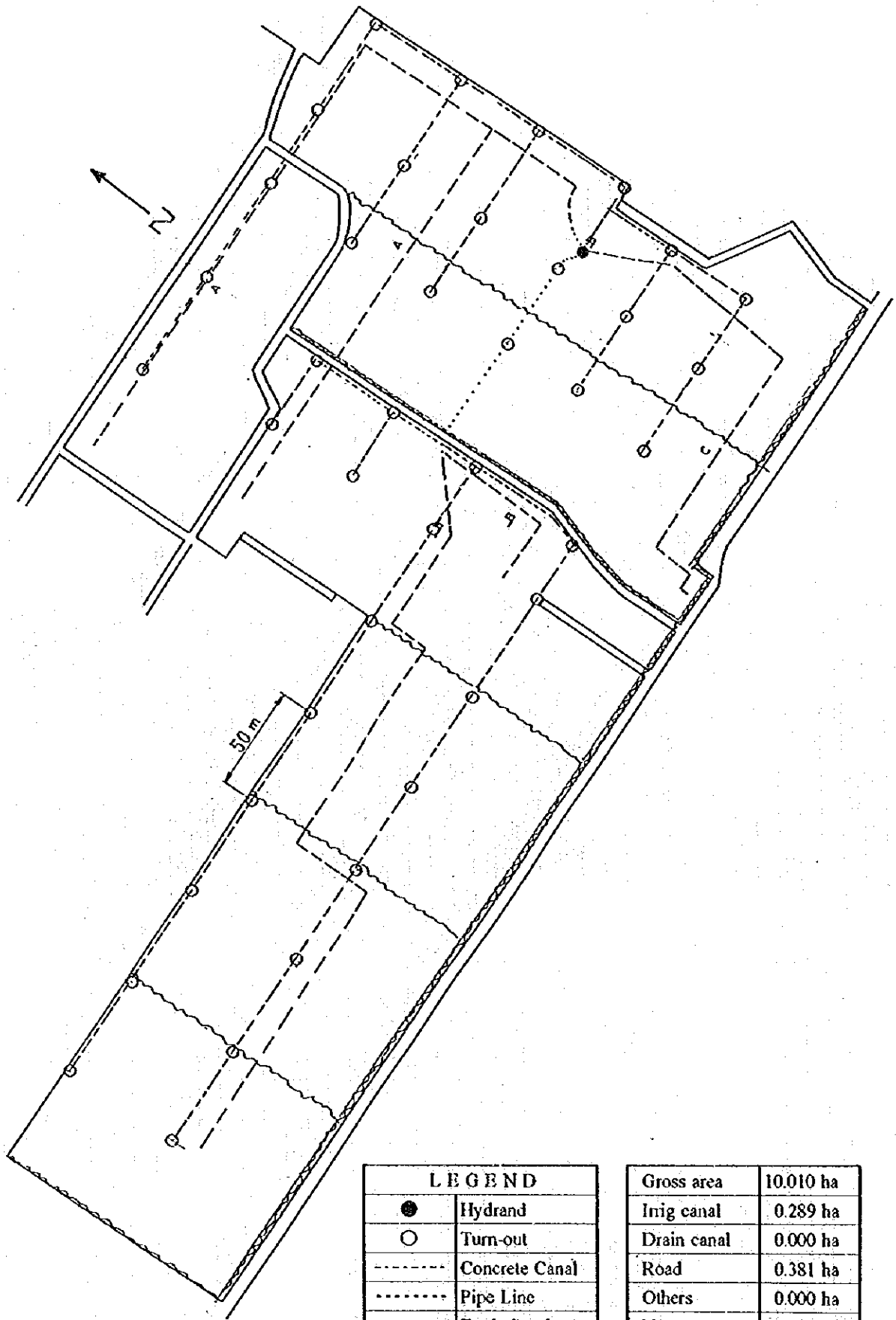

LEGEND	
●	Hydrant
○	Turn-out
- - - - -	Concrete Canal
. . . . .	Pipe Line
- - - - -	Earth Canal
~~~~~	Drainage Canal

Gross area	10.010 ha
Irig canal	0.289 ha
Drain canal	0.000 ha
Road	0.381 ha
Others	0.000 ha
Net area	9.343 ha
Ratio	0.930

OUED ZIRA

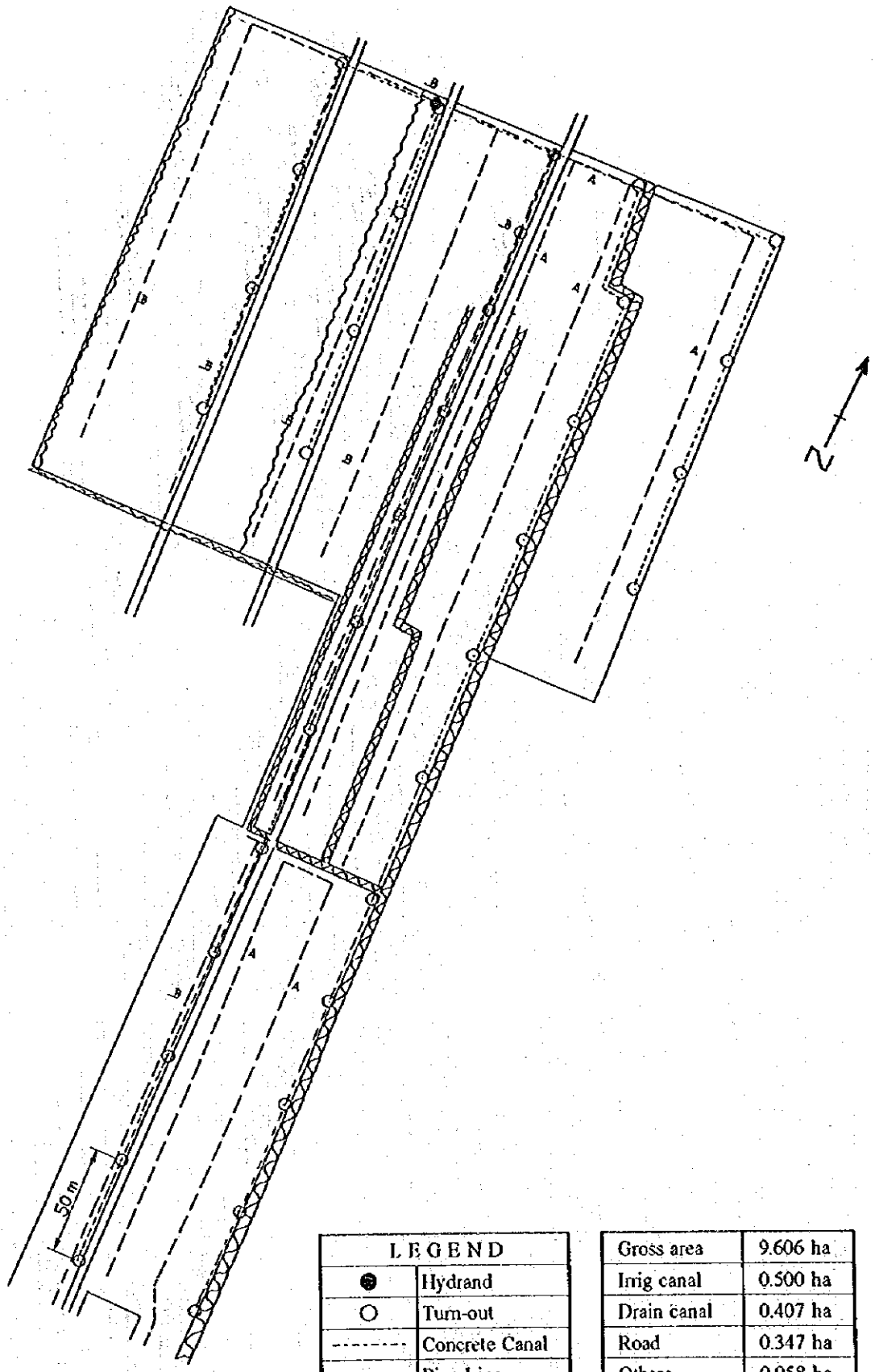

LEGEND	
●	Hydrant
○	Turn-out
- - - - -	Concrete Canal
- · - · - · -	Pipe Line
- - - - -	Earth Canal
~~~~~	Drainage Canal

Gross area	9.606 ha
Irig canal	0.500 ha
Drain canal	0.407 ha
Road	0.347 ha
Others	0.058 ha
Net area	8.294 ha
Ratio	0.860

# OULED TOUATI

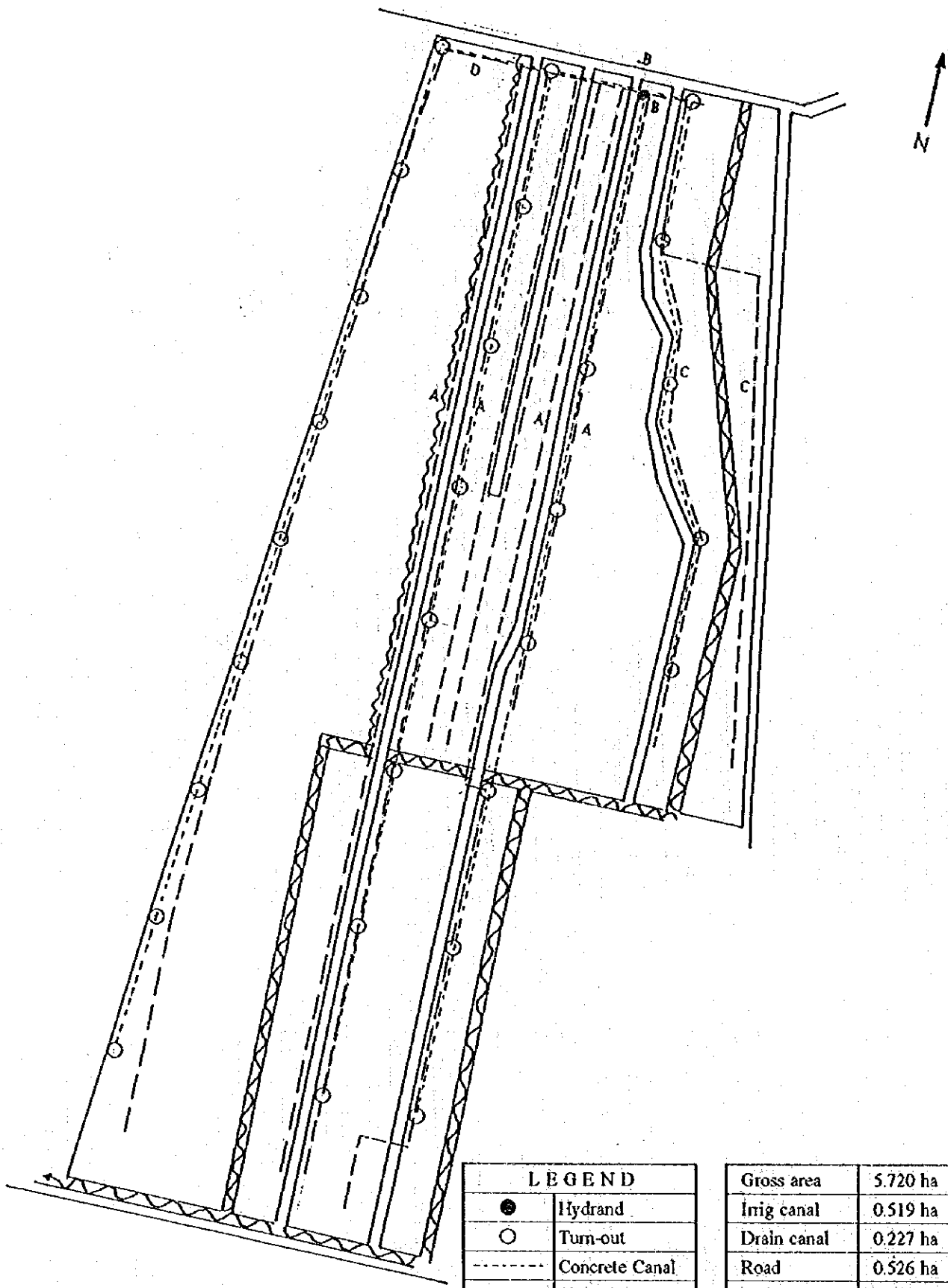

LEGEND	
●	Hydrant
○	Turn-out
-----	Concrete Canal
.....	Pipe Line
-----	Earth Canal
~~~~~	Drainage Canal

Gross area	5.720 ha
Irig canal	0.519 ha
Drain canal	0.227 ha
Road	0.526 ha
Others	0.000 ha
Net area	4.448 ha
Ratio	0.780

TENCHIG

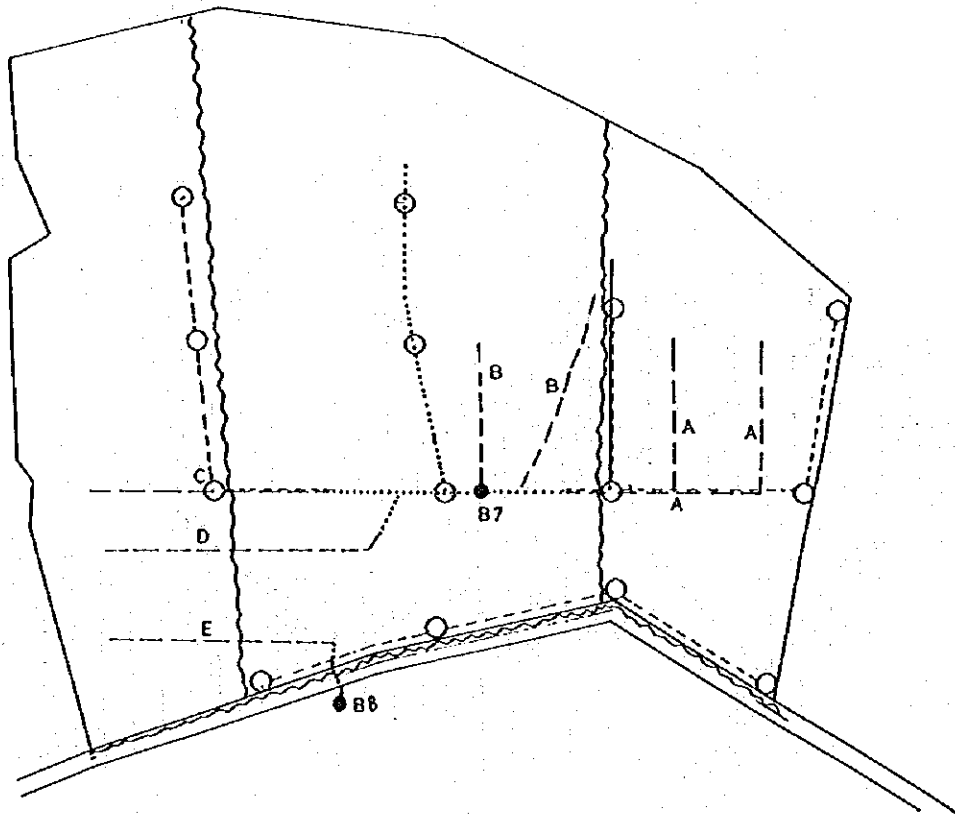

LEGEND	
●	Hydrant
○	Turn-out
-----	Concrete Canal
.....	Pipe Line
- - - - -	Earth Canal
~~~~~	Drainage Canal

Gross area	3.523 ha
Irrig canal	0.088 ha
Drain canal	0.000 ha
Road	0.045 ha
Others	0.000 ha
Net area	3.387 ha
Ratio	0.960

# ZAOUIET EL ANES

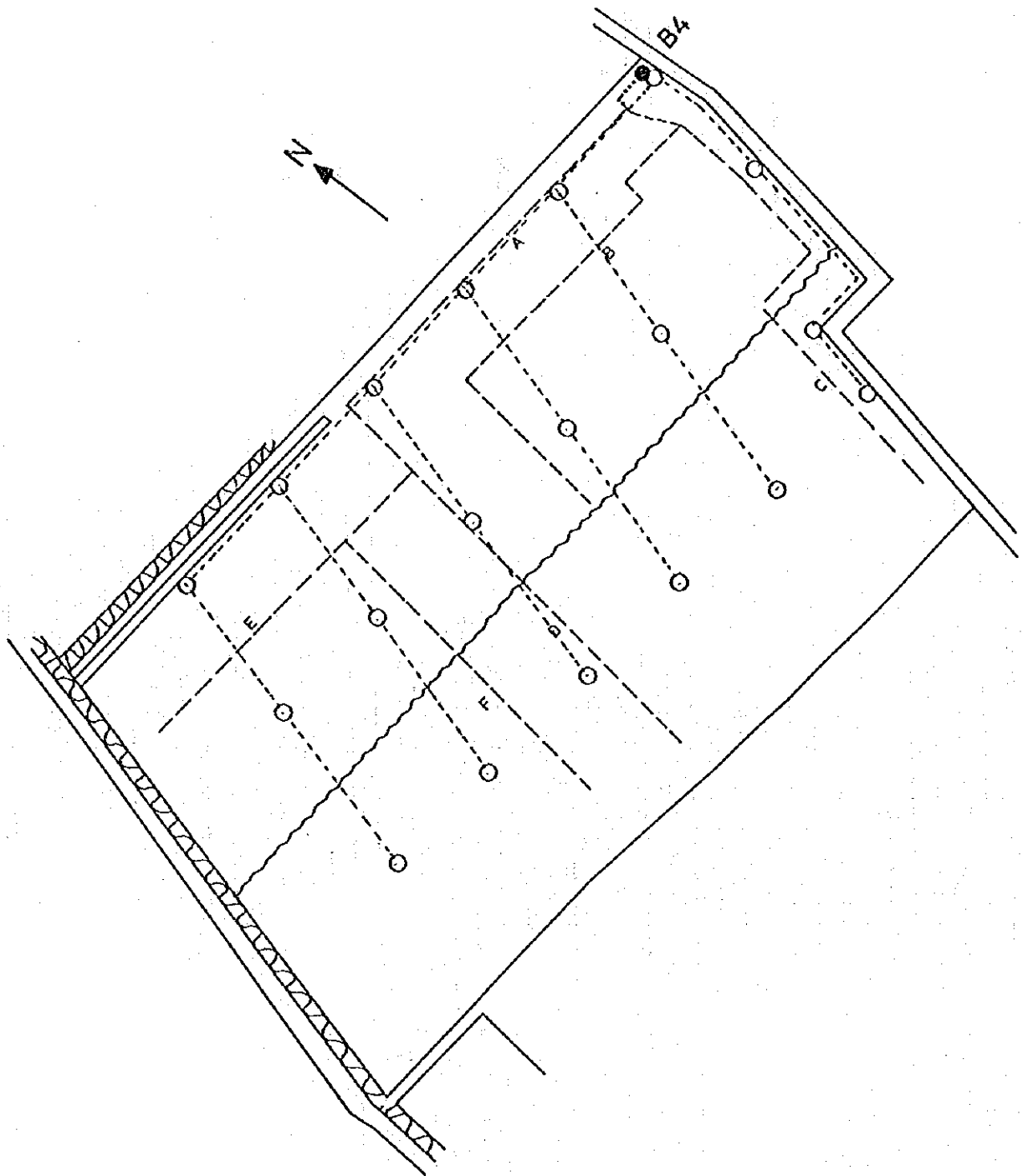

LEGEND	
●	Hydrant
○	Turn-out
-----	Concrete Canal
-----	Pipe Line
- - - - -	Earth Canal
~~~~~	Drainage Canal

Gross area	5.063 ha
Irrig canal	0.191 ha
Drain canal	0.052 ha
Road	0.069 ha
Others	0.000 ha
Net area	4.751 ha
Ratio	0.940

ZAUJET EL HARTH

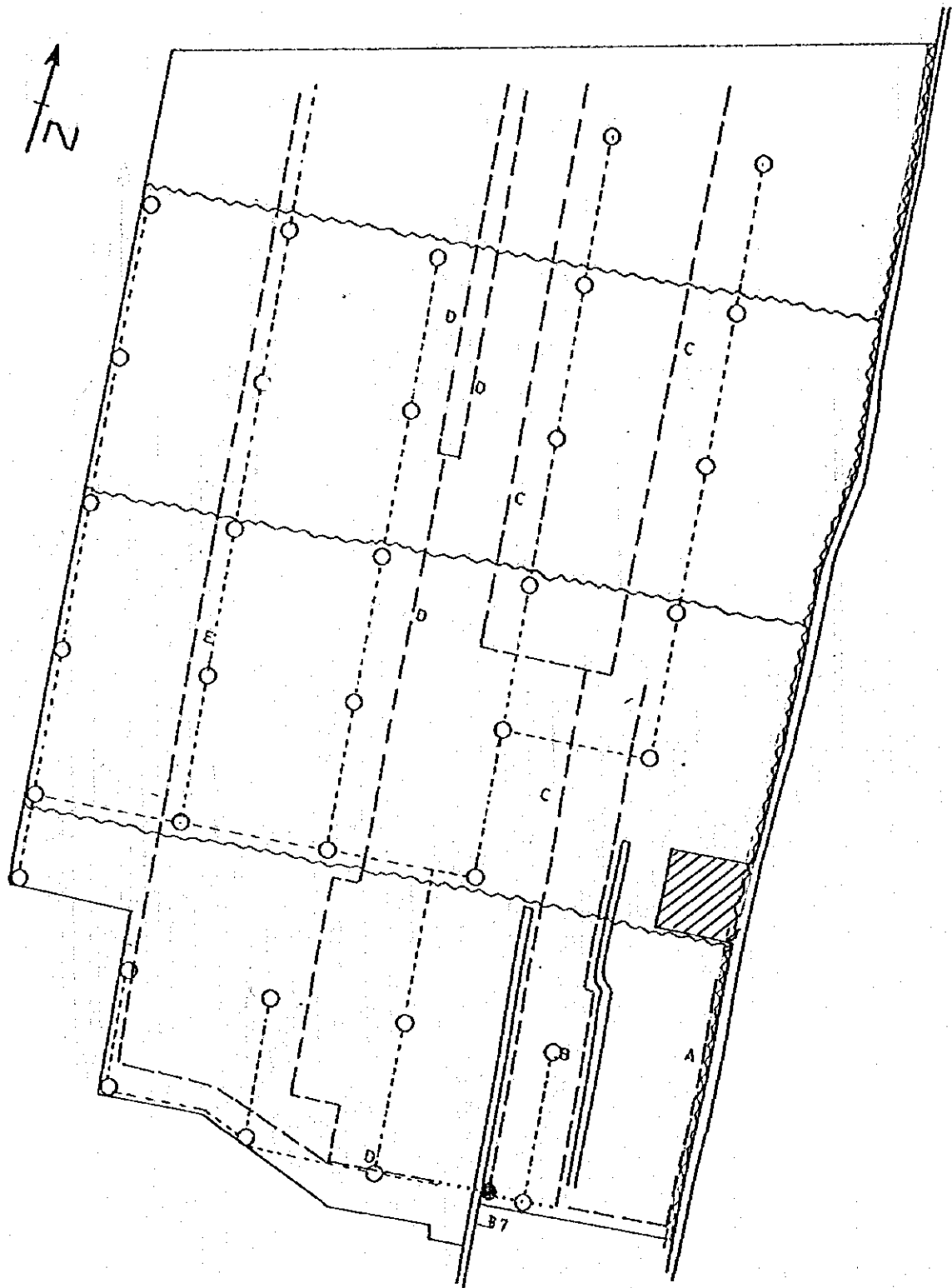

LEGEND	
●	Hydrant
○	Turn-out
- - - - -	Concrete Canal
· · · · ·	Pipe Line
- · - · -	Earth Canal
~ ~ ~ ~ ~	Drainage Canal

Gross area	8.873 ha
Irrig canal	0.370 ha
Drain canal	0.031 ha
Road	0.113 ha
Others	0.000 ha
Net area	8.359 ha
Ratio	0.940

ZIRET LOUHICHI

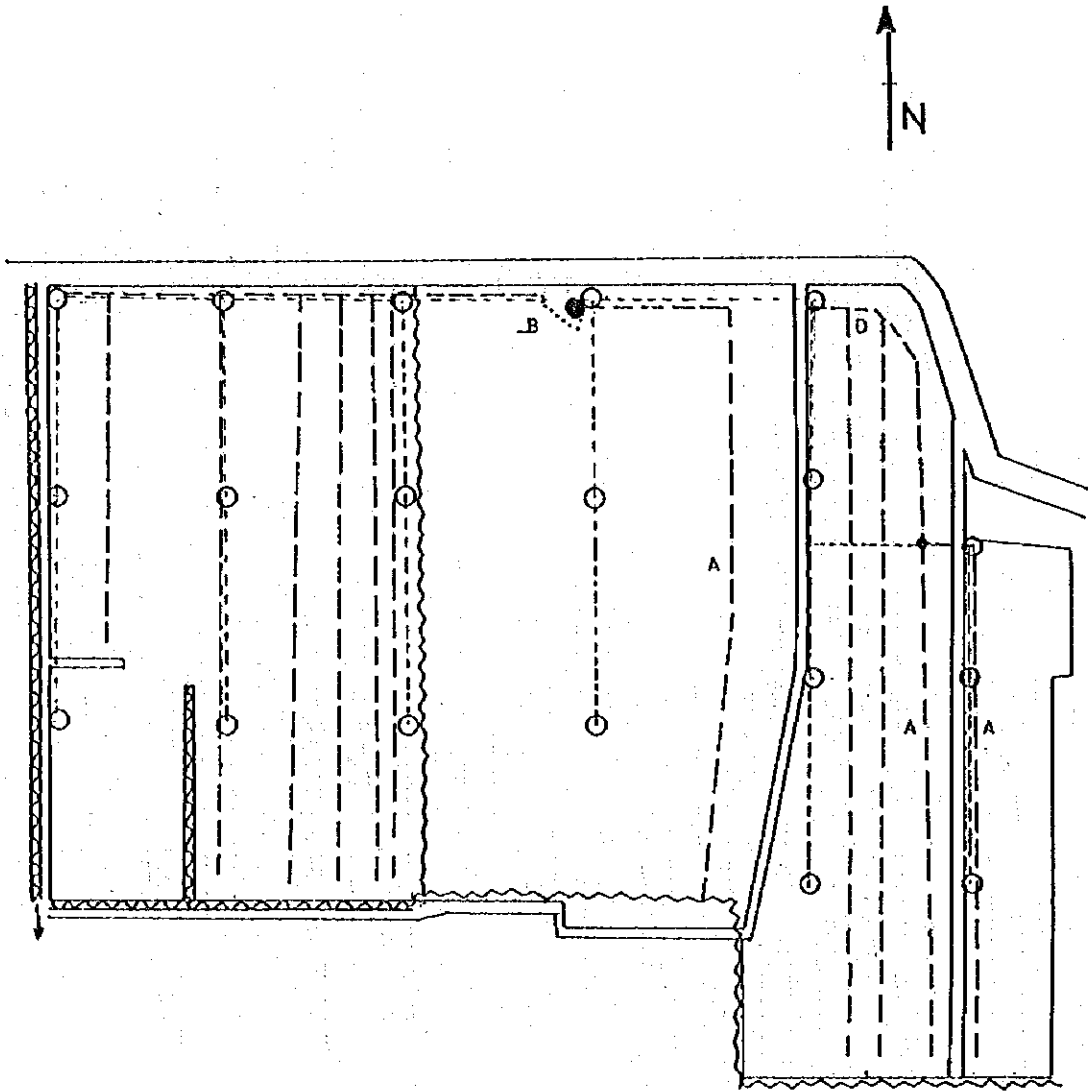

LEGEND	
●	Hydrant
○	Turn-out
-----	Concrete Canal
.....	Pipe Line
- - - - -	Earth Canal
~~~~~	Drainage Canal

Gross area	5.100 ha
Irig canal	0.393 ha
Drain canal	0.079 ha
Road	0.248 ha
Others	0.000 ha
Net area	4.380 ha
Ratio	0.860

# CHOUCHET NAGGA)

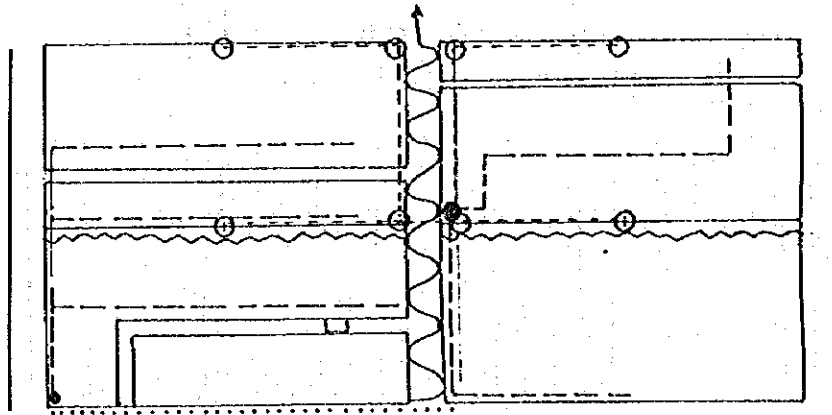

LEGEND	
●	Hydrant
○	Turn-out
-----	Concrete Canal
.....	Pipe Line
- - - - -	Earth Canal
~~~~~	Drainage Canal

Gross area	2.000 ha
Irrig canal	0.115 ha
Drain canal	0.050 ha
Road	0.100 ha
Others	0.000 ha
Net area	1.735 ha
Ratio	0.870

GUATAYA (1)

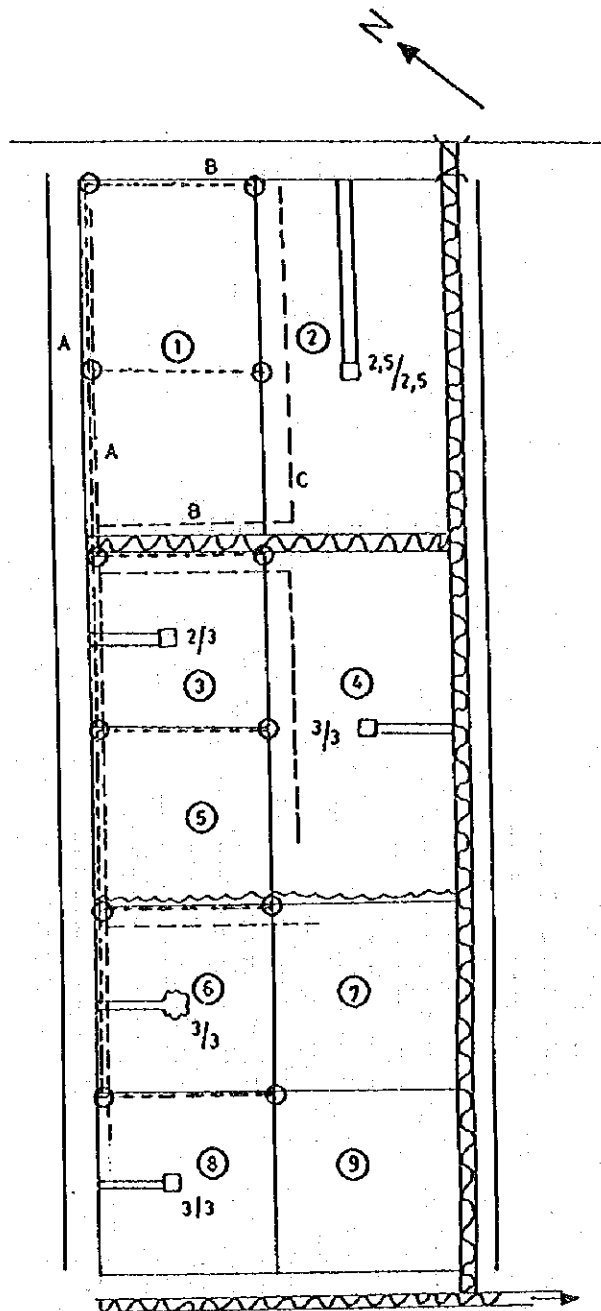

LEGEND	
●	Hydrant
○	Turn-out
- - - - -	Concrete Canal
.....	Pipe Line
- · - · -	Earth Canal
~~~~~	Drainage Canal

Gross area	3.540 ha
Irrig canal	0.093 ha
Drain canal	0.081 ha
Road	0.333 ha
Others	0.025 ha
Net area	3.008 ha
Ratio	0.850

# GUATAYA (2)

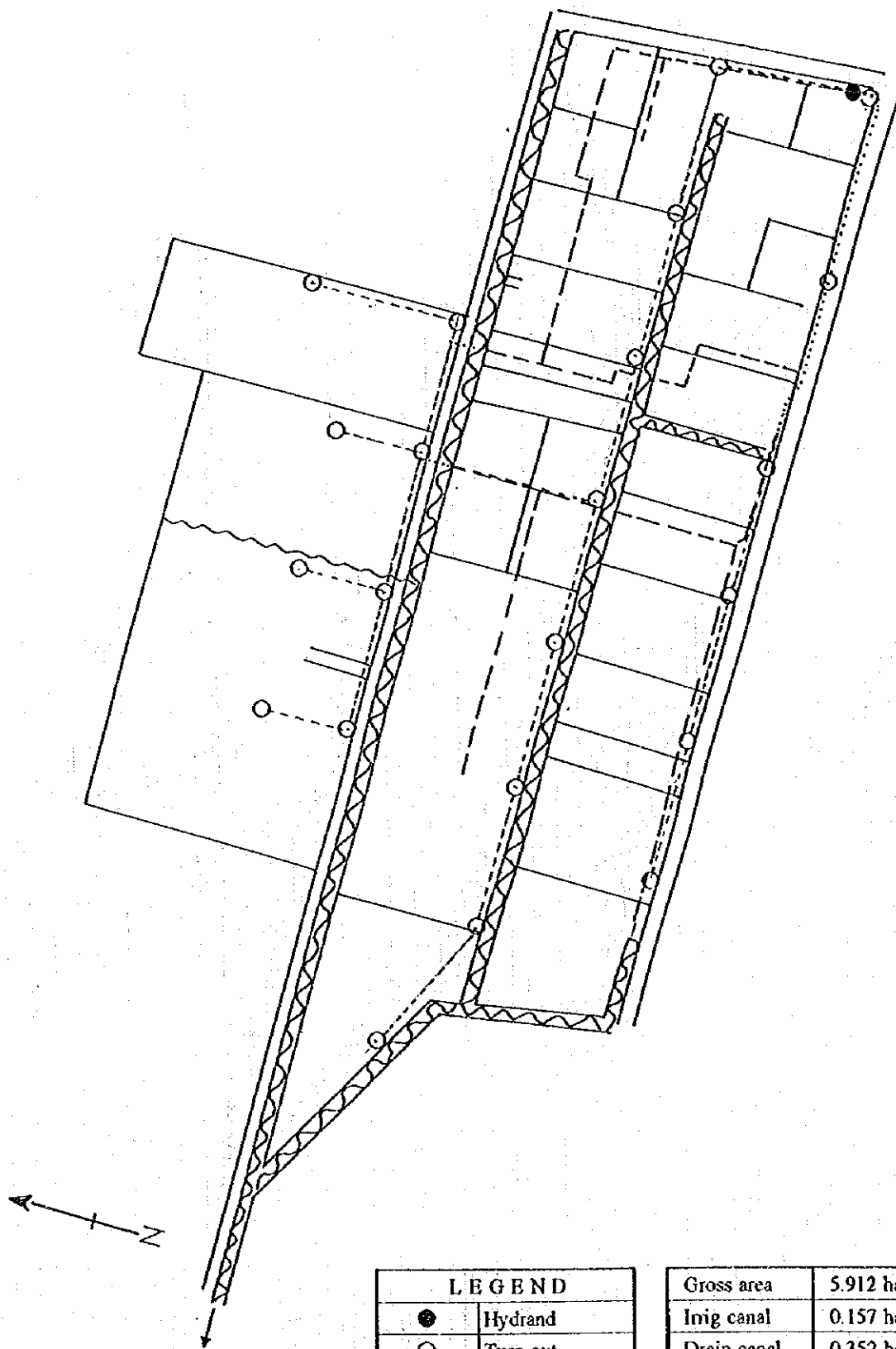

LEGEND	
●	Hydrant
○	Turn-out
-----	Concrete Canal
.....	Pipe Line
- - - -	Earth Canal
~~~~~	Drainage Canal

Gross area	5.912 ha
Irig canal	0.157 ha
Drain canal	0.352 ha
Road	0.232 ha
Others	0.000 ha
Net area	5.171 ha
Ratio	0.870

JEDIDA

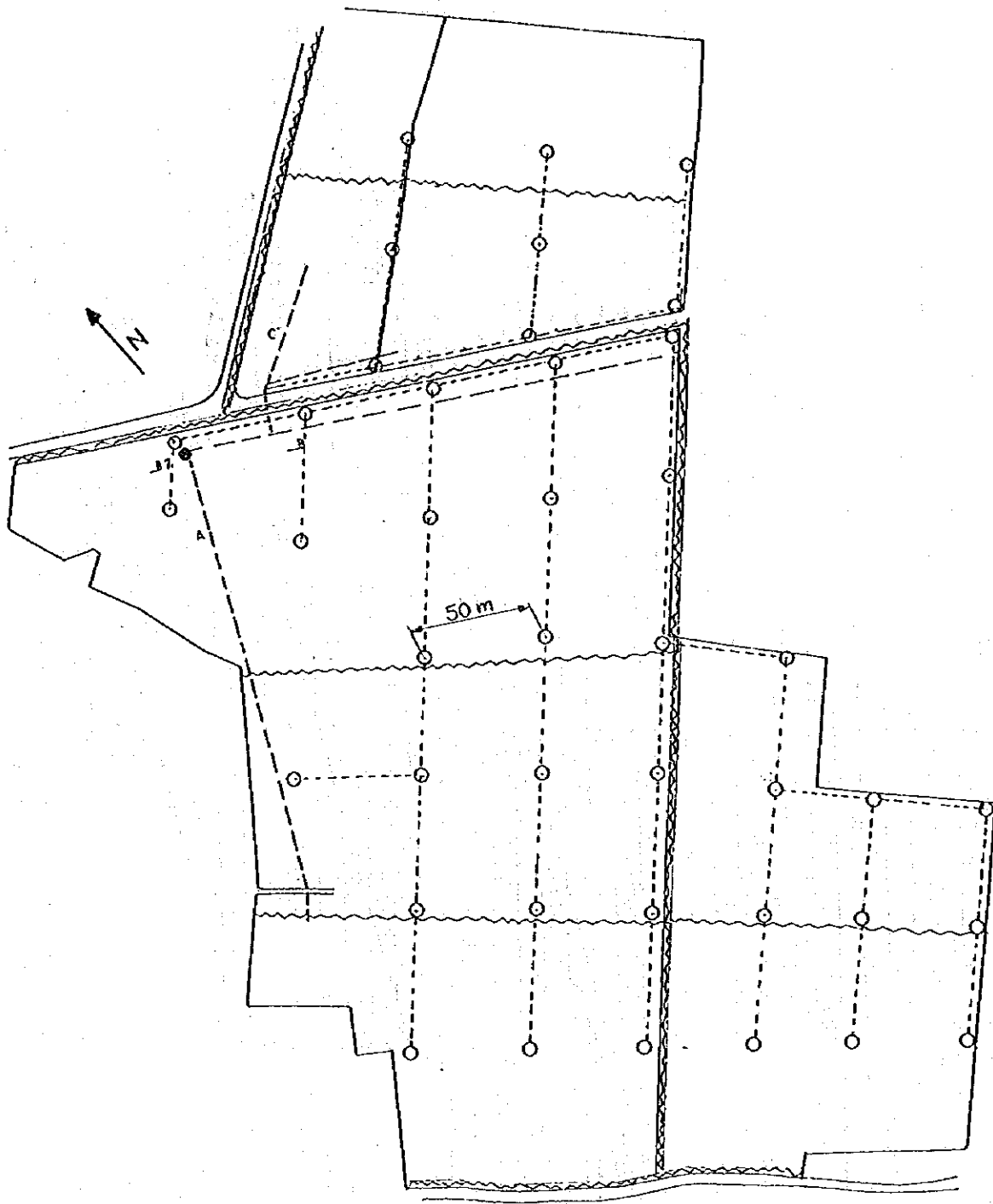

LEGEND	
●	Hydrant
○	Turn-out
-----	Concrete Canal
.....	Pipe Line
- - - -	Earth Canal
~~~~~	Drainage Canal

Gross area	10.500 ha
Irrig canal	0.108 ha
Drain canal	0.000 ha
Road	0.285 ha
Others	0.000 ha
Net area	10.110 ha
Ratio	0.960

# MANSOURA (1)

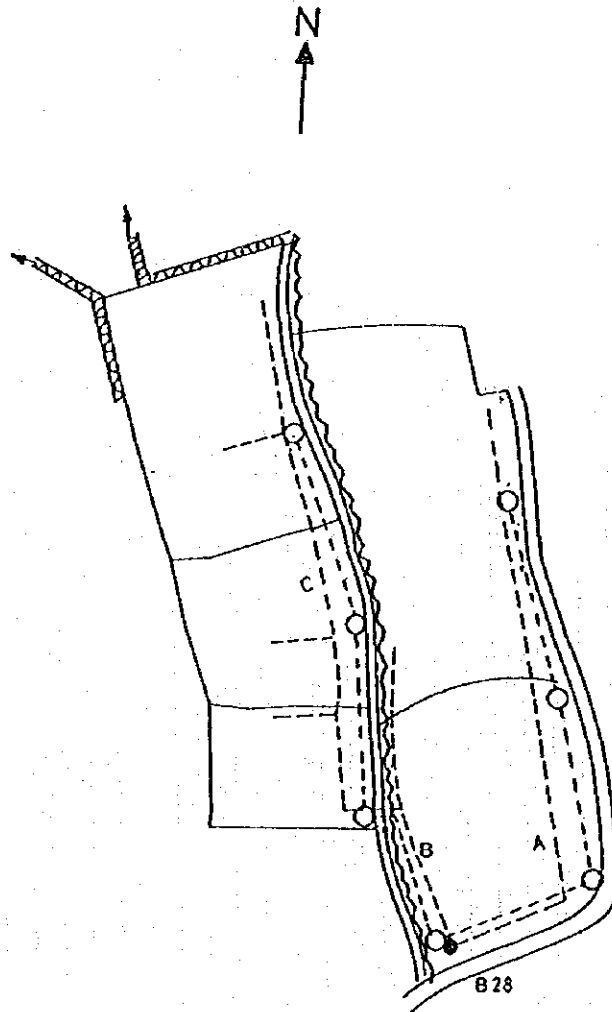

LEGEND	
●	Hydrant
○	Turn-out
-----	Concrete Canal
.....	Pipe Line
- - - - -	Earth Canal
~~~~~	Drainage Canal

Gross area	1,708 ha
Irrig canal	0,094 ha
Drain canal	0,007 ha
Road	0,168 ha
Others	0,000 ha
Net area	1,439 ha
Ratio	0,840

MANSOURA (2)

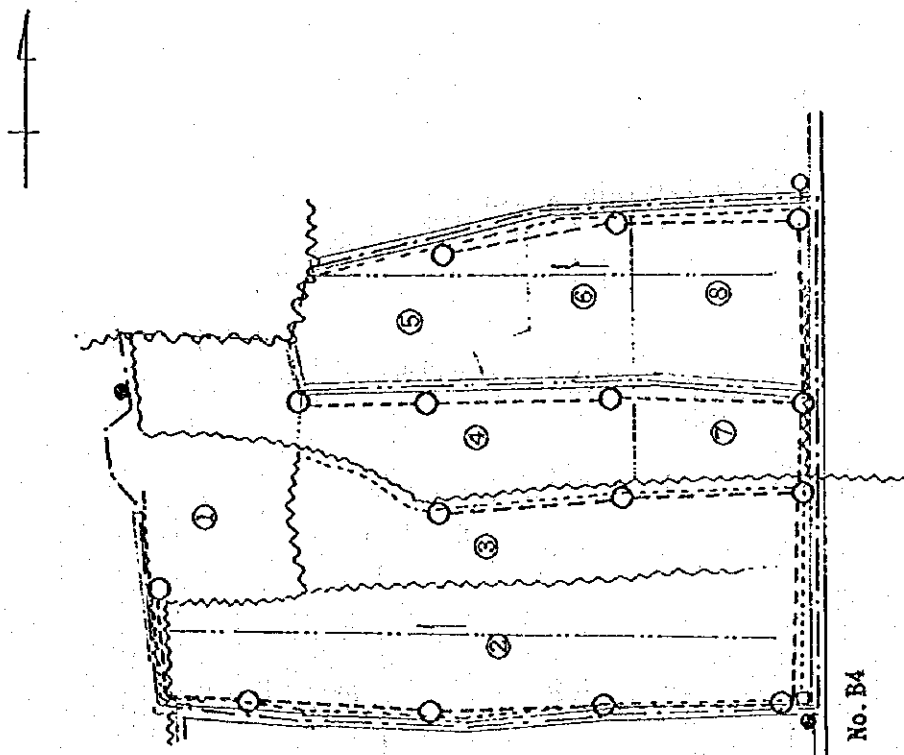

LEGEND	
●	Hydrant
○	Turn-out
-----	Concrete Canal
.....	Pipe Line
- - - -	Earth Canal
~~~~~	Drainage Canal

Gross area	2.390 ha
Irig canal	0.080 ha
Drain canal	0.090 ha
Road	0.120 ha
Others	0.000 ha
Net area	2.100 ha
Ratio	0.880

# RABTA (!)

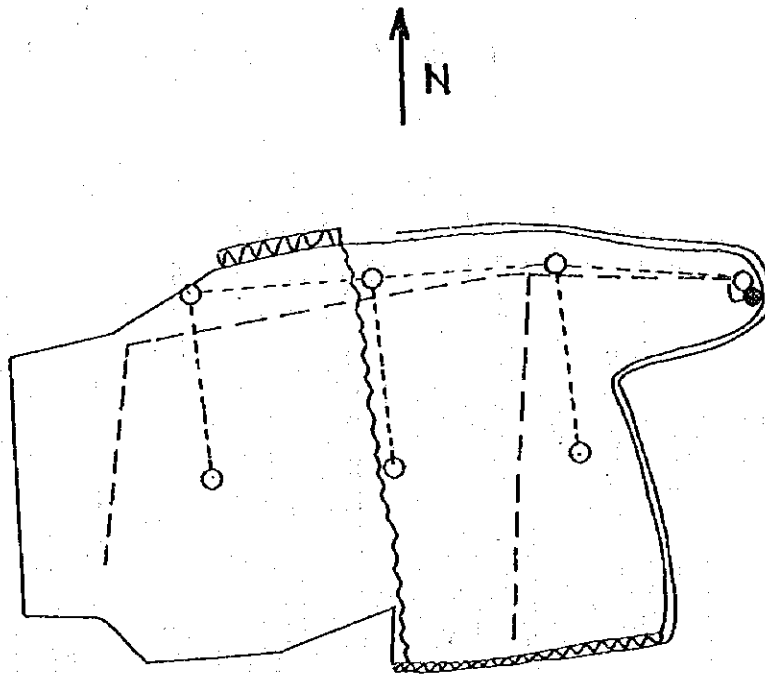

LEGEND	
●	Hydrant
○	Turn-out
-----	Concrete Canal
.....	Pipe Line
- - - -	Earth Canal
~~~~~	Drainage Canal

Gross area	1.912 ha
Irrig canal	0.066 ha
Drain canal	0.007 ha
Road	0.022 ha
Others	0.000 ha
Net area	1.817 ha
Ratio	0.950

RABTA (2)

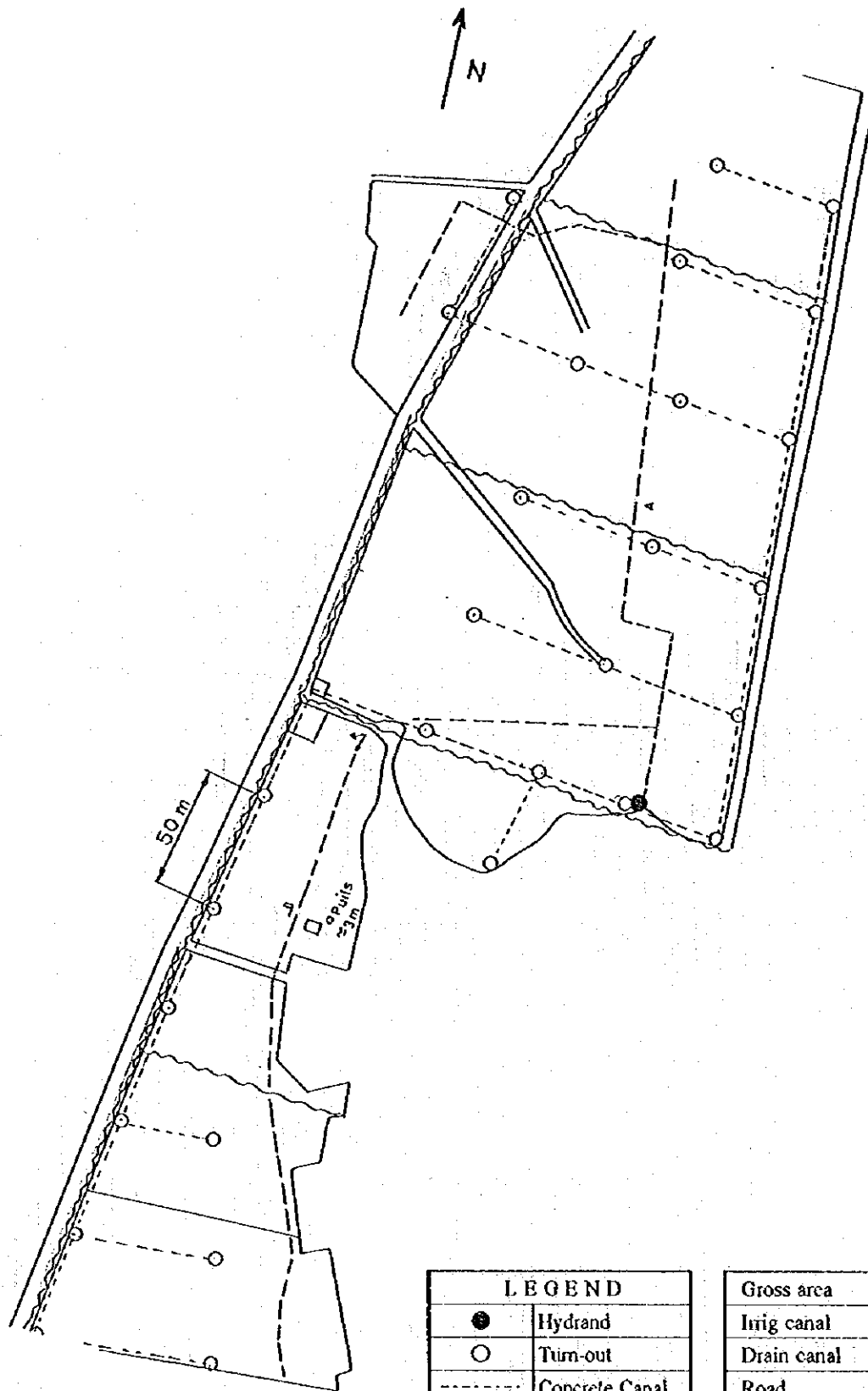

LEGEND	
●	Hydrant
○	Turn-out
-----	Concrete Canal
.....	Pipe Line
- - - -	Earth Canal
~~~~~	Drainage Canal

Gross area	7.560 ha
Irrig canal	0.149 ha
Drain canal	0.000 ha
Road	0.382 ha
Others	0.024 ha
Net area	7.006 ha
Ratio	0.930

# TELMINE (1)

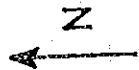
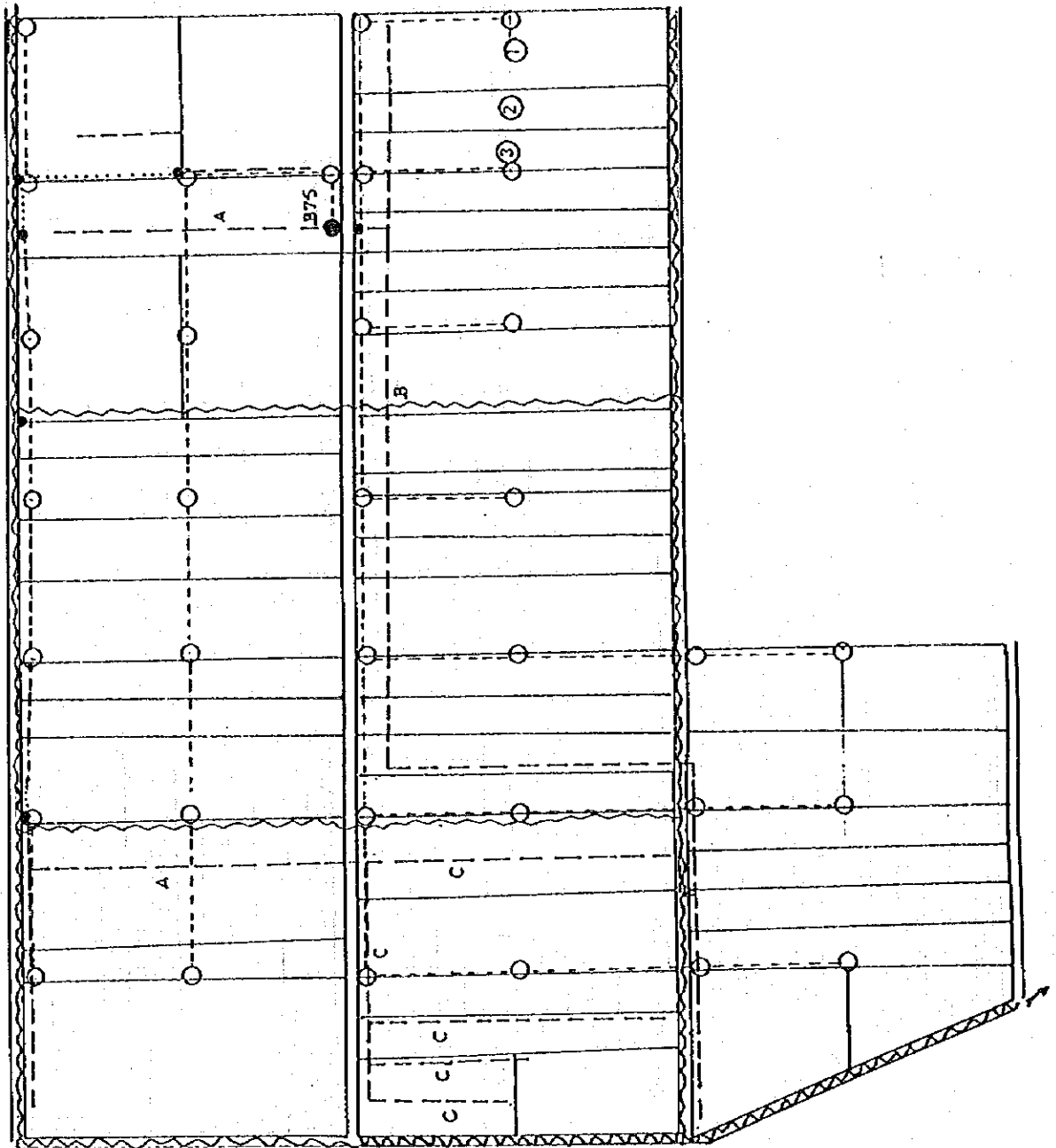

LEGEND	
●	Hydrant
○	Turn-out
-----	Concrete Canal
-----	Pipe Line
- - - - -	Earth Canal
~~~~~	Drainage Canal

Gross area	8.620 ha
Irrig canal	0.210 ha
Drain canal	0.063 ha
Road	0.327 ha
Others	0.000 ha
Net area	8.020 ha
Ratio	0.930

TELMINE (2)

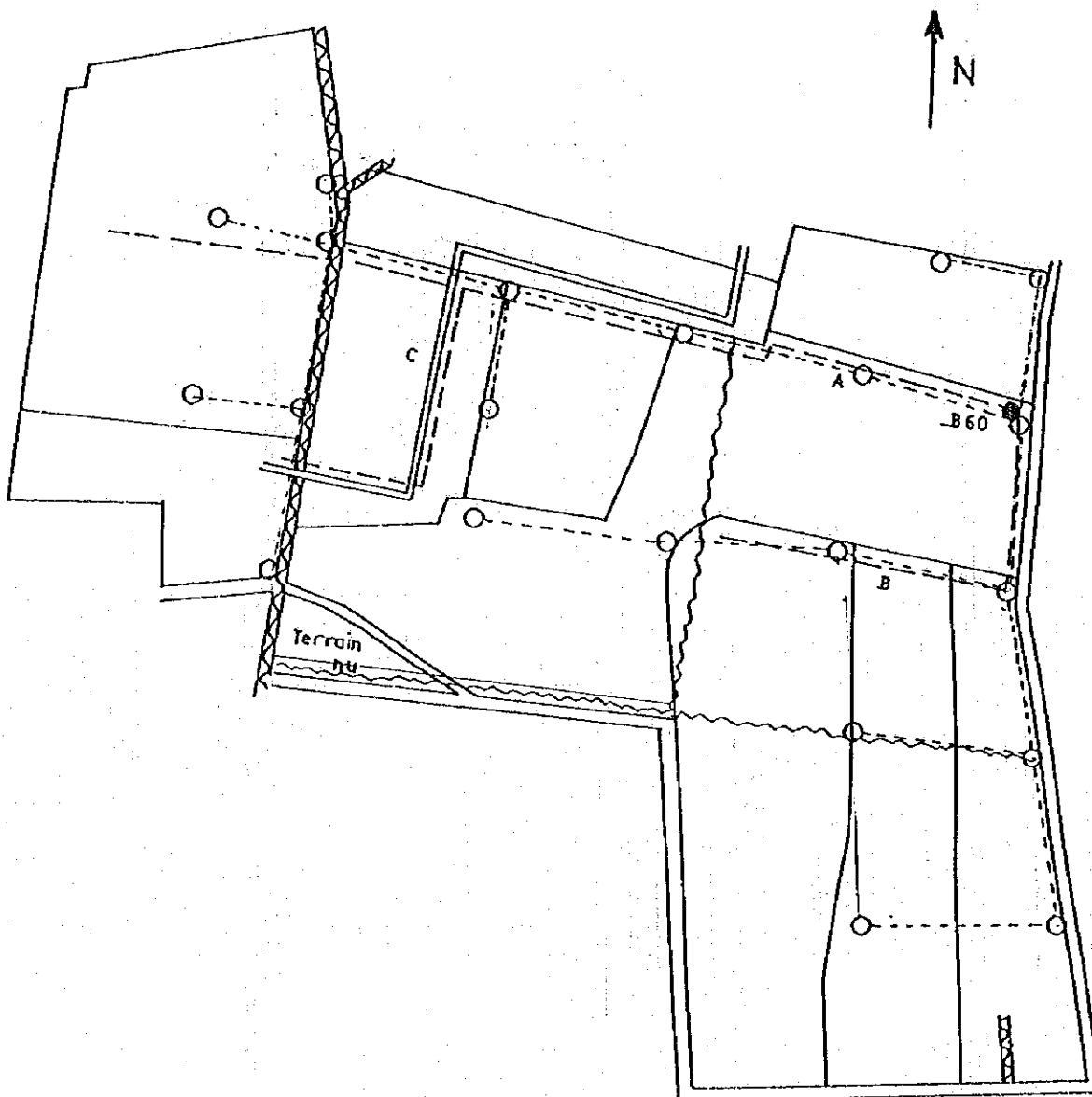

LEGEND	
●	Hydrant
○	Turn-out
-----	Concrete Canal
-----	Pipe Line
- - - - -	Earth Canal
~~~~~	Drainage Canal

Gross area	5.520 ha
Irrig canal	0.095 ha
Drain canal	0.063 ha
Road	0.201 ha
Others	0.000 ha
Net area	5.161 ha
Ratio	0.930

# TEMB I B

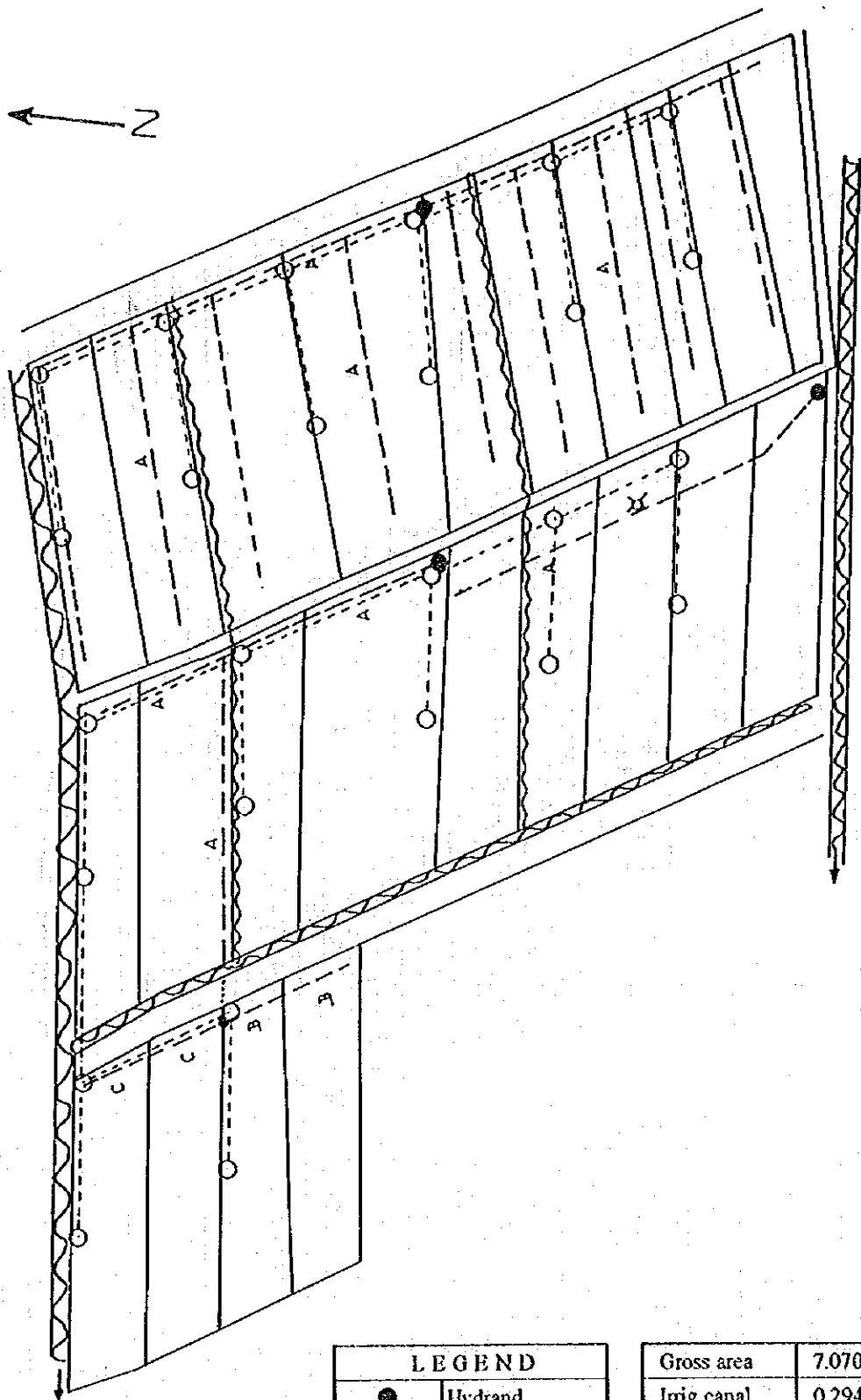

LEGEND	
●	Hydrant
○	Turn-out
-----	Concrete Canal
.....	Pipe Line
- - - - -	Earth Canal
~~~~~	Drainage Canal

Gross area	7.070 ha
Irrig canal	0.294 ha
Drain canal	0.180 ha
Road	0.400 ha
Others	0.000 ha
Net area	6.197 ha
Ratio	0.880

TOMBAR (1)

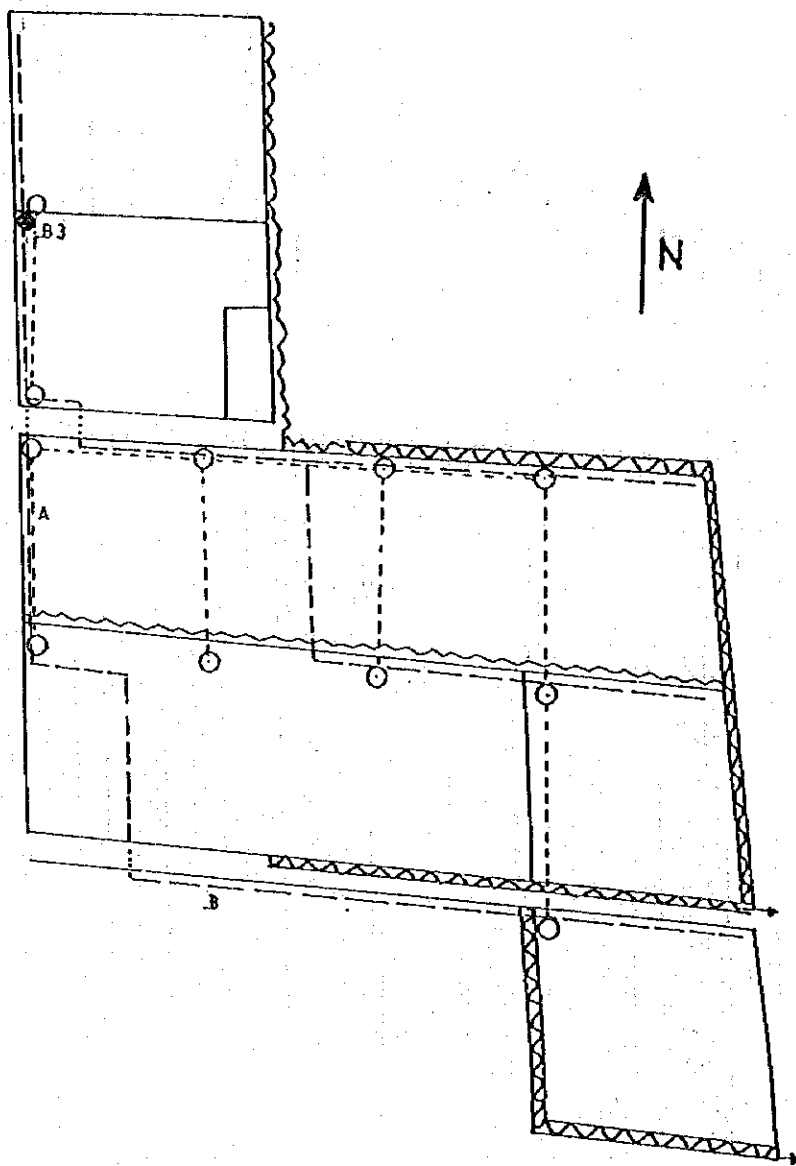

LEGEND	
●	Hydrant
○	Turn-out
-----	Concrete Canal
-----	Pipe Line
- - - - -	Earth Canal
~~~~~	Drainage Canal

Gross area	3.630 ha
Irrig canal	0.142 ha
Drain canal	0.053 ha
Road	0.121 ha
Others	0.036 ha
Net area	3.278 ha
Ratio	0.900

# TOMBAR (2)

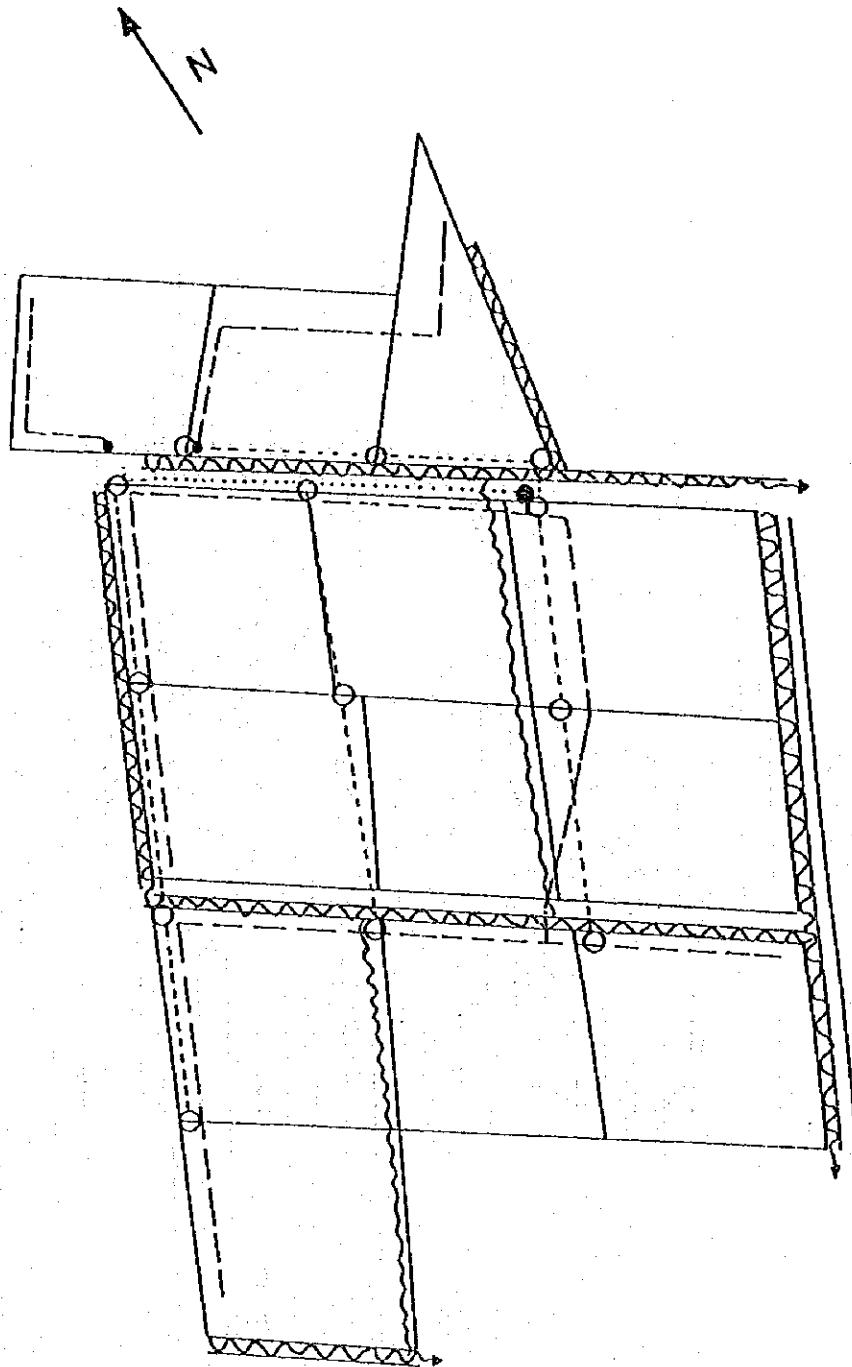

LEGEND	
●	Hydrant
○	Turn-out
-----	Concrete Canal
-----	Pipe Line
- - - - -	Earth Canal
~~~~~	Drainage Canal

Gross area	4.400 ha
Irig canal	0.120 ha
Drain canal	0.243 ha
Road	0.188 ha
Others	0.000 ha
Net area	3.850 ha
Ratio	0.870

LIMAGUES

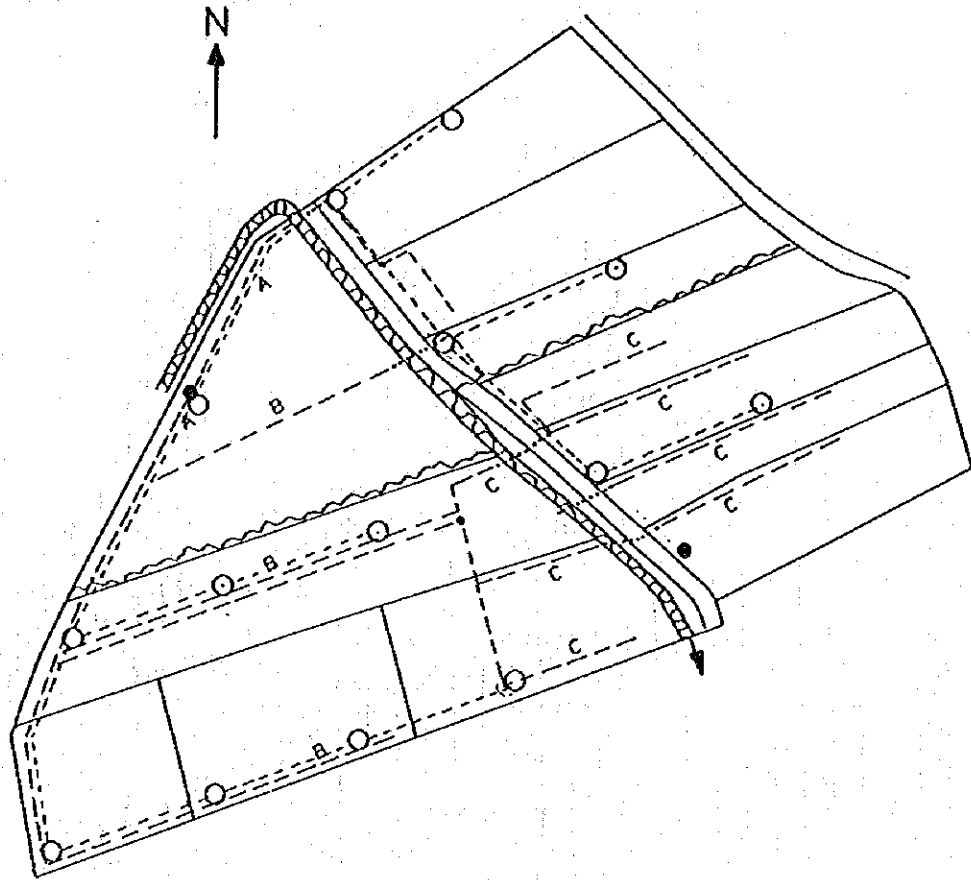

LEGEND	
●	Hydrant
○	Turn-out
-----	Concrete Canal
.....	Pipe Line
- - - -	Earth Canal
~~~~~	Drainage Canal

Gross area	3.276 ha
Irig canal	0.192 ha
Drain canal	0.121 ha
Road	0.097 ha
Others	0.000 ha
Net area	2.866 ha
Ratio	0.870

# MAZRAA NEJI

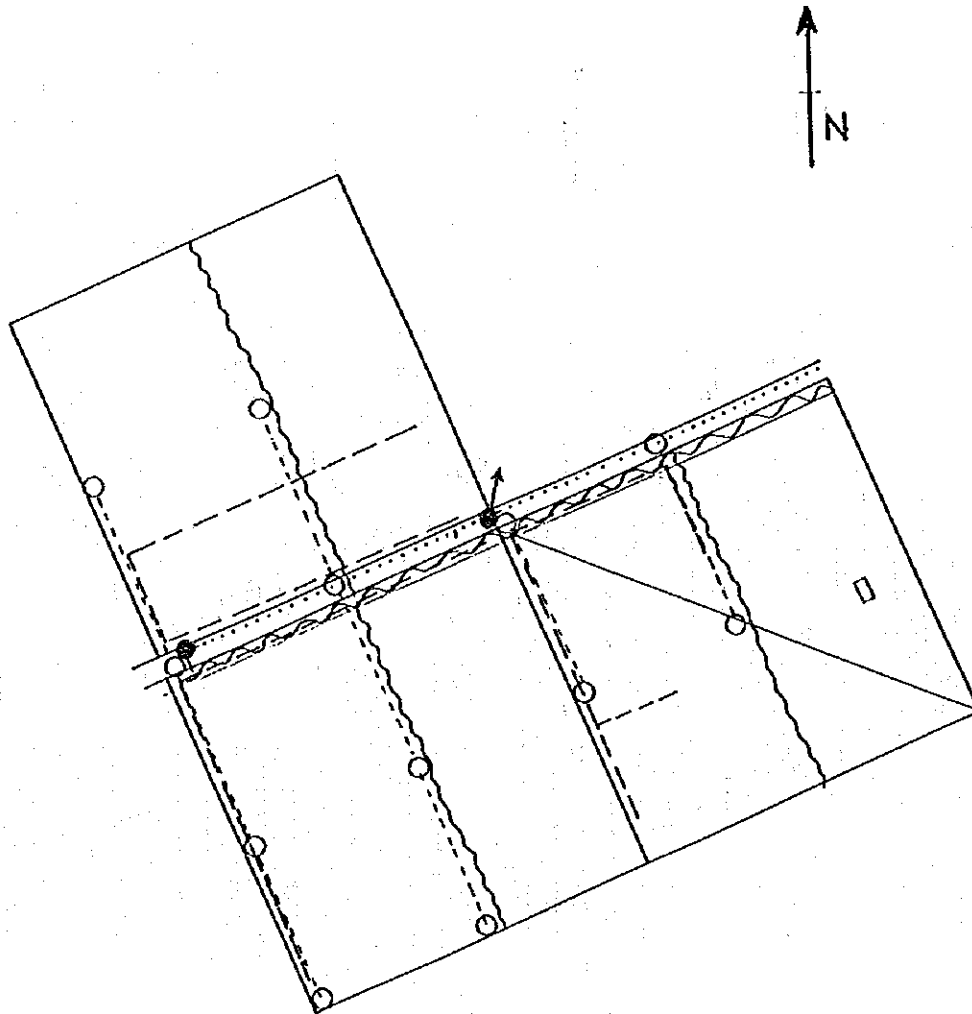

LEGEND	
●	Hydrant
○	Turn-out
-----	Concrete Canal
.....	Pipe Line
- - - - -	Earth Canal
~~~~~	Drainage Canal

Gross area	3.000 ha
Irrig canal	0.075 ha
Drain canal	0.000 ha
Road	0.060 ha
Others	617.04 ha
Net area	2.865 ha
Ratio	0.950

OUM EL FARTH 1 ET 2

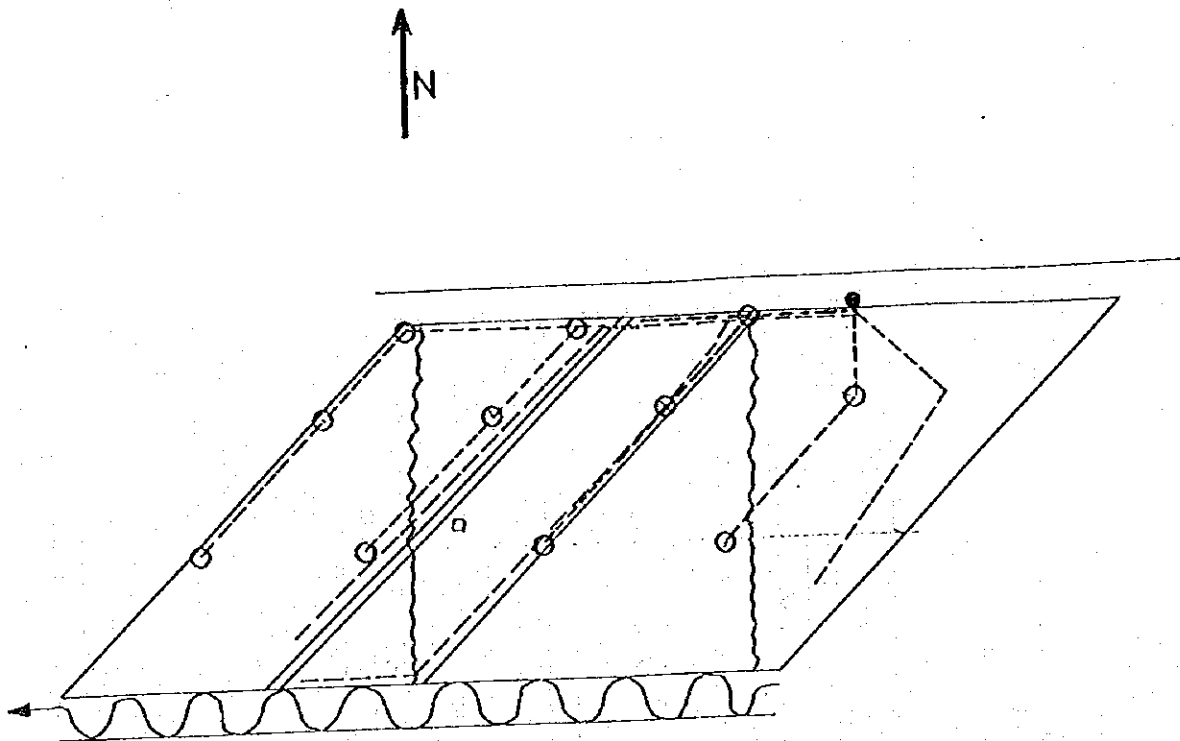

LEGEND	
●	Hydrant
○	Turn-out
-----	Concrete Canal
.....	Pipe Line
- - - -	Earth Canal
~~~~~	Drainage Canal

Gross area	6.848 ha
Irrig canal	0.074 ha
Drain canal	0.120 ha
Road	0.120 ha
Others	6E-04 ha
Net area	6.534 ha
Ratio	0.950

# STIFTIMI

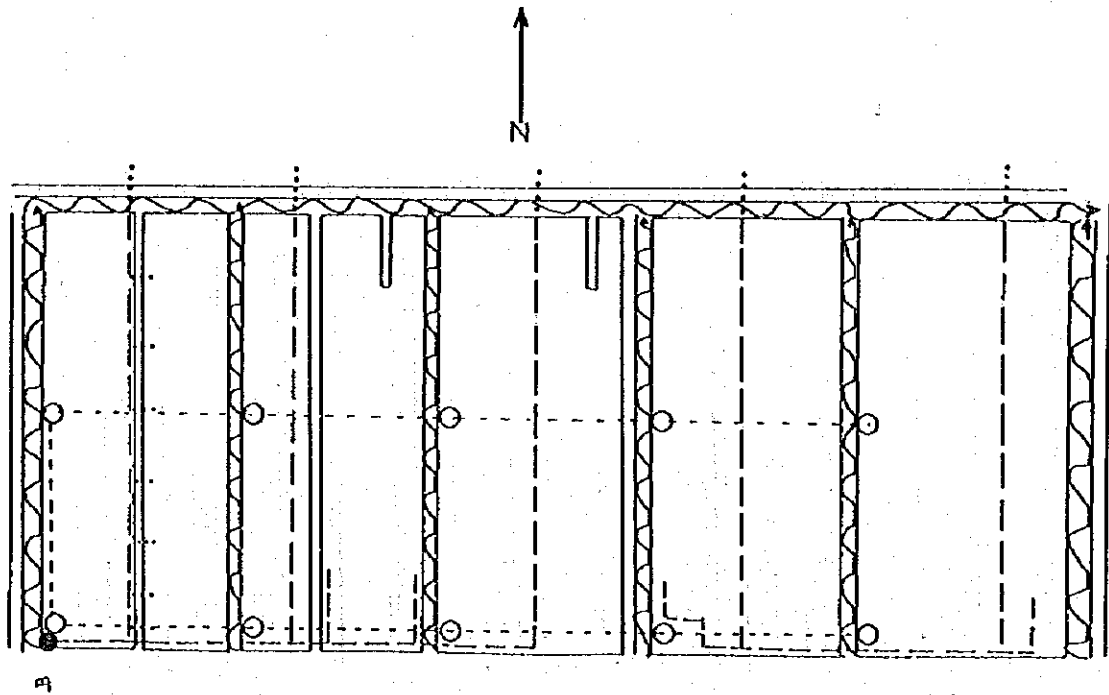

LEGEND	
●	Hydrant
○	Turn-out
-----	Concrete Canal
-----	Pipe Line
- - - - -	Earth Canal
~~~~~	Drainage Canal

Gross area	3.600 ha
Irrig canal	0.151 ha
Drain canal	0.588 ha
Road	0.109 ha
Others	0.000 ha
Net area	2.752 ha
Ratio	0.760

SAIDANE

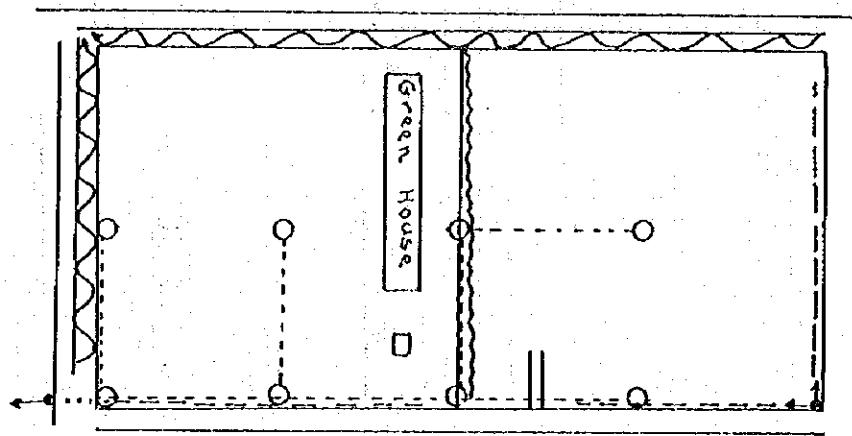

LEGEND	
●	Hydrant
○	Turn-out
-----	Concrete Canal
.....	Pipe Line
- - - -	Earth Canal
~~~~~	Drainage Canal

Gross area	2.000 ha
Irrig canal	0.031 ha
Drain canal	0.162 ha
Road	0.144 ha
Others	0.051 ha
Net area	1.611 ha
Ratio	0.810

# BARGHOUTHIA

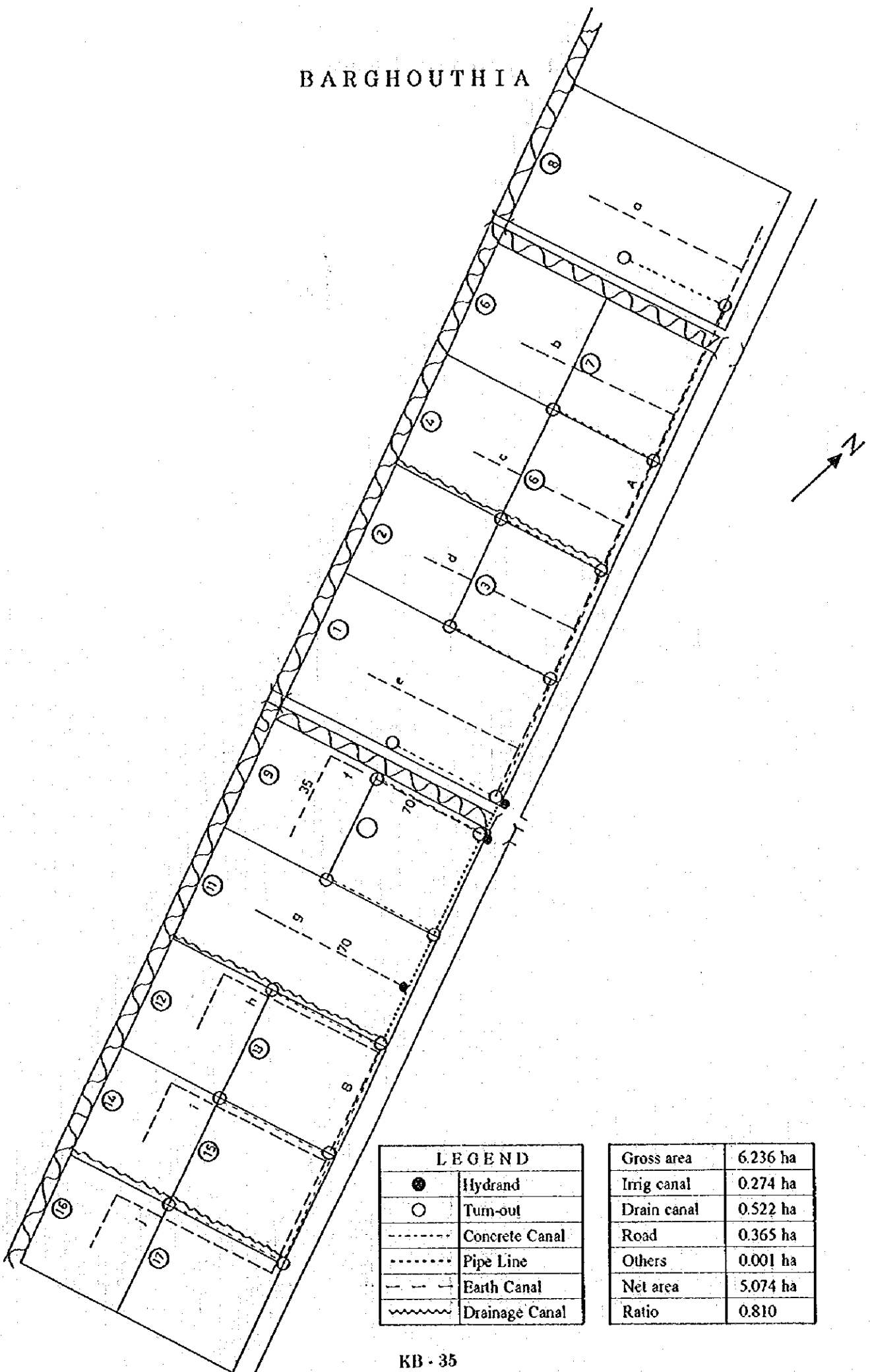

LEGEND	
●	Hydrant
○	Turn-out
-----	Concrete Canal
.....	Pipe Line
- - - -	Earth Canal
~~~~~	Drainage Canal

Gross area	6.236 ha
Irrig canal	0.274 ha
Drain canal	0.522 ha
Road	0.365 ha
Others	0.001 ha
Net area	5.074 ha
Ratio	0.810

BAZMA (1)

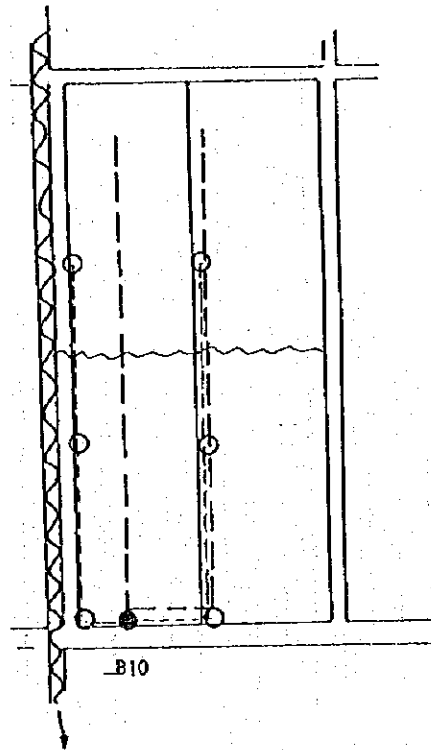

LEGEND	
●	Hydrant
○	Turn-out
-----	Concrete Canal
.....	Pipe Line
- - - -	Earth Canal
~~~~~	Drainage Canal

Gross area	1.240 ha
Irrig canal	0.048 ha
Drain canal	0.000 ha
Road	0.125 ha
Others	0.000 ha
Net area	1.067 ha
Ratio	0.860

# BAZMA (2)

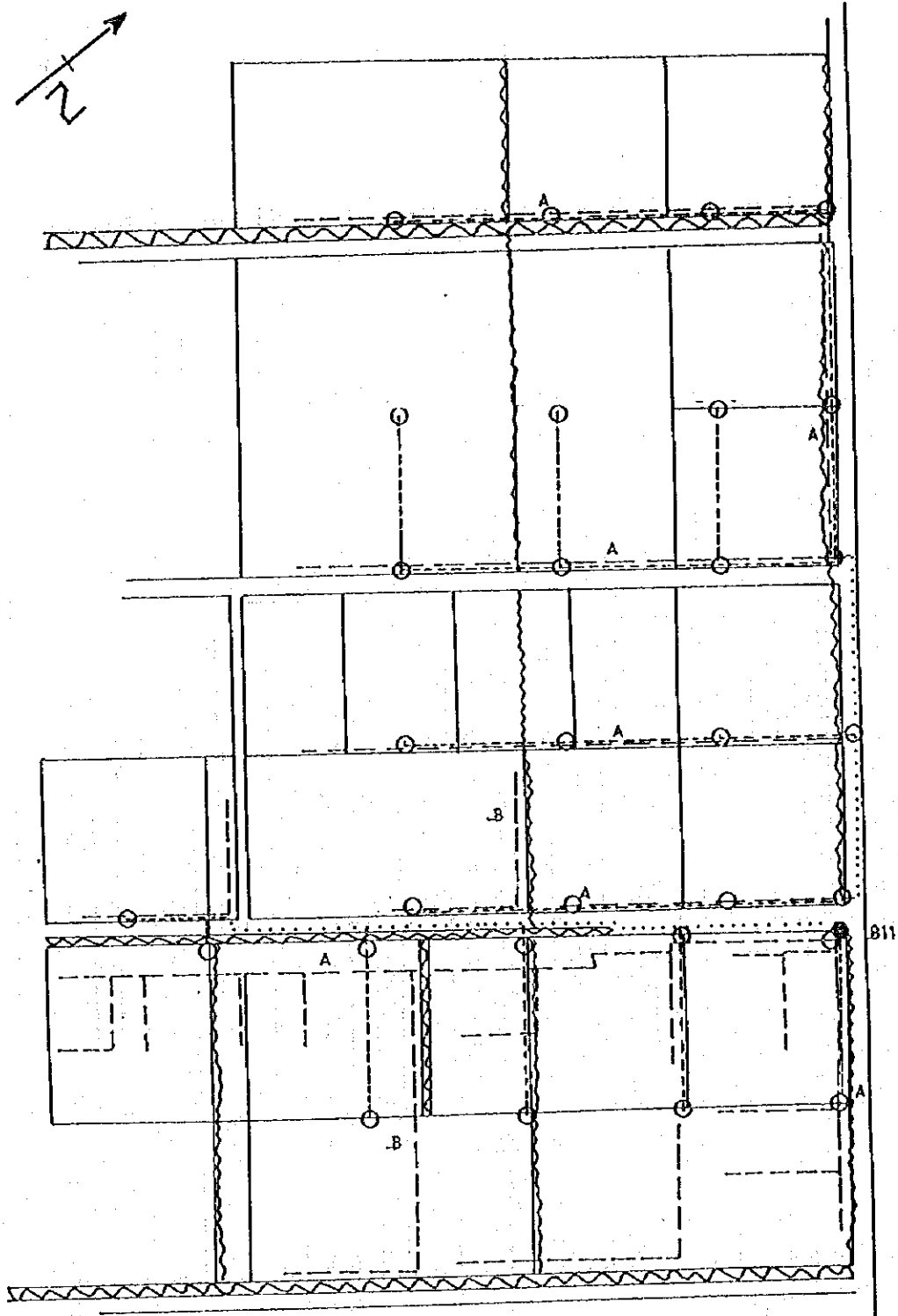

LEGEND	
●	Hydrant
○	Turn-out
-----	Concrete Canal
.....	Pipe Line
- - -	Earth Canal
~~~~~	Drainage Canal

Gross area	0.240 ha
Irig canal	0.249 ha
Drain canal	0.208 ha
Road	0.540 ha
Others	0.000 ha
Net area	7.243 ha
Ratio	0.880

B' CHELLI (1)

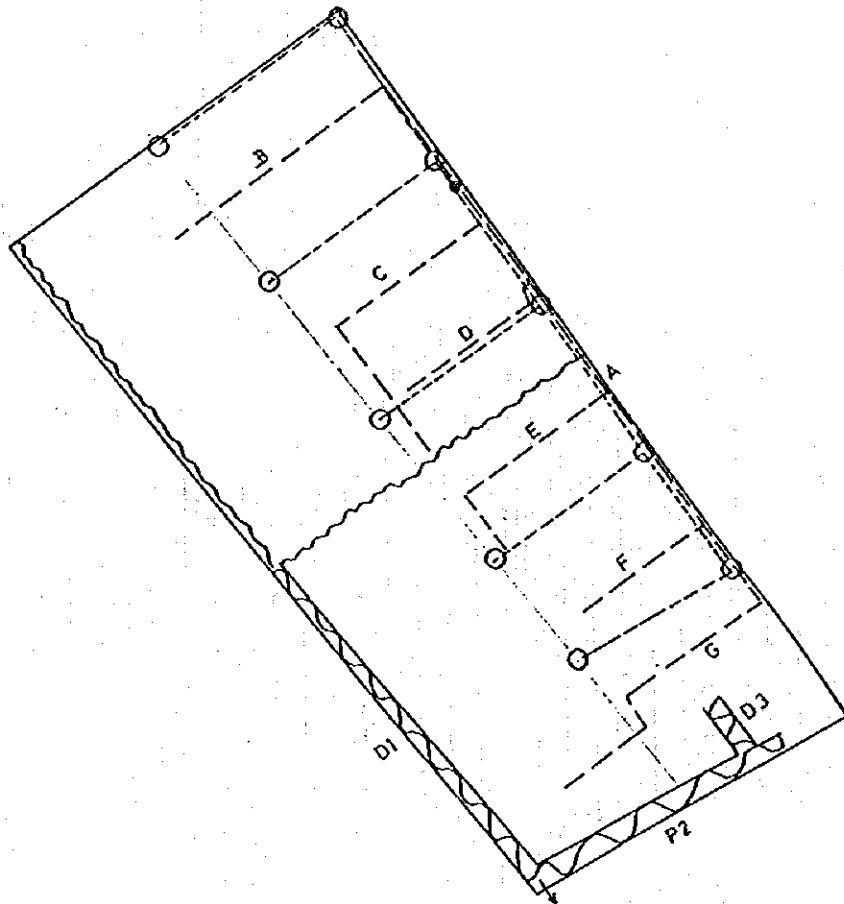

LEGEND	
●	Hydrant
○	Turn-out
- - - - -	Concrete Canal
.....	Pipe Line
- - - - -	Earth Canal
~~~~~	Drainage Canal

Gross area	2.590 ha
Irig canal	0.105 ha
Drain canal	0.044 ha
Road	0.000 ha
Others	0.000 ha
Net area	2.441 ha
Ratio	0.940

# B' CHELLI (2)

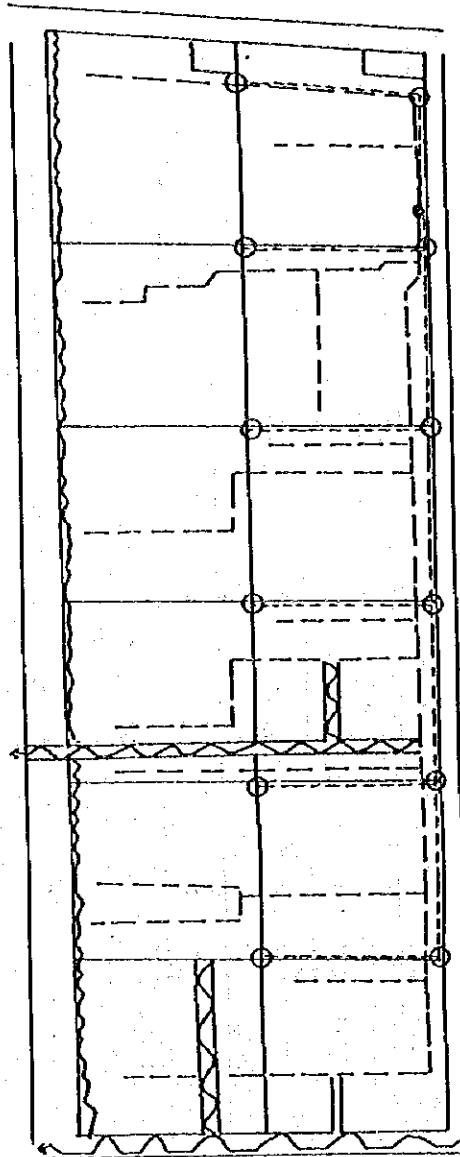

LEGEND	
●	Hydrant
○	Turn-out
-----	Concrete Canal
.....	Pipe Line
- - - - -	Earth Canal
~~~~~	Drainage Canal

Gross area	3.720 ha
Irig canal	0.250 ha
Drain canal	0.071 ha
Road	0.588 ha
Others	0.023 ha
Net area	2.789 ha
Ratio	0.750

B' CHELLI (3)

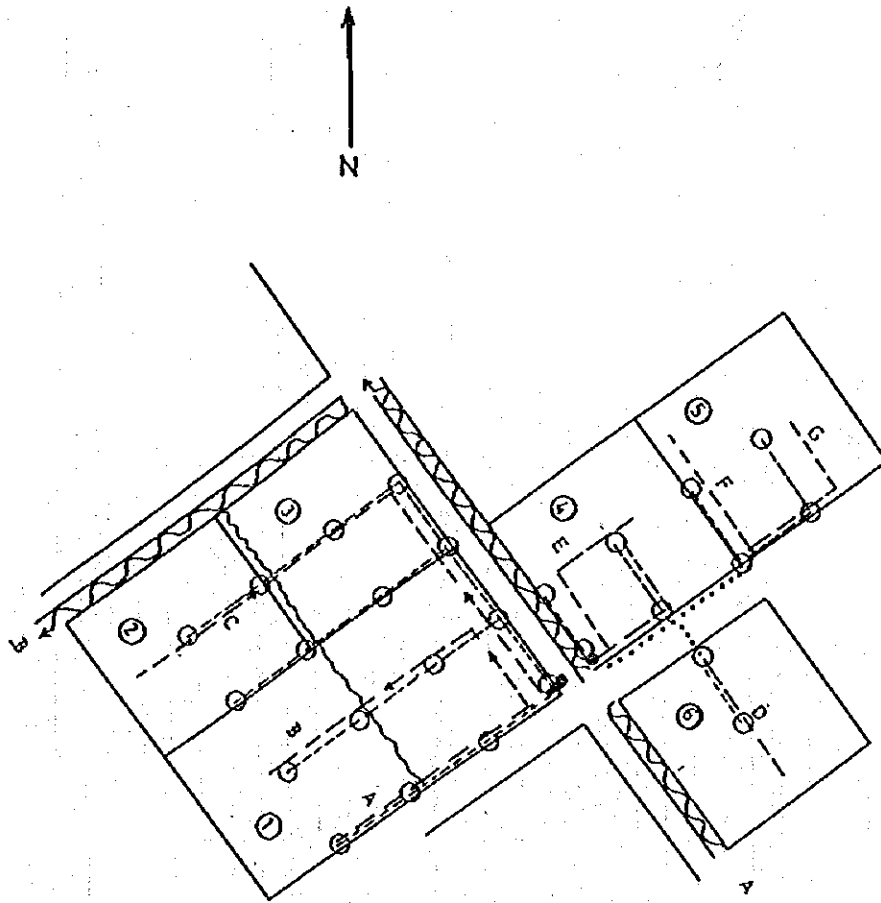

LEGEND	
●	Hydrant
○	Turn-out
-----	Concrete Canal
.....	Pipe Line
- - - - -	Earth Canal
~~~~~	Drainage Canal

Gross area	1.750 ha
Irrig canal	0.089 ha
Drain canal	0.121 ha
Road	0.766 ha
Others	0.000 ha
Net area	1.661 ha
Ratio	0.950

# BLIDETTE

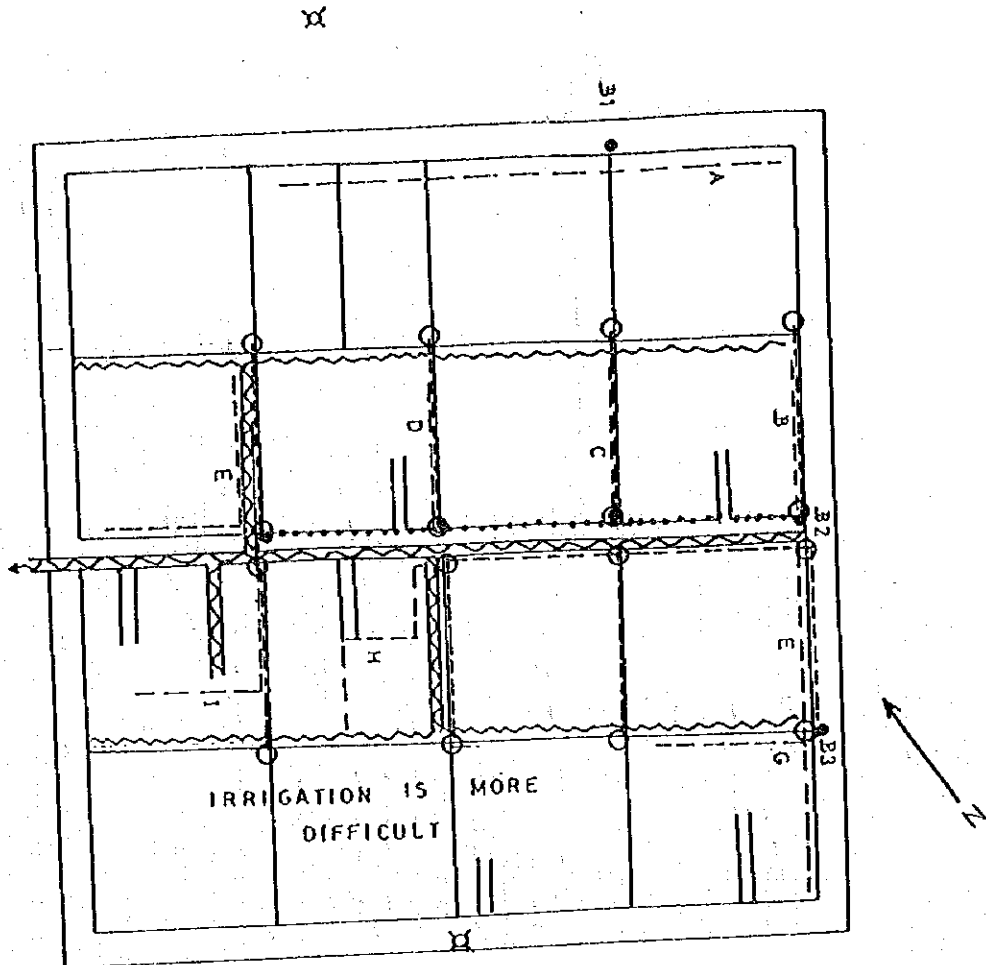

LEGEND	
●	Hydrant
○	Turn-out
-----	Concrete Canal
.....	Pipe Line
- - - -	Earth Canal
~~~~~	Drainage Canal

Gross area	4.536 ha
Irrig canal	0.105 ha
Drain canal	0.108 ha
Road	0.269 ha
Others	0.052 ha
Net area	4.002 ha
Ratio	0.880

ZARCINE

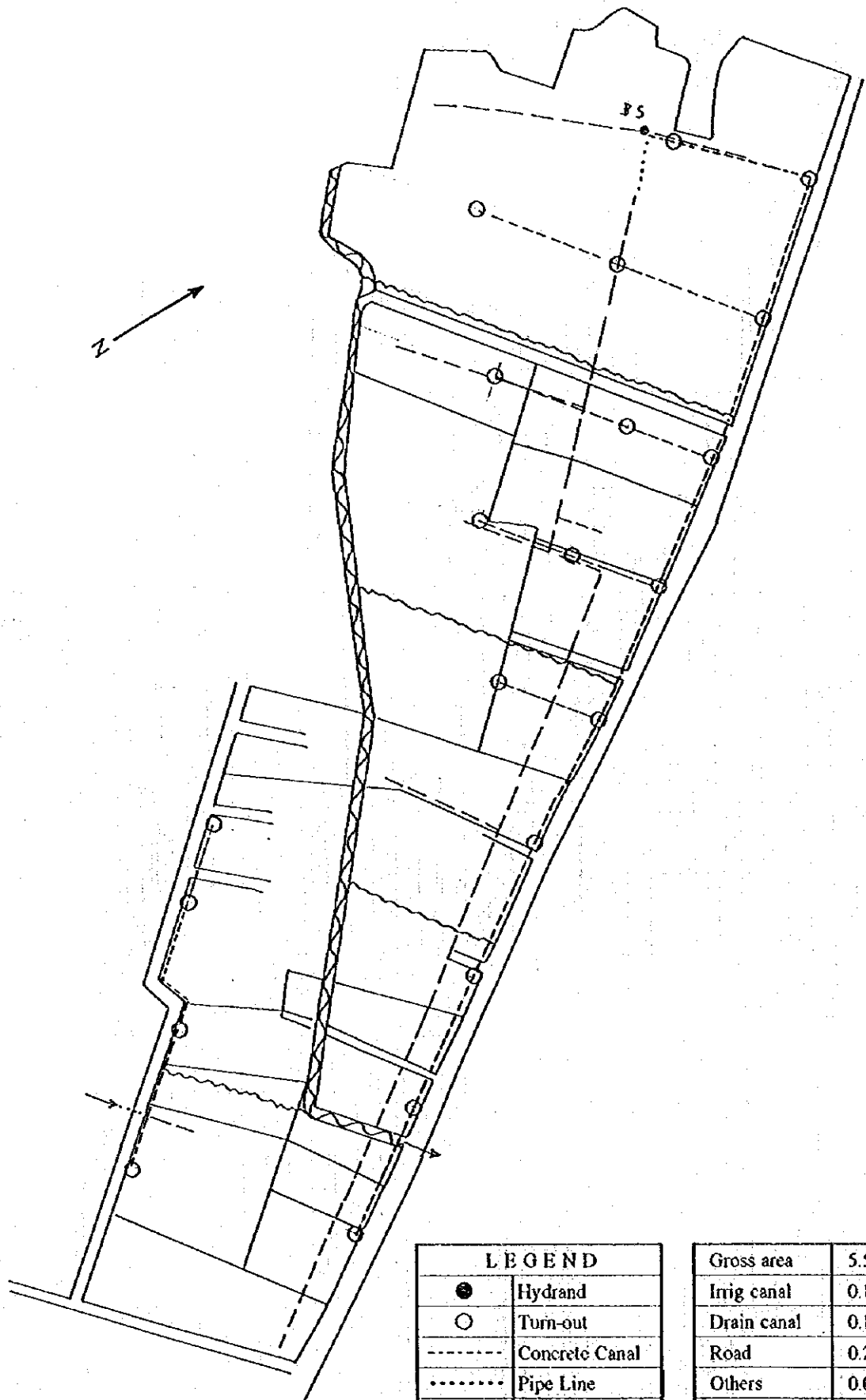

LEGEND	
●	Hydrant
○	Turn-out
-----	Concrete Canal
.....	Pipe Line
- - - - -	Earth Canal
~~~~~	Drainage Canal

Gross area	5.500 ha
Irrig canal	0.150 ha
Drain canal	0.178 ha
Road	0.288 ha
Others	0.094 ha
Net area	4.790 ha
Ratio	0.870

# JEMNA

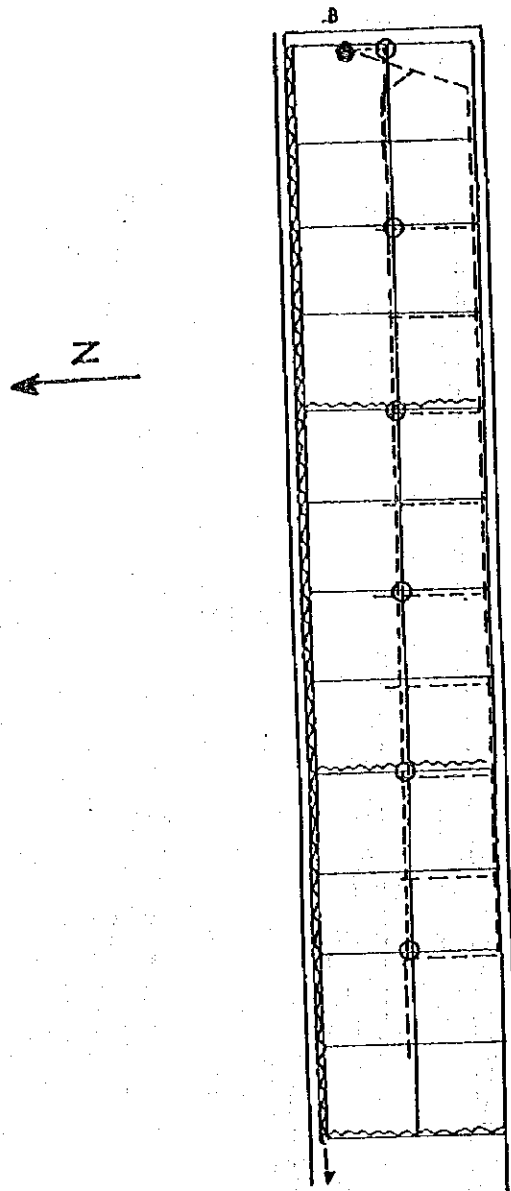

LEGEND	
●	Hydrant
○	Turn-out
-----	Concrete Canal
.....	Pipe Line
- - - - -	Earth Canal
~~~~~	Drainage Canal

Gross area	6.644 ha
Irrig canal	0.154 ha
Drain canal	0.300 ha
Road	0.358 ha
Others	0.000 ha
Net area	5.832 ha
Ratio	0.880

MTOURIA

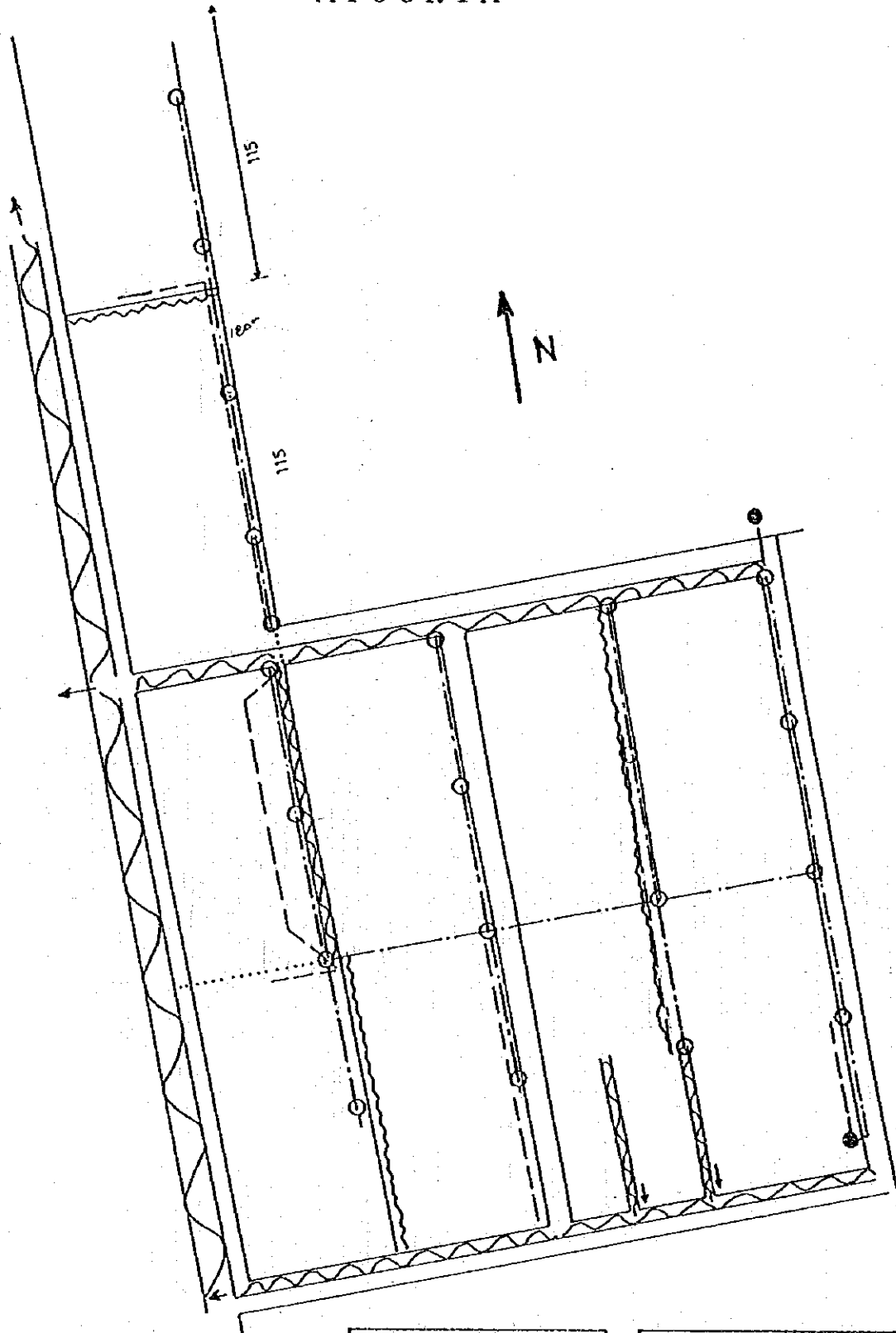

LEGEND	
●	Hydrant
○	Turn-out
-----	Concrete Canal
.....	Pipe Line
- - - -	Earth Canal
~~~~~	Drainage Canal

Gross area	6.260 ha
Irrig canal	0.107 ha
Drain canal	0.273 ha
Road	0.471 ha
Others	0.000 ha
Net area	5.410 ha
Ratio	0.860

# MSAID

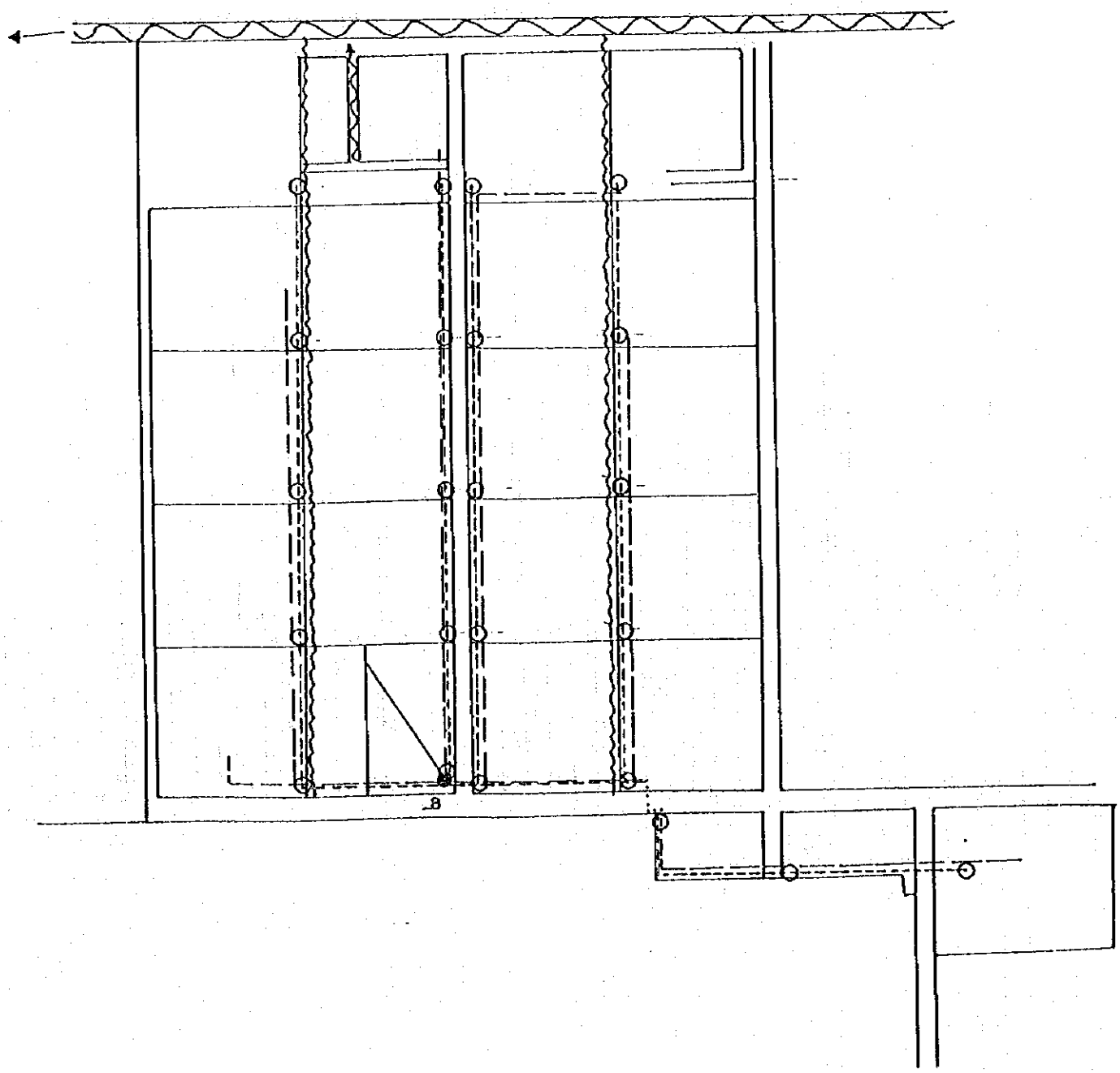

LEGEND	
●	Hydrant
○	Turn-out
-----	Concrete Canal
.....	Pipe Line
- - - -	Earth Canal
~~~~~	Drainage Canal

Gross area	6.106 ha
Irrig canal	0.214 ha
Drain canal	0.074 ha
Road	0.440 ha
Others	0.000 ha
Net area	5.377 ha
Ratio	0.880

RAHMAT

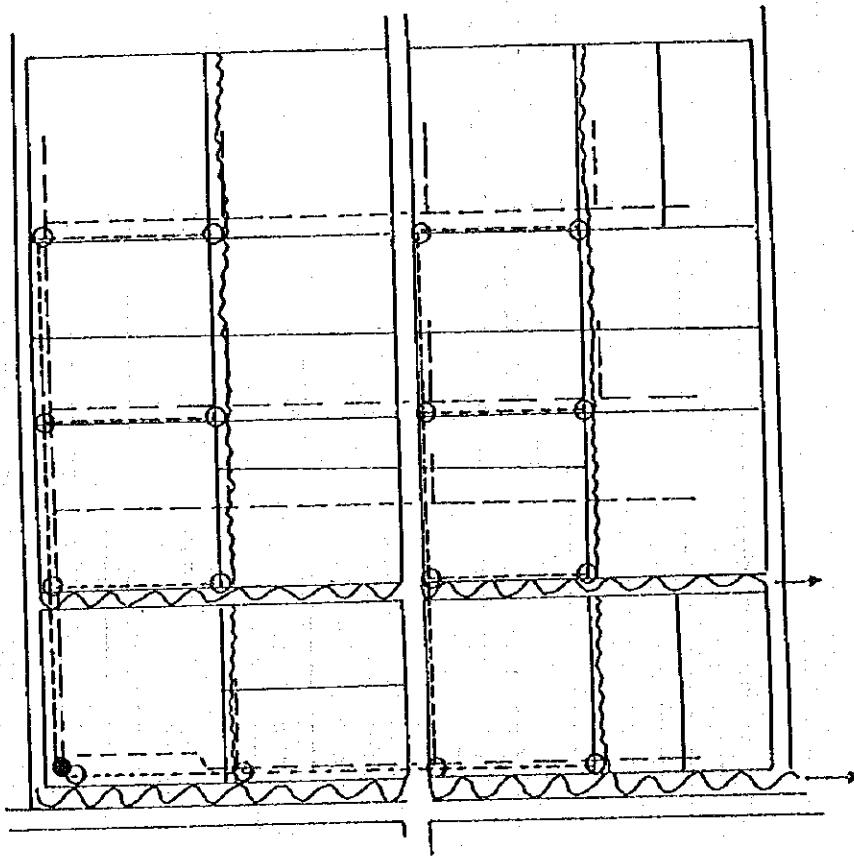

LEGEND	
●	Hydrant
○	Turn-out
-----	Concrete Canal
.....	Pipe Line
- - - -	Earth Canal
~~~~~	Drainage Canal

Gross area	4.305 ha
Irig canal	0.189 ha
Drain canal	0.186 ha
Road	0.277 ha
Others	0.000 ha
Net area	3.653 ha
Ratio	0.850

# RAS EL AIN (1)

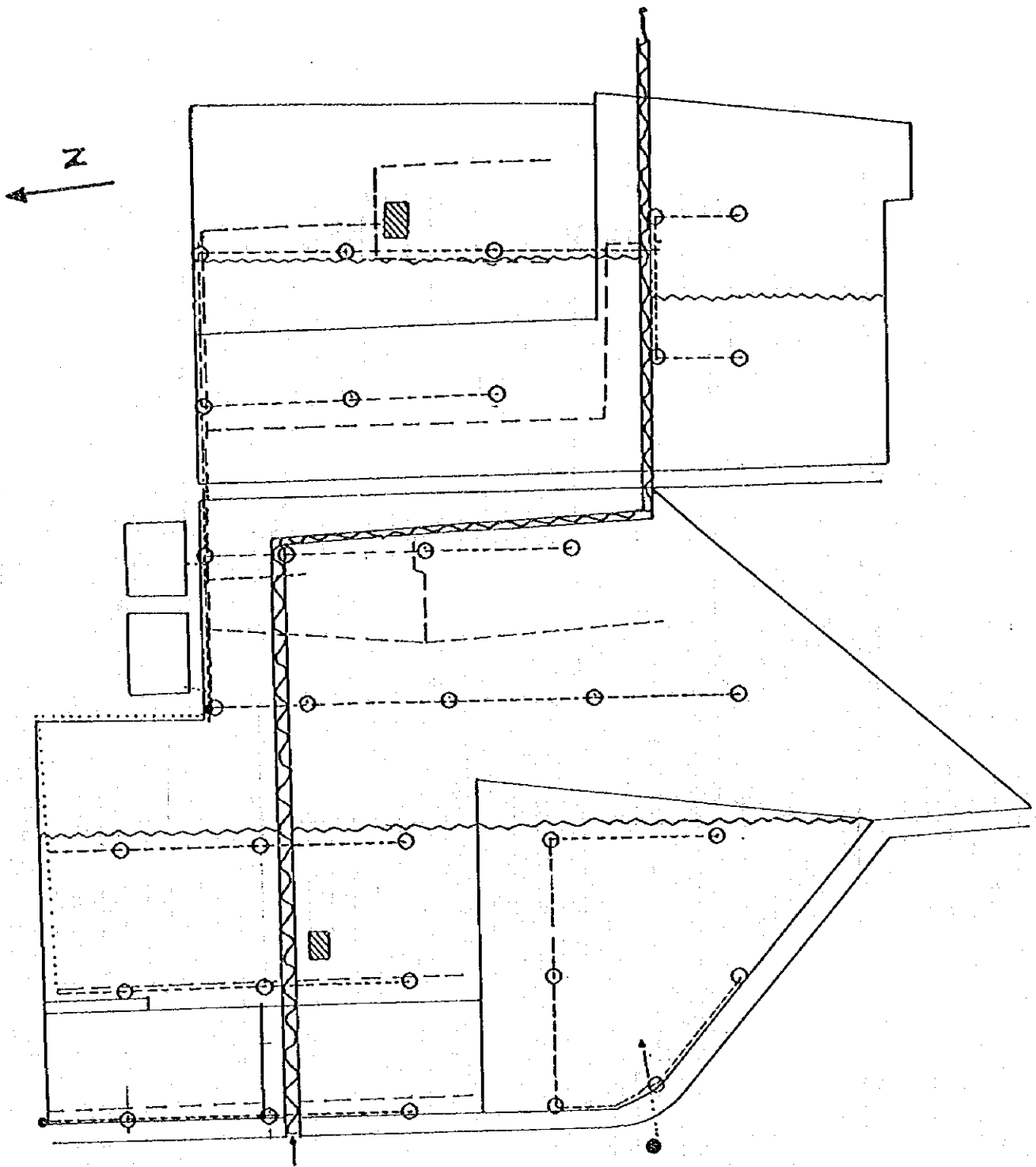

LEGEND	
●	Hydrant
○	Turn-out
-----	Concrete Canal
-----	Pipe Line
- - - - -	Earth Canal
~~~~~	Drainage Canal

Gross area	7.330 ha
Irrig canal	0.244 ha
Drain canal	0.206 ha
Road	0.216 ha
Others	0.020 ha
Net area	6.644 ha
Ratio	0.910

RAS EL AIN (2)

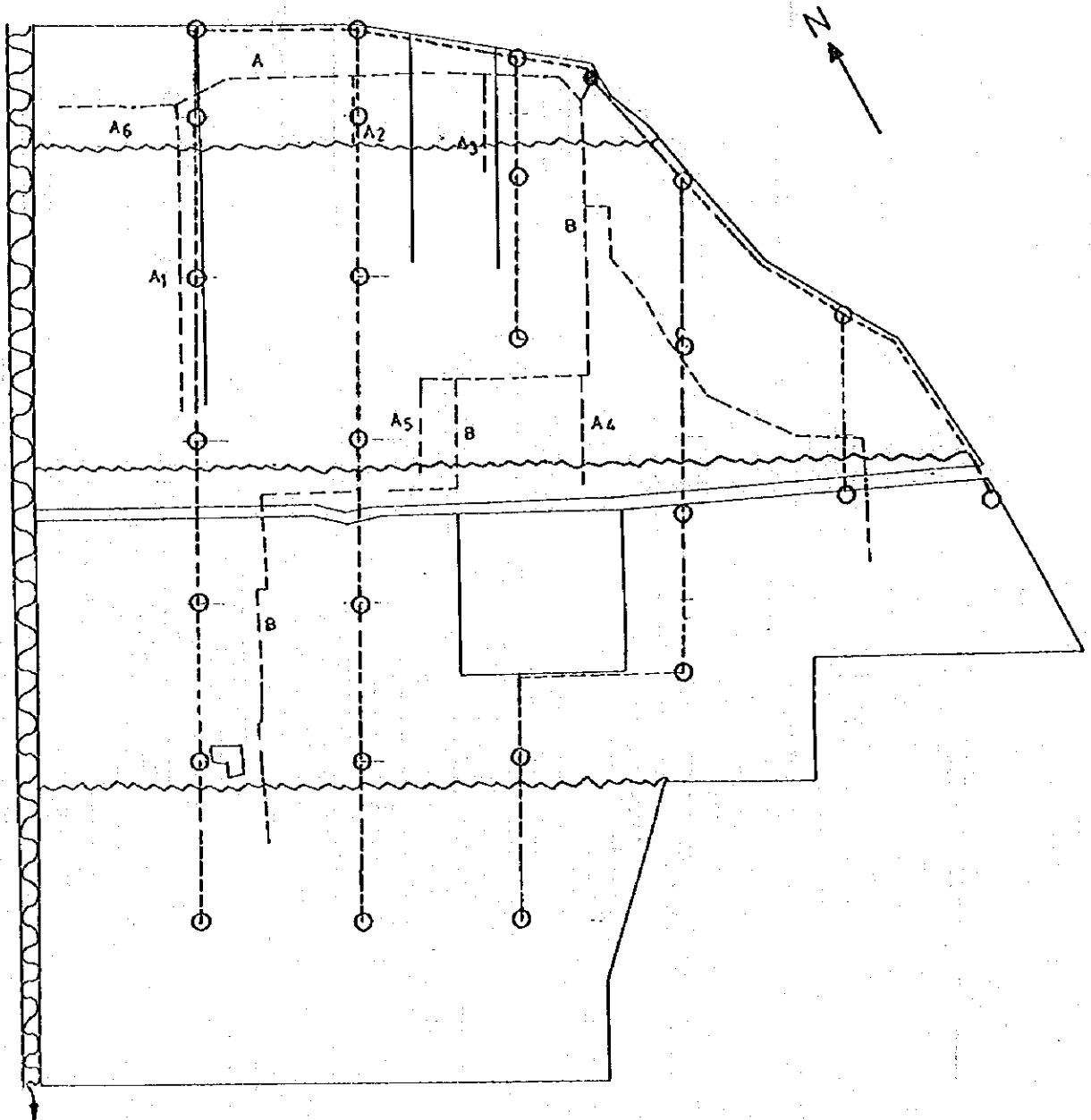

LEGEND	
●	Hydrant
○	Turn-out
- - - - -	Concrete Canal
.	Pipe Line
- - - - -	Earth Canal
~~~~~	Drainage Canal

Gross area	8.680 ha
Irrig canal	0.160 ha
Drain canal	0.231 ha
Road	0.087 ha
Others	0.260 ha
Net area	7.942 ha
Ratio	0.910

# SOUK EL BAIEZ

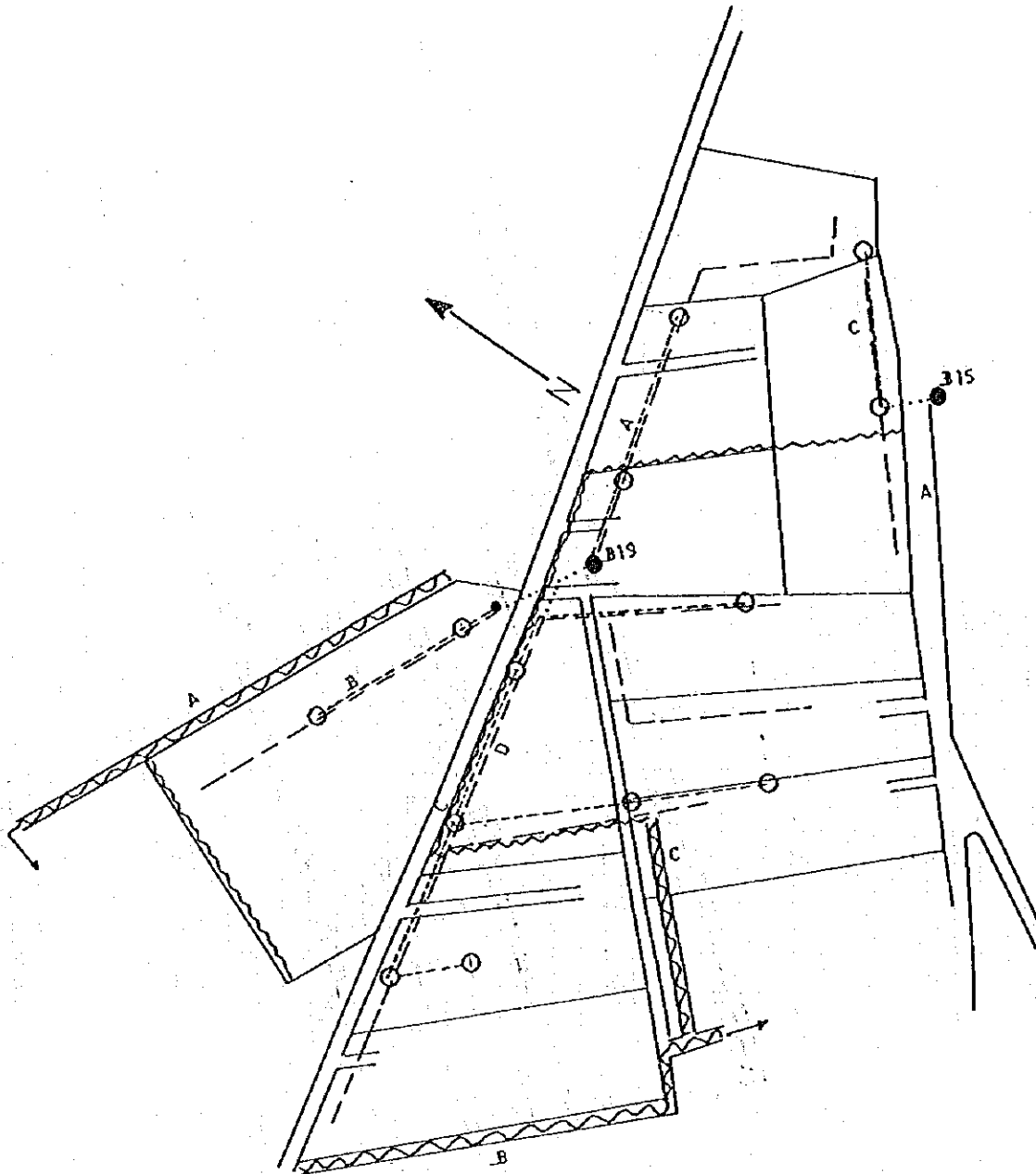

LEGEND	
●	Hydrant
○	Turn-out
-----	Concrete Canal
-----	Pipe Line
-----	Earth Canal
~~~~~	Drainage Canal

Gross area	3.896 ha
Irrig canal	0.117 ha
Drain canal	0.083 ha
Road	0.282 ha
Others	0.057 ha
Net area	3.357 ha
Ratio	0.860

BEN ZITOUN 1 ET 2 (1)

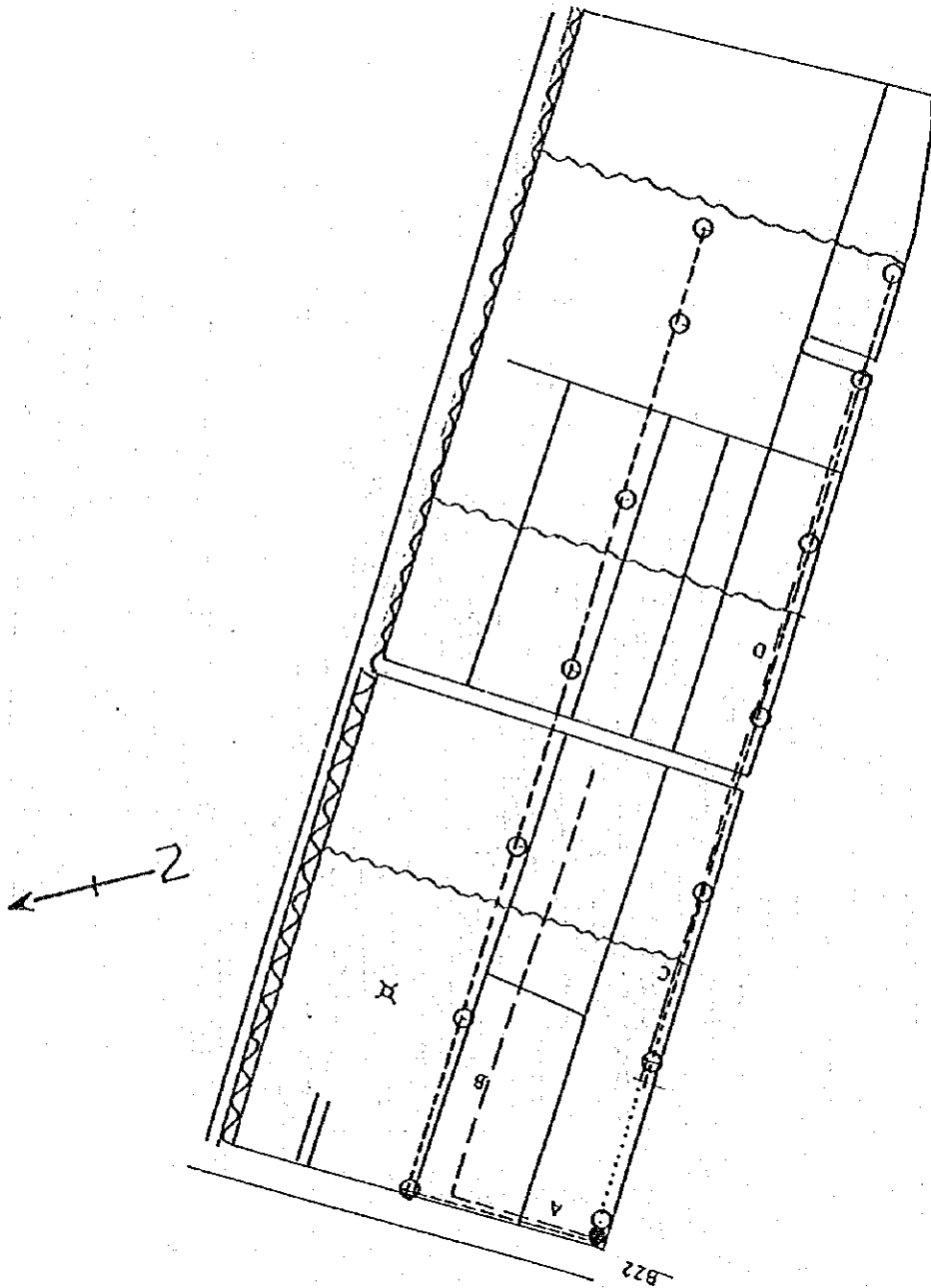

LEGEND	
●	Hydrant
○	Turn-out
-----	Concrete Canal
.....	Pipe Line
- - - -	Earth Canal
~~~~~	Drainage Canal

Gross area	3.748 ha
Irig canal	0.059 ha
Drain canal	0.048 ha
Road	0.216 ha
Others	0.008 ha
Net area	3.417 ha
Ratio	0.910

# BEN ZITOUN 1ET2 (2)

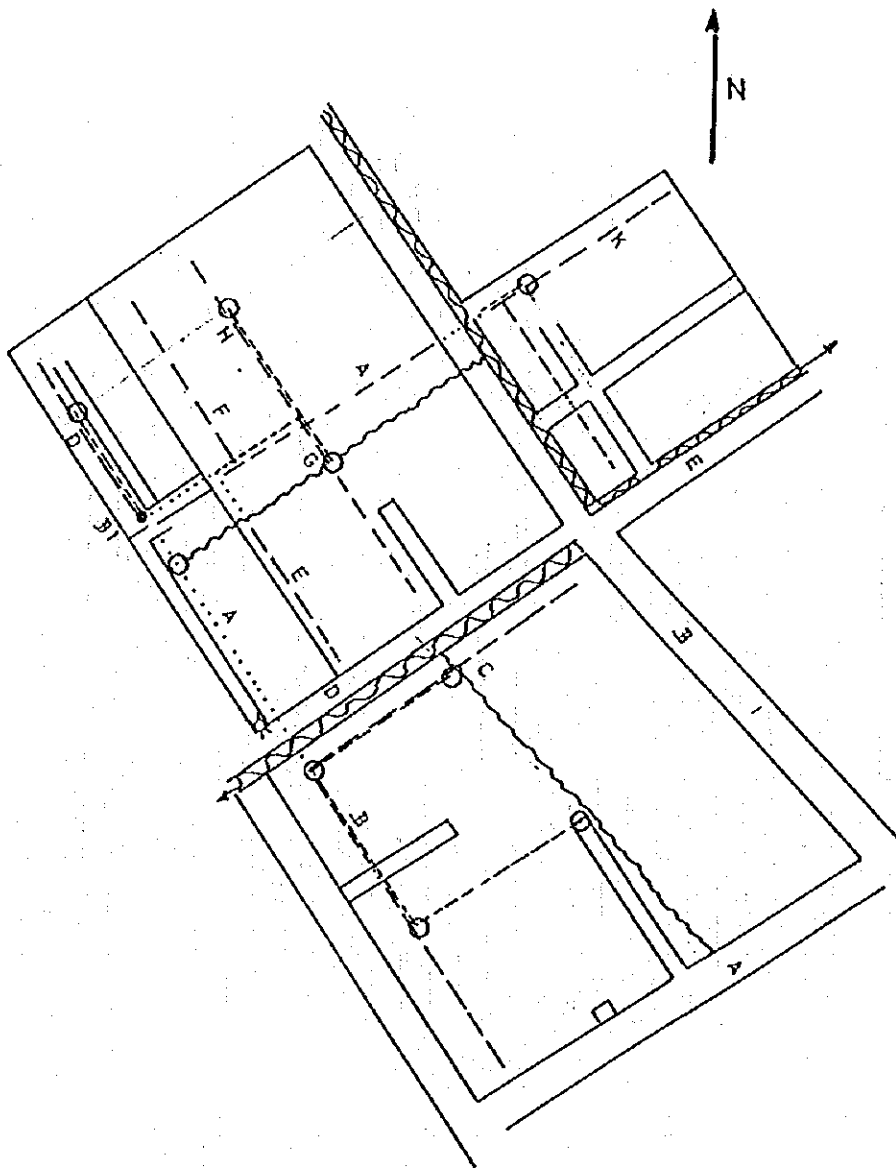

LEGEND	
●	Hydrant
○	Turn-out
-----	Concrete Canal
.....	Pipe Line
- - - -	Earth Canal
~~~~~	Drainage Canal

Gross area	3.650 ha
Irig canal	0.121 ha
Drain canal	0.119 ha
Road	0.358 ha
Others	0.135 ha
Net area	2.917 ha
Ratio	0.800

BOURZINE (1)

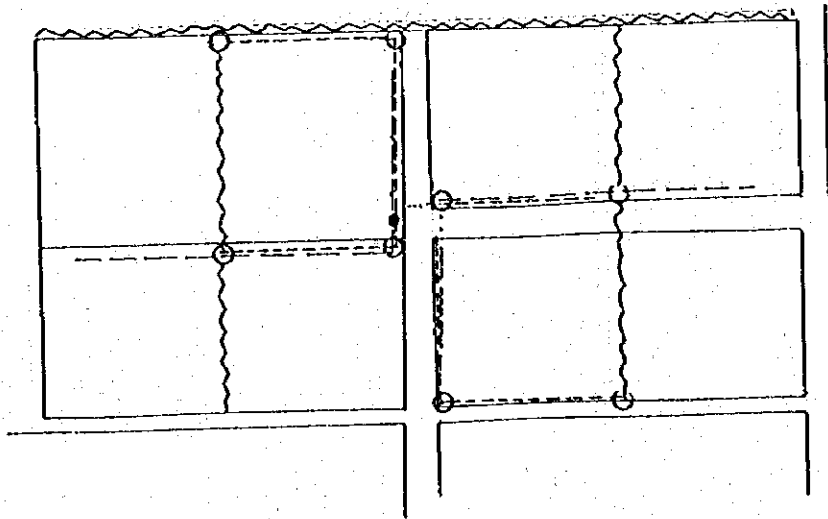
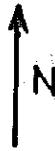

LEGEND	
●	Hydrand
○	Turn-out
-----	Concrete Canal
.....	Pipe Line
- - - - -	Earth Canal
~~~~~	Drainage Canal

Gross area	2.258 ha
Irrig canal	0.090 ha
Drain canal	0.000 ha
Road	0.286 ha
Others	0.000 ha
Net area	1.882 ha
Ratio	0.830

# BOURZINE (2)

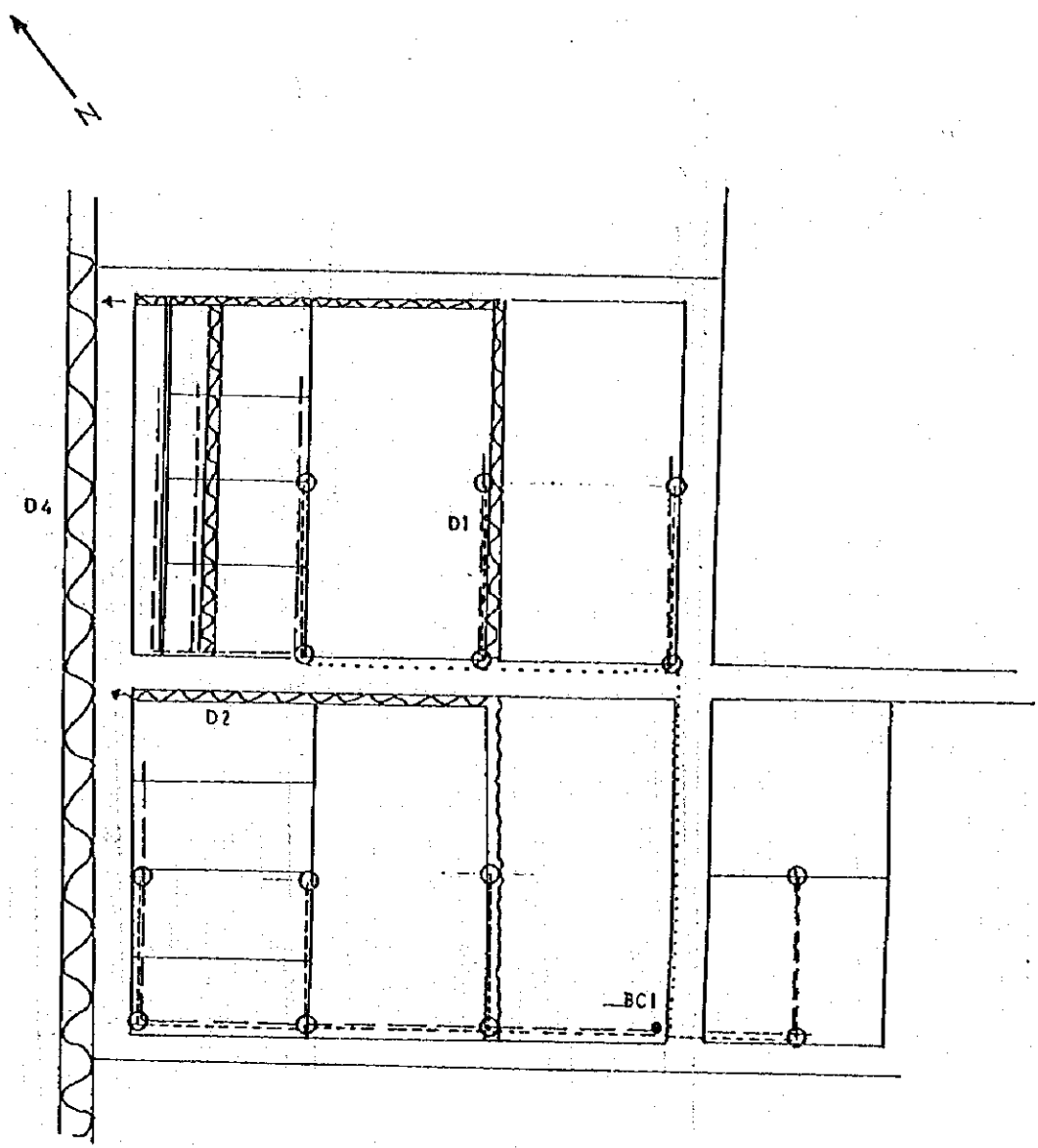

LEGEND	
●	Hydrant
○	Turn-out
-----	Concrete Canal
.....	Pipe Line
- - -	Earth Canal
~~~~~	Drainage Canal

Gross area	4.188 ha
Irig canal	0.090 ha
Drain canal	0.170 ha
Road	0.297 ha
Others	0.000 ha
Net area	3.631 ha
Ratio	0.870

GUELIADA

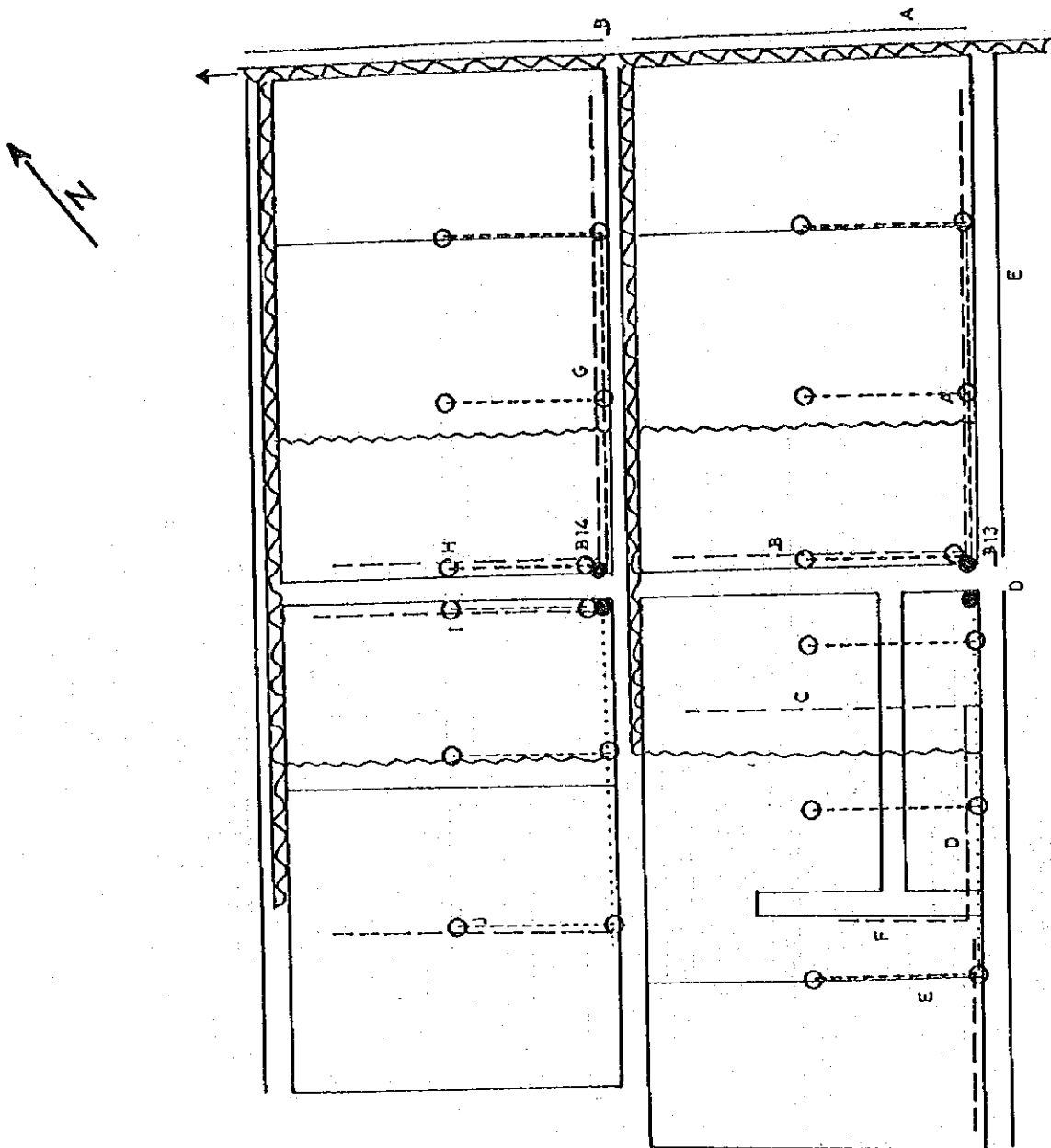

LEGEND	
●	Hydrant
○	Turn-out
-----	Concrete Canal
.....	Pipe Line
- - - - -	Earth Canal
~~~~~	Drainage Canal

Gross area	6.960 ha
Irrig canal	0.187 ha
Drain canal	0.242 ha
Road	0.553 ha
Others	0.090 ha
Net area	5.888 ha
Ratio	0.850

# KELWAMEN

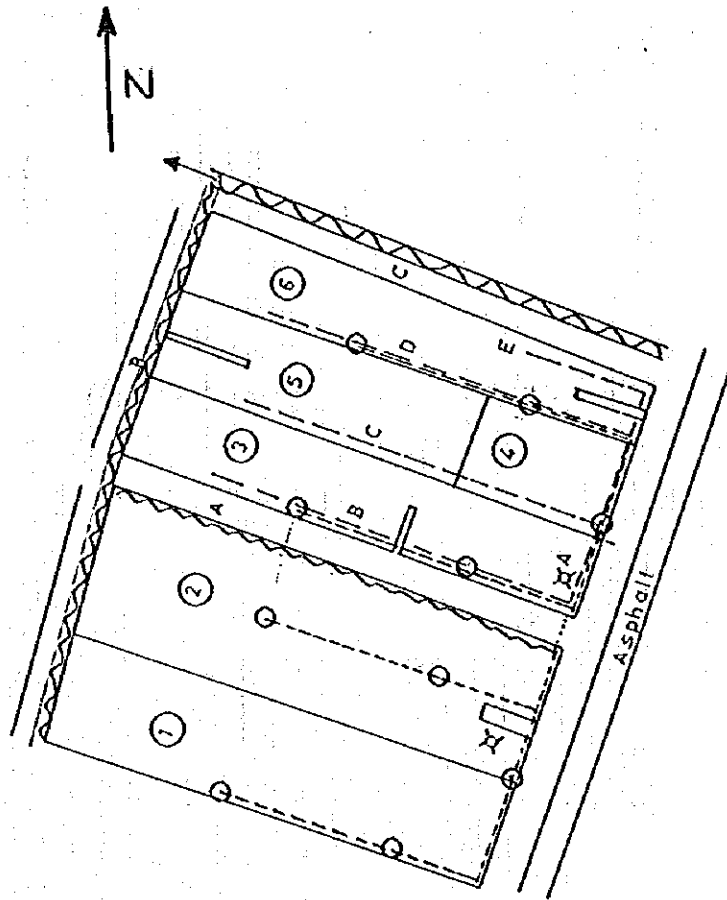

LEGEND	
●	Hydrant
○	Turn-out
-----	Concrete Canal
.....	Pipe Line
- - - - -	Earth Canal
~~~~~	Drainage Canal

Gross area	2.060 ha
Irrig canal	0.054 ha
Drain canal	0.000 ha
Road	0.168 ha
Others	0.016 ha
Net area	1.822 ha
Ratio	0.880

KLIBIA

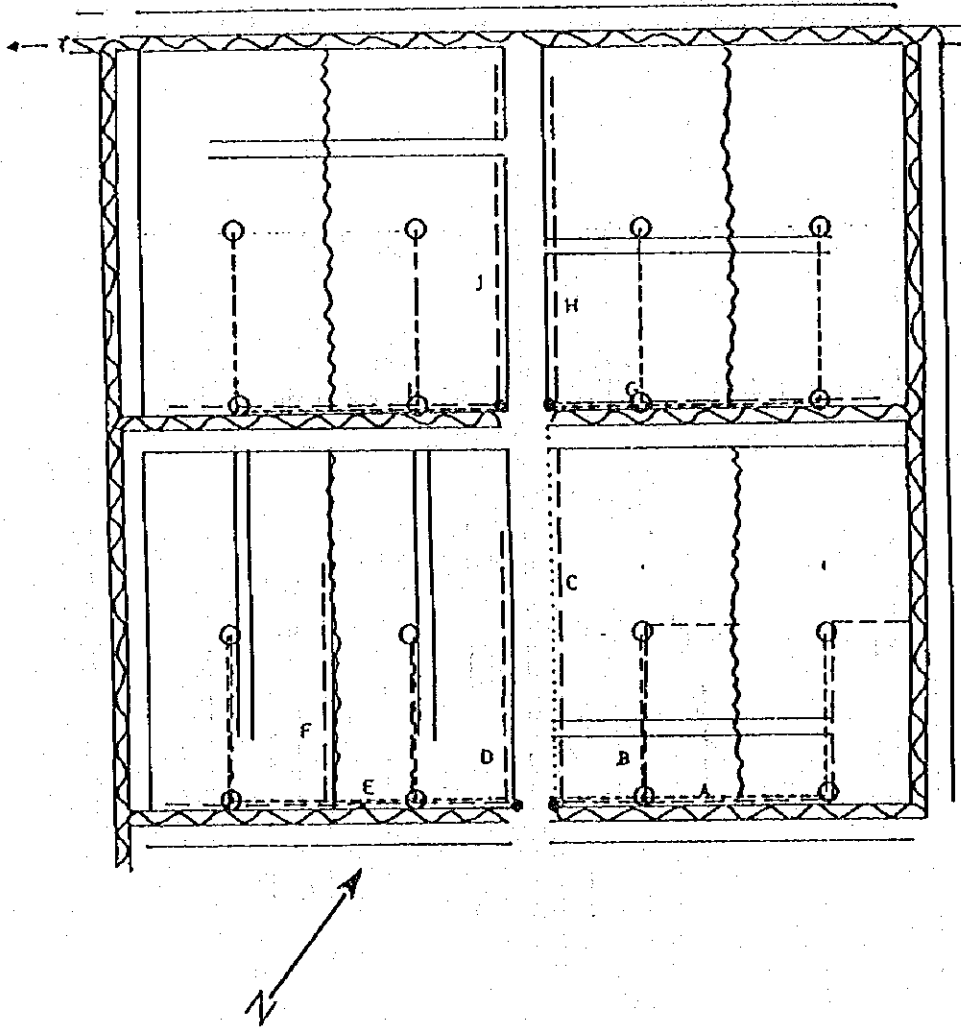

LEGEND	
●	Hydrant
○	Turn-out
- - - - -	Concrete Canal
.	Pipe Line
- - - - -	Earth Canal
~~~~~	Drainage Canal

Gross area	5.056 ha
Irig canal	0.329 ha
Drain canal	0.460 ha
Road	0.403 ha
Others	0.156 ha
Net area	3.709 ha
Ratio	0.730

# SIDI HAMED

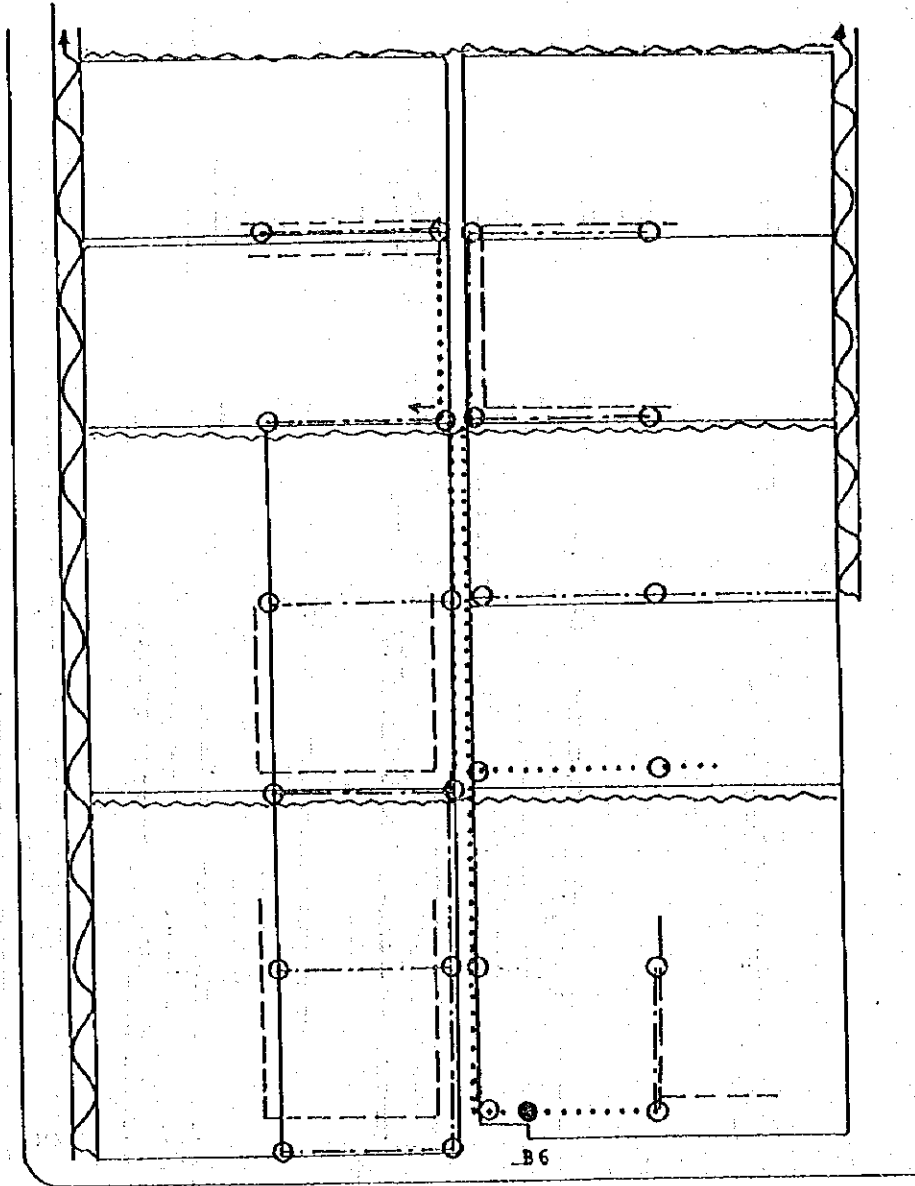
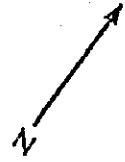

LEGEND	
●	Hydrant
○	Turn-out
-----	Concrete Canal
.....	Pipe Line
- - - - -	Earth Canal
~~~~~	Drainage Canal

Gross area	7.890 ha
Irrig canal	0.089 ha
Drain canal	0.255 ha
Road	0.511 ha
Others	0.000 ha
Net area	7.035 ha
Ratio	0.890

ATILET (1)

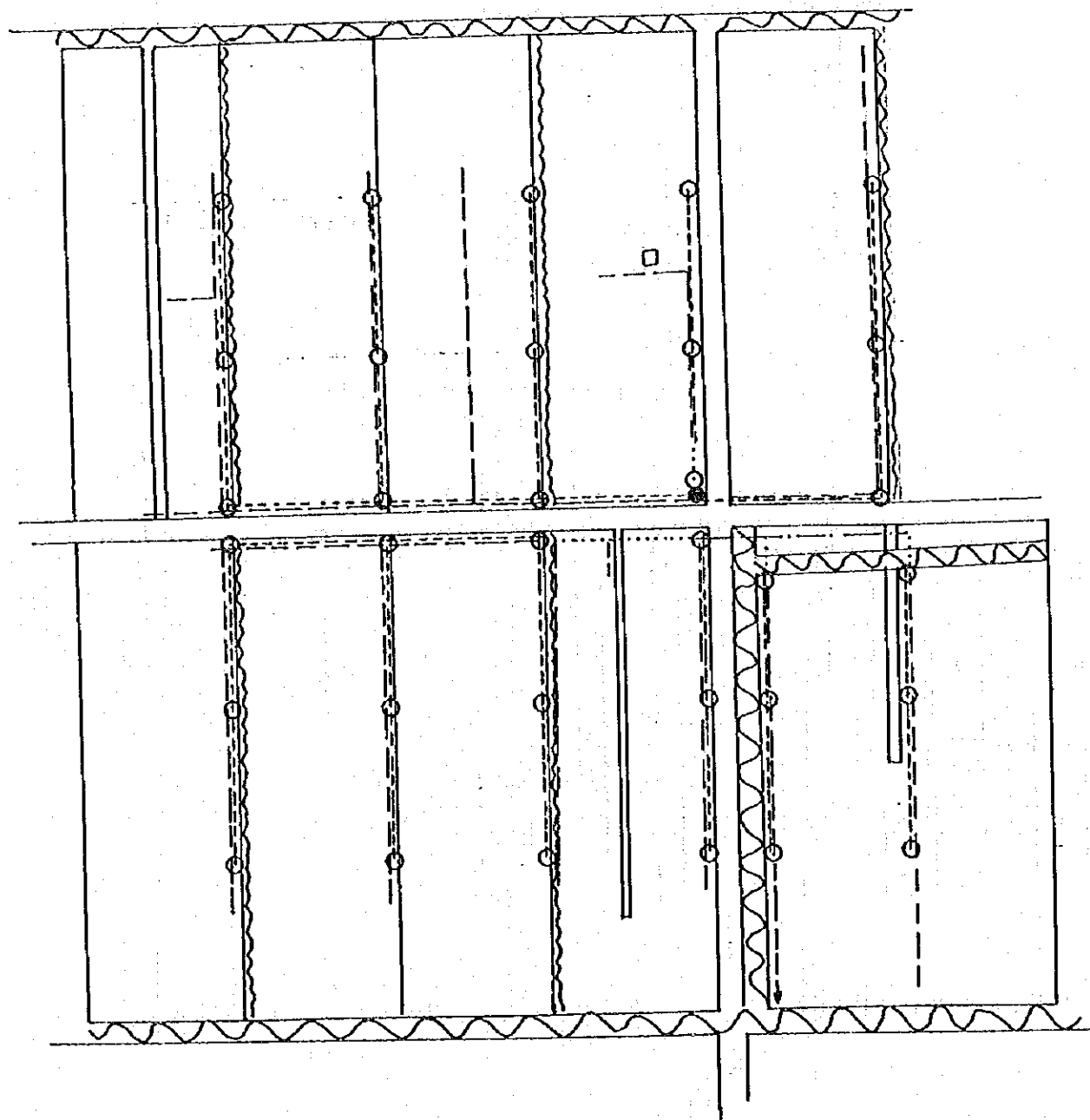

LEGEND	
●	Hydrant
○	Turn-out
-----	Concrete Canal
- - - - -	Pipe Line
- - - - -	Earth Canal
~~~~~	Drainage Canal

Gross area	6.260 ha
Irig canal	0.279 ha
Drain canal	0.275 ha
Road	0.542 ha
Others	0.002 ha
Net area	5.163 ha
Ratio	0.820

# ATILET (2)

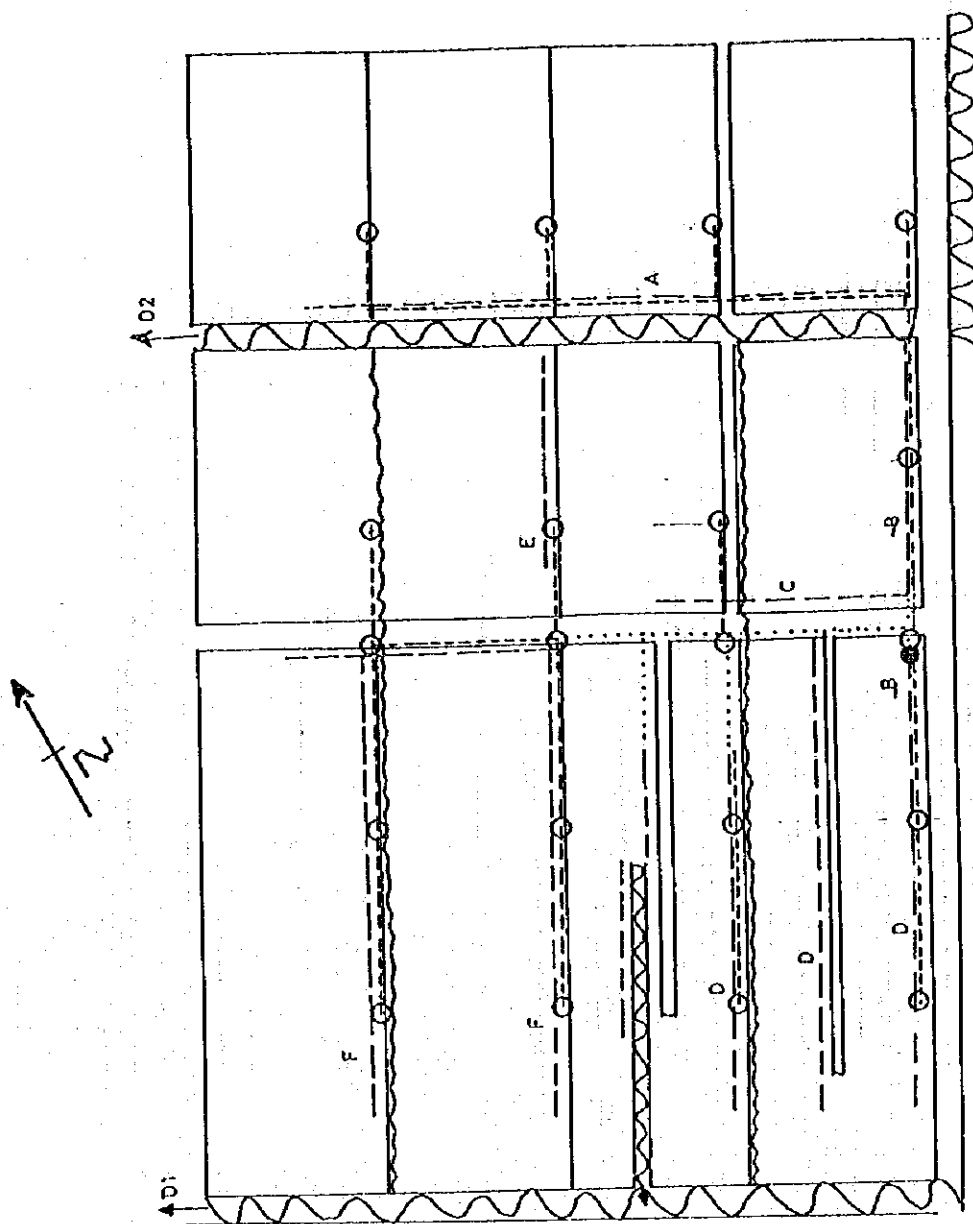

LEGEND	
●	Hydrant
○	Turn-out
- - - - -	Concrete Canal
- · - · - ·	Pipe Line
- · - - -	Earth Canal
~~~~~	Drainage Canal

Gross area	6.590 ha
Irig canal	0.167 ha
Drain canal	0.308 ha
Road	0.399 ha
Others	0.000 ha
Net area	5.716 ha
Ratio	0.870

ATILET (3)

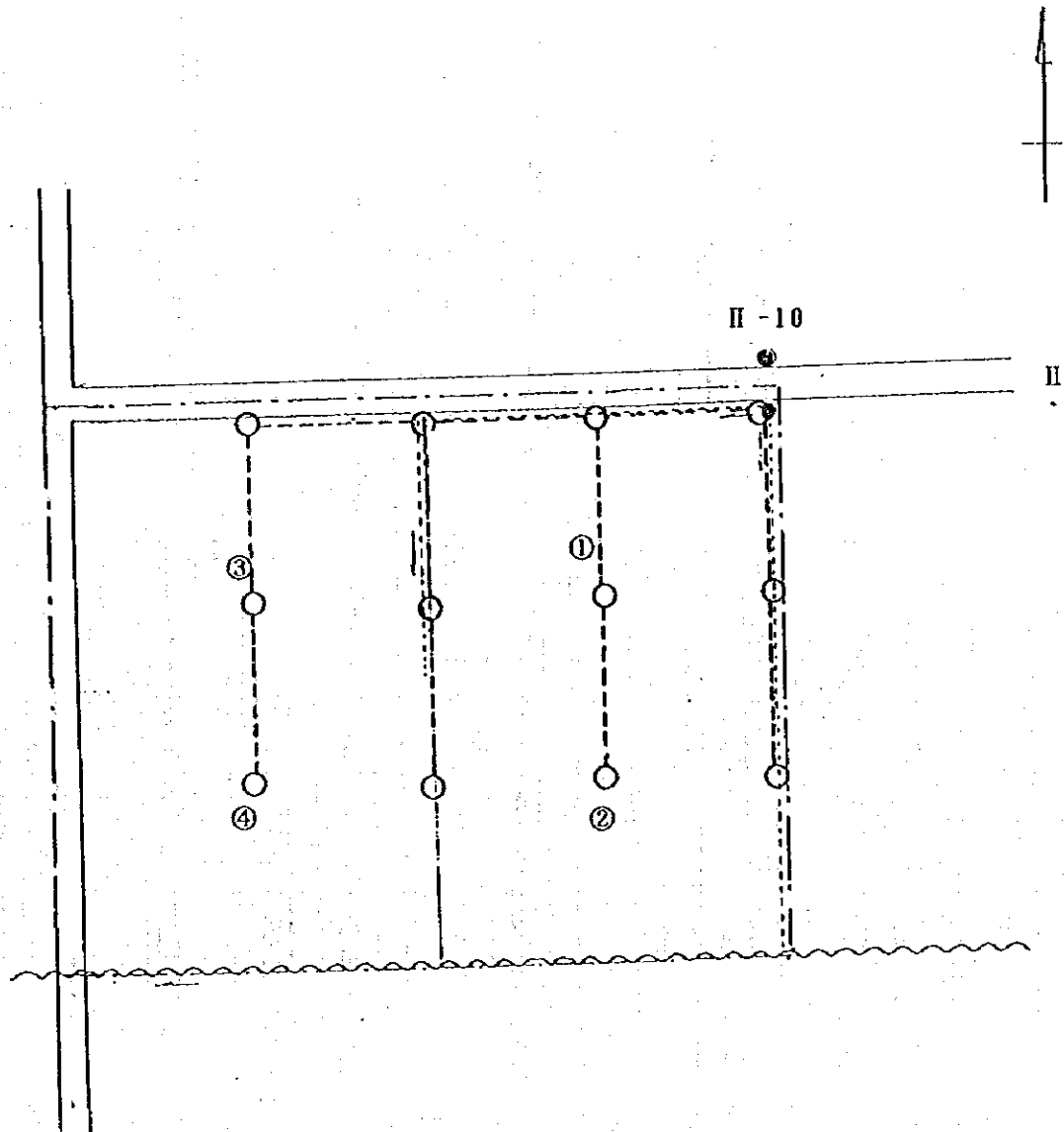

LEGEND	
●	Hydrant
○	Turn-out
-----	Concrete Canal
.....	Pipe Line
- - - - -	Earth Canal
~~~~~	Drainage Canal

Gross area	3.250 ha
Irrig canal	0.050 ha
Drain canal	0.050 ha
Road	0.210 ha
Others	0.000 ha
Net area	2.940 ha
Ratio	0.900

# DOUZ (1)

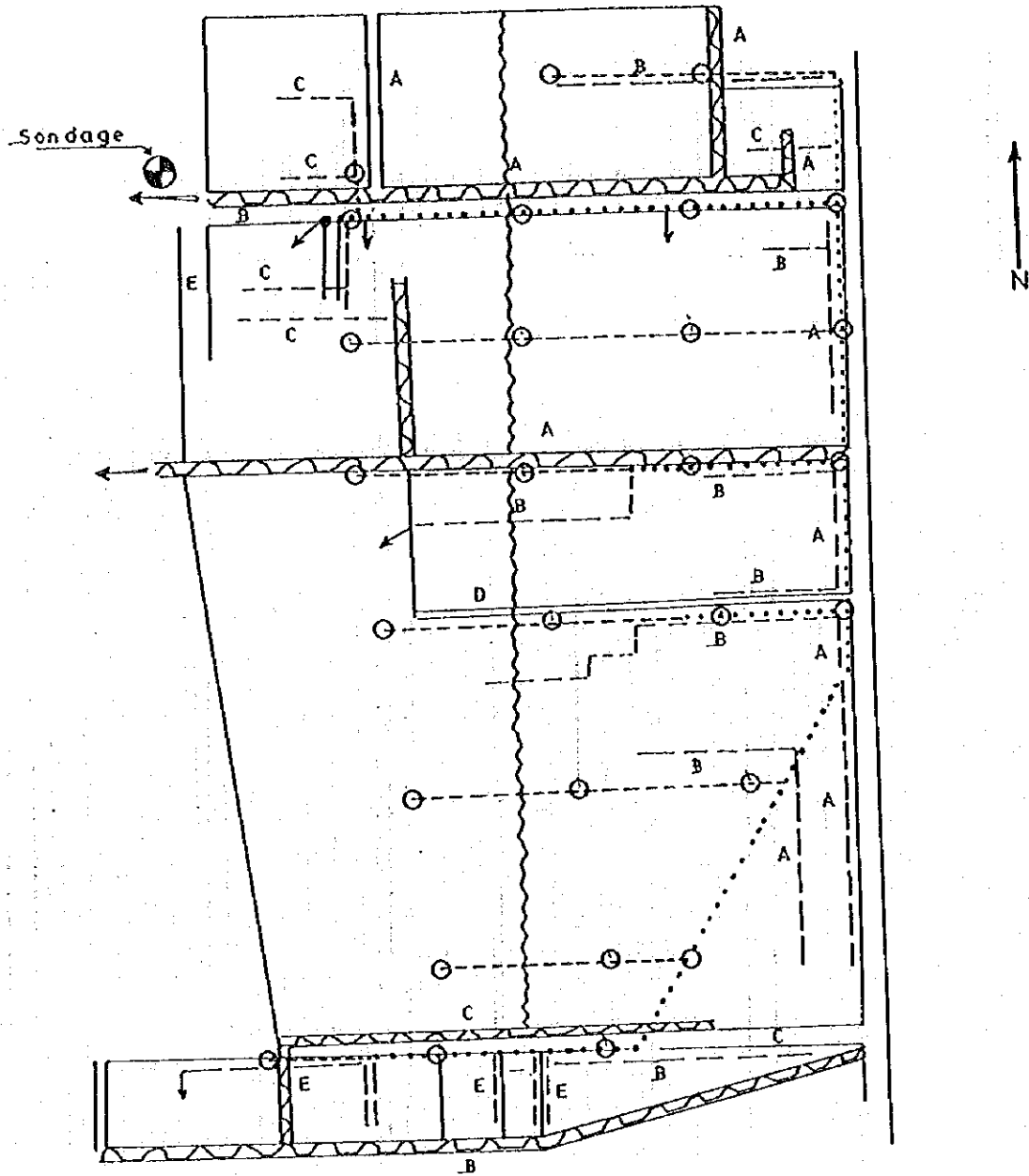

LEGEND	
●	Hydrant
○	Turn-out
-----	Concrete Canal
.....	Pipe Line
————	Earth Canal
~~~~~	Drainage Canal

Gross area	6.300 ha
Irrig canal	0.179 ha
Drain canal	0.353 ha
Road	0.442 ha
Others	0.000 ha
Net area	5.326 ha
Ratio	0.850

DOUZ (2)

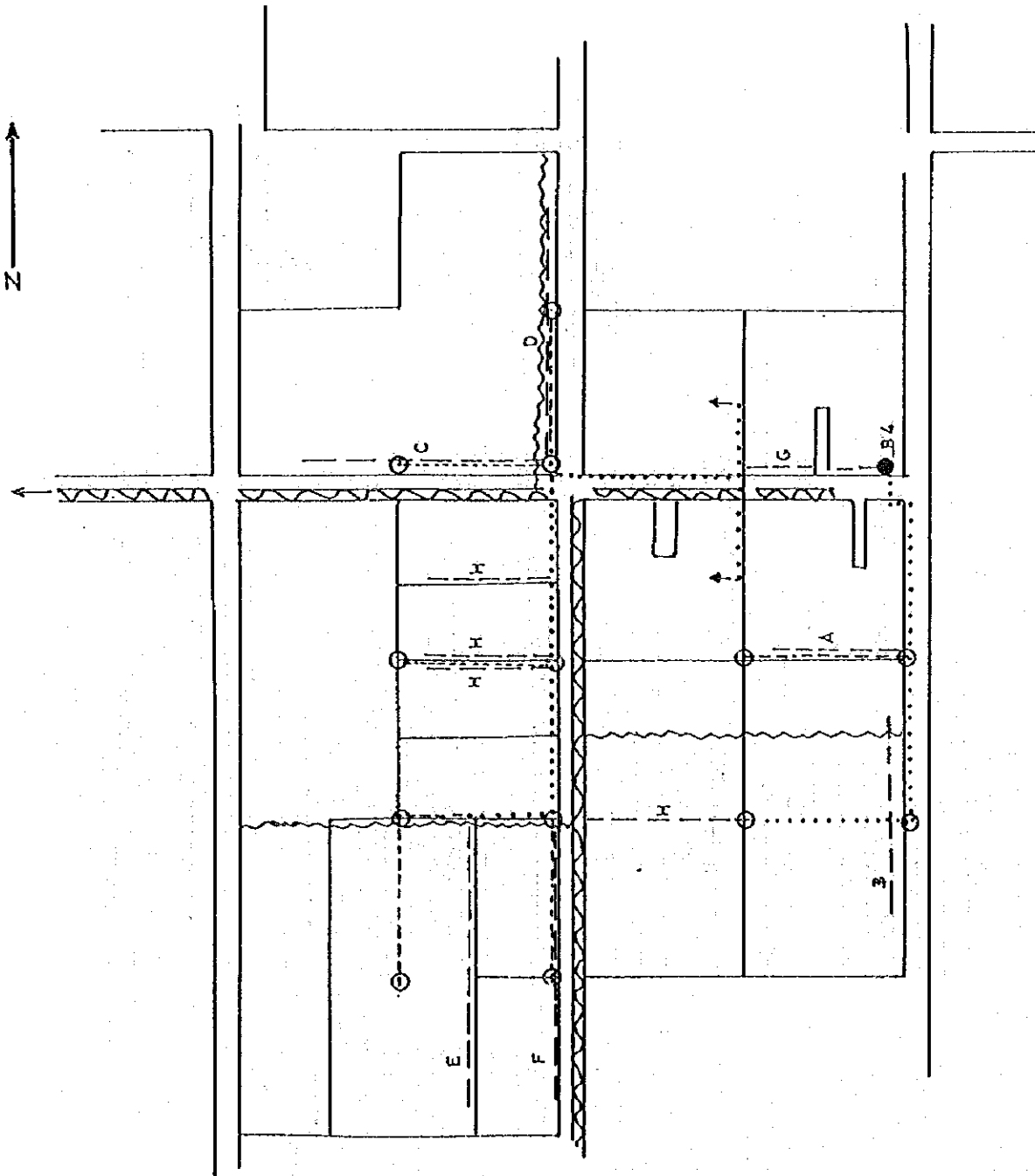

LEGEND	
●	Hydrant
○	Turn-out
----	Concrete Canal
.....	Pipe Line
- - - -	Earth Canal
~~~~~	Drainage Canal

Gross area	4.460 ha
Irrig canal	0.083 ha
Drain canal	0.096 ha
Road	0.460 ha
Others	0.000 ha
Net area	3.821 ha
Ratio	0.860

# DOUZ (3)

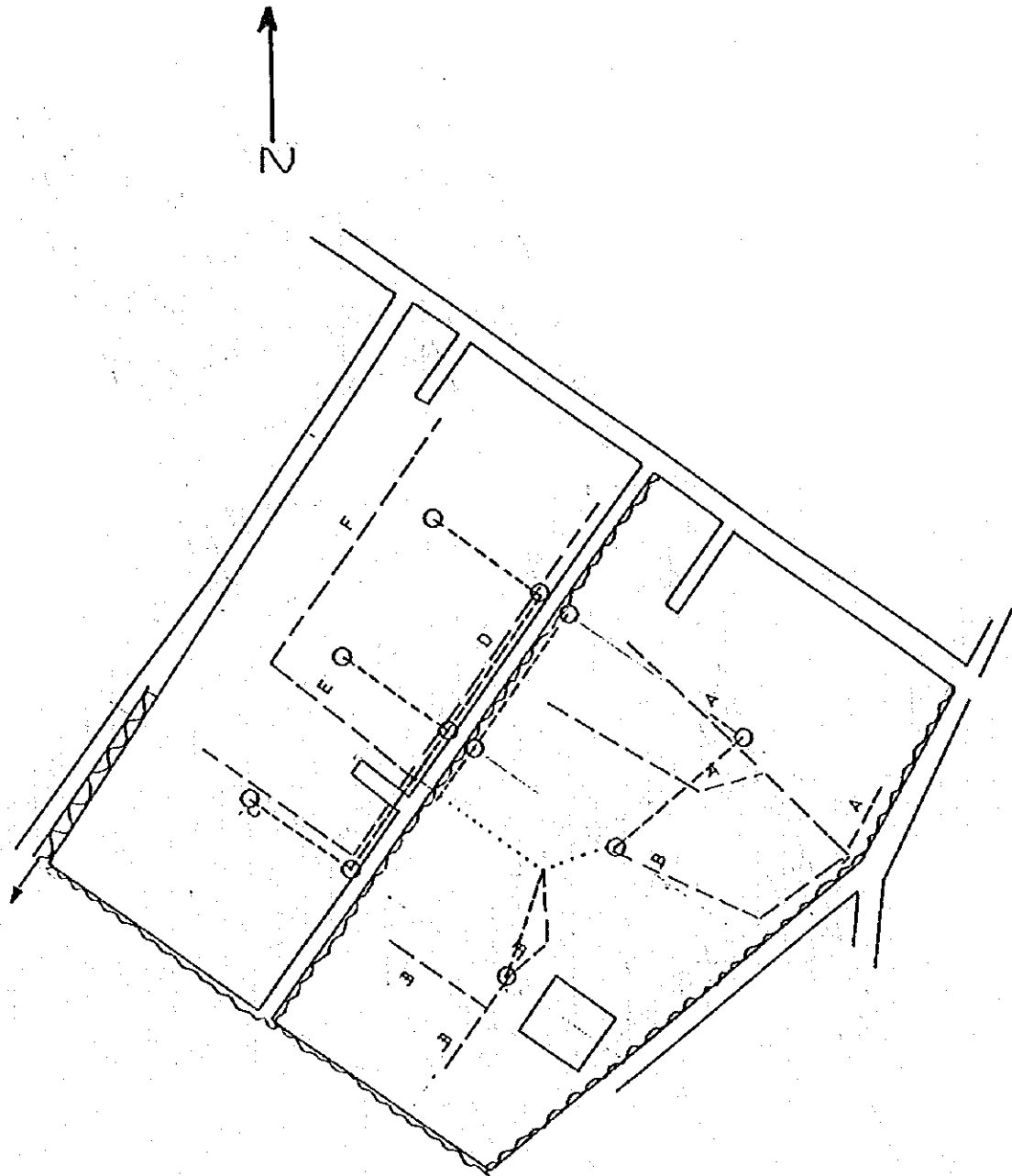

LEGEND	
●	Hydrant
○	Turn-out
-----	Concrete Canal
.....	Pipe Line
- - - -	Earth Canal
~~~~~	Drainage Canal

Gross area	4.076 ha
Irrig canal	0.130 ha
Drain canal	0.023 ha
Road	0.192 ha
Others	0.040 ha
Net area	3.691 ha
Ratio	0.910

EL GHOULA

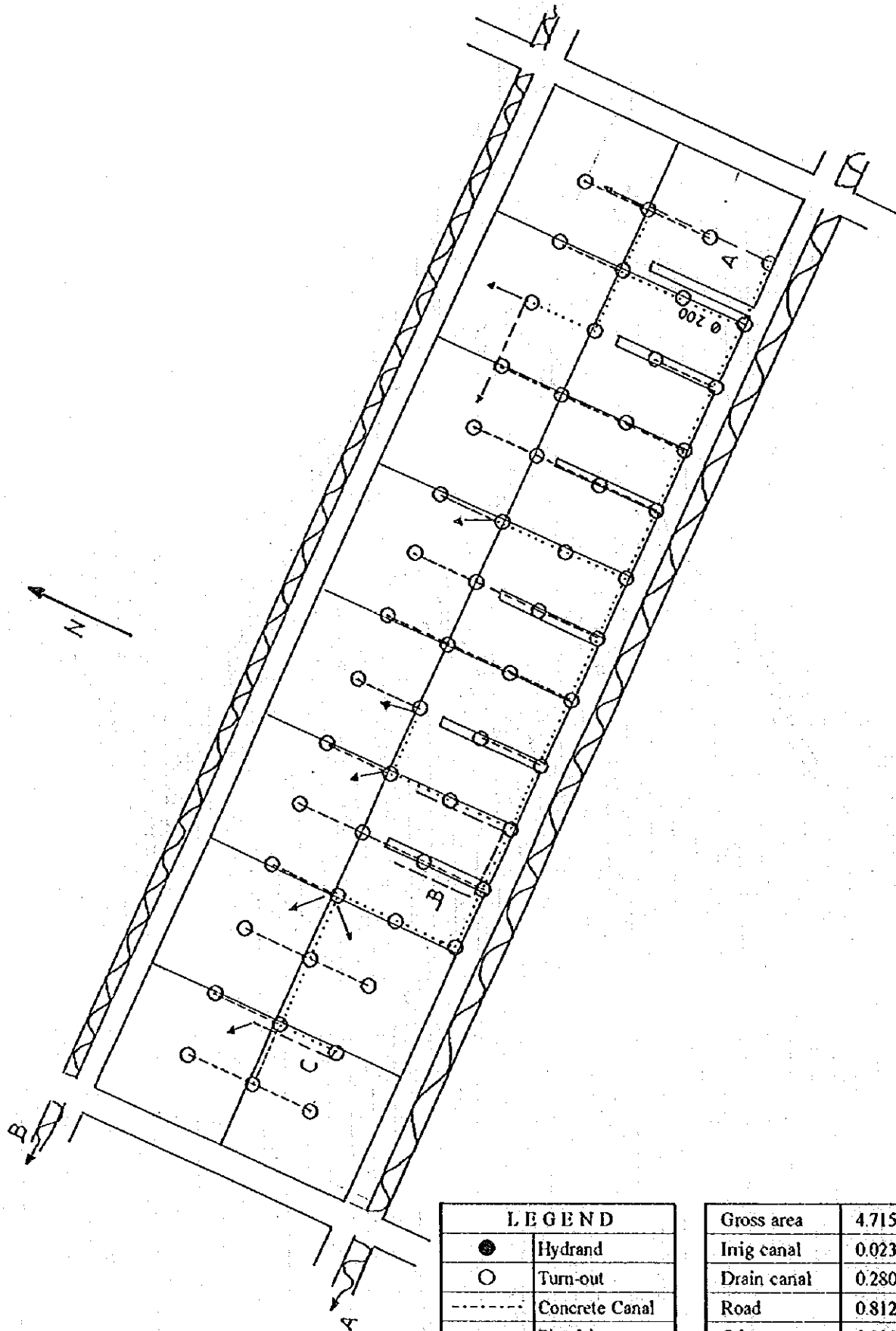

LEGEND	
●	Hydrant
○	Turn-out
-----	Concrete Canal
.....	Pipe Line
- . - . - .	Earth Canal
~~~~~	Drainage Canal

Gross area	4.715 ha
Irig canal	0.023 ha
Drain canal	0.280 ha
Road	0.812 ha
Others	0.000 ha
Net area	3.600 ha
Ratio	0.760

# EL GOLAA

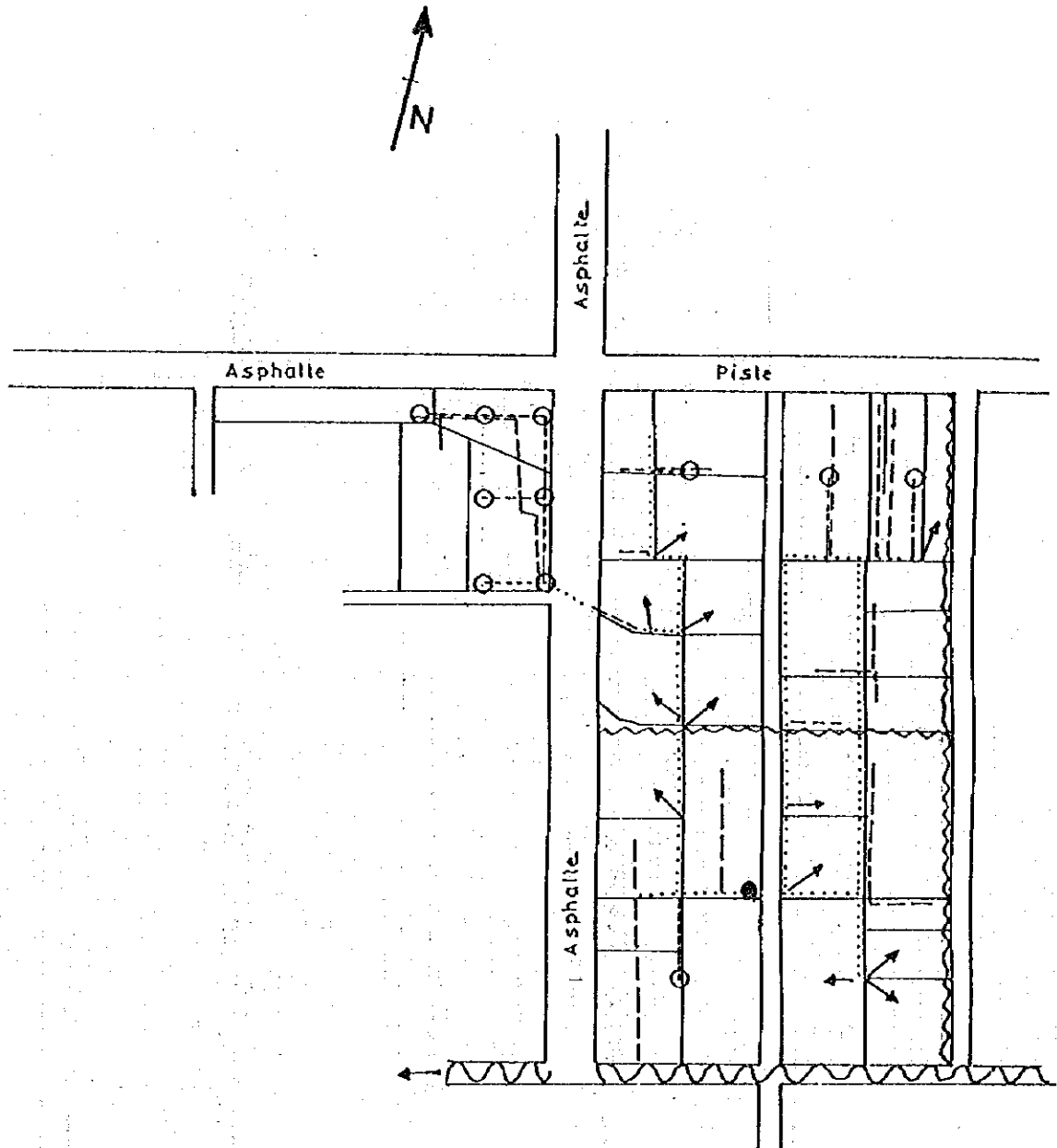

L É G E N D	
●	Hydrant
○	Turn-out
-----	Concrete Canal
.....	Pipe Line
- - -	Earth Canal
~~~~~	Drainage Canal

Gross area	2.352 ha
Inrig canal	0.091 ha
Drain canal	0.050 ha
Road	0.235 ha
Others	0.000 ha
Net area	1.976 ha
Ratio	0.840

GRAD

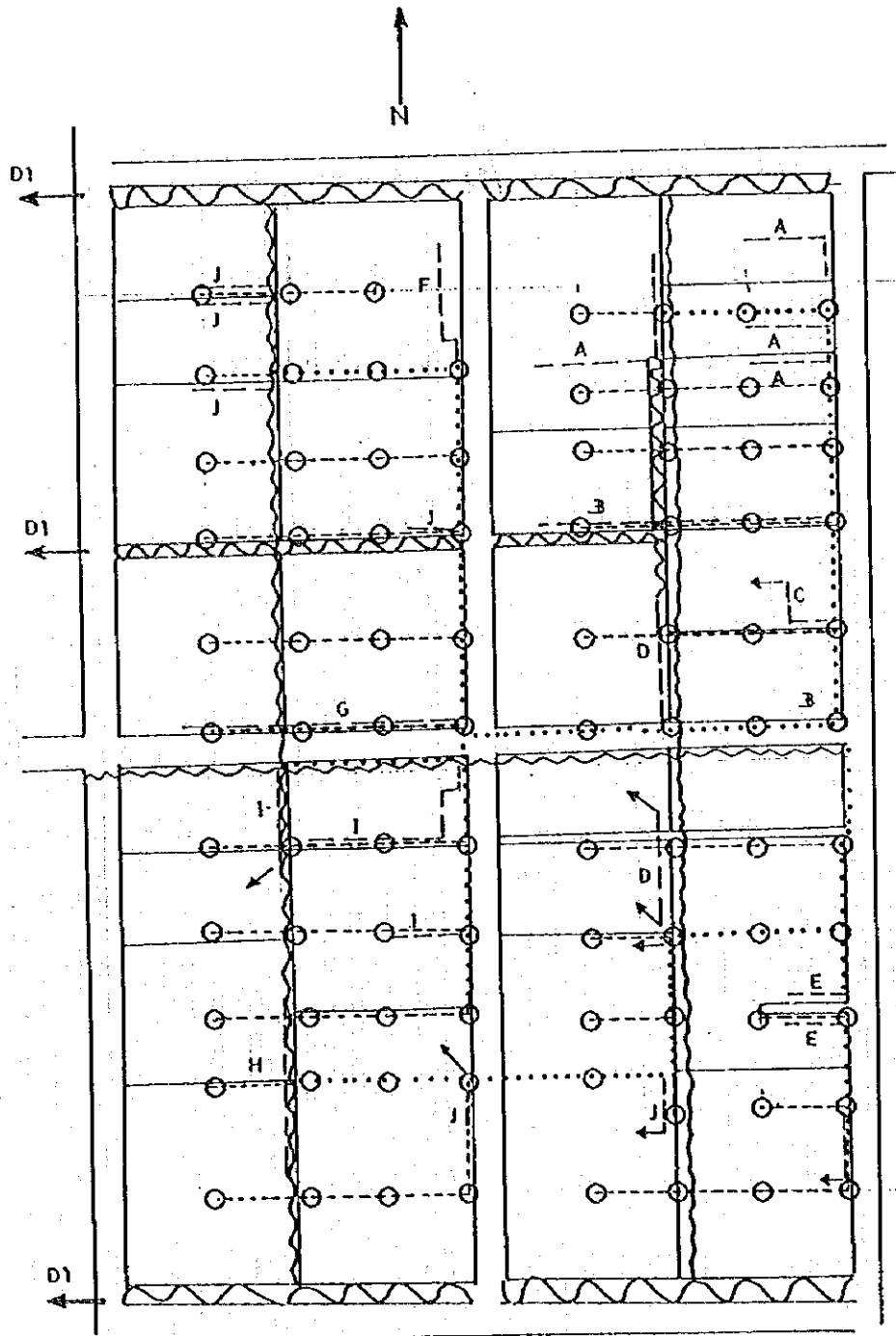

LEGEND	
●	Hydrant
○	Turn-out
— — — —	Concrete Canal
.....	Pipe Line
- · - · -	Earth Canal
~~~~~	Drainage Canal

Gross area	6.988 ha
Irrig canal	0.138 ha
Drain canal	0.390 ha
Road	0.848 ha
Others	0.000 ha
Net area	5.613 ha
Ratio	0.800

# EL H' SAY

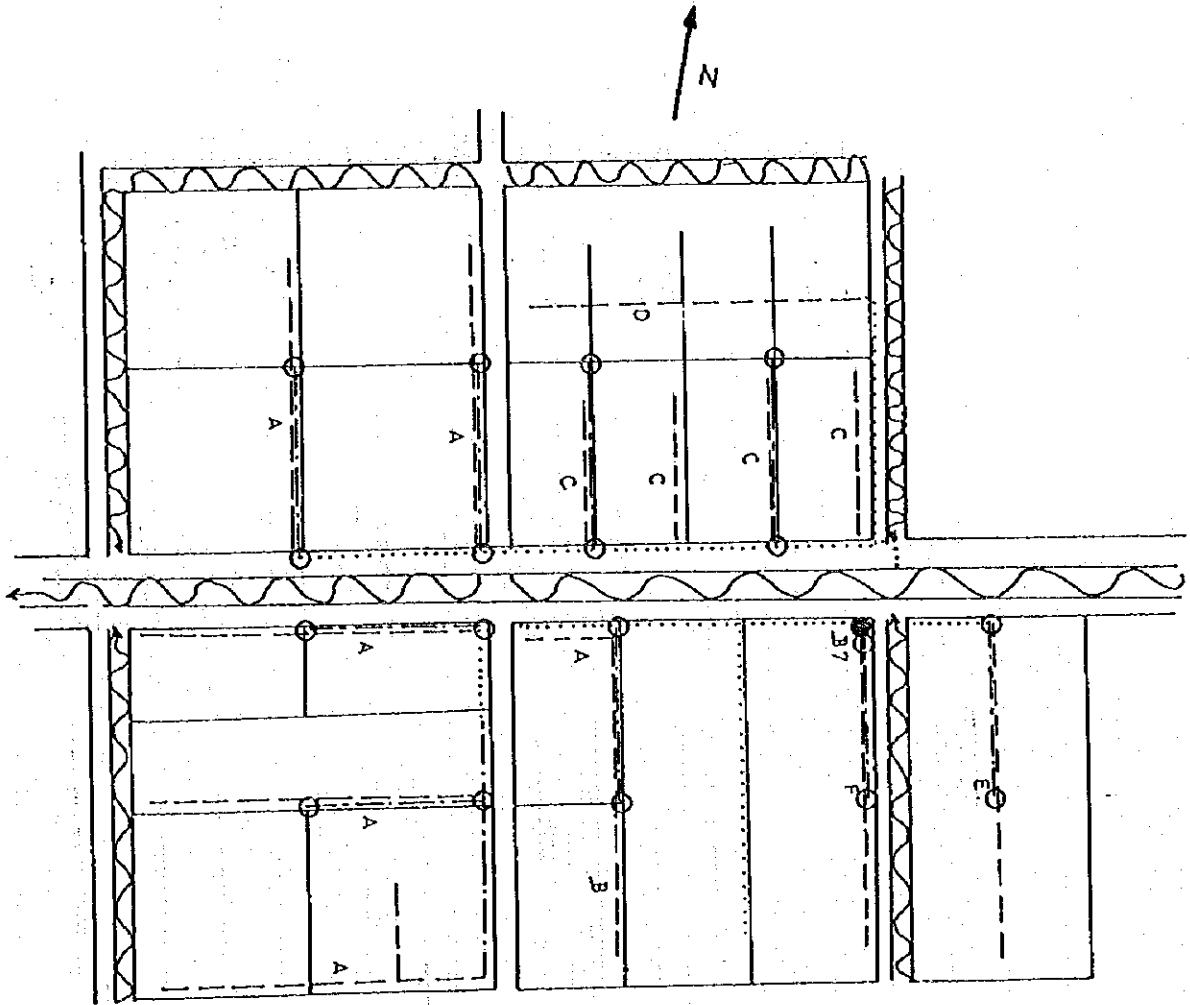

LEGEND	
●	Hydrant
○	Turn-out
-----	Concrete Canal
.....	Pipe Line
- - - -	Earth Canal
~~~~~	Drainage Canal

Gross area	5.723 ha
Irrig canal	0.175 ha
Drain canal	0.486 ha
Road	0.585 ha
Others	0.000 ha
Net area	4.477 ha
Ratio	0.780

NOUIEL

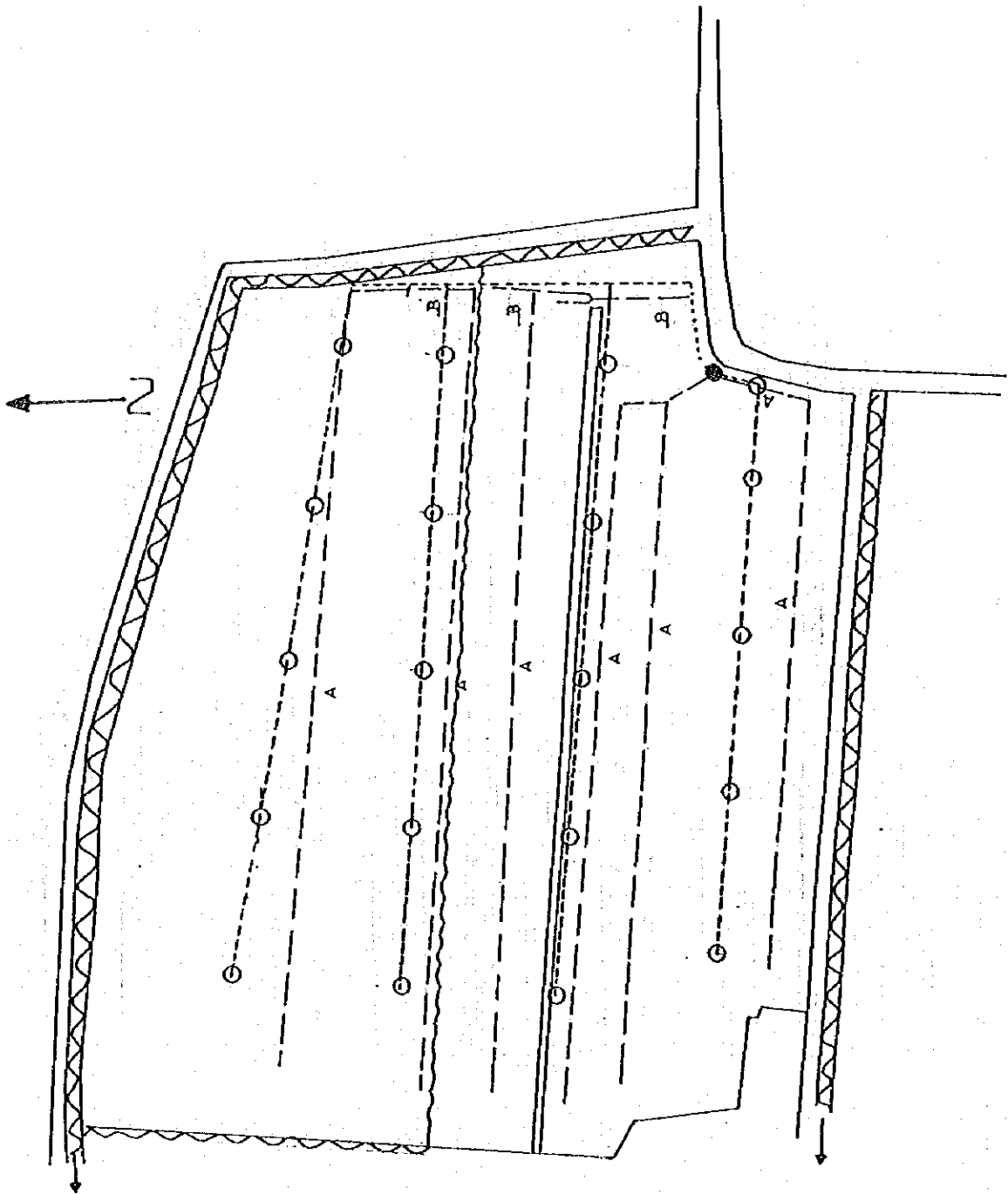

LEGEND	
●	Hydrant
○	Turn-out
-----	Concrete Canal
-----	Pipe Line
-----	Earth Canal
~~~~~	Drainage Canal

Gross area	6.725 ha
Inig canal	0.279 ha
Drain canal	0.279 ha
Road	0.362 ha
Others	0.000 ha
Net area	5.806 ha
Ratio	0.860

# ZAAFARANE

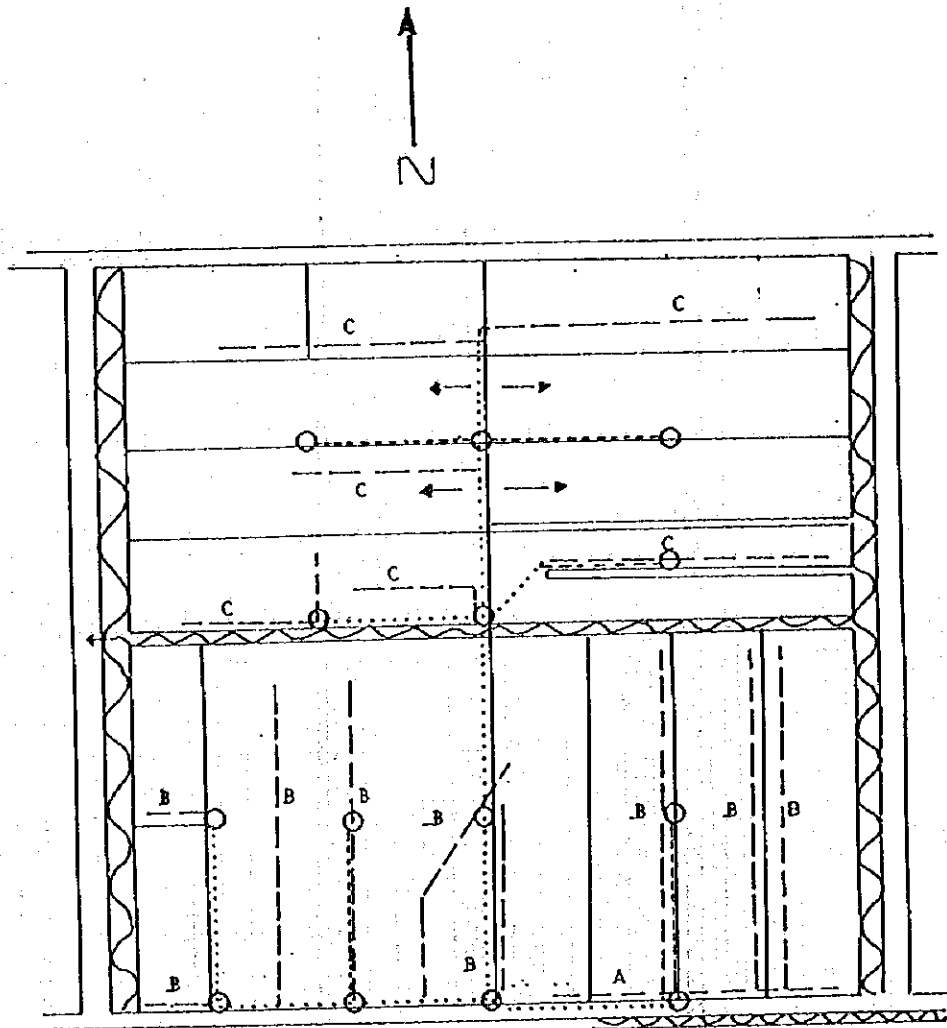

LEGEND	
●	Hydrant
○	Turn-out
— — — — —	Concrete Canal
.....	Pipe Line
- - - - -	Earth Canal
~~~~~	Drainage Canal

Gross area	4.620 ha
Irig canal	0.146 ha
Drain canal	0.348 ha
Road	0.284 ha
Others	0.000 ha
Net area	3.842 ha
Ratio	0.830

BOUHAMZA

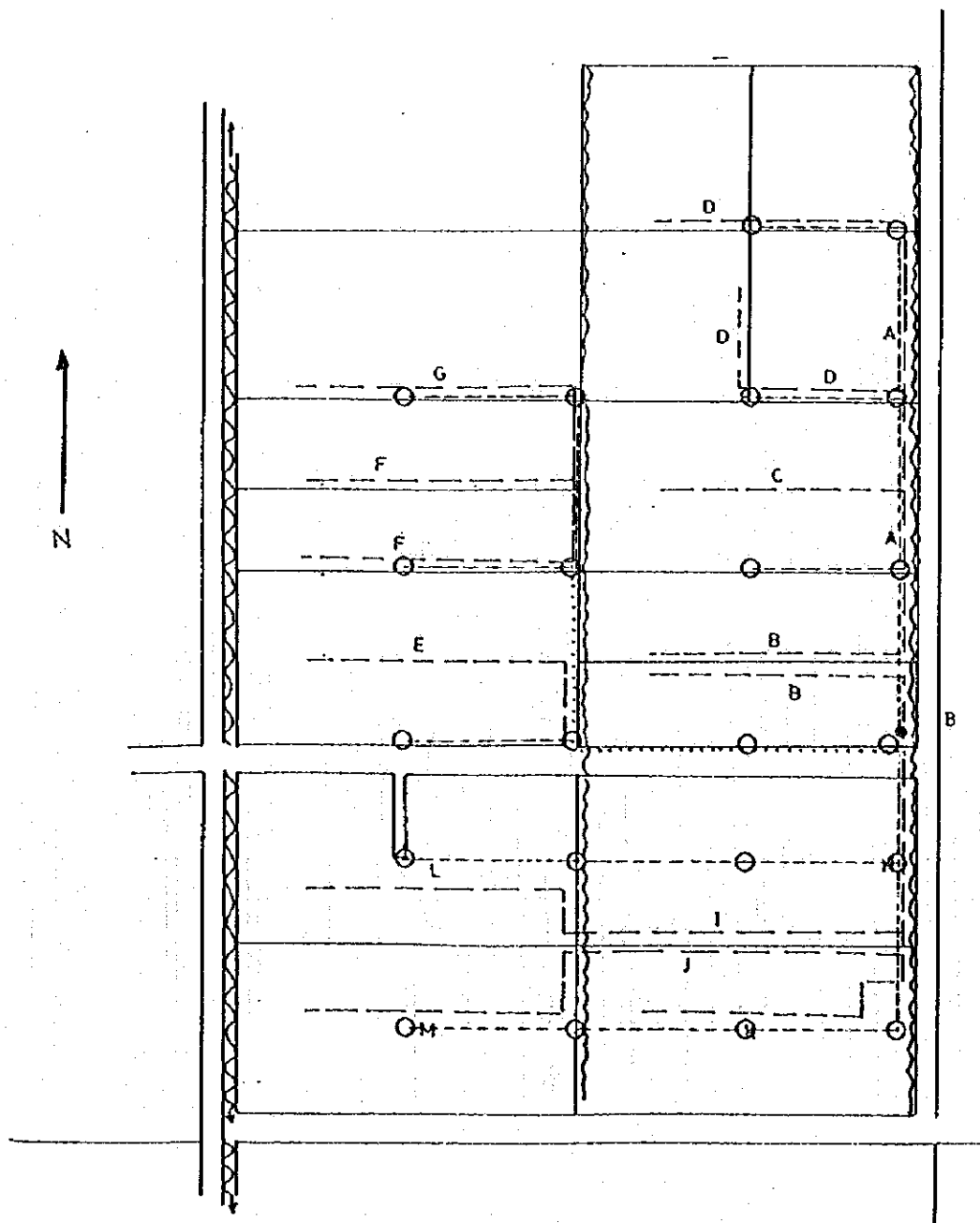

LEGEND	
●	Hydrant
○	Turn-out
-----	Concrete Canal
.....	Pipe Line
- - - -	Earth Canal
~~~~~	Drainage Canal

Gross area	6 200 ha
Irig canal	0.283 ha
Drain canal	0.080 ha
Road	0.395 ha
Others	0.000 ha
Net area	5.442 ha
Ratio	0.880

# KSAR GHILANE

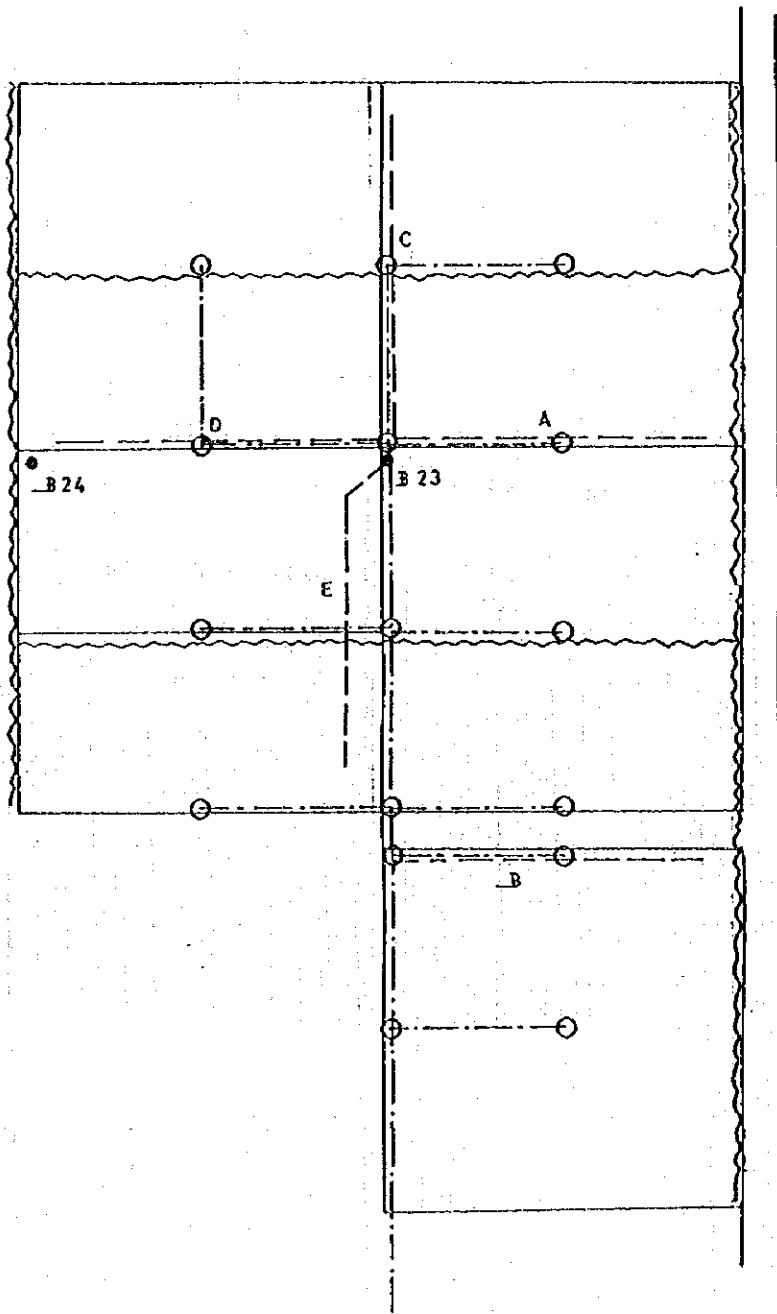

LEGEND	
●	Hydrant
○	Turn-out
- - - - -	Concrete Canal
· · · · ·	Pipe Line
- · - · -	Earth Canal
~~~~~	Drainage Canal

Gross area	5.255 ha
Irrig canal	0.135 ha
Drain canal	0.000 ha
Road	0.255 ha
Others	0.000 ha
Net area	4.847 ha
Ratio	0.920

SAKKOUMA

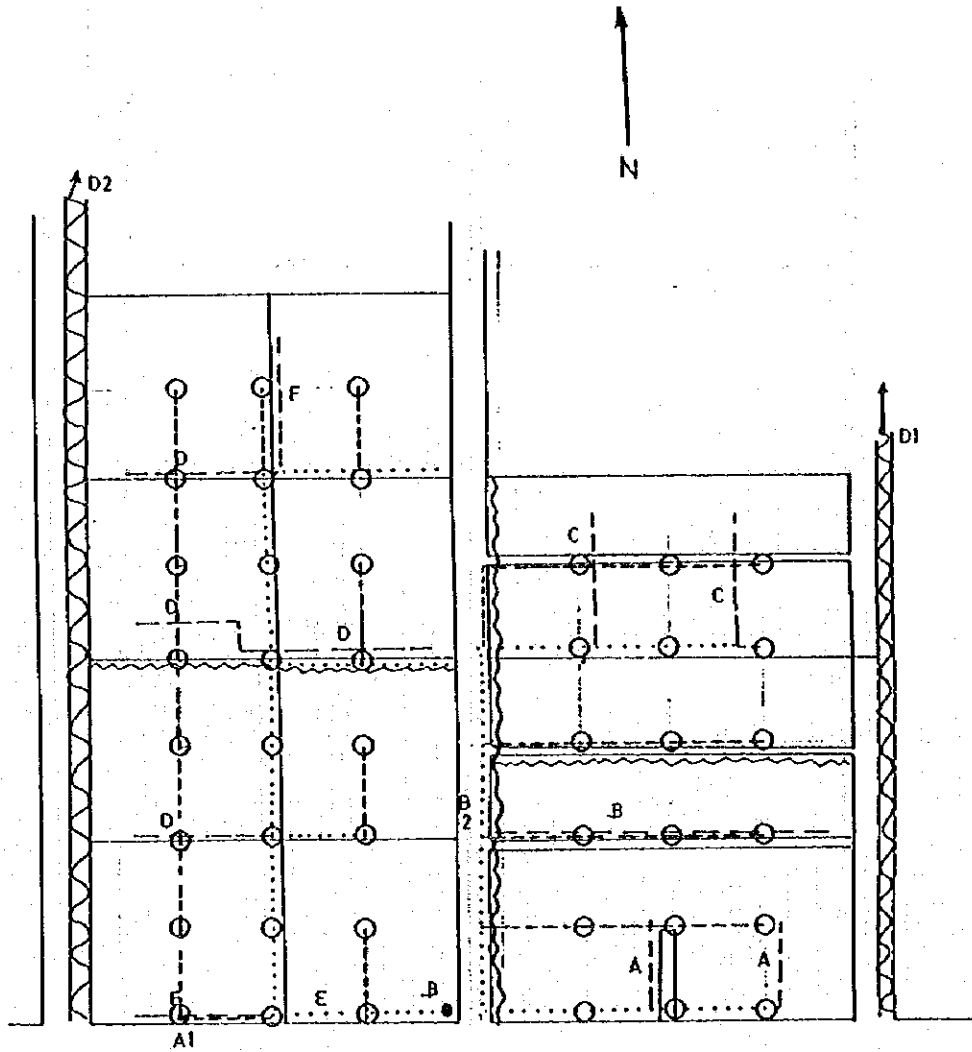

LEGEND	
●	Hydrant
○	Turn-out
-----	Concrete Canal
.....	Pipe Line
- - - -	Earth Canal
~~~~~	Drainage Canal

Gross area	4.110 ha
Irrig canal	0.065 ha
Drain canal	0.110 ha
Road	0.605 ha
Others	0.000 ha
Net area	3.330 ha
Ratio	0.810

# TARFAYA

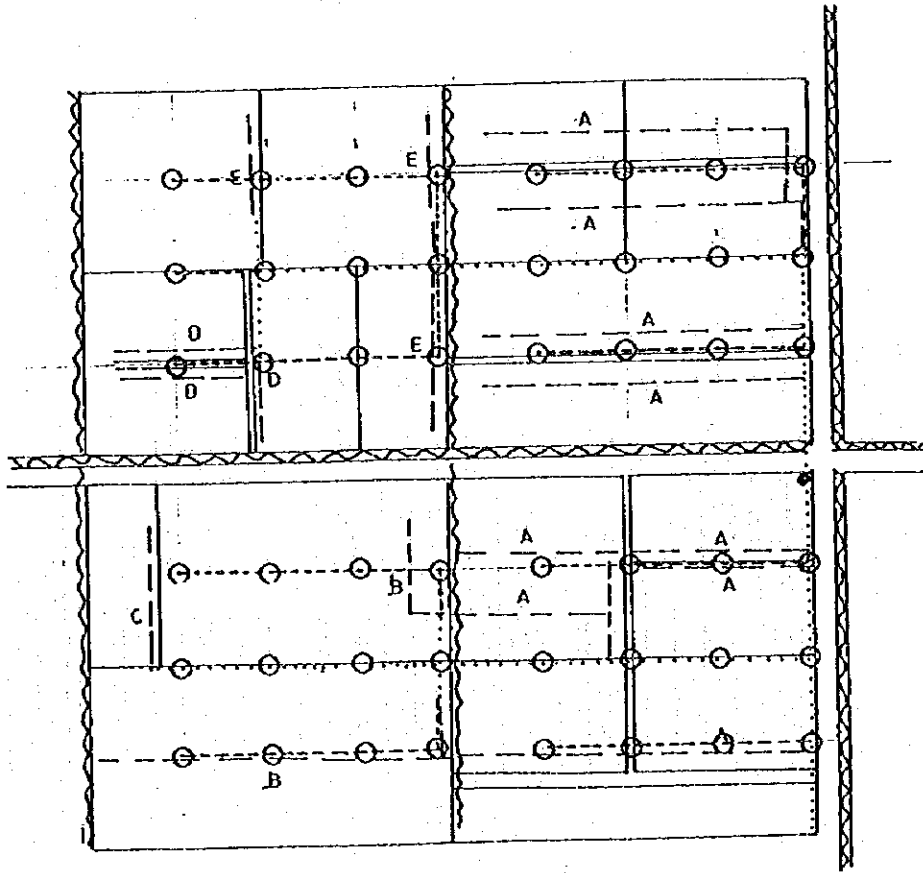

LEGEND	
●	Hydrant
○	Turn-out
-----	Concrete Canal
.....	Pipe Line
— — — —	Earth Canal
~~~~~	Drainage Canal

Gross area	4.620 ha
Irrig canal	0.174 ha
Drain canal	0.108 ha
Road	0.353 ha
Others	0.000 ha
Net area	3.986 ha
Ratio	0.860

DHOMRANA

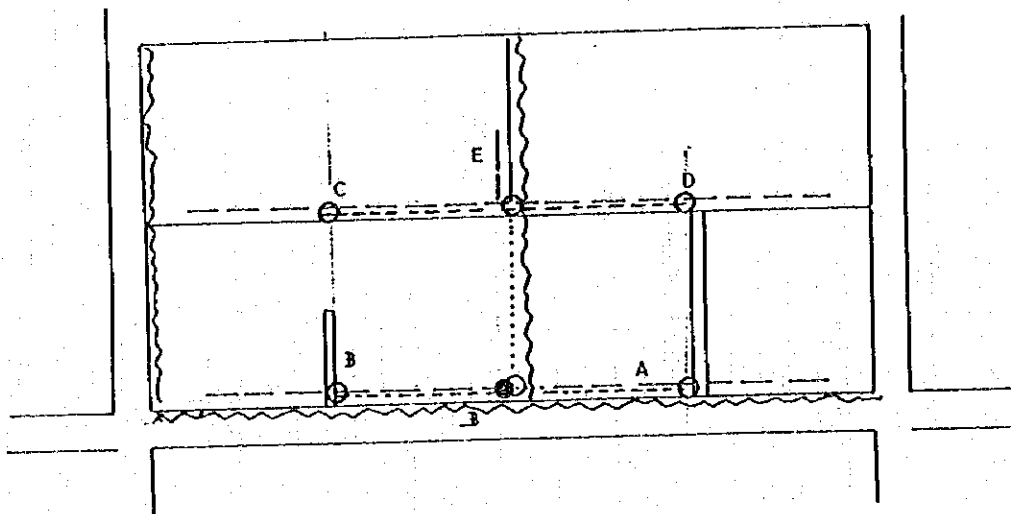

LEGEND	
●	Hydrant
○	Turn-out
-----	Concrete Canal
.....	Pipe Line
- - - -	Earth Canal
~~~~~	Drainage Canal

Gross area	2.205 ha
Irig canal	0.075 ha
Drain canal	0.000 ha
Road	0.233 ha
Others	0.000 ha
Net area	1.898 ha
Ratio	0.860

# SMIDA

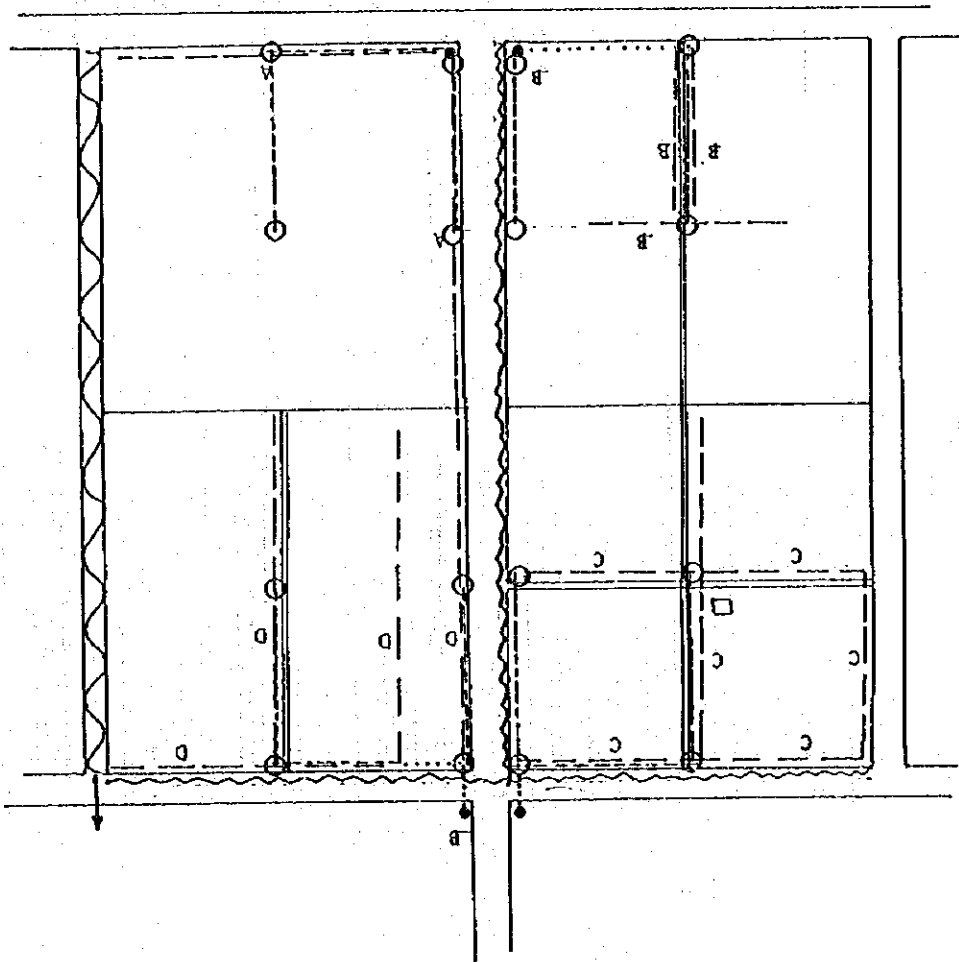
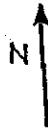

LEGEND	
●	Hydrant
○	Turn-out
-----	Concrete Canal
.....	Pipe Line
- - - - -	Earth Canal
~~~~~	Drainage Canal

Gross area	4.725 ha
Irrig canal	0.165 ha
Drain canal	0.060 ha
Road	0.676 ha
Others	0.003 ha
Net area	3.821 ha
Ratio	0.810

GHIDMA

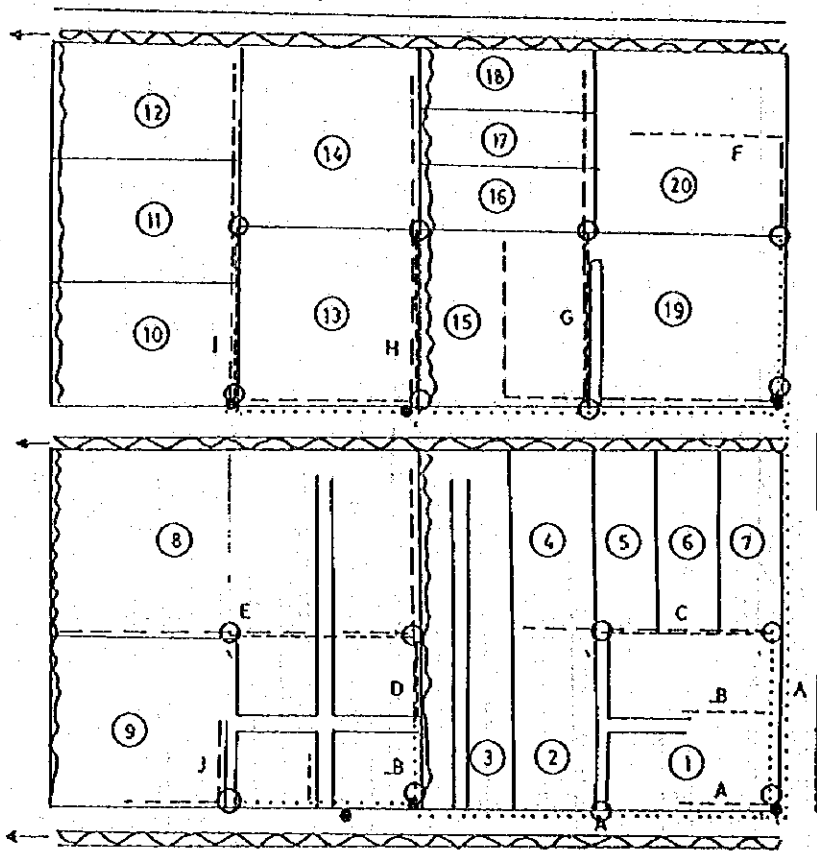

LEGEND	
●	Hydrant
○	Turn-out
- - - - -	Concrete Canal
· · · · ·	Pipe Line
- · - · -	Earth Canal
~ ~ ~ ~ ~	Drainage Canal

Gross area	4.580 ha
Irrig canal	0.205 ha
Drain canal	0.150 ha
Road	0.355 ha
Others	0.156 ha
Net area	3.714 ha
Ratio	0.810

SABRIA

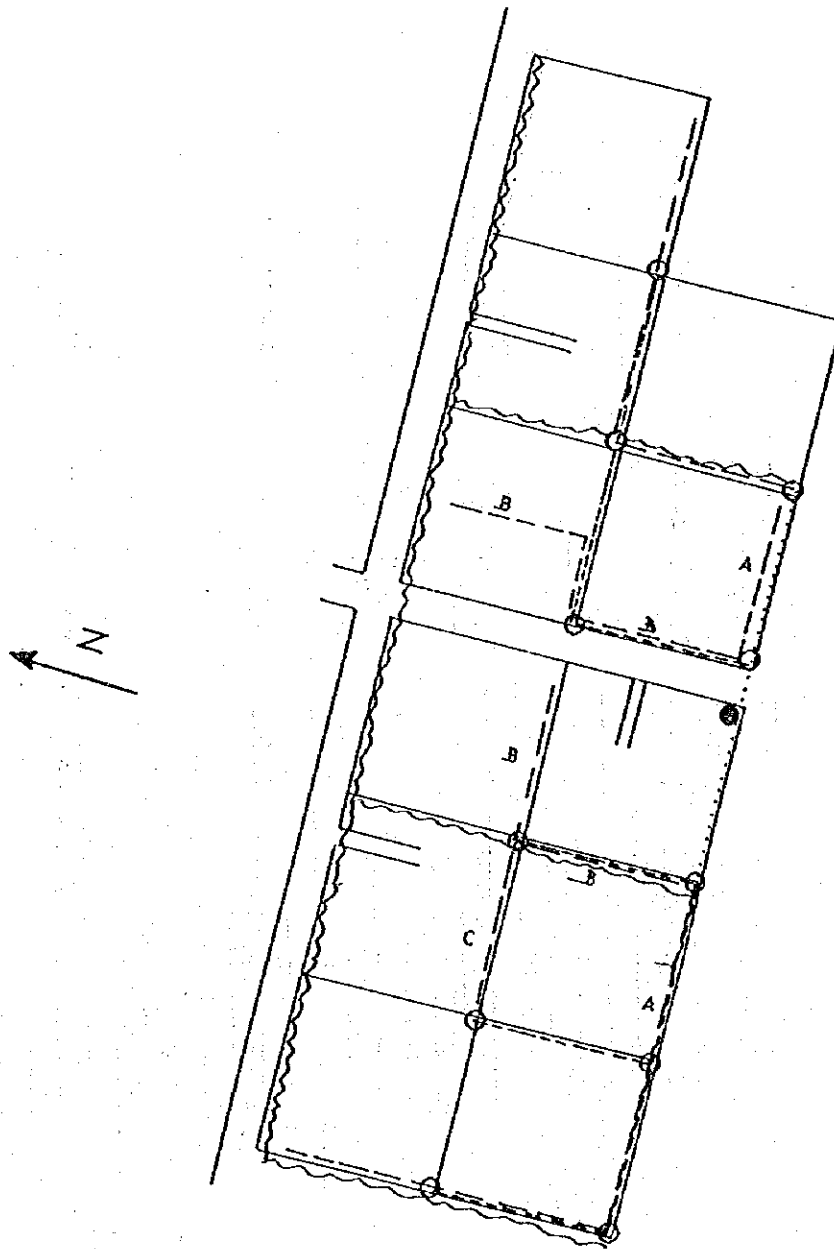

LEGEND	
⊕	Hydrant
○	Turn-out
-----	Concrete Canal
.....	Pipe Line
- - - - -	Earth Canal
~~~~~	Drainage Canal

Gross area	3.005 ha
Irig canal	0.079 ha
Drain canal	0.000 ha
Road	0.255 ha
Others	0.000 ha
Net area	2.671 ha
Ratio	0.890

# EL FAOUAR 1

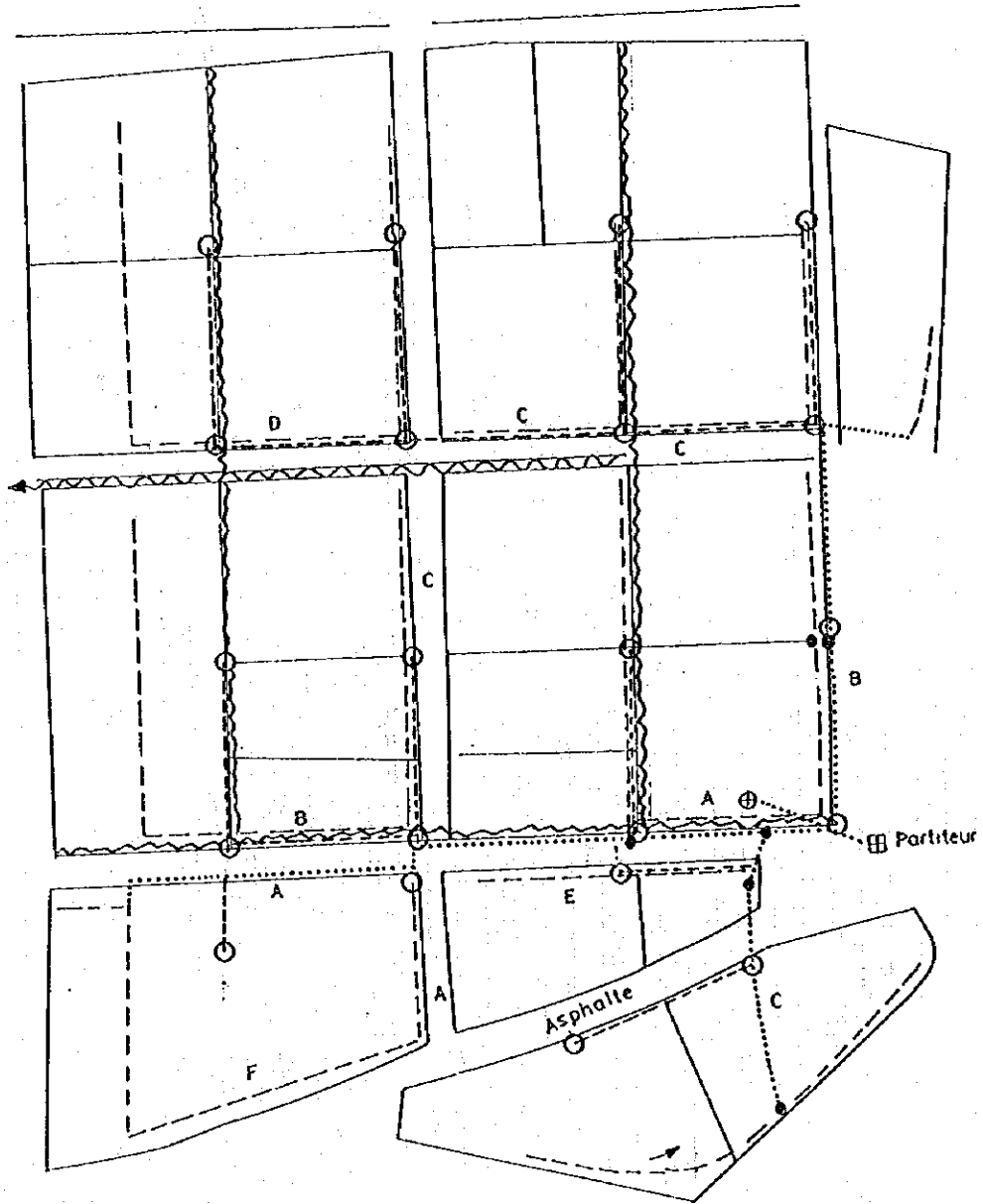

LEGEND	
●	Hydrant
○	Turn-out
-----	Concrete Canal
.....	Pipe Line
- - - - -	Earth Canal
~~~~~	Drainage Canal

Gross area	6.848 ha
Irrig canal	0.281 ha
Drain canal	0.080 ha
Road	0.913 ha
Others	0.000 ha
Net area	5.573 ha
Ratio	0.810

EL FAOUAR 2

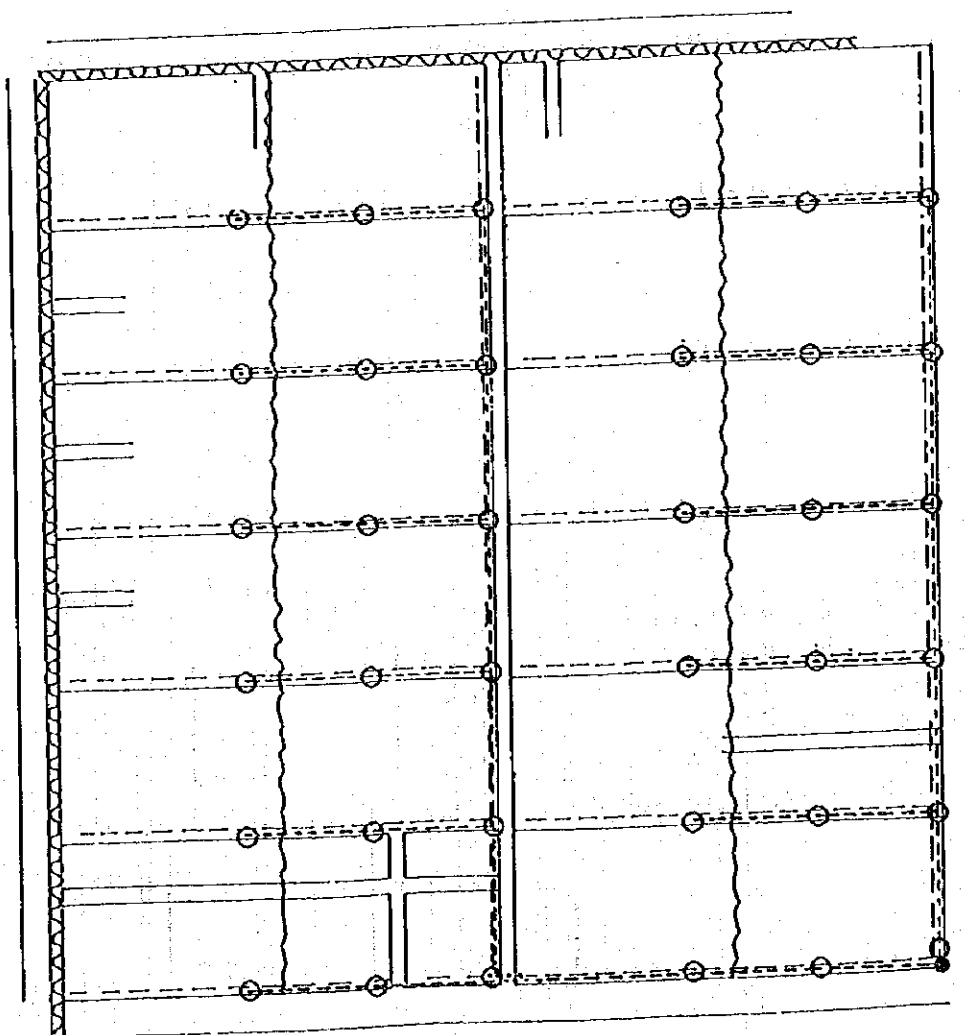

LEGEND	
●	Hydrant
○	Turn-out
-----	Concrete Canal
.....	Pipe Line
- - - -	Earth Canal
~~~~~	Drainage Canal

Gross area	6.650 ha
Irig canal	0.396 ha
Drain canal	0.194 ha
Road	0.500 ha
Others	0.064 ha
Net area	5.496 ha
Ratio	0.830



# BECHNI (1)

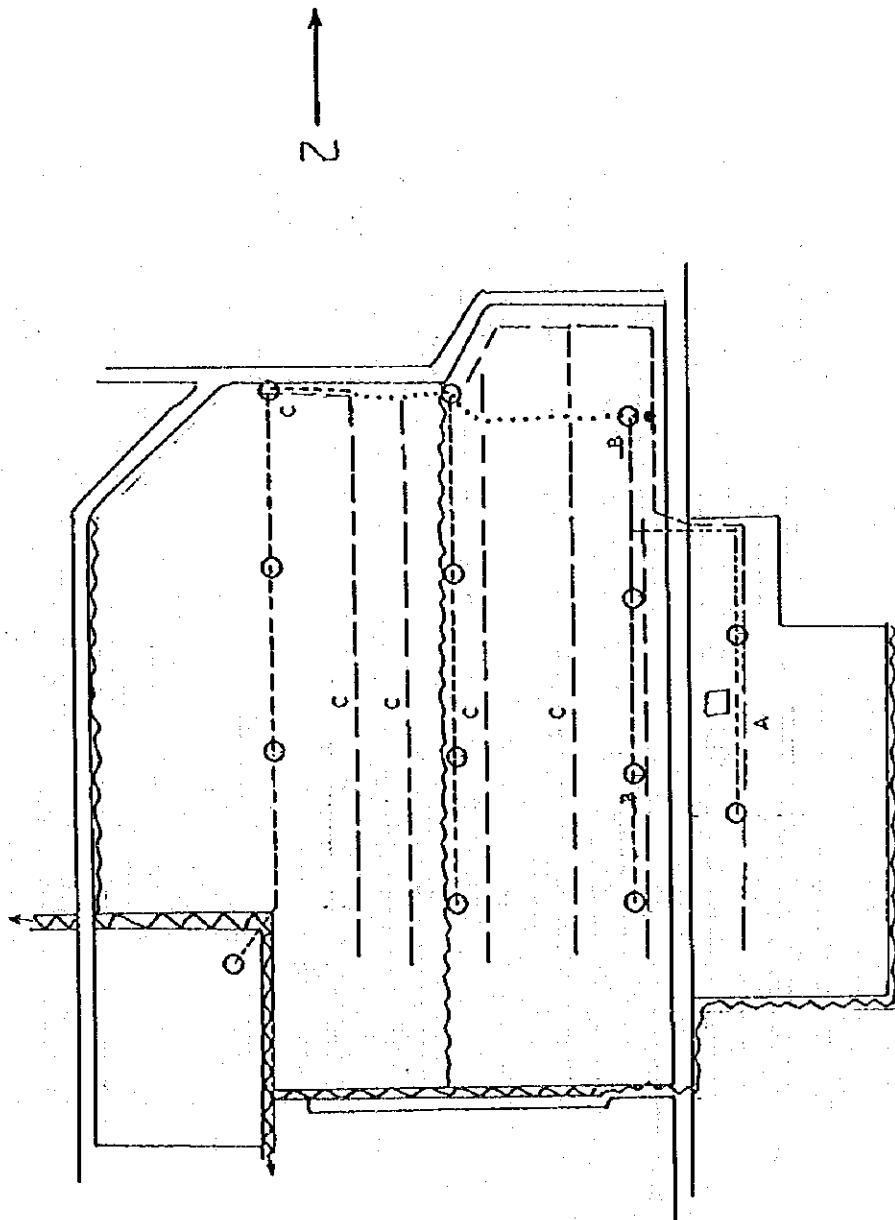

LEGEND	
●	Hydrant
○	Turn-out
-----	Concrete Canal
.....	Pipe Line
- - - - -	Earth Canal
~~~~~	Drainage Canal

Gross area	4.168 ha
Irig canal	0.193 ha
Drain canal	0.043 ha
Road	0.151 ha
Others	0.005 ha
Net area	3.777 ha
Ratio	0.910

BECHNI (2)

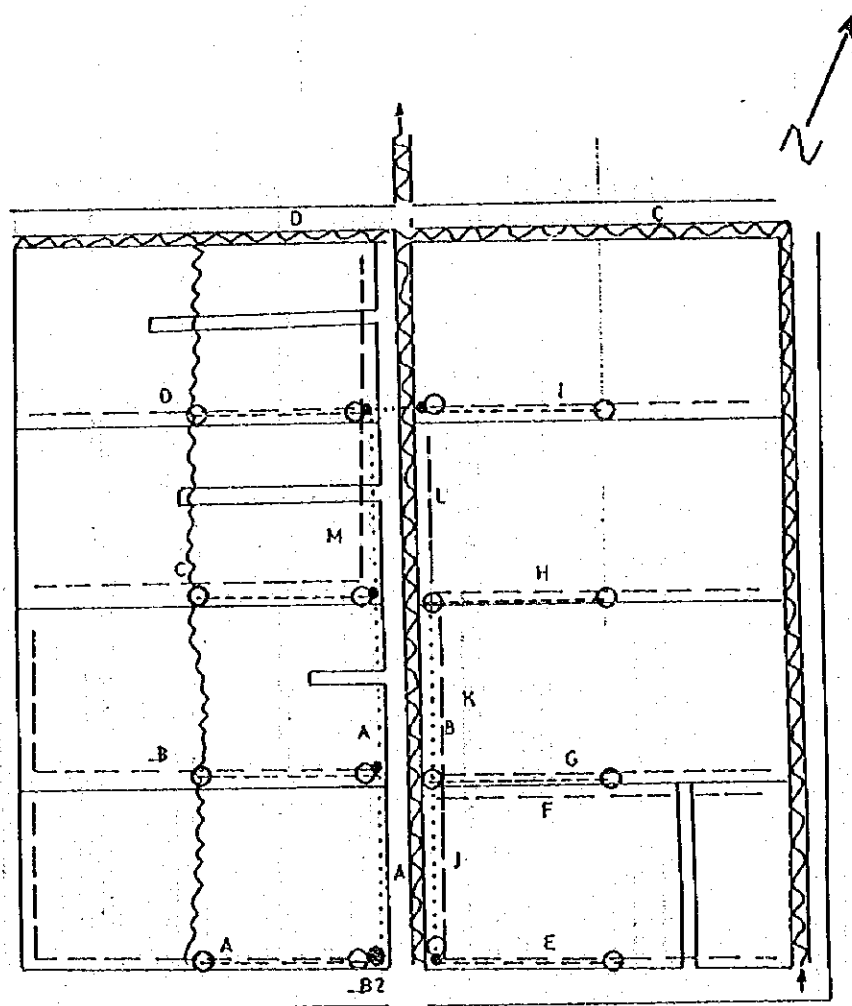

LEGEND	
●	Hydrant
○	Turn-out
-----	Concrete Canal
.....	Pipe Line
- - - - -	Earth Canal
~~~~~	Drainage Canal

Gross area	4.464 ha
Irrig canal	0.278 ha
Drain canal	0.167 ha
Road	0.350 ha
Others	0.060 ha
Net area	3.608 ha
Ratio	0.810

# DARGINE

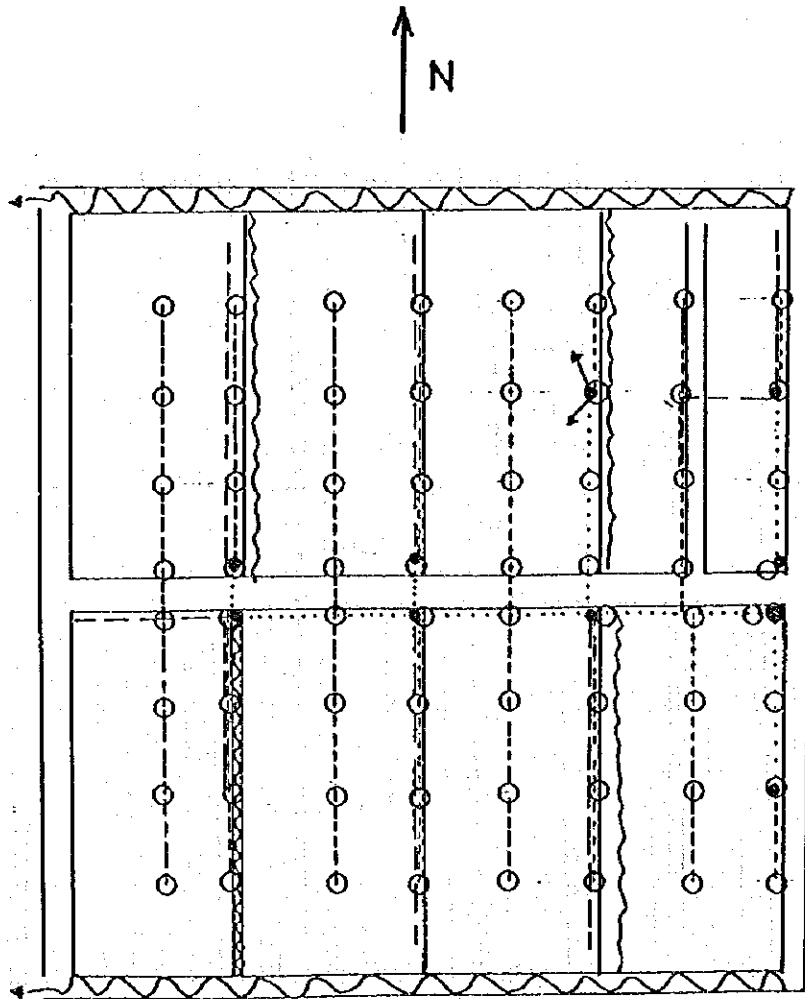

LEGEND	
●	Hydrant
○	Turn-out
-----	Concrete Canal
.....	Pipe Line
- - - -	Earth Canal
~~~~~	Drainage Canal

Gross area	4.730 ha
Irrig canal	0.117 ha
Drain canal	0.250 ha
Road	0.468 ha
Others	0.000 ha
Net area	3.894 ha
Ratio	0.820

MATROUHA

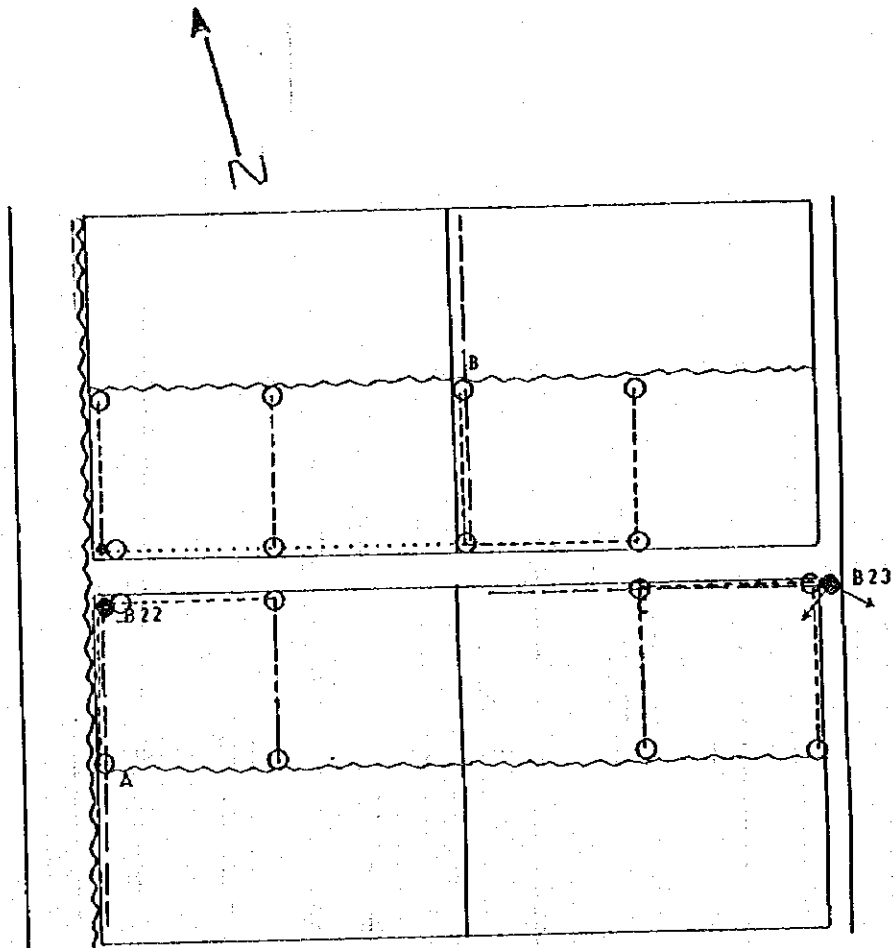

LEGEND	
●	Hydrant
○	Turn-out
-----	Concrete Canal
-----	Pipe Line
- - - - -	Earth Canal
~~~~~	Drainage Canal

Gross area	4.000 ha
Inig canal	0.063 ha
Drain canal	0.000 ha
Road	0.460 ha
Others	0.000 ha
Net area	3.477 ha
Ratio	0.870

# REGIM MAATOUG 1

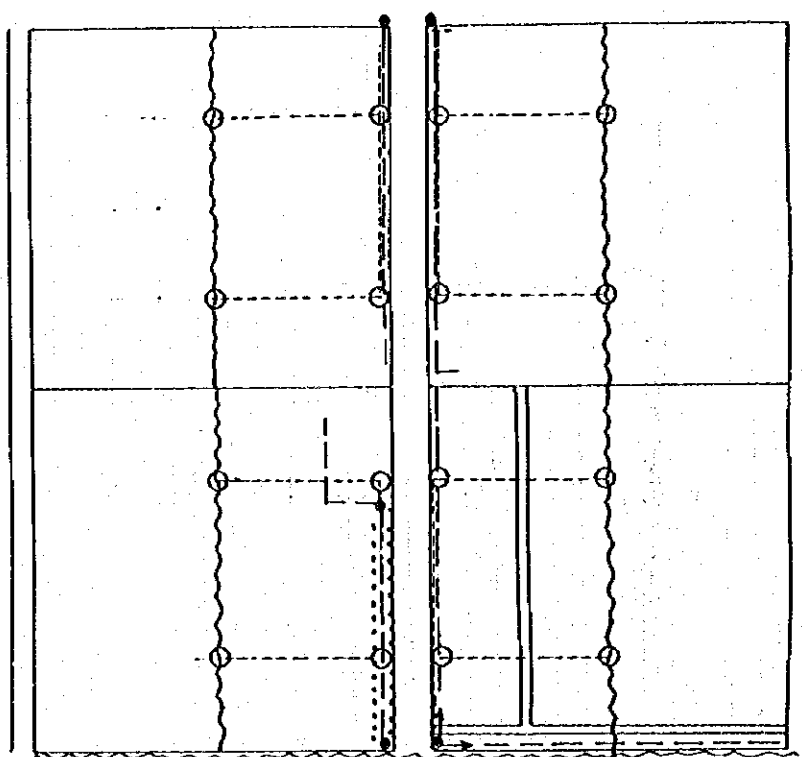
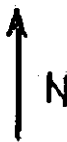

LEGEND	
●	Hydrant
○	Turn-out
-----	Concrete Canal
.....	Pipe Line
- - - -	Earth Canal
~~~~~	Drainage Canal

Gross area	4.000 ha
Irrig canal	0.092 ha
Drain canal	0.000 ha
Road	0.500 ha
Others	0.000 ha
Net area	3.408 ha
Ratio	0.850

REGIM MAATOUG 2

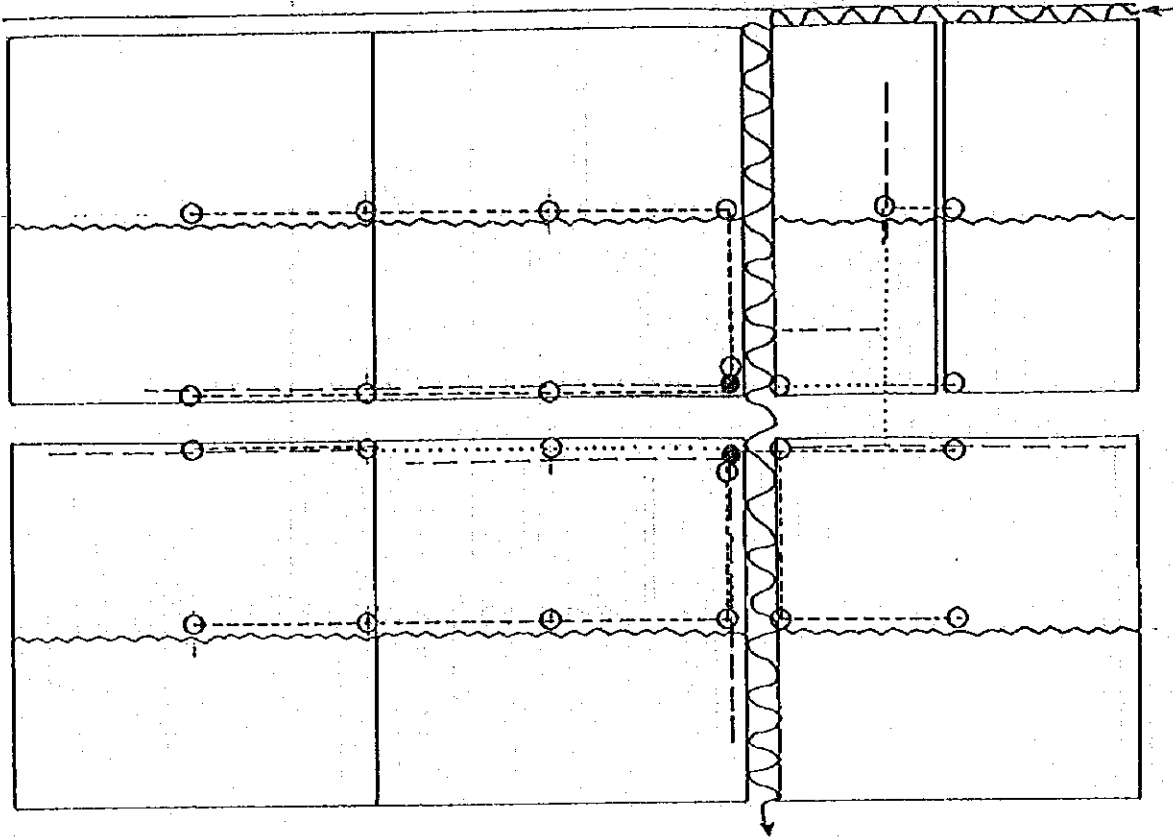

LEGEND	
●	Hydrant
○	Turn-out
-----	Concrete Canal
.....	Pipe Line
- - - -	Earth Canal
~~~~~	Drainage Canal

Gross area	6.000 ha
Irig canal	0.190 ha
Drain canal	0.184 ha
Road	0.300 ha
Others	0.000 ha
Net area	5.326 ha
Ratio	0.890

# TARFAYET ELMA

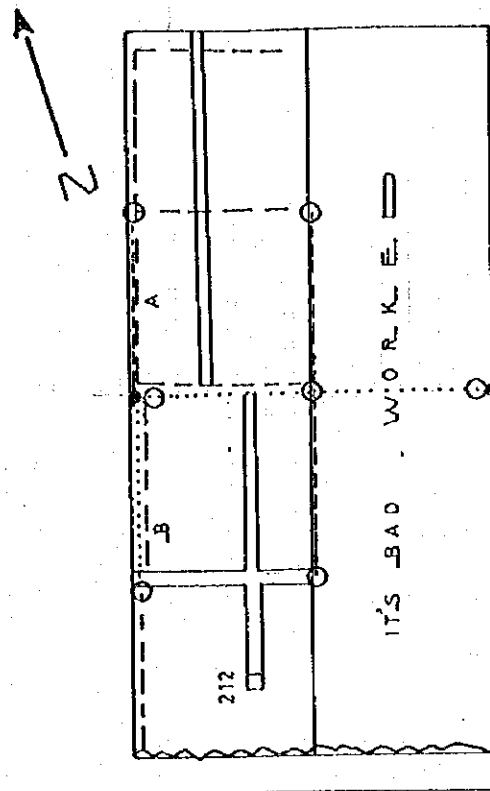

LEGEND	
●	Hydrant
○	Turn-out
-----	Concrete Canal
.....	Pipe Line
- - - - -	Earth Canal
~~~~~	Drainage Canal

Gross area	2.050 ha
Irig canal	0.076 ha
Drain canal	0.000 ha
Road	0.050 ha
Others	0.054 ha
Net area	1.870 ha
Ratio	0.910