

Chart 6b: Use of recuperated funds

	Section (MSP)	Description	Amount spent		Transfers	Amount spent	
			1994	1995 to date		1994	1995 to date
1406	Puerto Cortes	230	Travel expenses	3,600	4,900	Area level	
		280	Building maintenance/repairs			Regional level	3,600
		200	Other non-personnel services	5,018	2,783		
		310	Food				
		361	Fuel and lubricants	10,036	5,566		
		365	Med/pharmaceutical products	5,018	2,783		
		397	Med/surgical equipment	3,010	1,069		
		300	Various materials and supplies	75,271	26,748		
		400	Machinery and equipment	2,007	2,133		
		1404	Santa Rosa de Copan	230	Travel expenses		
280	Building maintenance/repairs					Regional level	28,520
200	Other non-personnel services			391	1,590		
310	Food						
361	Fuel and lubricants			4,620	2,632		
365	Med/pharmaceutical products			72	719		
397	Med/surgical equipment			0	0		
300	Various materials and supplies			470	1,718		
400	Machinery and equipment			0	0		
1407	Villanueva			230	Travel expenses		5
		280	Building maintenance/repairs	40	135	Regional level	
		200	Other non-personnel services	233	182		
		310	Food				
		361	Fuel and lubricants				
		365	Med/pharmaceutical products				
		397	Med/surgical equipment				
		300	Various materials and supplies		80		
		400	Machinery and equipment				
		1410	El Pedregal	230	Travel expenses	2,102	1,228
280	Building maintenance/repairs			1,800	350	Regional level	3,615
200	Other non-personnel services						
310	Food						
361	Fuel and lubricants						
365	Med/pharmaceutical products						
397	Med/surgical equipment			900	250		
300	Various materials and supplies						
400	Machinery and equipment						
1411	El Chile			230	Travel expenses	601	1,233
		280	Building maintenance/repairs			Regional level	
		200	Other non-personnel services				
		310	Food				
		361	Fuel and lubricants	206	56		
		365	Med/pharmaceutical products	469	578		
		397	Med/surgical equipment				
		300	Various materials and supplies				
		400	Machinery and equipment				
		1413	Oak Ridge	230	Travel expenses		278
280	Building maintenance/repairs				0	Regional level	200
200	Other non-personnel services				656		
310	Food				0		
361	Fuel and lubricants				50		
365	Med/pharmaceutical products				0		
397	Med/surgical equipment				0		
300	Various materials and supplies				104		
400	Machinery and equipment				0		
1416	Caracas			230	Travel expenses		68,486
		280	Building maintenance/repairs			Regional level	
		200	Other non-personnel services				
		310	Food		8,760		
		361	Fuel and lubricants		26,920		
		365	Med/pharmaceutical products				
		397	Med/surgical equipment				
		300	Various materials and supplies		57,579		
		400	Machinery and equipment				
		1417	Quimistan	230	Travel expenses		
280	Building maintenance/repairs					Regional level	1,508
200	Other non-personnel services						
310	Food						
361	Fuel and lubricants						
365	Med/pharmaceutical products						
397	Med/surgical equipment						
300	Various materials and supplies						
400	Machinery and equipment						
1419	El Progreso			230	Travel expenses		61,183
		280	Building maintenance/repairs			Regional level	
		200	Other non-personnel services				
		310	Food				
		361	Fuel and lubricants		5,998		
		365	Med/pharmaceutical products				
		397	Med/surgical equipment				
		300	Various materials and supplies				
		400	Machinery and equipment				
		1503	Guacastagua	230	Travel expenses		75
280	Building maintenance/repairs					Regional level	
200	Other non-personnel services				47,295		
310	Food						
361	Fuel and lubricants						
365	Med/pharmaceutical products						
397	Med/surgical equipment						
300	Various materials and supplies			87	1,470		
400	Machinery and equipment						

Chart 6b: Use of recuperated funds

		Section (MSP)	Description	Amount spent		Transfers	Amount spent	
				1994	1995 to date		1994	1995 to date
1505	Naco	230	Travel expenses			Area level		
		280	Building maintenance/repairs			Regional level		
		200	Other non-personnel services					
		310	Food					
		361	Fuel and lubricants					
		365	Med/pharmaceutical products					
		397	Med/surgical equipment					
		300	Various materials and supplies	346	109			
		400	Machinery and equipment					
		1516	Masaguara	230	Travel expenses	285	60	Area level
280	Building maintenance/repairs			560	300	Regional level		
200	Other non-personnel services				9			
310	Food							
361	Fuel and lubricants							
365	Med/pharmaceutical products							
397	Med/surgical equipment							
300	Various materials and supplies				129			
400	Machinery and equipment							

Average							
Category	Section (MSP)	Description	Amount spent		Transfer	Amount spent	
			1994	1995 to date		1994	1995 to date
Total	230	Travel expenses	1,647	15,272	Area level	3,553	854
	280	Building maintenance/repairs	800	196	Regional level	3,607	3,336
	200	Other non-personnel services	2,626	10,185			
	310	Food	-	4,380			
	361	Fuel and lubricants	5,121	7,718			
	365	Med/pharmaceutical products	2,744	1,120			
	397	Med/surgical equipment	1,955	440			
	300	Various materials and supplies	25,235	12,317			
Cesamos	400	Machinery and equipment	2,007	1,067			
	230	Travel expenses	2,101	19,616	Area level	3,553	854
	280	Building maintenance/repairs	920	162	Regional level	3,607	3,336
	200	Other non-personnel services	2,626	1,207			
	310	Food	-	4,380			
	361	Fuel and lubricants	5,121	7,718			
	365	Med/pharmaceutical products	2,744	1,120			
	397	Med/surgical equipment	1,955	440			
Cesares	300	Various materials and supplies	75,271	21,128			
	400	Machinery and equipment	2,007	1,067			
	230	Travel expenses	285	68	Area level		
	280	Building maintenance/repairs	560	300	Regional level		
	200	Other non-personnel services	-	23,652			
	310	Food	-	-			
	361	Fuel and lubricants	-	-			
	365	Med/pharmaceutical products	-	-			
397	Med/surgical equipment	-	-				
300	Various materials and supplies	217	569				
400	Machinery and equipment	-	-				

Chart 7: Production of services

La Pizzati 1401													
1992	Jan	Feb	Mar	Apr	May	Jun	Jul	Aug	Sep	Oct	Nov	Dec	Total
Total outpatients													0
Outpatients 0-1 years													0
Outpatients 1-4 years													0
Outpatients 5-14 years													0
Outpatients 15+ years													0
1st time patients													0
Prenatal patients													0
Family planning													0
Growth and dev. care													0
1993	Jan	Feb	Mar	Apr	May	Jun	Jul	Aug	Sep	Oct	Nov	Dec	Total
Total outpatients													0
Outpatients 0-1 years													0
Outpatients 1-4 years													0
Outpatients 5-14 years													0
Outpatients 15+ years													0
1st time patients													0
Prenatal patients													0
Family planning													0
Growth and dev. care													0
1994	Jan	Feb	Mar	Apr	May	Jun	Jul	Aug	Sep	Oct	Nov	Dec	Total
Total outpatients	427	912	911	866		456	603	723	941	531	964	606	7,940
Outpatients 0-1 years	103	156	157	142		93	98	99	139	84	136	85	1,294
Outpatients 1-4 years	76	162	167	182		99	151	133	232	128	226	162	1,718
Outpatients 5-14 years	81	153	137	148		73	90	145	122	76	168	112	1,305
Outpatients 15+ years	176	450	450	394		189	264	346	448	243	434	245	3,639
1st time patients	360	565	446	441		214	271	345	413	203	360	218	3,836
Prenatal patients	32	58	83	67		46	60	36	96	44	59	32	613
Family planning	2	12	8	13		5	8	6	9	7	14	15	99
Growth and dev. care	179	318	324	324		194	249	232	371	212	362	247	3,012

Benito Oriental 1402													
1992	Jan	Feb	Mar	Apr	May	Jun	Jul	Aug	Sep	Oct	Nov	Dec	Total
Total outpatients													0
Outpatients 0-1 years													0
Outpatients 1-4 years													0
Outpatients 5-14 years													0
Outpatients 15+ years													0
1st time patients													0
Prenatal patients													0
Family planning													0
Growth and dev. care													0
1993	Jan	Feb	Mar	Apr	May	Jun	Jul	Aug	Sep	Oct	Nov	Dec	Total
Total outpatients	270	467	226	552	533	1,047	810	477	637	394	1,128	202	7,243
Outpatients 0-1 years	59	59	40	126	84	153	144	85	79	81	181	118	1,213
Outpatients 1-4 years	71	57	58	150	139	245	124	150	148	104	343	158	1,747
Outpatients 5-14 years	42	44	30	72	75	178	88	61	58	60	337	111	1,156
Outpatients 15+ years	104	127	97	236	221	550	436	188	178	156	509	314	3,124
1st time patients	260	245	187	353	375	430	292	247	162	214	502	317	3,581
Prenatal patients	27	21	18	66	74	104	93	70	30	25	77	49	654
Family planning	7	7	10	24	18	42	51	21	22	28	53	61	344
Growth and dev. care	120	187	69	145	5	150	311	38	268	243	390	276	2,192
1994	Jan	Feb	Mar	Apr	May	Jun	Jul	Aug	Sep	Oct	Nov	Dec	Total
Total outpatients	585	887	859	589	805	584	939	815	446				6,539
Outpatients 0-1 years	105	118	85	90	121	87	138	141					986
Outpatients 1-4 years	127	185	187	155	146	104	218	169					1,364
Outpatients 5-14 years	69	130	105	53	97	74	113	112					795
Outpatients 15+ years	294	454	374	290	441	310	481	419					3,290
1st time patients	546	800	680	431	396	226	423	403					4,082
Prenatal patients	65	85	112	65	76	49	116	94					720
Family planning	61	41	70	20	121	72	76	37					531
Growth and dev. care	242	305	293	245	267	203	303	286					2,311

El Rosario 1403													
1992	Jan	Feb	Mar	Apr	May	Jun	Jul	Aug	Sep	Oct	Nov	Dec	Total
Total outpatients	623	712	690	389	327	1,055	833	458	579	615	490	497	7,268
Outpatients 0-1 years	86	101	115	59	67	149	112	88	75	106	76	86	1,120
Outpatients 1-4 years	134	168	140	6	108	236	194	128	121	153	132	140	1,660
Outpatients 5-14 years	62	87	85	47	25	160	145	46	67	81	51	50	906
Outpatients 15+ years	164	185	162	95	50	174	184	135	207	190	189	194	1,929
1st time patients	306	507	340	199	128	437	336	96	129	91	32	11	2,612
Prenatal patients	74	65	77	52	38	59	52	56	49	52	81	71	726
Family planning	16	24	19	15	11	21	16	10	17	16	20	10	195
Growth and dev. care	120	99	135	74	116	147	114	162	117	135	147	58	1,424
1993	Jan	Feb	Mar	Apr	May	Jun	Jul	Aug	Sep	Oct	Nov	Dec	Total
Total outpatients	628	433	341	398	422	494	566	578	439	314	628	634	5,895
Outpatients 0-1 years	79	67	52	50	62	65	84	105	93	55	106	126	944
Outpatients 1-4 years	181	135	107	102	110	147	177	170	141	95	156	163	1,684
Outpatients 5-14 years	85	64	29	43	45	72	65	51	24	22	47	61	608
Outpatients 15+ years	282	167	153	203	205	210	240	232	201	142	319	284	2,658
1st time patients	608	285	111	35	28	46	38	19	7	6	129	106	1,418
Prenatal patients	62	39	14	44	56	31	49	43	51	20	56	60	525
Family planning	18	15	3	8	13	9	10	15	10	4	9	4	120
Growth and dev. care	113	98	78	93	110	93	111	120	101	62	107	96	1,182
1994	Jan	Feb	Mar	Apr	May	Jun	Jul	Aug	Sep	Oct	Nov	Dec	Total
Total outpatients	566	513	546	510	551	672	494	602	489	431	508	489	6,371
Outpatients 0-1 years	107	74	88	83	73	89	81	105	90	84	98	72	1,044
Outpatients 1-4 years	163	142	119	120	123	157	118	135	123	121	147	145	1,613
Outpatients 5-14 years	56	55	54	33	71	103	49	57	39	34	50	39	640
Outpatients 15+ years	240	242	285	274	284	323	246	305	237	192	213	233	3,074
1st time patients	491	294	233	223	28	204	128	168	91	47	7	16	1,932
Prenatal patients	69	57	59	71	51	54	50	66	41	31	41	46	636
Family planning	7	9	17	9		1		1	2	1	5		52
Growth and dev. care	141	81	81	48	63	176	169	190	191	163	205	20	1,578

Chart 7: Production of services

Miguel Paz Barahona

1405

1992	Jan	Feb	Mar	Apr	May	Jun	Jul	Aug	Sep	Oct	Nov	Dec	Total
Total outpatients	7,452	6,648	6,795	4,829	5,456	5,204	5,329	5,709	4,362	5,253	6,784	5,031	68,852
Outpatients 0-1 years	564	496	545	410	464	401	457	446	424	401	553	373	5,346
Outpatients 1-4 years	957	896	928	721	812	787	880	832	573	672	949	672	9,684
Outpatients 5-14 years	1,075	902	667	499	652	610	765	713	467	465	572	523	7,912
Outpatients 15+ years	4,856	45,354	4,655	3,199	3,528	3,406	3,227	3,718	2,898	3,709	4,710	3,456	86,716
1st time patients	3,349	2,576	2,616	1,517	1,998	1,847	1,749	1,874	1,335	1,669	2,139	1,412	24,081
Prenatal patients	868	873	873	621	639	544	593	593	489	450	579	463	7,585
Family planning	475	408	408	350	443	557	378	378	376	383	364	381	4,901
Growth and dev. care	682	630	630	561	607	606	194	384	529	605	765	594	6,787

1993	Jan	Feb	Mar	Apr	May	Jun	Jul	Aug	Sep	Oct	Nov	Dec	Total
Total outpatients	5,314	5,051	6,649	5,088	5,045	5,183	5,063	5,416	4,727	326	5,488	4,588	57,938
Outpatients 0-1 years	469	367	399	359	496	342	360	427	367	14	310	283	4,193
Outpatients 1-4 years	779	627	812	704	937	722	820	868	627	51	544	509	8,050
Outpatients 5-14 years	740	548	545	435	555	449	456	476	342	17	349	350	5,263
Outpatients 15+ years	3,326	3,509	4,893	3,590	3,057	3,620	3,427	3,645	3,391	244	4,285	3,446	40,433
1st time patients	2,369	1,913	2,403	1,527	1,974	1,827	1,572	1,858	1,455	107	1,749	1,176	19,932
Prenatal patients	445	362	702	535	556	265	464	552	491	18	454	442	5,287
Family planning	476	352	393	335	423	421	418	327	303	9	550	363	4,370
Growth and dev. care	795	545	765	545	521	266	644	635	517	31	538	449	6,274

1994	Jan	Feb	Mar	Apr	May	Jun	Jul	Aug	Sep	Oct	Nov	Dec	Total
Total outpatients	4,536	4,322	4,229	4,376	5,052	4,333	2,724	4,533	4,155	4,361	4,894	4,066	51,581
Outpatients 0-1 years	336	275	331	283	333	264	76	327	287	284	292	365	3,453
Outpatients 1-4 years	559	503	694	574	707	451	230	509	542	707	803	774	7,053
Outpatients 5-14 years	491	454	372	373	426	311	190	403	413	420	460	414	4,727
Outpatients 15+ years	3,150	3,090	2,832	3,146	3,586	3,307	2,228	3,294	2,913	2,950	3,339	2,513	36,348
1st time patients	1,881	1,478	1,233	1,269	1,439	1,226	599	1,206	1,161	1,297	1,524	1,228	15,561
Prenatal patients	613	596	666	669	780	676	360	637	440	512	542	468	6,959
Family planning	231	26	19	8	28	68	68	5	4	1	1	0	392
Growth and dev. care	493	460	467	439	491	0	68	288	446	538	461	492	4,643

Puerto Cortes

1406

1992	Jan	Feb	Mar	Apr	May	Jun	Jul	Aug	Sep	Oct	Nov	Dec	Total
Total outpatients	1,728	3,139	2,725	2,229	2,353	2,438	2,429	1,979	2,184	2,040	2,189	861	26,294
Outpatients 0-1 years	124	392	386	326	334	331	351	316	307	259	378	199	3,603
Outpatients 1-4 years	193	457	448	428	450	540	281	357	369	568	430	120	4,631
Outpatients 5-14 years	239	730	340	282	202	448	343	234	254	213	216	77	3,598
Outpatients 15+ years	1,172	1,540	1,551	1,193	1,377	1,119	1,454	1,072	1,254	1,000	1,175	555	14,462
1st time patients	670	1,206	1,160	343	968	963	945	731	713	580	763	388	9,432
Prenatal patients	159	217	210	201	197	176	232	181	167	156	156	123	2,170
Family planning	33	59	59	51	62	26	38	40	39	40	58	1	506
Growth and dev. care						4		25	43	21	59	227	379

1993	Jan	Feb	Mar	Apr	May	Jun	Jul	Aug	Sep	Oct	Nov	Dec	Total
Total outpatients	2,288	2,260	1,858	1,895	2,115	1,747	2,250	1,828	2,235	67	2,178	1,786	22,507
Outpatients 0-1 years	313	277	268	301	354	253	312	138	300	18	332	287	3,153
Outpatients 1-4 years	421	426	381	336	496	429	431	344	324	19	358	314	4,279
Outpatients 5-14 years	342	269	213	222	327	247	212	200	381	8	196	194	2,811
Outpatients 15+ years	1,212	1,288	996	1,036	938	818	1,295	1,166	1,230	27	1,292	991	12,264
1st time patients	1,438	1,203	715	866	1,165	735	793	800	766	30	878	579	9,968
Prenatal patients	208	245	189	213	278	217	259	238	278	2	151	124	2,402
Family planning	66	48	37	39	34	70	44	431	43	2	73	47	934
Growth and dev. care	734	688	669	637	850	682	743	6	621	3	691	601	6,925

1994	Jan	Feb	Mar	Apr	May	Jun	Jul	Aug	Sep	Oct	Nov	Dec	Total
Total outpatients	924	482	531	404	671	60	415	318					3,805
Outpatients 0-1 years	146	34	56	50	62	45	28	18					439
Outpatients 1-4 years	91	41	65	47	90	63	48	47					492
Outpatients 5-14 years	71	26	37	49	69	42	31	25					358
Outpatients 15+ years	245	130	185	142	283	216	141	76					1,416
1st time patients	471	251	168	116	167	237	167	152					1,749
Prenatal patients	53	47	43	35	47	42	18	13					298
Family planning	31	5	2	1	8	7	9	7					70
Growth and dev. care	55	61	121	72	133	102	74						618

El Triunfo

1408

1992	Jan	Feb	Mar	Apr	May	Jun	Jul	Aug	Sep	Oct	Nov	Dec	Total
Total outpatients													0
Outpatients 0-1 years													0
Outpatients 1-4 years													0
Outpatients 5-14 years													0
Outpatients 15+ years													0
1st time patients													0
Prenatal patients													0
Family planning													0
Growth and dev. care													0

1993	Jan	Feb	Mar	Apr	May	Jun	Jul	Aug	Sep	Oct	Nov	Dec	Total
Total outpatients	773	221	1,018	453	224	881	751	639	663	546	1,193	949	8,311
Outpatients 0-1 years	144	38	185	91	47	205	155	127	83	94	205	201	1,575
Outpatients 1-4 years	174	90	233	104	86	275	185	136	99	89	262	173	1,910
Outpatients 5-14 years	102	15	114	43	13	112	99	74	80	111	147	111	1,021
Outpatients 15+ years	353	78	486	215	78	289	308	302	401	252	579	454	3,805
1st time patients	757	149	624	236	67	447	354	313	449	287	474	416	4,564
Prenatal patients	149	47	178	80	51	104	59	97	37	41	106	100	1,049
Family planning	5	0	3	5	0	4	3	7	0	4	18	15	64
Growth and dev. care	268	85	196	163	94	229	146	144	116	75	180	138	1,934

1994	Jan	Feb	Mar	Apr	May	Jun	Jul	Aug	Sep	Oct	Nov	Dec	Total
Total outpatients	355	53	75	445	99	57	539	66	482		328	335	2,836
Outpatients 0-1 years	68	12	16	54	8	80	82	11	71		71	77	550
Outpatients 1-4 years	74	24	17	104	15	228	182	26	181		104	117	1,072
Outpatients 5-14 years	35	4	17	62	6	80	81	10	50		19	34	398
Outpatients 15+ years	153	14	24	187	68	165	154	16	204		108	186	1,279
1st time patients	146	45	67	372	64	232	224	32	96		96	80	1,454
Prenatal patients	48	1	0	49	17	36	16	4	31	22	9	233	466
Family planning	7	0	1	0	0	0	2	1	2		33	5	47
Growth and dev. care	142	37	64	163	23	307	264	57	259		175	190	1,681

Chart 7: Production of services

Jesus de Otoro 1414		Jan	Feb	Mar	Apr	May	Jun	Jul	Aug	Sep	Oct	Nov	Dec	Total
1992														
Total outpatients														0
Outpatients 0-1 years														0
Outpatients 1-4 years														0
Outpatients 5-14 years														0
Outpatients 15+ years														0
1st time patients														0
Prenatal patients														0
Family planning														0
Growth and dev. care														0
1993														
Total outpatients	513	682	576	453	593	539	579	593	462	343	582	449	6,364	
Outpatients 0-1 years	69	111	89	75	78	73	124	102	86	59	77	57	1,000	
Outpatients 1-4 years	187	222	196	165	221	228	210	218	176	131	216	176	2,346	
Outpatients 5-14 years	63	95	75	45	105	73	63	54	32	24	75	47	751	
Outpatients 15+ years	194	254	216	168	189	165	182	219	168	129	214	169	2,267	
1st time patients	500	525	371	268	305	297	327	310	220	115	295	118	3,651	
Prenatal patients	38	55	56	42	70	56	73	77	66	48	70	58	709	
Family planning	4	5	6	6	7	1	5	3	4	3	6	3	53	
Growth and dev. care	93	145	105	96	124	126	117	112	97	53	123	101	1,292	
1994														
Total outpatients	570	551	380	297	563	760	757	1,223	569	504	683	630	7,487	
Outpatients 0-1 years	86	88	51	43	106	82	105	109	58	67	90	80	965	
Outpatients 1-4 years	213	204	142	80	188	251	243	271	187	165	254	171	2,369	
Outpatients 5-14 years	66	81	38	36	46	95	91	221	78	49	87	106	994	
Outpatients 15+ years	205	178	149	138	223	332	318	622	246	223	252	273	3,159	
1st time patients	533	360	264	208	312	333	389	280	269	172	111	168	3,399	
Prenatal patients	58	54	80	66	90	75	116	121	79	44	18	88	889	
Family planning	7	10	1	6	12	12	8	15	5	8	0	4	88	
Growth and dev. care	126	99	91	67	119	139	103	190	69	133	219	146	1,501	

Guarita 1415		Jan	Feb	Mar	Apr	May	Jun	Jul	Aug	Sep	Oct	Nov	Dec	Total
1992														
Total outpatients														0
Outpatients 0-1 years														0
Outpatients 1-4 years														0
Outpatients 5-14 years														0
Outpatients 15+ years														0
1st time patients														0
Prenatal patients														0
Family planning														0
Growth and dev. care														0
1993														
Total outpatients	376	411	368	287	252	565	371	316	354	361	402	249	4,312	
Outpatients 0-1 years	65	67	51	39	34	97	62	48	61	66	60	33	683	
Outpatients 1-4 years	67	64	56	51	66	196	88	59	61	65	83	46	902	
Outpatients 5-14 years	32	54	27	36	33	60	46	41	48	44	58	22	501	
Outpatients 15+ years	212	226	234	161	119	212	175	168	84	186	201	148	2,126	
1st time patients	367	248	172	103	88	240	158	121	149	140	182	100	2,068	
Prenatal patients	46	35	75	25	34	31	32	54	43	31	38	17	461	
Family planning	30	11	45	25	19	2	12	3	20	16	10	33	226	
Growth and dev. care	116	107	106	79	91	168	150	107	112	131	143	79	1,389	
1994														
Total outpatients	261	299	240	183	239	307	206	372	189	312	365	317	3,290	
Outpatients 0-1 years	58	51	43	23	45	43	24	61	34	49	59	53	543	
Outpatients 1-4 years	45	44	33	26	42	78	38	58	34	76	100	59	635	
Outpatients 5-14 years	28	31	25	17	25	36	21	51	14	28	51	33	360	
Outpatients 15+ years	130	173	137	117	127	150	123	202	107	159	155	172	1,752	
1st time patients	202	232	138	85	100	110	75	142	46	108	77	85	1,402	
Prenatal patients	29	29	22	22	16	26	15	32	20	31	25	23	290	
Family planning	11	87	41	48	39	25	24	51	31	46	23	33	459	
Growth and dev. care	103	112	44	49	87	118	62	119	67	112	159	52	1,084	

Catacamas 1416		Jan	Feb	Mar	Apr	May	Jun	Jul	Aug	Sep	Oct	Nov	Dec	Total
1992														
Total outpatients														0
Outpatients 0-1 years														0
Outpatients 1-4 years														0
Outpatients 5-14 years														0
Outpatients 15+ years														0
1st time patients														0
Prenatal patients														0
Family planning														0
Growth and dev. care														0
1993														
Total outpatients	1,587	1,820	1,963	830	1,279	1,640	1,670	2,013	1,207	731	1,619	1,368	17,927	
Outpatients 0-1 years	170	205	220	92	251	191	225	254	169	100	198	166	2,241	
Outpatients 1-4 years	307	345	392	150	371	338	437	514	338	179	452	294	4,117	
Outpatients 5-14 years	209	286	280	103	291	292	274	321	163	88	242	196	2,745	
Outpatients 15+ years	895	987	1,114	579	958	868	885	985	617	392	812	715	9,807	
1st time patients	1,340	1,259	1,005	235	548	540	448	583	379	182	289	389	7,200	
Prenatal patients	40	122	140	90	98	110	90	94	85	58	77	63	1,067	
Family planning	13	2	3	6	8	20	8	5	3	2	5	5	80	
Growth and dev. care	37	75	100	3	42	155	141	119	90	57	104	41	964	
1994														
Total outpatients	1,618	1,710	1,734	1,225	1,661	1,411	908	1,861	805	1,185	1,303	991	16,334	
Outpatients 0-1 years	196	146	168	140	207	117	98	98	67	127	149	117	1,630	
Outpatients 1-4 years	370	207	473	206	350	222	194	207	137	241	266	209	3,102	
Outpatients 5-14 years	264	268	159	186	292	183	215	207	93	197	253	174	2,491	
Outpatients 15+ years	897	895	748	693	1,001	609	419	654	488	650	653	491	8,208	
1st time patients	1,563	1,392	824	658	936	559	489	436	272	368	419	291	8,207	
Prenatal patients	64	120	107	91	50	116	48	74	99	106	58	52	987	
Family planning	3	13	8	15	10	10	0	8	17	18	7	6	115	
Growth and dev. care	29	20	47	53	50	13	24	21	8	11	25	12	313	

Chart 7: Production of services

Quindlan 1417		Jan	Feb	Mar	Apr	May	Jun	Jul	Aug	Sep	Oct	Nov	Dec	Total
1992	Total outpatients													0
	Outpatients 0-1 years													0
	Outpatients 1-4 years													0
	Outpatients 5-14 years													0
	Outpatients 15+ years													0
	1st time patients													0
	Prenatal patients													0
	Family planning													0
	Growth and dev. care													0
1993	Total outpatients	506	723	670	184	577	500	481	586	611	226	481	446	5,991
	Outpatients 0-1 years	79	79	121	15	112	85	75	114	106	44	78	69	977
	Outpatients 1-4 years	109	105	135	38	153	122	110	162	174	55	128	112	1,403
	Outpatients 5-14 years	65	115	65	17	48	58	66	64	63	15	46	61	683
	Outpatients 15+ years	253	424	349	114	264	235	230	246	268	112	229	204	2,928
	1st time patients	490	556	403	96	378	300	237	255	221	73	234	329	3,572
	Prenatal patients	81	67	117	72	127	77	80	66	119	70	77	59	1,012
	Family planning	6	22	24	7	7	10	15	8	13	7	28	24	171
	Growth and dev. care	143	145	235	53	205	175	173	216	258	54	128	149	1,934
1994	Total outpatients	1,001	889	874	926	885	1,799	1,066	1,266		1,007	1,092	1,564	12,369
	Outpatients 0-1 years	121	103	100	134	146	275	152	152		153	143	97	1,576
	Outpatients 1-4 years	261	202	150	213	257	323	233	294		249	274	261	2,917
	Outpatients 5-14 years	140	102	92	92	186	321	117	174		151	140	142	1,657
	Outpatients 15+ years	479	482	532	493	296	680	570	646		434	535	365	5,532
	1st time patients	881	383	372	304	229	487	314	382		196	279	120	3,947
	Prenatal patients	92	57	73	82		132	57	70		15	43	21	642
	Family planning	2	2		2		2	28				16		52
	Growth and dev. care	18	27	49		225	320	139	164		94	113	137	1,288

** 1420		Jan	Feb	Mar	Apr	May	Jun	Jul	Aug	Sep	Oct	Nov	Dec	Total
1992	Total outpatients	465	687	298	214	296	487	122	110	185	9	78	469	3,420
	Outpatients 0-1 years	40	23	9	16	11	27	12	4	10	1	3	35	191
	Outpatients 1-4 years	75	80	58	37	22	63	8	10	33	2	10	105	503
	Outpatients 5-14 years	61	69	28	32	20	31	8	5	22	1	4	81	362
	Outpatients 15+ years	210	85	0	54	44	50	12	26	37	4	15	143	678
	1st time patients	85	478	187	79	205	316	93	65	83	1	46	107	1,745
	Prenatal patients	7	1	2	6	5	8	4	4	3	0	2	5	47
	Family planning	18	1	4	5	6	3	1	2	5	0	1	0	46
	Growth and dev. care	6	0	83	54	76	69	13	27	27	2	18	64	419
1993	Total outpatients	275	81	568	137	26	292	339	147	177	68	245	284	2,639
	Outpatients 0-1 years	1	5	8	1	1	6	24	9	9	5	15	31	115
	Outpatients 1-4 years	3	6	5	22	1	20	38	26	28	4	36	33	222
	Outpatients 5-14 years	1	0	5	24	0	7	7	7	8	3	30	32	124
	Outpatients 15+ years	7	6	13	5	6	40	44	17	30	16	65	168	357
	1st time patients	263	64	546	121	21	219	226	88	102	40	99	81	1,870
	Prenatal patients	8	3	6	2	3	6	5	2	4	0	8	8	55
	Family planning	1	0	3	2	1	7	9	2	7	2	1	10	45
	Growth and dev. care	69	26	69	36	0	82	95	62	31	19	49	52	610
1994	Total outpatients	242	71	50	19	340	171	85	106	424	297	76	150	2,031
	Outpatients 0-1 years	5	0	0	0	12	5	5	6	21	13	1	7	75
	Outpatients 1-4 years	2	2	0	0	23	18	14	19	61	40	8	20	207
	Outpatients 5-14 years	4	1	2	2	3	6	3	6	25	23	3	7	85
	Outpatients 15+ years	9	4	2	1	13	15	10	20	67	66	23	32	262
	1st time patients	91	64	47	16	300	127	63	55	250	155	41	82	1,291
	Prenatal patients	4	0	1	0	3	4	2	7	11	10	2	4	48
	Family planning	4	0	1	1	0	0	1	1	9	9	5	1	32
	Growth and dev. care	26	14	13	7	81	55	22	30	107	63	17	17	453

Corocito 1502		Jan	Feb	Mar	Apr	May	Jun	Jul	Aug	Sep	Oct	Nov	Dec	Total
1992	Total outpatients													0
	Outpatients 0-1 years													0
	Outpatients 1-4 years													0
	Outpatients 5-14 years													0
	Outpatients 15+ years													0
	1st time patients													0
	Prenatal patients													0
	Family planning													0
	Growth and dev. care													0
1993	Total outpatients	15	129	59	10	191		123	104	50	78	113	70	942
	Outpatients 0-1 years		33	12	4	17		19	24	6	13	18	13	159
	Outpatients 1-4 years	4	41	14	3	52		52	15	12	17	29	17	256
	Outpatients 5-14 years	1	23	5	1	35		21	17	7	14	19	10	153
	Outpatients 15+ years	10	32	28	2	87		31	48	2	34	47	30	351
	1st time patients	13	124	54	8	75		93	69	28	62	75	39	644
	Prenatal patients	4	14	6	1	4		7	6	13	9	16	10	90
	Family planning		4	4		3		1	2	2	1	7	1	25
	Growth and dev. care	2	38	8	7	56		71	39	18	30	47	30	346
1994	Total outpatients	129	93	108	156	81	43	78	88	112	53	153	73	1,171
	Outpatients 0-1 years	26	8	8	29	14	8	17	15	27	15	23	31	223
	Outpatients 1-4 years	30	28	31	38	23	13	12	15	20	11	38	39	298
	Outpatients 5-14 years	22	12	31	31	11	4	14	11	11	13	39	35	234
	Outpatients 15+ years	49	45	38	58	33	20	35	46	54	14	53	68	515
	1st time patients	129	77	70	129	64	23	57	59	73	12	42	67	802
	Prenatal patients	14	12	7	15	5	7	13	20	18	6	19	15	151
	Family planning	7	5		2			1	2	7	2	5	6	37
	Growth and dev. care	58	29	6	16	37	19	27	31	41	26	61	70	421

Chart 7: Production of services

Guacastagua

1503

Table with 14 columns (Jan-Dec, Total) and 10 rows of service categories for 1992-1994. Services include Total outpatients, Outpatients 0-1 years, 1-4 years, 5-14 years, 15+ years, 1st time patients, Prenatal patients, Family planning, and Growth and dev. care.

Concepcion

1504

Table with 14 columns (Jan-Dec, Total) and 10 rows of service categories for 1992-1994. Services include Total outpatients, Outpatients 0-1 years, 1-4 years, 5-14 years, 15+ years, 1st time patients, Prenatal patients, Family planning, and Growth and dev. care.

Santa Ana de Yaguez

1506

Table with 14 columns (Jan-Dec, Total) and 10 rows of service categories for 1992-1994. Services include Total outpatients, Outpatients 0-1 years, 1-4 years, 5-14 years, 15+ years, 1st time patients, Prenatal patients, Family planning, and Growth and dev. care.

Chart 7: Production of services
La Venta del Sur 1508

1992	Jan	Feb	Mar	Apr	May	Jun	Jul	Aug	Sep	Oct	Nov	Dec	Total
Total outpatients	233	87	138	91	68	180	130	142	52	27	49	66	1,263
Outpatients 0-1 years	57	21	30	18	19	40	27	38	21	6	10	19	306
Outpatients 1-4 years	69	28	36	26	19	41	29	25	4	8	9	18	312
Outpatients 5-14 years	16	8	9	7	9	13	12	16	0	1	1	6	100
Outpatients 15+ years	93	30	63	40	25	84	63	63	27	12	29	23	551
1st time patients	229	143	93	54	34	124	87	61	17	14	33	28	917
Prenatal patients	31	28	20	16	12	30	11	19	19	5	17	13	221
Family planning	4	2	0	3	1	6	10	1	5	3	3	0	38
Growth and dev. care	126	49	66	44	38	81	56	63	25	14	19	37	618
1993	Jan	Feb	Mar	Apr	May	Jun	Jul	Aug	Sep	Oct	Nov	Dec	Total
Total outpatients	86	211	129	132	51	149	103	136	56	46	196	91	1,388
Outpatients 0-1 years	21	43	47	45	12	34	29	54	26	28	51	18	413
Outpatients 1-4 years	22	27	32	19	3	33	14	20	9	4	22	9	214
Outpatients 5-14 years	9	19	9	5	5	16	14	7	6	2	22	12	126
Outpatients 15+ years	34	117	41	63	31	66	58	55	15	12	101	52	645
1st time patients	78	203	55	63	40	111	37	63	26	22	115	62	877
Prenatal patients	18	19	39	25	15	20	32	36	5	2	52	5	268
Family planning	0	1	1	2	0	1	1	0	1	0	1	2	10
Growth and dev. care	43	75	79	64	15	67	43	74	35	32	73	27	627
1994	Jan	Feb	Mar	Apr	May	Jun	Jul	Aug	Sep	Oct	Nov	Dec	Total
Total outpatients	137	102	57	43	142	175	145	172	128	221	247	114	1,683
Outpatients 0-1 years	50	49	9	10	39	53	51	55	56	62	87	23	537
Outpatients 1-4 years	20	17	4	7	15	22	27	37	20	30	39	16	254
Outpatients 5-14 years	8	2	0	24	9	9	4	9	3	7	9	14	98
Outpatients 15+ years	59	43	44	2	79	91	63	71	49	122	112	59	794
1st time patients	133	37	36	16	75	102	50	78	52	141	62	55	837
Prenatal patients	15	21	18	3	39	63	49	37	21	37	42	14	359
Family planning	2	2	0	2	8	3	2	7	4	1	2	2	37
Growth and dev. care	70	57	13	17	54	75	78	92	76	92	126	41	791

Miraflores 1509

1992	Jan	Feb	Mar	Apr	May	Jun	Jul	Aug	Sep	Oct	Nov	Dec	Total
Total outpatients													0
Outpatients 0-1 years													0
Outpatients 1-4 years													0
Outpatients 5-14 years													0
Outpatients 15+ years													0
1st time patients													0
Prenatal patients													0
Family planning													0
Growth and dev. care													0
1993	Jan	Feb	Mar	Apr	May	Jun	Jul	Aug	Sep	Oct	Nov	Dec	Total
Total outpatients	100	66	270	131	89	154	153	115	14	143	154	66	1,455
Outpatients 0-1 years	11	3	23	11	6	5	10	9	1	14	16	2	113
Outpatients 1-4 years	21	14	70	35	23	27	45	32	8	28	39	15	337
Outpatients 5-14 years	18	4	59	16	7	16	18	14	5	26	19	6	208
Outpatients 15+ years	50	42	116	69	53	105	80	60	1	75	77	141	869
1st time patients	100	34	230	105	67	91	97	79	4	82	101	48	1,038
Prenatal patients		8	10	8	11	11	17	10		1	2	2	80
Family planning													0
Growth and dev. care		1	19	8	9	8	14	10		3	4	15	93
1994	Jan	Feb	Mar	Apr	May	Jun	Jul	Aug	Sep	Oct	Nov	Dec	Total
Total outpatients	276	202	363	224	357	326	226	292	153	161	76	151	2,809
Outpatients 0-1 years	22	22	33	16	41	39	26	27		12	5	9	252
Outpatients 1-4 years	66	32	60	51	141	86	54	91	38	38	19	32	708
Outpatients 5-14 years	59	32	96	34	65	58	53	57	29	28	12	35	558
Outpatients 15+ years	129	114	173	123	59	143	93	117	75	83	40	75	1,224
1st time patients	276	155	249	167	290	191	134	101	52	93	51	90	1,849
Prenatal patients		11	15	14	7	15	10	11		8	4	2	103
Family planning	4		1		1	2							8
Growth and dev. care		1	6	9	19	34	20	50	13	11		5	168

Tomala 1511

1992	Jan	Feb	Mar	Apr	May	Jun	Jul	Aug	Sep	Oct	Nov	Dec	Total
Total outpatients	196	193	245	229	195	229	34	267	159	178	206	212	2,343
Outpatients 0-1 years	41	38	31	35	32	35	9	45	29	26	26	21	368
Outpatients 1-4 years	21	39	37	44	35	44	5	42	31	36	23	44	401
Outpatients 5-14 years	47	25	40	40	23	40	6	42	32	36	33	31	395
Outpatients 15+ years	87	91	137	110	105	110	14	141	67	80	124	116	1,182
1st time patients	150	123	147	116	90	118	26	168	99	108	39	88	1,274
Prenatal patients	15	18	18	5	6	11	1	35	12	8	28	17	174
Family planning	5	8	7	4	6	6	2	2	6	4	8	4	62
Growth and dev. care	18	36	11	15	22	23	10	25	30	15	49	48	302
1993	Jan	Feb	Mar	Apr	May	Jun	Jul	Aug	Sep	Oct	Nov	Dec	Total
Total outpatients	212	278	319	353	120	188	283	298	245	261	116	111	2,784
Outpatients 0-1 years	42	56	61	52	16	28	56	43	35	36	19	19	463
Outpatients 1-4 years	30	42	48	69	21	28	59	69	38	62	22	14	502
Outpatients 5-14 years	41	30	25	37	17	20	43	38	24	34	20	11	340
Outpatients 15+ years	109	150	185	185	66	112	125	148	148	129	55	67	1,478
1st time patients	160	222	251	105	61	73	107	115	76	93	45	45	1,355
Prenatal patients	21	22	76	31	19	51	35	37	39	50	26	24	431
Family planning	15	18	29	22	9	9	11	27	16	22	3	3	184
Growth and dev. care	21	98	94	121	37	56	134	112	75	87	20	33	888
1994	Jan	Feb	Mar	Apr	May	Jun	Jul	Aug	Sep	Oct	Nov	Dec	Total
Total outpatients	209	269	228	167	179	195	201	307	252	169	340	233	2,749
Outpatients 0-1 years	52	59	45	41	24	43	41	48	48	30	41	31	496
Outpatients 1-4 years	43	45	53	42	32	29	36	48	58	31	58	57	538
Outpatients 5-14 years	38	40	29	23	38	30	29	60	42	36	71	47	483
Outpatients 15+ years	76	122	101	59	95	94	95	158	104	69	151	98	1,222
1st time patients	209	232	152	89	109	114	98	183	110	76	158	110	1,640
Prenatal patients	6	13	7	8	6	10	1	18	15	13	17	15	129
Family planning	2	1	0	2	0	0	2	3	5	4	3	0	22
Growth and dev. care	0	5	3	6	2	5	3	10	12	5	7	16	74

Chart 7: Production of services

Corredores

1513

1992	Jan	Feb	Mar	Apr	May	Jun	Jul	Aug	Sep	Oct	Nov	Dec	Total
Total outpatients													0
Outpatients 0-1 years													0
Outpatients 1-4 years													0
Outpatients 5-14 years													0
Outpatients 15+ years													0
1st time patients													0
Prenatal patients													0
Family planning													0
Growth and dev. care													0
1993	Jan	Feb	Mar	Apr	May	Jun	Jul	Aug	Sep	Oct	Nov	Dec	Total
Total outpatients	273	122	60	49	340	151	125		192	111	62	95	1,580
Outpatients 0-1 years	34	13	8	9	46	17	17		27	22	11	22	226
Outpatients 1-4 years	76	27	5	9	106	43	33		69	28	22	18	438
Outpatients 5-14 years	59	32	9	6	62	24	12		21	17	7	14	263
Outpatients 15+ years	104	50	38	25	126	63	63		75	41	22	41	653
1st time patients	260	99	60	29	201	84	40		59	59	16	19	926
Prenatal patients	28	8	16	4	37	9	25		32	10	9	12	190
Family planning	12	2	6	7	17	3	7		4	7	2	9	90
Growth and dev. care	71	28	15	12	104	35	31		65	35	17	23	438
1994	Jan	Feb	Mar	Apr	May	Jun	Jul	Aug	Sep	Oct	Nov	Dec	Total
Total outpatients	150	107	162	81			229	310	89		100	95	1,323
Outpatients 0-1 years	29	15	24	7			19	55	10		12	22	193
Outpatients 1-4 years	42	21	45	19			56	80	18		20	18	319
Outpatients 5-14 years	16	17	23	7			35	46	12		12	14	182
Outpatients 15+ years	63	54	70	48			119	129	49		56	41	629
1st time patients	142	80	121	42			178	166	37		30	19	815
Prenatal patients	17	13	18	10			34	5	7		10	10	124
Family planning	13	9	9	7			16	1	1		10	10	76
Growth and dev. care	39	22	47	13			64	89	17		28	23	342

Moropocay

1514

1992	Jan	Feb	Mar	Apr	May	Jun	Jul	Aug	Sep	Oct	Nov	Dec	Total
Total outpatients	719	129	590	318	618	793	688	710	631	650	431	247	6,524
Outpatients 0-1 years	104	14	122	49	91	136	110	106	118	115	70	36	1,071
Outpatients 1-4 years	445	26	380	150	348	419	382	389	337	375	255	83	3,589
Outpatients 5-14 years	27	15	6	15	21	23	24	29	17	16	16	95	304
Outpatients 15+ years	115	71	80	104	159	214	43	176	159	144	82	108	1,455
1st time patients	704	90	60	60	32	95	44	451	493	43	38	50	2,160
Prenatal patients	20	2	25	18	17	20	32	34	31	24	14	25	262
Family planning	0	1	5	0	0	1	0	0	1	0	0	0	8
Growth and dev. care	0	0	283	78	191	276	257	251	240	253	182	75	2,086
1993	Jan	Feb	Mar	Apr	May	Jun	Jul	Aug	Sep	Oct	Nov	Dec	Total
Total outpatients	635	140	599	355	461	557	563	523	483	417	229	394	5,356
Outpatients 0-1 years	98	83	79	42	95	94	102	104	99	83	29	80	988
Outpatients 1-4 years	428	257	315	193	229	250	302	224	265	230	74	190	2,957
Outpatients 5-14 years	11	30	31	15	19	50	35	33	18	18	18	17	295
Outpatients 15+ years	28	170	174	105	118	163	124	162	101	86	108	107	1,516
1st time patients	632	185	151	68	60	117	90	104	48	44	40	37	1,576
Prenatal patients	39	45	52	39	33	34	25	33	27	12	25	33	397
Family planning	7	8	0	1									16
Growth and dev. care	1	201	249	153	169	200	228	181	189	170	54	127	1,892
1994	Jan	Feb	Mar	Apr	May	Jun	Jul	Aug	Sep	Oct	Nov	Dec	Total
Total outpatients		519	387	384	345	391	343	374	251	215	229	223	3,661
Outpatients 0-1 years		82	72	54	61	65	43	60	37	36	41	36	587
Outpatients 1-4 years		111	155	109	188	191	165	196	141	264	97	117	1,734
Outpatients 5-14 years		30	39	14	13	32	38	28	13	8	18	6	237
Outpatients 15+ years		143	121	109	83	103	97	90	60	60	73	64	1,003
1st time patients		508	228	101	59	69	68	67	38	30	37	20	1,225
Prenatal patients		23	21	25	22	23	15	16	11	4	16	19	195
Family planning		9	3	1			1						14
Growth and dev. care		3	58	163	133	141	141	159	103	84	78	80	1,143

Tojos

1515

1992	Jan	Feb	Mar	Apr	May	Jun	Jul	Aug	Sep	Oct	Nov	Dec	Total
Total outpatients													0
Outpatients 0-1 years													0
Outpatients 1-4 years													0
Outpatients 5-14 years													0
Outpatients 15+ years													0
1st time patients													0
Prenatal patients													0
Family planning													0
Growth and dev. care													0
1993	Jan	Feb	Mar	Apr	May	Jun	Jul	Aug	Sep	Oct	Nov	Dec	Total
Total outpatients	60	157	166	95	212	103	170	205	142	75	150	47	1,602
Outpatients 0-1 years	17	34	44	18	50	21	52	46	39	22	52	13	408
Outpatients 1-4 years	11	31	41	21	50	24	35	46	29	14	30	20	352
Outpatients 5-14 years	13	38	29	16	25	13	19	27	25	9	22	14	250
Outpatients 15+ years	19	55	82	40	78	45	63	86	51	30	47	22	620
1st time patients	60	147	156	67	137	68	79	110	53	18	58	21	974
Prenatal patients	12	20	28	11	16	10	15	12	8	6	13	5	154
Family planning	5	18	30	13	34	22	21	9	27	17	16	9	221
Growth and dev. care	27	56	52	23	57	38	84	86	63	36	80	25	627
1994	Jan	Feb	Mar	Apr	May	Jun	Jul	Aug	Sep	Oct	Nov	Dec	Total
Total outpatients		171	181	119	214		92	242	240	267	201	81	1,808
Outpatients 0-1 years		45	40	27	42		42	73	37	41	35	12	394
Outpatients 1-4 years		52	98	32	61		14	74	52	63	36	14	496
Outpatients 5-14 years		19	16	8	63		3	16	33	22	17	10	207
Outpatients 15+ years		52	82	52	82		33	69	109	127	104	41	751
1st time patients		163	78	30	116		41	75	103	114	79	32	831
Prenatal patients		23	30	22	34		0	0	25	30	27	8	199
Family planning		16	11	11	11		0	0	11	2	4	6	72
Growth and dev. care		96	88	59	103		0	0	89	104	71	18	628

Chart 7: Production of services

Masaguara

1515

1992	Jan	Feb	Mar	Apr	May	Jun	Jul	Aug	Sep	Oct	Nov	Dec	Total
Total outpatients													0
Outpatients 0-1 years													0
Outpatients 1-4 years													0
Outpatients 5-14 years													0
Outpatients 15+ years													0
1st time patients													0
Prenatal patients													0
Family planning													0
Growth and dev. care													0
1993	Jan	Feb	Mar	Apr	May	Jun	Jul	Aug	Sep	Oct	Nov	Dec	Total
Total outpatients		36	188	134	114	111	213		168	163	198	227	1,552
Outpatients 0-1 years		0	19	6	9	13	18		24	25	39	36	184
Outpatients 1-4 years		7	34	15	15	17	36		47	37	50	40	298
Outpatients 5-14 years		10	35	24	22	26	51		21	29	26	49	293
Outpatients 15+ years		19	100	89	68	55	108		76	72	88	102	777
1st time patients		36	174	100	61	57	98		59	62	53	73	773
Prenatal patients		2	10	12	6	11	8		9	14	16	16	104
Family planning		0	11	4	2	1	7		2	2	5	3	37
Growth and dev. care		7	68	19	11	5	36		43	39	52	53	333
1994	Jan	Feb	Mar	Apr	May	Jun	Jul	Aug	Sep	Oct	Nov	Dec	Total
Total outpatients	219	84	63	132	164	140	168	226	203	157			1,556
Outpatients 0-1 years	24	8	9	8	19	19	25	26	29	14			181
Outpatients 1-4 years	41	11	11	22	36	37	26	33	38	36			291
Outpatients 5-14 years	44	16	8	29	35	24	24	45	38	32			295
Outpatients 15+ years	110	49	35	73	74	60	93	122	98	75			786
1st time patients	223	63	36	72	89	59	76	101	73	52			814
Prenatal patients	20	6	5	9	11	6	10	14	11	10			102
Family planning	8	2	0	0	3	0	6	7	0	4			30
Growth and dev. care	46	16	15	26	40	33	32	41	39	24			312

Chart 8: Principal reasons for hospital care

10 principal reasons for outpatient consultations (Total count)

1992		1993		1994	
	cnt #		cnt #		cnt #
1	50 Infeccion intestinal/diarrea/colera	2	151 Ira/resfriado comun	6	2,591 Ira/resfriado comun
2	90 Ira/resfriado comun	3	88 Faringoamigdalitis	4	2,413 Infeccion intestinal/diarrea/colera
3	37 Bronquitis y bronquiolitis aguda	1	49 Infeccion intestinal/diarrea/colera	12	1,928 Faringoamigdalitis
4	132 Sindrome febril	1	43 Control prenatal	2	1,239 Bronquitis cronica
5		1	38 Desnutricion proteino-calorica	4	864
6	31 Infeccion urinaria	1	31 Infeccion urinaria	3	750 Anemia
7	75 Anemia	1	30 Anemia	5	588 Asma bronquial
8	85 Faringoamigdalitis	1	18 Bronquitis y bronquiolitis aguda	2	509 Control prenatal
9	10 Embarazo multiple	0	0 Bronconeumonia	3	381 Desnutricion proteino-calorica
10	12 Enf. infecc. y parasitarias que complican el embarazo y el parto	0	0 Dermatitis/piodermitis	3	286 Cervicitis
11	13 Feto o recien nacido afectado por complicaciones del trabajo de parto	0	0 Ets	3	246 Otitis media
12	34 Asma bronquial	0	0 Paludismo/dengue	2	135 Dermatitis/piodermitis
13	43 Tuberculosis pulmonar	0	0 Control y desarrollo	1	107 Paludismo/dengue
14	46 Desnutricion proteino-calorica	0	0 Cefalea	1	103 Ets
15	47 Enfermedad acido peptica (ulcera)	0	0 Otitis media	1	96 Infeccion urinaria
16	58 Catarata	0	0 Asma bronquial	1	66 Bronquitis y bronquiolitis aguda
17	78 Dermatitis/piodermitis	0	0 Enfermedad acido peptica (ulcera)	1	57 Bronconeumonia
18	81 Paludismo/dengue	0	0	1	44 Epilepsia/convulsiones
19	86 Puerpera	0	0 Sindrome febril	1	40 Tuberculosis pulmonar
20	91 Ets	0	0 Artritis	1	12 Heridas
21	109 Cervicitis	0	0 Planificacion familiar	1	10 Retraso mental
22	133 Pai (programa ampliado de inmunizaciones)	0	0 Desproporcion cefalopelvica	0	0 Celulitis o absceso
23	134 Control y desarrollo	0	0 Embarazo prolongado	0	0 Enfermedad acido peptica (ulcera)
24	135 Conjuntivitis	0	0 Enf. infecc. y parasitarias que complican el embarazo y el parto	0	0 Cefalea
25		0	0 Feto o recien nacido afectado por complicaciones del trabajo de parto	0	0 Sindrome febril
26		0	0 Puerpera	0	0 Hipertension arterial
27		0	0 Embarazo normal	0	0 Traumatismo organicos intraabdominales
28		0	0 Pai (programa ampliado de inmunizaciones)	0	0 Psicosis organica
29					Control y desarrollo
30					Artritis
31					Planificacion familiar
32					Trastornos del periodo y otras hemor. anor.
33					Hipoxia intrauterina y asfisia al nacer
34					Enf. infecc. y parasitarias que complican el embarazo y el parto
35					Feto o recien nacido afectado por complicaciones del trabajo de parto
36					Parasitismo intestinal
37					Puerpera
38					Embarazo normal
39					Problema gynecologicos
40					

Chart 7: Production of services

Total		1992												Total
	Jan	Feb	Mar	Apr	May	Jun	Jul	Aug	Sep	Oct	Nov	Dec		
Total outpatients	1,417	1,321	1,235	1,151	945	1,221	1,147	1,167	1,026	1,192	1,154	959	13,981	
Outpatients 0-3 years	149	145	156	137	159	142	136	142	132	127	142	109	1,616	
Outpatients 4-14 years	253	209	237	221	191	261	232	234	189	230	223	158	2,872	
Outpatients 15-18 years	128	207	154	132	119	176	171	149	117	119	123	122	1,723	
Outpatients 19 years	267	327	234	225	218	265	272	322	271	318	302	269	3,651	
In line patients	820	646	566	410	289	445	384	403	347	304	333	250	5,196	
Perinatal patients	124	121	124	98	98	93	107	103	89	79	91	86	1,213	
Family planning	57	53	52	43	43	60	49	54	53	58	49	44	621	
Growth and dev. care	232	187	208	210	186	223	212	185	196	204	220	189	2,527	

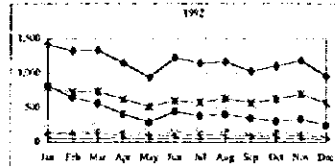

- Total outpatients
- Outpatients 0-3 years
- Outpatients 4-14 years
- Outpatients 15-18 years
- In line patients
- Perinatal patients
- Family planning
- Growth and dev. care

Growth		1992												Total
	Jan	Feb	Mar	Apr	May	Jun	Jul	Aug	Sep	Oct	Nov	Dec		
Total outpatients	2,024	2,136	2,096	1,838	1,496	1,853	1,783	1,614	1,472	1,589	1,456	1,413	21,055	
Outpatients 0-3 years	196	229	235	189	187	205	206	189	178	174	248	140	2,348	
Outpatients 4-14 years	309	337	350	298	239	357	322	293	237	296	321	223	3,612	
Outpatients 15-18 years	287	329	248	198	184	276	237	215	176	173	166	137	2,725	
Outpatients 19 years	1,196	1,189	1,149	933	859	927	929	950	854	959	1,116	854	11,907	
In line patients	1,107	1,042	926	615	418	609	625	527	454	448	528	366	7,717	
Perinatal patients	100	105	107	149	143	144	139	146	120	116	142	115	1,822	
Family planning	88	85	86	84	72	98	80	84	83	84	82	69	997	
Growth and dev. care	339	287	262	293	269	254	242	244	260	249	320	262	3,459	

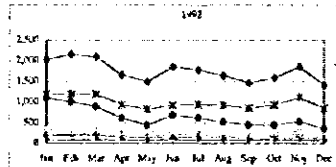

- Total outpatients
- Outpatients 0-3 years
- Outpatients 4-14 years
- Outpatients 15-18 years
- In line patients
- Perinatal patients
- Family planning
- Growth and dev. care

Growth		1993												Total
	Jan	Feb	Mar	Apr	May	Jun	Jul	Aug	Sep	Oct	Nov	Dec		
Total outpatients	1,843	1,745	1,608	1,145	985	1,326	1,225	1,219	1,115	1,189	1,203	1,122	11,692	
Outpatients 0-3 years	142	131	151	158	115	158	186	140	137	56	151	136	1,641	
Outpatients 4-14 years	227	213	243	261	183	264	241	239	210	29	269	200	2,672	
Outpatients 15-18 years	178	157	152	164	105	176	149	146	122	48	145	124	1,657	
Outpatients 19 years	875	678	625	623	586	609	691	675	629	164	776	655	7,660	
In line patients	825	636	640	462	338	513	432	492	267	423	437	343	5,643	
Perinatal patients	99	89	130	117	99	91	104	112	105	30	99	87	1,161	
Family planning	56	46	57	56	41	55	54	71	41	9	66	51	597	
Growth and dev. care	272	248	265	267	242	262	249	262	252	84	271	228	2,913	

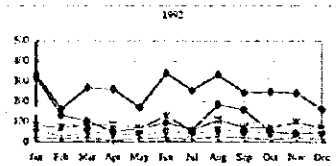

- Total outpatients
- Outpatients 0-3 years
- Outpatients 4-14 years
- Outpatients 15-18 years
- In line patients
- Perinatal patients
- Family planning
- Growth and dev. care

Growth		1994												Total
	Jan	Feb	Mar	Apr	May	Jun	Jul	Aug	Sep	Oct	Nov	Dec		
Total outpatients	1,643	1,576	1,000	1,067	885	1,279	802	1,127	920	1,070	1,076	1,017	12,443	
Outpatients 0-3 years	139	129	117	121	108	138	105	126	120	121	154	128	1,479	
Outpatients 4-14 years	191	183	199	206	142	241	174	195	198	205	224	207	2,371	
Outpatients 15-18 years	131	135	110	135	102	160	117	141	111	122	143	129	1,568	
Outpatients 19 years	552	569	542	607	505	749	658	613	536	563	575	476	6,775	
In line patients	712	586	442	418	366	647	376	576	311	336	340	274	5,100	
Perinatal patients	93	90	102	108	94	109	77	96	87	87	74	123	1,114	
Family planning	37	26	20	26	13	28	18	21	13	17	19	19	280	
Growth and dev. care	192	165	196	213	186	265	200	229	226	183	232	298	2,450	



- Total outpatients
- Outpatients 0-3 years
- Outpatients 4-14 years
- Outpatients 15-18 years
- In line patients
- Perinatal patients
- Family planning
- Growth and dev. care

Chart B. Principal reasons for hospital care

10 principal reasons for hospital care

Hospital	1972	#	1973	#	1974	#
1401 La Paz	1				Infección intestinal, diarrea, cólera	1,879
	2				Acetmia	963
	3				Dematitis plasmática	424
	4				Infección urinaria	375
	5				Infección intestinal, diarrea, cólera	255
	6				Esa	161
	7				Hipertensión arterial	96
	8				Paludismo de agotamiento	79
	9				Paludismo de agotamiento	77
	10				Paludismo de agotamiento	66
1402 Buena Vista	1		50 Infección intestinal, diarrea, cólera	494	Infección intestinal, diarrea, cólera	543
	2		90 Infección intestinal, diarrea, cólera	428	Infección intestinal, diarrea, cólera	504
	3		50 Infección intestinal, diarrea, cólera	132	Faringoamigdalitis	348
	4		35 Broncoconstricción	158	Infección intestinal, diarrea, cólera	334
	5		37 Bronquitis y bronquiolitis aguda	124	Broncoconstricción	264
	6		65 Faringoamigdalitis	124	Esa	190
	7		78 Dematitis plasmática	108	Infección urinaria	115
	8		126 Otitis media	94	Dematitis plasmática	115
	9		34 Anemia bronquial	66	Anemia bronquial	78
	10		31 Infección urinaria	43		46
1403 El Rosario	1	50 Infección intestinal, diarrea, cólera				
	2	90 Infección intestinal, diarrea, cólera				
	3	90 Infección intestinal, diarrea, cólera				
	4					
	5	81 Paludismo de agotamiento				
	6	81 Paludismo de agotamiento				
	7	81 Esa				
	8	50 Infección intestinal, diarrea, cólera				
	9	10 Embazo normal				
	10	43 Tuberculosis pulmonar				
1404 Miguel Paz Barahona	1				Infección intestinal, diarrea, cólera	12,764
	2				Infección intestinal, diarrea, cólera	11,140
	3				Faringoamigdalitis	4,750
	4				Bronquitis crónica	4,262
	5				Anemia bronquial	3,372
	6				Acetmia	3,150
	7				Bronquitis crónica	2,470
	8				Cervicitis	2,046
	9				Otitis media	1,247
	10					1,020
1405 Puerto Cortes	1				Faringoamigdalitis	517
	2				Infección intestinal, diarrea, cólera	336
	3				Infección intestinal, diarrea, cólera	336
	4				Acetmia	233
	5				Acetmia	197
	6				Otitis media	181
	7				Infección intestinal, diarrea, cólera	145
	8				Anemia bronquial	140
	9				Cervicitis o cervicosis	130
	10				Broncoconstricción	118
1406 El Triunfo	1		85 Faringoamigdalitis	1,925	Control prenatal	1,815
	2		90 Infección intestinal, diarrea, cólera	1,372	Faringoamigdalitis	1,420
	3		122 Control prenatal	1,210	Infección intestinal, diarrea, cólera	640
	4		31 Infección urinaria	640	Bronquitis y bronquiolitis aguda	545
	5		37 Bronquitis y bronquiolitis aguda	347	Otitis media	275
	6		50 Infección intestinal, diarrea, cólera	363	Desnutrición proteico-calórica	274
	7		46 Desnutrición proteico-calórica	352	Esa	272
	8		75 Acetmia	275	Acetmia	176
	9		91 Esa	176	Infección urinaria	145
	10		81 Paludismo de agotamiento	89	Resaca de alcohol	145
1407 Tegucigalpa	1				Infección intestinal, diarrea, cólera	971
	2				Control prenatal	435
	3					
	4					
	5					
	6					
	7					
	8					
	9					
	10					
1408 El Pedrozuelo	1	90 Infección intestinal, diarrea, cólera	134 Control y desnutrición		Infección intestinal, diarrea, cólera	
	2	134 Control y desnutrición	90 Infección intestinal, diarrea, cólera		Infección intestinal, diarrea, cólera	
	3	50 Infección intestinal, diarrea, cólera	90 Infección intestinal, diarrea, cólera		Dematitis plasmática	
	4	78 Dematitis plasmática	46 Desnutrición proteico-calórica		Paludismo de agotamiento	
	5	115 Congestivos	8 Desnutrición proteico-calórica		Infección urinaria	
	6	109 Cervicitis	133 Paludismo (programa ampliado de inmunizaciones)		Desnutrición proteico-calórica	
	7	91 Esa	50 Infección intestinal, diarrea, cólera			
	8	133 Paludismo (programa ampliado de inmunizaciones)				
	9	81 Paludismo de agotamiento				
	10					
1409 El Chato	1	90 Infección intestinal, diarrea, cólera	90 Infección intestinal, diarrea, cólera		Infección intestinal, diarrea, cólera	
	2	50 Infección intestinal, diarrea, cólera	50 Infección intestinal, diarrea, cólera		Paludismo de agotamiento	
	3	50 Infección intestinal, diarrea, cólera	75 Acetmia		Acetmia	
	4					
	5	75 Acetmia				
	6	78 Dematitis plasmática	34 Anemia bronquial		Anemia bronquial	
	7	34 Anemia bronquial	31 Infección urinaria		Infección urinaria	
	8	31 Infección urinaria			Esa	
	9				Esa	
	10					
1410 San José	1				Faringoamigdalitis	704
	2				Control prenatal	639
	3				Desnutrición proteico-calórica	437
	4				Infección intestinal, diarrea, cólera	392
	5				Infección intestinal, diarrea, cólera	317
	6				Infección intestinal, diarrea, cólera	244
	7				Faringoamigdalitis	188
	8				Dematitis plasmática	81
	9				Bronquitis y bronquiolitis aguda	64
	10				Epifitico de la nariz	47
1411 San Juan de los Rios	1	90 Infección intestinal, diarrea, cólera	46 Desnutrición proteico-calórica		Infección intestinal, diarrea, cólera	
	2	46 Desnutrición proteico-calórica	90 Infección intestinal, diarrea, cólera		Embazo normal	
	3	59 Cervicitis	107 Embazo normal		Desnutrición proteico-calórica	
	4	50 Infección intestinal, diarrea, cólera	50 Infección intestinal, diarrea, cólera		Infección intestinal, diarrea, cólera	
	5	134 Control y desnutrición	50 Infección intestinal, diarrea, cólera		Paludismo de agotamiento	
	6	81 Paludismo de agotamiento	134 Control y desnutrición		Paludismo de agotamiento	
	7	86 Puérgora	84 Puérgora		Dematitis plasmática	
	8	78 Acetmia	78 Dematitis plasmática		Acetmia	
	9	84 Puérgora	31 Infección urinaria		Dematitis plasmática	
	10	91 Esa	75 Acetmia		Esa	
1412 Guaymas	1		85 Faringoamigdalitis	324	Desnutrición proteico-calórica	351
	2		90 Infección intestinal, diarrea, cólera	246	Infección intestinal, diarrea, cólera	227
	3		35 Broncoconstricción	140	Faringoamigdalitis	150
	4		50 Infección intestinal, diarrea, cólera	93	Infección intestinal, diarrea, cólera	174
	5		50 Infección intestinal, diarrea, cólera	64	Epifitico de la nariz	144
	6		46 Desnutrición proteico-calórica	59	Infección intestinal, diarrea, cólera	95
	7			44	Broncoconstricción	80
	8		91 Esa	42		
	9		114 Acetmia	15	Acetmia	34
	10					
1413 Chetumal	1				Infección intestinal, diarrea, cólera	1,163
	2				Infección intestinal, diarrea, cólera	495
	3				Infección intestinal, diarrea, cólera	254
	4				Dematitis plasmática	225
	5				Acetmia	225
	6				Desnutrición proteico-calórica	184
	7				Infección urinaria	154
	8				Esa	31
	9				Anemia bronquial	34
	10				Paludismo de agotamiento	33

Chart 8. Principal reason for hospital care

10 principal causas de hospitalización

		1962	#	1963	#	1964	#
1413 Nueva	1						
	2						
	3						
	4						
	5						
	6						
	7						
	8						
	9						
	10						
1414 El Progreso	1					Infección de la nariz	2,510
	2					Infección intestinal de amebas	114
	3					Infección intestinal de amebas	907
	4					Faludismo agudo	907
	5					Dematitis plasmática	214
	6					Infección urinaria	206
	7					Infección intestinal de amebas	89
	8					Ascariasis	86
	9					Eta	18
	10					Tuberculosis pulmonar	208
1421**	1	37 Bronquitis y bronquiolitis aguda	49	134 Control y desarrollo	107	Faringoamigdalitis	34
	2	132 Sibilancia febril	43	50 Infección intestinal de amebas	92	Infección intestinal de amebas	27
	3	50 Infección intestinal de amebas	115	90 Infección de oídos	52	Infección de oídos	21
	4			75 Ascariasis	31	Infección urinaria	11
	5	75 Ascariasis	26	122 Control prenatal	24	Sibilancia febril	10
	6	50 Infección intestinal de amebas	34	31 Infección urinaria	28	Infección intestinal de amebas	10
	7	31 Infección urinaria	31	75 Ascariasis	25		
	8	90 Infección de oídos	23	46 Desnutrición proteinocalórica	21	Ascariasis	9
	9	90 Infección de oídos	29	115 Faringoamigdalitis	10	Control prenatal	9
	10	85 Faringoamigdalitis	14	50 Infección intestinal de amebas	10	Ascariasis	7
1503 Guadalupe	1	50 Infección intestinal de amebas	75	Ascariasis	83	Infección de oídos	67
	2	90 Infección de oídos	50	Infección intestinal de amebas	Ascariasis	Infección intestinal de amebas	43
	3	75 Ascariasis	12	Enf. infecc. y parasitarias que complican el embarazo y el parto	Desnutrición proteinocalórica	Desnutrición proteinocalórica	41
	4	78 Dematitis plasmática	12	Enf. infecc. y parasitarias que complican el embarazo y el parto	Infección intestinal de amebas	Infección intestinal de amebas	34
	5	12 Enf. infecc. y parasitarias que complican el embarazo y el parto	46	Desnutrición proteinocalórica	Enf. infecc. y parasitarias que complican el embarazo y el parto	Enf. infecc. y parasitarias que complican el embarazo y el parto	34
	6	46 Desnutrición proteinocalórica	50	Infección intestinal de amebas	Faringoamigdalitis	Faringoamigdalitis	31
	7	70 Infección intestinal de amebas	13	Feto a recién nacido afectado por complicaciones del trabajo de parto	Parto	Feto a recién nacido afectado por complicaciones del trabajo de parto	24
	8	13 Feto a recién nacido afectado por complicaciones del trabajo de parto	85	Parto	Desnutrición plasmática	Desnutrición plasmática	19
	9	47 Enfermedad de la piel (lepra)	31	Enfermedad de la piel (lepra)	78	Dematitis plasmática	16
	10	86 Parto	78	Dematitis plasmática			
1507 San Pedro	1					Control prenatal	67
	2					Epilepsia convulsiones	43
	3					Infección intestinal de amebas	41
	4					Control y desarrollo	34
	5					Desnutrición proteinocalórica	34
	6					Faringoamigdalitis	31
	7					Infección de oídos	24
	8					Ascariasis	19
	9					Ascariasis	16
	10					Ascariasis	16
1508 Miraflores	1					Control prenatal	
	2					Infección intestinal de amebas	
	3					Infección de oídos	
	4					Faringoamigdalitis	
	5					Parto	
	6					Otitis media	
	7					Parto	
	8						
	9						
	10						
1510 Tumbes	1			46 Desnutrición proteinocalórica	432	Infección intestinal de amebas	214
	2			50 Infección intestinal de amebas	192	Dematitis plasmática	133
	3			90 Infección de oídos	176	Ascariasis	121
	4			31 Cefalea	103	Infección de oídos	89
	5			75 Ascariasis	100	Cefalea	71
	6			78 Dematitis plasmática	83	Sibilancia febril	64
	7			50 Infección intestinal de amebas	46	Infección intestinal de amebas	64
	8			31 Bronquitis	44	Ascariasis	43
	9			132 Sibilancia febril	40	Desnutrición proteinocalórica	39
	10			85 Faringoamigdalitis	39	Faringoamigdalitis	3
1511 Rio Bravo	1			90 Infección de oídos		Infección de oídos	
	2			37 Bronquitis y bronquiolitis aguda		Bronquitis y bronquiolitis aguda	
	3			85 Faringoamigdalitis		Faringoamigdalitis	
	4			90 Infección intestinal de amebas		Infección intestinal de amebas	
	5			122 Control prenatal		Control prenatal	
	6			134 Control y desarrollo		Control y desarrollo	
	7						
	8						
	9						
	10						
1512 Guaymas	1			90 Infección de oídos	314	Infección de oídos	288
	2			50 Infección intestinal de amebas	202	Desnutrición proteinocalórica	175
	3			75 Ascariasis	157	Ascariasis	117
	4			78 Dematitis plasmática	115	Traumatismo orgánico transitorios	81
	5			50 Infección intestinal de amebas	89	Dematitis plasmática	80
	6			47 Enfermedad de la piel (lepra)	57	Enfermedad de la piel (lepra)	67
	7			50 Infección intestinal de amebas	44	Infección intestinal de amebas	52
	8			81 Faludismo agudo	36	Eta	45
	9			91 Eta	28	Traumatismo del período y parto normal	19
	10					Epilepsia interictal y ictal al nacer	20
1514 Mazapán	1					Infección de oídos	
	2					Faringoamigdalitis	
	3					Infección intestinal de amebas	
	4					Cefalea	
	5					Ascariasis	
	6					Desnutrición proteinocalórica	
	7					Infección intestinal de amebas	
	8					Control prenatal	
	9					Control prenatal	
	10					Control prenatal	
1515 Toluca	1					Ascariasis	139
	2					Infección intestinal de amebas	124
	3					Infección intestinal de amebas	120
	4					Dematitis plasmática	106
	5					Dematitis plasmática	83
	6					Sibilancia febril	39
	7					Bronquitis y bronquiolitis aguda	27
	8					Ascariasis	21
	9					Desnutrición	20
	10					Cefalea	17
1516 Metepec	1			90 Infección de oídos		Infección de oídos	
	2			50 Infección intestinal de amebas		Infección intestinal de amebas	
	3			45 Desnutrición proteinocalórica		Desnutrición proteinocalórica	
	4			134 Control y desarrollo		Control y desarrollo	
	5			78 Dematitis plasmática		Dematitis plasmática	
	6			50 Infección intestinal de amebas		Control prenatal	
	7			50 Infección intestinal de amebas		Infección intestinal de amebas	
	8			131 Cefalea		Ascariasis	
	9			116 Ascariasis			
	10						

Chart 9: Programming and reception of medicines and supplies

1994

		Product	Presentation	1	2	2-1	3	4	3,(1+2+3)	4,(2+3+4)	
				Programmed	Received from Centr.		Purchased by hosp.	Donated			
1401	LaPizzati	1	Acetaminophen	120mg/5ml susp.	144	144	0	0	0		
		2	Salicylic Acetil Acid	500mg tab.	19,000	19,000	0	0	0		
		3	Lidocaine	2% fr.	20	20	0	0	0		
		4	Metronizadol	120mg/5ml susp.	868	868	0	0	0		
		5	Ampicillan	500mg cap.	1,340	1,340	0	0	0		
		6	Ampicillan	250mg/5ml susp.	340	340	0	0	0		
		7	Procainic Penicillin	4,000,000u amp.	18,180	18,180	0	0	0		
		8	Trimetoprine/sulphametoxy	80mg+400mg tab.	0	0	0	0	0		
		9	Mebendazol	100mg tab.	0	0	0	0	0		
		10	Mebendazol	20mg/ml susp.	960	960	0	0	0		
		11	Chloroquine	150mg base tab.	0	0	0	0	0		
		12	Phenobarbitol	100mg tab.	0	0	0	0	0		
		13	Ferrous sulphate	300mg tab.	15,000	15,000	0	0	0		
		14	Salbutamol	4mg tab.	1,300	1,300	0	0	0		
		15	Clotrimazol	0.2g/20g cream	160	160	0	0	0		
		16	Adult antispasmodic	Tab.	700	700	0	0	0		
		17	Chloranphenicol	0.5% eye drops	2	2	0	0	0		
		18	Oral rehydration salts	Packets	0	0	0	0	0		
		19	Iodo+polyvinyl pirolidona	10% sol.	0	0	0	0	0		
		20	Sodium chloride	0.9% bags/500ml	0	0	0	0	0		
1402	Bonito Oriental	1	Acetaminophen	120mg/5ml susp.	0	600	-600	0	0		
		2	Salicylic Acetil Acid	500mg tab.	0	12,000	-12,000	0	0		
		3	Lidocaine	2% fr.	0	8	-8	0	0		
		4	Metronizadol	120mg/5ml susp.	0	484	-484	0	0		
		5	Ampicillan	500mg cap.	0	7,484	-7,484	0	0		
		6	Ampicillan	250mg/5ml susp.	0	580	-580	0	0		
		7	Procainic Penicillin	4,000,000u amp.	0	750	-750	0	0		
		8	Trimetoprine/sulphametoxy	80mg+400mg tab.	0	200	-200	0	0		
		9	Mebendazol	100mg tab.	0	2,000	-2,000	0	0		
		10	Mebendazol	20mg/ml susp.	0	384	-384	0	0		
		11	Chloroquine	150mg base tab.	0	0	0	0	0		
		12	Phenobarbitol	100mg tab.	0	0	0	0	0		
		13	Ferrous sulphate	300mg tab.	0	7,500	-7,500	0	0		
		14	Salbutamol	4mg tab.	0	600	-600	0	0		
		15	Clotrimazol	0.2g/20g cream	0	170	-170	0	0		
		16	Adult antispasmodic	Tab.	0	2,000	-2,000	0	0		
		17	Chloranphenicol	0.5% eye drops	0	100	-100	0	0		
		18	Oral rehydration salts	Packets	0	8,000	-8,000	0	0		
		19	Iodo+polyvinyl pirolidona	10% sol.	0	8	-8	0	0		
		20	Sodium chloride	0.9% bags/500ml	0	56	-56	0	0		
1403	El Rosario	1	Acetaminophen	120mg/5ml susp.	1,364	550	814	0	0		
		2	Salicylic Acetil Acid	500mg tab.	9,100	8,000	1,100	0	0		
		3	Lidocaine	2% fr.	20	5	15	0	0		
		4	Metronizadol	120mg/5ml susp.	1,092	700	392	0	0		
		5	Ampicillan	500mg cap.	13,652	1,000	12,652	0	0		
		6	Ampicillan	250mg/5ml susp.	908	570	338	0	0		
		7	Procainic Penicillin	4,000,000u amp.	1,364	200	1,164	0	0		
		8	Trimetoprine/sulphametoxy	80mg+400mg tab.	4,552	4,000	552	0	0		
		9	Mebendazol	100mg tab.	9,100	2,000	7,100	0	0		
		10	Mebendazol	20mg/ml susp.	1,364	1,007	357	0	0		
		11	Chloroquine	150mg base tab.	0	0	0	0	0		
		12	Phenobarbitol	100mg tab.	5,400	5,400	0	0	0		
		13	Ferrous sulphate	300mg tab.	45,500	23,000	22,500	0	0		
		14	Salbutamol	4mg tab.	400	2,050	-1,650	0	0		
		15	Clotrimazol	0.2g/20g cream	44	40	4	0	0		
		16	Adult antispasmodic	Tab.	4,552	5,400	-848	0	0		
		17	Chloranphenicol	0.5% eye drops	44	10	34	0	0		
		18	Oral rehydration salts	Packets	6,372	10,000	-3,628	0	0		
		19	Iodo+polyvinyl pirolidona	10% sol.	108	0	108	0	0		
		20	Sodium chloride	0.9% bags/500ml	56	24	32	0	0		
1405	Miguel Paz Barahona	1	Acetaminophen	120mg/5ml susp.	32,100	7,280	24,820	0	0		
		2	Salicylic Acetil Acid	500mg tab.	98,000	76,000	22,000	0	0		
		3	Lidocaine	2% fr.	0	25	-25	0	0		
		4	Metronizadol	120mg/5ml susp.	3,000	2,316	684	0	0		
		5	Ampicillan	500mg cap.	105,968	65,868	40,100	900	0	1%	
		6	Ampicillan	250mg/5ml susp.	10,400	9,128	1,272	0	0		
		7	Procainic Penicillin	4,000,000u amp.	7,500	5,200	2,300	0	0		
		8	Trimetoprine/sulphametoxy	80mg+400mg tab.	21,000	16,000	5,000	0	0		
		9	Mebendazol	100mg tab.	20,500	22,500	-2,000	0	0		
		10	Mebendazol	20mg/ml susp.	3,600	3,336	264	0	0		
		11	Chloroquine	150mg base tab.	0	0	0	0	0		
		12	Phenobarbitol	100mg tab.	45,000	35	44,965	0	0		
		13	Ferrous sulphate	300mg tab.	105,000	80,000	25,000	0	0		
		14	Salbutamol	4mg tab.	15,000	10,200	4,800	0	0		
		15	Clotrimazol	0.2g/20g cream	3,500	1,589	1,911	0	0		
		16	Adult antispasmodic	Tab.	24,000	11,180	12,820	0	0		
		17	Chloranphenicol	0.5% eye drops	1,000	1,000	0	0	0		
		18	Oral rehydration salts	Packets	11,000	16,000	-5,000	0	0		
		19	Iodo+polyvinyl pirolidona	10% sol.	48	48	0	0	0		
		20	Sodium chloride	0.9% bags/500ml	0	24	-24	0	0		

Chart 9: Programming and reception of medicines and supplies

		1994											
		Product	Presentation	1	2	2-1	3	4	3/(1+2+3)	4/(2+3+4)			
				Programmed	Received from Centr.		Purchased by hosp.	Donated					
1406	Puerto Cortes	1	Acetaminophen	120mg/5ml susp.	6,000	2,268	3,732	0	0				
		2	Salicylic Acetil Acid	500mg tab.	52,000	23,000	29,000	0	0				
		3	Lidocaine	2% fr.	10	20	-10	0	0				
		4	Metronizadol	120mg/5ml susp.	4,500	1,648	2,852	0	0				
		5	Ampicillan	500mg cap.	65,000	28,296	36,704	0	0				
		6	Ampicillan	250mg/5ml susp.	12,496	2,184	10,312	0	0				
		7	Procainic Penicillin	4,000,000u amp.	2,900	1,600	1,300	0	0				
		8	Trimetoprine/sulphametoxy	80mg+400mg tab.	15,000	10,000	5,000	0	0				
		9	Mebendazol	100mg tab.	11,000	8,600	3,000	0	0				
		10	Mebendazol	20mg/ml susp.	5,700	2,112	3,588	0	0				
		11	Chloroquine	150mg base tab.	0	0	0	0	0				
		12	Phenobarbitol	100mg tab.	0	0	0	0	0				
		13	Ferrous sulphate	300mg tab.	30,000	15,000	15,000	0	0				
		14	Salbutamol	4mg tab.	2,000	1,008	992	0	0				
		15	Clotrimazol	0.2g/20g cream	1,700	864	836	0	0				
		16	Adult antispasmodic	Tab.	15,000	12,000	3,000	0	0				
		17	Chloranphenicol	0.5% eye drops	0	0	0	0	0				
		18	Oral rehydration salts	Packets	5,000	4,000	1,000	0	0				
		19	Iodo+polyvinyl pirrolidona	10% sol.	0	0	0	0	0				
		20	Sodium chloride	0.9% bags/500ml	0	48	-48	0	0				
1407	Villanueva	1	Acetaminophen	120mg/5ml susp.	2,400	1,089	1,311	0	0				
		2	Salicylic Acetil Acid	500mg tab.	20,000	6,000	14,000	0	0				
		3	Lidocaine	2% fr.	40	20	20	0	0				
		4	Metronizadol	120mg/5ml susp.	1,200	0	1,200	0	0				
		5	Ampicillan	500mg cap.	20,000	11,960	8,040	0	0				
		6	Ampicillan	250mg/5ml susp.	12,000	912	11,088	0	0				
		7	Procainic Penicillin	4,000,000u amp.	1,200	300	900	0	0				
		8	Trimetoprine/sulphametoxy	80mg+400mg tab.	2,000	4,000	-2,000	0	0				
		9	Mebendazol	100mg tab.	2,000	4,000	-2,000	0	0				
		10	Mebendazol	20mg/ml susp.	800	960	-160	0	0				
		11	Chloroquine	150mg base tab.	6,000	1,000	5,000	0	0				
		12	Phenobarbitol	100mg tab.	4,000	5,500	-1,500	0	0				
		13	Ferrous sulphate	300mg tab.	16,000	5,000	11,000	0	0				
		14	Salbutamol	4mg tab.	4,000	1,058	2,942	0	0				
		15	Clotrimazol	0.2g/20g cream	1,600	210	1,390	0	0				
		16	Adult antispasmodic	Tab.	1,200	3,500	-2,300	0	0				
		17	Chloranphenicol	0.5% eye drops	0	0	0	0	0				
		18	Oral rehydration salts	Packets	10,000	6,000	4,000	0	0				
		19	Iodo+polyvinyl pirrolidona	10% sol.	40	10	30	0	0				
		20	Sodium chloride	0.9% bags/500ml	96	24	72	0	0				
1408	El Triunfo	1	Acetaminophen	120mg/5ml susp.	2,100	1,770	330	0	0				
		2	Salicylic Acetil Acid	500mg tab.	54,000	28,000	26,000	0	0				
		3	Lidocaine	2% fr.	16	12	4	0	0				
		4	Metronizadol	120mg/5ml susp.	1,680	800	880	0	0				
		5	Ampicillan	500mg cap.	21,000	20,000	1,000	0	0				
		6	Ampicillan	250mg/5ml susp.	1,400	957	443	0	0				
		7	Procainic Penicillin	4,000,000u amp.	2,100	1,300	800	0	0				
		8	Trimetoprine/sulphametoxy	80mg+400mg tab.	7,000	3,500	3,500	0	0				
		9	Mebendazol	100mg tab.	14,000	4,600	9,400	0	0				
		10	Mebendazol	20mg/ml susp.	2,100	776	1,324	0	0				
		11	Chloroquine	150mg base tab.	0	0	0	0	0				
		12	Phenobarbitol	100mg tab.	7,200	7,200	0	0	0				
		13	Ferrous sulphate	300mg tab.	70,000	8,000	62,000	0	0				
		14	Salbutamol	4mg tab.	800	400	400	0	0				
		15	Clotrimazol	0.2g/20g cream	72	105	-33	0	0				
		16	Adult antispasmodic	Tab.	7,000	8,000	-1,000	0	0				
		17	Chloranphenicol	0.5% eye drops	120	70	50	0	0				
		18	Oral rehydration salts	Packets	4,000	7,500	-3,500	0	0				
		19	Iodo+polyvinyl pirrolidona	10% sol.	168	37	131	0	0				
		20	Sodium chloride	0.9% bags/500ml	81	110	-26	0	0				
1409	Teupasenti	1	Acetaminophen	120mg/5ml susp.	1,001	1,004	0	0	0				
		2	Salicylic Acetil Acid	500mg tab.	10,000	10,000	0	0	0				
		3	Lidocaine	2% fr.	16	16	0	0	0				
		4	Metronizadol	120mg/5ml susp.	1,564	1,200	364	0	0				
		5	Ampicillan	500mg cap.	22,056	8,000	14,056	0	0				
		6	Ampicillan	250mg/5ml susp.	960	960	0	0	0				
		7	Procainic Penicillin	4,000,000u amp.	1,604	800	804	0	0				
		8	Trimetoprine/sulphametoxy	80mg+400mg tab.	4,752	4,800	-48	0	0				
		9	Mebendazol	100mg tab.	12,000	8,000	4,000	0	0				
		10	Mebendazol	20mg/ml susp.	10,660	1,200	9,460	0	0				
		11	Chloroquine	150mg base tab.	0	0	0	0	0				
		12	Phenobarbitol	100mg tab.	0	0	0	0	0				
		13	Ferrous sulphate	300mg tab.	3,996	4,000	-4	0	0				
		14	Salbutamol	4mg tab.	0	0	0	0	0				
		15	Clotrimazol	0.2g/20g cream	72	72	0	0	0				
		16	Adult antispasmodic	Tab.	0	0	0	0	0				
		17	Chloranphenicol	0.5% eye drops	0	0	0	0	0				
		18	Oral rehydration salts	Packets	6,692	6,000	692	0	0				
		19	Iodo+polyvinyl pirrolidona	10% sol.	176	32	144	0	0				
		20	Sodium chloride	0.9% bags/500ml	0	0	0	0	0				

Chart 9: Programming and reception of medicines and supplies

1994

		Product	Presentation	1	2	2-1	3	4	3(1+2+3)	4(2+3+4)	
				Programmed	Received from Centr.		Purchased by hosp.	Donated			
1410	El Pedregal	1	Acetaminophen	120mg/5ml susp.	1,500	2,348		0	0		
		2	Salicylic Acetil Acid	500mg tab.	33,000	29,000	4,000	0	0		
		3	Lidocaine	2% fr.	21	11	10	0	0		
		4	Metronizadol	120mg/5ml susp.	1,584	1,296	288	0	0		
		5	Ampicillan	500mg cap.	39,000	0	39,000	0	0		
		6	Ampicillan	250mg/5ml susp.	1,200	1,354	-154	0	0		
		7	Procainic Penicillin	4,000,000u amp.	1,500	1,000	500	0	0		
		8	Trimetoprine/sulphametoxy	80mg+400mg tab.	9,000	14,000	-5,000	0	0		
		9	Mebendazol	100mg tab.	6,000	4,800	1,200	0	0		
		10	Mebendazol	20mg/ml susp.	900	1,350	-450	0	0		
		11	Chloroquine	150mg base tab.	0	0	0	0	0		
		12	Phenobarbitol	100mg tab.	3,000	1,000	2,000	0	0		
		13	Ferrous sulphate	300mg tab.	51,000	0	51,000	0	0		
		14	Salbutamol	4mg tab.	1,500	1,000	500	0	0		
		15	Clotrimazol	0.2g/20g cream	0	0	0	0	0		
		16	Adult antispasmodic	Tab.	9,000	0	9,000	0	0		
		17	Chloranphenicol	0.5% eye drops	150	0	150	0	0		
		18	Oral rehydration salts	Packets	9,000	2,000	7,000	0	0		
		19	Iodo+ polyvinyl pirrolidona	10% sol.	60	32	28	0	0		
		20	Sodium chloride	0.9% bags/500ml	0	6	-6	0	0		
1411	El Chile	1	Acetaminophen	120mg/5ml susp.	1,040	1,000	40	0	0		
		2	Salicylic Acetil Acid	500mg tab.	9,500	10,000	-500	0	0		
		3	Lidocaine	2% fr.	4	3	1	0	0		
		4	Metronizadol	120mg/5ml susp.	458	500	-12	0	0		
		5	Ampicillan	500mg cap.	13,000	12,948	52	0	0		
		6	Ampicillan	250mg/5ml susp.	400	360	40	0	0		
		7	Procainic Penicillin	4,000,000u amp.	200	200	0	0	0		
		8	Trimetoprine/sulphametoxy	80mg+400mg tab.	4,900	5,000	-100	0	0		
		9	Mebendazol	100mg tab.	2,472	2,500	-28	0	0		
		10	Mebendazol	20mg/ml susp.	308	300	8	0	0		
		11	Chloroquine	150mg base tab.	0	0	0	0	0		
		12	Phenobarbitol	100mg tab.	2,000	2,000	0	0	0		
		13	Ferrous sulphate	300mg tab.	10,000	9,000	1,000	0	0		
		14	Salbutamol	4mg tab.	0	0	0	0	0		
		15	Clotrimazol	0.2g/20g cream	500	467	33	0	0		
		16	Adult antispasmodic	Tab.	0	0	0	0	0		
		17	Chloranphenicol	0.5% eye drops	30	30	0	0	0		
		18	Oral rehydration salts	Packets	2,000	3,000	-1,000	0	0		
		19	Iodo+ polyvinyl pirrolidona	10% sol.	0	0	0	0	0		
		20	Sodium chloride	0.9% bags/500ml	6	8	-2	0	0		
1412	Sabanagrande	1	Acetaminophen	120mg/5ml susp.	950	650	300	0	0		
		2	Salicylic Acetil Acid	500mg tab.	6,000	4,000	2,000	0	0		
		3	Lidocaine	2% fr.	15	15	0	0	0		
		4	Metronizadol	120mg/5ml susp.	350	120	230	0	0		
		5	Ampicillan	500mg cap.	10,000	7,000	3,000	0	0		
		6	Ampicillan	250mg/5ml susp.	800	300	500	0	0		
		7	Procainic Penicillin	4,000,000u amp.	500	350	150	0	0		
		8	Trimetoprine/sulphametoxy	80mg+400mg tab.	5,000	1,000	4,000	0	0		
		9	Mebendazol	100mg tab.	2,000	2,000	0	0	0		
		10	Mebendazol	20mg/ml susp.	300	300	0	0	0		
		11	Chloroquine	150mg base tab.	0	0	0	0	0		
		12	Phenobarbitol	100mg tab.	0	0	0	0	0		
		13	Ferrous sulphate	300mg tab.	10,000	2,000	8,000	0	0		
		14	Salbutamol	4mg tab.	1,750	1,650	100	0	0		
		15	Clotrimazol	0.2g/20g cream	400	71	329	0	0		
		16	Adult antispasmodic	Tab.	3,000	1,519	1,481	0	0		
		17	Chloranphenicol	0.5% eye drops	300	0	300	0	0		
		18	Oral rehydration salts	Packets	4,500	1,500	3,000	0	0		
		19	Iodo+ polyvinyl pirrolidona	10% sol.	25	0	25	0	0		
		20	Sodium chloride	0.9% bags/500ml	15	16	-1	0	0		
1413	Oak Ridge	1	Acetaminophen	120mg/5ml susp.	600	600	0	0	0		
		2	Salicylic Acetil Acid	500mg tab.	10,000	10,000	0	0	0		
		3	Lidocaine	2% fr.	300	300	0	0	0		
		4	Metronizadol	120mg/5ml susp.	288	288	0	0	0		
		5	Ampicillan	500mg cap.	4,388	4,388	0	0	0		
		6	Ampicillan	250mg/5ml susp.	240	240	0	0	0		
		7	Procainic Penicillin	4,000,000u amp.	400	400	0	0	0		
		8	Trimetoprine/sulphametoxy	80mg+400mg tab.	0	0	0	0	0		
		9	Mebendazol	100mg tab.	1,000	1,000	0	0	0		
		10	Mebendazol	20mg/ml susp.	576	576	0	0	0		
		11	Chloroquine	150mg base tab.	0	0	0	0	0		
		12	Phenobarbitol	100mg tab.	0	0	0	0	0		
		13	Ferrous sulphate	300mg tab.	3,000	3,000	0	0	0		
		14	Salbutamol	4mg tab.	0	0	0	0	0		
		15	Clotrimazol	0.2g/20g cream	30	30	0	0	0		
		16	Adult antispasmodic	Tab.	3,000	3,000	0	0	0		
		17	Chloranphenicol	0.5% eye drops	0	0	0	0	0		
		18	Oral rehydration salts	Packets	2,500	2,500	0	0	0		
		19	Iodo+ polyvinyl pirrolidona	10% sol.	0	0	0	0	0		
		20	Sodium chloride	0.9% bags/500ml	96	96	0	0	0		

Chart 9: Programming and reception of medicines and supplies

1994

		Product	Presentation	1	2	2-1	3	4	3/(1+2+3)	4/(2+3+4)
				Programmed	Received from Centr.		Purchased by hosp.	Donated		
1414	Jesus de Otoro	1	Acetaminophen	120mg/5ml susp.	1,130	936	194	0	0	
		2	Salicylic Acetil Acid	500mg tab.	1,600	12,800	-11,200	0	0	
		3	Lidocaine	2% fr.	4	2	2	0	0	
		4	Metronizadol	120mg/5ml susp.	748	836	-88	0	0	
		5	Ampicillan	500mg cap.	4,104	8,981	-4,880	0	0	
		6	Ampicillan	250mg/5ml susp.	397	672	-275	0	0	
		7	Procainic Penicillin	4,000,000u amp.	208	810	-602	0	0	
		8	Trimetoprine/sulphametoxy	80mg+400mg tab.	3,360	3,350	10	0	0	
		9	Mebendazol	100mg tab.	5,720	400	5,320	0	0	
		10	Mebendazol	20mg/ml susp.	1,212	1,054	158	0	0	
		11	Chloroquine	150mg base tab.	0	0	0	0	0	
		12	Phenobarbitol	100mg tab.	0	0	0	0	0	
		13	Ferrous sulphate	300mg tab.	16,800	14,000	2,800	0	0	
		14	Salbutamol	4mg tab.	0	0	0	0	0	
		15	Clotrimazol	0.2g/20g cream	152	307	-155	0	0	
		16	Adult antispasmodic	Tab.	2,480	3,500	-1,020	0	0	
		17	Chloranphenicol	0.5% eye drops	400	0	400	0	0	
		18	Oral rehydration salts	Packets	2,000	3,000	-1,000	0	0	
		19	Iodo+polyvinyl pirrolidona	10% sol.	0	0	0	0	0	
		20	Sodium chloride	0.9% bags/500ml	25	5	20	0	0	
1415	Guarita	1	Acetaminophen	120mg/5ml susp.	308	864	-556	0	0	
		2	Salicylic Acetil Acid	500mg tab.	15,100	12,000	3,100	0	0	
		3	Lidocaine	2% fr.	6	6	0	0	0	
		4	Metronizadol	120mg/5ml susp.	182	584	-402	0	0	
		5	Ampicillan	500mg cap.	4,759	5,988	-1,229	0	0	
		6	Ampicillan	250mg/5ml susp.	315	400	-85	0	0	
		7	Procainic Penicillin	4,000,000u amp.	537	200	337	0	0	
		8	Trimetoprine/sulphametoxy	80mg+400mg tab.	2,575	4,000	-1,425	0	0	
		9	Mebendazol	100mg tab.	3,400	1,500	1,900	0	0	
		10	Mebendazol	20mg/ml susp.	346	576	-230	0	0	
		11	Chloroquine	150mg base tab.	600	0	600	0	0	
		12	Phenobarbitol	100mg tab.	6,000	3,000	3,000	0	0	
		13	Ferrous sulphate	300mg tab.	17,000	4,000	13,000	0	0	
		14	Salbutamol	4mg tab.	420	100	320	0	0	
		15	Clotrimazol	0.2g/20g cream	204	50	154	0	0	
		16	Adult antispasmodic	Tab.	2,100	1,000	1,100	0	0	
		17	Chloranphenicol	0.5% eye drops	0	0	0	0	0	
		18	Oral rehydration salts	Packets	1,155	5,000	-3,845	0	0	
		19	Iodo+polyvinyl pirrolidona	10% sol.	23	6	17	0	0	
		20	Sodium chloride	0.9% bags/500ml	14	22	-8	0	0	
1416	Catacamas	1	Acetaminophen	120mg/5ml susp.	8,495	2,520	5,976	0	0	
		2	Salicylic Acetil Acid	500mg tab.	104,000	20,000	84,000	0	0	
		3	Lidocaine	2% fr.	85	35	50	0	0	
		4	Metronizadol	120mg/5ml susp.	4,000	2,112	1,888	0	0	
		5	Ampicillan	500mg cap.	60,000	31,150	28,840	0	0	
		6	Ampicillan	250mg/5ml susp.	8,136	1,896	6,240	0	0	
		7	Procainic Penicillin	4,000,000u amp.	19,200	1,850	17,350	0	0	
		8	Trimetoprine/sulphametoxy	80mg+400mg tab.	60,000	5,000	55,000	0	0	
		9	Mebendazol	100mg tab.	14,000	9,000	5,000	0	0	
		10	Mebendazol	20mg/ml susp.	14,000	2,304	11,696	0	0	
		11	Chloroquine	150mg base tab.	158,000	114,000	44,000	0	0	
		12	Phenobarbitol	100mg tab.	60,000	13,000	47,000	0	0	
		13	Ferrous sulphate	300mg tab.	60,000	12,500	67,500	0	0	
		14	Salbutamol	4mg tab.	4,000	4,000	0	0	0	
		15	Clotrimazol	0.2g/20g cream	16,000	900	15,100	0	0	
		16	Adult antispasmodic	Tab.	20,000	400	19,600	0	0	
		17	Chloranphenicol	0.5% eye drops	280	200	80	0	0	
		18	Oral rehydration salts	Packets	30,000	10,000	20,000	0	0	
		19	Iodo+polyvinyl pirrolidona	10% sol.	0	0	0	0	5	100%
		20	Sodium chloride	0.9% bags/500ml	96	0	96	0	0	
1417	Quimistan	1	Acetaminophen	120mg/5ml susp.	4,000	980	3,020	0	0	
		2	Salicylic Acetil Acid	500mg tab.	9,500	10,000	-500	0	0	
		3	Lidocaine	2% fr.	455	25	430	0	0	
		4	Metronizadol	120mg/5ml susp.	1,300	788	512	0	0	
		5	Ampicillan	500mg cap.	14,000	9,968	4,032	0	0	
		6	Ampicillan	250mg/5ml susp.	2,550	888	1,662	0	0	
		7	Procainic Penicillin	4,000,000u amp.	8,000	800	7,200	0	0	
		8	Trimetoprine/sulphametoxy	80mg+400mg tab.	2,000	480	1,520	0	0	
		9	Mebendazol	100mg tab.	2,500	2,500	0	0	0	
		10	Mebendazol	20mg/ml susp.	1,800	1,056	744	0	0	
		11	Chloroquine	150mg base tab.	0	0	0	0	0	
		12	Phenobarbitol	100mg tab.	9,300	1,790	7,510	0	0	
		13	Ferrous sulphate	300mg tab.	10,000	3,000	7,000	0	0	
		14	Salbutamol	4mg tab.	500	500	0	0	0	
		15	Clotrimazol	0.2g/20g cream	1,400	300	1,100	0	0	
		16	Adult antispasmodic	Tab.	4,800	4,000	800	0	0	
		17	Chloranphenicol	0.5% eye drops	0	0	0	0	0	
		18	Oral rehydration salts	Packets	10,000	7,000	3,000	0	0	
		19	Iodo+polyvinyl pirrolidona	10% sol.	37	32	5	0	0	
		20	Sodium chloride	0.9% bags/500ml	100	72	28	0	0	

Chart 9: Programming and reception of medicines and supplies

1994

	Product	Presentation	1	2	2-1	3	4	3,(1+2+3)	4,(2+3+4)
			Programmed	Received from Centr.		Purchased by hosp.	Donated		
1418 Nacaome	1 Acetaminophen	120mg/5ml susp.	2,808	2,376	432	0	0		
	2 Salicylic Acetil Acid	500mg tab.	45,000	45,000	0	0	0		
	3 Lydocaine	2% fr.	25	25	0	0	0		
	4 Metronizadol	120mg/5ml susp.	1,484	1,484	0	0	0		
	5 Ampicillan	500mg cap.	22,000	22,000	0	0	0		
	6 Ampicillan	250mg/5ml susp.	1,108	1,128	-20	0	0		
	7 Procainic Penicillin	4,000,000u amp.	1,330	1,330	0	0	0		
	8 Trimetoprime/sulphametoxy	80mg+400mg tab.	7,000	7,000	0	0	0		
	9 Mebendazol	100mg tab.	6,000	6,000	0	0	0		
	10 Mebendazol	20mg/ml susp.	1,068	1,068	0	0	0		
	11 Chloroquine	150mg base tab.	0	0	0	0	0		
	12 Phenobarbitol	100mg tab.	5,000	5,000	0	0	0		
	13 Ferrous sulphate	300mg tab.	11,000	11,000	0	0	0		
	14 Salbutamol	4mg tab.	500	500	0	0	0		
	15 Clotrimazol	0.2g/20g cream	290	290	0	0	0		
	16 Adult antispasmodic	Tab.	10,000	10,000	0	0	0		
	17 Chloranphenicol	0.5% eye drops	125	125	0	0	0		
	18 Oral rehydration salts	Packets	3,529	3,529	0	0	0		
	19 Iodo+polyvinyl pirrolidona	10% sol.	5	5	0	0	0		
	20 Sodium chloride	0.9% bags/500ml	72	72	0	0	0		
1419 El Progreso	1 Acetaminophen	120mg/5ml susp.	3,304	3,872	3,432	0	0		
	2 Salicylic Acetil Acid	500mg tab.	47,000	39,000	8,000	0	0		
	3 Lydocaine	2% fr.	15	15	0	0	0		
	4 Metronizadol	120mg/5ml susp.	1,778	2,596	-818	0	0		
	5 Ampicillan	500mg cap.	22,000	14,952	7,048	0	0		
	6 Ampicillan	250mg/5ml susp.	3,016	2,160	856	0	0		
	7 Procainic Penicillin	4,000,000u amp.	8,600	2,500	6,100	0	0		
	8 Trimetoprime/sulphametoxy	80mg+400mg tab.	5,000	5,000	0	0	0		
	9 Mebendazol	100mg tab.	7,576	9,000	-1,424	0	0		
	10 Mebendazol	20mg/ml susp.	1,652	1,536	116	0	0		
	11 Chloroquine	150mg base tab.	0	0	0	0	0		
	12 Phenobarbitol	100mg tab.	2,000	2,000	0	0	0		
	13 Ferrous sulphate	300mg tab.	15,000	15,000	0	0	0		
	14 Salbutamol	4mg tab.	2,000	2,000	0	0	0		
	15 Clotrimazol	0.2g/20g cream	1,900	900	1,000	0	0		
	16 Adult antispasmodic	Tab.	7,000	8,000	-1,000	0	0		
	17 Chloranphenicol	0.5% eye drops	2,500	400	2,100	0	0		
	18 Oral rehydration salts	Packets	22,000	15,000	7,000	0	0		
	19 Iodo+polyvinyl pirrolidona	10% sol.	45	30	15	0	0		
	20 Sodium chloride	0.9% bags/500ml	0	24	-24	0	0		
1420 **	1 Acetaminophen	120mg/5ml susp.	1,136	0	1,136	0	0		
	2 Salicylic Acetil Acid	500mg tab.	20,000	0	20,000	0	0		
	3 Lydocaine	2% fr.	12	0	12	0	0		
	4 Metronizadol	120mg/5ml susp.	1,200	0	1,200	0	0		
	5 Ampicillan	500mg cap.	12,000	0	12,000	0	0		
	6 Ampicillan	250mg/5ml susp.	800	0	800	0	0		
	7 Procainic Penicillin	4,000,000u amp.	1,200	0	1,200	0	0		
	8 Trimetoprime/sulphametoxy	80mg+400mg tab.	16,000	0	16,000	0	0		
	9 Mebendazol	100mg tab.	20,000	0	20,000	0	0		
	10 Mebendazol	20mg/ml susp.	1,200	0	1,200	0	0		
	11 Chloroquine	150mg base tab.	0	0	0	0	0		
	12 Phenobarbitol	100mg tab.	0	0	0	0	0		
	13 Ferrous sulphate	300mg tab.	31,500	0	31,500	0	0		
	14 Salbutamol	4mg tab.	0	0	0	0	0		
	15 Clotrimazol	0.2g/20g cream	800	0	800	0	0		
	16 Adult antispasmodic	Tab.	5,040	0	5,040	0	0		
	17 Chloranphenicol	0.5% eye drops	76	0	76	0	0		
	18 Oral rehydration salts	Packets	7,560	0	7,560	0	0		
	19 Iodo+polyvinyl pirrolidona	10% sol.	112	0	112	0	0		
	20 Sodium chloride	0.9% bags/500ml	52	0	52	0	0		
1502 Corocito	1 Acetaminophen	120mg/5ml susp.	0	0	0	0	0		
	2 Salicylic Acetil Acid	500mg tab.	5,000	5,000	0	0	0		
	3 Lydocaine	2% fr.	0	0	0	0	0		
	4 Metronizadol	120mg/5ml susp.	0	0	0	0	0		
	5 Ampicillan	500mg cap.	700	700	0	0	0		
	6 Ampicillan	250mg/5ml susp.	0	0	0	0	0		
	7 Procainic Penicillin	4,000,000u amp.	100	100	0	0	0		
	8 Trimetoprime/sulphametoxy	80mg+400mg tab.	100	100	0	0	0		
	9 Mebendazol	100mg tab.	0	0	0	0	0		
	10 Mebendazol	20mg/ml susp.	0	0	0	0	0		
	11 Chloroquine	150mg base tab.	0	0	0	0	0		
	12 Phenobarbitol	100mg tab.	0	0	0	0	0		
	13 Ferrous sulphate	300mg tab.	100	100	0	0	0		
	14 Salbutamol	4mg tab.	0	0	0	0	0		
	15 Clotrimazol	0.2g/20g cream	0	0	0	0	0		
	16 Adult antispasmodic	Tab.	400	400	0	0	0		
	17 Chloranphenicol	0.5% eye drops	0	0	0	0	0		
	18 Oral rehydration salts	Packets	0	0	0	0	0		
	19 Iodo+polyvinyl pirrolidona	10% sol.	0	0	0	0	0		
	20 Sodium chloride	0.9% bags/500ml	0	0	0	0	0		

Chart 9: Programming and reception of medicines and supplies

		1994		1	2	2-1	3	4	3(1+2+3)	4(2+3+4)	
		Product	Presentation	Programmed	Received from Centz.		Purchased by hosp.	Donated			
1503	Guacastagua	1	Acetaminophen	120mg/5ml susp.	480	714	-234	0	0		
		2	Salicylic Acetil Acid	500mg tab.	8,000	10,000	-2,000	0	0		
		3	Lidocaine	2% fr.	16	8	8	0	0		
		4	Metronizadol	120mg/5ml susp.	800	156	644	0	0		
		5	Ampicillan	500mg cap.	5,000	3,300	1,700	0	0		
		6	Ampicillan	250mg/5ml susp.	1,000	468	532	0	0		
		7	Procainic Penicillin	4,000,000u amp.	800	550	250	0	0		
		8	Trimetoprine/sulphametoxy	80mg+400mg tab.	1,000	660	340	0	0		
		9	Mebendazol	100mg tab.	1,000	1,592	-592	0	0		
		10	Mebendazol	20mg/ml susp.	800	312	488	0	0		
		11	Chloroquine	150mg base tab.	0	0	0	0	0		
		12	Phenobarbitol	100mg tab.	0	0	0	0	0		
		13	Ferrous sulphate	300mg tab.	8,000	14,000	-6,000	0	0		
		14	Salbutamol	4mg tab.	200	84	116	0	0		
		15	Clotrimazol	0.2g/20g cream	100	120	-20	0	0		
		16	Adult antispasmodic	Tab.	1,000	1,360	-360	0	0		
		17	Chloranphenicol	0.5% eye drops	38	14	24	0	0		
		18	Oral rehydration salts	Packets	1,000	800	200	0	0		
		19	Iodo+polyvinyl pirohidona	10% sol.	18	10	8	0	0		
		20	Sodium chloride	0.9% bags/500ml	52	28	24	0	0		
1504	Concepcion	1	Acetaminophen	120mg/5ml susp.	300	311	-11	0	0		
		2	Salicylic Acetil Acid	500mg tab.	6,000	9,000	-3,000	0	0		
		3	Lidocaine	2% fr.	0	0	0	0	0		
		4	Metronizadol	120mg/5ml susp.	0	0	0	0	0		
		5	Ampicillan	500mg cap.	900	500	400	0	0		
		6	Ampicillan	250mg/5ml susp.	0	0	0	0	0		
		7	Procainic Penicillin	4,000,000u amp.	100	212	-112	0	0		
		8	Trimetoprine/sulphametoxy	80mg+400mg tab.	3,100	400	2,700	0	0		
		9	Mebendazol	100mg tab.	300	500	-200	0	0		
		10	Mebendazol	20mg/ml susp.	140	144	-4	0	0		
		11	Chloroquine	150mg base tab.	0	0	0	0	0		
		12	Phenobarbitol	100mg tab.	0	0	0	0	0		
		13	Ferrous sulphate	300mg tab.	5,000	2,000	3,000	0	0		
		14	Salbutamol	4mg tab.	0	0	0	0	0		
		15	Clotrimazol	0.2g/20g cream	150	75	75	0	0		
		16	Adult antispasmodic	Tab.	200	350	-150	0	0		
		17	Chloranphenicol	0.5% eye drops	0	0	0	0	0		
		18	Oral rehydration salts	Packets	0	0	0	0	0		
		19	Iodo+polyvinyl pirohidona	10% sol.	0	7	-7	0	0		
		20	Sodium chloride	0.9% bags/500ml	0	0	0	0	0		
1505	Naco	1	Acetaminophen	120mg/5ml susp.	8,400	1,152	7,248	0	4		0%
		2	Salicylic Acetil Acid	500mg tab.	20,000	10,000	10,000	0	0		
		3	Lidocaine	2% fr.	22	10	12	0	0		
		4	Metronizadol	120mg/5ml susp.	1,000	700	300	0	0		
		5	Ampicillan	500mg cap.	15,000	7,972	7,028	0	740		8%
		6	Ampicillan	250mg/5ml susp.	1,600	864	736	0	4		0%
		7	Procainic Penicillin	4,000,000u amp.	20,000	600	19,400	0	0		
		8	Trimetoprine/sulphametoxy	80mg+400mg tab.	10,000	2,000	8,000	0	0		
		9	Mebendazol	100mg tab.	9,000	2,000	7,000	0	0		
		10	Mebendazol	20mg/ml susp.	2,300	1,156	1,144	0	0		
		11	Chloroquine	150mg base tab.	1,000	0	1,000	0	0		
		12	Phenobarbitol	100mg tab.	2,000	1,000	1,000	0	0		
		13	Ferrous sulphate	300mg tab.	14,000	3,000	11,000	0	0		
		14	Salbutamol	4mg tab.	4,000	2,000	2,000	0	0		
		15	Clotrimazol	0.2g/20g cream	1,150	150	1,000	0	0		
		16	Adult antispasmodic	Tab.	11,000	3,000	8,000	0	0		
		17	Chloranphenicol	0.5% eye drops	0	0	0	0	0		
		18	Oral rehydration salts	Packets	12,000	4,000	8,000	0	450		10%
		19	Iodo+polyvinyl pirohidona	10% sol.	110	20	90	0	0		
		20	Sodium chloride	0.9% bags/500ml	150	48	102	0	0		
1506	Santa Ana de Yusguare	1	Acetaminophen	120mg/5ml susp.	20,000	0	20,000	0	0		
		2	Salicylic Acetil Acid	500mg tab.	20,000	23,000	-3,000	0	0		
		3	Lidocaine	2% fr.	6	3	3	0	0		
		4	Metronizadol	120mg/5ml susp.	100	0	100	0	0		
		5	Ampicillan	500mg cap.	0	0	0	0	0		
		6	Ampicillan	250mg/5ml susp.	100	0	100	0	0		
		7	Procainic Penicillin	4,000,000u amp.	600	400	200	0	0		
		8	Trimetoprine/sulphametoxy	80mg+400mg tab.	1,000	688	312	0	0		
		9	Mebendazol	100mg tab.	1,000	600	400	0	0		
		10	Mebendazol	20mg/ml susp.	800	0	800	0	0		
		11	Chloroquine	150mg base tab.	1,500	1,500	0	0	0		
		12	Phenobarbitol	100mg tab.	0	0	0	0	0		
		13	Ferrous sulphate	300mg tab.	10,000	6,000	4,000	0	0		
		14	Salbutamol	4mg tab.	0	0	0	0	0		
		15	Clotrimazol	0.2g/20g cream	400	165	235	0	0		
		16	Adult antispasmodic	Tab.	7,000	0	7,000	0	0		
		17	Chloranphenicol	0.5% eye drops	0	0	0	0	0		
		18	Oral rehydration salts	Packets	5,000	1,000	4,000	0	0		
		19	Iodo+polyvinyl pirohidona	10% sol.	12	12	0	0	0		
		20	Sodium chloride	0.9% bags/500ml	0	0	0	0	0		

Chart 9: Programming and reception of medicines and supplies

1994

		Product	Presentation	1 Programmed	2 Received from Centr.	2-1	3 Purchased by hosp.	4 Donated	3/(1+2+3)	4/(2+3+4)	
1509	Miraflo	1	Acetaminophen	120mg/5ml susp.	0	0	0	0			
		2	Salicylic Acetil Acid	500mg tab.	3,000	2,000	1,000	0			
		3	Lidocaine	2% fr.	0	0	0	0			
		4	Metronizadol	120mg/5ml susp.	0	0	0	0			
		5	Ampicilan	500mg cap.	0	0	0	0			
		6	Ampicilan	250mg/5ml susp.	0	0	0	0			
		7	Procainic Penicillin	4,000,000u amp.	0	0	0	0	60		100%
		8	Trimetoprine/sulphametoxy	80mg+400mg tab.	200	80	120	0	0		
		9	Mebendazol	100mg tab.	100	100	0	0	0		
		10	Mebendazol	20mg/ml susp.	0	0	0	0	0		
		11	Chloroquine	150mg base tab.	0	0	0	0	0		
		12	Phenobarbitol	100mg tab.	0	0	0	0	0		
		13	Ferrous sulphate	300mg tab.	4,000	2,000	2,000	0	0		
		14	Salbutamol	4mg tab.	0	0	0	0	0		
		15	Clotrimazol	0.2g/20g cream	20	20	0	0	0		
		16	Adult antispasmodic	Tab.	100	100	0	0	0		
		17	Chloranphenicol	0.5% eye drops	0	0	0	0	0		
		18	Oral rehydration salts	Packets	550	300	250	0	0		
		19	Iodo+polyvinyl pirrolidona	10% sol.	0	0	0	0	0		
		20	Sodium chloride	0.9% bags/500ml	0	0	0	0	0		
1511	Fomala	1	Acetaminophen	120mg/5ml susp.	25	11	14	0			
		2	Salicylic Acetil Acid	500mg tab.	4,400	0	4,400	0			
		3	Lidocaine	2% fr.	0	0	0	0			
		4	Metronizadol	120mg/5ml susp.	0	0	0	0			
		5	Ampicilan	500mg cap.	100	996	-896	0			
		6	Ampicilan	250mg/5ml susp.	0	0	0	0			
		7	Procainic Penicillin	4,000,000u amp.	270	0	270	0			
		8	Trimetoprine/sulphametoxy	80mg+400mg tab.	0	1,000	-1,000	0			
		9	Mebendazol	100mg tab.	1,182	400	782	0			
		10	Mebendazol	20mg/ml susp.	70	140	-70	0			
		11	Chloroquine	150mg base tab.	261	0	261	0			
		12	Phenobarbitol	100mg tab.	0	0	0	0			
		13	Ferrous sulphate	300mg tab.	9,450	0	9,450	0			
		14	Salbutamol	4mg tab.	0	0	0	0			
		15	Clotrimazol	0.2g/20g cream	36	0	36	0			
		16	Adult antispasmodic	Tab.	0	0	0	0			
		17	Chloranphenicol	0.5% eye drops	0	0	0	0			
		18	Oral rehydration salts	Packets	806	2,500	-1,694	0			
		19	Iodo+polyvinyl pirrolidona	10% sol.	24	6	18	0			
		20	Sodium chloride	0.9% bags/500ml	0	0	0	0			
1512	Rio Blanco	1	Acetaminophen	120mg/5ml susp.	0	315	-315	0			
		2	Salicylic Acetil Acid	500mg tab.	0	6,000	-6,000	0			
		3	Lidocaine	2% fr.	0	1	-1	0			
		4	Metronizadol	120mg/5ml susp.	0	0	0	0			
		5	Ampicilan	500mg cap.	0	2,200	-2,200	0			
		6	Ampicilan	250mg/5ml susp.	0	130	-130	0			
		7	Procainic Penicillin	4,000,000u amp.	0	230	-230	0			
		8	Trimetoprine/sulphametoxy	80mg+400mg tab.	0	1,200	-1,200	0			
		9	Mebendazol	100mg tab.	0	1,692	-1,692	0			
		10	Mebendazol	20mg/ml susp.	0	480	-480	0			
		11	Chloroquine	150mg base tab.	0	0	0	0			
		12	Phenobarbitol	100mg tab.	0	2,700	-2,700	0			
		13	Ferrous sulphate	300mg tab.	0	5,000	-5,000	0			
		14	Salbutamol	4mg tab.	0	0	0	0			
		15	Clotrimazol	0.2g/20g cream	0	110	-110	0			
		16	Adult antispasmodic	Tab.	0	200	-200	0			
		17	Chloranphenicol	0.5% eye drops	0	0	0	0			
		18	Oral rehydration salts	Packets	0	1,600	-1,600	0			
		19	Iodo+polyvinyl pirrolidona	10% sol.	0	0	0	0			
		20	Sodium chloride	0.9% bags/500ml	0	0	0	0			
1513	Corredores	1	Acetaminophen	120mg/5ml susp.	432	0	432	0			
		2	Salicylic Acetil Acid	500mg tab.	5,000	0	5,000	0			
		3	Lidocaine	2% fr.	0	0	0	0			
		4	Metronizadol	120mg/5ml susp.	0	0	0	0			
		5	Ampicilan	500mg cap.	0	0	0	0			
		6	Ampicilan	250mg/5ml susp.	432	0	432	0			
		7	Procainic Penicillin	4,000,000u amp.	300	0	300	0			
		8	Trimetoprine/sulphametoxy	80mg+400mg tab.	300	0	300	0			
		9	Mebendazol	100mg tab.	300	0	300	0			
		10	Mebendazol	20mg/ml susp.	0	0	0	0			
		11	Chloroquine	150mg base tab.	0	0	0	0			
		12	Phenobarbitol	100mg tab.	0	0	0	0			
		13	Ferrous sulphate	300mg tab.	3,000	0	3,000	0			
		14	Salbutamol	4mg tab.	0	0	0	0			
		15	Clotrimazol	0.2g/20g cream	100	0	100	0			
		16	Adult antispasmodic	Tab.	0	0	0	0			
		17	Chloranphenicol	0.5% eye drops	0	0	0	0			
		18	Oral rehydration salts	Packets	0	0	0	0			
		19	Iodo+polyvinyl pirrolidona	10% sol.	10	0	10	0			
		20	Sodium chloride	0.9% bags/500ml	0	0	0	0			

Chart 9: Programming and reception of medicines and supplies

1994

	Product	Presentation	1	2	2-1	3	4	3+(1+2+3)	4(2+3+4)
			Programmed	Received from Centr.		Purchased by hosp.	Donated		
1514	Moropocay	1 Acetaminophen	120mg/5ml susp.	0	0	0	0	0	0
		2 Salicylic Acetil Acid	500mg tab.	24,000	24,000	0	0	0	0
		3 Lydocaine	2% fr.	0	0	0	0	0	0
		4 Metronizadol	120mg/5ml susp.	0	0	0	0	0	0
		5 Ampicillan	500mg cap.	0	0	0	0	0	0
		6 Ampicillan	250mg/5ml susp.	0	0	0	0	0	0
		7 Procainic Penicillin	4,000,000u amp.	0	0	0	0	0	0
		8 Trimetoprine/sulphametoxy	80mg+400mg tab.	388	388	0	0	0	0
		9 Mebendazol	100mg tab.	0	0	0	0	0	0
		10 Mebendazol	20mg/ml susp.	0	0	0	0	0	0
		11 Chloroquine	150mg base tab.	0	0	0	0	0	0
		12 Phenobarbitol	100mg tab.	0	0	0	0	0	0
		13 Ferrous sulphate	300mg tab.	3,000	3,000	0	0	0	0
		14 Salbutamol	4mg tab.	0	0	0	0	0	0
		15 Clotrimazol	0.2g/20g cream	26	26	0	0	0	0
		16 Adult antispasmodic	Tab.	0	0	0	0	0	0
		17 Chloranphenicol	0.5% eye drops	0	0	0	0	0	0
		18 Oral rehydration salts	Packets	1,300	1,250	50	0	0	0
		19 Iodo + polyvinyl pirrolidona	10% sol.	2	2	0	0	0	0
		20 Sodium chloride	0.9% bags/500ml	0	0	0	0	0	0
1515	Tayos	1 Acetaminophen	120mg/5ml susp.	0	200	-200	0	0	0
		2 Salicylic Acetil Acid	500mg tab.	0	3,500	-3,500	0	0	0
		3 Lydocaine	2% fr.	0	0	0	0	0	0
		4 Metronizadol	120mg/5ml susp.	0	0	0	0	0	0
		5 Ampicillan	500mg cap.	0	0	0	0	0	0
		6 Ampicillan	250mg/5ml susp.	0	189	-189	0	0	0
		7 Procainic Penicillin	4,000,000u amp.	0	320	-320	0	0	0
		8 Trimetoprine/sulphametoxy	80mg+400mg tab.	0	100	-100	0	0	0
		9 Mebendazol	100mg tab.	0	0	0	0	0	0
		10 Mebendazol	20mg/ml susp.	0	1,078	-1,078	0	0	0
		11 Chloroquine	150mg base tab.	0	76	-76	0	0	0
		12 Phenobarbitol	100mg tab.	0	0	0	0	0	0
		13 Ferrous sulphate	300mg tab.	0	536	-536	0	0	0
		14 Salbutamol	4mg tab.	0	0	0	0	0	0
		15 Clotrimazol	0.2g/20g cream	0	99	-99	0	0	0
		16 Adult antispasmodic	Tab.	0	0	0	0	0	0
		17 Chloranphenicol	0.5% eye drops	0	0	0	0	0	0
		18 Oral rehydration salts	Packets	0	3,500	-3,500	0	0	0
		19 Iodo + polyvinyl pirrolidona	10% sol.	0	13	-13	0	0	0
		20 Sodium chloride	0.9% bags/500ml	0	0	0	0	0	0
1516	Masaguara	1 Acetaminophen	120mg/5ml susp.	0	0	0	0	0	0
		2 Salicylic Acetil Acid	500mg tab.	0	0	0	0	0	0
		3 Lydocaine	2% fr.	4	2	2	0	0	0
		4 Metronizadol	120mg/5ml susp.	150	150	0	0	0	0
		5 Ampicillan	500mg cap.	0	0	0	0	0	0
		6 Ampicillan	250mg/5ml susp.	2,090	2,090	0	0	0	0
		7 Procainic Penicillin	4,000,000u amp.	450	450	0	0	0	0
		8 Trimetoprine/sulphametoxy	80mg+400mg tab.	192	192	0	0	0	0
		9 Mebendazol	100mg tab.	0	0	0	0	0	0
		10 Mebendazol	20mg/ml susp.	730	230	500	0	0	0
		11 Chloroquine	150mg base tab.	0	0	0	0	0	0
		12 Phenobarbitol	100mg tab.	0	0	0	0	0	0
		13 Ferrous sulphate	300mg tab.	10,000	5,000	5,000	0	0	0
		14 Salbutamol	4mg tab.	0	0	0	0	0	0
		15 Clotrimazol	0.2g/20g cream	60	20	40	0	0	0
		16 Adult antispasmodic	Tab.	520	320	200	0	0	0
		17 Chloranphenicol	0.5% eye drops	0	0	0	0	0	0
		18 Oral rehydration salts	Packets	2,000	2,000	0	0	0	0
		19 Iodo + polyvinyl pirrolidona	10% sol.	0	0	0	0	0	0
		20 Sodium chloride	0.9% bags/500ml	0	0	0	0	0	0

Chart 10: Physical Inventory of medicines and supplies
1994

		Product	Presentation	Total stock	<3 months stock	
1401	La Pizzati	1	Acetaminophen	120mg/5ml susp.	0	0
		2	Salicylic Acetil Acid	500mg tab.	0	0
		3	Lidocaine	2% fr.	5	0
		4	Metronizadol	120mg/5ml susp.	0	0
		5	Ampicillin	500mg cap.	0	0
		6	Ampicillin	250mg/5ml susp.	0	0
		7	Procainic Penicillin	4,000,000u amp.	590	0
		8	Trimetoprine/sulphametoxy	80mg+400mg tab.	0	0
		9	Mebendazol	100mg tab.	342	0
		10	Mebendazol	20mg/ml susp.	203	203
		11	Chloroquine	150mg base tab.	80	0
		12	Phenobarbitol	100mg tab.	408	0
		13	Ferrous sulphate	300mg tab.	0	0
		14	Salbutamol	4mg tab.	1,521	0
		15	Clotrimazol	0.2g/20g cream	0	0
		16	Adult antispasmodic	Tab.	1,330	0
		17	Chloranphenicol	0.5% eye drops	0	0
		18	Oral rehydration salts	Packets	8,600	0
		19	Iodo+polyvinyl piroitidonat	10% sol.	4	0
		20	Sodium chloride	0.9% bags/500ml	68	0
1402	Bonito Oriental	1	Acetaminophen	120mg/5ml susp.	0	0
		2	Salicylic Acetil Acid	500mg tab.	2,000	0
		3	Lidocaine	2% fr.	3	0
		4	Metronizadol	120mg/5ml susp.	15	0
		5	Ampicillin	500mg cap.	0	0
		6	Ampicillin	250mg/5ml susp.	0	0
		7	Procainic Penicillin	4,000,000u amp.	0	0
		8	Trimetoprine/sulphametoxy	80mg+400mg tab.	0	0
		9	Mebendazol	100mg tab.	0	0
		10	Mebendazol	20mg/ml susp.	0	0
		11	Chloroquine	150mg base tab.	0	0
		12	Phenobarbitol	100mg tab.	620	0
		13	Ferrous sulphate	300mg tab.	0	0
		14	Salbutamol	4mg tab.	1,000	0
		15	Clotrimazol	0.2g/20g cream	0	0
		16	Adult antispasmodic	Tab.	0	0
		17	Chloranphenicol	0.5% eye drops	0	0
		18	Oral rehydration salts	Packets	4,200	0
		19	Iodo+polyvinyl piroitidonat	10% sol.	0	0
		20	Sodium chloride	0.9% bags/500ml	0	0
1403	El Rosario	1	Acetaminophen	120mg/5ml susp.	107	0
		2	Salicylic Acetil Acid	500mg tab.	7,000	0
		3	Lidocaine	2% fr.	6	0
		4	Metronizadol	120mg/5ml susp.	49	0
		5	Ampicillin	500mg cap.	0	0
		6	Ampicillin	250mg/5ml susp.	456	0
		7	Procainic Penicillin	4,000,000u amp.	395	0
		8	Trimetoprine/sulphametoxy	80mg+400mg tab.	8,000	0
		9	Mebendazol	100mg tab.	3,300	0
		10	Mebendazol	20mg/ml susp.	0	0
		11	Chloroquine	150mg base tab.	0	0
		12	Phenobarbitol	100mg tab.	300	0
		13	Ferrous sulphate	300mg tab.	0	0
		14	Salbutamol	4mg tab.	135	0
		15	Clotrimazol	0.2g/20g cream	37	0
		16	Adult antispasmodic	Tab.	0	0
		17	Chloranphenicol	0.5% eye drops	0	0
		18	Oral rehydration salts	Packets	1,500	0
		19	Iodo+polyvinyl piroitidonat	10% sol.	10	0
		20	Sodium chloride	0.9% bags/500ml	0	0
1405	Miguel Paz Barahona	1	Acetaminophen	120mg/5ml susp.	16	0
		2	Salicylic Acetil Acid	500mg tab.	0	0
		3	Lidocaine	2% fr.	13	0
		4	Metronizadol	120mg/5ml susp.	1,292	0
		5	Ampicillin	500mg cap.	0	0
		6	Ampicillin	250mg/5ml susp.	672	0
		7	Procainic Penicillin	4,000,000u amp.	850	0
		8	Trimetoprine/sulphametoxy	80mg+400mg tab.	787	0
		9	Mebendazol	100mg tab.	3,000	0
		10	Mebendazol	20mg/ml susp.	0	0
		11	Chloroquine	150mg base tab.	0	0
		12	Phenobarbitol	100mg tab.	11,000	0
		13	Ferrous sulphate	300mg tab.	0	0
		14	Salbutamol	4mg tab.	0	0
		15	Clotrimazol	0.2g/20g cream	0	0
		16	Adult antispasmodic	Tab.	0	0
		17	Chloranphenicol	0.5% eye drops	378	0
		18	Oral rehydration salts	Packets	0	0
		19	Iodo+polyvinyl piroitidonat	10% sol.	8	0
		20	Sodium chloride	0.9% bags/500ml	0	0
1406	Puerto Cortes	1	Acetaminophen	120mg/5ml susp.	991	0
		2	Salicylic Acetil Acid	500mg tab.	8,000	0
		3	Lidocaine	2% fr.	17	0
		4	Metronizadol	120mg/5ml susp.	281	0
		5	Ampicillin	500mg cap.	5,000	0
		6	Ampicillin	250mg/5ml susp.	1,356	0
		7	Procainic Penicillin	4,000,000u amp.	785	0
		8	Trimetoprine/sulphametoxy	80mg+400mg tab.	2,430	0
		9	Mebendazol	100mg tab.	2,811	0
		10	Mebendazol	20mg/ml susp.	111	0
		11	Chloroquine	150mg base tab.	0	0
		12	Phenobarbitol	100mg tab.	0	0
		13	Ferrous sulphate	300mg tab.	10,000	0
		14	Salbutamol	4mg tab.	500	0
		15	Clotrimazol	0.2g/20g cream	576	0
		16	Adult antispasmodic	Tab.	0	0
		17	Chloranphenicol	0.5% eye drops	0	0
		18	Oral rehydration salts	Packets	2,000	0
		19	Iodo+polyvinyl piroitidonat	10% sol.	0	0
		20	Sodium chloride	0.9% bags/500ml	0	0

Chart 10: Physical inventory of medicines and supplies

1994

	Product	Presentation	Total stock	<3 months stock	
1407	Villaueva	1 Acetaminophen	120mg/5ml susp.	0	0
		2 Salicylic Acetil Acid	500mg tab.	135	0
		3 Lidocaine	2% fr.	14	0
		4 Metronizadol	120mg/5ml susp.	204	0
		5 Ampicillin	500mg cap.	0	0
		6 Ampicillin	250mg/5ml susp.	125	0
		7 Procainic Penicillin	4,000,000u amp.	200	0
		8 Trimetoprine/sulphametoxy	80mg + 400mg tab.	770	0
		9 Mebendazol	100mg tab.	2,512	0
		10 Mebendazol	20mg/ml susp.	78	0
		11 Chloroquine	150mg base tab.	0	0
		12 Phenobarbital	100mg tab.	840	0
		13 Ferrous sulphate	300mg tab.	0	0
		14 Salbutamol	4mg tab.	695	0
		15 Clotrimazol	0.2g/20g cream	74	0
		16 Adult antispasmodic	Tab.	2,100	0
		17 Chloranphenicol	0.5% eye drops	0	0
		18 Oral rehydration salts	Packets	2,972	0
		19 Iodop polyvinyl pirrolidona	10% sol.	72	0
		20 Sodium chloride	0.9% bags/500ml	36	0
1408	El Triunfo	1 Acetaminophen	120mg/5ml susp.	100	0
		2 Salicylic Acetil Acid	500mg tab.	13,500	0
		3 Lidocaine	2% fr.	3	0
		4 Metronizadol	120mg/5ml susp.	100	0
		5 Ampicillin	500mg cap.	100	0
		6 Ampicillin	250mg/5ml susp.	50	0
		7 Procainic Penicillin	4,000,000u amp.	500	0
		8 Trimetoprine/sulphametoxy	80mg + 400mg tab.	0	0
		9 Mebendazol	100mg tab.	0	0
		10 Mebendazol	20mg/ml susp.	70	0
		11 Chloroquine	150mg base tab.	100	0
		12 Phenobarbital	100mg tab.	3,000	0
		13 Ferrous sulphate	300mg tab.	0	0
		14 Salbutamol	4mg tab.	0	0
		15 Clotrimazol	0.2g/20g cream	0	0
		16 Adult antispasmodic	Tab.	500	0
		17 Chloranphenicol	0.5% eye drops	0	0
		18 Oral rehydration salts	Packets	1,000	0
		19 Iodop polyvinyl pirrolidona	10% sol.	1	0
		20 Sodium chloride	0.9% bags/500ml	0	0
1409	Teupesenti	1 Acetaminophen	120mg/5ml susp.	15	0
		2 Salicylic Acetil Acid	500mg tab.	1,900	0
		3 Lidocaine	2% fr.	0	0
		4 Metronizadol	120mg/5ml susp.	0	0
		5 Ampicillin	500mg cap.	1,900	0
		6 Ampicillin	250mg/5ml susp.	19	0
		7 Procainic Penicillin	4,000,000u amp.	0	0
		8 Trimetoprine/sulphametoxy	80mg + 400mg tab.	1,680	0
		9 Mebendazol	100mg tab.	44	0
		10 Mebendazol	20mg/ml susp.	60	0
		11 Chloroquine	150mg base tab.	0	0
		12 Phenobarbital	100mg tab.	3,900	0
		13 Ferrous sulphate	300mg tab.	43	0
		14 Salbutamol	4mg tab.	11	0
		15 Clotrimazol	0.2g/20g cream	2	0
		16 Adult antispasmodic	Tab.	0	0
		17 Chloranphenicol	0.5% eye drops	0	0
		18 Oral rehydration salts	Packets	48	0
		19 Iodop polyvinyl pirrolidona	10% sol.	0	0
		20 Sodium chloride	0.9% bags/500ml	0	0
1410	El Pedregal	1 Acetaminophen	120mg/5ml susp.	143	0
		2 Salicylic Acetil Acid	500mg tab.	9,989	0
		3 Lidocaine	2% fr.	2	0
		4 Metronizadol	120mg/5ml susp.	1,080	0
		5 Ampicillin	500mg cap.	0	0
		6 Ampicillin	250mg/5ml susp.	558	0
		7 Procainic Penicillin	4,000,000u amp.	1,304	0
		8 Trimetoprine/sulphametoxy	80mg + 400mg tab.	9,758	0
		9 Mebendazol	100mg tab.	2,266	0
		10 Mebendazol	20mg/ml susp.	588	0
		11 Chloroquine	150mg base tab.	0	0
		12 Phenobarbital	100mg tab.	890	0
		13 Ferrous sulphate	300mg tab.	0	0
		14 Salbutamol	4mg tab.	527	0
		15 Clotrimazol	0.2g/20g cream	0	0
		16 Adult antispasmodic	Tab.	0	0
		17 Chloranphenicol	0.5% eye drops	0	0
		18 Oral rehydration salts	Packets	5,875	0
		19 Iodop polyvinyl pirrolidona	10% sol.	31	0
		20 Sodium chloride	0.9% bags/500ml	6	0
1411	El Chilo	1 Acetaminophen	120mg/5ml susp.	327	0
		2 Salicylic Acetil Acid	500mg tab.	10,000	0
		3 Lidocaine	2% fr.	1	0
		4 Metronizadol	120mg/5ml susp.	3,000	0
		5 Ampicillin	500mg cap.	0	0
		6 Ampicillin	250mg/5ml susp.	458	0
		7 Procainic Penicillin	4,000,000u amp.	599	0
		8 Trimetoprine/sulphametoxy	80mg + 400mg tab.	0	0
		9 Mebendazol	100mg tab.	1,302	0
		10 Mebendazol	20mg/ml susp.	843	0
		11 Chloroquine	150mg base tab.	0	0
		12 Phenobarbital	100mg tab.	1,673	0
		13 Ferrous sulphate	300mg tab.	0	0
		14 Salbutamol	4mg tab.	0	0
		15 Clotrimazol	0.2g/20g cream	190	0
		16 Adult antispasmodic	Tab.	0	0
		17 Chloranphenicol	0.5% eye drops	0	0
		18 Oral rehydration salts	Packets	554	0
		19 Iodop polyvinyl pirrolidona	10% sol.	12	0
		20 Sodium chloride	0.9% bags/500ml	14	0

Chart 10: Physical inventory of medicines and supplies

1994

		Product	Presentation	Total stock	<3 months stock	
1412	Sabana Grande	1	Acetaminophen	120mg/5ml susp.	50	0
		2	Salicylic Acetil Acid	500mg tab.	1,000	0
		3	Lidocaine	2% fr.	3	0
		4	Metronizadol	120mg/5ml susp.	100	0
		5	Ampicillin	500mg cap.	0	0
		6	Ampicillin	250mg/5ml susp.	118	0
		7	Procainic Penicillin	4,000,000u amp.	0	0
		8	Trimetoprine/sulphametoxy	80mg+400mg tab.	0	0
		9	Mebendazol	100mg tab.	1,000	0
		10	Mebendazol	20mg/ml susp.	1,000	100
		11	Chloroquine	150mg base tab.	0	0
		12	Phenobarbitol	100mg tab.	285	0
		13	Ferrous sulphate	300mg tab.	2,000	0
		14	Salbutamol	4mg tab.	160	0
		15	Clotrimazol	0.2g/20g cream	70	0
		16	Adult antispasmodic	Tab.	300	0
		17	Chloranphenicol	0.5% eye drops	0	0
		18	Oral rehydration salts	Packets	1,250	0
		19	Iodo+polyvinyl piroolidona	10% sol.	0	0
		20	Sodium chloride	0.9% bags/500ml	29	0
1413	Oak Ridge	1	Acetaminophen	120mg/5ml susp.	131	0
		2	Salicylic Acetil Acid	500mg tab.	1,138	0
		3	Lidocaine	2% fr.	0	0
		4	Metronizadol	120mg/5ml susp.	750	0
		5	Ampicillin	500mg cap.	0	0
		6	Ampicillin	250mg/5ml susp.	157	0
		7	Procainic Penicillin	4,000,000u amp.	940	0
		8	Trimetoprine/sulphametoxy	80mg+400mg tab.	0	0
		9	Mebendazol	100mg tab.	560	0
		10	Mebendazol	20mg/ml susp.	1,095	0
		11	Chloroquine	150mg base tab.	0	0
		12	Phenobarbitol	100mg tab.	1,290	0
		13	Ferrous sulphate	300mg tab.	0	0
		14	Salbutamol	4mg tab.	130	0
		15	Clotrimazol	0.2g/20g cream	0	0
		16	Adult antispasmodic	Tab.	1,740	0
		17	Chloranphenicol	0.5% eye drops	0	0
		18	Oral rehydration salts	Packets	12,000	0
		19	Iodo+polyvinyl piroolidona	10% sol.	4	0
		20	Sodium chloride	0.9% bags/500ml	130	0
1414	Jesus de Otoro	1	Acetaminophen	120mg/5ml susp.	57	0
		2	Salicylic Acetil Acid	500mg tab.	310	0
		3	Lidocaine	2% fr.	1	0
		4	Metronizadol	120mg/5ml susp.	0	0
		5	Ampicillin	500mg cap.	221	0
		6	Ampicillin	250mg/5ml susp.	94	0
		7	Procainic Penicillin	4,000,000u amp.	575	0
		8	Trimetoprine/sulphametoxy	80mg+400mg tab.	786	0
		9	Mebendazol	100mg tab.	1,419	0
		10	Mebendazol	20mg/ml susp.	0	0
		11	Chloroquine	150mg base tab.	180	0
		12	Phenobarbitol	100mg tab.	0	0
		13	Ferrous sulphate	300mg tab.	0	0
		14	Salbutamol	4mg tab.	0	0
		15	Clotrimazol	0.2g/20g cream	0	0
		16	Adult antispasmodic	Tab.	0	0
		17	Chloranphenicol	0.5% eye drops	0	0
		18	Oral rehydration salts	Packets	1,711	0
		19	Iodo+polyvinyl piroolidona	10% sol.	0	0
		20	Sodium chloride	0.9% bags/500ml	0	0
1415	Guarita	1	Acetaminophen	120mg/5ml susp.	500	0
		2	Salicylic Acetil Acid	500mg tab.	10,000	0
		3	Lidocaine	2% fr.	12	0
		4	Metronizadol	120mg/5ml susp.	130	0
		5	Ampicillin	500mg cap.	2,000	0
		6	Ampicillin	250mg/5ml susp.	568	0
		7	Procainic Penicillin	4,000,000u amp.	0	0
		8	Trimetoprine/sulphametoxy	80mg+400mg tab.	2,440	0
		9	Mebendazol	100mg tab.	3,600	0
		10	Mebendazol	20mg/ml susp.	200	0
		11	Chloroquine	150mg base tab.	0	0
		12	Phenobarbitol	100mg tab.	800	0
		13	Ferrous sulphate	300mg tab.	0	0
		14	Salbutamol	4mg tab.	0	0
		15	Clotrimazol	0.2g/20g cream	0	0
		16	Adult antispasmodic	Tab.	1,000	0
		17	Chloranphenicol	0.5% eye drops	0	0
		18	Oral rehydration salts	Packets	4,600	0
		19	Iodo+polyvinyl piroolidona	10% sol.	4	0
		20	Sodium chloride	0.9% bags/500ml	20	0
1416	Catacamas	1	Acetaminophen	120mg/5ml susp.	500	0
		2	Salicylic Acetil Acid	500mg tab.	7,000	0
		3	Lidocaine	2% fr.	16	0
		4	Metronizadol	120mg/5ml susp.	1,348	0
		5	Ampicillin	500mg cap.	0	0
		6	Ampicillin	250mg/5ml susp.	2,424	0
		7	Procainic Penicillin	4,000,000u amp.	1,380	0
		8	Trimetoprine/sulphametoxy	80mg+400mg tab.	5,000	0
		9	Mebendazol	100mg tab.	2,200	0
		10	Mebendazol	20mg/ml susp.	2,018	0
		11	Chloroquine	150mg base tab.	6,000	0
		12	Phenobarbitol	100mg tab.	3,000	0
		13	Ferrous sulphate	300mg tab.	58,000	0
		14	Salbutamol	4mg tab.	0	0
		15	Clotrimazol	0.2g/20g cream	432	0
		16	Adult antispasmodic	Tab.	0	0
		17	Chloranphenicol	0.5% eye drops	0	0
		18	Oral rehydration salts	Packets	13,500	0
		19	Iodo+polyvinyl piroolidona	10% sol.	4	0
		20	Sodium chloride	0.9% bags/500ml	0	0

Chart 10: Physical inventory of medicines and supplies
1994

		Product	Presentation	Total stock	<3 months stock	
1417	Quimistan	1	Acetaminophen	120mg/5ml susp.	200	0
		2	Salicylic Acetil Acid	500mg tab.	2,000	0
		3	Lidocaine	2% fr.	21	0
		4	Metronizadol	120mg/5ml susp.	360	0
		5	Ampicillin	500mg cap.	2,000	0
		6	Ampicillin	250mg/5ml susp.	773	0
		7	Procainic Penicillin	4,000,000u amp.	500	0
		8	Trimetoprine/sulphametoxy	80mg+400mg tab.	2,702	0
		9	Mebendazol	100mg tab.	3,600	0
		10	Mebendazol	20mg/ml susp.	0	0
		11	Chloroquine	150mg base tab.	0	0
		12	Phenobarbital	100mg tab.	1,210	0
		13	Ferrous sulphate	300mg tab.	4,000	0
		14	Salbutamol	4mg tab.	500	0
		15	Clotrimazol	0.2g/20g cream	143	0
		16	Adult antispasmodic	Tab.	0	0
		17	Chloranphenicol	0.5% eye drops	0	0
		18	Oral rehydration salts	Packets	10,000	0
		19	Iodo+polyvinyl pironidonaol	10% sol.	11	0
		20	Sodium chloride	0.9% bags/500ml	116	0
1418	Nacaome	1	Acetaminophen	120mg/5ml susp.	156	0
		2	Salicylic Acetil Acid	500mg tab.	0	0
		3	Lidocaine	2% fr.	12	0
		4	Metronizadol	120mg/5ml susp.	423	0
		5	Ampicillin	500mg cap.	0	0
		6	Ampicillin	250mg/5ml susp.	428	0
		7	Procainic Penicillin	4,000,000u amp.	400	0
		8	Trimetoprine/sulphametoxy	80mg+400mg tab.	0	0
		9	Mebendazol	100mg tab.	2,260	0
		10	Mebendazol	20mg/ml susp.	200	0
		11	Chloroquine	150mg base tab.	0	0
		12	Phenobarbital	100mg tab.	4,330	0
		13	Ferrous sulphate	300mg tab.	0	0
		14	Salbutamol	4mg tab.	0	0
		15	Clotrimazol	0.2g/20g cream	0	0
		16	Adult antispasmodic	Tab.	5,053	0
		17	Chloranphenicol	0.5% eye drops	0	0
		18	Oral rehydration salts	Packets	1,092	0
		19	Iodo+polyvinyl pironidonaol	10% sol.	5	0
		20	Sodium chloride	0.9% bags/500ml	82	0
1419	El Progreso	1	Acetaminophen	120mg/5ml susp.	0	0
		2	Salicylic Acetil Acid	500mg tab.	1,050	0
		3	Lidocaine	2% fr.	5	0
		4	Metronizadol	120mg/5ml susp.	59	0
		5	Ampicillin	500mg cap.	0	0
		6	Ampicillin	250mg/5ml susp.	6	0
		7	Procainic Penicillin	4,000,000u amp.	19	0
		8	Trimetoprine/sulphametoxy	80mg+400mg tab.	27	0
		9	Mebendazol	100mg tab.	90	0
		10	Mebendazol	20mg/ml susp.	0	0
		11	Chloroquine	150mg base tab.	20	0
		12	Phenobarbital	100mg tab.	0	0
		13	Ferrous sulphate	300mg tab.	160	0
		14	Salbutamol	4mg tab.	9	0
		15	Clotrimazol	0.2g/20g cream	56	0
		16	Adult antispasmodic	Tab.	0	0
		17	Chloranphenicol	0.5% eye drops	0	0
		18	Oral rehydration salts	Packets	1,000	0
		19	Iodo+polyvinyl pironidonaol	10% sol.	0	0
		20	Sodium chloride	0.9% bags/500ml	0	0
1420	**	1	Acetaminophen	120mg/5ml susp.	170	0
		2	Salicylic Acetil Acid	500mg tab.	175	0
		3	Lidocaine	2% fr.	0	0
		4	Metronizadol	120mg/5ml susp.	228	0
		5	Ampicillin	500mg cap.	0	0
		6	Ampicillin	250mg/5ml susp.	0	0
		7	Procainic Penicillin	4,000,000u amp.	260	0
		8	Trimetoprine/sulphametoxy	80mg+400mg tab.	0	0
		9	Mebendazol	100mg tab.	0	0
		10	Mebendazol	20mg/ml susp.	0	0
		11	Chloroquine	150mg base tab.	0	0
		12	Phenobarbital	100mg tab.	0	0
		13	Ferrous sulphate	300mg tab.	0	0
		14	Salbutamol	4mg tab.	0	0
		15	Clotrimazol	0.2g/20g cream	0	0
		16	Adult antispasmodic	Tab.	0	0
		17	Chloranphenicol	0.5% eye drops	0	0
		18	Oral rehydration salts	Packets	1,625	0
		19	Iodo+polyvinyl pironidonaol	10% sol.	0	0
		20	Sodium chloride	0.9% bags/500ml	0	0
1502	Corocito	1	Acetaminophen	120mg/5ml susp.	4	0
		2	Salicylic Acetil Acid	500mg tab.	2,050	0
		3	Lidocaine	2% fr.	0	0
		4	Metronizadol	120mg/5ml susp.	0	0
		5	Ampicillin	500mg cap.	0	0
		6	Ampicillin	250mg/5ml susp.	1	0
		7	Procainic Penicillin	4,000,000u amp.	65	0
		8	Trimetoprine/sulphametoxy	80mg+400mg tab.	16	0
		9	Mebendazol	100mg tab.	0	0
		10	Mebendazol	20mg/ml susp.	0	0
		11	Chloroquine	150mg base tab.	1,000	0
		12	Phenobarbital	100mg tab.	0	0
		13	Ferrous sulphate	300mg tab.	0	0
		14	Salbutamol	4mg tab.	0	0
		15	Clotrimazol	0.2g/20g cream	0	0
		16	Adult antispasmodic	Tab.	150	0
		17	Chloranphenicol	0.5% eye drops	0	0
		18	Oral rehydration salts	Packets	6,000	0
		19	Iodo+polyvinyl pironidonaol	10% sol.	0	0
		20	Sodium chloride	0.9% bags/500ml	0	0

Chart 10: Physical inventory of medicines and supplies
1994

	Product	Presentation	Total stock	<3 months stock
1503 Guacastagua	1 Acetaminophen	120mg/5ml susp.	91	0
	2 Salicylic Acetil Acid	500mg tab.	7,113	0
	3 Lydocaine	2% fr.	8	0
	4 Metronizadol	120mg/5ml susp.	0	0
	5 Ampicillin	500mg cap.	0	0
	6 Ampicillin	250mg/5ml susp.	92	0
	7 Procainic Penicillin	4,000,000u amp.	328	0
	8 Trimetoprine/sulphametoxy	80mg+400mg tab.	1,180	0
	9 Mebendazol	100mg tab.	733	0
	10 Mebendazol	20mg/ml susp.	0	0
	11 Chloroquine	150mg base tab.	0	0
	12 Phenobarbitol	100mg tab.	0	0
	13 Ferrous sulphate	300mg tab.	0	0
	14 Salbutamol	4mg tab.	0	0
	15 Clotrimazol	0.2g/20g cream	35	0
	16 Adult antispasmodic	Tab.	36	0
	17 Chloranphenicol	0.5% eye drops	0	0
	18 Oral rehydration salts	Packets	622	0
	19 Iodo+polyvinyl piroolidona	10% sol.	10	0
	20 Sodium chloride	0.9% bags/500ml	0	0
1504 Concepcion	1 Acetaminophen	120mg/5ml susp.	200	0
	2 Salicylic Acetil Acid	500mg tab.	4,000	0
	3 Lydocaine	2% fr.	0	0
	4 Metronizadol	120mg/5ml susp.	10	0
	5 Ampicillin	500mg cap.	0	0
	6 Ampicillin	250mg/5ml susp.	0	0
	7 Procainic Penicillin	4,000,000u amp.	200	0
	8 Trimetoprine/sulphametoxy	80mg+400mg tab.	400	0
	9 Mebendazol	100mg tab.	600	0
	10 Mebendazol	20mg/ml susp.	50	0
	11 Chloroquine	150mg base tab.	130	0
	12 Phenobarbitol	100mg tab.	0	0
	13 Ferrous sulphate	300mg tab.	0	0
	14 Salbutamol	4mg tab.	0	0
	15 Clotrimazol	0.2g/20g cream	30	0
	16 Adult antispasmodic	Tab.	20	0
	17 Chloranphenicol	0.5% eye drops	0	0
	18 Oral rehydration salts	Packets	6,600	0
	19 Iodo+polyvinyl piroolidona	10% sol.	5	0
	20 Sodium chloride	0.9% bags/500ml	7	0
1505 Naco	1 Acetaminophen	120mg/5ml susp.	62	0
	2 Salicylic Acetil Acid	500mg tab.	3,431	0
	3 Lydocaine	2% fr.	13	0
	4 Metronizadol	120mg/5ml susp.	409	0
	5 Ampicillin	500mg cap.	140	0
	6 Ampicillin	250mg/5ml susp.	474	0
	7 Procainic Penicillin	4,000,000u amp.	383	0
	8 Trimetoprine/sulphametoxy	80mg+400mg tab.	1,445	0
	9 Mebendazol	100mg tab.	2,607	0
	10 Mebendazol	20mg/ml susp.	315	0
	11 Chloroquine	150mg base tab.	0	0
	12 Phenobarbitol	100mg tab.	350	0
	13 Ferrous sulphate	300mg tab.	2,347	0
	14 Salbutamol	4mg tab.	447	0
	15 Clotrimazol	0.2g/20g cream	59	0
	16 Adult antispasmodic	Tab.	460	0
	17 Chloranphenicol	0.5% eye drops	143	0
	18 Oral rehydration salts	Packets	6,042	0
	19 Iodo+polyvinyl piroolidona	10% sol.	36	0
	20 Sodium chloride	0.9% bags/500ml	0	0
1506 Santa Ana de Yusguare	1 Acetaminophen	120mg/5ml susp.	0	0
	2 Salicylic Acetil Acid	500mg tab.	5,000	0
	3 Lydocaine	2% fr.	0	0
	4 Metronizadol	120mg/5ml susp.	0	0
	5 Ampicillin	500mg cap.	0	0
	6 Ampicillin	250mg/5ml susp.	0	0
	7 Procainic Penicillin	4,000,000u amp.	37	0
	8 Trimetoprine/sulphametoxy	80mg+400mg tab.	15	0
	9 Mebendazol	100mg tab.	0	0
	10 Mebendazol	20mg/ml susp.	0	0
	11 Chloroquine	150mg base tab.	0	0
	12 Phenobarbitol	100mg tab.	0	0
	13 Ferrous sulphate	300mg tab.	0	0
	14 Salbutamol	4mg tab.	0	0
	15 Clotrimazol	0.2g/20g cream	0	0
	16 Adult antispasmodic	Tab.	0	0
	17 Chloranphenicol	0.5% eye drops	0	0
	18 Oral rehydration salts	Packets	900	0
	19 Iodo+polyvinyl piroolidona	10% sol.	1	0
	20 Sodium chloride	0.9% bags/500ml	0	0
1507 San Isidro	1 Acetaminophen	120mg/5ml susp.	0	0
	2 Salicylic Acetil Acid	500mg tab.	2,000	0
	3 Lydocaine	2% fr.	0	0
	4 Metronizadol	120mg/5ml susp.	0	0
	5 Ampicillin	500mg cap.	50	0
	6 Ampicillin	250mg/5ml susp.	0	0
	7 Procainic Penicillin	4,000,000u amp.	30	0
	8 Trimetoprine/sulphametoxy	80mg+400mg tab.	277	0
	9 Mebendazol	100mg tab.	476	0
	10 Mebendazol	20mg/ml susp.	0	0
	11 Chloroquine	150mg base tab.	0	0
	12 Phenobarbitol	100mg tab.	930	0
	13 Ferrous sulphate	300mg tab.	99	0
	14 Salbutamol	4mg tab.	0	0
	15 Clotrimazol	0.2g/20g cream	35	0
	16 Adult antispasmodic	Tab.	16	0
	17 Chloranphenicol	0.5% eye drops	0	0
	18 Oral rehydration salts	Packets	776	0
	19 Iodo+polyvinyl piroolidona	10% sol.	4	0
	20 Sodium chloride	0.9% bags/500ml	0	0

Chart 10: Physical inventory of medicines and supplies
1994

		Product	Presentation	Total stock	<3 months stock	
1508	La Venta del Sur	1	Acetaminophen	120mg/5ml susp.	43	0
		2	Salicylic Acetyl Acid	500mg tab.	4,000	0
		3	Lidocaine	2% fr.	2	0
		4	Metronizadol	120mg/5ml susp.	0	0
		5	Ampicillin	500mg cap.	0	0
		6	Ampicillin	250mg/5ml susp.	0	0
		7	Procaine Penicillin	4,000,000u amp.	60	0
		8	Trimetoprine/sulphamethoxy	80mg+400mg tab.	0	0
		9	Mebendazol	100mg tab.	600	0
		10	Mebendazol	20mg/ml susp.	0	0
		11	Chloroquine	150mg base tab.	18	0
		12	Phenobarbital	100mg tab.	0	0
		13	Ferrous sulphate	300mg tab.	3,000	0
		14	Salbutamol	4mg tab.	0	0
		15	Clotrimazol	0.2g/20g cream	50	0
		16	Adult antispasmodic	Tab.	0	0
		17	Chloranphenicol	0.5% eye drops	0	0
		18	Oral rehydration salts	Packets	600	0
		19	Iodo-polyvinyl pirrolidona(I)	10% sol.	3	0
		20	Sodium chloride	0.9% bags/500ml	0	0
1509	Miralda	1	Acetaminophen	120mg/5ml susp.	0	0
		2	Salicylic Acetyl Acid	500mg tab.	0	0
		3	Lidocaine	2% fr.	0	0
		4	Metronizadol	120mg/5ml susp.	0	0
		5	Ampicillin	500mg cap.	0	0
		6	Ampicillin	250mg/5ml susp.	0	0
		7	Procaine Penicillin	4,000,000u amp.	53	0
		8	Trimetoprine/sulphamethoxy	80mg+400mg tab.	0	0
		9	Mebendazol	100mg tab.	0	0
		10	Mebendazol	20mg/ml susp.	0	0
		11	Chloroquine	150mg base tab.	0	0
		12	Phenobarbital	100mg tab.	0	0
		13	Ferrous sulphate	300mg tab.	0	0
		14	Salbutamol	4mg tab.	0	0
		15	Clotrimazol	0.2g/20g cream	0	0
		16	Adult antispasmodic	Tab.	0	0
		17	Chloranphenicol	0.5% eye drops	0	0
		18	Oral rehydration salts	Packets	0	0
		19	Iodo-polyvinyl pirrolidona(I)	10% sol.	90	0
		20	Sodium chloride	0.9% bags/500ml	0	0
1511	Turmada	1	Acetaminophen	120mg/5ml susp.	85	0
		2	Salicylic Acetyl Acid	500mg tab.	0	0
		3	Lidocaine	2% fr.	0	0
		4	Metronizadol	120mg/5ml susp.	0	0
		5	Ampicillin	500mg cap.	250	0
		6	Ampicillin	250mg/5ml susp.	0	0
		7	Procaine Penicillin	4,000,000u amp.	66	0
		8	Trimetoprine/sulphamethoxy	80mg+400mg tab.	124	0
		9	Mebendazol	100mg tab.	500	0
		10	Mebendazol	20mg/ml susp.	0	0
		11	Chloroquine	150mg base tab.	70	0
		12	Phenobarbital	100mg tab.	0	0
		13	Ferrous sulphate	300mg tab.	1,000	0
		14	Salbutamol	4mg tab.	0	0
		15	Clotrimazol	0.2g/20g cream	0	0
		16	Adult antispasmodic	Tab.	50	0
		17	Chloranphenicol	0.5% eye drops	0	0
		18	Oral rehydration salts	Packets	2,000	0
		19	Iodo-polyvinyl pirrolidona(I)	10% sol.	0	0
		20	Sodium chloride	0.9% bags/500ml	0	0
1512	Rio Blanco	1	Acetaminophen	120mg/5ml susp.	50	0
		2	Salicylic Acetyl Acid	500mg tab.	2,000	0
		3	Lidocaine	2% fr.	3	0
		4	Metronizadol	120mg/5ml susp.	0	0
		5	Ampicillin	500mg cap.	0	0
		6	Ampicillin	250mg/5ml susp.	60	0
		7	Procaine Penicillin	4,000,000u amp.	50	0
		8	Trimetoprine/sulphamethoxy	80mg+400mg tab.	300	0
		9	Mebendazol	100mg tab.	0	0
		10	Mebendazol	20mg/ml susp.	0	0
		11	Chloroquine	150mg base tab.	0	0
		12	Phenobarbital	100mg tab.	225	0
		13	Ferrous sulphate	300mg tab.	0	0
		14	Salbutamol	4mg tab.	0	0
		15	Clotrimazol	0.2g/20g cream	0	0
		16	Adult antispasmodic	Tab.	0	0
		17	Chloranphenicol	0.5% eye drops	0	0
		18	Oral rehydration salts	Packets	1,300	0
		19	Iodo-polyvinyl pirrolidona(I)	10% sol.	0	0
		20	Sodium chloride	0.9% bags/500ml	0	0
1513	Corredores	1	Acetaminophen	120mg/5ml susp.	1	0
		2	Salicylic Acetyl Acid	500mg tab.	1,614	0
		3	Lidocaine	2% fr.	0	0
		4	Metronizadol	120mg/5ml susp.	0	0
		5	Ampicillin	500mg cap.	0	0
		6	Ampicillin	250mg/5ml susp.	25	0
		7	Procaine Penicillin	4,000,000u amp.	174	0
		8	Trimetoprine/sulphamethoxy	80mg+400mg tab.	48	0
		9	Mebendazol	100mg tab.	300	0
		10	Mebendazol	20mg/ml susp.	0	0
		11	Chloroquine	150mg base tab.	0	0
		12	Phenobarbital	100mg tab.	0	0
		13	Ferrous sulphate	300mg tab.	1,000	0
		14	Salbutamol	4mg tab.	0	0
		15	Clotrimazol	0.2g/20g cream	0	0
		16	Adult antispasmodic	Tab.	0	0
		17	Chloranphenicol	0.5% eye drops	0	0
		18	Oral rehydration salts	Packets	4,500	0
		19	Iodo-polyvinyl pirrolidona(I)	10% sol.	8	0
		20	Sodium chloride	0.9% bags/500ml	0	0

Chart 10: Physical inventory of medicines and supplies

		1994				
		Product	Presentation	Total stock	<3 months stock	
1514	Moropeay	1	Acetaminophen	120mg/5ml susp.	100	0
		2	Salicylic Acetil Acid	500mg tab.	2,000	0
		3	Lidocaine	2% fr.	0	0
		4	Metronizadol	120mg/5ml susp.	0	0
		5	Ampicillin	500mg cap.	0	0
		6	Ampicillin	250mg/5ml susp.	168	0
		7	Procainic Penicillin	4,000,000u amp.	200	0
		8	Trimetoprine/Sulphametoxy	80mg+400mg tab.	10	0
		9	Mebendazol	100mg tab.	1,500	0
		10	Mebendazol	20mg/ml susp.	182	0
		11	Chloroquine	150mg base tab.	0	0
		12	Phenobarbital	100mg tab.	0	0
		13	Ferrous sulphate	300mg tab.	400	0
		14	Salbutamol	4mg tab.	0	0
		15	Clotrimazol	0.2g/20g cream	0	0
		16	Adult antispasmodic	Tab.	20	0
		17	Chlorophenicol	0.5% eye drops	0	0
		18	Oral rehydration salts	Packets	1,000	0
		19	Iodo-polyvinyl pyrrolidone	10% sol.	5	0
		20	Sodium chloride	0.9% bags/500ml	64	0
1515	Toyas	1	Acetaminophen	120mg/5ml susp.	56	0
		2	Salicylic Acetil Acid	500mg tab.	2,240	0
		3	Lidocaine	2% fr.	0	0
		4	Metronizadol	120mg/5ml susp.	0	0
		5	Ampicillin	500mg cap.	0	0
		6	Ampicillin	250mg/5ml susp.	25	0
		7	Procainic Penicillin	4,000,000u amp.	237	0
		8	Trimetoprine/Sulphametoxy	80mg+400mg tab.	490	0
		9	Mebendazol	100mg tab.	294	0
		10	Mebendazol	20mg/ml susp.	0	0
		11	Chloroquine	150mg base tab.	76	0
		12	Phenobarbital	100mg tab.	0	0
		13	Ferrous sulphate	300mg tab.	0	0
		14	Salbutamol	4mg tab.	0	0
		15	Clotrimazol	0.2g/20g cream	75	0
		16	Adult antispasmodic	Tab.	0	0
		17	Chlorophenicol	0.5% eye drops	0	0
		18	Oral rehydration salts	Packets	6,234	0
		19	Iodo-polyvinyl pyrrolidone	10% sol.	0	0
		20	Sodium chloride	0.9% bags/500ml	0	0
1516	Masaguara	1	Acetaminophen	120mg/5ml susp.	53	0
		2	Salicylic Acetil Acid	500mg tab.	2,040	0
		3	Lidocaine	2% fr.	2	1
		4	Metronizadol	120mg/5ml susp.	0	0
		5	Ampicillin	500mg cap.	0	0
		6	Ampicillin	250mg/5ml susp.	7	0
		7	Procainic Penicillin	4,000,000u amp.	400	77
		8	Trimetoprine/Sulphametoxy	80mg+400mg tab.	300	0
		9	Mebendazol	100mg tab.	0	1,077
		10	Mebendazol	20mg/ml susp.	0	0
		11	Chloroquine	150mg base tab.	0	0
		12	Phenobarbital	100mg tab.	0	0
		13	Ferrous sulphate	300mg tab.	207	0
		14	Salbutamol	4mg tab.	0	0
		15	Clotrimazol	0.2g/20g cream	0	0
		16	Adult antispasmodic	Tab.	0	0
		17	Chlorophenicol	0.5% eye drops	0	0
		18	Oral rehydration salts	Packets	100	0
		19	Iodo-polyvinyl pyrrolidone	10% sol.	3	0
		20	Sodium chloride	0.9% bags/500ml	0	0

Chart II Inventory and condition of buildings

ID	Ward, environment, room	In use	Reason of use	Total point	Condition				Ventil				Light				Clean			
					Struct				Regul				Regul				Regul			
					Good	Regul ar	Defici ent	??	Good	Regul ar	Defici ent	??	Good	Regul ar	Defici ent	??	Good	Regul ar	Defici ent	??
1406	Puerto Cortes																			
	Caja	1		8		1				1										
	Central Estacion de enf	1		8		1				1										
	Cubiculos (Consultorias)	2		7	1					1										
	Farmacia	1		9		1				1							1			
	Laboratorio	1		10		1				1								1		
	Oficina administrativa	1		5	1					1			1					1		
		1		6		1				1			1					1		
	Pre-clinica	1		7	1					1			1							
	Registros/estadisticas	1		11		1				1			1					1		
	Sala de curacion/inyecciones/vacunador	1		8		1				1			1					1		
	Sala de espera	1		10		1				1			1					1		
	Taller/mantenimiento	1		11		1				1			1					1		
	Procedimientos especiales	2		6	1					1			1					1		
Crecimiento y desarrollo	1		7	1					1			1					1			
1407	Villanueva																			
	Bodega Medicamentos	1		13		1				1			1					1		
	Cubiculos (Consultorias)	1		12		1				1			1					1		
		1		12		1				1			1					1		
	Farmacia	1		13		1				1			1					1		
	Laboratorio	1		13		1				1			1					1		
	Oficina administrativa	1		11		1				1			1					1		
		1		12		1				1			1					1		
	Sala de conferencia	1		13		1				1			1					1		
	Vigilancia	1		12		1				1			1					1		
Sala de observaciones	1		10		1				1			1					1			
1408	El Triunfo																			
	Cubiculos (Consultorias)	1		7	1					1			1					1		
		1		10		1				1			1					1		
	Farmacia	1		12		1				1			1					1		
	Oficina administrativa	1		8		1				1			1					1		
	Otra bodega	1		14		1				1			1					1		
	Pre-clinica	1		8		1				1			1					1		
	Sala de curacion/inyecciones/vacunador	1		12		1				1			1					1		
		1		12		1				1			1					1		
	Aislamiento	1		8		1				1			1					1		
1409	Teupasenti																			
	Cubiculos (Consultorias)	1		14		1				1			1					1		
	Farmacia	1		11		1				1			1					1		
	Oficina administrativa	1		14		1				1			1					1		
	Otra bodega	1		14		1				1			1					1		
	Sala de rehabilitacion oral	1		13		1				1			1					1		
	Sala de conferencia	1		12		1				1			1					1		
		1		12		1				1			1					1		
	Vigilancia	1		13		1				1			1					1		
	1410	El Pedregal																		
Central Estacion de enf.		1		13		1				1			1					1		
Cubiculos (Consultorias)		1		13		1				1			1					1		
		1		13		1				1			1					1		
		1		13		1				1			1					1		
		1		13		1				1			1					1		
Farmacia		1		13		1				1			1					1		
Laboratorio		1		13		1				1			1					1		
Oficina administrativa		1		13		1				1			1					1		
		1		13		1				1			1					1		
Pre-clinica	1		13		1				1			1					1			
Registros/estadisticas	1		13		1				1			1					1			
Sala de curacion/inyecciones/vacunador	1		13		1				1			1					1			
	1		13		1				1			1					1			
1411	El Chile																			
	Central Estacion de enf.	1		13		1				1			1					1		
	Cubiculos (Consultorias)	1		13		1				1			1					1		
		1		13		1				1			1					1		
		1		13		1				1			1					1		
		1		13		1				1			1					1		
	Farmacia	1		13		1				1			1					1		
	Laboratorio	1		13		1				1			1					1		
	Oficina administrativa	1		13		1				1			1					1		
		1		13		1				1			1					1		
		1		13		1				1			1					1		
	Pre-clinica	1		13		1				1			1					1		
	Registros/estadisticas	1		13		1				1			1					1		
	Sala de curacion/inyecciones/vacunador	1		13		1				1			1					1		
	Sala de espera	1		13		1				1			1					1		
	Limpieza	1		13		1				1			1					1		
Crecimiento y desarrollo	1		13		1				1			1					1			
Crecimiento y desarrollo	1		13		1				1			1					1			
1412	Sabanagrande																			
	Cubiculos (Consultorias)	1		12		1				1			1					1		
	Farmacia	1		12		1				1			1					1		
	Laboratorio	1		9		1				1			1					1		
	Pre-clinica	1		10		1				1			1					1		
	Sala de curacion/inyecciones/vacunador	1		13		1				1			1					1		
Procedimientos especiales	1		13		1				1			1					1			
Crecimiento y desarrollo	1		13		1				1			1					1			
1413	Oak Ridge																			
	Cubiculos (Consultorias)	1		8		1				1			1					1		
	Farmacia	1		8		1				1			1					1		
	Pre-clinica	1		8		1				1			1					1		
Sala de espera	1		8		1				1			1					1			
1414	Jesus de Otoro																			
	Cubiculos (Consultorias)	1		10		1				1			1					1		
	Farmacia	1		8		1				1			1					1		
	Laboratorio	1		9		1				1			1					1		
	Otra bodega	1		11		1				1			1					1		
	Sala de espera	1		9		1				1			1					1		
Servicio sanitario	1		10		1				1			1					1			
Crecimiento y desarrollo	1		10		1				1			1					1			

Chart II Inventory and condition of buildings

	Ward, environment, room	In use	Reason of use	Total point	Condition				Ventil.				Light				Clean			
					Struct.															
					Good	Regul ar	Defic ient	??	Good	Regul ar	Defic ient	??	Good	Regul ar	Defic ient	??	Good	Regul ar	Defic ient	??
1415	Guzira	Cubiculos (Consultorias)	1		32			1												
		Farmacia	1		18			1												
		Oficina administrativa	1		16															
		Otra bodega	1		15															
		Sala de curacion/inyecciones/vacunacion	1		15															
		Sala de espera	1		10															
		Sala de hospitalizacion	1		15															
1416	Catacamas	Central Estacion de enf.	1		5			1												
			1		5															
		Cubiculos (Consultorias)	1		6															
			1	2	6															
			1		6															
			1		6															
			1		6															
		Laboratorio	1		4															
		Pre-clinica	1		4															
		Registros/estadisticas	1		4															
		Sala de curacion/inyecciones/vacunacion	1		5															
		Sala de espera	1		4															
		Sala de hospitalizacion	1		5															
		Sala de labor y parto	1		5															
		Aislamiento	1		5															
		Crecimiento y desarrollo	1		5															
		Crecimiento y desarrollo	1		5															
1417	Quimislan	Cubiculos (Consultorias)	1		12			1												
			1		10															
		Farmacia	1		13			1												
		Otra bodega	1		15															
		Registros/estadisticas	1		9			1												
		Sala de curacion/inyecciones/vacunacion	1		9															
		Sala de espera	1		11															
1418	Nacoame	Almacen	1		13			1												
		Cubiculos (Consultorias)	1		4															
		Farmacia	1		4															
		Habitacion personal (otro)	1		4															
		Laboratorio	1		4															
		Otra bodega	1		4															
		Registros/estadisticas	1		4															
		Sala de curacion/inyecciones/vacunacion	1		4															
		Sala de labor y parto	1		4															
		Crecimiento y desarrollo	1		4															
1419	El Progreso	Cubiculos (Consultorias)	1		9			1												
			1		9															
			1		9															
			1		9															
			1		9															
			1		8			1												
		Farmacia	1		8															
		Laboratorio	1		10															
		Oficina administrativa	1		9															
			1		9			1												
		Sala de rehidratacion oral	1		11															
		Sala de conferencia	1		10															
		Sala de operacion/postoperativos	1		14															
			2																	
		Vigilancia	1		9															
Morgue	1		17																	
Sala de recién nacido (Dentro y afuera)	1		8																	
Sala de observaciones	1		12																	
Cuidados intensivos	1		12																	
1420	**	Cubiculos (Consultorias)	1		10															
		Otra bodega	1		7															
		Sala de espera	1		8															
1501	Descombrus	Cubiculos (Consultorias)	1		13															
		Otra bodega	1		11															
1502	Coroico	Cubiculos (Consultorias)	1		4															
		Farmacia	1		5															
		Sala de curacion/inyecciones/vacunacion	1		4															
1503	Guacastagua	Sala de espera	1		4															
		Cubiculos (Consultorias)	1		11															
		Farmacia	1		22															
		Sala de espera	1		8															
		Servicio sanitario	2		14															
1504	Concepcion	Limpieza	1		11															
		Cubiculos (Consultorias)	1		8															
		Farmacia	1		8															
		Sala de espera	1		8															
1505	Naco	Servicio sanitario	1		11															
		Limpieza	1		8															
		Bodega Medicamentos	1		8															
		Cubiculos (Consultorias)	1		8															
			1		8															
			1		8															
		Farmacia	1		8															
		Otra bodega	1		8															
Pre-clinica	1		5																	
Sala de curacion/inyecciones/vacunacion	1		8																	
Sala de espera	1		8																	
Servicio sanitario	1		8																	
Limpieza	1		8																	

Chart 11 Inventory and condition of buildings

	Ward, environment, rooms	In use	Reused of no use	Total point	Condition															
					Struct.				Ventil.				Light				Clean			
					Good	Regul ar	Defici ent	??	Good	Regul ar	Defici ent	??	Good	Regul ar	Defici ent	??	Good	Regul ar	Defici ent	??
1506	Santa Ana de Yaguajay	Cubículos (Consultorías)	1		10	1				1				1				1		
	Farmacia	1		7	1									1				1		
	Otra bodega	1		12		1				1				1				1		
	Pre-clínica	1		6		1				1				1				1		
	Sala de espera	1		7		1								1				1		
1507	San Isidro	Crecimiento y desarrollo	1		10			1		1				1				1		
	Cubículos (Consultorías)	1		9				1		1				1				1		
	Otra bodega	1		8		1				1				1				1		
	Sala de espera	1		8																
	Servicio sanitario	2		9		1				1				1				1		
1508	La Venta del Sur	Almacén	1		8					1				1				1		
	Cocina	2																		
	Cubículos (Consultorías)	1		11				1		1				1				1		
	Pre-clínica	1		8		1				1				1				1		
1509	Miraflores	Cubículos (Consultorías)	1		4	1				1				1				1		
	Otra bodega	1		4	1					1				1				1		
	Sala de espera	1		4	1					1				1				1		
	Servicio sanitario	1		4	1					1				1				1		
1511	Tomala	Cubículos (Consultorías)	1		19					1				1				1		
	Farmacia	1		14				1		1				1				1		
	Registros/estadísticas	1		14				1		1				1				1		
	Sala de espera	1		13				1		1				1				1		
	Servicio sanitario	1		13				1		1				1				1		
	Limpieza	1		14				1		1				1				1		
	Habitación personal (otro)	1		6		1				1				1				1		
1512	Río Blanco	Habitación personal (otro)	1		6					1				1				1		
	Sala de espera	1		6		1				1				1				1		
	Aislamiento	1		6		1				1				1				1		
	Cubículos (Consultorías)	1		9				1		1				1				1		
	Otra bodega	1		10				1		1				1				1		
1513	Concepción	Sala de espera	1		10					1				1				1		
	Servicio sanitario	1		10				1		1				1				1		
	Limpieza	1		11				1		1				1				1		
	Cubículos (Consultorías)	1		11				1		1				1				1		
1515	Troyes	Oficina administrativa	1		11					1				1				1		
	Otra bodega	1		11				1		1				1				1		
	Sala de espera	1		8		1				1				1				1		
	Cubículos (Consultorías)	1		9				1		1				1				1		
	Servicio sanitario	1		9				1		1				1				1		
1516	Mesagüera	Farmacia	1		11					1				1				1		
	Otra bodega	1		13				1		1				1				1		
	Sala de espera	1		10				1		1				1				1		
	Servicio sanitario	1		12				1		1				1				1		

Chart 11 Inventory and condition of buildings

Condition 1 Good 3 Deficient
2 Regular 4 ?????

Total	Ward, environment, room	In use					Total point (ave.)	Not in use Count
		Count	Condition (ave.)					
			Struct.	Ventil.	Light	Clean		
2	Bodega Medicamentos	3	2.0	2.3	2.3	2.7	9.3	
3	Caja	1	2.0	2.0	2.0	2.0	8.0	
5	Central/Estacion de enf.	5	2.2	2.6	2.0	2.0	8.8	
6	Cirurgia menor	1	3.0	1.0	2.0	2.0	8.0	
7	Cocina	3	1.7	1.3	1.0	1.0	5.0	1
11	Cubiculos (Consultorias)	86	2.3	2.4	2.1	2.0	8.9	2
12	Esterilizacion de equipo quirurgico	1	1.0	1.0	1.0	1.0	4.0	
13	Farmacia	24	2.5	2.5	2.5	2.2	9.8	
14	Habitacion personal (otro)	2	1.5	1.5	1.0	1.0	5.0	
16	Laboratorio	12	2.7	2.2	2.1	2.1	9.0	
18	Oficina administrativa	33	2.4	2.3	2.2	2.2	9.0	
20	Otra bodega	20	2.7	2.5	2.6	2.4	10.1	
22	Pre-clinica	13	2.1	2.1	2.0	2.2	8.3	
24	Registros/estadisticas	8	2.4	2.3	2.3	2.5	9.4	
25	Rehabilitacion/terapia fis./resp.	1	1.0	1.0	1.0	1.0	4.0	
27	Sala comun/de estar/de juegos	1	1.0	1.0	1.0	1.0	4.0	
28	Sala de rehidratacion oral	3	3.7	2.7	3.0	2.7	12.0	
29	Sala de conferencia	4	3.3	2.8	2.3	3.5	11.8	
30	Sala de curacion/inyecciones/vacunacion	22	2.9	2.5	2.3	2.0	9.7	
31	Sala de espera	23	2.2	2.0	1.9	2.0	8.1	
32	Sala de hospitalizacion	2	2.5	3.0	2.5	2.0	10.0	
33	Sala de labor y parto	2	1.0	1.5	1.0	1.0	4.5	
34	Sala de operacion/postopeativos	1	4.0	3.0	3.0	4.0	14.0	1
36	Servicio sanitario	14	2.3	2.5	2.3	2.4	9.4	2
37	Taller/mantenimiento	2	2.0	3.0	2.0	2.0	9.0	
38	Almacen	4	1.8	2.3	2.0	1.8	7.8	
39	Vigilancia	4	2.8	2.3	2.3	2.5	9.8	
40	Morgue	3	2.0	1.7	2.0	1.7	7.3	
41	Sala de recién nacido (Dentro y afuera)	2	2.5	1.5	1.5	1.0	6.5	
42	Sala/unidad de quemados	1	2.0	2.0	2.0	2.0	8.0	
43	Limpieza	6	2.8	2.5	2.3	2.5	10.2	
44	Sala de observaciones	4	3.3	1.8	2.8	1.8	9.5	
45	Cuidados intensivos	1	4.0	3.0	3.0	2.0	12.0	
47	Aislamiento	4	2.0	2.0	1.3	1.3	6.5	
49	Procedimientos especiales	2	4.0	3.0	3.5	2.0	12.5	1
51	Crecimiento y desarrollo	3	2.7	2.7	2.0	2.0	9.3	
54	Crecimiento y desarrollo	7	2.0	2.2	2.0	1.8	6.9	
111	Crecimiento y desarrollo	1	1.0	1.0	1.0	1.0	4.0	

Chart 12a Inventory and condition of buildings

	Equipment	Brand	Year installed	Country of origin		Problem/reason not in use	
1401	LaPizari	1	OLYMPIA	USA	Tech support (nutr, rehab)	Not used	
		1	PULMOAIDE		Intensive care	Normal use	
		1			Intensive care	Normal use	
		1	PHILIPS		Tech support (nutr, rehab)	Normal use	
		1	RISHER		Diagnostics (lab, x-ray)	Normal use	
		1			Diagnostics (lab, x-ray)	Normal use	
		1			Diagnostics (lab, x-ray)	Normal use	
		1	DENOMINATA		Diagnostics (lab, x-ray)	Normal use	
		1	BOEKER		Diagnostics (lab, x-ray)	Normal use	
		1	MACT II		Diagnostics (lab, x-ray)	Normal use	
		1	GALER		Diagnostics (lab, x-ray)	Normal use	
		1	METER		Intensive care	Normal use	
		1	DETECTO		Intensive care	Normal use	
		1			Intensive care	Normal use	
1402	Bonito Oriental	1	PULMOAIDE	92	USA	Operating room	Normal use
		1	STERIDEAT	94	USA	Emergency	Normal use
		1	ETA			Emergency	Normal use
		1	PHILIPS	81	USA	General pediatrics	Normal use
		1	BRITIS	94		ObGyn	Normal use
		1	BOEKEL	90		ObGyn	Normal use
		1	ONETEN	90	USA	ObGyn	Normal use
		1	YANKEE	90		ObGyn	Normal use
		1	HEATHMET		USA	Outpatient consultation	Normal use
		1	SYNEN	90		ObGyn	Normal use
		1403	El Rosario	1	PULMOAIDE	93	USA
1				95	USA		Normal use
1				75			Normal use
1	WINSTED			92	USA		Normal use
2				91			Partical use
1	ADMIRAL			92	USA		Normal use
1				91	HONDURAS		Normal use
2				75			Normal use
1				94			Normal use
1				90			Normal use
1				80			Normal use
1404	Santa Rosa de Copan	1	AURORA	94	TAIWAN	Outpatient consultation	Normal use
		1	WESTING H	87	USA	Outpatient consultation	Normal use
		1	CLAY ADMER	87	USA	Outpatient consultation	Normal use
		1	INTERNAC	87	USA	Outpatient consultation	Normal use
		1	CLAY ADMER	87	USA	Outpatient consultation	Normal use
		1			USA	Outpatient consultation	Partical use
		2	GEURAL EL	87	USA	Outpatient consultation	Normal use
		1	BOEKEL	87	USA	Outpatient consultation	Normal use
		1	TEONOMFO	87	USA	Outpatient consultation	Normal use
		1	CLAY ADMER	87	USA	Outpatient consultation	Normal use
		1				Outpatient consultation	Normal use
		1	DETECTO	89	USA	Outpatient consultation	Normal use
		1	DETECTO	89	USA	Outpatient consultation	Normal use
		2	HEAT METER	89	USA	Outpatient consultation	Normal use
1405	Miguel Paz Barahona	1			USA	Tech. support (nutr, rehab)	Normal use
		2	IBM		USA	Administration	Normal use
		3	REMYTONG			Administration	Normal use
		4	REMYTONG			Administration	Normal use
		1					Normal use
		1					Not used
		1					Partical use
		1					Normal use
		2					Normal use
		1	AESCLAP			General services (kitchen, laundry)	Normal use
		2	AESCLAP			General services (kitchen, laundry)	Normal use
		1	BINDER		ALEMANIA		Normal use
		2	DESPATCH		USA	Diagnostics (lab, x-ray)	Normal use
		3				Diagnostics (lab, x-ray)	Normal use
1	TAPPAN		USA	Intensive care	Normal use		
1	SINGER		USA	General services (kitchen, laundry)	Not used		
1	MABE		USA	Intensive care	Normal use		
2	PHILCO			Tech. support (nutr, rehab)	Partical use		
3	ELECTROLUX				Normal use		
1	SIEMENS	59		Diagnostics (lab, x-ray)	Partical use		
1	PRECISON		USA	Diagnostics (lab, x-ray)	Normal use		
2				Diagnostics (lab, x-ray)	Normal use		
1	GARVER		USA	Diagnostics (lab, x-ray)	Normal use		
2	GARVER		USA	Diagnostics (lab, x-ray)	Normal use		
3	HECLINICAL		USA	Diagnostics (lab, x-ray)	Not used		
1			USA	Diagnostics (lab, x-ray)	Normal use		
1	MHCT			Diagnostics (lab, x-ray)	Not used		
2				Diagnostics (lab, x-ray)	Normal use		
1	KYOWA		JAPON	Diagnostics (lab, x-ray)	Normal use		
2	KYOWA		JAPON	Diagnostics (lab, x-ray)	Normal use		
3	CAMBRIDGE		USA	Diagnostics (lab, x-ray)	Not used		
4	MICROSTAR		USA	Diagnostics (lab, x-ray)	Normal use		
5	MICROSTAR			Diagnostics (lab, x-ray)	Normal use		
6				Diagnostics (lab, x-ray)	1 Not conectry		
1	YANKEE		USA	Diagnostics (lab, x-ray)	Normal use		
2	FISHER			Diagnostics (lab, x-ray)	Not used		
1			HONDURAS	Administration	Normal use		
1			HONDURAS	Intensive care	Normal use		
1	SIRA	91	FRANCLA	Intensive care	Not used		
2	DETECTA		USA	Intensive care	Not used		
3	DETECTA		USA	Intensive care	Not used		
4	DETECTA		USA	Intensive care	Not used		
5	DETECTA		USA	Intensive care	Not used		
1				Intensive care	Normal use		
1	HITACHI		JAPON	Intensive care	Not used		
2			TAIWAN	Intensive care	Not used		
3			TAIWAN	Intensive care	Not used		

Chart 32a Inventory and condition of buildings

	Equipment	Brand	Year installed	Country of origin		Problem/reason not in use			
1406	Puerto Cortes	Maquina de escribir	1	IBM	USA	Administration	Normal use		
		Teléfono	1				Normal use		
		Equipo de cirugía menor	1	MENO		Tech. support (nutr, rehab)	Normal use		
		Lampara cuello de ganso	1	CUELLO DE GANSO		Intensive care	Normal use		
			2	CAMPANA		Intensive care	Normal use		
			3	LAMPARA		Intensive care	Not used	6 Other	
		Mesa ginecológica	1				Normal use		
			2	MESA DE GINECOL	94		Intensive care	Normal use	
		Nebulizador	1	PULMOAIDE	90	USA	Tech. support (nutr, rehab)	Normal use	
		Negatoscopio	1	NEGATOCOPIO			Intensive care	Not used	6 Other
		Silla Odontología	1			USA	Intensive care	Normal use	
		Autoclave	1	AESCLAP	83	ALEMANIA	Tech. support (nutr, rehab)	Normal use	
			2	OLIDE			Intensive care	Not used	5 Out of
			3	STENDENT			Intensive care	Normal use	
		Lampara clínica	1	HANAU		USA	Intensive care	Normal use	
		Refrigeradora	1	FIECHULUS	89	SUECIA	Diagnostics (lab, x-ray)	Not used	
			2	FIECHULUS	89	SUECIA	Diagnostics (lab, x-ray)	Not used	
			3	GENERAL ELECTRIC	55	USA	Tech. support (nutr, rehab)	Normal use	
			4	GENERAL ELECTRIC		USA	Administration	Normal use	
			5	HOTPOINT		USA	Diagnostics (lab, x-ray)	Not used	
			6	PHILIPS			Diagnostics (lab, x-ray)	Not used	
			7	FIECHULUX			General services (kitchen, laundry)	Not used	5 Out of
		Centrifuga refrigerada (banco de	1	DANON		USA	Diagnostics (lab, x-ray)	Not used	
			2	GANER		USA	Diagnostics (lab, x-ray)	Normal use	
		Horno para secado	1	FANEM		BRASIL	Diagnostics (lab, x-ray)	Normal use	
		Microscopio de	1	AMERICAN AFRICAN		USA	Administration	Not used	2 No
	2	BAUSCH AND CAMB		USA	Administration	Not used	3 Missing		
Rotadora snogre	1	DAYADAMS		USA	Diagnostics (lab, x-ray)	Normal use			
Bascula de mesa	1	DETECTO		USA	Intensive care	Normal use			
	2	DETECTO		USA	Intensive care	Normal use			
Bascula de pie	3	UNICLF			Intensive care	Normal use			
	4	DETECTO		USA	Intensive care	Normal use			
	1	DETECTO		USA	Intensive care	Normal use			
	2	DETECTO		USA	Intensive care	Normal use			
Esfingomanometro	1	MEDLINE		JAPON	Administration	Normal use			
	2	MEDLINE		JAPON	Administration	Normal use			
1407	Villaueva	Maquina de escribir	1	REMINATON	81	USA	Administration	Partial use	4 Needs
		Teléfono	1		81	CHINA	Intensive care	Normal use	
		Equipo de aspiración	1	VACUDENT	83	USA	Intensive care	Partial use	4 Needs
		Lamparas de calor	1	LEVITON	95	USA	Tech. support (nutr, rehab)	Normal use	
		Otro equipo	1		87	USA	Intensive care	Not used	
		Silla Odontología	1	DENSCO	83	USA	Intensive care	Not used	4 Needs
		Esterilizador	1	STEN-DENT	83	USA	General services (kitchen, laundry)	Normal use	
		Refrigeradora	1		83	USA	Tech. support (nutr, rehab)	Normal use	
		Horno para secado	1		83	USA	Tech. support (nutr, rehab)	Normal use	
		Imanofluorescencia	1		83	USA	Tech. support (nutr, rehab)	Normal use	
		Micras. binocular	1		83	USA	Tech. support (nutr, rehab)	Normal use	
		Armarios	1		83	HONDURAS	General services (kitchen, laundry)	Normal use	
			2			USA	Administration	Normal use	
			3			USA	Intensive care	Normal use	
		Bascula de mesa	1	DETECTO	82	USA	Intensive care	Normal use	
		Bascula de pie	1	ALPK2	83	JAPON	Intensive care	Normal use	
		Esfingomanometro	2		95	JAPON	Tech. support (nutr, rehab)	Normal use	
			1		83	JAPON	Intensive care	Normal use	
			2		90	JAPON	Intensive care	Partial use	3 Missing
		Mesa exantse	1		83	HONDURAS	General services (kitchen, laundry)	Normal use	
		Ventilador	1	OCCILANTLY	93	JAPON	Tech. support (nutr, rehab)	Normal use	
			2	SUNNY		TAIWAN	Administration	Normal use	
			3	NATOMIC	92	TAIWAN	General services (kitchen, laundry)	Normal use	
			4	ATOMIC	83	TAIWAN	Intensive care	Normal use	
			5	SUNNY	90	TAIWAN	Intensive care	Normal use	
		1408	El Triunfo	Equipo de cirugía menor	1	BREIL KING	92		Intensive care
Esterilizador (gas/horno)	1			KELVINETOR	68		Intensive care	Not used	4 Needs
Refrigeradora	1						Intensive care	Not used	2 No
Centrifuga de mesa clínica	1						Intensive care	Not used	2 No
Horno para secado	1						Intensive care	Not used	2 No
Microscopio de	1						Intensive care	Not used	2 No
Archivo metalico	1					2	Intensive care	Partial use	
Bascula de mesa	1						Intensive care	Normal use	
Bascula de pie	1			DETECTO		USA	Intensive care	Normal use	
Esfingomanometro	1			CETIFIED	95	USA	Intensive care	Normal use	
Estetoscopio	2						Intensive care	Normal use	
1409	Icopasenti	Lampara cuello de ganso	1				Partial use	6 Other	
		Mesa ginecológica	1				Normal use		
		Nebulizador	1	PULMOAIDE	92	USA	Normal use		
		Autoclave	1	STERIDENT	92	USA	Normal use		
		Esterilizador (gas/horno)	1		93		Not used	6 Other	
			2	SOLAR			Not used	5 Out of	
		Refrigeradora	1	HOTPOINT	91	USA	Normal use		
		Bascula de mesa	1	HEALTHOMEIER		USA	Not used	6 Other	
		Bascula de pie	1	HEALTHOMEIER		USA	Normal use		
		Esfingomanometro	1	ALPK2		JAPON	Normal use		
1410	El Puhogal	Calculadora de oficina	1	PONTEX	94	MALASIA	Administration	Partial use	4 Needs
		Maquina de escribir	1	OLIBETTY	94	BRASIL	Administration	Partial use	3 Missing
		Teléfono	1		88		Administration	Partial use	4 Needs
		Equipo de cirugía menor	1		95		Outpatient consultation	Normal use	
		Nebulizador	1		95		Administration	Normal use	
		Esterilizador (gas/horno)	1		91		Outpatient consultation	Partial use	4 Needs
		Agitador para serología	1	CLAY ACLAM	94	USA	Diagnostics (lab, x-ray)	Normal use	
		Centrifuga de mesa clínica	1	CEL	94	USA	Diagnostics (lab, x-ray)	Normal use	
		Centrador de colonias	1	CLAY	94	USA	Diagnostics (lab, x-ray)	Normal use	
		Horno para secado	1	FLABER	94	USA	Diagnostics (lab, x-ray)	Normal use	
		Microcentrifuga	1	CLY ADAM	94	USA	Diagnostics (lab, x-ray)	Normal use	
		Microscopio de	1	KOWN	94	JAPON	Diagnostics (lab, x-ray)	Normal use	
		Rotadora sangre	1	CLAY ACLAM	94	USA	Diagnostics (lab, x-ray)	Normal use	
		1411	El Chile	Maquina de escribir	1	OLIMPIA			Administration
Teléfono	1						Administration		
Equipo de cirugía menor	1						Intensive care	Normal use	
Lampara cuello de ganso	1						Intensive care	Normal use	
Mesa ginecológica	1						Intensive care	Normal use	
Nebulizador	1						Intensive care	Normal use	
Silla Odontología	1						Intensive care	Normal use	
Esterilizador	1			DENTON	40	USA	Intensive care	Not used	5 Out of
Esterilizador (gas/horno)	1			OUDEF C7		BRAZIL	Intensive care	Not used	5 Out of
Refrigeradora	1						Intensive care	Normal use	
Centrifuga refrigerada (banco de	1						Intensive care	Normal use	
Microscopio de	1						Intensive care	Normal use	

Chart 12a Inventory and condition of buildings

	Equipment	Brand	Year installed	Country of origin		Problem/condition		
1412	Sabana grande	Equipo de cirugía menor	1	USA	Intensive care	Normal use		
		Nebulizador	1		Intensive care	Normal use		
		Silla Odontología	1		Intensive care	Normal use		
			2		Intensive care	Normal use		
		Esterilizador	1		Intensive care	Normal use		
		Compresor de aire	1		Intensive care	Normal use		
		Agitador para serología	1		Diagnosics (lab, x ray)	Normal use		
		Centrifuga de mesa clínica	1		Diagnosics (lab, x ray)	Normal use		
		Horno para secado	1		PRECISION	USA	Diagnosics (lab, x ray)	Normal use
		Microcentrifuga	1		ODMON	USA	Diagnosics (lab, x ray)	Normal use
		Rotadora sangre	1		THOMAS	USA	Diagnosics (lab, x ray)	Normal use
		Archivo metálico	1				Intensive care	Normal use
		Airles	1				Intensive care	Normal use
		Bascula de mesa	1		DETECTO	USA	Intensive care	Normal use
Bascula de pie	1		USA	Intensive care	Normal use			
Estingomanometro	1	ALPFI	JAPON	Intensive care	Normal use			
1413	Oak Ridge	Equipo de cirugía menor	1	INGLES	Intensive care	Normal use		
		Nebulizador	2		Intensive care	Normal use		
		Refrigeradora	1		POLMO AIDE	USA	Intensive care	Normal use
		Bascula de mesa	1		GENERAL ELECTRIC	USA	Intensive care	Normal use
		Bascula de pie	1		HEATHOMETER	USA	Intensive care	Normal use
		Estingomanometro	1		DETECTO	USA	Intensive care	Normal use
		Estetoscopio	1		ALPFI	JAPON	Intensive care	Normal use
		Otoscopia	1				Intensive care	Normal use
			1		UNICEP	JAPON	Intensive care	Normal use
			1				Intensive care	Normal use
1414	Jesus de Ochoa	Nebulizador	1	PULMOAID	95	USA	Intensive care	Normal use
		Esterilizador	1		94	USA	Intensive care	Normal use
		Estufas/ refrigerador	1	MAESTIC	93	HONDURAS	Intensive care	Normal use
		Refrigeradora	1	KENMORE	85	USA	Intensive care	Normal use
			2	ELECTROLUX	87	USA	Intensive care	Normal use
		Agitador para serología	1	CLAY ADAMS	85	USA	Tech. support (nut, rehab)	Normal use
		Bano Maria para incubacion	1	PRECISION	87	USA	Tech. support (nut, rehab)	Normal use
		Centrifuga de mesa clinica	1		80		Tech. support (nut, rehab)	Normal use
		Conta dor de celulas	1		80		Tech. support (nut, rehab)	Normal use
			2		80		Tech. support (nut, rehab)	Normal use
		Horno para secado	1	CLATIN	83	USA	Tech. support (nut, rehab)	Normal use
		Microcentrifuga	1	AUTORIT	87	USA	Tech. support (nut, rehab)	Normal use
		Microscopio de	1	SANYO	87	JAPON	Tech. support (nut, rehab)	Normal use
			2	MICRUSTAC	87	USA	Tech. support (nut, rehab)	Normal use
		Rotadora sangre	1	CLAY ADAMS	85	USA	Tech. support (nut, rehab)	Normal use
		Archivo metálico	1	METALEX	90	HONDURAS	Intensive care	Normal use
		Bascula de mesa	1	HEALTH MET	55	USA	Intensive care	Normal use
		Bascula de pie	1	DETECTO	80	USA	Intensive care	Normal use
		Estingomanometro	1	ALPFI	85	JAPON	Intensive care	Partical use
			2	TYCO	92	USA	Intensive care	Normal use
		Estetoscopio	1		92	JAPON	Intensive care	Normal use
		Mesa exámine	1		94	HONDURAS	Intensive care	Normal use
	2	VME	95	USA	Intensive care	Normal use		
	1		56		Intensive care	Partical use		
1415	Guacima	Equipo radio-transmision	1	CABC	85	USA	General services (kitchen, laundry)	Not used
		Maquina de escribir	1	ROYER	85		General services (kitchen, laundry)	Normal use
		Lampara cuello de ganso	1	UNDERWRITER		USA	General services (kitchen, laundry)	Normal use
		Nebulizador	1	VAMISOL	95	EUROPA	General services (kitchen, laundry)	Normal use
		Tanque de O2, NO2	1				General services (kitchen, laundry)	Normal use
		Esterilizador	1		84		General services (kitchen, laundry)	Not used
		Estufas/ refrigerador	1	SOLAR	91		General services (kitchen, laundry)	Not used
		Refrigeradora	1	CONSULIX	94		General services (kitchen, laundry)	Normal use
		Archivo metálico	1	N.C.	89	NC	General services (kitchen, laundry)	Normal use
		Anestico	1				General services (kitchen, laundry)	Normal use
		Bascula de mesa	1	HEALTH METH	79	USA	General services (kitchen, laundry)	Normal use
		Camilla transport	1		79	NC	General services (kitchen, laundry)	Normal use
		Cama curacion	1				General services (kitchen, laundry)	Normal use
		Camas	1		79	NC	General services (kitchen, laundry)	Normal use
		Mesa mayo	1		79		General services (kitchen, laundry)	Normal use
Otoscopia	1	NEULALYN	94		General services (kitchen, laundry)	Normal use		
1416	Cabañas	Maquina de escribir	1	SMITH CORONA			Not used	
			2				Normal use	
		Equipo de aspiracion	1	DEAMPUMP			Normal use	
		Estufas/ refrigerador	1	BRUKING			Partical use	
		Refrigeradora	1	SIRBIR			Not used	
			2	ADMIRAL			Normal use	
			3	ADMIRAL			Normal use	
		Bano Maria para incubacion	1	PRECISION		USA	Normal use	
		Centrifuga de mesa clinica	1			USA	Normal use	
		Centrifuga refrigerada (bancos de	1	CLAY ADAMS		USA	Normal use	
			2	CLAY ADAMS		USA	Normal use	
		Conta dor de celulas	1				Normal use	
		Espectrofotometro	1	PERKIN ELMER			Not used	
		Incubadora	1	LAB LINE			Normal use	
		Microcentrifuga	1	BOEKER			Not used	
Microscopio de	1	AO			Normal use			
	2	OLYMPUS			Normal use			
Rotadora sangre	1	CLAY ADAMS		USA	Normal use			
	2	YANKEE		USA	Normal use			
Bascula de mesa	1	HEALTH METER			Normal use			
Bascula de pie	1	DETECTO			Normal use			
Estingomanometro	1	OKOSE		JAPON	Normal use			
Ventilador	1	SUPER CRONH			Partical use			
	2	SUPER DE LUXE			Normal use			
1417	Quimistan	Lampara cuello de ganso	1	LEVENTONO	84	USA	General services (kitchen, laundry)	Normal use
		Mesa ginecológica	1	IPSA	94	HONDURAS	General services (kitchen, laundry)	Normal use
		Autoclave	1	SMANTOWOIC	93	24		General medicine
		Estufas/ refrigerador	1	KENMORE	94	USA	General services (kitchen, laundry)	Normal use
		Bascula de mesa	1	DETECTO	94	USA	General services (kitchen, laundry)	Normal use
		Bascula de pie	1	DETECTO	94	USA	General services (kitchen, laundry)	Normal use
		Estingomanometro	1	DCOS	94	24		General medicine
		Estetoscopio	1	MEDASONIC	54	JAPON	General services (kitchen, laundry)	Not used
		Mesa exámine	1	SIN MARCA	86	24		General medicine
1418	Nacaome	Telefono	1				Administration	
		Equipo de aspiracion	1	GOMCO			Intensive care	
		Mesa ginecológica	1	TANGCHY			Intensive care	
		Esterilizador	1	STERIDENT			Tech. support (nut, rehab)	
		Estufas/ refrigerador	1	BROILONS			Diagnosics (lab, x ray)	
			2	BROKING			General services (kitchen, laundry)	
		Refrigeradora	1	PHILIPS			Diagnosics (lab, x ray)	
			2	CETRON			Diagnosics (lab, x ray)	
		Bano Maria para incubacion	1	PRECISION			Diagnosics (lab, x ray)	
		Centrifuga refrigerada (bancos de	1	LOURDES			Diagnosics (lab, x ray)	
			2				Diagnosics (lab, x ray)	
		Espectrofotometro	1	PEAKIN			Diagnosics (lab, x ray)	
Gradilla para VES	1				Diagnosics (lab, x ray)			
Horno para secado	1	BOEKEL			Diagnosics (lab, x ray)			

Chart 12a Inventory and condition of buildings

	Equipment	Brand	Year installed	Country of origin		Problem/reason not in use
	Incubadora	1 ELCONAP			Diagnostics (lab, x-ray)	Normal use
	Microscopio	1 DAMON			Diagnostics (lab, x-ray)	Partial use
	Microscopio de	1 MICROSTAR			Diagnostics (lab, x-ray)	Not used
		2 MICROSTAR			Administration	Not used
	Rotación sangre	1 FISHER			Diagnostics (lab, x-ray)	Normal use
	Balanza de mesa	1 SECA			Intensive care	Not used
		2 HEALTHOMETER			Intensive care	Not used
	Balanza de pie	1 SECA			Intensive care	Not used
		2 HEALTHOMETER			Intensive care	Not used
	Silla rueda	1			Intensive care	Not used
1419	El Progreso			USA	Medical specialty	Normal use
	Lamparas de calor	1 LEMTOR			Outpatient consultation	Normal use
	Nebulizador	1			Medical specialty	Not used
	Silla Odontología	1			Medical specialty	Not used
		2			Medical specialty	Not used
	Refrigerador	1 ADMIRAL			Outpatient consultation	Normal use
	Bano sanitario	1			Diagnostics (lab, x-ray)	Not used
	Centrifuga de mesa clinica	1 THOMAS		USA	Diagnostics (lab, x-ray)	Normal use
	Gratilla para VES	1			Outpatient consultation	Normal use
	Horno para secado	1 BOCKEL		USA	Diagnostics (lab, x-ray)	Normal use
	Incubadora	1 ONETEM			Diagnostics (lab, x-ray)	Normal use
	Microcentrifuga	1 AUTOCVT		USA	Diagnostics (lab, x-ray)	Normal use
	Archivo metalico	1			Outpatient consultation	Normal use
		2			Medical specialty	Normal use
		3			Administration	Normal use
	Camilla transport	1			Outpatient consultation	Normal use
	Carró curación	1			Outpatient consultation	Normal use
	Esfingomanometro	1			Outpatient consultation	Normal use
	Estetoscopio	1			Outpatient consultation	Normal use
	Ventilador	1 BRISSA			Medical specialty	Normal use
		2 BRISSA			Trch. support (entr, rehab)	Normal use
1420	El Progreso			PAKISTAN	Intensive care	Not used
	Equipo de cirugía menor	1	83	USA	Intensive care	Not used
	Refrigerador	1 CEFRON	83		Intensive care	Normal use
	Archivo metalico	1	83		Intensive care	Not used
		1	83		Intensive care	Not used
	Artiles	1	83		Intensive care	Not used
	Balanza de mesa	1	83	USA	Intensive care	Normal use
	Balanza de pie	1 HEALTH M	83	USA	Intensive care	Normal use
	Camilla transport	1	92		Intensive care	Normal use
	Esfingomanometro	1	95	JAPON	Intensive care	Normal use
	Estetoscopio	1	95	JAPON	Intensive care	Normal use
		2	95	JAPON	Intensive care	Normal use
	Mesa examen	1	83	USA	Intensive care	Normal use
		2	83		Intensive care	Partial use
1501	Ducendros				Intensive care	Not used
	Autoclave	1			Intensive care	Not used
	Estufador (gas/horno)	1 COLFMAN	90		Intensive care	Not used
	Refrigerador	1 ELECTROLEX	93		Intensive care	Normal use
	Archivo metalico	1			Intensive care	Normal use
	Balanza de mesa	1 DETECTO		USA	Intensive care	Normal use
	Balanza de pie	1 DETECTO		USA	Intensive care	Normal use
	Camilla transport	1			Intensive care	Normal use
	Esfingomanometro	1		JAPON	Intensive care	Normal use
	Estetoscopio	1		ALEMANIA	Intensive care	Normal use
1502	Corocho				General services (kitchen, laundry)	Normal use
	Equipo de cirugía menor	1		USA	General services (kitchen, laundry)	Normal use
	Autoclave	1 STERIDENT		USA	General services (kitchen, laundry)	Normal use
	Estufador (gas/horno)	1 BROILKUN		USA	General services (kitchen, laundry)	Normal use
	Refrigerador	1 PHILIP		USA	General services (kitchen, laundry)	Normal use
	Archivo metalico	1 ITM		HONDURAS	General services (kitchen, laundry)	Normal use
	Balanza de pie	1 DETECTO		USA	Intensive care	Normal use
	Camilla transport	1		HONDURAS	Intensive care	Normal use
	Carró curación	1		HONDURAS	General services (kitchen, laundry)	Normal use
	Esfingomanometro	1			Intensive care	Normal use
	Estetoscopio	1			Intensive care	Normal use
1503	Guacaburga				Intensive care	Not used
	Equipo de respiración	1 GOMCO	74	JAPON	Intensive care	Not used
	Equipo de cirugía menor	1	84	PAKISTAN	Intensive care	Normal use
	Lamparas de calor	1 BRAMHAM FIELD	84	USA	Intensive care	Normal use
	Mesa ginecología	1	85	HONDURAS	Intensive care	Normal use
		2	74	USA	Intensive care	Not used
	Nebulizador	1 PULMO AIDE	74		Intensive care	Normal use
	Equipo de endoscopia	1 DAK	74	USA	Intensive care	Normal use
	Esfingomanometro	1	94		Intensive care	Normal use
	Refrigerador	1 PHILLIPS	78	JAPON	Intensive care	Normal use
	Archivo metalico	1	78		Intensive care	Normal use
	Anuarios	1	74		Intensive care	Normal use
	Artiles	1	74	USA	Intensive care	Not used
	Balanza de mesa	1 DETECTO	74	USA	Intensive care	Not used
	Balanza de pie	1 HEALTHOMET	74	USA	Intensive care	Not used
	Cama	1	85	HONDURAS	Intensive care	Not used
1504	Concepción				Intensive care	Partial use
	Cabecera de oficina	1 SHARP		JAPON	General services (kitchen, laundry)	Normal use
	Pisana	1			Intensive care	Normal use
	Nebulizador	1 PULMOSIDE	94	USA	Intensive care	Normal use
	Refrigerador	1 SANYO	94	JAPON	Intensive care	Normal use
	Archivo metalico	1			Intensive care	Normal use
	Artiles	1			Intensive care	Normal use
	Balanza de mesa	1			Intensive care	Normal use
		2			Intensive care	Normal use
		3			Intensive care	Normal use
	Balanza de pie	1			Intensive care	Not used
	Camilla transport	1			Intensive care	Normal use
	Esfingomanometro	1		JAPON	Intensive care	Normal use
	Mesa mayo	1			Intensive care	Normal use
1505	Naco				Intensive care	Normal use
	Nebulizador	1		USA	Normal use	
	Refrigerador	1		USA	Normal use	
	Archivo metalico	1		USA	Normal use	
	Artiles	1		HONDURAS	Normal use	
	Balanza de mesa	1			Normal use	
	Estate	1		HONDURAS	Normal use	
1506	Santa Ana de Yaguajay				Not used	6 Other
	Estufador (gas/horno)	1 BRATHIS	86		Partial use	4 Needs
	Refrigerador	1 PHILIPS			Normal use	
	Archivo metalico	1			Normal use	
	Anuario	1 KOKUYO		JAPON	Normal use	
	Balanza de mesa	1 SALTER	95	INGLES	Normal use	
		2 DETECTO		USA	Normal use	
	Balanza de pie	1		USA	Normal use	
	Camilla transport	1			Normal use	
		2			Normal use	
	Carró curación	1 KOKUYO	86		Normal use	
	Esfingomanometro	1	86		Not used	4 Needs
	Estetoscopio	1	86		Not used	4 Needs
		2	86		Not used	5 Out of
	Mesa examen	1			Normal use	

Chart 12a Inventory and condition of buildings

	Equipment	Brand	Year installed	Country of origin		Problem/Reason not in use		
1507	San Isidro	Estufa/elec /gas/horno Refrigeradora Archivo metalico Atriles Bascula de mesa Bascula de pie Cama Camilla transport 2	1 1 1 1 1 1 1 2	ELECTROLUX 77 JAPON SWEDEN		Normal use Normal use Normal use Normal use Not used Normal use Normal use Normal use Normal use Normal use	6 Other	
1508	La Venta del Sur	Calculadora de oficina Equipo de cirugía menor Nebulizador Estufa/elec /gas/horno Refrigeradora Archivo metalico Bascula de pie Esfigmomanometro	1 1 1 1 1 1 1	CASIO PULMOAIDE ADMIRAL DETECTO CERTIFIED USA JAPON USA USA USA	Intensive care Intensive care Intensive care Intensive care Intensive care	Normal use Normal use Not used Normal use Normal use Normal use Normal use	3 Missing	
1509	Miraflores	Estufa/elec /gas/horno Refrigeradora Bascula de mesa Bascula de pie Mesa examine	1 1 2 1	ELECTROLUX TANITA HEARTOMETER SUECIA		Normal use Normal use Not used Normal use	1 Not correctly 5 Out of	
1511	Tomala	Nebulizador Estufa/elec /gas/horno Refrigeradora Archivo metalico Atriles Bascula de mesa Bascula de pie Cama Camilla transport Esfigmomanometro Mesa medico	1 1 1 1 1 2 1 1 1 1	KAMISOL MENNMORE DETECTO SALTER DETECTO REGINA ALP 95 94 79 USA USA USA HONDURAS JAPON	EUROPA USA USA ENGLAND USA HONDURAS	Normal use Not used Normal use Normal use Normal use Normal use Normal use Normal use Normal use Normal use	5 Out of	
1512	Rio Blanco	Estufa/elec /gas/horno Refrigeradora Bascula de mesa Bascula de pie Mesa examine	1 1 1 1	ELECTROLUX ITAC		Normal use Normal use Normal use Normal use		
1513	Concepcion	Pizarra Autoclave Estufa/elec /gas/horno Refrigeradora Archivo metalico Atriles Bascula de mesa Bascula de pie Camilla transport Esfigmomanometro	1 1 1 1 2 1 1 1 1	ELECTROLES DETECTO HEALTH MET 80 80 89 91 80 80 80 80 80 90	SUECIA USA USA USA	Normal use Not used Normal use Normal use Partial use Normal use Normal use Normal use Normal use Partial use	4 Needs 4 Needs	
1515	Teyes	Estufa/elec /gas/horno Refrigeradora Archivo metalico Bascula de mesa Bascula de pie	1 1 1 1	KEMMORE DETECTO HEALTH USA USA	General services (kitchen, laundry) Intensive care Intensive care Intensive care	Not used Normal use Normal use Not used Normal use	4 Needs 4 Needs	
1516	Maguara	Nebulizador Estufa/elec /gas/horno Refrigeradora Archivo metalico Bascula de mesa DETECTO DETECTO Camilla transport Esfigmomanometro Endoscopia	1 2 1 1 1 2 2 1 1 1	PULMOAD PULMOAD PRECISION QUALITE DETECTO DETECTO CLAYTON 93 95 70 93 70 70 94 94 94	USA USA USA USA USA USA USA USA HONDURAS USA JAPON	Intensive care Intensive care General services (kitchen, laundry) General services (kitchen, laundry) General services (kitchen, laundry) Intensive care Intensive care Intensive care Intensive care Normal use	Normal use Normal use Normal use Normal use Normal use Normal use Normal use Normal use	

BII. Qusetionnaires for Institution Survey

1. Hospital survey

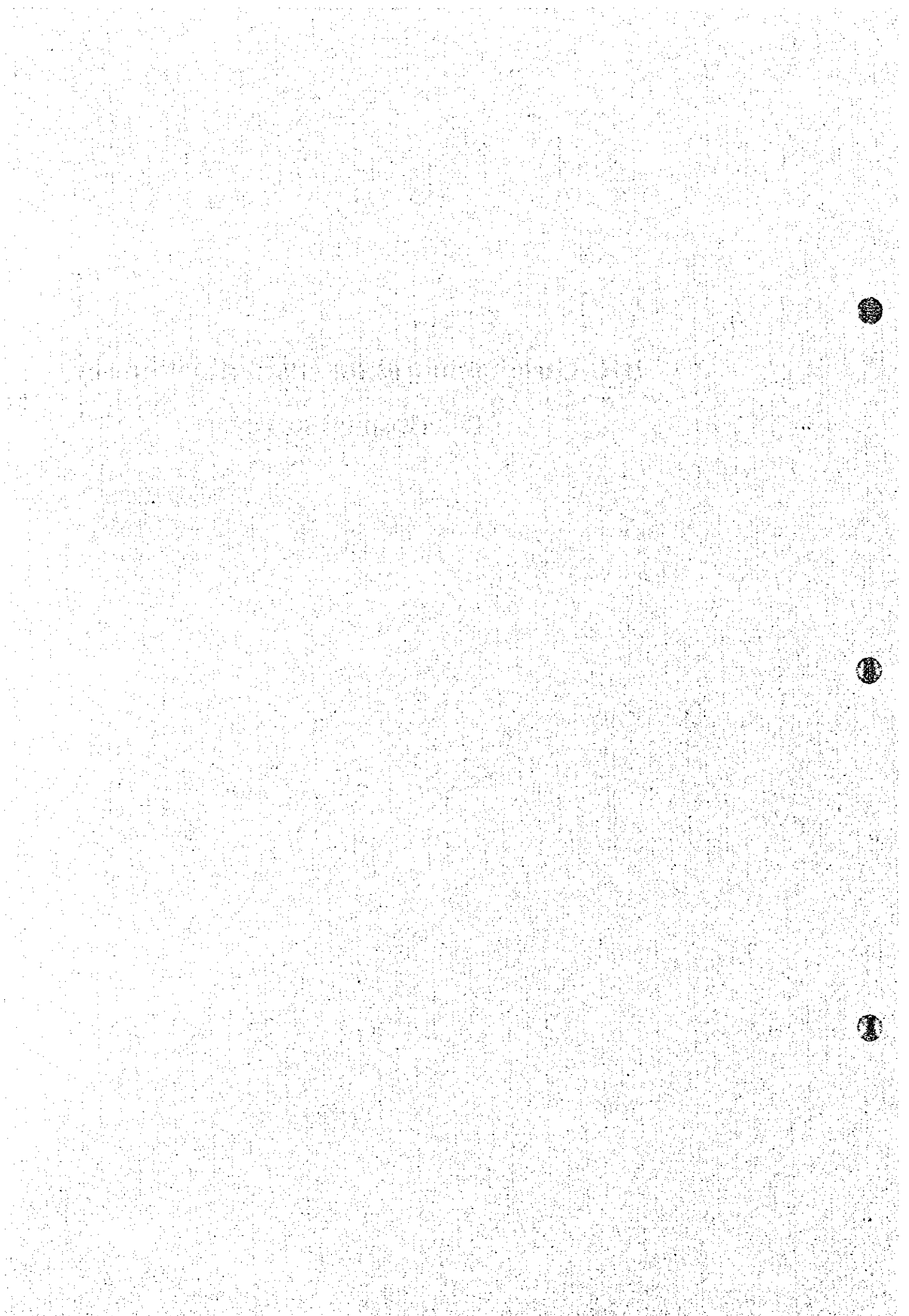

**STUDY ON STRATEGIES AND PLANS TO
UPGRADE THE HONDURAN HEALTH SECTOR, 1995-2010**

JICA -- Ministry of Public Health

ESTABLISHMENT-HOSPITAL SURVEY

A. Identification and Control:

1. Name of Hospital: _____

2. Category:

- | | | | |
|---|--------------|---|----------------------|
| 1 | National MSP | 5 | Private (non-profit) |
| 2 | Regional MSP | 6 | Private (for profit) |
| 3 | Area MSP | 7 | Military |
| 4 | HISS | | |

3. Survey dates: From ___ / ___ to ___ / ___ / 1995

4. Name and function of persons interviewed:

<u>Name</u>	<u>Function</u>
_____	_____
_____	_____
_____	_____
_____	_____
_____	_____
_____	_____
_____	_____
_____	_____
_____	_____
_____	_____
_____	_____
_____	_____

Establishment code: _____

Research team:

5. Supervisor: _____

6. Interviewers: _____

7. Codifier: _____

8. Tally taker: _____

9. Telephone: _____ - _____ Fax: _____ - _____

MODULE 1: ORGANIZATION -- MANAGEMENT -- GENERAL CHARACTERISTICS

B. Managerial organization

1. Prepare an organizational chart showing the administrative organization of the hospital: from administrative and medical directors, the executive board, and the control institution, etc... to department and services directors. Base this chart on any existing charts, if available, and update them if necessary. Indicate vacant positions with a red asterisk.

2. Professional training of Hospital Director:

- 1 Masters Degree (Maestria) in Public Health
- 2 Masters Degree (Maestria) in Health Administration
- 3 Specialty in Hospital Administration
- 4 Other Hospital Management Training
Duration: _____ months
- 5 None of the above

3. Managerial experience:

Time spent as Director of this hospital: _____ years _____ months
Time spent as Director of other hospitals: _____ years _____ months
Time spent as head of department or services: _____ years _____ months

4. Management technical support:

Is there a Technical Consulting Committee?

- 1 Yes
- 2 No

5. Is there a 1995 hospital work plan?

- 1 Yes, it was seen
- 2 Yes, but it was not seen
- 3 No Skip to 7

Establishment code: _____

6. Were one or more meetings held to monitor compliance with this plan?

- 1 At the end of the first and second trimesters
- 2 At the end of the first semester
- 3 They were scheduled, but never held
- 4 Other
- 5 Unknown

7. Does the Administration have a departmental supervision plan?

- 1 Yes, it was seen 2 Yes, but it was not seen
- 3 No

8. Does the hospital have a Support Committee?:

- 1 Yes 2 No

Frequency of meetings:

- 1 Weekly 4 Every trimester
- 2 Bimonthly 5 Every semester
- 3 Monthly 6 Annually
- 7 Ad Hoc

Number of meetings in 1995: _____

Does the Committee have an action plan?:

- 1 Yes, it was seen 2 Yes, but it was not seen
- 3 No

Establishment code: _____

Was the Committee involved/effective in the following activities during the past year?

	Involved	Effective
Maintenance and repairs	---	---
Fundraising	---	---
Material/equipment donations	---	---
Volunteer activities	---	---

9. Hospital committees:

Complete Chart 1.

Chart 1: Committees organized within hospital

Establishment code: _____

Committee	Exists	Frequ- ency	# mtgs in 1995	Departments involved																
				MED	CIR	PED	G/O	EME	CEX	FAR	ENF	M/E	R&E	TSO	DIA	ADM	SCE			
Medical Consulting Committee																				
CH Review Committee																				
Maternal Mortality Committee																				
Infant Mortality Committee																				
Pharmacotherapy Committee																				
Infectious Disease Committee																				
Monitoring/Evaluation Committee																				
Others (specify)																				

Codes: Exists
1 Yes
2 No

Frequency
1 Weekly
2 Bimonthly
3 Monthly
4 Trimester
5 Semester
6 Annually
7 Ad Hoc

Departments involved
MED Medicine
CIR Surgery
PED Pediatrics
G/O ObGyn
EME Emergency
CEX Outpatient
FAR Pharmacy

ENF Nursing
M/E Monitoring & Evaluation
R&E Registry & Statistics
TSO Social Work
DIA Diagnostics (lab, x-ray)
ADM Administration
SGE General Services

Establishment code: _____

ORGANIZATIONAL CHART

Hospital: _____

Date: ___ / ___ / 95

Establishment code: _____

C. Organization of departments, services and human resources:

1. Hospital hours:

Complete Chart 2a with the chief of personnel.

2. Outpatient hours:

Complete Chart 2b with the chief of outpatient services.

3. Activities outside of hospital:

	<u>1=Yes/2=No</u>		<u>Frequency</u>	
Health education	—	—	—	—
Mobile clinic/Vaccinations	—	—	—	—
Mobile clinic/care, delivery of basic packets	—	—	—	—
School activities	—	—	—	—
Supervision	—	—	—	—

Frequency:	1	Weekly	4	Every trimester
	2	Bimonthly	5	Every semester
	3	Monthly	6	Annually

4. Community personnel linked to hospital:

	<u>In theory</u>	<u>Active</u>
Midwives	—	—
Health guardians	—	—
Health representatives	—	—
Volunteers	—	—

Chart 2a: Work schedules

Establishment code: _____

For each personnel category, indicate work hours and the number of persons present on weekdays, each shift, and in the entire hospital.

Doctors

	Day shift	Evening shift	Night shift
Hours			
Professional doctors			
Full time			
Contract			
On call			
Other (non-hosp. pers)			
Residents			
Interns			
Social service doctors			

Nurses and other paramedics

	Shift A	Shift B	Shift C
Hours			
Registered nurses			
Auxiliary nurses			
Other technical personnel			
Social service personnel			

Administration

	Shift A	Shift B	Shift C
Hours			
All personnel			

General services

	Shift A	Shift B	Shift C
Hours			
Food service			
Cleaning			
Security			
Maintenance			
Transportation			
Others			

Chart 2b: Outpatient hours

Establishment code: _____

Mark the number of hours each specialty is available during the morning (M) and afternoon (A) shifts.

Specialty	Monday		Tuesday		Wednesday		Thursday		Friday		Saturday	
	M	A	M	A	M	A	M	A	M	A	M	A
General medicine												
General surgery												
General pediatrics												
Gynecology/obstetrics												
Psychiatry												
Ophthalmology												
ORL												
Oncology												
Orthopedics												
Other surgical specialty												
Medical specialist												
Pediatric specialist												

If the hospital has no outpatient service, note the name of the CESAMO that assumes this function:

.....

Establishment code: _____

D. Specific departments and services

1. **Emergency:**

Enter the number of each kind of personnel scheduled for each shift.

<u>Personnel</u>	<u>Shift A</u>	<u>Shift B</u>	<u>Shift C</u>
On-site doctors	_____	_____	_____
Doctors on call	_____	_____	_____
Residents/interns	_____	_____	_____
Nurses	_____	_____	_____
Auxiliary nurses	_____	_____	_____
Others	_____	_____	_____

If there is no 24-hour emergency service, explain why:

Is there direct exterior access to the emergency ward?

1 Yes 2 No

Average length of stay in emergency ward (from moment of entry to discharge or transfer to in-patient hospital room): average time spent by last ten patients based on care and release records.

_____ hours _____ minutes

2. **Operating room:**

Availability of anesthesia personnel (enter number):

	<u>Shift A</u>	<u>Shift B</u>	<u>Shift C</u>
On-site anesthesiologist	_____	_____	_____
Anesthesiologist on call	_____	_____	_____
Anest. technician/nurse	_____	_____	_____

Establishment code: _____

3. **Various:**

Is there a milk bank?

1 Yes 2 No

Volume collected daily (average): _____ liters
_____ ounces

Is there a blood bank?

1 Yes 2 No

Number of bags available (average): _____

E. Production and technical capability reports:

Complete Charts 3 and 4

3. **Clinical laboratory:**

Indicate whether the following tests are available at the hospital at the following times of day: 1=Yes, 2=No

<u>Area</u>	<u>Test</u>	<u>Day</u>	<u>Night</u>
Hematology:	Hemoglobin	_____	_____
	Hematocrite	_____	_____
	Differential count	_____	_____
Chemical:	Glyceme	_____	_____
	Urea & Creatinine	_____	_____
	Arterial gases	_____	_____
Microbiology:	Gram coloration	_____	_____
	Secretional cultures	_____	_____
	Isolation of cholera vibr.	_____	_____

Establishment code: _____

4. X-rays/imaging:

Enter the number of units (0 if there are none)

Standard equipment	---
Fluoroscope	---
Vascular post	---
Mobile apparatus	---
Endoscope	---
Respiratory	---
Digestive	---
Abdominal	---
Arthroscopy	---
TAC or RMI	---

Chart 3: Production of services

Establishment code: _____

1992	Jan	Feb	Mar	Apr	May	Jun	Jul	Aug	Sep	Oct	Nov	Dec	Total
Outpatients													
Emergency patients													
# Discharges													
# Patients per day													
# Beds per day													
# Normal births													
# Dystotic births													
# Cesarean sections													
# Major surgeries													
# Minor surgeries													

1993	Jan	Feb	Mar	Apr	May	Jun	Jul	Aug	Sep	Oct	Nov	Dec	Total
Outpatients													
Emergency patients													
# Discharges													
# Patients per day													
# Beds per day													
# Normal births													
# Dystotic births													
# Cesarean sections													
# Major surgeries													
# Minor surgeries													

1994	Jan	Feb	Mar	Apr	May	Jun	Jul	Aug	Sep	Oct	Nov	Dec	Total
Outpatients													
Emergency patients													
# Discharges													
# Patients per day													
# Beds per day													
# Normal births													
# Dystotic births													
# Cesarean sections													
# Major surgeries													
# Minor surgeries													

Establishment code: _____

Chart 4: Principal reasons for hospital care

10 principal reasons for outpatient consultations

1992		1993		1994	
	#		#		#
1					
2					
3					
4					
5					
6					
7					
8					
9					
10					

10 principal reasons for emergency care

1					
2					
3					
4					
5					
6					
7					
8					
9					
10					

10 principal reasons for hospital discharges

1					
2					
3					
4					
5					
6					
7					
8					
9					
10					

10 principal reasons for major surgery

1					
2					
3					
4					
5					
6					
7					
8					
9					
10					

Establishment code: _____

MODULE 2: MEDICINES - SUPPLIES - FACILITIES

E. Pharmacy, medicines and supplies

Complete Charts 5 and 6

1. Which medicines suffer the most frequent shortages? (Include generic name and preparation)

- a) _____
- b) _____
- c) _____
- d) _____
- e) _____

2. Which medicines are most frequently found in excess? (Include generic name and preparation)

- a) _____
- b) _____
- c) _____
- d) _____
- e) _____

3. Warehouse organization:

- 1 Warehouse for medicines only
- 2 Warehouse for medicines and supplies
- 3 Warehouse for everything (inc. Food, etc...)

4. Storage conditions:

	<u>Good</u>	<u>Regular</u>	<u>Bad</u>	<u>None</u>
Air conditioning	---	---	---	---
Fans	---	---	---	---
Roof and walls	---	---	---	---
Use of palettes	---	---	---	---
Shelves	---	---	---	---
Labeling/signs	---	---	---	---
FV Order	---	---	---	---

Establishment code: _____

5. Pharmacy/warehouse personnel:

Professional training of person responsible/pharmacist:

- 1 Pharmacist
- 2 Auxiliary pharmacist
- 3 Other

Professional training of person responsible for warehouse:

Last training in warehouse inventory management:

Year : _____ Never trained: _____

Length: _____ days

Given by: _____

6. Dates of the last three medicine shipments received by warehouse (verify with shipment records):

Last: _____ / _____ / _____

Next to last: _____ / _____ / _____

Next to next to last: _____ / _____ / _____

7. Frequency of physical inventories:

- 1 Monthly
- 2 Every trimester
- 3 Every semester
- 4 Annually

8. Date of last inventory: _____ / _____ / _____
(Verify with report)

Chart 5: Programming and reception of medicines and supplies

Establishment code: _____

	Product	Presentation	1994			
			Programmed	Received from Centr.	Purchased by hosp.	Donated
1	Acetaminophen	120mg/5ml susp.				
2	Salicylic Acetil Acid	500mg tab.				
3	Meperidine	50mg/ml amp.				
4	Hydrocortisone	100mg amp.				
5	Halotane	250ml				
6	Lidocaine	2% fr.				
7	Ampicillan	500mg cap.				
8	Ampicillan	250mg/5ml susp.				
9	Gentamycine	40mg/ml amp.				
10	Procainic Penicillin	4,000,000u amp.				
11	Trimetoprine/sulphametoxy	80mg+400mg tab.				
12	Mebendazol	100mg tab.				
13	Chloroquine	150mg base tab.				
14	Riphampicine	300mg tab.				
15	Propanolol	40mg tab.				
16	Alphamethyllope	500mg tab.				
17	Furosemide	40mg tab.				
18	Adrenaline	1/1,000 amp. sol.				
19	Diazepan	10mg tab.				
20	Phenobarbitol	100mg tab.				
21	Ferrous sulphate	300mg tab.				
22	Antinophyline	250mg. amp.				
23	Clotrimazol	0.2g/20g cream				
24	Nystatine	100,000 vag. tab.				
25	Adult antispasmodic	Tab.				
26	Chloranphenicol	0.5% eye drops				
27	Oral rehydration salts	Packets				
28	Glybencamide	5mg tab.				
29	Maleato Ergonovine	0.2mg/ml amp.				
30	Dextrose in water	500ml, 5% bag				

Note: for hospitals that purchase their medicines individually, there is no need to fill in the column marked "received from central warehouse". Complete only the "purchased" and "donated" columns.

Chart 6: Physical Inventory of medicines and supplies

Establishment code: _____

	Product	Presentation	Total supply	<3 months supply
1	Acetaminophen	120mg/5ml susp.		
2	Salicylic Acetil Acid	500mg tab.		
3	Meperidine	50mg/ml amp.		
4	Hydrocortisone	100mg amp.		
5	Halotane	250ml		
6	Lidocaine	2% fr.		
7	Ampicillan	500mg cap.		
8	Ampicillan	250mg/5ml susp.		
9	Gentamycine	40mg/ml amp.		
10	Procainic Penicillin	4,000,000u amp.		
11	Trimetoprine/sulphametoxy	80mg+400mg tab.		
12	Mebendazol	100mg tab.		
13	Chloroquine	150mg base tab.		
14	Riphampicine	300mg tab.		
15	Propanolol	40mg tab.		
16	Alphamethyldope	500mg tab.		
17	Furosemide	40mg tab.		
18	Adrenaline	1/1,000 amp. sol.		
19	Diazepan	10mg tab.		
20	Phenobarbitol	100mg tab.		
21	Ferrous sulphate	300mg tab.		
22	Aminophyline	250mg. amp.		
23	Clotrimazol	0.2g/20g cream		
24	Nystatine	100,000 vag. tab.		
25	Adult antispasmodic	Tab.		
26	Chloranphenicol	0.5% eye drops		
27	Oral rehydration salts	Packets		
28	Glybencamide	5mg tab.		
29	Maleato Ergonovine	0.2mg/ml amp.		
30	Dextrose in water	500ml, 5% bag		

Establishment code: _____

F. Condition of buildings and rooms

- 1. Date of construction of hospital: 19 ____
- 2. Date of last remodeling: 19 ____
- 3. Date of last expansion: 19 ____

4. Electricity supply:

On average, electricity is available:

____ hours a day ____ days a week

5. Number of power outages longer than one hour in last three months:

- | | | | |
|---|--------|---|------------|
| 1 | None | 3 | 4 to 9 |
| 2 | 1 to 3 | 4 | 10 or more |

6. Is there an electric generator?

- | | | |
|---|-----|----------------|
| 1 | Yes | How many? ____ |
| 2 | No | |

7. What is the horsepower of the (largest) generator? _____ hp

8. Does the generator have an automatic starting system in case of power outage?

- 1 Yes 2 No

9. Medical gases and fluids:

Indicate average number of doses or cylinders in use.

	<u>Dose</u>	<u>Cylinder</u>	<u>Monthly cylinder consumption</u>
Compressed air	_____	_____	_____
Oxygen	_____	_____	_____
Oxygen nitrate	_____	_____	_____
Vacuum	_____	_____	_____

10. Water supply:

Multiple answers are allowed.

1 Municipal network ___
 ___ hours per day ___ days per week

2 Own well ___

3 River, creek ___

4 Tank/cistern ___

Approximate volume of tank/cistern: _____, _____ gal.

Water treatment method:

	Drinking	Cooking	Med/surg.
Filter	_____	_____	_____
Chlorination	_____	_____	_____
Boiling	_____	_____	_____
Purchase bottled	_____	_____	_____
Other	_____	_____	_____

11. Excrement disposal:

Multiple answers are allowed.

1 Connection to sewage system

2 Septic tank

3 Simple latrines

4 Disposal into river, creek

Establishment code: _____

12. Trash disposal:

	<u>Food</u>	<u>Biological</u> <u>residues</u>	<u>Dangerous</u> <u>med. supp.</u>	<u>Others</u>
Incinerator	---	---	---	---
Burn	---	---	---	---
Sanitary landfill	---	---	---	---
Municipal collection	---	---	---	---

G. Material and equipment

1. Is there a preventative maintenance plan?

- 1 Yes, it was seen
- 2 Yes, but it wasn't seen
- 3 No

2. Spending on parts and maintenance to date: _____ lempiras

3. Number of visits made by CENAMA personnel in past six months (for public hospitals):

Supervision/preventative maintenance: _____

Repairs: _____

4. Does the hospital have its own vehicles?

	<u>Total #</u>	<u># in circulation</u>
Ambulances	---	---
Trucks	---	---
Cars	---	---
Motorcycles	---	---
Others (specify)	---	---
_____	---	---
_____	---	---

Establishment code: _____

5. Fire prevention/control:

Number of hydrants: _____

Number of extinguishers: _____

Frequency of fire alarms:

- | | | | |
|---|-----------------|---|-----------------------|
| 1 | Monthly | 4 | Annually |
| 2 | Every trimester | 5 | Other (specify) _____ |
| 3 | Every semester | 6 | There are none |

Date of last alarm: ____ / ____ / ____

How many exits are there on the ground level (doors and foyers)?

Normal exits: ____ Additional emergency exits: ____

Establishment code: _____

MODULE 3: FINANCIAL ADMINISTRATION

H. Financial management

1. Human resources on payroll:

Complete Chart 7

2. Budget:

Complete Chart 8

Budget spending to date:

Assigned budget: _____ lempiras

Amount spent: _____ lempiras

Percent spent: _____ %

3. Personnel salaries

Complete Chart 9

4. Billing/service payment system

Enter the most recent price paid for the following services, in exact lempira amounts, when paid directly by the user. If several prices exist, enter range.

Registration _____ L.

1st consultation w/ specialist _____ L.

1st consultation w/ general physician _____ L.

Follow-up w/ specialist _____ L.

Follow-up w/ general physician _____ L.

Laboratory tests

Complete hemogram _____ L.

General biochemical _____ L.

Coprculture + parasites _____ L.

Vaginal cytology _____ L.

Establishment code: _____

X-rays

Simple thorax x-ray _____ L.
Prenatal ultrasound _____ L.

Emergencies

Use of emergency room _____ L.
Medical fees _____ L.
Materials and supplies _____ L.

Medicines

- 1 Free
- 2 Subsidized price
- 3 Market price
- 4 Margin price

Hospitalization

Group room, per day _____ L.
Semi-private room, per day _____ L.
Private room, per day _____ L.
Food, per day (if separate) _____ L.

Surgery and other operations

IUD insertion _____ L.
Normal delivery _____ L.
Cesarean _____ L.
Uncomplicated appendectomy _____ L.
Treatment of fractured humerus _____ L.
Surgical sterilization (female) _____ L.
Use of operating room _____ L.

Describe payment systems:

Establishment code: _____

5. Services contracted by hospital:

Type of service	Average monthly costs
_____	_____, _____ lempiras
_____	_____, _____ lempiras
_____	_____, _____ lempiras
_____	_____, _____ lempiras

Chart 7: Human resources on payroll

Establishment code:

Department/service	Code	Human resources on payroll											
		ME	MG	RE	MS	IN	EP	AE	MB	NU	PD	PT	

Department codes: 01 General medicine 11 Psychiatry 18 Pediatric
 specialist
 02 General surgery 12 Opthamologia 19 Intensive care
 03 General pediatrics 13 ORL 21
 Diagnostics (lab, x-ray) 04 ObGyn 14 Oncology 22
 Technical support (nutr, rehab, soc. work) 05 Emergency 15 Orthopedics 23
 Administration 06 Outpatient service 16 Other surg. sp. 24 General
 services (kitchen, maintenance) 07 Operating room 17 Medical spec.

Personnel codes: ME Medical specialist EP Registred nurse PT Other technical
 personnel
 MG General practitioner AE Auxillary nurse FA
 Pharmacist, warehouse RE Resident MB Microbiologist AD Administration
 (acctg, regis) MS Social service NU Nutritionist MA
 Maintenance IN Intern PD Diagnostic technician SG General
 Services (kitchen, maintenance)

Chart 8: Budget and spending

Establishment code: _____

	1990	1991	1992	1993	1994
Requested budget					
Assigned budget (total)					
Executed budget (total)					
Personnel services					
Non-personnel services					
Maintenance (280)					
Others (2..)					
Subtotal					
Materials and supplies					
Food (310)					
Fuel and lubricants (361)					
Med/pharm products (365)					
Surgical equipment (397)					
Others (3..)					
Subtotal					
Machinery and equipment					
Construction					
Donations					
Food					
Medicines					
Material and supplies					
Equipment					
Others					
Subtotal					
Recuperated funds					
Outpatient consultations					
Hospitalized patients					

Note: Record sums in exact lempiras. Do not include centavos.

Chart 8b: Use of recuperated funds

Establishment code: _____

Section (MSP)	Description	Amount spent	
		1994	1995 to date
230	Travel expenses		
280	Building maintenance/repairs		
200	Other non-personnel services		
310	Food		
361	Fuel and lubricants		
365	Med/pharmaceutical products		
397	Med/surgical equipment		
300	Various materials and supplies		
400	Machinery and equipment		

Transfers		
Area level		
Regional level		
Central level		

In sections 200 and 300, record the amounts spent in unspecified areas for each category.

Chart 9: Range of personnel salaries

Establishment code: _____

Category	# pers	Highest salary	Lowest salary	Average salary
Medical specialists				
General practitioners				
Residents				
Social service doctors				
Interns				
Odontologists				
Microbiologists				
Pharmacists				
Professional nurses				
Auxiliary nurses				
Nutritionists				
X-ray, lab, anesth. technicians				
Social workers				
Other technicians				
Social service personnel				
Pharmacy/warehouse				
Administration				
Maintenance				
General services				
Additional administrative (doctors)				
Additional administrative (nurses)				

Note: record monthly salaries in exact lempiras, no centavos.

Establishment code: _____

MODULE 4: DEPARTMENT AND SERVICE OBSERVATIONS

Complete one Module 4 for each department and clinical service:

- medicine
- surgery
- pediatrics
- ObGyn
- specialty departments/services
- emergencies
- Outpatient
- Operating room

and for the following departments or services:

- support services: lab, x-ray, physical therapy, etc...
- general services: kitchen, laundry, maintenance, etc...
- administrative services: administration, accounting, registration and statistics, etc...

Ensure that no part of the hospital is forgotten when completing this module. If there exist several departments or services for a single specialty, complete one module for each. It is very important to identify each separate department and service. The preparation of department and service plans is a useful tool for the systematization of the investigation.

Complete the following charts for Module 4:

- Chart 10: Current human resources and those necessary for adequate operation
- Chart 11: Personnel training (internal mechanisms)
- Chart 12: Personnel training in past year
- Chart 13: Training requirements
- Chart 14: Health education
- Chart 15: Sanitary services
- Chart 16: Physical condition of facilities
- Chart 17a & 17b: Equipment inventory

Chart II: Internal training mechanisms

Establishment code: _____

Department/service: _____

Code: _____

Kind of training	Personnel involved					Frequen.	Length
	Doctors	Nurses	Technic.	Admin.	Service		

- Type of training: Clinical sessions Technical meetings
 Administrative sessions Courses
 Committees Seminars/workshops

Chart 12: Training by non-hospital persons or institutions in last year

Department/service: _____ Code: _____ Establishment code: _____

Topic(s)	Type	Length		Personnel involved					# participants	Institution
		Hours	Days	a	b	c	d	e		

- Training type codes:
- 1 Outside course
 - 2 In-hospital course
 - 3 Seminar/workshop
 - 4 Conference
 - 5 Study trip
 - 6 Other

- Personnel codes:
- 1 Doctors
 - 2 Nurses/auxiliaries
 - 3 Other technical personnel
 - 4 Executive administrative personnel
 - 5 Administrative personnel
 - 6 Maintenance
 - 7 General services

Chart 13: Perceived training needs

Establishment code: _____

Department/service: _____

Code: _____

Category	Topics	Form
Medical specialists	1	
	2	
	3	
	4	
General practitioners	1	
	2	
	3	
	4	
Doctors in training	1	
	2	
	3	
	4	
Professional nurses	1	
	2	
	3	
	4	
Auxiliary nurses	1	
	2	
	3	
	4	
Diagnostic technical personnel	1	
	2	
	3	
	4	
Other technical personnel	1	
	2	
	3	
	4	
Management administrative personnel	1	
	2	
	3	
	4	
Other administrative personnel	1	
	2	
	3	
	4	
Maintenance	1	
	2	
	3	
	4	
General services personnel	1	
	2	
	3	
	4	

Establishment code: _____

Chart 14: HEALTH EDUCATION

Department/service: _____ Code _____

Activities:	1=Yes/2=No	Approx. # per week
Individual interviews in ward	---	-----
Lectures	---	-----

Available/functioning materials:

	#	Good condition/functioning
Rotafolio	---	-----
Slide projector	---	-----
Videos	---	-----
Others: _____	---	-----
_____	---	-----

Most common topics:

- a) _____
- b) _____
- c) _____
- d) _____
- e) _____

Establishment code: _____

Chart 15: SANITARY SERVICES

Patient restrooms

Number of restrooms _____
Number of toilets (not counting urinals) _____
Number of sinks _____

Personnel restrooms

Number of restrooms _____
Number of toilets (not counting urinals) _____
Number of sinks _____

Mixed restrooms

Number of restrooms _____
Number of toilets (not counting urinals) _____
Number of sinks _____

Chart 17a: Individual equipment inventory

Establishment code: _____

Department/service: _____

Code: _____ Page #: _____

Description	Brand	Year installed	Country of origin	Location	Condition	Problem/reason not in use
01						
02						
03						
04						
05						
06						
07						
08						
09						
10						
11						
12						
13						
14						
15						
16						
17						
18						
19						
20						
21						
22						
23						
24						
25						
26						
27						

Location code:
Use Chart 10 code

No use/partial use code:
 1 Not correctly installed
 2 No operator/manual
 3 Missing parts
 4 Needs maintenance/repair
 5 Out of service/old
 6 Other (specify)

Condition code:
 1 Normal use
 2 Partial use
 3 Not used
 (For cases 2 and 3, indicate reason)

Chart 17b: Collective (group) equipment inventory

Establishment code: _____

Department/service: _____

Code: _____ Page#: _____

Description	Brand	Total number	Location	# in good condition
01				
02				
03				
04				
05				
06				
07				
08				
09				
10				
11				
12				
13				
14				
15				
16				
17				
18				
19				
20				
21				
22				
23				
24				
25				
26				
27				
28				

MODULE 5: PROBLEMS AND RECOMMENDED SOLUTIONS

I. Problems and recommendations

What are the five most important problems facing the institution and what are your recommendations/strategies for solving them?

Problem 1: _____

Solutions: a) _____
b) _____
c) _____

Problem 2: _____

Solutions: a) _____
b) _____
c) _____

Problem 3: _____

Solutions: a) _____
b) _____
c) _____

Establishment code: _____

Problem 4:

Solutions:

a) _____
b) _____
c) _____

Problem 5:

Solutions:

a) _____
b) _____
c) _____

J. Observations and comments: