

MODULE 1: ORGANIZATION - MANAGEMENT - GENERAL CHARACTERISTICS

Chart 3: Production of services

National MSP

1992	Jan	Feb	Mar	Apr	May	Jun	Jul	Aug	Sep	Oct	Nov	Dec	Total
Outpatients	30,067	30,667	33,701	26,596	29,779	31,335	34,082	38,922	36,845	37,978	26,118	29,291	349,869
Emergency patients	14,552	13,174	15,892	11,658	13,034	13,792	13,781	13,207	9,765	15,328	10,736	11,259	151,425
Discharges	6,678	6,315	6,873	6,333	6,227	6,928	7,213	7,077	6,879	7,154	7,490	7,232	82,426
# Patients per day	40,755	40,827	45,103	39,466	45,373	43,361	44,530	43,790	40,098	43,574	47,453	38,854	508,244
# Beds per day	56,190	53,065	56,655	54,827	55,912	54,769	56,571	56,519	54,827	56,162	54,643	56,459	676,484
# Normal births	2,396	2,124	2,238	2,134	2,354	2,363	2,566	1,633	2,649	2,658	2,523	2,849	29,139
# Dystolic births	135	95	301	160	98	99	106	101	122	91	103	119	1,270
# Cesarean sections	213	226	239	224	240	239	224	226	246	287	270	248	2,872
# Major surgeries	652	663	692	830	817	845	795	777	741	580	731	614	9,208
# Minor surgeries	893	676	829	775	692	839	784	929	724	951	819	722	9,712
1993	Jan	Feb	Mar	Apr	May	Jun	Jul	Aug	Sep	Oct	Nov	Dec	Total
Outpatients	38,542	43,052	49,165	36,115	43,223	44,206	41,158	43,050	42,768	41,015	42,625	26,521	501,292
Emergency patients	9,732	8,572	10,191	9,749	9,949	10,822	9,887	9,278	9,766	9,249	9,146	2,417	111,439
Discharges	6,561	6,396	7,297	6,250	7,222	7,150	7,395	7,281	7,676	7,033	7,200	7,276	84,663
# Patients per day	41,776	46,055	42,068	39,105	44,271	43,365	42,842	42,257	39,126	42,710	40,351	520,189	
# Beds per day	56,396	56,413	56,323	54,506	56,387	54,520	56,325	55,821	54,501	57,082	55,227	56,653	665,008
# Normal births	2,147	1,921	2,125	2,653	2,290	2,232	2,371	2,335	2,541	2,452	2,120	2,431	27,332
# Dystolic births	143	137	157	131	134	140	118	152	174	112	132	147	1,697
# Cesarean sections	242	227	244	245	249	229	259	273	271	294	311	225	3,102
# Major surgeries	567	621	784	645	802	867	757	728	741	379	760	785	9,724
# Minor surgeries	881	1,002	1,041	1,196	1,038	1,029	1,012	1,123	930	754	1,005	805	11,726
1994	Jan	Feb	Mar	Apr	May	Jun	Jul	Aug	Sep	Oct	Nov	Dec	Total
Outpatients	35,025	41,367	43,858	29,247	44,872	44,752	37,595	44,176	41,796	36,453	40,303	36,795	454,638
Emergency patients	7,269	6,768	6,551	6,760	7,260	7,421	7,558	6,760	6,758	6,112	5,953	7,257	64,588
Discharges	7,107	6,553	7,194	6,129	7,134	7,297	7,317	7,452	7,363	6,592	7,522	7,416	85,539
# Patients per day	45,026	41,443	42,028	45,465	42,296	41,552	42,311	42,173	40,798	41,117	39,779	29,182	503,101
# Beds per day	87,017	51,499	56,801	55,227	56,960	55,227	57,069	57,067	55,227	56,619	49,601	56,443	665,292
# Normal births	2,406	2,879	2,178	2,247	2,402	2,376	2,529	2,689	2,748	2,701	2,476	2,464	29,216
# Dystolic births	168	136	126	120	119	99	122	86	106	114	83	80	1,138
# Cesarean sections	271	219	265	279	263	261	280	268	263	325	305	323	3,323
# Major surgeries	850	967	1,090	895	1,257	1,091	1,091	1,221	864	858	983	835	11,792
# Minor surgeries	524	493	440	371	443	323	471	703	685	454	532	467	6,233

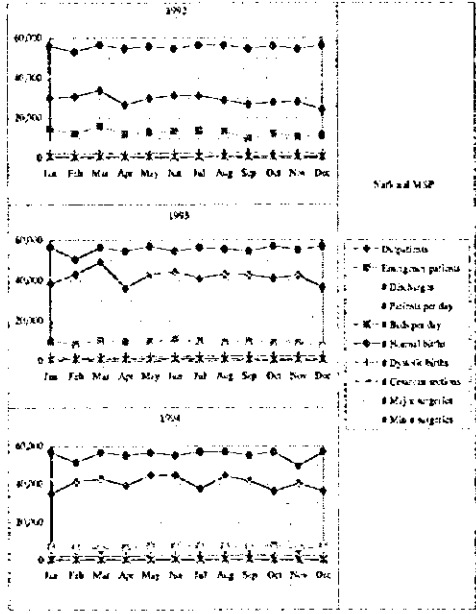

Regional MSP

1992	Jan	Feb	Mar	Apr	May	Jun	Jul	Aug	Sep	Oct	Nov	Dec	Total
Outpatients	21,511	19,917	23,593	18,252	22,857	23,928	23,708	21,426	19,245	49,643	22,186	18,581	252,915
Emergency patients	11,297	5,965	11,105	9,826	9,176	9,186	10,612	11,479	8,869	9,479	9,992	9,416	119,136
Discharges	3,318	3,063	3,157	3,049	3,299	3,112	3,153	3,105	3,026	3,306	3,292	3,233	39,873
# Patients per day	12,220	11,643	12,228	11,230	12,969	13,789	10,672	11,007	10,527	13,451	12,137	11,022	149,518
# Beds per day	16,492	15,425	16,492	16,080	16,616	16,110	16,678	16,678	16,141	16,617	16,110	16,647	196,118
# Normal births	1,297	1,144	1,131	1,233	1,292	1,273	1,278	1,233	1,185	1,233	1,128	1,278	13,195
# Dystolic births	75	77	95	76	76	101	69	76	90	58	74	82	2,085
# Cesarean sections	103	106	114	147	154	170	141	96	125	149	129	137	1,555
# Major surgeries	619	678	679	838	899	568	607	755	782	661	833	430	7,742
# Minor surgeries	1,470	1,251	1,710	1,490	1,335	1,454	1,547	1,033	1,194	1,150	1,192	963	15,838
1993	Jan	Feb	Mar	Apr	May	Jun	Jul	Aug	Sep	Oct	Nov	Dec	Total
Outpatients	16,810	20,565	22,709	15,182	22,138	20,872	29,873	24,265	22,015	14,727	23,857	18,789	239,907
Emergency patients	12,924	10,845	11,246	12,260	11,071	11,879	15,170	13,201	13,248	10,953	8,255	10,692	145,411
Discharges	3,912	3,627	4,082	3,706	3,955	3,918	4,241	4,414	4,416	4,518	4,229	3,850	48,973
# Patients per day	15,401	14,548	15,724	13,334	15,213	15,217	15,154	15,540	14,995	14,510	15,025	14,410	181,560
# Beds per day	21,111	19,224	21,294	19,623	21,359	20,911	21,678	21,639	20,761	21,701	19,801	22,106	251,409
# Normal births	1,547	1,056	1,177	1,146	1,263	1,196	1,259	1,213	1,432	1,240	1,301	1,299	18,899
# Dystolic births	139	118	111	114	139	157	157	115	115	144	64	142	1,535
# Cesarean sections	150	176	178	187	167	179	177	176	211	226	207	169	2,223
# Major surgeries	678	627	714	523	527	656	555	552	629	415	591	470	6,590
# Minor surgeries	1,275	953	1,166	1,099	1,167	1,170	1,170	1,049	1,075	1,068	964	1,075	13,969
1994	Jan	Feb	Mar	Apr	May	Jun	Jul	Aug	Sep	Oct	Nov	Dec	Total
Outpatients	18,203	20,812	21,265	20,294	23,630	23,903	22,282	26,436	22,711	17,719	23,461	19,939	260,298
Emergency patients	11,272	10,182	10,811	10,811	11,575	11,991	12,461	11,418	11,197	11,628	10,954	13,028	139,428
Discharges	3,610	3,420	3,611	3,614	3,629	3,561	3,586	3,552	4,022	4,510	4,653	4,278	47,428
# Patients per day	15,228	13,416	14,903	15,282	18,227	18,064	14,124	14,855	15,843	16,463	16,433	11,708	177,586
# Beds per day	21,211	19,791	21,211	20,860	21,018	20,332	21,018	20,972	20,420	21,668	20,700	21,266	251,231
# Normal births	1,183	969	1,115	1,071	1,227	1,123	1,065	1,105	1,222	1,226	1,312	1,312	13,975
# Dystolic births	112	118	152	111	83	110	145	134	109	89	116	114	1,390
# Cesarean sections	157	159	216	198	166	176	186	181	182	215	217	211	2,296
# Major surgeries	404	413	590	609	643	413	581	608	564	669	641	614	6,884
# Minor surgeries	650	657	891	836	1,076	1,067	1,164	908	1,065	1,133	1,151	1,230	12,275

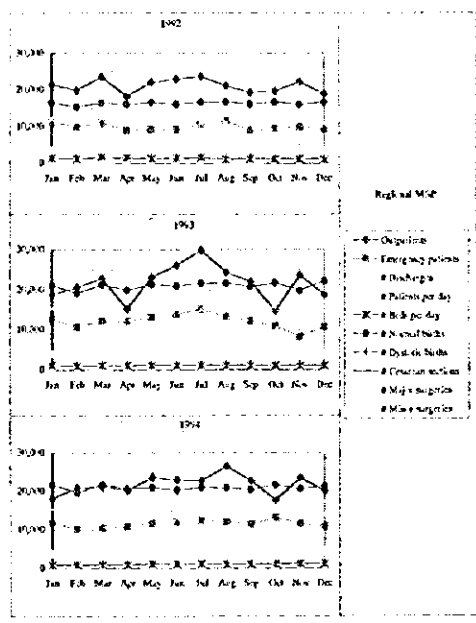

Area MSP

1992	Jan	Feb	Mar	Apr	May	Jun	Jul	Aug	Sep	Oct	Nov	Dec	Total
Outpatients	21,128	22,728	27,871	21,947	26,945	26,292	26,208	26,213	24,496	23,649	25,644	21,970	301,114
Emergency patients	6,423	3,888	6,241	6,858	10,029	10,289	11,215	11,243	10,224	10,704	10,487	10,487	118,598
Discharges	2,563	1,332	3,425	2,491	2,799	2,725	2,875	3,080	3,130	2,252	3,045	3,040	34,953
# Patients per day	9,558	9,045	10,187	8,692	9,980	9,995	11,191	11,619	12,066	13,580	11,925	11,707	129,702
# Beds per day	16,937	15,835	17,796	17,491	17,840	16,693	16,678	16,739	16,549	16,830	16,411	16,974	229,001
# Normal births	839	719	824	799	864	835	891	926	1,021	979	917	979	10,528
# Dystolic births	73	55	63	67	67	77	104	83	89	69	69	76	809
# Cesarean sections	69	27	55	96	120	65	117	117	176	107	58	95	1,129
# Major surgeries	295	297	414	298	340	358	313	316	316	213	233	259	3,969
# Minor surgeries	211	185	213	185	201	185	244	159	321	258	277	318	2,885
1993	Jan	Feb	Mar	Apr	May	Jun	Jul	Aug	Sep	Oct	Nov	Dec	Total
Outpatients	25,915	27,411	27,814	21,638	30,308	31,552	30,410						

MODULE 1: ORGANIZATION - MANAGEMENT - GENERAL CHARACTERISTICS

Chart 3: Production of services

BHS

1992	Jan	Feb	Mar	Apr	May	Jun	Jul	Aug	Sep	Oct	Nov	Dec	Total
Outpatients	24,008	22,578	23,452	20,885	23,528	24,415	26,321	25,233	22,213	22,789	25,134	21,662	261,150
Emergency patients	4,263	5,155	5,243	5,596	5,960	6,027	5,990	6,079	5,820	6,328	6,151	5,825	70,267
# Discharges	1,259	1,218	1,205	1,244	1,322	1,329	1,367	1,512	1,601	1,606	1,512	1,419	16,853
# Patients per day	3,564	2,976	2,566	2,321	2,326	2,326	2,566	2,566	2,329	2,566	2,329	2,566	30,365
# Beds per day	3,715	3,385	3,612	3,265	3,580	3,658	3,683	4,029	4,529	4,468	4,104	4,159	42,240
# Normal births	267	252	255	280	296	308	330	345	408	368	352	329	3,786
# Dystolic births	3	3	2	4	4	1	4	5	7	8	4	4	43
# Cesarean sections	43	42	39	33	41	42	54	62	65	58	41	55	587
# Major surgeries	145	129	203	197	174	175	209	170	188	205	185	165	2,161
# Minor surgeries	145	138	131	144	173	147	112	185	97	121	130	122	1,662

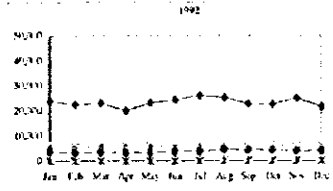

1993	Jan	Feb	Mar	Apr	May	Jun	Jul	Aug	Sep	Oct	Nov	Dec	Total
Outpatients	39,652	43,710	46,242	39,577	44,584	46,987	43,276	47,659	42,792	32,572	41,887	28,928	502,228
Emergency patients	6,263	5,915	6,154	6,245	6,413	5,982	6,191	6,224	6,088	6,519	2,199	5,126	69,467
# Discharges	3,167	3,256	3,460	3,229	3,528	3,626	3,816	3,624	3,724	3,216	3,355	3,649	42,175
# Patients per day	7,576	6,844	7,576	7,332	7,576	7,332	7,576	7,576	7,332	7,576	7,332	7,576	89,283
# Beds per day	4,019	3,614	4,436	3,721	4,526	4,372	4,437	4,582	4,467	4,873	4,308	3,810	51,809
# Normal births	265	267	292	334	321	320	353	366	338	390	328	385	4,055
# Dystolic births	3	3	2	5	1	4	7	4	7	4	1	5	54
# Cesarean sections	52	51	66	70	70	49	51	63	63	59	58	52	629
# Major surgeries	151	162	215	155	182	195	165	203	220	141	203	165	2,161
# Minor surgeries	138	171	178	124	143	158	116	146	115	141	163	153	1,662

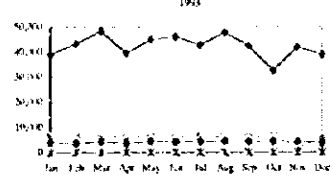

1994	Jan	Feb	Mar	Apr	May	Jun	Jul	Aug	Sep	Oct	Nov	Dec	Total
Outpatients	22,616	21,558	21,014	20,263	20,225	20,978	17,505	16,603	17,108	16,678	22,626	17,578	240,587
Emergency patients	5,561	5,108	5,264	5,144	5,401	5,538	5,589	5,867	5,962	6,008	5,427	4,885	65,267
# Discharges	4,213	4,125	4,225	4,402	4,482	4,628	4,628	4,658	5,085	5,072	5,128	4,723	56,533
# Patients per day	7,564	6,832	7,564	7,320	7,564	7,320	7,564	7,564	7,320	7,564	7,320	7,564	89,000
# Beds per day	3,919	3,665	4,001	3,757	4,227	4,237	4,548	4,560	4,569	4,658	4,399	4,146	50,467
# Normal births	252	311	327	312	346	341	352	380	476	476	439	433	4,827
# Dystolic births	1	2	3	3	1	1	8	3	2	1	1	5	35
# Cesarean sections	13	33	61	32	69	45	42	63	71	80	71	50	627
# Major surgeries	150	152	181	128	131	146	168	162	198	155	173	172	1,920
# Minor surgeries	130	151	120	106	124	104	125	165	124	151	139	126	1,662

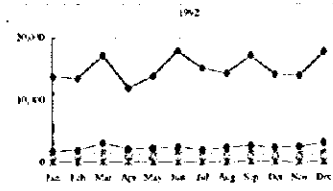

1995	Jan	Feb	Mar	Apr	May	Jun	Jul	Aug	Sep	Oct	Nov	Dec	Total
Outpatients	13,567	13,166	12,878	14,113	14,710	15,712	15,250	14,326	12,485	9,827	10,104	9,956	139,850
Emergency patients	1,187	1,050	918	1,165	643	1,076	1,150	1,055	1,126	1,051	1,051	1,429	12,967
# Discharges	589	619	562	635	655	725	829	522	653	617	783	783	7,555
# Patients per day	3,947	4,252	4,271	4,254	4,170	5,114	4,705	4,158	4,342	2,622	3,148	3,424	48,580
# Beds per day	2,292	2,405	2,263	2,547	2,955	3,126	2,472	2,065	2,433	2,247	2,792	3,133	30,613
# Normal births	28	24	32	29	25	30	27	26	32	36	24	35	327
# Dystolic births	0	1	0	0	0	0	1	0	0	0	0	0	2
# Cesarean sections	0	11	5	2	7	14	6	9	10	19	7	12	113
# Major surgeries	86	82	102	68	69	95	93	76	76	108	82	73	993
# Minor surgeries	97	227	123	129	126	110	100	98	83	78	106	83	1,287

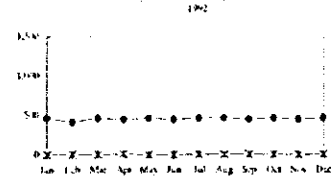

1996	Jan	Feb	Mar	Apr	May	Jun	Jul	Aug	Sep	Oct	Nov	Dec	Total
Outpatients	0	0	0	0	0	0	0	0	0	0	0	0	0
Emergency patients	0	0	0	0	0	0	0	0	0	0	0	0	0
# Discharges	25	30	37	32	37	35	40	37	47	47	32	35	412
# Patients per day	0	0	0	0	0	0	0	0	0	0	0	0	0
# Beds per day	465	429	465	430	395	430	465	465	430	465	430	465	5,475
# Normal births	2	4	9	5	1	9	1	6	6	6	11	3	67
# Dystolic births	0	0	0	0	0	0	0	0	0	0	0	0	0
# Cesarean sections	0	1	3	2	1	3	2	4	2	2	5	1	27
# Major surgeries	3	6	10	0	2	7	2	1	3	8	5	1	49
# Minor surgeries	12	3	2	10	3	4	6	10	2	2	5	3	75

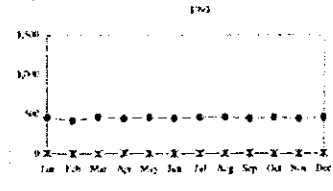

1997	Jan	Feb	Mar	Apr	May	Jun	Jul	Aug	Sep	Oct	Nov	Dec	Total
Outpatients	0	0	0	0	0	0	0	0	0	0	0	0	0
Emergency patients	0	0	1,125	1,292	1,075	966	4,420	829	989	1,189	297	1,142	19,227
# Discharges	41	32	39	38	39	39	39	40	42	22	42	54	429
# Patients per day	0	0	0	0	0	0	0	0	0	0	0	0	0
# Beds per day	713	613	713	690	713	690	713	713	690	713	690	713	8,290
# Normal births	5	6	3	3	5	4	3	3	3	1	6	7	43
# Dystolic births	0	0	0	0	0	0	0	0	0	0	0	0	0
# Cesarean sections	3	4	5	4	4	1	2	1	2	2	2	2	33
# Major surgeries	7	2	10	20	21	21	17	5	22	16	16	15	200
# Minor surgeries	19	9	0	13	9	9	6	6	1	11	5	10	109

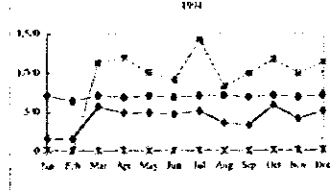

MODULE 1: ORGANIZATION - MANAGEMENT - GENERAL CHARACTERISTICS

Chart 3: Production of services

Military													
1962	Jan	Feb	Mar	Apr	May	Jun	Jul	Aug	Sep	Oct	Nov	Dec	Total
Outpatients													0
Emergency patients													0
# Discharges													0
# Patients per day													0
# Beds per day													0
# Normal births													0
# Dysotic births													0
# Cesarean sections													0
# Major surgeries													0
# Minor surgeries													0
1963	Jan	Feb	Mar	Apr	May	Jun	Jul	Aug	Sep	Oct	Nov	Dec	Total
Outpatients	962	848	770	842	1,465	1,025	952	974	876	779	732	674	10,958
Emergency patients	240	345	358	239	235	265	267	245	270	407	356	332	3,754
# Discharges	0	0	54	0	0	0	0	85	0	0	0	0	142
# Patients per day													16
# Beds per day													16
# Normal births													16
# Dysotic births													16
# Cesarean sections													16
# Major surgeries													16
# Minor surgeries													16
1964	Jan	Feb	Mar	Apr	May	Jun	Jul	Aug	Sep	Oct	Nov	Dec	Total
Outpatients	801	898	906	1,062	1,065	1,064	1,008	965	914	1,072	1,244	787	11,660
Emergency patients	302	288	456	372	396	262	265	476	354	292	214	231	4,195
# Discharges	87	79	90	41	106	85	90	120	0	0	0	0	717
# Patients per day													16
# Beds per day													16
# Normal births													16
# Dysotic births													16
# Cesarean sections													16
# Major surgeries													16
# Minor surgeries													16

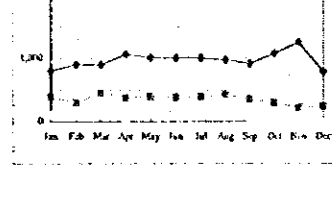
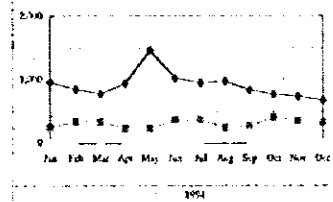
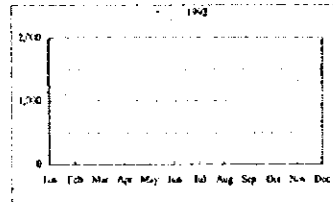

- Military
- Outpatients
 - Emergency patients
 - Discharges
 - Patients per day
 - Beds per day
 - Normal births
 - Dysotic births
 - Cesarean sections
 - Major surgeries
 - Minor surgeries

MODULE 1: ORGANIZATION -- MANAGEMENT -- GENERAL CHARACTERISTICS

Chart 4: Principal reasons for hospital care

10 principal reasons for outpatient consultations

		1992	#	1993	#	1994	#
1103 Santa Rosa	1	Ira resfriado común	74	Alcoholismo síndrome de dependencias	1,927	Alcoholismo síndrome de dependencias	1,687
	2	Infección intestinal/diarrea/cólera	70	Psicosis esquizofrénica	350	Psicosis esquizofrénica	377
	3	Ira resfriado común	41	Dependencia de las drogas		Dependencia de las drogas	66
	4	Ira resfriado común	24	otras psicosis/depresión	156	Epilepsia convulsiones	58
	5	Infección intestinal/diarrea/cólera	24	Psicosis no orgánica	20	Diabetes mellitus	52
	6	Ets	6	Psicosis no orgánica		Dependencia de las drogas	48
	7	Tetanus	3		12	Psicosis orgánica	28
	8	Ets	3	otras psicosis/depresión		Psicosis afectiva	21
	9				10		
	10						
1104 Mario Mendoza	1	Epilepsia convulsiones		Epilepsia convulsiones		Epilepsia convulsiones	
	2	Retraso mental		Retraso mental		Retraso mental	
	3	Psicosis orgánica		Psicosis orgánica		Psicosis orgánica	
	4	Psicosis afectiva		Psicosis afectiva		Psicosis afectiva	
	5						
	6						
	7			Retraso mental			
	8	Retraso mental		Retraso mental		Dependencia de las drogas	
	9			Retraso mental		Ira resfriado común	
	10						
1105 Instituto del Torax	1	Asma bronquial	2,751	Asma bronquial	913	Asma bronquial	1,000
	2	Hipertensión arterial	4,590	Hipertensión arterial	577	Hipertensión arterial	600
	3	Bronquitis y bronquiolitis aguda	1,574	Bronquitis y bronquiolitis aguda	242	Bronquitis y bronquiolitis aguda	306
	4	Ira resfriado común	989	Tuberculosis pulmonar	257	Tuberculosis pulmonar	275
	5	Bronquitis y bronquiolitis aguda	375	Tuberculosis pulmonar	129	Insuficiencia cardíaca congestiva	250
	6	Tuberculosis pulmonar	350	Bronquitis crónica	113	Bronquitis crónica	206
	7	Enfermedad isquémica crónica del corazón	345	Insuficiencia cardíaca congestiva	59	Insuficiencia cardíaca congestiva	180
	8	Tumor maligna de la traquea y de los bronquios		Tumor maligna de la traquea y de los bronquios		Tumor maligna de la traquea y de los bronquios	
	9		132		28		100
	10	Insuficiencia cardíaca congestiva	130	Hernia abdominal	25	Hernia abdominal	20
1201 Hospital Atlántida	1	Ira resfriado común		Ira resfriado común		Infección intestinal/diarréa/cólera	3,385
	2	Infección intestinal/diarréa/cólera	7,394	Infección intestinal/diarréa/cólera	3,414	Ira resfriado común	2,455
	3	Infección intestinal/diarréa/cólera	503	Infección intestinal/diarréa/cólera	906	Tuberculosis pulmonar	337
	4	Tuberculosis pulmonar	333	Tuberculosis pulmonar	341	Infección intestinal/diarréa/cólera	281
	5	Paludismo/dengue	303	Bronconeumonía	272	Paludismo/dengue	253
	6	Ets	163	Paludismo/dengue	161	Paludismo/dengue	129
	7	Paludismo/dengue			140	Trastornos del mecanismo de la inmunidad (sida)	48
	8	Hepatitis	54	Ets	121	Sarampión	2
	9	Rubola	28	Hepatitis	97		
	10	Ets	27	Leishmania	37		
1202 Hospital Santa Teresa	1	Ira resfriado común	8,430	Infección intestinal/diarréa/cólera	8,271	**	9,135
	2	Infección intestinal/diarréa/cólera	6,588	Ira resfriado común	2,745	Faringoamigdalitis	2,810
	3	Ira resfriado común	5,379	Infección intestinal/diarréa/cólera	2,498	Hifteridas	2,523
	4	Parasitismo intestinal	2,948	Asma bronquial	2,423	Infección intestinal/diarréa/cólera	2,485
	5	Asma bronquial	2,487	Hifteridas	2,154	Otras fracturas	2,420
	6	Hifteridas	2,126	Otras fracturas	2,039	Faringoamigdalitis	2,129
	7	Infección urinaria	1,782	Ira resfriado común	1,810	Asma bronquial	1,745
	8	Otras fracturas	1,531	Infección urinaria	1,662	Bronquitis y bronquiolitis aguda	1,721
	9	Traumatismo orgánicos intraabdominales	827	Faringoamigdalitis	1,653	Traumatismo orgánicos intraabdominales	1,169
	10	Celulitis o absceso	682	Faringoamigdalitis	1,025	Infección urinaria	871
1204 Leonardo Martínez	1			Enfermedad ácido péptica (ulcera)	65	Faringoamigdalitis	222
	2			Diabetes mellitus	65	Hipertensión arterial	210
	3			Bronquitis y bronquiolitis aguda	58	Bronquitis y bronquiolitis aguda	195
	4			Faringoamigdalitis	39	Enfermedad ácido péptica (ulcera)	160
	5				37		149
	6			Otras media	30	Amiéis	112
	7			Ascariasis	27	Infección urinaria	110
	8			Infección intestinal/diarréa/cólera	25	Asma bronquial	98
	9			Tuberculosis pulmonar	21		87
	10			Asma bronquial	10	Infección intestinal/diarréa/cólera	78
1205 Hospital del sur	1			Ira resfriado común	45,545	Ira resfriado común	9,110
	2			Faringoamigdalitis	24,822	Faringoamigdalitis	8,508
	3			Infección intestinal/diarréa/cólera	23,769	Ira resfriado común	7,843
	4			Bronconeumonía	12,381	Bronconeumonía	7,284
	5			Infección intestinal/diarréa/cólera	2,794	Tuberculosis pulmonar	297
	6			Infección intestinal/diarréa/cólera	1,091	Ets	170
	7			Ets	512	Paludismo/dengue	159
	8			Tuberculosis pulmonar	348	Paludismo/dengue	75
	9			Paludismo/dengue	317	Ets	30
	10			Infección intestinal/diarréa/cólera	201	Ets	3
1206 Hospital San Francisco	1	Ira resfriado común		Ira resfriado común		Ira resfriado común	
	2	Infección intestinal/diarréa/cólera		Infección intestinal/diarréa/cólera		Infección intestinal/diarréa/cólera	
	3	Infección urinaria		Infección urinaria		Infección urinaria	
	4	Infección intestinal/diarréa/cólera		Infección intestinal/diarréa/cólera		Infección intestinal/diarréa/cólera	
	5	Ascariasis		Ascariasis		Ascariasis	
	6	Hifteridas		Hipertensión arterial		Hipertensión arterial	
	7	Hipertensión arterial		Hifteridas		Hifteridas	
	8	Otras fracturas		Otras fracturas		Otras fracturas	
	9	Asma bronquial		Asma bronquial		Asma bronquial	
	10	Enfermedad ácido péptica (ulcera)		Enfermedad ácido péptica (ulcera)		Enfermedad ácido péptica (ulcera)	
1301 Hospital Teta Integrado	1	Faringoamigdalitis	4,687	Infección intestinal/diarréa/cólera	2,347	Infección intestinal/diarréa/cólera	4,928
	2	Bronquitis crónica	4,586	Bronquitis crónica	2,174	Infección intestinal/diarréa/cólera	4,292
	3	Infección intestinal/diarréa/cólera	3,782	Ira resfriado común	1,797	Ira resfriado común	2,412
	4	Infección intestinal/diarréa/cólera	3,457	Faringoamigdalitis	965	Bronquitis crónica	2,292
	5	Ascariasis	2,155	Asma bronquial	905	Asma bronquial	1,958
	6	Ira resfriado común	2,113	Infección intestinal/diarréa/cólera	841	Faringoamigdalitis	1,751
	7	Asma bronquial	1,584	Faringoamigdalitis	828	**	3,233
	8	Aborto no específico	1,477	Infección urinaria	768	Infección urinaria	1,254
	9	Dermatitis/pródramitis	1,137	Faringoamigdalitis	530	**	94
	10	Bronconeumonía	222	Bronconeumonía	511	Otras media	638

MODULE 1: ORGANIZATION -- MANAGEMENT -- GENERAL CHARACTERISTICS

Chart 4: Principal reasons for hospital care

10 principal reasons for outpatient consultations

ID	Hospital	1992		1993		1994		
			#		#		#	
1302	CHA Tocoa	1		Infección intestinal/diarrea/cólera	1,579	Infección intestinal/diarrea/cólera	3,308	
		2		Parasitismo intestinal	1,800	Parasitismo intestinal	2,403	
		3		Bronquitis y bronquiolitis aguda	1,595	Asma bronquial	4,889	
		4		Anemia	1,580	Anemia	1,771	
		5		Asma bronquial	1,532	Bronquitis y bronquiolitis aguda	1,529	
		6		Ira resfriado común	1,504	Infección urinaria	1,349	
		7		Faringoamigdalitis	1,329	Ira resfriado común	1,159	
		8		Faringoamigdalitis	1,157	Hifteridas	958	
		9		Hifteridas	933	Faringoamigdalitis	810	
		10		Infección urinaria	450	Faringoamigdalitis	389	
1303	Hospital Salvador Paredes	1				Faringoamigdalitis	826	
		2				Infección intestinal/diarrea/cólera	762	
		3				Ira resfriado común	610	
		4				Infección urinaria	517	
		5				Infección intestinal/diarrea/cólera	367	
		6				Asma bronquial	232	
		7				Bronquitis crónica	201	
		8				Otís media	134	
		9				Faringoamigdalitis	120	
		10				Cefalea funcional	115	
1304	CHA Puerto Ceres	1	Ira resfriado común	1,323	Faringoamigdalitis	1,732	Faringoamigdalitis	1,970
		2	Faringoamigdalitis	922	Bronconeumonía	1,169	Bronconeumonía	1,458
		3	Catarata	424	Infección intestinal/diarrea/cólera	1,339	Infección intestinal/diarrea/cólera	1,068
		4	Bronconeumonía	61	Ira resfriado común	811	Ira resfriado común	442
		5	Faludismo/dengue	55	Infección intestinal/diarrea/cólera	113	Infección intestinal/diarrea/cólera	136
		6	Infección intestinal/diarrea/cólera	46	Infección intestinal/diarrea/cólera	56	Infección intestinal/diarrea/cólera	110
		7	Cirrosis y otras enf. crónicas del hígado	18	Faludismo/dengue	49	Cirrosis y otras enf. crónicas del hígado	68
		8	Tuberculosis pulmonar	6	Tuberculosis pulmonar	23	Tuberculosis pulmonar	56
		9	Faludismo/dengue	5	Faludismo/dengue	9	Faludismo/dengue	47
		10	Eti	5	Cirrosis y otras enf. crónicas del hígado	17	Faludismo/dengue	38
1305	Hospital Gabriela Abarca	1	Aborto no específico		Faringoamigdalitis		Parasitismo intestinal	
		2	Bronconeumonía		Parasitismo intestinal		Asma bronquial	
		3	Problemas asociados con las membranas y cavidad amniótica		Embarazo normal		Anemia	
		4	Trastornos del período y otras hemor. anor.		Epilepsia/convulsiones		otras síndis/depresión	
		5	Infección intestinal/diarrea/cólera		Hipertensión arterial		Cefalea funcional	
		6	Otras fracturas		Infección urinaria		Hipertensión arterial	
		7	Parasitismo intestinal		Infección intestinal/diarrea/cólera		Infección urinaria	
		8	Otros problemas fetales o placentarios que afectan a la madre		Cefalea funcional		Enfermedad ácido péptica (ulcera)	
		9	Hifteridas		Cervicitis		Celatitis o abseso	
		10	Posición y presentación anormal del feto		Asma bronquial		Dermatitis/piodermitis	
1307	Hospital Dr. Aguilar Cerrato	1	Ira resfriado común	503	Ira resfriado común	744	Ira resfriado común	
		2	Embarazo normal	394	Infección intestinal/diarrea/cólera	359	Infección intestinal/diarrea/cólera	
		3	Infección intestinal/diarrea/cólera	374	Embarazo normal	359	Hipertensión arterial	
		4	Infección intestinal/diarrea/cólera	280	Infección intestinal/diarrea/cólera	352	Hernia abdominal	
		5	Hipertensión arterial	203	Hipertensión arterial	287	252	
		6	Anemia	167		216	Bronquitis y bronquiolitis aguda	
		7	Infección urinaria	142		129	Diabetes mellitus	
		8	Enfermedad ácido péptica (ulcera)	84		84	Epilepsia/convulsiones	
		9	Faringoamigdalitis	80	Epilepsia/convulsiones	113	114	
		10	Bronconeumonía	37	Bronquitis y bronquiolitis aguda	79	Infección intestinal/diarrea/cólera	
1308	Hospital R. Suazo Cordova	1	Ira resfriado común	6,029	Ira resfriado común		Ira resfriado común	
		2	Embarazo normal	2,814	Infección intestinal/diarrea/cólera		Infección intestinal/diarrea/cólera	
		3	Infección intestinal/diarrea/cólera	2,600	Embarazo normal		Infección urinaria	
		4	Infección urinaria	1,964	Infección urinaria		Embarazo normal	
		5	Infección intestinal/diarrea/cólera	1,534	Infección intestinal/diarrea/cólera		458	
		6		1,430	Dermatitis/piodermitis		322	
		7	Anemia	1,260	Desnutrición proteíno-calórica		Otís media	
		8	Epilepsia/convulsiones	831	Anemia		Epilepsia/convulsiones	
		9	Enfermedad ácido péptica (ulcera)	600	Asma bronquial		Dermatitis/piodermitis	
		10	Artritis	563	Epilepsia/convulsiones		Diabetes mellitus	
1309	Hospital Dr. J.M. Galvez	1		Bronconeumonía				
		2		Infección intestinal/diarrea/cólera				
		3		Embarazo normal				
		4		Hipertensión arterial				
		5		Desnutrición proteíno-calórica				
		6		Bronconeumonía				
		7		Diabetes mellitus				
		8		Apendicitis aguda				
		9		Enfermedad ácido péptica (ulcera)				
		10		Quemaduras				
1310	CHA San Marcos O.	1	Embarazo normal		Asma bronquial	227	Asma bronquial	
		2	Hipertensión arterial		Embarazo normal	139	Tuberculosis pulmonar	
		3	Asma bronquial		Planificación familiar	80	Embarazo normal	
		4	Colelitiasis		Hipertensión arterial	71	Psicosis no orgánica	
		5	Infección urinaria		Psicosis no orgánica	38	Otras fracturas	
		6	Fuerpera		Desnutrición proteíno-calórica	30	Enfermedad ácido péptica (ulcera)	
		7	Epilepsia/convulsiones		Bronquitis crónica	26	Desnutrición proteíno-calórica	
		8	Bronquitis crónica		Infección intestinal/diarrea/cólera	25	Infección urinaria	
		9	Colelitiasis		Fuerpera	22	Enfermedad isquémica crónica del corazón	
		10	Diabetes mellitus		Artritis	11	Artritis	
1311	CHA Santa Barbara	1				Faringoamigdalitis	6,522	
		2				Bronquitis y bronquiolitis aguda	4,254	
		3				Infección intestinal/diarrea/cólera	5,836	
		4				Infección intestinal/diarrea/cólera	1,762	
		5				Anemia	3,833	
		6				Faringoamigdalitis	2,746	
		7				Asma bronquial	1,099	
		8				Ira resfriado común	1,476	
		9				Hipertensión arterial	1,802	
		10						

MODELO 1: ORGANIZATION -- MANAGEMENT -- GENERAL CHARACTERISTICS

Chart 1: Principal reasons for hospital care

10 principal reasons for outpatient consultations

	1992		1993		1994		
	#	#	#	#	#	#	
1312 CHA San Lorenzo	1				Asma bronquial		
	2				Hipertension arterial		
	3				Faringoamigdalitis		
	4						
	5				Diabetes mellitus		
	6				Tuberculosis pulmonar		
	7				Infección urinaria		
	8						
	9				Artritis		
	10				Celulitis o absceso		
1313 CHA El Progreso	1		Trasfrijado común	3,014	Infección intestinal/diarrea/cólera	1,279	
	2		Infección intestinal/diarrea/cólera	1,389	Trasfrijado común	1,045	
	3		Asma bronquial	879	Asma bronquial	765	
	4		Héridas	485	Hipertension arterial	193	
	5		Insuficiencia cardíaca congestiva	465	Héridas	170	
	6		Otras fracturas	372	Epilepsia/convulsiones	166	
	7		Infección urinaria	336	Hipertension arterial	166	
	8			31		152	
	9		Infección intestinal/diarrea/cólera	302	Diabetes mellitus	147	
	10		Diabetes mellitus	225	Infección intestinal/diarrea/cólera	32	
1314 CHA Oranchita	1				Infección intestinal/diarrea/cólera	1,585	
	2				Parasitismo intestinal	347	
	3				Anemia	285	
	4				Dermatitis/piodermis	195	
	5						
	6						
	7						
	8						
	9						
	10						
1315 Hospital M. de J. Subiana	1		Trasfrijado común		Infección urinaria	129	
	2		Desnutrición proteíno-calórica	320	Anemia	96	
	3		Infección intestinal/diarrea/cólera	127	Infección intestinal/diarrea/cólera	95	
	4		Infección intestinal/diarrea/cólera	83	Héridas	53	
	5		Celulitis o absceso	99	Hipertension arterial	52	
	6		Epilepsia/convulsiones	16	Enfermedad ácido péptico (ulcera)	32	
	7		Celulitis o absceso	14	Infección intestinal/diarrea/cólera	29	
	8		Anemia	10	Epilepsia/convulsiones	20	
	9		Héridas	5	Celulitis o absceso	18	
	10		Infección urinaria	3	Celulitis o absceso	15	
1316 CHA Puerto Lempira	1	Control prenatal	109	82	Faringoamigdalitis	84	
	2	Faringoamigdalitis	78	72	Control prenatal	77	
	3	Infección intestinal/diarrea/cólera	72	68	Infección intestinal/diarrea/cólera	62	
	4	Infección urinaria	65	56	Infección intestinal/diarrea/cólera	51	
	5	Trasfrijado común	54	42	Bronquitis y bronquiolitis aguda	41	
	6	Bronquitis y bronquiolitis aguda	42	Amigdalitis	14	Trasfrijado común	30
	7	Faringoamigdalitis	32	Otitis media	8	Trasfrijado común	25
	8	Infección intestinal/diarrea/cólera	27	Anemia	8	Anemia	16
	9	Anemia	15	Hipertension arterial	5	Faringoamigdalitis	12
	10	Impetigo	12	Desnutrición proteíno-calórica	5	Impetigo	9
1302 Hospital IHSS (MO)	1		Diabetes mellitus	1,347		5,694	
	2		Asma bronquial	1,160	Diabetes mellitus	3,742	
	3		Hipertension arterial	1,050	Asma bronquial	3,213	
	4			938		3,159	
	5		Otras fracturas	920		2,085	
	6			715		1,972	
	7			580		1,759	
	8		Faringoamigdalitis	386	Otras fracturas	1,628	
	9		Faringoamigdalitis	359		1,457	
	10		Insuficiencia cardíaca congestiva	345		1,348	
3005 Hospital Tela Railroad Co.	1	Trasfrijado común	26,628	23,231	Trasfrijado común	20,950	
	2	Enfermedad isquémica crónica del corazón	25,146	21,933	Enfermedad isquémica crónica del corazón	19,771	
	3	Eis	15,923	16,504	Eis	14,571	
	4	Infección intestinal/diarrea/cólera	14,225	12,411	Infección intestinal/diarrea/cólera	11,192	
	5	Hernia abdominal	11,996	10,463	Hernia abdominal	9,410	
	6	Otras infecciones	9,934	8,658	Otras infecciones	7,802	
	7	Dermatitis/piodermis	9,488	8,276	Dermatitis/piodermis	7,463	
	8	Enf. osteo musculares	9,362	7,991	Enf. osteo musculares	7,204	
	9	Héridas	5,712	4,983	Héridas	4,425	
	10	Anemia	3,226	2,815	Anemia	2,539	
3006 Hospital Militar	1		Trasfrijado común		Trasfrijado común		
	2						
	3						
	4						
	5						
	6						
	7						
	8						
	9						
	10						

MODULE I: ORGANIZATION -- MANAGEMENT -- GENERAL CHARACTERISTICS

Chart 4: Principal reasons for hospital care

10 principal reasons for emergency care

	1992	1993	1994
1306 Hospital San Francisco	1 Parto distócico 2 Infección intestinal/diarrea/cólera 3 Aborto no específico 4 Asma bronquial 5 Desnutrición proteino-calórica 6 Bronconeumonía 7 Infección urinaria 8 Hipertensión arterial 9 Parto prematuro/aménrea del feto 10 Infección intestinal/diarrea/cólera	1 Parto distócico 2 Infección intestinal/diarrea/cólera 3 Aborto no específico 4 Asma bronquial 5 Desnutrición proteino-calórica 6 Infección urinaria 7 Bronconeumonía 8 Celulitis o absceso 9 Héridas 10 Infección intestinal/diarrea/cólera	1 Parto distócico 2 Aborto no específico 3 Infección intestinal/diarrea/cólera 4 Asma bronquial 5 Desnutrición proteino-calórica 6 Bronconeumonía 7 Posición y presentación anormal del feto 8 Infección urinaria 9 Epilepsia/convulsiones 10 Cesárea anterior
1305 Hospital Gabriela Abundó	1 Héridas 2 Infección intestinal/diarrea/cólera 3 Asma bronquial 4 Otras fracturas 5 Parasitismo intestinal 6 Otros traumatismos 7 Aborto no específico 8 Infección urinaria 9 Neurosis 10 Hiperplasia de la próstata	1 Héridas 2 Faringoamigdalitis 3 Infección intestinal/diarrea/cólera 4 Otras fracturas 5 Faringoamigdalitis 6 Asma bronquial 7 Parasitismo intestinal 8 Otros traumatismos 9 Asma bronquial 10 Celulitis o absceso	1 Héridas 2 Otros traumatismos 3 Otras fracturas 4 Infección urinaria 5 Asma bronquial 6 Celulitis o absceso 7 Dermatitis/piodermitis 8 Enfermedad ácido péptica (ulcera) 9 Aborto no específico 10 Parasitismo intestinal
1307 Hospital e. Aguilar Cerna	1 Embarazo normal 2 Infección intestinal/diarrea/cólera 3 Faringoamigdalitis 4 Infraccido común 5 Faringoamigdalitis 6 Infección intestinal/diarrea/cólera 7 Bronquitis y bronquiolitis aguda 8 Hipertensión arterial 9 Bronconeumonía 10	346 329 183 172 166 149 138 112 99	714 709 661 517 477 388 360 316 201 98
1308 Hospital R. Suroo Córdova	1 Infraccido común 2 Acetúlis 3 Infección intestinal/diarrea/cólera 4 Paludismo/dengue 5 Infección intestinal/diarrea/cólera 6 Héridas 7 Epilepsia/convulsiones 8 Infección urinaria 9 10	5,134 4,214 1,414 1,146 1,031 889 643 598 548 395	714 709 661 517 477 388 360 316 201 98
1310 CHA San Marcos O.	1 Faringoamigdalitis 2 Infección intestinal/diarrea/cólera 3 Bronquitis crónica 4 Bronquitis crónica 5 Parto normal 6 Asma bronquial 7 Infraccido común 8 Enfermedad ácido péptica (ulcera) 9 Infección urinaria 10 Héridas	Embarazo normal Asma bronquial Infección intestinal/diarrea/cólera Faringoamigdalitis Bronquitis crónica Amigdalitis Héridas Fractura del cuello del femur Infraccido común Otros traumatismos	580 375 373 240 163 133 131 118 56 50
1312 CHA San Lorenzo			Embarazo normal Faringoamigdalitis Infección intestinal/diarrea/cólera Amigdalitis Infección urinaria Enfermedad ácido péptica (ulcera) Asma bronquial Cefalea funcional Bronquitis crónica Desnutrición proteino-calórica
1316 CHA Puerto Lengua	1 Faringoamigdalitis 2 Control prenatal 3 Infección intestinal/diarrea/cólera 4 Faringoamigdalitis 5 Héridas 6 Faringoamigdalitis 7 Traumatismo orgánico intraabdominal 8 Infección urinaria 9 Bronquitis y bronquiolitis aguda 10 Otras fracturas	18 16 12 12 11 11 11 10 7 6	81 33 15 12 11 8 8 6 5 5
2202 Hospital IHSS (M2)		Traumatismo orgánico intraabdominal Infección intestinal/diarrea/cólera Ets	1,163 582 474 468 435 381 344 320 308
3006 Hospital Militar	1 Infraccido común 2 Otras fracturas 3 Fractura del húmero 4 Hipertensión arterial 5 Infección intestinal/diarrea/cólera 6 Quemaduras 7 Héridas 8 9 10		Embarazo normal Faringoamigdalitis Infección intestinal/diarrea/cólera Amigdalitis Infección urinaria Enfermedad ácido péptica (ulcera) Asma bronquial Cefalea funcional Bronquitis crónica Desnutrición proteino-calórica

MODULE I: ORGANIZATION -- MANAGEMENT -- GENERAL CHARACTERISTICS

Chart 4. Principal reasons for hospital care

10 principal reasons for emergency care

	1992	1993	1994
3008 Hospital Centro Médico			
1			Hipertensión arterial
2			Heridas
3			Faringoamigdalitis
4			Apendicitis aguda
5			Traumatismo orgánico intraabdominal
6			Diabetes mellitus
7			Colelitiasis
8			Enfermedad ácido péptica (ulcera)
9			
10			
3011 Clínica Médica Cristiana			
1			Parto normal
2			Resfriado común
3			Heridas
4			Infección intestinal/diarrea/cólera
5			Otros síndromes de dependencia
6			Hipertensión arterial
7			Asma bronquial
8			Traumatismo orgánico intraabdominal
9			Otras fracturas
10			Infección urinaria
3012 Hospital Adm. Valle de Arg.			
1	Otros traumatismos	56	Otros traumatismos
2	Heridas	60	Infección intestinal/diarrea/cólera
3	Infección intestinal/diarrea/cólera	41	Alcoholismo/síndrome de dependencias
4	Parto normal	29	Parto normal
5	Alcoholismo/síndrome de dependencias	22	Neurosis
6	Enfermedad ácido péptica (ulcera)	21	Faringoamigdalitis
7	Bronquitis y bronquiolitis aguda	21	Asma bronquial
8	Otras fracturas	20	Otras fracturas
9			
10			
			Otros traumatismos
			Faringoamigdalitis
			Parto normal
			Infección intestinal/diarrea/cólera
			Bronquitis y bronquiolitis aguda
			Asma bronquial
			Alcoholismo/síndrome de dependencias
			Parto prematuro/amnionara del feto
			Otros problemas fetales o placentarios que afectan a la madre
			Hipertensión arterial y asfíxia al nacer

MODULE I: ORGANIZATION -- MANAGEMENT -- GENERAL CHARACTERISTICS

Chart 4: Principal reasons for hospital care

19 principal reasons for hospital discharges

		1992		1992		1992	
1101 María Catalán Rivas	1	Aborto no específico	1,067	Aborto no específico	1,130	Aborto no específico	1,232
	2	Parto prematuro/amenaza del feto	1,013	Parto prematuro/amenaza del feto	821	Parto prematuro/amenaza del feto	1,111
	3	Feto o recién nacido afectado por complicaciones del trabajo de parto	860	Feto o recién nacido afectado por complicaciones del trabajo de parto	1,192	Feto o recién nacido afectado por complicaciones del trabajo de parto	1,074
	4	Infección intestinal/diarrea/cólera	204	Infección intestinal/diarrea/cólera	333	Infección intestinal/diarrea/cólera	451
	5	Anemia	377	Anemia	347	Anemia	401
	6	Hernia inguinal	300	Hernia inguinal	231	Hernia inguinal	262
	7	Bronconeumonía	298	Bronconeumonía	234	Bronconeumonía	243
	8	Apendicitis aguda	244	Apendicitis aguda	283	Apendicitis aguda	243
	9	Trastornos del mecanismo de la inmunidad (sida)	171	Trastornos del mecanismo de la inmunidad (sida)	181	Trastornos del mecanismo de la inmunidad (sida)	185
	10	Asma bronquial	161	Asma bronquial	185	Asma bronquial	133
1103 Santa Rosita	1	Alcoholismo/síndrome de dependencias	15	Alcoholismo/síndrome de dependencias		Alcoholismo/síndrome de dependencias	
	2	Psicosis esquizofrénica	372	Psicosis esquizofrénica		Psicosis esquizofrénica	
	3		12			Psicosis esquizofrénica	
	4	Psicosis no orgánica	72	Psicosis no orgánica		Psicosis no orgánica	
	5	Dependencia de las drogas	62	Dependencia de las drogas		Dependencia de las drogas	
	6					Dependencia de las drogas	
	7	Psicosis afectiva	37	Psicosis afectiva		Psicosis afectiva	
	8	Psicosis orgánica	30	Psicosis orgánica		Psicosis orgánica	
	9	otras psicosis depresión	21	otras psicosis depresión		Psicosis afectiva otras psicosis depresión	
	10	Psicosis orgánica	20	otras psicosis depresión		Psicosis esquizofrénica	
1104 Mario Mendoza	1						31
	2						16
	3						14
	4						11
	5						8
	6						6
	7						5
	8						5
	9						3
	10						2
1106 Hospital Escuela (BME)	1	Parto distócico	9,034	Parto distócico	9,969	Parto distócico	1,066
	2	Traumatismo orgánicos intraabdominales	5,003	Traumatismo orgánicos intraabdominales	1,431	Traumatismo orgánicos intraabdominales	4,588
	3	Aborto no específico	1,535	Feto o recién nacido afectado por complicaciones del trabajo de parto	1,320	Aborto no específico	1,767
	4	Otros problemas fetales o placentarios que afectan a la madre	1,248	Bronconeumonía	914	Parto prematuro/amenaza del feto	1,729
	5	Parto prematuro/amenaza del feto	691	Parto prematuro/amenaza del feto	796	Otros problemas fetales o placentarios que afectan a la madre	1,023
	6	Bronconeumonía	650	Abnormalidades de órganos y tejidos blandos de la pelvis	650	Bronconeumonía	931
	7	Complicaciones del trabajo de parto	591	Hepatitis	640	Trastornos del páncreas/valva durante parto	811
	8	Abnormalidades de órganos y tejidos blandos de la pelvis	585	Hepatitis	630	Infección intestinal/diarrea/cólera	715
	9	Hepatitis	503	Trastornos del páncreas/valva durante parto	593	Desnutrición proteico-calórica	662
	10	Diabetes mellitus	502	Diabetes mellitus	562		624
1107 Hospital Escuela (BMO)	1	Parto distócico	9,034	Parto distócico	9,969	Parto distócico	1,066
	2	Traumatismo orgánicos intraabdominales	5,003	Traumatismo orgánicos intraabdominales	1,431	Traumatismo orgánicos intraabdominales	4,588
	3	Aborto no específico	1,535	Feto o recién nacido afectado por complicaciones del trabajo de parto	1,320	Aborto no específico	1,767
	4	Otros problemas fetales o placentarios que afectan a la madre	1,248	Bronconeumonía	914	Parto prematuro/amenaza del feto	1,729
	5	Parto prematuro/amenaza del feto	691	Parto prematuro/amenaza del feto	796	Otros problemas fetales o placentarios que afectan a la madre	1,023
	6	Bronconeumonía	650	Abnormalidades de órganos y tejidos blandos de la pelvis	650	Bronconeumonía	931
	7	Complicaciones del trabajo de parto	591	Hepatitis	640	Trastornos del páncreas/valva durante parto	811
	8	Abnormalidades de órganos y tejidos blandos de la pelvis	585	Hepatitis	630	Infección intestinal/diarrea/cólera	715
	9	Hepatitis	503	Trastornos del páncreas/valva durante parto	593	Desnutrición proteico-calórica	662
	10	Diabetes mellitus	502	Diabetes mellitus	562		624
1201 Hospital Afanlada	1	Parto normal	4,076			Parto normal	3,519
	2	Abnormalidades de órganos y tejidos blandos de la pelvis	377			Infección intestinal/diarrea/cólera	433
	3	Bronconeumonía	242			Abnormalidades de órganos y tejidos blandos de la pelvis	342
	4	Otras fracturas	235			Hemorridias	211
	5	Hemorridias	205			Hernia abdominal	191
	6	Hernia abdominal	183			Bronconeumonía	133
	7	Alcoholismo/síndrome de dependencias	56			Otras fracturas	166
	8	Asma bronquial	54			Asma bronquial	123
	9	Desnutrición proteico-calórica	47			Cefalalgias	93
	10	Obstrucción crónica de vías respiratorias	45			Desnutrición proteico-calórica	8
1202 Hospital Santa Teresa	1	Parto normal	3,667	Parto normal	3,588	Parto normal	3,503
	2	Aborto no específico	403	HIV/AIDS	596	Infección intestinal/diarrea/cólera	603
	3	Infección intestinal/diarrea/cólera	330	Aborto no específico	327	Aborto no específico	420
	4	HIV/AIDS	237	Infección intestinal/diarrea/cólera	290	Otros traumatismos	378
	5	Asma bronquial	170	Bronquitis y bronquiolitis aguda	275	Faringoamigdalitis	305
	6	Bronquitis y bronquiolitis aguda	135	Asma bronquial	135	Faludismo/dengue	263
	7	Desnutrición proteico-calórica	79	Desnutrición proteico-calórica	105	Otras fracturas	269
	8	Otros traumatismos	72	Bronconeumonía	85	Infección intestinal/diarrea/cólera	219
	9	Insuficiencia cardíaca congestiva	68	Otras fracturas	58	Asma bronquial	181
	10	Otras fracturas	55	Otros traumatismos	49	Infección urinaria	139
1203 Hospital del Occidente	1	Otras fracturas	657	Anemia	587	Enfermedad ácido péptico (ulcera)	813
	2	Enfermedad ácido péptico (ulcera)	673	Desnutrición proteico-calórica	546	Desnutrición proteico-calórica	733
	3	Anemia	654	Otras fracturas	545	Anemia	633
	4	Infección intestinal/diarrea/cólera	554	Complicaciones del trabajo de parto	537	Otras fracturas	523
	5	Aborto no específico	521	Asma bronquial	523	Bronconeumonía	501
	6	Asma bronquial	517	Aborto no específico	472	Aborto no específico	493
	7	Desnutrición proteico-calórica	515	Bronconeumonía	464	Desnutrición proteico-calórica	493
	8	Desnutrición proteico-calórica	503	Enfermedad ácido péptico (ulcera)	456	Asma bronquial	434
	9	Bronconeumonía	477	Infección intestinal/diarrea/cólera	453	Infección intestinal/diarrea/cólera	403
	10	Complicaciones del trabajo de parto	441	Desnutrición proteico-calórica	352	Complicaciones del trabajo de parto	372
1204 Leonardo Martínez	1			Desnutrición proteico-calórica	119	Desnutrición proteico-calórica	397
	2			Infección intestinal/diarrea/cólera	99		143
	3			Alcoholismo/síndrome de dependencias	91	Infección intestinal/diarrea/cólera	99
	4			Infección intestinal/diarrea/cólera	73	Alcoholismo/síndrome de dependencias	82
	5			Trastornos del mecanismo de la inmunidad (sida)	55		71
	6			Tuberculosis pulmonar	16	Dependencia de las drogas	65
	7			Alcoholismo/síndrome de dependencias	11	Trastornos del mecanismo de la inmunidad (sida)	65
	8			Tuberculosis pulmonar	6	Infección intestinal/diarrea/cólera	43
	9			Tuberculosis pulmonar	5	CIHSA y otras enf. crónicas del hígado	34
	10			Psicosis afectiva	4	Tuberculosis pulmonar	35
					Enfermedad ácido péptico (ulcera)	21	

MODULO I: ORGANIZATION -- MANAGEMENT -- GENERAL CHARACTERISTICS

Chart 4: Principal reasons for hospital care

10 principal reasons for hospital discharge

Hospital	Rank	1992		1992		1992	
		Reason	Count	Reason	Count	Reason	Count
1306 Hospital San Francisco	1	Parto obstructivo	1,592	Parto obstructivo	2,558	Parto obstructivo	2,254
	2	Infección intestinal diarreica/tolera	498	Infección intestinal diarreica/tolera	551	Aborto no específico	438
	3	Aborto no específico	476	Aborto no específico	459	Infección intestinal diarreica/tolera	348
	4	Asma bronquial	325	Asma bronquial	348	Asma bronquial	238
	5	Desnutrición proteino-calórica	181	Desnutrición proteino-calórica	184	Desnutrición proteino-calórica	148
	6	Bronconeumonía	143	Infección urinaria	161	Bronconeumonía	118
	7	Infección urinaria	136	Bronconeumonía	143	Posición y presentación anormal del feto	118
	8	Hipertensión arterial	78	Celulitis o absceso	126	Infección urinaria	78
	9	Parasitismo intestinal	58	Héridas	126	Epilepsia/convulsiones	58
	10	Parasitismo intestinal	48	Parasitismo intestinal	98	Cesarea anterior	48
1301 Hospital Tela Integrado	1	Infección intestinal diarreica/tolera	512	Bronconeumonía	391	Infección intestinal diarreica/tolera	628
	2	Aborto no específico	242	Infección intestinal diarreica/tolera	351	Asma bronquial	238
	3	Desnutrición proteino-calórica	191	Asma bronquial	239	Bronconeumonía	212
	4	Asma bronquial	161	Aborto no específico	201	Aborto no específico	218
	5	Anemia	154	Parasitismo intestinal	191	Desnutrición proteino-calórica	208
	6	Parasitismo intestinal	147	Desnutrición proteino-calórica	181	Infección urinaria	198
	7	Bronconeumonía	123	Anemia	161	Parasitismo intestinal	138
	8	Infección urinaria	108	Infección urinaria	101	Anemia	148
	9	Hernia inguinal	98	Bronquitis crónica	78	Infección intestinal diarreica/tolera	121
	10	Insuficiencia cardíaca congestiva	48	Héridas	48	Héridas	98
1302 CHA Foca	1			Parto normal	1,214	Parto normal	1,928
	2			Asma bronquial	278	Aborto no específico	188
	3			Bronconeumonía	258	Bronconeumonía	208
	4			Aborto no específico	181	Infección intestinal diarreica/tolera	108
	5			Infección intestinal diarreica/tolera	153	Asma bronquial	88
	6			Desnutrición proteino-calórica	78	Héridas	58
	7			Bronquitis y bronquiolitis aguda	58	Septis puerperal	58
	8			Infección intestinal diarreica/tolera	48	Desnutrición proteino-calórica	48
	9			Anemia	48		28
	10			Septis puerperal	48	Bronquitis y bronquiolitis aguda	38
1303 Hospital Salvador Paroles	1					Parto normal	828
	2					Infección intestinal diarreica/tolera	628
	3					Aborto no específico	428
	4					Bronconeumonía	428
	5					Enf. inflamatoria del ovario y trompa	328
	6					Traumatismo orgánico intraabdominales	328
	7					Parto prematuro/amencia del feto	228
	8					Infección urinaria	228
	9					Trastornos del período y otras hemor. anox.	128
	10					Enfermedad ácido péptica (ulcera)	128
1305 Hospital Gabriela Abarca	1	Parto normal		Parto normal		Parto normal	
	2	Aborto no específico		Parto distócico		Parto distócico	
	3	Hipertensión arterial		Aborto no específico		Infección intestinal diarreica/tolera	
	4	Bronconeumonía		Héridas		Aborto no específico	
	5	Héridas		Infección intestinal diarreica/tolera		Asma bronquial	
	6	Infección intestinal diarreica/tolera		Bronconeumonía		Trastornos del período/cálculo durante parto	
	7					Problemas asociados con las membranas y cavidad amniótica	
	8	Desnutrición proteino-calórica		Desproporción cefalopélvica		Desproporción cefalopélvica	
	9	Problemas asociados con las membranas y cavidad amniótica		Problemas asociados con las membranas y cavidad amniótica		Hernia inguinal	
	10	Asma bronquial		Bronquitis y bronquiolitis aguda			
1307 Hospital R. Aguilar Cerrato	1	Parto normal	188	Parto normal	332	Parto normal	392
	2	Bronconeumonía	41	Bronconeumonía	132	Legrado	92
	3	Embarazo normal	28	Legrado	82	Bronconeumonía	92
	4	Héridas	19	Asma bronquial	69	Asma bronquial	28
	5	Quemaduras	17	Héridas	34	Desnutrición proteino-calórica	62
	6	Celulitis o absceso	17	Desnutrición proteino-calórica	28	Hernia abdominal	52
	7	Hernia abdominal	17	Hernia abdominal	24	Desnutrición proteino-calórica	42
	8	Celulitis o absceso	15	Quemaduras	24	Traumatismo orgánico intraabdominales	42
	9	Infección intestinal diarreica/tolera	15	Coledocitis	20	Coledocitis	32
	10	Desnutrición proteino-calórica	15	Desnutrición proteino-calórica	15	Quemaduras	20
1308 Hospital R. Suarez Cordero	1	Parto normal	1,848	Parto normal		Parto normal	2,928
	2	Asma bronquial	248	Bronconeumonía		Bronconeumonía	428
	3	Infección intestinal diarreica/tolera	432	Infección intestinal diarreica/tolera		Aborto no específico	328
	4	Anemia	318	Aborto no específico		Infección intestinal diarreica/tolera	328
	5	Legrado	248	Hernia abdominal		Asma bronquial	228
	6	Embarazo múltiple	212	Desnutrición proteino-calórica		Planificación familiar	228
	7		121	Traumatismo orgánico intraabdominales		Desnutrición proteino-calórica	228
	8	Traumatismo orgánico intraabdominales	111	Tuberculosis pulmonar		Cesarea	228
	9	Desnutrición proteino-calórica	87	Extorción de quiste		Quemaduras	128
	10	Enfermedad isquémica crónica del corazón	84	Anemia			128
1309 Hospital Dr. J.M. Calvez	1			Paciper			
	2			Cinosis y otras enf. crónicas del hígado			
	3			Infección intestinal diarreica/tolera			
	4			Bronconeumonía			
	5			Post-histerectomía			
	6			Hipertensión arterial			
	7			Epilepsia/convulsiones			
	8			Otros traumatismos			
	9			Hernia inguinal			
	10			Diabetes mellitus			
1311 CHA Santa Barbara	1	Parto normal	1,364	Parto normal	1,318	Parto normal	
	2	Posición y presentación anormal del feto	476	Posición y presentación anormal del feto	348	Asma bronquial	
	3	Bronquitis crónica	248		328	Bronconeumonía	
	4	Aborto no específico	208		270	Bronquitis crónica	
	5	Otros problemas fetales o placentarios que afectan a la madre	208		248		
	6		168		212	Infección intestinal diarreica/tolera	
	7	Desnutrición proteino-calórica				Otros problemas fetales o placentarios que afectan a la madre	
	8	Infección intestinal diarreica/tolera	178		192	Aborto no específico	
	9	Bronconeumonía	138		168	Desnutrición proteino-calórica	
	10	Celulitis o absceso	88		158	Celulitis o absceso	

MODULE 1: ORGANIZATION -- MANAGEMENT -- GENERAL CHARACTERISTICS

Chart 4: Principal reasons for hospital care

10 principal reasons for hospital discharges

	1991		1992	
1313 CHA San Lorenzo	1			Bronconeumonía
	2			Sepsis puerperal
	3			Sepsis puerperal
	4			
	5			
	6			
	7			
	8			
	9			
	10			
1315 Hospital M. de J. Subirana	1		Parto normal	601
	2		Bronconeumonía	134
	3		Asma bronquial	185
	4		Otros problemas fetales o placentarios que afectan a la madre	91
	5		Cululitis o absceso	85
	6		Aborto no específico	77
	7		Desarrollo fetal deficiente	54
	8		Desnutrición protéico-calórica	51
	9		Infección intestinal/diarréa/cólera	47
	10		Bronconeumonía	37
1316 CHA Puerto Limpira	1	Parto normal	14	Parto normal
	2	Aborto no específico	7	Infección intestinal/diarréa/cólera
	3	Infección urinaria	7	Bronquitis y bronquiolitis aguda
	4	Parto prematuro/amenaza del feto	7	Héridas
	5	Puerpera	6	Cululitis o absceso
	6	Enf. inflamatoria del ovario y trompa	6	Infección intestinal/diarréa/cólera
	7	Héridas	4	Parasitismo intestinal
	8	Colélitiasis	4	Aborto no específico
	9	Alcoholismo/síndrome de dependencias	3	Hipertensión arterial
	10	Bronconeumonía	3	Infección urinaria
1304 Centro Médico Quirúrgico	1	Embarazo normal	83	Embarazo normal
	2	Otros traumatismos	19	Otras fracturas
	3	Insuficiencia cardíaca congestiva	15	Insuficiencia cardíaca congestiva
	4	Infección intestinal/diarréa/cólera	12	Legrado
	5	Aborto no específico	12	Alcoholismo/síndrome de dependencias
	6	Alcoholismo/síndrome de dependencias	12	Traumatismo orgánico intraabdominal
	7	Otras fracturas	11	Traumatismo orgánico intraabdominal
	8	Apendicitis aguda	10	Apendicitis aguda
	9		7	Hernia abdominal
	10	Diabetes mellitus	7	Héridas
1308 Hospital Centro Médico	1			Hipertensión arterial
	2			
	3			Hemiparálisis
	4			
	5			Diabetes mellitus
	6			
	7			Enfermedad ácido péptica (ulcera)
	8			
	9			Tuberculosis pulmonar
	10			Otros traumatismos
1310 Clínica Santa Lucía	1			Puerpera
	2			Desnutrición protéico-calórica
	3			Anormalidades dinámicas del trabajo de parto
	4			Enfermedad isquémica crónica del corazón
	5			Bronquitis crónica
	6			Insuficiencia cardíaca congestiva
	7			Post-histerectomía
	8			Colélitiasis
	9			Alcoholismo/síndrome de dependencias
	10			Laparotomía
1311 Clínica Médica Cristiana	1			Parto normal
	2			Infección intestinal/diarréa/cólera
	3			Traumatismo orgánico intraabdominal
	4			Infección intestinal/diarréa/cólera
	5			Paludismo dengue
	6			Ira/trastorno común
	7			Asma bronquial
	8			Héridas
	9			Alcoholismo/síndrome de dependencias
	10			Faringoamigdalitis
1312 Hospital Adv. Valle de Ang.	1	Parto normal	32	Parto normal
	2	Alcoholismo/síndrome de dependencias	27	Alcoholismo/síndrome de dependencias
	3	Ira/trastorno común	21	Diabetes mellitus
	4	Diabetes mellitus	20	Ira/trastorno común
	5	Hipertensión arterial	19	Otros traumatismos
	6	Infección intestinal/diarréa/cólera	11	Infección intestinal/diarréa/cólera
	7	Neuritis	11	Hipertensión arterial
	8	Otras fracturas	8	Infección urinaria
	9	Infección urinaria	6	Neuritis
	10			Otras fracturas

MODULO I: ORGANIZACIÓN - MANEJO - GENERAL CHARACTERISTICS

Chart 4: Principal reasons for hospital care

10 principal reasons for major surgery

	1992	1993	1994		
1102 San Felipe	1 2 3 4 5 6 7 8 9 10		90 Bacterioides como 50 Infección Intestinal/diarrea/tolera 25 Anorexia 50 Infección Intestinal/diarrea/tolera 78 Dermatitis/piodermatitis 39 Hipertensión arterial 74 Retraso mental 48 Hernia abdominal 82 Trastornos del mecanismo de la inmunidad (sida)	1,154 4,344 1,461 1,601 1,574 1,571 1,071 706 45	
1201 Hospital Alameda	1 2 3 4 5 6 7 8 9 10		93 Cesarea 48 Hernia abdominal 95 Laparotomía 96 Colectostomía 103 Apendicitis aguda 94 Histerectomía	256 100 59 45 45 26	
1302 Hospital Santa Teresa	1 2 3 4 5 6 7 8 9 10	118 Legrado 130 Reducción Cerrada 93 Cesarea 95 Laparotomía 97 Hernioplastia 103 Apendicitis aguda 119 Limpieza Quirúrgica 118 Legrado 96 Colectostomía	649 503 419 134 71 66 51 44 32 28	488 460 465 130 62 53 51 46 42 28	
1303 Hospital del Occidente	1 2 3 4 5 6 7 8 9 10	93 Cesarea 95 Laparotomía 97 Hernioplastia 96 Colectostomía 94 Histerectomía 103 Apendicitis aguda 94 Histerectomía	402 174 114 74 67 63 59 48 39	674 128 81 77 71 63 55 31 27 25	
1306 Hospital San Francisco	1 2 3 4 5 6 7 8 9 10	118 Legrado 93 Cesarea 97 Hernioplastia 95 Laparotomía 94 Histerectomía 96 Colectostomía	482 368 101 99 84 84 61 14 14 9	521 456 105 87 60 43 39 29 14 9	
1301 Hospital Tela Integrado	1 2 3 4 5 6 7 8 9 10			118 Legrado 93 Cesarea 97 Hernioplastia 95 Laparotomía 94 Histerectomía 96 Colectostomía	417 387 122 67 66 40 26 17
1302 CHA Tocoa	1 2 3 4 5 6 7 8 9 10			93 Cesarea 48 Hernia abdominal 95 Laparotomía 45 Colectitis 103 Apendicitis aguda 94 Histerectomía	63 54 21 8 4 17
1302 CHA Tocoa	1 2 3 4 5 6 7 8 9 10			93 Cesarea 95 Laparotomía 97 Hernioplastia 94 Histerectomía 43 Tuberculosis pulmonar 96 Colectostomía 98 Ingerir de piel	121 41 36 26 14 3 2
1305 Hospital Gabriela Abarado	1 2 3 4 5 6 7 8 9 10	93 Cesarea 95 Laparotomía 94 Histerectomía 103 Apendicitis aguda 111 Colporrafia 96 Colectostomía 112 Otorrromía 113 Hidrocolectomía 114 Contracción	247 23 23 19 18 13 7 6 5 1	292 16 12 32 25 10 10 3 3 10	
1307 Hospital e Aguilar Carrato	1 2 3 4 5 6 7 8 9 10	118 Legrado 93 Cesarea 97 Hernioplastia 77 Celulitis o absceso 95 Laparotomía 103 Apendicitis aguda 84 Histerectomía 77 Celulitis o absceso	119 Legrado 93 Cesarea 97 Hernioplastia 119 Limpieza Quirúrgica 45 Oculitis 95 Laparotomía 103 Apendicitis aguda 125 Extracción de quiste 103 Apendicitis aguda	118 93 97 56 125 95 93 54	

MODULE 1: ORGANIZATION -- MANAGEMENT -- GENERAL CHARACTERISTICS

Chart 4: Principal reasons for hospital care

10 principal reasons for major surgery

	1992		1993		1994	
1311 CHA Santa Barbara	1				118	154
	2				93	131
	3				119	116
	4				120	66
	5				93	50
	6				78	38
	7				98	35
	8				96	31
	9				77	27
	10				94	26
1313 CHA El Progreso	1				93	111
	2				49	64
	3					35
	4				94	31
	5				119	30
	6				95	23
	7					19
	8				126	13
	9				96	10
	10					9
1314 CHA Obachito	1				93	135
	2				95	26
	3				97	26
	4				59	21
	5				59	19
	6				96	7
	7				87	6
	8				87	5
	9					
	10					
3011 Clinica Medica Cristiana	1				93	23
	2				94	33
	3				95	19
	4				96	14
	5				97	13
	6				103	9
	7				30	7
	8					
	9					
	10					
3012 Hospital Adm. Valle de Ang	1	93 Cesarea	15	93 Cesarea	12	93 Cesarea
	2	103 Apendicitis aguda	11	97 Hernioplastia	9	96 Colectostomia
	3	97 Hernioplastia	8	94 Histerectomia	5	95 Laparotomia
	4	94 Histerectomia	5	95 Laparotomia	4	97 Hernioplastia
	5	94 Histerectomia	4	103 Apendicitis aguda	4	100 Apendicitis aguda
	6	95 Laparotomia	3	96 Colectostomia	3	94 Histerectomia
	7	96 Colectostomia	3	94 Histerectomia		
	8					
	9					
	10					

MODULE 1: ORGANIZATION -- MANAGEMENT -- GENERAL CHARACTERISTICS

Chart 4: Principal reasons for hospital care

	1992	1993	1994	cnt #	cnt #	cnt #	
Outpatient consultations	Ira/resfriado comun	15 56,089	Ira/resfriado comun	16 85,963	Ira/resfriado comun	18 54,982	
	Infeccion intestinal/diarrea/colera	20 43,242	Infeccion intestinal/diarrea/colera	33 65,506	Infeccion intestinal/diarrea/colera	29 48,378	
	Enfermedad isquemica cronica del corazon	2 25,491	Faringoamigdalitis	13 34,825	Faringoamigdalitis	14 20,449	
	Ets	7 19,316	Enfermedad isquemica cronica del corazon	1 17,933	Enfermedad isquemica cronica del corazon	2 19,790	
	Dermatitis/piodermitis	4 12,004	Ets	3 17,137	Ets	4 15,085	
	Hernia abdominal	1 11,996	Bronconeumonia	6 14,333	Asma bronquial	13 12,055	
	Otras infecciones	1 9,924	Hernia abdominal	2 10,488	Hernia abdominal	3 9,805	
	Enf. osteo musculares	1 9,162	Dermatitis/piodermitis	3 8,975	**	1 9,135	
	HHeridas	4 7,838	Otras infecciones	1 8,658	Anemia	9 8,888	
	Anemia	6 6,929	HHeridas	6 8,580	Bronconeumonia	2 8,772	
	emergency care	Ira/resfriado comun	3 5,326	Infeccion intestinal/diarrea/colera	13 2,307	Asma bronquial	8 2,336
		Anexitis	1 4,214	Embarazo normal	3 1,241	Embarazo normal	3 1,863
		Infeccion intestinal/diarrea/colera	10 2,986	Traumatismo organicos intraabdominales	2 1,169	Infeccion intestinal/diarrea/colera	13 1,380
		Paludismo/dengue	1 1,146	Ira/resfriado comun	5 782	Ira/resfriado comun	5 1,222
		HHeridas	5 960	Enfermedad acido peptica (ulcera)	1 477	HHeridas	8 1,173
Epilepsia/convulsiones		1 643	Asma bronquial	6 396	Otras fracturas	6 1,075	
Infeccion urinaria		5 558	Infeccion urinaria	4 375	Ets	1 822	
Faringoamigdalitis		6 392	Ets	1 344	Faringoamigdalitis	6 531	
Embarazo normal		1 346	Anemia	1 316	Enfermedad acido peptica (ulcera)	4 443	
Bronquitis y bronquiolitis aguda		3 166	Faringoamigdalitis	4 269	Infeccion urinaria	7 276	
hospital discharges		Parto distocio	2 18,068	Parto distocio	3 19,938	Parto normal	13 12,182
		Parto normal	8 11,231	Parto normal	10 7,650	Traumatismo organicos intraabdominales	6 9,306
		Traumatismo organicos intraabdominales	3 10,117	Feto o recien nacido afectado por complicaciones del trabajo de parto	3 3,832	Aborto no especifico	17 6,877
		Aborto no especifico	11 5,998	Bronconeumonia	15 3,824	Infeccion intestinal/diarrea/colera	25 5,329
		Bronconeumonia	11 2,776	Aborto no especifico	11 2,911	Parto prematuro/amenaza del feto	4 4,591
	Otros problemas fetales o placentarios que afectan a la madre	3 2,705	Traumatismo organicos intraabdominales	5 2,886	Bronconeumonia	17 3,769	
	Infeccion intestinal/diarrea/colera	11 2,548	Parto obstruido	1 2,558	Destruccion prototino-calorica	15 3,553	
	Parto prematuro/amenaza del feto	4 2,395	Infeccion intestinal/diarrea/colera	16 2,499	Parto obstruido	1 2,254	
	Asma bronquial	8 2,133	Parto prematuro/amenaza del feto	3 2,413	Otros problemas fetales o placentarios que afectan a la madre	4 2,140	
	Parto obstruido	1 1,992	Asma bronquial	9 2,047	Parto distocio	3 2,132	
	major surgery	Cesarea	6 1,451	Cesarea	7 1,922	Ira/resfriado comun	1 11,502
		Legrado	5 1,176	Legrado	4 1,041	Infeccion intestinal/diarrea/colera	2 5,945
		Reduccion Cerrada	1 503	Reduccion Cerrada	1 465	Cesarea	16 2,539
		Laparatomia	6 418	Laparatomia	8 388	Anemia	1 1,961
		Hernioplastia	5 277	Hernioplastia	5 230	Dermatitis/piodermitis	2 1,612
Histeromia		6 155	Apendicitis aguda	6 152	Hipertension arterial	1 1,521	
Apendicitis aguda		5 155	Histeromia	6 110	Legrado	5 1,100	
Colecistectomia		5 127	Colecistectomia	3 76	Retraso mental	1 1,071	
Limpieza Quirurgica		1 44	Desproporcion cefalopelvica	1 71	Hernia abdominal	5 978	
Colporrafia		1 18	Limpieza Quirurgica	2 62	Aborto no especifico	1 743	



HOSP,

MODULE 2



MODULE 2: MEDICINES + SUPPLIES - FACILITIES

MODULE 2: MEDICINES + SUPPLIES - FACILITIES

6. Primary medicines and supplies

1. Which medicines will be used (insert checklist) (include generic name and strength)

UNIT	Treat acute	Primary WPV medicines	Primary WVP medicines	Acute WPV medicines	UIN medicines	Prevent (see priority)	Prevent (see priority)	Secondary
code	code	code	code	code	code	code	code	code
1	1	1	1	1	1	1	1	1
2	2	2	2	2	2	2	2	2
3	3	3	3	3	3	3	3	3
4	4	4	4	4	4	4	4	4
5	5	5	5	5	5	5	5	5
6	6	6	6	6	6	6	6	6
7	7	7	7	7	7	7	7	7
8	8	8	8	8	8	8	8	8
9	9	9	9	9	9	9	9	9
10	10	10	10	10	10	10	10	10
11	11	11	11	11	11	11	11	11
12	12	12	12	12	12	12	12	12
13	13	13	13	13	13	13	13	13
14	14	14	14	14	14	14	14	14
15	15	15	15	15	15	15	15	15
16	16	16	16	16	16	16	16	16
17	17	17	17	17	17	17	17	17
18	18	18	18	18	18	18	18	18
19	19	19	19	19	19	19	19	19
20	20	20	20	20	20	20	20	20
21	21	21	21	21	21	21	21	21
22	22	22	22	22	22	22	22	22
23	23	23	23	23	23	23	23	23
24	24	24	24	24	24	24	24	24
25	25	25	25	25	25	25	25	25
26	26	26	26	26	26	26	26	26
27	27	27	27	27	27	27	27	27
28	28	28	28	28	28	28	28	28
29	29	29	29	29	29	29	29	29
30	30	30	30	30	30	30	30	30
31	31	31	31	31	31	31	31	31
32	32	32	32	32	32	32	32	32
33	33	33	33	33	33	33	33	33
34	34	34	34	34	34	34	34	34
35	35	35	35	35	35	35	35	35
36	36	36	36	36	36	36	36	36
37	37	37	37	37	37	37	37	37
38	38	38	38	38	38	38	38	38
39	39	39	39	39	39	39	39	39
40	40	40	40	40	40	40	40	40
41	41	41	41	41	41	41	41	41
42	42	42	42	42	42	42	42	42
43	43	43	43	43	43	43	43	43
44	44	44	44	44	44	44	44	44
45	45	45	45	45	45	45	45	45
46	46	46	46	46	46	46	46	46
47	47	47	47	47	47	47	47	47
48	48	48	48	48	48	48	48	48
49	49	49	49	49	49	49	49	49
50	50	50	50	50	50	50	50	50

MODULE 2: MEDICINES - SUPPLIES - FACILITIES

E. Pharmacy, medicines and supplies

2. Which medicines are most frequently found in caches? (include generic name and preparation)

Serial	Treat only medicines	Normal MNF medicines	Regional MNF medicines	ASAP MNF medicines	IPSS medicines	Proves (non-pentil) medicines	Proves (for prog.) medicines	Other
1	5 Penicillin	5 Penicillin	5 Penicillin	31 Tetracycline	42 Amoxicillin	1 Ampicillin	5 Penicillin	10 Chloramphenicol
2	31 Tetracycline	32 Sulbactam	1 Ampicillin	41 Amikacin/kanamycin	44 Chloramphenicol	5 Penicillin	21 Acetaminophen	61 Amphotericin B
3	1 Ampicillin	10 Chloramphenicol	2 Acetaminophen	33 Paracetamol	76 Metformin	14 Ibuprofen	26 Dexamethasone	94 Other
4	61 Amphotericin B	12 Hydrocortisone	2 Zidovudine	37 Amphotericin B	77 Metformin	21 Paracetamol	31 Theophylline	95 Other
5	21 Acetaminophen	21 Acetaminophen	7 Paracetamol	38 Paracetamol	78 Metformin	31 Theophylline	40 Azithromycin (Azithro, H2, Iugama)	96 Doxycycline
6	21 Acetaminophen	21 Acetaminophen	8 Amoxicillin	39 Paracetamol	79 Metformin	31 Theophylline	41 Azithromycin (Azithro, H2, Iugama)	97 Doxycycline
7	32 Sulbactam	25 Acetaminophen	1 Amoxicillin	40 Azithromycin	80 Metformin	31 Theophylline	42 Azithromycin (Azithro, H2, Iugama)	98 Doxycycline
8	32 Sulbactam	25 Acetaminophen	2 Amoxicillin	41 Amikacin/kanamycin	81 Metformin	31 Theophylline	43 Azithromycin (Azithro, H2, Iugama)	99 Doxycycline
9	33 Doxycycline	31 Theophylline	36 Doxycycline	42 Amoxicillin	82 Metformin	31 Theophylline	44 Azithromycin (Azithro, H2, Iugama)	100 Other
10	42 Amoxicillin	33 Doxycycline	42 Amoxicillin	43 Amoxicillin	83 Metformin	31 Theophylline	45 Azithromycin (Azithro, H2, Iugama)	
11	42 Amoxicillin	33 Doxycycline	42 Amoxicillin	44 Chloramphenicol	84 Metformin	31 Theophylline	46 Azithromycin (Azithro, H2, Iugama)	
12	42 Amoxicillin	33 Doxycycline	42 Amoxicillin	45 Chloramphenicol	85 Metformin	31 Theophylline	47 Azithromycin (Azithro, H2, Iugama)	
13	42 Amoxicillin	33 Doxycycline	42 Amoxicillin	46 Chloramphenicol	86 Metformin	31 Theophylline	48 Azithromycin (Azithro, H2, Iugama)	
14	42 Amoxicillin	33 Doxycycline	42 Amoxicillin	47 Chloramphenicol	87 Metformin	31 Theophylline	49 Azithromycin (Azithro, H2, Iugama)	
15	42 Amoxicillin	33 Doxycycline	42 Amoxicillin	48 Chloramphenicol	88 Metformin	31 Theophylline	50 Azithromycin (Azithro, H2, Iugama)	
16	42 Amoxicillin	33 Doxycycline	42 Amoxicillin	49 Chloramphenicol	89 Metformin	31 Theophylline	51 Azithromycin (Azithro, H2, Iugama)	
17	42 Amoxicillin	33 Doxycycline	42 Amoxicillin	50 Chloramphenicol	90 Metformin	31 Theophylline	52 Azithromycin (Azithro, H2, Iugama)	
18	42 Amoxicillin	33 Doxycycline	42 Amoxicillin	51 Chloramphenicol	91 Metformin	31 Theophylline	53 Azithromycin (Azithro, H2, Iugama)	
19	42 Amoxicillin	33 Doxycycline	42 Amoxicillin	52 Chloramphenicol	92 Metformin	31 Theophylline	54 Azithromycin (Azithro, H2, Iugama)	
20	42 Amoxicillin	33 Doxycycline	42 Amoxicillin	53 Chloramphenicol	93 Metformin	31 Theophylline	55 Azithromycin (Azithro, H2, Iugama)	
21	42 Amoxicillin	33 Doxycycline	42 Amoxicillin	54 Chloramphenicol	94 Metformin	31 Theophylline	56 Azithromycin (Azithro, H2, Iugama)	
22	42 Amoxicillin	33 Doxycycline	42 Amoxicillin	55 Chloramphenicol	95 Metformin	31 Theophylline	57 Azithromycin (Azithro, H2, Iugama)	
23	42 Amoxicillin	33 Doxycycline	42 Amoxicillin	56 Chloramphenicol	96 Metformin	31 Theophylline	58 Azithromycin (Azithro, H2, Iugama)	
24	42 Amoxicillin	33 Doxycycline	42 Amoxicillin	57 Chloramphenicol	97 Metformin	31 Theophylline	59 Azithromycin (Azithro, H2, Iugama)	
25	42 Amoxicillin	33 Doxycycline	42 Amoxicillin	58 Chloramphenicol	98 Metformin	31 Theophylline	60 Azithromycin (Azithro, H2, Iugama)	
26	42 Amoxicillin	33 Doxycycline	42 Amoxicillin	59 Chloramphenicol	99 Metformin	31 Theophylline	61 Azithromycin (Azithro, H2, Iugama)	
27	42 Amoxicillin	33 Doxycycline	42 Amoxicillin	60 Chloramphenicol	100 Metformin	31 Theophylline	62 Azithromycin (Azithro, H2, Iugama)	
28	42 Amoxicillin	33 Doxycycline	42 Amoxicillin	61 Chloramphenicol	101 Metformin	31 Theophylline	63 Azithromycin (Azithro, H2, Iugama)	
29	42 Amoxicillin	33 Doxycycline	42 Amoxicillin	62 Chloramphenicol	102 Metformin	31 Theophylline	64 Azithromycin (Azithro, H2, Iugama)	
30	42 Amoxicillin	33 Doxycycline	42 Amoxicillin	63 Chloramphenicol	103 Metformin	31 Theophylline	65 Azithromycin (Azithro, H2, Iugama)	
31	42 Amoxicillin	33 Doxycycline	42 Amoxicillin	64 Chloramphenicol	104 Metformin	31 Theophylline	66 Azithromycin (Azithro, H2, Iugama)	
32	42 Amoxicillin	33 Doxycycline	42 Amoxicillin	65 Chloramphenicol	105 Metformin	31 Theophylline	67 Azithromycin (Azithro, H2, Iugama)	
33	42 Amoxicillin	33 Doxycycline	42 Amoxicillin	66 Chloramphenicol	106 Metformin	31 Theophylline	68 Azithromycin (Azithro, H2, Iugama)	
34	42 Amoxicillin	33 Doxycycline	42 Amoxicillin	67 Chloramphenicol	107 Metformin	31 Theophylline	69 Azithromycin (Azithro, H2, Iugama)	
35	42 Amoxicillin	33 Doxycycline	42 Amoxicillin	68 Chloramphenicol	108 Metformin	31 Theophylline	70 Azithromycin (Azithro, H2, Iugama)	
36	42 Amoxicillin	33 Doxycycline	42 Amoxicillin	69 Chloramphenicol	109 Metformin	31 Theophylline	71 Azithromycin (Azithro, H2, Iugama)	
37	42 Amoxicillin	33 Doxycycline	42 Amoxicillin	70 Chloramphenicol	110 Metformin	31 Theophylline	72 Azithromycin (Azithro, H2, Iugama)	
38	42 Amoxicillin	33 Doxycycline	42 Amoxicillin	71 Chloramphenicol	111 Metformin	31 Theophylline	73 Azithromycin (Azithro, H2, Iugama)	
39	42 Amoxicillin	33 Doxycycline	42 Amoxicillin	72 Chloramphenicol	112 Metformin	31 Theophylline	74 Azithromycin (Azithro, H2, Iugama)	
40	42 Amoxicillin	33 Doxycycline	42 Amoxicillin	73 Chloramphenicol	113 Metformin	31 Theophylline	75 Azithromycin (Azithro, H2, Iugama)	
41	42 Amoxicillin	33 Doxycycline	42 Amoxicillin	74 Chloramphenicol	114 Metformin	31 Theophylline	76 Azithromycin (Azithro, H2, Iugama)	
42	42 Amoxicillin	33 Doxycycline	42 Amoxicillin	75 Chloramphenicol	115 Metformin	31 Theophylline	77 Azithromycin (Azithro, H2, Iugama)	
43	42 Amoxicillin	33 Doxycycline	42 Amoxicillin	76 Chloramphenicol	116 Metformin	31 Theophylline	78 Azithromycin (Azithro, H2, Iugama)	
44	42 Amoxicillin	33 Doxycycline	42 Amoxicillin	77 Chloramphenicol	117 Metformin	31 Theophylline	79 Azithromycin (Azithro, H2, Iugama)	
45	42 Amoxicillin	33 Doxycycline	42 Amoxicillin	78 Chloramphenicol	118 Metformin	31 Theophylline	80 Azithromycin (Azithro, H2, Iugama)	
46	42 Amoxicillin	33 Doxycycline	42 Amoxicillin	79 Chloramphenicol	119 Metformin	31 Theophylline	81 Azithromycin (Azithro, H2, Iugama)	
47	42 Amoxicillin	33 Doxycycline	42 Amoxicillin	80 Chloramphenicol	120 Metformin	31 Theophylline	82 Azithromycin (Azithro, H2, Iugama)	
48	42 Amoxicillin	33 Doxycycline	42 Amoxicillin	81 Chloramphenicol	121 Metformin	31 Theophylline	83 Azithromycin (Azithro, H2, Iugama)	
49	42 Amoxicillin	33 Doxycycline	42 Amoxicillin	82 Chloramphenicol	122 Metformin	31 Theophylline	84 Azithromycin (Azithro, H2, Iugama)	
50	42 Amoxicillin	33 Doxycycline	42 Amoxicillin	83 Chloramphenicol	123 Metformin	31 Theophylline	85 Azithromycin (Azithro, H2, Iugama)	
51	42 Amoxicillin	33 Doxycycline	42 Amoxicillin	84 Chloramphenicol	124 Metformin	31 Theophylline	86 Azithromycin (Azithro, H2, Iugama)	

MODULE 2: MEDICINES - SUPPLIES - FACILITIES

MODULE 2: MEDICINES - SUPPLIES - FACILITIES

E. Pharmacy, medicines and supplies

2. Which medicines are most frequently found in excess? (Include generic name and preparation)

National Hospital	medicines	National Hospital	medicines	National Hospital	medicines	National Hospital	medicines
1101) Mario Calvo Rivas	21 Acetaminofen 62 Antiamoniaco 33 Durena 51 Sulfato ferroso 32 Sulfonamida	1205) Hospital del sur	1. Ampicilina 2. Tmp/Smx 73. Fenitoina 5. Penicilina 24. Dipirona 2. Tmp/Smx 93. Antibiotico 51. Sulfato ferroso 95. Antibiotico 62. Antiamoniaco 31. Trifluina 33. Durena	1309) Hospital Dr. J.M. Galvez	61. Antibiotico/antivermos 93. Antiamoniaco 91. Anticonvulsivo 41. Psicofarmaco 94. Anticonvulsivo 91. Anticonvulsivo 31. Trifluina	2201) Hospital Noroccidental	76. Mefenidato 42. Anticonvulsivos
1107) San Felipe	5. Penicilina	1301) Hospital Tola Integrado	2. Tmp/Smx 51. Sulfato ferroso 32. Sulfonamida	1310) CHA San Marcos O.	1. Ampicilina 94. Anticonvulsivo	3001) Hospital V. d'Annun	13. Oxacilina 14. Roclohidin 24. Antihiperlipemico 82. Cnised fulvina
1104) Mario Mendoza	10. Clonidina 23. Anestesia local/efecto 32. Sulfonamida 31. Trifluina 12. Rindaprina 71. Durena	1302) CHA Toca	24. Anestesia general 62. Antiamoniaco 31. Trifluina 33. Durena	1311) CHA Santa Barbara	91. Anticonvulsivo 31. Trifluina	3003) Hospital Evangelico	21. Acetaminofen 2. Tmp/Smx 5. Penicilina 1. Ampicilina
1105) Insuero del Tora	31. Trifluina 12. Rindaprina 71. Durena	1303) Hospital Salvador Parada	61. Antibiotico/antivermos 62. Antiamoniaco 6. Enterohepato	1312) CHA San Lorenzo	95. Anticonvulsivo 97. Antiparkinsoniano (L-dopa) 63. AntiH2 (ranitidina, H2, tegamet) 54. Vitamina D	3005) Hospital Tola Railroad Co.	91. Anticonvulsivo 1. Ampicilina 3. Cefalosporina 14. Roclohidin
1106) Hospital Escuela (BMT)	25. Acido acetic salicilico 5. Penicilina	1304) CHA Puerto Corcos	40. Antihistaminico 64. AntiH2 (ranitidina, H2, tegamet) 100 *	1313) CHA El Progreso	32. Sulfonamida 5. Penicilina 21. Acetaminofen 33. Durena	3006) Hospital Militar	10. Clonidina 61. Antibiotico/antivermos 99. Otros 5. Penicilina
1201) Hospital Alameda	62. Antiamoniaco 61. Antibiotico/antivermos 21. Acetaminofen 5. Penicilina 5. Penicilina	1305) Hospital Gabriel Alvarez	16. Anestesia 96. Antidiarreico 91. Anticonvulsivo	1314) CHA Obando	33. Durena 37. Antihistaminico 31. Trifluina 61. Antibiotico/antivermos (L-dopa)	3008) Hospital Centro Médico	31. Trifluina 21. Acetaminofen 5. Penicilina
1202) Hospital Santa Teresa	92. Sulfonamida 23. Anestesia local/efecto 7. Tetraciclina 8. Antiamoniaco	1306) Hospital de Rorain	25. Acido acetic salicilico 50. Multivitaminas 2. Tmp/Smx 41. Clonidina injecion	1316) CHA Puerto Lampira	71. Durena 32. Sulfonamida 42. Anticonvulsivo 31. Trifluina	3011) Clinica Medica Cristiana	26. Dipirona 63. AntiH2 (ranitidina, H2, tegamet) 98. Iodotina 71. Durena
1203) Hospital del Occidente	1. Ampicilina 23. Anestesia local/efecto 5. Penicilina	1307) Hospital e. Aguilar Coman	99. Otros		71. Durena	3012) Hospital Adm. Valle de Ang.	31. Trifluina 5. Penicilina 7. Tetraciclina 1. Ampicilina
1204) Leonardo Martinez	5. Penicilina 42. Anticonvulsivo 64. Escopolina						25. Acido acetic salicilico

MODULE 2: MEDICINES - SUPPLIES - FACILITIES

E. Pharmacy, medicines and supplies

Question	3 Warehouse organization:			4 Storage conditions:			5 Shelves			6 Labeling/sign			7 TV/Order		
	1	2	3	1	2	3	1	2	3	1	2	3	1	2	3
1101. Macro Calatraz Navarra															
1102. San Felipe															
1103. Santa Rosita															
1104. Macro Mendocino															
1105. Instituto del Torax															
1106. Hospital Escuela (BMT)															
1201. Hospital Atlántida															
1202. Hospital Santa Teresa															
1203. Hospital del Occidente															
1204. Leonilda Martínez															
1205. Hospital del sur															
1206. Hospital San Francisco															
1301. Hospital Tola Integrado															
1302. CHA Tereza															
1303. Hospital Salvador Parolles															
1304. CHA Puerto Cortes															
1305. Hospital Gabriela Alvarado															
1306. Hospital de Xucatan															
1307. Hospital c. Aguilar Corrales															
1308. Hospital R. Suarez Cordero															
1309. Hospital Dr. JM. Gámez															
1310. CHA San Marcos O.															
1311. CHA Santa Barbara															
1312. CHA San Lorenzo															
1313. CHA El Progreso															
1314. CHA Olanchitán															
1315. Hospital M. de J. Subirana															
1316. CHA Puerto Lempira															
2201. Hospital Neocordónal															
2202. Hospital IHSS (MO)															
2203. Hospital IHSS (MI)															
3001. Hospital V. d'Anomi															
3002. Hospital Evangelico															
3003. Hospital Tola Railroad Co.															
3004. Hospital Atoy Valle de Agila															
3005. Centro Medico Ocuiltepec															
3006. Palenque San Rafael															
3007. Hospital Centro Medico															
3008. Hospital Medicina															
3009. Hospital Medicina															
3010. Clinica Santa Lucia															
3011. Clinica Medica Christiana															
3012. Hospital Militar															

MODULE 2: MEDICINES - SUPPLIES - FACILITIES

E. Pharmacy, medicines and supplies

5 Pharmacy/warehouse personnel:

Question	1 Professional training of person responsible for warehouse:			2 Professional training of person responsible for warehouse:										
	Pharmacist	Auxiliary pharmacist	Other	0	1	2	3	4	5	6	7	8	9	10
1101	1	1	1	0	1	0	0	0	0	0	0	0	0	0
1102	1	1	1	0	1	0	0	0	0	0	0	0	0	0
1103	1	1	1	0	1	0	0	0	0	0	0	0	0	0
1104	1	1	1	0	1	0	0	0	0	0	0	0	0	0
1105	1	1	1	0	1	0	0	0	0	0	0	0	0	0
1106	1	1	1	0	1	0	0	0	0	0	0	0	0	0
1201	1	1	1	0	1	0	0	0	0	0	0	0	0	0
1202	1	1	1	0	1	0	0	0	0	0	0	0	0	0
1203	1	1	1	0	1	0	0	0	0	0	0	0	0	0
1204	1	1	1	0	1	0	0	0	0	0	0	0	0	0
1205	1	1	1	0	1	0	0	0	0	0	0	0	0	0
1206	1	1	1	0	1	0	0	0	0	0	0	0	0	0
1301	1	1	1	0	1	0	0	0	0	0	0	0	0	0
1302	1	1	1	0	1	0	0	0	0	0	0	0	0	0
1303	1	1	1	0	1	0	0	0	0	0	0	0	0	0
1304	1	1	1	0	1	0	0	0	0	0	0	0	0	0
1305	1	1	1	0	1	0	0	0	0	0	0	0	0	0
1306	1	1	1	0	1	0	0	0	0	0	0	0	0	0
1307	1	1	1	0	1	0	0	0	0	0	0	0	0	0
1308	1	1	1	0	1	0	0	0	0	0	0	0	0	0
1309	1	1	1	0	1	0	0	0	0	0	0	0	0	0
1310	1	1	1	0	1	0	0	0	0	0	0	0	0	0
1311	1	1	1	0	1	0	0	0	0	0	0	0	0	0
1312	1	1	1	0	1	0	0	0	0	0	0	0	0	0
1313	1	1	1	0	1	0	0	0	0	0	0	0	0	0
1314	1	1	1	0	1	0	0	0	0	0	0	0	0	0
1315	1	1	1	0	1	0	0	0	0	0	0	0	0	0
1316	1	1	1	0	1	0	0	0	0	0	0	0	0	0
2001	1	1	1	0	1	0	0	0	0	0	0	0	0	0
2002	1	1	1	0	1	0	0	0	0	0	0	0	0	0
2003	1	1	1	0	1	0	0	0	0	0	0	0	0	0
3001	1	1	1	0	1	0	0	0	0	0	0	0	0	0
3002	1	1	1	0	1	0	0	0	0	0	0	0	0	0
3003	1	1	1	0	1	0	0	0	0	0	0	0	0	0
3004	1	1	1	0	1	0	0	0	0	0	0	0	0	0
3005	1	1	1	0	1	0	0	0	0	0	0	0	0	0
3006	1	1	1	0	1	0	0	0	0	0	0	0	0	0
3007	1	1	1	0	1	0	0	0	0	0	0	0	0	0
3008	1	1	1	0	1	0	0	0	0	0	0	0	0	0
3009	1	1	1	0	1	0	0	0	0	0	0	0	0	0
3010	1	1	1	0	1	0	0	0	0	0	0	0	0	0
3011	1	1	1	0	1	0	0	0	0	0	0	0	0	0
3006	1	1	1	0	1	0	0	0	0	0	0	0	0	0

MODULE 2: MEDICINES • SUPPLIES • FACILITIES
B. Pharmacy, medicines and supplies

Question	3 Last training in warehouse inventory management:				4 Green by:				5.5 (average days)				6 Shipments received by warehouse (verify)			7 Frequency of physical inventories:				8 Date of last inventory:
	1. Next course:	2. Year:	3. Length:	4. Green by:	1. Hospital Mismo	2. Otro nivel del MSP	3. Otro	4. Organismo de Capacitación Profesional	5. Consultores Nacionales	6. Consultores Internacionales	7. Otro	1. Last:	2. Next to last:	3. Next to next to last:	1. Monthly	2. Every trimester	3. Every semester	4. Annually		
1101. Mirro Celarino Kuwa	13	1994	7	2	2	2	2	2	2	2	2	1993/7/20	1993/7/17	1993/7/18	3	1	3	1	1993/4/19	
1102. San Felipe		1983	1	4%								1993/8/14	1993/8/24	1993/7/25	20	29			1992/2/31	
1103. Santa Xenia		1984	1	4%								1993/7/21	1993/7/7	1993/6/22	-106	15			1993/7/29	
1104. Vaino Mendona		1990	3									1993/6/20	1993/5/22	1993/5/7	28	15			1994/1/28	
1105. Instituto del Torax												1993/6/9	1993/7/21	1993/6/23	18	28			1993/6/20	
1106. Hospital Ebaola (BMT)												1993/7/23	1993/7/20	1993/7/14	5	6				
1201. Hospital Alandria		1985	8									1993/7/24	1993/6/13	1993/6/1	41	12			1993/1/20	
1202. Hospital Santa Teresia		1995	2									1993/8/10	1993/8/8	1993/7/13	2	25			1994/1/201	
1203. Hospital del Occidente		1989	5									1993/7/19	1993/5/25	1993/2/6	54	109			1993/7/31	
1204. Lorenzo Martinez		1995	5									1993/6/6	1993/4/27	1993/2/20	39	57			1993/7/10	
1205. Hospital del Sur		1972	2									1993/6/2	1993/5/25	1993/2/17	67	98			1993/7/20	
1206. Hospital San Francisco		1994	2									1993/6/6	1993/5/16	1994/1/27	80	99			1993/6/2	
1301. Hospital Tela Integrado												1993/8/18	1993/8/10	1993/6/24	8	46			1993/6/2	
1302. CIA Toole												1993/8/10	1993/8/6	1993/8/7	4	1			1993/5/1	
1303. Hospital Salvador Parades		1984										1993/8/4	1993/5/23		91				1993/6/3	
1304. CIA Puerto Cortes		1994	6									1993/8/2	1993/5/19	1993/3/8	80	71			1993/7/28	
1305. Hospital General Alvarado		1982	5									1993/8/8	1993/2/7	1994/1/21	121	46			1994/8/20	
1306. Hospital de Rositan		1992	5									1994/7/11	1993/1/14	1994/3/1	267	43			1993/4/15	
1307. Hospital E. Aguilar Castro												1993/6/9	1993/2/7	1994/1/24	122	103			1993/6/20	
1308. Hospital R. Suarez Cordova												1993/7/23	1993/7/11	1993/5/24	14	47			1993/7/28	
1309. Hospital Dr. J.M. Galvez		1995	5									1993/7/28	1993/5/19	1993/2/1	69	108			1993/7/31	
1310. CIA San Marcos O.												1993/7/27	1993/6/22	1993/2/28	35	112			1994/1/201	
1311. CIA Santa Barbara		1992	4									1993/7/27	1993/6/7	1993/2/15	50	111			1994/1/4	
1312. CIA San Lorenzo												1993/8/3	1993/7/15	1993/2/9	149	36			1993/6/15	
1313. CIA El Progreso												1993/6/9	1993/2/7	1994/1/24	122	103			1993/6/20	
1314. CIA Obregon												1993/7/27	1993/7/14	1993/7/7	11	7			1993/7/28	
1315. Hospital M. de J. Solorzano												1993/6/9	1993/6/1	1993/7/21	8	10			1993/6/11	
1316. CIA Puerto Lempira		1982	5									1993/7/7	1993/6/5	1993/2/27	32	98			1993/7/26	
2201. Hospital Normandiana												1993/6/27	1993/5/14	1993/3/28	34	95			1993/6/25	
2202. Hospital IHSS (MO)												1993/6/22	1993/5/14	1993/3/24	48	40			1993/6/25	
2203. Hospital IHSS (MI)												1993/8/11	1993/7/28	1993/7/20	13	8			1994/7/6	
2204. Hospital V. d'Azovani												1993/8/17	1993/8/14	1993/8/7	3	11			1993/7/13	
2205. Hospital Tela Railroad Co.												1993/8/15	1993/7/15	1994/6/5	20	70			1993/7/20	
2206. Hospital Vaino Mendona		1994	6									1993/7/4	1993/6/28	1993/6/27	0	0			1993/7/21	
2207. Hospital Adm. Valle de Azog.		1995	1									1993/8/10	1993/7/25	1993/7/17	15	8			1993/7/30	
2208. Centro Medico Quirorjoso		1994	30									1993/8/16	1993/7/29	1993/6/30	17	29			1994/2/15	
2209. Hospital Centro Medico		1995	1									1993/8/18	1993/8/17	1993/8/1	1	9			1994/1/200	
2210. Clinica Santa Lucia		1990	7									1993/8/12	1993/8/9	1993/8/7	3	2			1993/8/12	
2211. Clinica Medica Orizana		1994	2									1993/8/19	1993/8/18		1				1993/6/20	
2212. Hospital Miria												1993/8/28	1993/8/17	1994/1/30	131	107			1993/6/18	

MODULE 2: MEDICINES - SUPPLIES - FACILITIES

F. Condition of buildings and rooms

Question	Date of...				5 Number of power outages longer than one hour in last three months				6 Is there an electric generator?			
	construction	remodeling	expansion	Electricity supply	None	1 to 3	4 to 9	10 or more	Yes	No	1	2
1	42	25	30	157	8	19%	22	52%	39	93%	3	7%
2	1985	1995	1995	168	1				1		1	
3	1978	1995	1992	168								2
4	1974	1993	1995	168			3					
5	1970	1993	1993	168	2					2		
6	1947	1985	1993	168	1							
7	1967	1988	1990	168			3					2
8	1918			168								
9	1977			168								
10	1917			168								
11	1904	1995	1993	168								
12	1904	1975	1994	168								2
13	1931			168								
14	1980	1995	1995	168			4					
15	1971	1994	1994	168								
16	1995	1995	1995	168								
17	1966	1994	1986	168								
18	1974	1995	1995	168								
19	1972	1991	1991	40								2
20	1992	1992	1992	168								
21	1979	1995	1995	168								
22	1983	1994	1994	168								
23	1985	1991	1992	168								
24	1956	1995	1981	168								
25	1993	1995	1992	154								
26	1982	0	0	168								
27	1993	0	0	168								
28	1970	1992	1992	49								
29	1973	1984	1984	168								
30	1982	1995	1991	168								
31	1972	1980	1980	168								
32	1924	1995	1995	168								
33	1949	1978	1993	168								
34	50			168			3					
35	1974			168								
36	1985			168								
37	1970	1981	1995	168								
38	1953	1981	1981	168								
39	1992	1980	1980	168								
40	1975	1987	1987	168								
41	1975	1994	1993	168								
42	1992	1993	1993	120								

MODULE 2: MEDICINES - SUPPLIES
 P. Condition of buildings and rooms

Question	7 What is the horsepower of the generator?		8 Does the generator have an automatic starting system in case of power outage?				9 Medical gases and fluids: Indicate average number of doses or cylinders in use.									
	hp	K	Compressed air		Oxygen		Oxygen nitrate		Vacuum							
			Yes	No	Dose	Cylinder	Monthly cylinder	Dose	Cylinder	Monthly cylinder	Dose	Cylinder	Monthly cylinder			
Answer	7	K														
	42	610	40	17	43%	23	58%	31	28	28	35	40	40	31	18	18
Total																
1101 Maria Catarina Rivas	750	136						151								
1102 San Felipe	127	10						17								
1103 Santa Rosita	75	0						0								
1104 Maria Mendoza	2	0						0								
1105 Instituto del Torax	125	0						12								
1106 Hospital Escuela (HMI)	175	0						327								
1201 Hospital Altamira	5000	0						0								
1202 Hospital Santa Teresa	68	0						4								
1203 Hospital del Occidente	10	0						0								
1204 Leonardo Martinez	130	0						0								
1205 Hospital del sur	100	0						0								
1206 Hospital San Francisco	7500	0						0								
1301 Hospital Teja Integrado	155	0						0								
1302 CHA Tinea	46	0						0								
1303 Hospital Salvador Paroles	150	0						0								
1304 CHA Puerto Curtes	47	0						0								
1305 Hospital Gabriela Abaruelo	100	0						0								
1306 Hospital de Roatan	200	0						5								
1307 Hospital c. Aguilar Carrato	165	0						0								
1308 Hospital R. Suarez Cordero	175	0						0								
1309 Hospital Dr. J.M. Galvez	34	0						0								
1310 CHA San Marcos O.	150	0						0								
1311 CHA Santa Barbara	200	0						0								
1312 CHA San Lorenzo	127	0						0								
1313 CHA El Progreso	40	0						0								
1314 CHA Olanchito	75	0						0								
1315 Hospital M. de J. Subirana	150	0						0								
1316 CHA Puerto Lempira	200	0						0								
2201 Hospital Neuroceccidental	600	22	40	35	22	40	35	22	20	15	18	18	18	18	18	18
2202 Hospital IHSS (MO)	500	270	0	0	270	40	1,100	0	0	1	270	0	0	0	0	0
2203 Hospital IHSS (MI)	350	0	0	0	0	60	60	0	0	0	0	0	0	0	0	0
3001 Hospital V. d'Antoni	175	0	0	0	0	7	4	0	0	2	0	0	0	0	0	0
3003 Hospital Evangelico	300	0	0	0	0	30	80	0	0	4	4	0	0	0	0	0
3005 Hospital Teja Railroad Cx	75	0	0	0	0	15	15	0	0	2	1	0	0	0	0	0
3002 Hospital Aux. Valle de Ang.	50	0	0	0	0	9	3	0	0	2	1	0	0	0	0	0
3004 Centro Medico Quirindigen	18	0	0	0	0	6	3	0	0	2	1	0	0	0	0	0
3007 Polclinica San Rafael	250	0	0	0	0	26	2	20	0	2	2	29	29	1	0	0
3008 Hospital Centro Medico	60	1	0	0	0	1	0	0	0	0	0	1	0	0	0	0
3009 Hospital Medica	5000	6	6	6	6	6	6	6	6	6	6	6	6	6	6	6
3010 Clinica Santa Lucia	300	6	6	6	6	6	6	6	6	6	6	6	6	6	6	6
3011 Clinica Medica Cristiana	300	6	6	6	6	6	6	6	6	6	6	6	6	6	6	6
3006 Hospital Militar																

F. Condition of buildings and rooms

Question	10 Water supply:		114 Mweek (Average)				Water treatment method:																						
	Multiple answers are allowed:		River, creek	Own well	Tank/cistern	Total	Drinking					Cooking					Medicine												
	1 Municipal network	2 Own well					3 River, creek	4 Tank/cistern	1 Filter	2 Chlorination	3 Boiling	4 Purchase bottled	5 Other	1 Filter	2 Chlorination	3 Boiling	4 Purchase bottled	5 Other	1 Filter	2 Chlorination	3 Boiling	4 Purchase bottled	5 Other						
Answer	38	90%	114	19	45%	2	5%	32	76%	34,422	gal.	5	22	5	12	4	6	25	7	0	7	1	1	5	18	5	1	11	
1101. Mario Citarino Rivas			168							79,000																			
1102. San Felipe			168							20,000																			
1103. Santa Rosa			168																										
1104. Manoj Mendez			84																										
1105. Instituto del Torax			168							50,000																			
1106. Hospital Escuela (BIM)			168							400,000																			
1201. Hospital Atlantida			168							50,000																			
1202. Hospital Santa Teresa			84							60,000																			
1203. Hospital del Occidente			42							15,000																			
1204. Leonardo Martinez			28							500																			
1205. Hospital del sur			70							10,000																			
1206. Hospital San Francisco			36							5,500																			
1301. Hospital Tala Integrado			168							10,000																			
1302. CHA Toona			168							1,500																			
1303. Hospital Salvador Pazoles			105							1,956																			
1304. CHA Puerto Cortes			168							5,000																			
1305. Hospital Obispo Aybarado			168							20,000																			
1306. Hospital de Rosan			105							1,000																			
1307. Hospital S. Aguilar Cerrito			120																										
1308. Hospital R. Suazo Cordova																													
1309. Hospital Dr. J.M. Calvez			168							32,000																			
1310. CHA San Marcos O.			84							30,000																			
1311. CHA Santa Barbara			168							19,000																			
1312. CHA San Lorenzo			15							50,000																			
1313. CHA El Progreso			168							21,000																			
1314. CHA Olanchito			168							15,000																			
1315. Hospital M. de J. Subirana			24							10,000																			
1316. CHA Puerto Lempira			7							10,000																			
2201. Hospital Neocesdental										5,000																			
2202. Hospital IHSS (MO)			168							6,000																			
2203. Hospital IHSS (MT)			168							250,000																			
3001. Hospital V. de Amion			168							10,000																			
3003. Hospital Evangelico			0							62,053																			
3005. Hospital Pich. Railroad Co.			0							1,400																			
3007. Hospital Adv. Valle de Ang.			168							500																			
3004. Centro Medico Quiroguico			0							24,000																			
3007. Policlínica San Rafael																													
3008. Hospital Centro Medico			168							37																			
3009. Hospital Medicina			168							1,100																			
3010. Clínica Santa Lucia			14							54																			
3011. Clínica Médica Cristiana			168							5,000																			
3016. Hospital Militar										12,000																			

F. Condition of buildings and rooms

Question	11 Excrement disposal:				12 Trash disposal:					Sanitary landfill			Municipal collection			Others									
	1 Connection to sewage system	2 Septic tank	3 Simple latrines	4 Disposal into river, creek	1 Incinerator	2 Burn	3 Sanitary landfill	4 Municipal collection	5 Others	Food	Biological residues	Dangerous med.wapp.	Others	Food	Biological	Dangerous	Others	Food	Biological	Dangerous	Others				
Answer	74%	24%	0%	7%	4	5	1	25	5	10	6	9	11	6	12	8	5	11	5	9	7	2	19	4	
Total	42	31	74%	10	24%	0	0%	3	7%																
1101 Mayo Calatino, Rivas																									
1102 San Felipe																									
1103 Santa Rosita																									
1104 Mario Mendoza																									
1105 Instituto del Torca																									
1106 Hospital Bucaria (Burl)																									
1201 Hospital Allantide																									
1202 Hospital Santa Teresa																									
1203 Hospital del Occidente																									
1204 Leonario Martinez																									
1205 Hospital del sur																									
1206 Hospital San Francisco																									
1207 Hospital Tula Integrado																									
1307 CHA Teoaca																									
1308 Hospital Salvador Paredes																									
1309 CHA Puerto Comas																									
1305 Hospital Gabriela Alvarez																									
1306 Hospital de Noyan																									
1307 Hospital E. Aguilar Cornejo																									
1308 Hospital R. Saez Cordova																									
1309 Hospital Dr. J.M. Galvez																									
1310 CHA San Marcos O.																									
1311 CHA Santa Barbara																									
1312 CHA San Lorenzo																									
1313 CHA El Progreso																									
1314 CHA Orinichilo																									
1315 Hospital M. de J. Suhrana																									
1316 CHA Puerto Limpio																									
2201 Hospital Noroccidental																									
2202 Hospital IHSS (MO)																									
2203 Hospital IHSS (MI)																									
3001 Hospital V. of Antoni																									
3003 Hospital Evangelico																									
3005 Hospital Tula Railroad Co.																									
3012 Hospital Adm. Valle de Ang.																									
3004 Centro Medico Quiroga																									
3007 Policlínica San Rafael																									
3008 Hospital Centro Medico																									
3009 Hospital Medicina																									
3010 Clinica Santa Lucia																									
3011 Clinica Medica Crisnaru																									
3006 Hospital Militar																									

MODULE 2: MEDICINES - SUPPLIES - FACILITIES

Chart 5: Programming and reception of medicines and supplies

1994

Hospital	Product	Presentation	1 Programmed	2 Received from Centr.	2-1	3 Purchased by hosp.	3/(1+2+3)	4 Donated	4/(2+3+4)
1101 Mario Catarino Rivas	1 Acetaminophen	120mg/5ml susp.	2,000	1,615	385	600	27%		0%
	2 Salicylic Acetil Acid	500mg tab.	90,000		90,000				0%
	3 Meperidine	50mg/ml amp.	4,400		4,400	1,212	100%		0%
	4 Hydrocortisone	100mg amp.	3,600		3,600	1,600	100%		0%
	5 Halotane	250ml	430		430	50	100%		0%
	6 Lidocaine	2% fr.		400	400	200	33%		0%
	7 Ampicillin	500mg cap.	100,000	178,816	-78,816		0%		0%
	8 Ampicillin	250mg/5ml susp.		100	100		0%		0%
	9 Gentamycin	40mg/ml amp.	12,000	15,000	-3,000	1,000	6%		0%
	10 Procaine Penicillin	4,000,000u amp.	24,000	10,800	13,200	21,800	67%		0%
	11 Trimetoprine/sulphametoxy	80mg+400mg tab.	192,000	91,000	101,000		0%		0%
	12 Mebendazol	100mg tab.	21,000		21,000				
	13 Chloroquine	150mg base tab.							
	14 Riphampicine	300mg tab.							
	15 Propranolol	40mg tab.	36,000	38,260	-2,260		0%		0%
	16 Alphamethyllope	507mg tab.	120,000	80,000	40,000		0%		0%
	17 Furosemide	40mg tab.	79,000	46,000	33,000	33,000	42%		0%
	18 Adrenaline	1/1,000 amp. sol.	2,400	2,000	400	2,900	59%		0%
	19 Diazepam	10mg tab.	92,000	46,000	46,000	23,000	33%		0%
	20 Phenobarbital	100mg tab.			0				
	21 Ferrous sulphate	300mg tab.	324,000	132,000	192,000	105,750	44%		0%
	22 Aminophylline	250mg amp.	6,000		6,000				
	23 Clotrimazol	0.2g/20g cream	4,800	1,200	3,600		0%		0%
	24 Nystatine	100,000 vag. tab.			0				
	25 Adult antispasmodic	Tab.	40,000		40,000				
	26 Chloranphenicol	0.5% eye drops	1,320	163	1,157		0%		0%
	27 Oral rehydration salts	Packets	30,000	1,000	29,000		0%		0%
	28 Glybencamide	5mg tab.	144,000	128,000	16,000	20,000	14%		0%
	29 Maleato Ergonovine	0.2mg/ml amp.	1,500	490	1,100		0%		0%
	30 Dextrose in water	500ml, 5% bag	16,800	8,440	8,360	5,000	37%		0%
1102 San Felipe	1 Acetaminophen	120mg/5ml susp.	5,100	2,876	2,224	3,275	31%		0%
	2 Salicylic Acetil Acid	500mg tab.	449,000	132,000	317,000		0%		0%
	3 Meperidine	50mg/ml amp.			0	45	100%		0%
	4 Hydrocortisone	100mg amp.	1,200		1,200				
	5 Halotane	250ml	70		70	10	100%		0%
	6 Lidocaine	2% fr.	970	485	485		0%		0%
	7 Ampicillin	500mg cap.	226,000	218,408	7,592		0%		0%
	8 Ampicillin	250mg/5ml susp.			0				
	9 Gentamycin	40mg/ml amp.	10,000	5,600	5,000	7,500	60%		0%
	10 Procaine Penicillin	4,000,000u amp.	9,132	5,930	3,152		0%		0%
	11 Trimetoprine/sulphametoxy	80mg+400mg tab.	237,216	120,000	117,216	119,304	50%		0%
	12 Mebendazol	100mg tab.	62,392	15,100	47,292	15,598	51%		0%
	13 Chloroquine	150mg base tab.	1,410		1,410				
	14 Riphampicine	300mg tab.	720	80	640	180	69%		0%
	15 Propranolol	40mg tab.	52,000	20,000	32,000	13,000	39%		0%
	16 Alphamethyllope	500mg tab.	317,000	110,000	207,000		0%		0%
	17 Furosemide	40mg tab.	42,000	14,000	28,000	11,500	44%		0%
	18 Adrenaline	1/1,000 amp. sol.	200		200				
	19 Diazepam	10mg tab.	100,000	50,000	50,000	25,000	33%		0%
	20 Phenobarbital	100mg tab.	85,000	32,000	53,000	10,000	24%		0%
	21 Ferrous sulphate	300mg tab.	381,000	191,000	190,000	95,300	33%		0%
	22 Aminophylline	250mg amp.	1,000	105,000	-104,000	0	0%		0%
	23 Clotrimazol	0.2g/20g cream	9,000		9,000				
	24 Nystatine	100,000 vag. tab.	14,000	10,500	3,500	0	0%		0%
	25 Adult antispasmodic	Tab.	86,000	91,000	-5,000	11,500	11%		0%
	26 Chloranphenicol	0.5% eye drops	4,700	2,078	2,622	500	19%		0%
	27 Oral rehydration salts	Packets	6,300	4,050	2,250	0	0%		0%
	28 Glybencamide	5mg tab.	200,000	100,000	100,000	9	0%		0%
	29 Maleato Ergonovine	0.2mg/ml amp.			0				
	30 Dextrose in water	500ml, 5% bag	7,124	50	7,078	4,059	99%		0%
1103 Santa Rosita	1 Acetaminophen	120mg/5ml susp.	144	10	134		0%		0%
	2 Salicylic Acetil Acid	500mg tab.	0	4,000	4,000	0	0%		0%
	3 Meperidine	50mg/ml amp.			0				
	4 Hydrocortisone	100mg amp.			0				
	5 Halotane	250ml			0				
	6 Lidocaine	2% fr.	50	14	36		0%		0%
	7 Ampicillin	500mg cap.	25,200	14,940	10,260		0%		0%
	8 Ampicillin	250mg/5ml susp.			0				
	9 Gentamycin	40mg/ml amp.	850	200	650		0%		0%
	10 Procaine Penicillin	4,000,000u amp.	1,650	260	1,420		0%		0%
	11 Trimetoprine/sulphametoxy	80mg+400mg tab.	19,200	9,000	10,200		0%		0%
	12 Mebendazol	100mg tab.	10,800	1,900	8,900		0%	400	17%
	13 Chloroquine	150mg base tab.			0				
	14 Riphampicine	300mg tab.			0				
	15 Propranolol	40mg tab.	8,400	9,000	-600		0%		0%
	16 Alphamethyllope	500mg tab.	16,800	1,500	15,300		0%		0%
	17 Furosemide	40mg tab.	1,200	1,100	100		0%		0%
	18 Adrenaline	1/1,000 amp. sol.	84	20	64		0%		0%
	19 Diazepam	10mg tab.	30,000	20,000	10,000		0%		0%
	20 Phenobarbital	100mg tab.	90,000	65,000	25,000		0%		0%
	21 Ferrous sulphate	300mg tab.	36,000	20,500	15,500		0%		0%
	22 Aminophylline	250mg amp.	95		95				
	23 Clotrimazol	0.2g/20g cream			0				
	24 Nystatine	100,000 vag. tab.	1,400	200	1,200		0%		0%
	25 Adult antispasmodic	Tab.	4,800		4,800				
	26 Chloranphenicol	0.5% eye drops			0				
	27 Oral rehydration salts	Packets	1,400	500	900		0%		0%
	28 Glybencamide	5mg tab.	6,000	2,500	3,500		0%		0%
	29 Maleato Ergonovine	0.2mg/ml amp.			0				
	30 Dextrose in water	500ml, 5% bag	410	66	344		0%		0%

Chart 5: Programming and reception of medicines and supplies

1994				1	2	2-1	3	3/(1+2+3)	4	4/(2+3+4)
Hospital	Product	Presentation	Programmed	Received from Centr.		Purchased by hosp.			Donated	
1104 Mario Mendoza	1	Acetaminophen	120mg/5ml susp.				0			
	2	Salicylic Acetil Acid	500mg tab.	54,000	13,000	41,000		0%		0%
	3	Meperidine	50mg/ml amp.			0				
	4	Hydrocortisone	100mg amp.			0				
	5	Habitane	250ml			0				
	6	Lidocaine	2% fr.	60	150	90		0%		0%
	7	Ampicillin	500mg cap.	2,000	4,388	-2,388		0%		0%
	8	Ampicillin	250mg/5ml susp.			0				
	9	Gentamycine	40mg/ml amp.	240		240				
	10	Procainic Penicillin	4,000,000u amp.	312	260	52		0%		0%
	11	Trimetoprine/sulphametoxy	80mg+400mg tab.	12,000		12,000				
	12	Meibendazol	100mg tab.	1,300	100	1,200		0%		0%
	13	Chloroquine	150mg base tab.			0				
	14	Rifampicine	300mg tab.			0				
	15	Propranolol	40mg tab.	16,000	12,000	4,000		0%		0%
	16	Alphamethylidope	500mg tab.	12,000	1,000	11,000		0%		0%
	17	Furosemide	40mg tab.			0				
	18	Adrenaline	1/1,000 amp. sol.	60	60	0		0%		0%
	19	Diazepan	10mg tab.	330,000	180,000	150,000		0%		0%
	20	Phenobarbital	100mg tab.	1,260,000	505,000	755,000		0%		0%
	21	Ferrous sulphate	300mg tab.	84,000	39,000	45,000		0%		0%
	22	Aminophyline	250mg amp.			0				
	23	Clotrimazol	0.2g/20g cream	120	30	90		0%		0%
	24	Nystatine	100,000 vag. tab.			0				
	25	Adult antispasmodic	Tab.	1,080	1,000	80		0%		0%
	26	Chloranphenicol	0.5% eye drops	72		72				
	27	Oral rehydration salts	Packets			0				
	28	Glybencamide	5mg tab.	2,400	1,000	1,400		0%		0%
	29	Maleato Ergonovine	0.2mg/ml amp.			0				
	30	Dextrose in water	500ml, 5% bag	180	48	132		0%		0%
1105 Instituto del Torax	1	Acetaminophen	120mg/5ml susp.	3,800	854	2,936		0%		0%
	2	Salicylic Acetil Acid	500mg tab.	43,000	10,000	33,000		0%		0%
	3	Meperidine	50mg/ml amp.	300		300				
	4	Hydrocortisone	100mg amp.	1,400		1,400				
	5	Habitane	250ml	12	2	9		0%		0%
	6	Lidocaine	2% fr.	740	388	352		0%		0%
	7	Ampicillin	500mg cap.	210,000	224,812	-14,812		0%		0%
	8	Ampicillin	250mg/5ml susp.		100	100		0%		0%
	9	Gentamycine	40mg/ml amp.	15,000		15,000				
	10	Procainic Penicillin	4,000,000u amp.	1,500	400	1,100		0%		0%
	11	Trimetoprine/sulphametoxy	80mg+400mg tab.	165,572	84,000	81,572	42,000	33%		0%
	12	Meibendazol	100mg tab.	2,100	2,800	4,300		0%		0%
	13	Chloroquine	150mg base tab.			0				
	14	Rifampicine	300mg tab.			0				
	15	Propranolol	40mg tab.	500,000	323,000	175,000		0%		0%
	16	Alphamethylidope	500mg tab.	235,636	137,000	98,636		0%		0%
	17	Furosemide	40mg tab.	177,500	128,500	49,000	20,000	13%		0%
	18	Adrenaline	1/1,000 amp. sol.	252	424	172		0%		0%
	19	Diazepan	10mg tab.	17,860	13,000	4,860		0%		0%
	20	Phenobarbital	100mg tab.	4,364	3,000	1,364		0%		0%
	21	Ferrous sulphate	300mg tab.	36,000	120	35,880		0%		0%
	22	Aminophyline	250mg amp.	18,800	11,852	6,948		0%		0%
	23	Clotrimazol	0.2g/20g cream	552	413	139		0%		0%
	24	Nystatine	100,000 vag. tab.	1,032	800	232		0%		0%
	25	Adult antispasmodic	Tab.	6,700	4,000	2,700		0%		0%
	26	Chloranphenicol	0.5% eye drops	132	580	448		0%		0%
	27	Oral rehydration salts	Packets	292	200	92		0%		0%
	28	Glybencamide	5mg tab.	122,500	110,000	12,500	20,500	22%		0%
	29	Maleato Ergonovine	0.2mg/ml amp.			0				
	30	Dextrose in water	500ml, 5% bag	14,000	6,514	7,486		0%		0%
1106 Hospital Escuela (BMI)	1	Acetaminophen	120mg/5ml susp.	40,000	41,258	-1,258	8,000	13%	0	0%
	2	Salicylic Acetil Acid	500mg tab.	216,000	140,000	76,000	0	0%	0	0%
	3	Meperidine	50mg/ml amp.	3,500	0	3,500	0	0%	0	0%
	4	Hydrocortisone	100mg amp.	3,500	0	3,500	600	100%	0	0%
	5	Habitane	250ml	320	81	239	0	0%	0	0%
	6	Lidocaine	2% fr.	10,560	2,420	8,140	0	0%	0	0%
	7	Ampicillin	500mg cap.	522,000	1,259,080	-737,080	0	0%	0	0%
	8	Ampicillin	250mg/5ml susp.		3,556	-3,556	0	0%	0	0%
	9	Gentamycine	40mg/ml amp.	93,000	92,599	401	0	0%	0	0%
	10	Procainic Penicillin	4,000,000u amp.	27,300	18,200	9,100	0	0%	0	0%
	11	Trimetoprine/sulphametoxy	80mg+400mg tab.	475,000	39,500	435,500	122,500	76%	0	0%
	12	Meibendazol	100mg tab.	49,000	10,000	39,000	0	0%	0	0%
	13	Chloroquine	150mg base tab.	0	0	0	0	0%	0	0%
	14	Rifampicine	300mg tab.	2,500	0	2,500	0	0%	0	0%
	15	Propranolol	40mg tab.	635,000	514,500	120,500	0	0%	0	0%
	16	Alphamethylidope	500mg tab.	360,000	50,000	310,000	0	0%	0	0%
	17	Furosemide	40mg tab.	410,000	373,620	36,380	75,000	17%	0	0%
	18	Adrenaline	1/1,000 amp. sol.	11,400	8,150	3,250	2,900	26%	0	0%
	19	Diazepan	10mg tab.	27,000	44,200	-17,200	0	0%	0	0%
	20	Phenobarbital	100mg tab.	445,000	393,500	46,500	0	0%	0	0%
	21	Ferrous sulphate	300mg tab.	500,000	239,000	261,000	120,000	32%	0	0%
	22	Aminophyline	250mg amp.	20,000	10,059	9,941	0	0%	0	0%
	23	Clotrimazol	0.2g/20g cream	5,000	1,125	3,875	0	0%	0	0%
	24	Nystatine	100,000 vag. tab.	17,000	3,600	13,400	0	0%	0	0%
	25	Adult antispasmodic	Tab.	106,000	90,000	16,000	0	0%	0	0%
	26	Chloranphenicol	0.5% eye drops	4,100	1,628	2,472	0	0%	0	0%
	27	Oral rehydration salts	Packets	50,000	44,000	6,000	0	0%	0	0%
	28	Glybencamide	5mg tab.	462,000	245,000	217,000	0	0%	0	0%
	29	Maleato Ergonovine	0.2mg/ml amp.	3,300	0	3,300	0	0%	0	0%
	30	Dextrose in water	500ml, 5% bag	37,000	14,890	22,110	0	0%	0	0%

Chart 5: Programming and reception of medicines and supplies

1994

Hospital	Product	Presentation	1994						
			1	2	2 - 1	3	3/(1+2+3)	4	4/(2+3+4)
			Programmed	Received from Centr.		Purchased by hosp.		Donated	
1201 Hospital Atlántida	1 Acetaminophen	120mg/5ml susp.	22,200	91,516	-69,316	0	0%	0	0%
	2 Salicylic Acetil Acid	500mg tab.	210,000	36,000	174,000	0	0%	0	0%
	3 Meperidine	50mg/ml amp.	84	0	84	0	0%	0	0%
	4 Hydrocortisone	100mg amp.	1,980	0	1,980	0	0%	0	0%
	5 Halotane	250ml	216	0	216	0	0%	4	100%
	6 Lidocaine	2% fr.	2,100	61,600	-59,500	0	0%	0	0%
	7 Ampicillin	500mg cap.	258,000	139,716	118,284	0	0%	0	0%
	8 Ampicillin	250mg/5ml susp.	11,400	4,650	6,740	0	0%	0	0%
	9 Gentamycine	40mg/ml amp.	52,200	11,973	40,227	0	0%	0	0%
	10 Procainic Penicillin	4,000,000u amp.	12,000	3,200	8,800	0	0%	0	0%
	11 Trimethoprim sulphametoxy	80mg+400mg tab.	114,000	63,000	81,000	0	0%	0	0%
	12 Mefendazol	100mg tab.	62,400	0	62,400	30,000	100%	0	0%
	13 Chloroquine	150mg base tab.			0				
	14 Rifampicine	300mg tab.			0				
	15 Propranolol	40mg tab.	96,000	19,000	77,000	0	0%	0	0%
	16 Alphamethylolope	500mg tab.	120,000	65,000	55,000	0	0%	0	0%
	17 Furosemide	40mg tab.	45,000	7,000	38,000	0	0%	0	0%
	18 Adrenaline	1/1,000 amp. sol.	2,100	500	1,600	0	0%	0	0%
	19 Diazepam	10mg tab.	36,000	8,000	28,000	0	0%	0	0%
	20 Phenobarbital	100mg tab.	78,000	34,000	44,000	0	0%	0	0%
	21 Ferrous sulphate	300mg tab.	42,000	31,000	11,000	0	0%	0	0%
	22 Aminophylina	250mg amp.	3,900	161,700	-157,800	0	0%	0	0%
	23 Clotrimazol	0.2g/20g cream	9,000	3,550	5,450	0	0%	0	0%
	24 Nystatine	100,000 vag. tab.	33,600	7,100	26,500	0	0%	0	0%
	25 Adult antispasmodic	Tab.	24,000	17,000	7,000	0	0%	0	0%
	26 Chloranphenicol	0.5% eye drops	600	100	500	0	0%	0	0%
	27 Oral rehydration salts	Packets	33,000	3,000	30,000	0	0%	0	0%
	28 Glybencamide	5mg tab.	78,000	28,000	50,000	0	0%	0	0%
	29 Maleato Ergosvine	0.2mg/ml amp.	900	1,200	-300	20	2%	0	0%
	30 Dextrose in water	500ml, 5% bag	4,200	360	3,840	96	21%	0	0%
1202 Hospital Santa Teresa	1 Acetaminophen	120mg/5ml susp.	15,490	16,123	-728	3,850	19%	0	0%
	2 Salicylic Acetil Acid	500mg tab.	180,000	107,892	72,108	0	0%	0	0%
	3 Meperidine	50mg/ml amp.		96	-96		0%	0	0%
	4 Hydrocortisone	100mg amp.	800	1,728	-928	200	10%	0	0%
	5 Halotane	250ml	50	50	0	13	100%	0	0%
	6 Lidocaine	2% fr.	1,250	780	470	0	0%	0	0%
	7 Ampicillin	500mg cap.	253,000	239,812	-6,812	63,000	20%	0	0%
	8 Ampicillin	250mg/5ml susp.	1,000	6,774	-5,774	0	0%	0	0%
	9 Gentamycine	40mg/ml amp.	20,400	18,643	1,952	5,150	22%	0	0%
	10 Procainic Penicillin	4,000,000u amp.	5,500	3,245	1,252	0	0%	0	0%
	11 Trimethoprim sulphametoxy	80mg+400mg tab.	114,000	127,464	-13,464	28,500	13%	0	0%
	12 Mefendazol	100mg tab.	16,000	20,892	-4,892	8,000	28%	0	0%
	13 Chloroquine	150mg base tab.			0				
	14 Rifampicine	300mg tab.			0				
	15 Propranolol	40mg tab.	3,000	27,252	-24,252	0	0%	0	0%
	16 Alphamethylolope	500mg tab.	46,000	51,432	-5,432	5,500	10%	0	0%
	17 Furosemide	40mg tab.	60,000	64,812	-4,812	15,000	19%	0	0%
	18 Adrenaline	1/1,000 amp. sol.	200	564	-364	0	0%	0	0%
	19 Diazepam	10mg tab.	3,000	2,340	660	5,250	69%	0	0%
	20 Phenobarbital	100mg tab.	29,000	12,108	16,892	0	0%	0	0%
	21 Ferrous sulphate	300mg tab.	206,000	179,628	26,372	51,000	22%	0	0%
	22 Aminophylina	250mg amp.	4,600	4,092	508	0	0%	0	0%
	23 Clotrimazol	0.2g/20g cream	3,000	2,892	108	0	0%	0	0%
	24 Nystatine	100,000 vag. tab.	12,600	12,036	564	0	0%	0	0%
	25 Adult antispasmodic	Tab.	49,000	47,316	1,684	24,500	31%	0	0%
	26 Chloranphenicol	0.5% eye drops	400	0	400	0	0%	0	0%
	27 Oral rehydration salts	Packets	3,000	24,800	-21,800	0	0%	0	0%
	28 Glybencamide	5mg tab.	63,000	89,844	-26,844	0	0%	0	0%
	29 Maleato Ergosvine	0.2mg/ml amp.	1,500	396	1,104	0	0%	0	0%
	30 Dextrose in water	500ml, 5% bag	8,500	8,284	-214	0	0%	0	0%
1203 Hospital del Occidente	1 Acetaminophen	120mg/5ml susp.	6,000	3,272	2,728	1,000	19%	1,000	19%
	2 Salicylic Acetil Acid	500mg tab.	16,000	10,000	6,000	0	0%	15,000	60%
	3 Meperidine	50mg/ml amp.		0	0		0%	15	100%
	4 Hydrocortisone	100mg amp.	156	0	156	139	100%	0	0%
	5 Halotane	250ml	96	0	96	0	0%	21	100%
	6 Lidocaine	2% fr.	960	890	70	4	0%	800	47%
	7 Ampicillin	500mg cap.	127,000	135,140	-8,140	0	0%	11,000	8%
	8 Ampicillin	250mg/5ml susp.	4,368	2,788	1,580	1,820	36%	500	10%
	9 Gentamycine	40mg/ml amp.	22,176	17,905	4,271	20	0%	0	0%
	10 Procainic Penicillin	4,000,000u amp.	2,304	1,000	1,304	200	17%	0	0%
	11 Trimethoprim sulphametoxy	80mg+400mg tab.	44,000	6,000	38,000	18,000	58%	7,000	23%
	12 Mefendazol	100mg tab.	13,000	7,300	5,700	8,300	52%	500	3%
	13 Chloroquine	150mg base tab.		0	0				
	14 Rifampicine	300mg tab.	2,000	0	2,000	0	0%	500	100%
	15 Propranolol	40mg tab.	3,000	3,000	0	0	0%	0	0%
	16 Alphamethylolope	500mg tab.	24,000	8,000	16,000	0	0%	5,000	38%
	17 Furosemide	40mg tab.	25,000	12,000	13,000	4,110	26%	0	0%
	18 Adrenaline	1/1,000 amp. sol.	240	200	40	0	0%	0	0%
	19 Diazepam	10mg tab.	7,000	4,000	3,000	0	0%	0	0%
	20 Phenobarbital	100mg tab.	12,000	3,000	9,000	0	0%	2,000	40%
	21 Ferrous sulphate	300mg tab.	224,000	88,000	136,000	0	0%	0	0%
	22 Aminophylina	250mg amp.	4,356	4,500	-144	0	0%	0	0%
	23 Clotrimazol	0.2g/20g cream	900	814	86	0	0%	100	11%
	24 Nystatine	100,000 vag. tab.	4,000	1,300	2,700	300	7%	3,000	65%
	25 Adult antispasmodic	Tab.	16,000	12,000	4,000	4,000	25%	0	0%
	26 Chloranphenicol	0.5% eye drops	300	150	150	77	31%	0	0%
	27 Oral rehydration salts	Packets	8,000	8,000	0	0	0%	9,000	53%
	28 Glybencamide	5mg tab.	21,000	7,250	13,750	8,750	55%	0	0%
	29 Maleato Ergosvine	0.2mg/ml amp.	1,788	60	1,728	0	0%	0	0%
	30 Dextrose in water	500ml, 5% bag	13,000	11,968	1,032	0	0%	0	0%

Chart 5: Programming and reception of medicines and supplies

Hospital	Product	Presentation	1994				3, (1+2+3)	4	4, (2+3+4)
			1 Programmed	2 Received from Centre	2 - 1	3 Purchased by hosp.			
1204 Leonardo Martínez	1 Acetaminophen	120mg/5ml susp.	8,000	1,944	6,056	0	0%	0%	
	2 Salicylic Acetil Acid	500mg tab.	160,000	40,000	120,000	0	0%	0%	
	3 Meperidine	50mg/ml amp.	0	0	0	0	0%	100%	
	4 Hydrocortisone	100mg amp.	600	0	600	0	0%	0%	
	5 Halotane	250ml	0	0	0	4	100%	0%	
	6 Lydocaine	2% B.	100	20	80	0	0%	0%	
	7 Ampicillin	500mg cap.	100,000	33,863	66,132	0	0%	0%	
	8 Ampicillin	250mg/5ml susp.	1,200	340	860	0	0%	0%	
	9 Gentamycine	40mg/ml amp.	8,000	909	7,100	0	0%	0%	
	10 Procaine Penicillin	4,000,000u amp.	10,000	2,500	7,500	0	0%	0%	
	11 Trimetoprine/sulphametoxy	80mg+400mg tab.	20,000	36,000	16,000	0	0%	0%	
	12 Mebendazol	100mg tab.	4,000	0	4,000	15,000	100%	0%	
	13 Chloroquine	150mg base tab.	4,000	2,000	2,000	0	0%	0%	
	14 Riphampicine	300mg tab.	4,000	0	4,000	0	0%	0%	
	15 Propranolol	40mg tab.	5,000	2,000	3,000	0	0%	0%	
	16 Alphamethyllope	500mg tab.	12,000	15,000	-3,000	0	0%	0%	
	17 Furosemide	40mg tab.	12,000	8,000	4,000	0	0%	0%	
	18 Adrenaline	1/1,000 amp. sol.	800	100	700	0	0%	0%	
	19 Diazepam	10mg tab.	12,000	12,000	0	0	0%	0%	
	20 Phenobarbital	100mg tab.	130,000	12,000	118,000	0	0%	0%	
	21 Ferrous sulphate	300mg tab.	120,000	75,000	45,000	0	0%	0%	
	22 Aminophylline	250mg amp.	120	100	20	0	0%	0%	
	23 Clotrimazol	0.2g/20g cream	1,500	1,900	-400	0	0%	0%	
	24 Nystatine	100,000 vag. tab.	6,000	10,000	-4,000	0	0%	0%	
	25 Adult antispasmodic	Tab.	15,000	20,000	-5,000	0	0%	0%	
	26 Chloranphenicol	0.5% eye drops	100	100	0	0	0%	0%	
	27 Oral rehydration salts	Packets	40,000	3,000	37,000	0	0%	0%	
	28 Glybencamide	5mg tab.	60,000	30,000	30,000	0	0%	0%	
	29 Maleato Ergonovine	0.2mg/ml amp.	100	0	100	0	0%	0%	
	30 Dextrose in water	500ml, 5% bag	2,000	0	2,000	0	0%	0%	
1205 Hospital del sur	1 Acetaminophen	120mg/5ml susp.	33,800	1,394	32,406	0	0%	0%	
	2 Salicylic Acetil Acid	500mg tab.	258,000	64,000	194,000	0	0%	0%	
	3 Meperidine	50mg/ml amp.	300	0	300	0	0%	0%	
	4 Hydrocortisone	100mg amp.	2,100	2,100	0	0	0%	0%	
	5 Halotane	250ml	120	55	65	41	43%	0%	
	6 Lydocaine	2% B.	1,900	200	1,700	32	14%	0%	
	7 Ampicillin	500mg cap.	335,000	334,928	72	0	0%	0%	
	8 Ampicillin	250mg/5ml susp.	15,800	8,269	7,531	0	0%	0%	
	9 Gentamycine	40mg/ml amp.	20,200	2,000	18,200	10,175	84%	0%	
	10 Procaine Penicillin	4,000,000u amp.	7,700	1,900	5,800	0	0%	0%	
	11 Trimetoprine/sulphametoxy	80mg+400mg tab.	293,000	147,000	146,000	70,000	32%	0%	
	12 Mebendazol	100mg tab.	31,000	9,800	21,200	0	0%	0%	
	13 Chloroquine	150mg base tab.	0	0	0	0	0%	0%	
	14 Riphampicine	300mg tab.	0	0	0	0	0%	0%	
	15 Propranolol	40mg tab.	24,000	24,000	0	0	0%	0%	
	16 Alphamethyllope	500mg tab.	63,000	25,500	37,500	0	0%	0%	
	17 Furosemide	40mg tab.	63,000	55,000	8,000	5,000	8%	0%	
	18 Adrenaline	1/1,000 amp. sol.	500	300	200	0	0%	0%	
	19 Diazepam	10mg tab.	35,000	17,000	18,000	8,000	28%	3,630	
	20 Phenobarbital	100mg tab.	121,000	90,000	31,000	0	0%	0%	
	21 Ferrous sulphate	300mg tab.	321,000	340,000	-19,000	100,000	23%	0%	
	22 Aminophylline	250mg amp.	3,600	2,400	1,200	0	0%	0%	
	23 Clotrimazol	0.2g/20g cream	5,600	3,500	2,100	1,500	30%	0%	
	24 Nystatine	100,000 vag. tab.	35,000	24,700	10,300	0	0%	0%	
	25 Adult antispasmodic	Tab.	67,000	48,000	19,000	3,000	6%	0%	
	26 Chloranphenicol	0.5% eye drops	1,400	350	1,050	0	0%	0%	
	27 Oral rehydration salts	Packets	34,000	10,000	24,000	0	0%	0%	
	28 Glybencamide	5mg tab.	90,000	59,500	30,500	0	0%	0%	
	29 Maleato Ergonovine	0.2mg/ml amp.	1,950	0	1,950	60	100%	0%	
	30 Dextrose in water	500ml, 5% bag	11,868	4,054	7,814	0	0%	0%	
1206 Hospital San Francisco	1 Acetaminophen	120mg/5ml susp.	7,500	4,971	2,529	10,000	67%	0%	
	2 Salicylic Acetil Acid	500mg tab.	106,500	110,000	-3,500	1,250	1%	0%	
	3 Meperidine	50mg/ml amp.	0	0	0	0	0%	0%	
	4 Hydrocortisone	100mg amp.	650	425	225	60	12%	0%	
	5 Halotane	250ml	0	0	0	0	0%	0%	
	6 Lydocaine	2% B.	1,000	1,000	0	0	0%	0%	
	7 Ampicillin	500mg cap.	308,000	228,785	79,212	0	0%	0%	
	8 Ampicillin	250mg/5ml susp.	5,695	5,740	-45	0	0%	0%	
	9 Gentamycine	40mg/ml amp.	11,875	11,925	-50	1,800	13%	0%	
	10 Procaine Penicillin	4,000,000u amp.	5,000	3,700	1,300	830	18%	0%	
	11 Trimetoprine/sulphametoxy	80mg+400mg tab.	36,500	35,900	600	22,500	47%	500	
	12 Mebendazol	100mg tab.	8,150	8,320	-170	9,000	52%	0%	
	13 Chloroquine	150mg base tab.	0	0	0	20	100%	0%	
	14 Riphampicine	300mg tab.	0	0	0	0	0%	0%	
	15 Propranolol	40mg tab.	24,500	23,500	1,000	3,385	13%	0%	
	16 Alphamethyllope	500mg tab.	70,000	70,000	0	0	0%	0%	
	17 Furosemide	40mg tab.	25,510	26,000	-490	900	3%	0%	
	18 Adrenaline	1/1,000 amp. sol.	0	0	0	50	100%	0%	
	19 Diazepam	10mg tab.	12,000	12,000	0	10,000	45%	0%	
	20 Phenobarbital	100mg tab.	33,049	33,049	0	4,500	12%	0%	
	21 Ferrous sulphate	300mg tab.	147,500	147,432	68	500	0%	0%	
	22 Aminophylline	250mg amp.	1,500	1,800	-300	0	0%	0%	
	23 Clotrimazol	0.2g/20g cream	2,550	2,519	31	100	4%	0%	
	24 Nystatine	100,000 vag. tab.	0	0	0	0	0%	0%	
	25 Adult antispasmodic	Tab.	6,700	6,700	0	4,000	37%	0%	
	26 Chloranphenicol	0.5% eye drops	2,550	1,183	1,367	500	30%	0%	
	27 Oral rehydration salts	Packets	20,000	20,000	0	0	0%	0%	
	28 Glybencamide	5mg tab.	23,000	23,000	0	11,250	33%	0%	
	29 Maleato Ergonovine	0.2mg/ml amp.	0	0	0	0	0%	0%	
	30 Dextrose in water	500ml, 5% bag	970	970	0	1,502	61%	0%	

Chart 5: Programming and reception of medicines and supplies
1994

Hospital	Product	Presentation	1 Programmed	2 Received from Centr.	2-1	3 Purchased by hosp.	3/(1+2+3)	4 Donated	4/(2+3+4)
1301 Hospital Teta Integrado	1	Acetaminophen	120mg/5ml susp.	22,000	12,556	9,444	0	0%	7%
	2	Salicylic Acetil Acid	500mg tab.	98,000	63,000	35,000	8,800	12%	0%
	3	Meperidine	50mg/ml amp.	1,000	0	1,000	700	100%	0%
	4	Hydrocortisone	100mg amp.	0	290	-290	0	0%	0%
	5	Hidolane	250ml	12	0	12	0	0%	4
	6	Lydocaine	2% fr.	1,500	800	700	0	0%	0
	7	Ampicillin	500mg cap.	6,856	149,804	-142,948	43,000	22%	0
	8	Ampicillin	250mg/5ml susp.	14,000	7,164	6,836	3,250	31%	72
	9	Gentamycin	40mg/ml amp.	30,000	11,475	18,525	4,512	28%	0
	10	Procaine Penicillin	4,000,000 amp.	1,200	6,750	-5,550	0	0%	550
	11	Trimethoprine Sulphamoxoy	80mg+400mg tab.	84,000	27,000	57,000	55,000	67%	0
	12	Mebendazol	100mg tab.	48,000	0	48,000	8,750	88%	1,200
	13	Chloroquine	150mg base tab.	0	0	0	0	0%	0
	14	Rifampicine	300mg tab.	0	0	0	0	0%	0
	15	Propanolol	40mg tab.	2,000	0	2,000	0	0	0
	16	Alphamethyllope	500mg tab.	3,000	44,500	-41,500	0	0%	0
	17	Furosemide	40mg tab.	20,000	21,000	-1,000	0	0%	0
	18	Adrenaline	1/1,000 amp. sol.	800	1,200	-400	0	0%	0
	19	Diazepam	10mg tab.	1,500	700	800	0	0%	0
	20	Phenobarbital	100mg tab.	15,000	5,800	10,000	0	0%	0
	21	Ferrous sulphate	300mg tab.	144,000	82,000	62,000	0	0%	2,000
	22	Aminophyline	250mg amp.	1,760	1,500	260	0	0%	0
	23	Clotrimazol	0.2g/20g cream	3,000	3,200	-200	0	0%	39
	24	Nystatine	100,000 vag. tab.	12,000	10,000	2,000	0	0%	500
	25	Adult antispasmodic	Tab.	50,000	8,900	43,000	0	0%	0
	26	Chloranphenicol	0.5% eye drops	0	500	-500	0	0%	0
	27	Oral rehydration salts	Packets	36,000	5,000	31,000	0	0%	7,400
	28	Glybencamide	5mg tab.	15,000	2,200	12,800	15,500	85%	500
	29	Malicato Ergonovine	0.2mg/ml amp.	0	0	0	0	0%	0
	30	Dextrose in water	500ml, 5% bag	8,000	6,259	1,741	1,992	24%	139
1302 CHA Teocoa	1	Acetaminophen	120mg/5ml susp.	12,000	4,980	7,020	0	0%	144
	2	Salicylic Acetil Acid	500mg tab.	130,000	20,000	110,000	0	0%	18,000
	3	Meperidine	50mg/ml amp.	1,000	0	1,000	0	0%	0
	4	Hydrocortisone	100mg amp.	700	225	475	0	0%	0
	5	Hidolane	250ml	100	0	100	0	0%	0
	6	Lydocaine	2% fr.	1,200	320	880	0	0%	65
	7	Ampicillin	500mg cap.	120,000	120,740	-740	0	0%	996
	8	Ampicillin	250mg/5ml susp.	8,000	2,355	5,645	0	0%	405
	9	Gentamycin	40mg/ml amp.	12,000	2,562	9,438	4,200	62%	0
	10	Procaine Penicillin	4,000,000 amp.	11,000	4,700	6,300	0	0%	1,060
	11	Trimethoprine Sulphamoxoy	80mg+400mg tab.	100,000	41,000	59,000	0	0%	6,400
	12	Mebendazol	100mg tab.	55,000	2,000	53,000	15,000	88%	500
	13	Chloroquine	150mg base tab.	0	0	0	0	0%	0
	14	Rifampicine	300mg tab.	0	0	0	0	0%	0
	15	Propanolol	40mg tab.	5,000	3,000	2,000	0	0%	0
	16	Alphamethyllope	500mg tab.	85,000	33,000	52,000	0	0%	0
	17	Furosemide	40mg tab.	15,000	9,000	6,000	0	0%	200
	18	Adrenaline	1/1,000 amp. sol.	1,000	700	300	0	0%	97
	19	Diazepam	10mg tab.	0	0	0	0	0%	0
	20	Phenobarbital	100mg tab.	40,000	17,000	23,000	0	0%	0
	21	Ferrous sulphate	300mg tab.	36,000	108,000	-72,000	0	0%	19,800
	22	Aminophyline	250mg amp.	2,500	1,700	800	0	0%	60
	23	Clotrimazol	0.2g/20g cream	5,000	1,250	3,750	0	0%	36
	24	Nystatine	100,000 vag. tab.	12,000	6,000	6,000	0	0%	100
	25	Adult antispasmodic	Tab.	15,000	2,000	8,000	0	0%	20,000
	26	Chloranphenicol	0.5% eye drops	12,000	400	11,600	0	0%	0
	27	Oral rehydration salts	Packets	100,000	33,000	67,000	0	0%	23,600
	28	Glybencamide	5mg tab.	40,000	10,000	30,000	0	0%	380
	29	Malicato Ergonovine	0.2mg/ml amp.	400	0	400	0	0%	0
	30	Dextrose in water	500ml, 5% bag	2,500	1,490	1,100	1,011	42%	0
1303 Hospital Salvador Parades	1	Acetaminophen	120mg/5ml susp.	5,000	2,688	2,312	3,324	55%	0%
	2	Salicylic Acetil Acid	500mg tab.	64,000	42,000	22,000	0	0%	0%
	3	Meperidine	50mg/ml amp.	100	0	100	0	0%	0%
	4	Hydrocortisone	100mg amp.	500	450	50	0	0%	0%
	5	Hidolane	250ml	20	0	20	10	100%	0%
	6	Lydocaine	2% fr.	500	250	250	0	0%	0%
	7	Ampicillin	500mg cap.	130,000	117,656	12,344	0	0%	0%
	8	Ampicillin	250mg/5ml susp.	5,000	2,478	2,522	0	0%	0%
	9	Gentamycin	40mg/ml amp.	7,000	1,000	6,000	2,000	67%	0%
	10	Procaine Penicillin	4,000,000 amp.	5,100	3,100	2,000	0	0%	0%
	11	Trimethoprine Sulphamoxoy	80mg+400mg tab.	68,000	21,000	47,000	0	0%	0%
	12	Mebendazol	100mg tab.	16,000	4,000	12,000	42,000	91%	0%
	13	Chloroquine	150mg base tab.	0	0	0	0	0%	0%
	14	Rifampicine	300mg tab.	0	0	0	0	0%	0%
	15	Propanolol	40mg tab.	10,000	7,450	2,550	5,000	40%	0%
	16	Alphamethyllope	500mg tab.	30,000	17,500	12,500	0	0%	0%
	17	Furosemide	40mg tab.	16,000	9,000	7,000	2,000	15%	0%
	18	Adrenaline	1/1,000 amp. sol.	100	100	0	0	0%	0%
	19	Diazepam	10mg tab.	5,000	2,000	3,000	0	0%	0%
	20	Phenobarbital	100mg tab.	16,000	12,000	4,000	0	0%	0%
	21	Ferrous sulphate	300mg tab.	250,000	62,000	188,000	0	0%	0%
	22	Aminophyline	250mg amp.	700	500	200	0	0%	0%
	23	Clotrimazol	0.2g/20g cream	1,200	900	300	0	0%	0%
	24	Nystatine	100,000 vag. tab.	7,000	3,400	3,600	0	0%	0%
	25	Adult antispasmodic	Tab.	11,000	2,000	9,000	0	0%	0%
	26	Chloranphenicol	0.5% eye drops	600	205	395	0	0%	0%
	27	Oral rehydration salts	Packets	10,000	4,200	5,800	0	0%	0%
	28	Glybencamide	5mg tab.	28,000	7,000	21,000	30,000	81%	0%
	29	Malicato Ergonovine	0.2mg/ml amp.	60	0	60	0	0%	0%
	30	Dextrose in water	500ml, 5% bag	2,000	0	2,000	0	0%	0%

Chart 5: Programming and reception of medicines and supplies

1994

Hospital	Product	Presentation	1	2	2-1	3	3(1+2+3)	4	4(2+3+4)
			Programmed	Received from Centre		Purchased by hosp.		Donated	
1304 CHA Puerto Cortes	1 Acetaminophen	120mg/5ml susp.	3,500	1,664	1,836	0	0%	0	0%
	2 Salicylic Acetil Acid	500mg tab.	65,000	33,000	32,000	0	0%	0	0%
	3 Meperidine	50mg/ml amp.	196	0	196	0	0	0	0
	4 Hydrocortisone	100mg amp.	912	0	912	0	0	0	0
	5 Halotane	250ml	28	22	6	7	24%	0	0%
	6 Lidocaine	2% fr.	120	435	-315	0	0%	0	0%
	7 Ampicillin	500mg cap.	91,000	52,528	38,472	0	0%	0	0%
	8 Ampicillin	250mg/5ml susp.	3,000	840	2,160	0	0%	0	0%
	9 Gentamycine	40mg/ml amp.	7,000	2,250	4,750	0	0%	0	0%
	10 Procaine Penicillin	4,000,000u amp.	5,600	1,500	4,100	0	0%	0	0%
	11 Trimetoprine/sulphamethoxy	80mg + 400mg tab.	60,000	17,000	43,000	0	0%	0	0%
	12 Mebendazol	100mg tab.	14,000	3,300	10,700	7,000	68%	0	0%
	13 Chloroquine	150mg base tab.	0	2,000	-2,000	0	0%	0	0%
	14 Riphampicine	300mg tab.	0	0	0	0	0	0	0
	15 Propranolol	40mg tab.	49,000	12,000	37,000	0	0%	0	0%
	16 Alphamethylolope	500mg tab.	84,000	21,000	63,000	0	0%	0	0%
	17 Furosemide	40mg tab.	46,000	13,000	33,000	0	0%	0	0%
	18 Adrenaline	1/1,000 amp. sol.	420	200	220	210	51%	0	0%
	19 Diazepam	10mg tab.	14,000	0	14,000	0	0	0	0
	20 Phenobarbitol	100mg tab.	14,000	7,000	7,000	0	0%	0	0%
	21 Ferrous sulphate	300mg tab.	130,000	40,000	90,000	0	0%	0	0%
	22 Aminophyliline	250mg. amp.	2,600	1,400	1,200	0	0%	0	0%
	23 Clotrimazol	0.7g/20g cream	2,100	700	1,400	0	0%	0	0%
	24 Nystatine	100,000 vag. tab.	10,800	4,400	6,400	0	0%	0	0%
	25 Adult antispasmodic	Tab.		0	0	0	0	0	0
	26 Chloranphenicol	0.5% eye drops		0	0	0	0	0	0
	27 Oral rehydration salts	Packets		0	0	0	0	0	0
	28 Glybencamide	5mg tab.		0	0	0	0	0	0
	29 Malcato Ergonovine	0.2mg/ml amp.		0	0	0	0	0	0
	30 Dextrose in water	500ml, 5% bag	2,800	600	2,200	70	10%	0	0%
1305 Hospital Gabriela Alvarado	1 Acetaminophen	120mg/5ml susp.	5,700	4,593	1,107	0	0%	0	0%
	2 Salicylic Acetil Acid	500mg tab.	100,000	60,000	40,000	0	0%	0	0%
	3 Meperidine	50mg/ml amp.	2,000	0	2,000	125	100%	0	0%
	4 Hydrocortisone	100mg amp.	1,200	300	900	0	0%	0	0%
	5 Halotane	250ml	24	5	19	19	79%	0	0%
	6 Lidocaine	2% fr.	700	493	207	50	9%	0	0%
	7 Ampicillin	500mg cap.	137,000	125,288	11,712	0	0%	0	0%
	8 Ampicillin	250mg/5ml susp.	3,600	2,820	780	0	0%	0	0%
	9 Gentamycine	40mg/ml amp.	7,700	4,550	3,150	3,100	41%	0	0%
	10 Procaine Penicillin	4,000,000u amp.	6,900	4,753	1,247	0	0%	0	0%
	11 Trimetoprine/sulphamethoxy	80mg + 400mg tab.	70,000	49,000	22,000	0	0%	0	0%
	12 Mebendazol	100mg tab.	20,800	4,000	16,800	0	0%	0	0%
	13 Chloroquine	150mg base tab.	0	0	0	0	0	0	0
	14 Riphampicine	300mg tab.	0	0	0	0	0	0	0
	15 Propranolol	40mg tab.	25,000	15,000	10,000	0	0%	0	0%
	16 Alphamethylolope	500mg tab.	70,000	47,000	23,000	0	0%	0	0%
	17 Furosemide	40mg tab.	24,500	20,500	4,000	6,000	23%	0	0%
	18 Adrenaline	1/1,000 amp. sol.	1,000	1,000	0	0	0%	0	0%
	19 Diazepam	10mg tab.	20,000	16,500	3,500	7,000	30%	0	0%
	20 Phenobarbitol	100mg tab.	100,000	74,000	26,000	0	0%	0	0%
	21 Ferrous sulphate	300mg tab.	400,000	56,000	344,000	0	0%	0	0%
	22 Aminophyliline	250mg. amp.	4,000	2,000	2,000	0	0%	0	0%
	23 Clotrimazol	0.7g/20g cream	1,600	849	751	0	0%	0	0%
	24 Nystatine	100,000 vag. tab.	0	0	0	0	0	0	0
	25 Adult antispasmodic	Tab.	3,000	20,000	-17,000	0	0%	0	0%
	26 Chloranphenicol	0.5% eye drops	900	380	520	0	0%	0	0%
	27 Oral rehydration salts	Packets	15,000	15,000	0	0	0%	0	0%
	28 Glybencamide	5mg tab.	53,000	24,000	29,000	0	0%	0	0%
	29 Malcato Ergonovine	0.2mg/ml amp.	1,500	0	1,500	0	0%	0	0%
	30 Dextrose in water	500ml, 5% bag	4,700	2,244	2,456	0	0%	0	0%
1306 Hospital de Roatan	1 Acetaminophen	120mg/5ml susp.	6,000	6,000	0	2,000	100%	0	0%
	2 Salicylic Acetil Acid	500mg tab.	21,000	6,000	15,000	0	0%	0	0%
	3 Meperidine	50mg/ml amp.	300	300	0	0	0%	0	0%
	4 Hydrocortisone	100mg amp.	400	400	0	200	100%	0	0%
	5 Halotane	250ml	10	10	0	0	0%	0	0%
	6 Lidocaine	2% fr.	100	10	90	0	0%	0	0%
	7 Ampicillin	500mg cap.	10,000	39,990	-29,990	0	0%	0	0%
	8 Ampicillin	250mg/5ml susp.	4,000	756	3,244	0	0%	0	0%
	9 Gentamycine	40mg/ml amp.	2,000	1,300	700	0	0%	0	0%
	10 Procaine Penicillin	4,000,000u amp.	1,500	720	780	0	0%	0	0%
	11 Trimetoprine/sulphamethoxy	80mg + 400mg tab.	20,000	1,000	19,000	1,500	60%	0	0%
	12 Mebendazol	100mg tab.	15,000	1,000	14,000	5,000	83%	0	0%
	13 Chloroquine	150mg base tab.	3,000	0	3,000	0	0	0	0
	14 Riphampicine	300mg tab.	0	0	0	0	0	0	0
	15 Propranolol	40mg tab.	2,000	500	1,500	0	0%	0	0%
	16 Alphamethylolope	500mg tab.	20,000	13,000	7,000	0	0%	0	0%
	17 Furosemide	40mg tab.	8,000	4,900	4,000	2,000	33%	0	0%
	18 Adrenaline	1/1,000 amp. sol.	400	100	300	0	0%	0	0%
	19 Diazepam	10mg tab.	3,000	2,000	1,000	0	0%	0	0%
	20 Phenobarbitol	100mg tab.	1,000	1,000	0	0	0%	0	0%
	21 Ferrous sulphate	300mg tab.	60,000	0	60,000	0	0	0	0
	22 Aminophyliline	250mg. amp.	0	0	0	0	0	0	0
	23 Clotrimazol	0.7g/20g cream	1,000	450	550	0	0%	0	0%
	24 Nystatine	100,000 vag. tab.	5,000	0	5,000	0	0%	0	0%
	25 Adult antispasmodic	Tab.	10,000	3,000	7,000	0	0%	0	0%
	26 Chloranphenicol	0.5% eye drops	150	38	112	250	87%	0	0%
	27 Oral rehydration salts	Packets	5,000	1,200	3,800	0	0%	0	0%
	28 Glybencamide	5mg tab.	0	3,000	-3,000	10,000	77%	0	0%
	29 Malcato Ergonovine	0.2mg/ml amp.	300	0	300	0	0%	0	0%
	30 Dextrose in water	500ml, 5% bag	850	100	750	500	83%	0	0%

Chart 5: Programming and reception of medicines and supplies

1994

Hospital	Product	Presentation	1	2	2 - 1	3	3(1+2+3)	4	4(2+3+4)
			Programmed	Received from Centr.		Purchased by Hosp.		Donated	
1307 Hospital e. Aguiar Ceirato	1 Acetaminophen	120mg 5ml susp.	12,000	0	12,000				
	2 Salicylic Acetyl Acid	500mg tab.	120,000	4,000	115,000		0%		0%
	3 Meperidine	50mg/ml amp.	0	0	0				
	4 Hydrocortisone	100mg amp.	1,500	0	1,500				
	5 Halotane	250ml	24	0	24				
	6 Lidocaine	2% fr.	600	0	600				
	7 Ampicillin	500mg cap.	102,000	0	102,000				
	8 Ampicillin	250mg 5ml susp.	3,600	0	3,600				
	9 Gentamycin	40mg/ml amp.	10,200	0	10,200				
	10 Procaine Penicillin	4,000,000u amp.	9,000	0	9,000				
	11 Trimetoprine/Sulphametoxy	80mg + 400mg tab.	72,000	20,200	51,800	1,200	6%		0%
	12 Mebendazol	100mg tab.	14,400	4,960	9,440		0%		0%
	13 Chloroquine	150mg base tab.	2,400	0	2,400				
	14 Riphampicine	300mg tab.	21,600	0	21,600				
	15 Propanolol	40mg tab.	360	1,100	740		0%		0%
	16 Alphamethyllope	500mg tab.	65,000	0	65,000		0%	3,000	100%
	17 Furosemide	40mg tab.	18,000	0	18,000		0%	1,050	100%
	18 Adrenaline	1/1,000 amp. sol.	2,200	0	2,200				
	19 Diazepam	10mg tab.	15,000	4,000	11,000		0%		0%
	20 Phenobarbital	100mg tab.	16,300	0	16,300				
	21 Ferrous sulphate	300mg tab.	54,000	45,000	9,000		0%		0%
	22 Aminophylline	250mg amp.	5,400	1,000	4,400		0%		0%
	23 Clotrimazol	0.2g 20g cream	2,400	0	2,400				
	24 Nystatine	100,000 vag. tab.	8,400	0	8,400		0%	384	100%
	25 Adult antispasmodic	Tab.	24,000	7,000	17,000		0%		0%
	26 Chloranphenicol	0.5% eye drops	720	100	620		0%		0%
	27 Oral rehydration salts	Packets	9,000	0	9,000				
	28 Glybencamide	5mg tab.	18,000	10,000	8,000		0%		0%
	29 Maleato Ergonovine	0.2mg/ml amp.	2,400	0	2,400				
	30 Dextrose in water	500ml, 5% bag	14,000	1,490	12,510		0%		0%
1308 Hospital R. Souza Cordova	1 Acetaminophen	120mg 5ml susp.	10,300	7,872	2,428	7,693	49%	0	0%
	2 Salicylic Acetyl Acid	500mg tab.	86,000	64,000	22,000	0	0%	0	0%
	3 Meperidine	50mg/ml amp.	52	0	52	0	0%	0	0%
	4 Hydrocortisone	100mg amp.	600	0	600	0	0%	0	0%
	5 Halotane	250ml	20	10	10	0	0%	2	17%
	6 Lidocaine	2% fr.	532	324	208	0	0%	0	0%
	7 Ampicillin	500mg cap.	144,000	143,424	576	0	0%	0	0%
	8 Ampicillin	250mg 5ml susp.	4,300	2,160	2,140	0	0%	0	0%
	9 Gentamycin	40mg/ml amp.	8,400	2,100	6,300	100	5%	0	0%
	10 Procaine Penicillin	4,000,000u amp.	2,200	3,297	3,903	0	0%	0	0%
	11 Trimetoprine/Sulphametoxy	80mg + 400mg tab.	60,000	30,000	30,000	0	0%	0	0%
	12 Mebendazol	100mg tab.	13,300	6,625	6,675	3,325	33%	0	0%
	13 Chloroquine	150mg base tab.	0	0	0	0	0%	0	0%
	14 Riphampicine	300mg tab.	0	0	0	0	0%	0	0%
	15 Propanolol	40mg tab.	20,000	15,500	4,500	0	0%	0	0%
	16 Alphamethyllope	500mg tab.	60,000	49,000	11,000	0	0%	0	0%
	17 Furosemide	40mg tab.	17,000	12,000	5,000	12,750	52%	0	0%
	18 Adrenaline	1/1,000 amp. sol.	400	200	200	0	0%	0	0%
	19 Diazepam	10mg tab.	35,000	17,000	18,000	0	0%	0	0%
	20 Phenobarbital	100mg tab.	90,000	34,000	55,930	0	0%	0	0%
	21 Ferrous sulphate	300mg tab.	72,000	18,000	54,000	0	0%	0	0%
	22 Aminophylline	250mg amp.	2,000	800	1,200	0	0%	0	0%
	23 Clotrimazol	0.2g 20g cream	2,800	2,192	608	0	0%	0	0%
	24 Nystatine	100,000 vag. tab.	8,600	6,200	2,400	0	0%	800	11%
	25 Adult antispasmodic	Tab.	44,000	20,000	14,000	0	0%	0	0%
	26 Chloranphenicol	0.5% eye drops	500	250	250	0	0%	0	0%
	27 Oral rehydration salts	Packets	9,200	6,000	3,200	0	0%	0	0%
	28 Glybencamide	5mg tab.	36,000	18,000	18,000	9,000	33%	0	0%
	29 Maleato Ergonovine	0.2mg/ml amp.	400	0	400	0	0%	0	0%
	30 Dextrose in water	500ml, 5% bag	3,244	816	2,428	0	0%	0	0%
1310 CHA San Marcos O.	1 Acetaminophen	120mg 5ml susp.		0					
	2 Salicylic Acetyl Acid	500mg tab.		0					
	3 Meperidine	50mg/ml amp.		0					
	4 Hydrocortisone	100mg amp.	634	0	634	0	0%	0	0%
	5 Halotane	250ml	72	0	72	0	0%	0	0%
	6 Lidocaine	2% fr.	230	0	230	0	0%	0	0%
	7 Ampicillin	500mg cap.	58,000	14,944	43,056	0	0%	0	0%
	8 Ampicillin	250mg 5ml susp.	0	13,300	13,300	0	0%	0	0%
	9 Gentamycin	40mg/ml amp.	8,000	2,000	6,000	165	8%	0	0%
	10 Procaine Penicillin	4,000,000u amp.	3,000	750	2,250	0	0%	0	0%
	11 Trimetoprine/Sulphametoxy	80mg + 400mg tab.	43,000	11,000	32,000	0	0%	0	0%
	12 Mebendazol	100mg tab.		0					
	13 Chloroquine	150mg base tab.		0					
	14 Riphampicine	300mg tab.		0					
	15 Propanolol	40mg tab.		0					
	16 Alphamethyllope	500mg tab.		0					
	17 Furosemide	40mg tab.	2,000	1,000	1,000	0	0%	0	0%
	18 Adrenaline	1/1,000 amp. sol.	720	200	520	0	0%	0	0%
	19 Diazepam	10mg tab.	1,440	1,000	440	0	0%	0	0%
	20 Phenobarbital	100mg tab.		0					
	21 Ferrous sulphate	300mg tab.	50,000	17,000	33,000	0	0%	0	0%
	22 Aminophylline	250mg amp.	2,850	700	2,150	0	0%	0	0%
	23 Clotrimazol	0.2g 20g cream	124	0	124	0	0%	0	0%
	24 Nystatine	100,000 vag. tab.	7,000	0	7,000	0	0%	0	0%
	25 Adult antispasmodic	Tab.		0					
	26 Chloranphenicol	0.5% eye drops	300	101	199	0	0%	0	0%
	27 Oral rehydration salts	Packets		0					
	28 Glybencamide	5mg tab.	15,000	0	15,000	0	0%	0	0%
	29 Maleato Ergonovine	0.2mg/ml amp.	300	0	300	0	0%	0	0%
	30 Dextrose in water	500ml, 5% bag	6,000	1,512	4,488	0	0%	0	0%

Chart 5: Programming and reception of medicines and supplies
1994

Hospital	Product	Presentation	2			3	3(1+2+3)	4	4(2+3+4)
			1 Programmed	Received from Centr.	2-1				
1311 CHA Santa Barbara	1. Acetaminophen	120mg/5ml susp.	9,750	5,874	3,876		0%	0%	
	2. Salicylic Acetil Acid	500mg tab.	480,000	54,000	426,000		0%	0%	
	3. Meperidine	50mg/ml amp.	140		140		0%	0%	
	4. Hydrocortisone	100mg amp.	1,500		1,500	375	100%	0%	
	5. Halotane	250ml	12		12		0%	0%	
	6. Lydocaine	2% fr.	2,400	600	1,800		0%	0%	
	7. Ampicillin	500mg cap.	180,000	179,620	380		0%	0%	
	8. Ampicillin	250mg/5ml susp.	6,800	4,380	2,420		0%	0%	
	9. Gentamycine	40mg/ml amp.	8,000	4,000	4,000	2,000	33%	0%	
	10. Procaine Penicillin	4,000,000u amp.	2,000	2,200	800		0%	0%	
	11. Trimetoprine/sulphametoxy	80mg+400mg tab.	80,000	40,000	40,000	20,000	33%	0%	
	12. Mebendazol	100mg tab.	22,000	10,000	12,000	5,000	33%	0%	
	13. Chloroquine	150mg base tab.			0				
	14. Riphampicine	300mg tab.			0				
	15. Propanolol	40mg tab.	18,000	4,000	14,000	5,000	56%	0%	
	16. Alphamethyllope	500mg tab.	112,000	43,000	69,000		0%	0%	
	17. Furosemide	40mg tab.	20,000	15,000	5,000		0%	0%	
	18. Adrenaline	1/1,000 amp. sol.	300	300	0		0%	0%	
	19. Diazepam	10mg tab.	65,000	23,000	42,000	16,000	41%	0%	
	20. Phenobarbital	100mg tab.	117,000	63,000	54,000		0%	0%	
	21. Ferrus sulphate	300mg tab.	273,000	136,000	137,000		0%	0%	
	22. Aminophyline	250mg amp.	7,200	4,967	2,233		0%	0%	
	23. Clotrimazol	0.2g/20g cream	2,600	1,100	1,500		0%	0%	
	24. Nystatine	100,000 vag. tab.	13,000	6,400	6,600		0%	0%	
	25. Adult antispasmodic	Tab.	52,000	13,000	39,000		0%	0%	
	26. Chloranphenicol	0.5% eye drops	1,120	480	640		0%	0%	
	27. Oral rehydration salts	Packets	6,000	6,000	0		0%	0%	
	28. Glybencamide	5mg tab.	70,000	17,000	53,000	5,800	25%	0%	
	29. Maleato Ergonevine	0.2mg/ml amp.	400		400				
	30. Dextrose in water	500ml, 5% bag	2,400	4,310	1,910	900	41%	0%	
1312 CHA San Lorenzo	1. Acetaminophen	120mg/5ml susp.	24,000	3,012	20,988		0%	0%	
	2. Salicylic Acetil Acid	500mg tab.	240,000	41,000	199,000		0%	1,500	
	3. Meperidine	50mg/ml amp.	1,400		1,400		0%	0%	
	4. Hydrocortisone	100mg amp.	6,000	210	5,790		0%	0%	
	5. Halotane	250ml	300		300		0%	0%	
	6. Lydocaine	2% fr.	6,000	525	5,475		0%	0%	
	7. Ampicillin	500mg cap.	360,000	10,000	350,000		0%	0%	
	8. Ampicillin	250mg/5ml susp.	14,000	220	13,780		0%	0%	
	9. Gentamycine	40mg/ml amp.	40,000	2,618	37,382		0%	0%	
	10. Procaine Penicillin	4,000,000u amp.	40,000	3,500	36,500		0%	0%	
	11. Trimetoprine/sulphametoxy	80mg+400mg Tab.	16,000	40,000	-24,000		0%	0%	
	12. Mebendazol	100mg tab.	120,000	7,200	112,800		0%	0%	
	13. Chloroquine	150mg base tab.			0				
	14. Riphampicine	300mg tab.			0				
	15. Propanolol	40mg tab.	8,000	4,500	3,500		0%	0%	
	16. Alphamethyllope	500mg tab.	320,000		320,000		0%	0%	
	17. Furosemide	40mg tab.	185,000	11,000	169,000		0%	0%	
	18. Adrenaline	1/1,000 amp. sol.	4,800	300	4,500		0%	0%	
	19. Diazepam	10mg tab.	16,000	3,000	13,000		0%	0%	
	20. Phenobarbital	100mg tab.	120,000	7,000	113,000		0%	0%	
	21. Ferrus sulphate	300mg tab.	280,000	49,000	231,000		0%	0%	
	22. Aminophyline	250mg amp.	15,200	1,000	14,200		0%	0%	
	23. Clotrimazol	0.2g/20g cream	20,000		20,000		0%	0%	
	24. Nystatine	100,000 vag. tab.			0				
	25. Adult antispasmodic	Tab.	120,000		120,000		0%	0%	
	26. Chloranphenicol	0.5% eye drops	1,200		1,200		0%	0%	
	27. Oral rehydration salts	Packets	20,000	4,000	16,000		0%	0%	
	28. Glybencamide	5mg tab.	320,000	30,000	290,000		0%	0%	
	29. Maleato Ergonevine	0.2mg/ml amp.	8,600		8,600				
	30. Dextrose in water	500ml, 5% bag	20,000		20,000				
1313 CHA El Progreso	1. Acetaminophen	120mg/5ml susp.	5,000	3,416	1,584	2,500	42%	0%	
	2. Salicylic Acetil Acid	500mg tab.	100	32,000	-31,900	0	0%	0%	
	3. Meperidine	50mg/ml amp.	100	0	100	0	0%	0%	
	4. Hydrocortisone	100mg amp.	600	0	600	600	100%	0%	
	5. Halotane	250ml	64	0	64	35	100%	0%	
	6. Lydocaine	2% fr.	416	250	166	0	0%	0%	
	7. Ampicillin	500mg cap.	6,000	30,800	-41,800	1,300	2%	0%	
	8. Ampicillin	250mg/5ml susp.	4,000	1,180	2,820	0	0%	0%	
	9. Gentamycine	40mg/ml amp.	8,000	5,400	2,600	0	0%	0%	
	10. Procaine Penicillin	4,000,000u amp.	4,000	2,000	2,000	0	0%	0%	
	11. Trimetoprine/sulphametoxy	80mg+400mg tab.	80,000	36,000	44,000	0	0%	0%	
	12. Mebendazol	100mg tab.	12,000	2,700	9,300	0	0%	0%	
	13. Chloroquine	150mg base tab.	0	0	0	0	0%	0%	
	14. Riphampicine	300mg tab.	0	0	0	0	0%	0%	
	15. Propanolol	40mg tab.	16,000	12,000	4,000	0	0%	0%	
	16. Alphamethyllope	500mg tab.	65,000	29,000	36,000	0	0%	0%	
	17. Furosemide	40mg tab.	39,000	24,000	11,000	19,500	41%	0%	
	18. Adrenaline	1/1,000 amp. sol.	324	100	224	182	62%	0%	
	19. Diazepam	10mg tab.	43,000	33,000	10,000	0	0%	0%	
	20. Phenobarbital	100mg tab.	52,000	43,000	9,000	0	0%	0%	
	21. Ferrus sulphate	300mg tab.	12,000	150,000	-138,000	0	0%	0%	
	22. Aminophyline	250mg amp.	1,532	1,200	332	0	0%	0%	
	23. Clotrimazol	0.2g/20g cream	1,000	750	250	0	0%	0%	
	24. Nystatine	100,000 vag. tab.	5,200	3,400	1,800	0	0%	0%	
	25. Adult antispasmodic	Tab.	10,000	9,000	1,000	0	0%	0%	
	26. Chloranphenicol	0.5% eye drops	392	196	196	0	0%	0%	
	27. Oral rehydration salts	Packets	6,000	4,000	2,000	0	0%	0%	
	28. Glybencamide	5mg tab.	52,000	39,000	13,000	0	0%	0%	
	29. Maleato Ergonevine	0.2mg/ml amp.	0	0	0	0	0%	0%	
	30. Dextrose in water	500ml, 5% bag	7,152	3,566	3,586	0	0%	0%	

Chart 5: Programming and reception of medicines and supplies
1994

Hospital	Product	Presentation	1 Programmed	2 Received from Centr.	2-1	3 Purchased by hosp.	3(1+2+3)	4 Donated	4(2+3+4)	
1314 CHA Olanchito	1	Acetaminophen	120mg/5ml susp.	3,225	2,672	553	69	3%	0%	
	2	Salicylic Acetil Acid	500mg tab.	42,500	26,000	16,500		0%	0%	
	3	Meperidine	50mg/ml amp.	85		85				
	4	Hydrocortisone	100mg amp.	6,060	310	5,750		0%	0%	
	5	Halotane	250ml	15		15				
	6	Lidocaine	2% fr.	360	260	100		0%	0%	
	7	Ampicillin	500mg cap.	60,750	10,994	49,756		0%	0%	
	8	Ampicillin	250mg/5ml susp.	2,200	2,116	84		0%	0%	
	9	Gentamycine	40mg/ml amp.	4,325	5,800	1,475		0%	0%	
	10	Procaine Penicillin	4,000,000u amp.	3,800	3,100	700		0%	0%	
	11	Trimetoprine/sulphametoxy	80mg+400mg tab.	39,000	31,000	8,000		0%	0%	
	12	Mebendazol	100mg tab.	10,500		10,500				
	13	Chloroquine	150mg base tab.			0		0%	3,000	100%
	14	Rifampicine	300mg tab.			0		0%	1,000	100%
	15	Propranolol	40mg tab.	30,250	28,200	2,050	0	0%	0	0%
	16	Alphamethyllope	500mg tab.	51,000	16,000	35,000	0	0%	0	0%
	17	Furosemide	40mg tab.	32,500	32,500	0	0	0%	0	0%
	18	Adrenaline	1:1,000 amp. sol.	315	0	315	30	100%	0	0%
	19	Diazepam	10mg tab.	10,500	4,000	6,500	0	0%	0	0%
	20	Phenobarbital	100mg tab.	10,500	10,000	500	0	0%	0	0%
	21	Ferrous sulphate	300mg tab.	94,500	80,000	14,500	0	0%	0	0%
	22	Aminophyling	250mg amp.	650	700	-50	0	0%	10	1%
	23	Clotrimazol	0.2g/20g cream	1,550	1,250	300	0	0%	0	0%
	24	Nystatine	100,000 vag. tab.	6,200	3,700	2,500	0	0%	0	0%
	25	Adult antispasmodic	Tab.	35,000	24,000	11,000	0	0%	0	0%
	26	Chloranphenicol	0.5% eye drops	100	105	-5	0	0%	0	0%
	27	Oral rehydration salts	Packets	3,450	2,000	1,450	0	0%	0	0%
	28	Glybencamide	5mg tab.	35,000	15,000	20,000	0	0%	0	0%
	29	Malcato Ergosovine	0.2mg/ml amp.	375	0	375	0	0%	0	0%
	30	Dextrose in water	500ml, 5% bag	2,100	340	1,760	13	4%	0	0%
1315 Hospital M. de J. Subirana	1	Acetaminophen	120mg/5ml susp.	10,000	9,920	80	1,850	16%	0%	
	2	Salicylic Acetil Acid	500mg tab.	120,000	114,419	5,581		0%	0%	
	3	Meperidine	50mg/ml amp.	61		61				
	4	Hydrocortisone	100mg amp.	800		800				
	5	Halotane	250ml		15	-15	10	40%	0%	
	6	Lidocaine	2% fr.	660	368	292		0%	0%	
	7	Ampicillin	500mg cap.	158,000	73,762	84,238		0%	0%	
	8	Ampicillin	250mg/5ml susp.	6,000	2,628	3,372		0%	0%	
	9	Gentamycine	40mg/ml amp.	9,900	3,300	6,600		0%	0%	
	10	Procaine Penicillin	4,000,000u amp.	12,000	5,571	6,429		0%	0%	
	11	Trimetoprine/sulphametoxy	80mg+400mg tab.	80,000	55,565	24,435	1,500	3%	0%	
	12	Mebendazol	100mg tab.	33,000	7,050	25,950	1,500	15%	0%	
	13	Chloroquine	150mg base tab.			0				
	14	Rifampicine	300mg tab.			0				
	15	Propranolol	40mg tab.	20,000	9,423	10,577		0%	0%	
	16	Alphamethyllope	500mg tab.	78,000	39,319	38,681		0%	0%	
	17	Furosemide	40mg tab.	22,000	15,241	6,759	5,010	25%	0%	
	18	Adrenaline	1:1,000 amp. sol.	600	359	241		0%	0%	
	19	Diazepam	10mg tab.	28,000	13,530	14,470		0%	0%	
	20	Phenobarbital	100mg tab.	58,400	54,085	4,315		0%	0%	
	21	Ferrous sulphate	300mg tab.	121,000	78,493	42,507		0%	0%	
	22	Aminophyling	250mg amp.	1,000	604	396		0%	0%	
	23	Clotrimazol	0.2g/20g cream	1,278	1,151	125		0%	0%	
	24	Nystatine	100,000 vag. tab.	9,000	2,000	7,000		0%	0%	
	25	Adult antispasmodic	Tab.	24,000	8,663	15,337		0%	0%	
	26	Chloranphenicol	0.5% eye drops	4,000	320	3,680		0%	0%	
	27	Oral rehydration salts	Packets	27,600	17,600	9,400		0%	0%	
	28	Glybencamide	5mg tab.	40,000	19,500	20,500		0%	0%	
	29	Malcato Ergosovine	0.2mg/ml amp.	500		500				
	30	Dextrose in water	500ml, 5% bag	1,000	1,112	-112		0%	0%	
1316 CHA Puerto Lempira	1	Acetaminophen	120mg/5ml susp.	2,600	1,584	1,016	1,718	52%	0%	
	2	Salicylic Acetil Acid	500mg tab.	108,000	140,000	-32,000		0%	0%	
	3	Meperidine	50mg/ml amp.	200	0	200				
	4	Hydrocortisone	100mg amp.	52	0	52				
	5	Halotane	250ml	60	40	20		0%	0%	
	6	Lidocaine	2% fr.	152	532	-380		0%	0%	
	7	Ampicillin	500mg cap.	200,000	149,600	50,400		0%	0%	
	8	Ampicillin	250mg/5ml susp.	2,100	820	1,280		0%	0%	
	9	Gentamycine	40mg/ml amp.	3,600	0	3,600	300	100%	0%	
	10	Procaine Penicillin	4,000,000u amp.	2,200	1,900	300		0%	0%	
	11	Trimetoprine/sulphametoxy	80mg+400mg tab.	55,000	1,000	54,000		0%	0%	
	12	Mebendazol	100mg tab.	20,000	40,000	-20,000		0%	0%	
	13	Chloroquine	150mg base tab.			0				
	14	Rifampicine	300mg tab.			0				
	15	Propranolol	40mg tab.	1,300	1,500	-200		0%	0%	
	16	Alphamethyllope	500mg tab.	12,000	19,500	-7,500		0%	0%	
	17	Furosemide	40mg tab.	4,600	5,000	-400		0%	0%	
	18	Adrenaline	1:1,000 amp. sol.	260	200	60	80	29%	0%	
	19	Diazepam	10mg tab.	6,000	4,000	2,000		0%	0%	
	20	Phenobarbital	100mg tab.	4,300	3,000	1,300		0%	0%	
	21	Ferrous sulphate	300mg tab.	96,000	125,000	-29,000		0%	0%	
	22	Aminophyling	250mg amp.	300	600	-300		0%	0%	
	23	Clotrimazol	0.2g/20g cream	1,500	215	1,285		0%	0%	
	24	Nystatine	100,000 vag. tab.	3,500	5,700	-2,200		0%	0%	
	25	Adult antispasmodic	Tab.	8,600	22,000	-15,400		0%	0%	
	26	Chloranphenicol	0.5% eye drops	152	50	102		0%	0%	
	27	Oral rehydration salts	Packets	10,000	10,000	0		0%	0%	
	28	Glybencamide	5mg tab.	3,000	2,000	1,000		0%	0%	
	29	Malcato Ergosovine	0.2mg/ml amp.	152	0	152				
	30	Dextrose in water	500ml, 5% bag	420	156	264		0%	0%	

Chart 5: Programming and reception of medicines and supplies
1994

Hospital	Product	Presentation	1			2			3 Purchased by hosp.	3/(1+2+3)	4 Donated	4/(2+3+4)
			Programmed	Received from Centr.	2-1	2	Received from Centr.	2-1				
2201 Hospital Neuroccidental	1 Acetaminophen	120mg/5ml susp.	72,000	17,998	54,002	2,262	15%	0	0%	0	0%	
	2 Salicylic Acetil Acid	500mg tab.	782,400	0	782,400	299,398	100%	0	0%	0	0%	
	3 Meperidine	50mg/ml amp.	1,200	0	1,200	100	100%	0	0%	0	0%	
	4 Hydrocortisone	100mg amp.	1,200	0	1,200	1,634	100%	0	0%	0	0%	
	5 Halotane	250ml	480	0	480	0	0	0	0%	0	0%	
	6 Lidocaine	2% fr.	2,400	15	2,385	900	98%	0	0%	0	0%	
	7 Ampicillin	500mg cap.	1,050,000	175,000	875,000	108,000	35%	0	0%	0	0%	
	8 Ampicillin	250mg/5ml susp.	25,200	2,112	23,088	450	15%	0	0%	0	0%	
	9 Gentamycine	40mg/ml amp.	24,000	3,080	20,920	835	21%	0	0%	0	0%	
	10 Procainic Penicillin	4,000,000u amp.	14,400	1,200	13,200	3,184	23%	0	0%	0	0%	
	11 Trimetoprim/sulphametoxy	80mg+400mg tab.	540,000	137,016	402,984	50,500	27%	0	0%	0	0%	
	12 Mecbendazol	100mg tab.	84,000	17,000	67,000	8,100	32%	0	0%	0	0%	
	13 Chloroquine	150mg base tab.	120,000	0	120,000	16,450	100%	0	0%	0	0%	
	14 Riphampicine	300mg tab.	120,000	50,000	70,000	0	0%	0	0%	0	0%	
	15 Propanolol	40mg tab.	300,000	115,000	185,000	20,750	15%	0	0%	0	0%	
	16 Alphamethyllope	500mg tab.	60,000	50,000	10,000	1,600	3%	0	0%	0	0%	
	17 Furosemide	40mg tab.	120,000	37,000	83,000	16,400	31%	0	0%	0	0%	
	18 Adrenaline	1/1,000 amp. sol.	2,400	200	2,200	0	0%	0	0%	0	0%	
	19 Diazepam	10mg tab.	288,000	84,000	204,000	10,500	11%	0	0%	0	0%	
	20 Phenobarbitol	100mg tab.	60,000	23,000	37,000	0	0%	0	0%	0	0%	
	21 Ferrous sulphate	300mg tab.	840,000	0	840,000	0	0%	0	0%	0	0%	
	22 Aminophyline	250mg amp.	3,000	27	2,973	1,100	98%	0	0%	0	0%	
	23 Clotrimazol	0.2g/20g cream	0	0	0	0	0	0	0%	0	0%	
	24 Nystatine	100,000 vag. tab.	0	0	0	0	0	0	0%	0	0%	
	25 Adult antispasmodic	Tab.	240,000	0	240,000	0	0%	0	0%	0	0%	
	26 Chloranphenicol	0.5% eye drops	6,000	475	5,525	8,593	95%	0	0%	0	0%	
	27 Oral rehydration salts	Packets	24,000	0	24,000	6,335	76%	2,000	24%	2,000	24%	
	28 Glybencamide	5mg tab.	360,000	48,000	312,000	21,700	31%	0	0%	0	0%	
	29 Maleato Ergonovine	0.2mg/ml amp.	2,400	400	2,000	0	0%	0	0%	0	0%	
	30 Dextrose in water	500ml, 5% bag	2	2,400,000	2,399,998	15,000	1%	0	0%	0	0%	
2202 Hospital IHSS (MQ)	1 Acetaminophen	120mg/5ml susp.	1,200	500	700	0	0%	0	0%	0	0%	
	2 Salicylic Acetil Acid	500mg tab.	3,600	4,337	-737	0	0%	0	0%	0	0%	
	3 Meperidine	50mg/ml amp.	12,000	3,263	8,736	0	0%	0	0%	0	0%	
	4 Hydrocortisone	100mg amp.	0	0	0	0	0%	0	0%	0	0%	
	5 Halotane	250ml	0	0	0	0	0%	0	0%	0	0%	
	6 Lidocaine	2% fr.	4,200	1,400	2,800	0	0%	0	0%	0	0%	
	7 Ampicillin	500mg cap.	324,000	151,000	173,000	0	0%	0	0%	0	0%	
	8 Ampicillin	250mg/5ml susp.	600	350	250	0	0%	0	0%	0	0%	
	9 Gentamycine	40mg/ml amp.	24,000	8,920	15,080	0	0%	0	0%	0	0%	
	10 Procainic Penicillin	4,000,000u amp.	9,600	6,100	3,500	0	0%	0	0%	0	0%	
	11 Trimetoprim/sulphametoxy	80mg+400mg tab.	120,000	74,008	45,992	0	0%	0	0%	0	0%	
	12 Mecbendazol	100mg tab.	12,000	4,000	8,000	0	0%	0	0%	0	0%	
	13 Chloroquine	150mg base tab.	240	0	240	0	0%	0	0%	0	0%	
	14 Riphampicine	300mg tab.	72,000	27,000	45,000	0	0%	0	0%	0	0%	
	15 Propanolol	40mg tab.	480,000	320,000	160,000	0	0%	0	0%	0	0%	
	16 Alphamethyllope	500mg tab.	180,000	41,000	139,000	0	0%	0	0%	0	0%	
	17 Furosemide	40mg tab.	216,000	100,790	115,210	0	0%	0	0%	0	0%	
	18 Adrenaline	1/1,000 amp. sol.	4,800	800	4,000	0	0%	0	0%	0	0%	
	19 Diazepam	10mg tab.	144,000	122,000	22,000	0	0%	0	0%	0	0%	
	20 Phenobarbitol	100mg tab.	36,000	26,000	10,000	0	0%	0	0%	0	0%	
	21 Ferrous sulphate	300mg tab.	0	0	0	0	0%	0	0%	0	0%	
	22 Aminophyline	250mg amp.	6,000	3,975	2,025	0	0%	0	0%	0	0%	
	23 Clotrimazol	0.2g/20g cream	0	0	0	0	0%	0	0%	0	0%	
	24 Nystatine	100,000 vag. tab.	0	0	0	0	0%	0	0%	0	0%	
	25 Adult antispasmodic	Tab.	240,000	65,008	174,992	0	0%	0	0%	0	0%	
	26 Chloranphenicol	0.5% eye drops	4,800	1,460	3,340	0	0%	0	0%	0	0%	
	27 Oral rehydration salts	Packets	1,200	600	600	0	0%	0	0%	0	0%	
	28 Glybencamide	5mg tab.	720,000	343,550	376,450	0	0%	0	0%	0	0%	
	29 Maleato Ergonovine	0.2mg/ml amp.	0	0	0	0	0%	0	0%	0	0%	
	30 Dextrose in water	500ml, 5% bag	2,200	2,400	4,800	0	0%	0	0%	0	0%	
2203 Hospital IHSS (MI)	1 Acetaminophen	120mg/5ml susp.	66,000	25,303	40,697	0	0%	0	0%	0	0%	
	2 Salicylic Acetil Acid	500mg tab.	300,000	208,000	92,000	0	0%	0	0%	0	0%	
	3 Meperidine	50mg/ml amp.	4,800	259	3,781	0	0%	0	0%	0	0%	
	4 Hydrocortisone	100mg amp.	2,667	1,835	832	0	0%	0	0%	0	0%	
	5 Halotane	250ml	0	119	-119	0	0%	0	0%	0	0%	
	6 Lidocaine	2% fr.	1,440	405	1,035	0	0%	0	0%	0	0%	
	7 Ampicillin	500mg cap.	1,200,000	421,000	779,000	0	0%	0	0%	0	0%	
	8 Ampicillin	250mg/5ml susp.	36,000	117,600	-81,600	0	0%	0	0%	0	0%	
	9 Gentamycine	40mg/ml amp.	12,000	4,927	7,073	0	0%	0	0%	0	0%	
	10 Procainic Penicillin	4,000,000u amp.	9,600	2,590	7,100	0	0%	0	0%	0	0%	
	11 Trimetoprim/sulphametoxy	80mg+400mg tab.	108,000	151,444	-43,444	0	0%	0	0%	0	0%	
	12 Mecbendazol	100mg tab.	72,000	29,006	42,994	0	0%	0	0%	0	0%	
	13 Chloroquine	150mg base tab.	1,800	210	1,590	0	0%	0	0%	0	0%	
	14 Riphampicine	300mg tab.	0	0	0	0	0%	0	0%	0	0%	
	15 Propanolol	40mg tab.	126,000	95,000	31,000	0	0%	0	0%	0	0%	
	16 Alphamethyllope	500mg tab.	36,000	50,000	-14,000	0	0%	0	0%	0	0%	
	17 Furosemide	40mg tab.	23,250	11,540	11,710	0	0%	0	0%	0	0%	
	18 Adrenaline	1/1,000 amp. sol.	3,600	1,745	1,855	0	0%	0	0%	0	0%	
	19 Diazepam	10mg tab.	96,000	76,000	20,000	0	0%	0	0%	0	0%	
	20 Phenobarbitol	100mg tab.	84,000	42,000	42,000	0	0%	0	0%	0	0%	
	21 Ferrous sulphate	300mg tab.	0	339,000	-339,000	0	0%	0	0%	0	0%	
	22 Aminophyline	250mg amp.	7,200	1,684	5,516	0	0%	0	0%	0	0%	
	23 Clotrimazol	0.2g/20g cream	0	0	0	0	0%	0	0%	0	0%	
	24 Nystatine	100,000 vag. tab.	0	0	0	0	0%	0	0%	0	0%	
	25 Adult antispasmodic	Tab.	72,000	15,600	56,400	0	0%	0	0%	0	0%	
	26 Chloranphenicol	0.5% eye drops	6,240	800	5,440	0	0%	0	0%	0	0%	
	27 Oral rehydration salts	Packets	23,400	11,430	11,970	0	0%	0	0%	0	0%	
	28 Glybencamide	5mg tab.	107,700	18,000	89,700	0	0%	0	0%	0	0%	
	29 Maleato Ergonovine	0.2mg/ml amp.	1,400	1,400	-1,400	0	0%	0	0%	0	0%	
	30 Dextrose in water	500ml, 5% bag	3,600	12,113	-8,513	0	0%	0	0%	0	0%	

Chart 5: Programming and reception of medicines and supplies
1994

Hospital	Product	Presentation	1	2	2-1	3	3/(1+2+3)	4	4/(2+3+4)
			Programmed	Received from Centr.		Purchased by hosp.		Donated	
3001 Hospital V. d'Antoni	1 Acetaminophen	120mg/5ml susp.	1,000			1,000			
	2 Salicylic Acetil Acid	500mg tab.				0			
	3 Meperidine	50mg/ml amp.				0			
	4 Hydrocortisone	100mg amp.				0			
	5 Halotane	250ml	50			50			
	6 Lidocaine	2% fr.	425			425			
	7 Ampicillin	500mg cap.	30,000			30,000			
	8 Ampicillin	250mg/5ml susp.	2,350			2,350			
	9 Gentamycin	40mg/ml amp.				0			
	10 Procaine Penicillin	4,000,000u amp.				0			
	11 Trimetoprine/sulphametoxy	80mg+400mg tab.	115,272			115,272			
	12 Mebendazol	100mg tab.	140,000			140,000			
	13 Chloroquine	150mg base tab.				0			
	14 Riphampicine	300mg tab.	27,425			27,425			
	15 Propanolol	40mg tab.	43,170			43,170			
	16 Alphamethyllope	500mg tab.	20,000			20,000			
	17 Furosemide	40mg tab.	18,000			18,000			
	18 Adrenaline	1:1,000 amp. sol.	700			700			
	19 Diazepam	10mg tab.	37,000			37,000			
	20 Phenobarbital	100mg tab.				0			
	21 Ferrous sulphate	300mg tab.	281,000			281,000			
	22 Aminophylline	250mg amp.	11,000			11,000			
	23 Clotrimazol	0.2g/20g cream	11,190			11,190			
	24 Nystatine	100,000 vag. tab.				0			
	25 Adult antispasmodic	Tab.	60,000			60,000			
	26 Chloranphenicol	0.5% eye drops	1,275			1,275			
	27 Oral rehydration salts	Packets				0			
	28 Glybenamide	5mg tab.	100,000			100,000			
	29 Maleato Ergonovine	0.2mg/ml amp.				0			
	30 Dextrose in water	500ml, 5% bag	2,520			2,520			
3005 Hospital Tela Railroad Co.	1 Acetaminophen	120mg/5ml susp.	6,433			6,433	100%		0%
	2 Salicylic Acetil Acid	500mg tab.	392,000			392,000	100%		0%
	3 Meperidine	50mg/ml amp.	1,027			1,027	100%		0%
	4 Hydrocortisone	100mg amp.	852			873	100%		0%
	5 Halotane	250ml	23			23	100%		0%
	6 Lidocaine	2% fr.	1,018			1,018	100%		0%
	7 Ampicillin	500mg cap.	125,000			124,000	100%		0%
	8 Ampicillin	250mg/5ml susp.	4,702			3,782	100%		0%
	9 Gentamycin	40mg/ml amp.	10,239			10,125	100%		0%
	10 Procaine Penicillin	4,000,000u amp.	10,800			8,600	100%		0%
	11 Trimetoprine/sulphametoxy	80mg+400mg tab.	146,000			158,000	100%		0%
	12 Mebendazol	100mg tab.	3,600			2,400	100%		0%
	13 Chloroquine	150mg base tab.	29,000			19,000	100%		0%
	14 Riphampicine	300mg tab.	17,600			23,200	100%		0%
	15 Propanolol	40mg tab.	50,000			42,000	100%		0%
	16 Alphamethyllope	500mg tab.	60,000			68,000	100%		0%
	17 Furosemide	40mg tab.	48,000			46,000	100%		0%
	18 Adrenaline	1:1,000 amp. sol.	1,500			0			
	19 Diazepam	10mg tab.	19,000			10,500	100%		0%
	20 Phenobarbital	100mg tab.	31,000			37,000	100%		0%
	21 Ferrous sulphate	300mg tab.	230,900			178,000	100%		0%
	22 Aminophylline	250mg amp.	2,100			2,100	100%		0%
	23 Clotrimazol	0.2g/20g cream	4,860			4,890	100%		0%
	24 Nystatine	100,000 vag. tab.	2,908			6,706	100%		0%
	25 Adult antispasmodic	Tab.	72,500			80,000	100%		0%
	26 Chloranphenicol	0.5% eye drops	247			207	100%		0%
	27 Oral rehydration salts	Packets	5,000			2,000	100%		0%
	28 Glybenamide	5mg tab.	135,930			137,190	100%		0%
	29 Maleato Ergonovine	0.2mg/ml amp.	300			0			
	30 Dextrose in water	500ml, 5% bag	2,934			2,128	100%		0%
3006 Hospital Militar	1 Acetaminophen	120mg/5ml susp.				120	100%		0%
	2 Salicylic Acetil Acid	500mg tab.				0			0%
	3 Meperidine	50mg/ml amp.				300	100%		0%
	4 Hydrocortisone	100mg amp.				0			0%
	5 Halotane	250ml				25	100%		0%
	6 Lidocaine	2% fr.				0		50	20%
	7 Ampicillin	500mg cap.				0			0%
	8 Ampicillin	250mg/5ml susp.				100	100%		0%
	9 Gentamycin	40mg/ml amp.				0			0%
	10 Procaine Penicillin	4,000,000u amp.				0			0%
	11 Trimetoprine/sulphametoxy	80mg+400mg tab.				0			0%
	12 Mebendazol	100mg tab.				0			0%
	13 Chloroquine	150mg base tab.				0			0%
	14 Riphampicine	300mg tab.				0			0%
	15 Propanolol	40mg tab.				70	100%		0%
	16 Alphamethyllope	500mg tab.				0			0%
	17 Furosemide	40mg tab.				3	100%		0%
	18 Adrenaline	1:1,000 amp. sol.				400	100%		0%
	19 Diazepam	10mg tab.				30	100%		0%
	20 Phenobarbital	100mg tab.				0			0%
	21 Ferrous sulphate	300mg tab.				0			0%
	22 Aminophylline	250mg amp.				6	100%		0%
	23 Clotrimazol	0.2g/20g cream				400	100%		0%
	24 Nystatine	100,000 vag. tab.				0			0%
	25 Adult antispasmodic	Tab.				1,000	100%		0%
	26 Chloranphenicol	0.5% eye drops				50	100%		0%
	27 Oral rehydration salts	Packets				0			0%
	28 Glybenamide	5mg tab.				3,000	100%		0%
	29 Maleato Ergonovine	0.2mg/ml amp.				0			0%
	30 Dextrose in water	500ml, 5% bag				0			0%

Chart 5: Programming and reception of medicines and supplies
1994

Hospital	Product	Presentation	1994							
			1 Programmed	2 Received from Centr.	2-1	3 Purchased By Hosp.	3,(1+2+3)	4 Donated	4,(2+3+4)	
3008 Hospital Centro Medico	1	Acetaminophen	120mg/5ml susp.			0				
	2	Salicylic Acetil Acid	500mg tab.			0				
	3	Meperidine	50mg/ml amp.			0				
	4	Hydrocortisone	100mg amp.			0				
	5	Halotane	250ml			0				
	6	Lidocaine	2% fr.			0				
	7	Ampicillin	500mg cap.			0				
	8	Ampicillin	250mg/5ml susp.			0				
	9	Gentamycin	40mg/ml amp.			0				
	10	Procaine Penicillin	4,000,000u amp.			0				
	11	Trimetoprine/sulphamethoxy	80mg+400mg tab.			0				
	12	Mebendazol	100mg tab.			0				
	13	Chloroquine	150mg base tab.			0				
	14	Rifampicine	300mg tab.			0				
	15	Propanolol	40mg tab.			0				
	16	Alphamethyldope	500mg tab.			0				
	17	Furosemide	40mg tab.			0				
	18	Adrenaline	1/1,000 amp. sol.			0				
	19	Diazepam	10mg tab.			0				
	20	Phenobarbital	100mg tab.			0				
	21	Ferrous sulphate	300mg tab.			0				
	22	Aminophylline	250mg amp.			0				
	23	Clotrimazol	0.2g/20g cream			0				
	24	Nystatine	100,000 vag. tab.			0				
	25	Adult antispasmodic	Tab.			0				
	26	Chloranphenicol	0.5% eye drops			0				
	27	Oral rehydration salts	Packets			0				
	28	Glybencaamide	5mg tab.			0				
	29	Maleato Ergonovine	0.2mg/ml amp.			0				
	30	Dextrose in water	500ml, 5% bag			0				
3010 Clinica Santa Lucia	1	Acetaminophen	120mg/5ml susp.			0	10	100%		0%
	2	Salicylic Acetil Acid	500mg tab.			0	2	100%		0%
	3	Meperidine	50mg/ml amp.			0				
	4	Hydrocortisone	100mg amp.			0	10	100%		0%
	5	Halotane	250ml			0	1	100%		0%
	6	Lidocaine	2% fr.			0	10	100%		0%
	7	Ampicillin	500mg cap.			0	1,000	100%		0%
	8	Ampicillin	250mg/5ml susp.			0	10	100%		0%
	9	Gentamycin	40mg/ml amp.			0	15	100%		0%
	10	Procaine Penicillin	4,000,000u amp.			0	20	100%		0%
	11	Trimetoprine/sulphamethoxy	80mg+400mg tab.			0	1,000	100%		0%
	12	Mebendazol	100mg tab.			0	30	100%		0%
	13	Chloroquine	150mg base tab.			0	50	100%		0%
	14	Rifampicine	300mg tab.			0				
	15	Propanolol	40mg tab.			0	400	100%		0%
	16	Alphamethyldope	500mg tab.			0	30	100%		0%
	17	Furosemide	40mg tab.			0	30	100%		0%
	18	Adrenaline	1/1,000 amp. sol.			0	30	100%		0%
	19	Diazepam	10mg tab.			0	100	100%		0%
	20	Phenobarbital	100mg tab.			0	1,000	100%		0%
	21	Ferrous sulphate	300mg tab.			0	30	100%		0%
	22	Aminophylline	250mg amp.			0	12	100%		0%
	23	Clotrimazol	0.2g/20g cream			0	12	100%		0%
	24	Nystatine	100,000 vag. tab.			0	50	100%		0%
	25	Adult antispasmodic	Tab.			0	115	100%		0%
	26	Chloranphenicol	0.5% eye drops			0	15	100%		0%
	27	Oral rehydration salts	Packets			0	200	100%		0%
	28	Glybencaamide	5mg tab.			0	200	100%		0%
	29	Maleato Ergonovine	0.2mg/ml amp.			0	30	100%		0%
	30	Dextrose in water	500ml, 5% bag			0	20	100%		0%
3011 Clinica Medica Cristiana	1	Acetaminophen	120mg/5ml susp.	5,000		5,000	5,000	100%		0%
	2	Salicylic Acetil Acid	500mg tab.	1,000		1,000	1,000	100%		0%
	3	Meperidine	50mg/ml amp.			0				
	4	Hydrocortisone	100mg amp.			0				
	5	Halotane	250ml			3	3	100%		0%
	6	Lidocaine	2% fr.	25		25	25	100%		0%
	7	Ampicillin	500mg cap.	4,000		4,000	4,000	100%		0%
	8	Ampicillin	250mg/5ml susp.	24		24	24	100%		0%
	9	Gentamycin	40mg/ml amp.	1,000		1,000	1,000	100%		0%
	10	Procaine Penicillin	4,000,000u amp.	50		50	50	100%		0%
	11	Trimetoprine/sulphamethoxy	80mg+400mg tab.	3,000		3,000	3,000	100%		0%
	12	Mebendazol	100mg tab.			0				
	13	Chloroquine	150mg base tab.	100		100	100	100%		0%
	14	Rifampicine	300mg tab.			0				
	15	Propanolol	40mg tab.			0				
	16	Alphamethyldope	500mg tab.			0				
	17	Furosemide	40mg tab.	3,000		3,000	3,000	100%		0%
	18	Adrenaline	1/1,000 amp. sol.	100		100	100	100%		0%
	19	Diazepam	10mg tab.	3,000		3,000	3,000	100%		0%
	20	Phenobarbital	100mg tab.			0				
	21	Ferrous sulphate	300mg tab.			0				
	22	Aminophylline	250mg amp.	100		100	100	100%		0%
	23	Clotrimazol	0.2g/20g cream			0				
	24	Nystatine	100,000 vag. tab.			0				
	25	Adult antispasmodic	Tab.	100		100	100	100%		0%
	26	Chloranphenicol	0.5% eye drops	25		25	25	100%		0%
	27	Oral rehydration salts	Packets	12		12	12	100%		0%
	28	Glybencaamide	5mg tab.			0				
	29	Maleato Ergonovine	0.2mg/ml amp.	100		100	100	100%		0%
	30	Dextrose in water	500ml, 5% bag	120		120	120	100%		0%

Chart 6: Physical Inventory of medicines and supplies

1991

Hospital	Product	Presentation	Total stock	<3 months stock
1101 Mario Catarino Rivas	1 Acetaminophen	120mg/5ml susp.	4,074	0
	2 Salicylic Acetil Acid	500mg tab.	2,000	0
	3 Meperidine	50mg/ml amp.	850	0
	4 Hydrocortisone	100mg amp.	1,099	0
	5 Halotane	250ml	170	0
	6 Lidocaine	2% fr.	275	0
	7 Ampicillin	500mg cap.	0	0
	8 Ampicillin	250mg/5ml susp.	288	0
	9 Gentamycine	40mg/ml amp.	1,300	0
	10 Procainic Penicillin	4,000,000u amp.	9,700	0
	11 Trimetoprine/sulphametoxy	80mg+400mg tab.	110,000	0
	12 Mebendazol	100mg tab.	4,200	0
	13 Chloroquine	150mg base tab.	0	0
	14 Riphampicine	300mg tab.	1,161	0
	15 Propanolol	40mg tab.	0	0
	16 Alphamethyllope	500mg tab.	20,000	0
	17 Furosemide	40mg tab.	22,900	0
	18 Adrenaline	1/1,000 amp. sol.	1,000	0
	19 Diazepan	10mg tab.	4,000	0
	20 Phenobarbitol	100mg tab.	58,000	0
	21 Ferrous sulphate	300mg tab.	0	0
	22 Aminophyline	250mg amp.	1,700	0
	23 Clotrimazol	0.2g/20g cream	0	0
	24 Nystatine	100,000 vag. tab.	0	0
	25 Adult antispasmodic	Tab.	0	0
	26 Chloranphenicol	0.5% eye drops	80	0
	27 Oral rehydration salts	Packets	6,900	0
	28 Glybencamide	5mg tab.	31,000	0
	29 Maleato Ergonovine	0.2mg/ml amp.	400	0
	30 Dextrose in water	500ml, 5% bag	3,005	0
1102 San Felipe	1 Acetaminophen	120mg/5ml susp.		
	2 Salicylic Acetil Acid	500mg tab.		
	3 Meperidine	50mg/ml amp.		
	4 Hydrocortisone	100mg amp.	270	
	5 Halotane	250ml		
	6 Lidocaine	2% fr.	108	
	7 Ampicillin	500mg cap.		
	8 Ampicillin	250mg/5ml susp.		
	9 Gentamycine	40mg/ml amp.		
	10 Procainic Penicillin	4,000,000u amp.	3,430	
	11 Trimetoprine/sulphametoxy	80mg+400mg tab.	37,900	
	12 Mebendazol	100mg tab.		
	13 Chloroquine	150mg base tab.		
	14 Riphampicine	300mg tab.		
	15 Propanolol	40mg tab.	10,100	
	16 Alphamethyllope	500mg tab.		
	17 Furosemide	40mg tab.	1,000	
	18 Adrenaline	1/1,000 amp. sol.		
	19 Diazepan	10mg tab.		
	20 Phenobarbitol	100mg tab.	500	
	21 Ferrous sulphate	300mg tab.		
	22 Aminophyline	250mg amp.	300	
	23 Clotrimazol	0.2g/20g cream		
	24 Nystatine	100,000 vag. tab.		
	25 Adult antispasmodic	Tab.		
	26 Chloranphenicol	0.5% eye drops	56	
	27 Oral rehydration salts	Packets	600	
	28 Glybencamide	5mg tab.		
	29 Maleato Ergonovine	0.2mg/ml amp.		
	30 Dextrose in water	500ml, 5% bag		
1103 Santa Rosita	1 Acetaminophen	120mg/5ml susp.	117	0
	2 Salicylic Acetil Acid	500mg tab.	10,000	0
	3 Meperidine	50mg/ml amp.	0	0
	4 Hydrocortisone	100mg amp.	0	0
	5 Halotane	250ml	0	0
	6 Lidocaine	2% fr.	9	0
	7 Ampicillin	500mg cap.	929	0
	8 Ampicillin	250mg/5ml susp.	0	0
	9 Gentamycine	40mg/ml amp.	144	0
	10 Procainic Penicillin	4,000,000u amp.	200	0
	11 Trimetoprine/sulphametoxy	80mg+400mg tab.	2,000	0
	12 Mebendazol	100mg tab.	2,490	0
	13 Chloroquine	150mg base tab.	910	0
	14 Riphampicine	300mg tab.	0	0
	15 Propanolol	40mg tab.	0	0
	16 Alphamethyllope	500mg tab.	0	0
	17 Furosemide	40mg tab.	200	0
	18 Adrenaline	1/1,000 amp. sol.		
	19 Diazepan	10mg tab.	8,000	0
	20 Phenobarbitol	100mg tab.	15,000	0
	21 Ferrous sulphate	300mg tab.		
	22 Aminophyline	250mg amp.	93	0
	23 Clotrimazol	0.2g/20g cream	106	0
	24 Nystatine	100,000 vag. tab.	200	0
	25 Adult antispasmodic	Tab.	0	0
	26 Chloranphenicol	0.5% eye drops	0	0
	27 Oral rehydration salts	Packets	94	0
	28 Glybencamide	5mg tab.	2,000	0
	29 Maleato Ergonovine	0.2mg/ml amp.	0	0
	30 Dextrose in water	500ml, 5% bag	360	0

Chart 6: Physical Inventory of medicines and supplies

1993				
Hospital	Product	Presentation	Total stock	<3 months stock
1104 Mario Mendoza	1 Acetaminophen	120mg/5ml susp.		
	2 Salicylic Acetil Acid	500mg tab.	10,620	
	3 Meperidine	50mg/ml amp.		
	4 Hydrocortisone	100mg amp.		
	5 Halotane	250ml		
	6 Lidocaine	2% fr.	5	
	7 Ampicillin	500mg cap.		
	8 Ampicillin	250mg/5ml susp.		
	9 Gentamycin	40mg/ml amp.		
	10 Procainic Penicillin	4,000,000u amp.	3	
	11 Trimetoprine-sulphametoxy	80mg+400mg tab.	5,050	
	12 Mebendazol	100mg tab.		
	13 Chloroquine	150mg base tab.		
	14 Riphampicine	300mg tab.		
	15 Propanolol	40mg tab.		
	16 Alphamethyllope	500mg tab.	1,540	
	17 Furosemide	40mg tab.		
	18 Adrenaline	1/1,000 amp. sol.	60	
	19 Diazepam	10mg tab.	15,000	
	20 Phenobarbitol	100mg tab.	172,000	
	21 Ferrous sulphate	300mg tab.		
	22 Aminophylline	250mg. amp.		
	23 Clotrimazol	0.2g/20g cream	77	
	24 Nystatine	100,000 vag. tab.		
	25 Adult antispasmodic	Tab.	440	
	26 Chloranphenicol	0.5% eye drops		
	27 Oral rehydration salts	Packets		
	28 Glybenamide	5mg tab.	1,000	
	29 Maleato Ergonovine	0.2mg/ml amp.		
	30 Dextrose in water	500ml, 5% bag		
1105 Instituto del Torax	1 Acetaminophen	120mg/5ml susp.	840	
	2 Salicylic Acetil Acid	500mg tab.		
	3 Meperidine	50mg/ml amp.		
	4 Hydrocortisone	100mg amp.		
	5 Halotane	250ml		
	6 Lidocaine	2% fr.		
	7 Ampicillin	500mg cap.		
	8 Ampicillin	250mg/5ml susp.		
	9 Gentamycin	40mg/ml amp.		
	10 Procainic Penicillin	4,000,000u amp.	200	
	11 Trimetoprine-sulphametoxy	80mg+400mg tab.	30,000	
	12 Mebendazol	100mg tab.	1,800	
	13 Chloroquine	150mg base tab.		
	14 Riphampicine	300mg tab.		
	15 Propanolol	40mg tab.	75,000	
	16 Alphamethyllope	500mg tab.		
	17 Furosemide	40mg tab.	30,000	
	18 Adrenaline	1/1,000 amp. sol.	20	
	19 Diazepam	10mg tab.		
	20 Phenobarbitol	100mg tab.		
	21 Ferrous sulphate	300mg tab.	40	
	22 Aminophylline	250mg. amp.		
	23 Clotrimazol	0.2g/20g cream	144	
	24 Nystatine	100,000 vag. tab.		
	25 Adult antispasmodic	Tab.		
	26 Chloranphenicol	0.5% eye drops		
	27 Oral rehydration salts	Packets		
	28 Glybenamide	5mg tab.	15,000	
	29 Maleato Ergonovine	0.2mg/ml amp.		
	30 Dextrose in water	500ml, 5% bag	552	
1106 Hospital Escuela (BAM)	1 Acetaminophen	120mg/5ml susp.	4,153	0
	2 Salicylic Acetil Acid	500mg tab.	83,000	0
	3 Meperidine	50mg/ml amp.	0	
	4 Hydrocortisone	100mg amp.	0	
	5 Halotane	250ml	0	
	6 Lidocaine	2% fr.	0	
	7 Ampicillin	500mg cap.	0	
	8 Ampicillin	250mg/5ml susp.	0	
	9 Gentamycin	40mg/ml amp.	5,100	
	10 Procainic Penicillin	4,000,000u amp.	10,768	0
	11 Trimetoprine-sulphametoxy	80mg+400mg tab.	94,000	0
	12 Mebendazol	100mg tab.	0	
	13 Chloroquine	150mg base tab.	0	
	14 Riphampicine	300mg tab.	0	
	15 Propanolol	40mg tab.	125,000	
	16 Alphamethyllope	500mg tab.	34,000	0
	17 Furosemide	40mg tab.	121,500	
	18 Adrenaline	1/1,000 amp. sol.	0	
	19 Diazepam	10mg tab.	12,450	
	20 Phenobarbitol	100mg tab.	208,000	0
	21 Ferrous sulphate	300mg tab.	0	
	22 Aminophylline	250mg. amp.	5,000	0
	23 Clotrimazol	0.2g/20g cream	463	0
	24 Nystatine	100,000 vag. tab.	0	
	25 Adult antispasmodic	Tab.	0	
	26 Chloranphenicol	0.5% eye drops	0	
	27 Oral rehydration salts	Packets	10,600	0
	28 Glybenamide	5mg tab.	156,800	0
	29 Maleato Ergonovine	0.2mg/ml amp.	200	
	30 Dextrose in water	500ml, 5% bag	9,927	0

Chart 6: Physical Inventory of medicines and supplies

MODULE 2: MEDICINES - SUPPLIES - FACILITIES

		1994			
Hospital	Product	Presentation	Total stock	<3 months stock	
1201 Hospital Atlántida	1	Acetaminophen	120mg/5ml susp.	5,625	0
	2	Salicylic Acetyl Acid	500mg tab.	55,500	0
	3	Meperidine	50mg/ml amp.	0	0
	4	Hydrocortisone	100mg amp.	1,485	0
	5	Halotane	250ml	58	0
	6	Lidocaine	2% fr.	0	0
	7	Ampicillin	500mg cap.	0	0
	8	Ampicillin	250mg/5ml susp.	1,828	0
	9	Gentamycin	40mg/ml amp.	11,050	0
	10	Procaine Penicillin	4,000,000u amp.	2,530	0
	11	Trimetoprine/Sulphametoxy	80mg+400mg tab.	50,000	0
	12	Mebendazol	100mg tab.	4,000	0
	13	Chloroquine	150mg base tab.	0	0
	14	Rifampicine	300mg tab.	0	0
	15	Propranolol	40mg tab.	30,000	0
	16	Alphamethyllope	500mg tab.	0	0
	17	Furosemide	40mg tab.	44,230	0
	18	Adrenaline	1/1,000 amp. sol.	350	0
	19	Diazepam	10mg tab.	7,645	0
	20	Phenobarbitol	100mg tab.	22,909	0
	21	Ferrous sulphate	300mg tab.	0	0
	22	Aminophylline	250mg. amp.	601	0
	23	Clotrimazol	0.2g/20g cream	3,000	0
	24	Nystatine	100,000 vag. tab.	0	0
	25	Adult antispasmodic	Tab.	2,131	0
	26	Chloranphenicol	0.5% eye drops	0	0
	27	Oral rehydration salts	Packets	7,000	0
	28	Glybencamide	5mg tab.	25,000	0
	29	Maleato Ergonovine	0.2mg/ml amp.	0	0
	30	Dextrose in water	500ml, 5% bag	0	0
1202 Hospital Santa Teresa	1	Acetaminophen	120mg/5ml susp.	0	0
	2	Salicylic Acetyl Acid	500mg tab.	4,774	0
	3	Meperidine	50mg/ml amp.	171	0
	4	Hydrocortisone	100mg amp.	85	0
	5	Halotane	250ml	0	0
	6	Lidocaine	2% fr.	37	0
	7	Ampicillin	500mg cap.	1,176	0
	8	Ampicillin	250mg/5ml susp.	397	0
	9	Gentamycin	40mg/ml amp.	0	0
	10	Procaine Penicillin	4,000,000u amp.	408	0
	11	Trimetoprine/sulphametoxy	80mg+400mg tab.	2,139	0
	12	Mebendazol	100mg tab.	3,086	0
	13	Chloroquine	150mg base tab.	1,088	0
	14	Rifampicine	300mg tab.	497	0
	15	Propranolol	40mg tab.	7,878	0
	16	Alphamethyllope	500mg tab.	548	0
	17	Furosemide	40mg tab.	3,533	0
	18	Adrenaline	1/1,000 amp. sol.	170	0
	19	Diazepam	10mg tab.	0	0
	20	Phenobarbitol	100mg tab.	127	0
	21	Ferrous sulphate	300mg tab.	0	0
	22	Aminophylline	250mg. amp.	171	0
	23	Clotrimazol	0.2g/20g cream	137	0
	24	Nystatine	100,000 vag. tab.	0	0
	25	Adult antispasmodic	Tab.	0	0
	26	Chloranphenicol	0.5% eye drops	0	0
	27	Oral rehydration salts	Packets	699	0
	28	Glybencamide	5mg tab.	1,439	0
	29	Maleato Ergonovine	0.2mg/ml amp.	0	0
	30	Dextrose in water	500ml, 5% bag	0	0
1203 Hospital del Occidente	1	Acetaminophen	120mg/5ml susp.	1,337	0
	2	Salicylic Acetyl Acid	500mg tab.	0	0
	3	Meperidine	50mg/ml amp.	0	0
	4	Hydrocortisone	100mg amp.	0	0
	5	Halotane	250ml	0	0
	6	Lidocaine	2% fr.	75	75
	7	Ampicillin	500mg cap.	0	0
	8	Ampicillin	250mg/5ml susp.	1,258	0
	9	Gentamycin	40mg/ml amp.	0	0
	10	Procaine Penicillin	4,000,000u amp.	0	0
	11	Trimetoprine/sulphametoxy	80mg+400mg tab.	0	0
	12	Mebendazol	100mg tab.	3,200	0
	13	Chloroquine	150mg base tab.	0	0
	14	Rifampicine	300mg tab.	0	0
	15	Propranolol	40mg tab.	1,000	0
	16	Alphamethyllope	500mg tab.	1,000	0
	17	Furosemide	40mg tab.	9,000	0
	18	Adrenaline	1/1,000 amp. sol.	0	0
	19	Diazepam	10mg tab.	0	0
	20	Phenobarbitol	100mg tab.	0	0
	21	Ferrous sulphate	300mg tab.	0	0
	22	Aminophylline	250mg. amp.	1,700	400
	23	Clotrimazol	0.2g/20g cream	118	0
	24	Nystatine	100,000 vag. tab.	0	0
	25	Adult antispasmodic	Tab.	0	0
	26	Chloranphenicol	0.5% eye drops	0	0
	27	Oral rehydration salts	Packets	3,000	0
	28	Glybencamide	5mg tab.	0	0
	29	Maleato Ergonovine	0.2mg/ml amp.	0	0
	30	Dextrose in water	500ml, 5% bag	0	0

Chart 6: Physical inventory of medicines and supplies

MODULE 2: MEDICINES - SUPPLIES - FACILITIES

1993					
Hospital	Product	Presentation	Total stock	<3 months stock	
1204 Leonardo Martínez	1	Acetaminophen	120mg/5ml susp.	1,543	0
	2	Salicylic Acetil Acid	500mg tab.	1,080	0
	3	Meperidine	50mg/ml amp.	0	0
	4	Hydrocortisone	100mg amp.	75	0
	5	Halotane	250ml	0	0
	6	Lidocaine	2% fr.	15	0
	7	Ampicillin	500mg cap.	0	0
	8	Ampicillin	250mg/5ml susp.	1,536	0
	9	Gentamycine	40mg/ml amp.	90	0
	10	Procaine Penicillin	4,000,000u amp.	4,300	0
	11	Trimetoprine/sulphametoxy	80mg + 400mg tab.	20,000	0
	12	Mebendazol	100mg tab.	6,200	0
	13	Chloroquine	150mg base tab.	551	0
	14	Rifampicine	300mg tab.	0	0
	15	Propranolol	40mg tab.	1,310	0
	16	Alphamethyllope	500mg tab.	1,500	0
	17	Furosemide	40mg tab.	10,000	0
	18	Adrenaline	1/1,000 amp. sol.	150	0
	19	Diazepam	10mg tab.	30,000	0
	20	Phenobarbitol	100mg tab.	22,000	0
	21	Ferrous sulphate	300mg tab.	0	0
	22	Aminophylline	250mg. amp.	0	0
	23	Clotrimazol	0.2g/20g cream	0	0
	24	Nystatine	100,000 vag. tab.	0	0
	25	Adult antispasmodic	Tab.	0	0
	26	Chloranphenicol	0.5% eye drops	75	75
	27	Oral rehydration salts	Packets	18,800	0
	28	Glybencamide	5mg tab.	20,000	0
	29	Maleato Ergonovine	0.2mg/ml amp.	0	0
	30	Dextrose in water	500ml, 5% bag	130	0
1205 Hospital del sur	1	Acetaminophen	120mg/5ml susp.	8,983	0
	2	Salicylic Acetil Acid	500mg tab.		
	3	Meperidine	50mg/ml amp.		
	4	Hydrocortisone	100mg amp.	270	
	5	Halotane	250ml	60	
	6	Lidocaine	2% fr.	100	
	7	Ampicillin	500mg cap.		
	8	Ampicillin	250mg/5ml susp.	3,216	
	9	Gentamycine	40mg/ml amp.		
	10	Procaine Penicillin	4,000,000u amp.		
	11	Trimetoprine/sulphametoxy	80mg + 400mg tab.	42,000	
	12	Mebendazol	100mg tab.		
	13	Chloroquine	150mg base tab.		
	14	Rifampicine	300mg tab.		
	15	Propranolol	40mg tab.		
	16	Alphamethyllope	500mg tab.		
	17	Furosemide	40mg tab.	42,000	
	18	Adrenaline	1/1,000 amp. sol.	100	
	19	Diazepam	10mg tab.	6,000	
	20	Phenobarbitol	100mg tab.	21,000	
	21	Ferrous sulphate	300mg tab.		
	22	Aminophylline	250mg. amp.		
	23	Clotrimazol	0.2g/20g cream	576	
	24	Nystatine	100,000 vag. tab.	1,000	
	25	Adult antispasmodic	Tab.		
	26	Chloranphenicol	0.5% eye drops		
	27	Oral rehydration salts	Packets	7,000	
	28	Glybencamide	5mg tab.	27,000	
	29	Maleato Ergonovine	0.2mg/ml amp.		
	30	Dextrose in water	500ml, 5% bag	584	
1206 Hospital San Francisco	1	Acetaminophen	120mg/5ml susp.	216	
	2	Salicylic Acetil Acid	500mg tab.	1,247	
	3	Meperidine	50mg/ml amp.		
	4	Hydrocortisone	100mg amp.		
	5	Halotane	250ml	8	
	6	Lidocaine	2% fr.	27	
	7	Ampicillin	500mg cap.	4,152	
	8	Ampicillin	250mg/5ml susp.	13	
	9	Gentamycine	40mg/ml amp.		
	10	Procaine Penicillin	4,000,000u amp.	11	
	11	Trimetoprine/sulphametoxy	80mg + 400mg tab.	1,490	
	12	Mebendazol	100mg tab.	998	
	13	Chloroquine	150mg base tab.	1,750	
	14	Rifampicine	300mg tab.	2,000	
	15	Propranolol	40mg tab.	100	
	16	Alphamethyllope	500mg tab.	90	
	17	Furosemide	40mg tab.	1,154	
	18	Adrenaline	1/1,000 amp. sol.	231	
	19	Diazepam	10mg tab.	210	
	20	Phenobarbitol	100mg tab.	1,345	
	21	Ferrous sulphate	300mg tab.	1,120	
	22	Aminophylline	250mg. amp.	400	
	23	Clotrimazol	0.2g/20g cream		
	24	Nystatine	100,000 vag. tab.	251	
	25	Adult antispasmodic	Tab.		
	26	Chloranphenicol	0.5% eye drops		
	27	Oral rehydration salts	Packets	1,116	
	28	Glybencamide	5mg tab.	1,301	
	29	Maleato Ergonovine	0.2mg/ml amp.	10	
	30	Dextrose in water	500ml, 5% bag	56	

Chart 6: Physical inventory of medicines and supplies

MODULE 2: MEDICINES - SUPPLIES - FACILITIES

		1994			
Hospital	Product	Presentation	Total stock	<3 months stock	
1301 Hospital Tela Integrado	1	Acetaminophen	120mg/5ml susp.	2,600	0
	2	Salicylic Acetil Acid	500mg tab.	35,300	0
	3	Meperidine	50mg/ml amp.	0	0
	4	Hydrocortisone	100mg amp.	0	0
	5	Halotane	250ml	0	0
	6	Lidocaine	2% fr.	838	0
	7	Ampicillin	500mg cap.	0	0
	8	Ampicillin	250mg/5ml susp.	3,560	0
	9	Gentamycine	40mg/ml amp.	0	0
	10	Procainic Penicillin	4,000,000u amp.	1,550	0
	11	Trimetoprine/sulphametoxy	80mg+400mg tab.	57,500	0
	12	Mebendazol	100mg tab.	0	0
	13	Chloroquine	150mg base tab.	0	0
	14	Rifampicine	300mg tab.	0	0
	15	Propranolol	40mg tab.	0	0
	16	Alphamethyllope	500mg tab.	0	0
	17	Furosemide	40mg tab.	0	0
	18	Adrenaline	1/1,000 amp. sol.	100	0
	19	Diazepam	10mg tab.	300	0
	20	Phenobarbitol	100mg tab.	1,000	0
	21	Ferrous sulphate	300mg tab.	2,600	0
	22	Aminophyline	250mg amp.	0	0
	23	Clotrimazol	0.2g/20g cream	2	0
	24	Nystatine	100,000 vag. tab.	500	0
	25	Adult antispasmodic	Tab.	0	0
	26	Chloranphenicol	0.5% eye drops	380	0
	27	Oral rehydration salts	Packets	28,000	0
	28	Glybencaamide	5mg tab.	4,000	0
	29	Malcato Ergonovine	0.2mg/ml amp.	10	0
	30	Dextrose in water	500ml, 5% bag	1,292	0
1302 CILA Tocoa	1	Acetaminophen	120mg/5ml susp.	182	0
	2	Salicylic Acetil Acid	500mg tab.	1,862	0
	3	Meperidine	50mg/ml amp.	0	0
	4	Hydrocortisone	100mg amp.	230	0
	5	Halotane	250ml	0	0
	6	Lidocaine	2% fr.	0	0
	7	Ampicillin	500mg cap.	0	0
	8	Ampicillin	250mg/5ml susp.	0	0
	9	Gentamycine	40mg/ml amp.	489	0
	10	Procainic Penicillin	4,000,000u amp.	77	0
	11	Trimetoprine/sulphametoxy	80mg+400mg tab.	6,755	0
	12	Mebendazol	100mg tab.	4,094	0
	13	Chloroquine	150mg base tab.	0	0
	14	Rifampicine	300mg tab.	0	0
	15	Propranolol	40mg tab.	830	0
	16	Alphamethyllope	500mg tab.	0	0
	17	Furosemide	40mg tab.	1,560	1,560
	18	Adrenaline	1/1,000 amp. sol.	0	0
	19	Diazepam	10mg tab.	59	0
	20	Phenobarbitol	100mg tab.	2,325	0
	21	Ferrous sulphate	300mg tab.	0	0
	22	Aminophyline	250mg amp.	275	275
	23	Clotrimazol	0.2g/20g cream	295	0
	24	Nystatine	100,000 vag. tab.	373	0
	25	Adult antispasmodic	Tab.	535	535
	26	Chloranphenicol	0.5% eye drops	0	0
	27	Oral rehydration salts	Packets	2,184	0
	28	Glybencaamide	5mg tab.	4,045	0
	29	Malcato Ergonovine	0.2mg/ml amp.	8	0
	30	Dextrose in water	500ml, 5% bag	0	0
1303 Hospital Salvador Paredes	1	Acetaminophen	120mg/5ml susp.	5,216	0
	2	Salicylic Acetil Acid	500mg tab.	32,000	0
	3	Meperidine	50mg/ml amp.	0	0
	4	Hydrocortisone	100mg amp.	125	0
	5	Halotane	250ml	19	0
	6	Lidocaine	2% fr.	23	0
	7	Ampicillin	500mg cap.	0	0
	8	Ampicillin	250mg/5ml susp.	1,260	0
	9	Gentamycine	40mg/ml amp.	1,800	0
	10	Procainic Penicillin	4,000,000u amp.	0	0
	11	Trimetoprine/sulphametoxy	80mg+400mg tab.	15,500	0
	12	Mebendazol	100mg tab.	46,400	0
	13	Chloroquine	150mg base tab.	0	0
	14	Rifampicine	300mg tab.	0	0
	15	Propranolol	40mg tab.	24,000	0
	16	Alphamethyllope	500mg tab.	0	0
	17	Furosemide	40mg tab.	5,000	0
	18	Adrenaline	1/1,000 amp. sol.	0	0
	19	Diazepam	10mg tab.	0	0
	20	Phenobarbitol	100mg tab.	2,000	0
	21	Ferrous sulphate	300mg tab.	0	0
	22	Aminophyline	250mg amp.	400	0
	23	Clotrimazol	0.2g/20g cream	375	0
	24	Nystatine	100,000 vag. tab.	0	0
	25	Adult antispasmodic	Tab.	0	0
	26	Chloranphenicol	0.5% eye drops	0	0
	27	Oral rehydration salts	Packets	7,800	0
	28	Glybencaamide	5mg tab.	28,000	0
	29	Malcato Ergonovine	0.2mg/ml amp.	0	0
	30	Dextrose in water	500ml, 5% bag	0	0

Chart 6: Physical inventory of medicines and supplies

MODULE 2: MEDICINES - SUPPLIES - FACILITIES

1994				
Hospital	Product	Presentation	Total stock	<3 months stock
1304 CHA Puerto Cortes	1 Acetaminophen	120mg/5ml susp.	669	0
	2 Salicylic Acetil Acid	500mg tab.	11,322	0
	3 Meperidine	50mg/ml amp.		0
	4 Hydrocortisone	100mg amp.	9	0
	5 Halotane	250ml	6	0
	6 Lidocaine	2% fr.		0
	7 Ampicillin	500mg cap.		0
	8 Ampicillin	250mg/5ml susp.	346	0
	9 Gentamycin	40mg/ml amp.	454	0
	10 Procaine Penicillin	4,000,000u amp.	547	0
	11 Trimetoprine/sulphametoxy	80mg+400mg tab.	16,000	0
	12 Mebendazol	100mg tab.	4,336	0
	13 Chloroquine	150mg base tab.	1,180	0
	14 Riphampicine	300mg tab.		0
	15 Propranolol	40mg tab.	14,500	0
	16 Alphamethyldepe	500mg tab.	9,261	0
	17 Furosemide	40mg tab.	12,994	0
	18 Adrenaline	1/1,000 amp. sol.	98	0
	19 Diazepam	10mg tab.		0
	20 Phenobarbitol	100mg tab.		0
	21 Ferrous sulphate	300mg tab.		0
	22 Aminophylline	250mg. amp.	388	0
	23 Clotrimazol	0.2g/20g cream	720	0
	24 Nystatine	100,000 vag. tab.		0
	25 Adult antispasmodic	Tab.		0
	26 Chloranphenicol	0.5% eye drops		0
	27 Oral rehydration salts	Packets	4,027	0
	28 Glybencamide	5mg tab.	29,014	0
	29 Maleato Ergonovine	0.2mg/ml amp.		0
	30 Dextrose in water	500ml, 5% bag		0
1305 Hospital Gabriela Alvarado	1 Acetaminophen	120mg/5ml susp.	0	0
	2 Salicylic Acetil Acid	500mg tab.	4,340	0
	3 Meperidine	50mg/ml amp.	2	0
	4 Hydrocortisone	100mg amp.	0	0
	5 Halotane	250ml	0	0
	6 Lidocaine	2% fr.	12	0
	7 Ampicillin	500mg cap.	3,331	0
	8 Ampicillin	250mg/5ml susp.	130	0
	9 Gentamycin	40mg/ml amp.	427	0
	10 Procaine Penicillin	4,000,000u amp.	181	0
	11 Trimetoprine/sulphametoxy	80mg+400mg tab.	0	0
	12 Mebendazol	100mg tab.	126	0
	13 Chloroquine	150mg base tab.	0	0
	14 Riphampicine	300mg tab.	0	0
	15 Propranolol	40mg tab.	1,255	0
	16 Alphamethyldepe	500mg tab.	0	0
	17 Furosemide	40mg tab.	339	0
	18 Adrenaline	1/1,000 amp. sol.	11	0
	19 Diazepam	10mg tab.	1,100	0
	20 Phenobarbitol	100mg tab.	4,050	0
	21 Ferrous sulphate	300mg tab.	0	0
	22 Aminophylline	250mg. amp.	290	0
	23 Clotrimazol	0.2g/20g cream		0
	24 Nystatine	100,000 vag. tab.		0
	25 Adult antispasmodic	Tab.		0
	26 Chloranphenicol	0.5% eye drops		0
	27 Oral rehydration salts	Packets	648	0
	28 Glybencamide	5mg tab.	630	0
	29 Maleato Ergonovine	0.2mg/ml amp.		0
	30 Dextrose in water	500ml, 5% bag		0
1306 Hospital de Roatan	1 Acetaminophen	120mg/5ml susp.	2,885	
	2 Salicylic Acetil Acid	500mg tab.	25,001	
	3 Meperidine	50mg/ml amp.		
	4 Hydrocortisone	100mg amp.		
	5 Halotane	250ml	4	
	6 Lidocaine	2% fr.	215	
	7 Ampicillin	500mg cap.		
	8 Ampicillin	250mg/5ml susp.	3,203	
	9 Gentamycin	40mg/ml amp.		
	10 Procaine Penicillin	4,000,000u amp.	165	
	11 Trimetoprine/sulphametoxy	80mg+400mg tab.	9,062	
	12 Mebendazol	100mg tab.	8,529	
	13 Chloroquine	150mg base tab.	778	
	14 Riphampicine	300mg tab.		
	15 Propranolol	40mg tab.	1,947	
	16 Alphamethyldepe	500mg tab.	7,074	
	17 Furosemide	40mg tab.	3,979	
	18 Adrenaline	1/1,000 amp. sol.	429	
	19 Diazepam	10mg tab.		
	20 Phenobarbitol	100mg tab.	609	
	21 Ferrous sulphate	300mg tab.		
	22 Aminophylline	250mg. amp.		
	23 Clotrimazol	0.2g/20g cream	356	
	24 Nystatine	100,000 vag. tab.		
	25 Adult antispasmodic	Tab.	200	
	26 Chloranphenicol	0.5% eye drops	1	
	27 Oral rehydration salts	Packets	6,462	
	28 Glybencamide	5mg tab.	5,920	
	29 Maleato Ergonovine	0.2mg/ml amp.		
	30 Dextrose in water	500ml, 5% bag	465	

Chart 6: Physical Inventory of medicines and supplies

1994

MODULE 2: MEDICINES - SUPPLIES - FACILITIES

Hospital	Product	Presentation	Total stock	<3 months stock
1307 Hospital c. Aguilar Cerrato	1 Acetaminophen	120mg/5ml susp.	210	
	2 Salicylic Acetil Acid	500mg tab.	8	
	3 Meperidine	50mg/ml amp.	194	
	4 Hydrocortisone	100mg amp.	26	
	5 Halotane	250ml	10	
	6 Lidocaine	2% fr.	60	
	7 Ampicillin	500mg cap.	7,068	
	8 Ampicillin	250mg/5ml susp.	1,085	
	9 Gentamycine	40mg/ml amp.	0	
	10 Procainic Penicillin	4,000,000u amp.	818	
	11 Trimetoprine/sulphametoxy	80mg + 400mg tab.	11,934	
	12 Mebendazol	100mg tab.	2,541	
	13 Chloroquine	150mg base tab.	1,400	
	14 Riphampicine	300mg tab.	666	
	15 Propanolol	40mg tab.	4,387	
	16 Alphamethyllope	500mg tab.	13,989	
	17 Furosemide	40mg tab.	4,517	
	18 Adrenaline	1/1,000 amp. sol.	117	
	19 Diazepam	10mg tab.	610	
	20 Phenobarbital	100mg tab.	1,461	
	21 Ferrous sulphate	300mg tab.	0	
	22 Aminophylline	250mg. amp.	493	
	23 Clotrimazol	0.2g/20g cream	207	
	24 Nystatine	100,000 vag. tab.	193	
	25 Adult antispasmodic	Tab.	0	
	26 Chloranphenicol	0.5% eye drops	0	
	27 Oral rehydration salts	Packets	8,981	
	28 Glybenamide	5mg tab.	4,212	
	29 Maleato Ergonovine	0.2mg/ml amp.	0	
	30 Dextrose in water	500ml, 5% bag	0	
1308 Hospital R. Sanzo Cordova	1 Acetaminophen	120mg/5ml susp.	304	0
	2 Salicylic Acetil Acid	500mg tab.		
	3 Meperidine	50mg/ml amp.		
	4 Hydrocortisone	100mg amp.		
	5 Halotane	250ml	6	0
	6 Lidocaine	2% fr.		
	7 Ampicillin	500mg cap.		
	8 Ampicillin	250mg/5ml susp.	73	0
	9 Gentamycine	40mg/ml amp.		
	10 Procainic Penicillin	4,000,000u amp.	109	0
	11 Trimetoprine/sulphametoxy	80mg + 400mg tab.	2,182	0
	12 Mebendazol	100mg tab.		
	13 Chloroquine	150mg base tab.		
	14 Riphampicine	300mg tab.	785	0
	15 Propanolol	40mg tab.	2,780	0
	16 Alphamethyllope	500mg tab.	3,105	0
	17 Furosemide	40mg tab.	2,714	0
	18 Adrenaline	1/1,000 amp. sol.	45	0
	19 Diazepam	10mg tab.	1,195	0
	20 Phenobarbital	100mg tab.	2,434	0
	21 Ferrous sulphate	300mg tab.	2,663	0
	22 Aminophylline	250mg. amp.	61	0
	23 Clotrimazol	0.2g/20g cream	90	0
	24 Nystatine	100,000 vag. tab.	519	0
	25 Adult antispasmodic	Tab.	1,059	0
	26 Chloranphenicol	0.5% eye drops		
	27 Oral rehydration salts	Packets	731	0
	28 Glybenamide	5mg tab.	1,577	0
	29 Maleato Ergonovine	0.2mg/ml amp.	87	0
	30 Dextrose in water	500ml, 5% bag		
1309 Hospital Dr. J.M. Galvez	1 Acetaminophen	120mg/5ml susp.	1,903	0
	2 Salicylic Acetil Acid	500mg tab.	0	
	3 Meperidine	50mg/ml amp.	0	
	4 Hydrocortisone	100mg amp.	200	0
	5 Halotane	250ml	18	10
	6 Lidocaine	2% fr.	0	
	7 Ampicillin	500mg cap.	0	
	8 Ampicillin	250mg/5ml susp.	761	0
	9 Gentamycine	40mg/ml amp.	0	
	10 Procainic Penicillin	4,000,000u amp.	300	0
	11 Trimetoprine/sulphametoxy	80mg + 400mg tab.	8,000	0
	12 Mebendazol	100mg tab.	2,000	0
	13 Chloroquine	150mg base tab.	1,000	1,000
	14 Riphampicine	300mg tab.	0	
	15 Propanolol	40mg tab.	2,000	
	16 Alphamethyllope	500mg tab.	16,000	0
	17 Furosemide	40mg tab.	1,000	
	18 Adrenaline	1/1,000 amp. sol.	270	0
	19 Diazepam	10mg tab.	300	
	20 Phenobarbital	100mg tab.	13,600	0
	21 Ferrous sulphate	300mg tab.	0	
	22 Aminophylline	250mg. amp.	300	0
	23 Clotrimazol	0.2g/20g cream	50	
	24 Nystatine	100,000 vag. tab.	241	0
	25 Adult antispasmodic	Tab.	0	
	26 Chloranphenicol	0.5% eye drops	0	
	27 Oral rehydration salts	Packets	1,000	0
	28 Glybenamide	5mg tab.		
	29 Maleato Ergonovine	0.2mg/ml amp.		
	30 Dextrose in water	500ml, 5% bag		

Chart 6: Physical inventory of medicines and supplies

MODULE 2: MEDICINES - SUPPLIES - FACILITIES

1994				
Hospital	Product	Presentation	Total stock	<3 months stock
1310 CHA San Marcos O.	1 Acetaminophen	120mg/5ml susp.	8,063	0
	2 Salicylic Acetil Acid	500mg tab.	55,000	55,000
	3 Meperidine	50mg/ml amp.	100	100
	4 Hydrocortisone	100mg amp.		
	5 Halotane	250ml		
	6 Lidocaine	2% fr.	650	650
	7 Ampicillin	500mg cap.	20,000	0
	8 Ampicillin	250mg/5ml susp.	11,029	0
	9 Gentamycine	40mg/ml amp.		
	10 Procaine Penicillin	4,000,000u amp.	569	
	11 Trimetoprine/sulphametoxy	80mg+400mg tab.	7,000	0
	12 Mebendazol	100mg tab.	2,896	0
	13 Chloroquine	150mg base tab.		
	14 Riphampicine	300mg tab.		
	15 Propranolol	40mg tab.	500	0
	16 Alphamethylklope	500mg tab.		
	17 Furosemide	40mg tab.	4,900	0
	18 Adrenaline	1/1,000 amp. sol.		
	19 Diazepam	10mg tab.		
	20 Phenobarbital	100mg tab.	1,000	0
	21 Ferrous sulphate	300mg tab.		
	22 Aminophylline	250mg. amp.		
	23 Clotrimazol	0.2g/20g cream	941	0
	24 Nystatine	100,000 vag. tab.	5,900	0
	25 Adult antispasmodic	Tab.		
	26 Chlorphenicol	0.5% eye drops		
	27 Oral rehydration salts	Packets	8,300	0
	28 Glybencamide	5mg tab.	3,000	0
	29 Maleato Ergonovine	0.2mg/ml amp.		
	30 Dextrose in water	500ml, 5% bag	168	0
1311 CHA Santa Barbara	1 Acetaminophen	120mg/5ml susp.	2,518	0
	2 Salicylic Acetil Acid	500mg tab.	48,000	0
	3 Meperidine	50mg/ml amp.		
	4 Hydrocortisone	100mg amp.	300	0
	5 Halotane	250ml	3	0
	6 Lidocaine	2% fr.	655	0
	7 Ampicillin	500mg cap.		
	8 Ampicillin	250mg/5ml susp.		
	9 Gentamycine	40mg/ml amp.	2,464	0
	10 Procaine Penicillin	4,000,000u amp.		
	11 Trimetoprine/sulphametoxy	80mg+400mg tab.	18,000	0
	12 Mebendazol	100mg tab.		
	13 Chloroquine	150mg base tab.		
	14 Riphampicine	300mg tab.		
	15 Propranolol	40mg tab.	5,000	0
	16 Alphamethylklope	500mg tab.		
	17 Furosemide	40mg tab.	3,000	0
	18 Adrenaline	1/1,000 amp. sol.	100	0
	19 Diazepam	10mg tab.	14,000	0
	20 Phenobarbital	100mg tab.	13,000	0
	21 Ferrous sulphate	300mg tab.	93,000	0
	22 Aminophylline	250mg. amp.	1,000	0
	23 Clotrimazol	0.2g/20g cream	2,162	0
	24 Nystatine	100,000 vag. tab.		
	25 Adult antispasmodic	Tab.		
	26 Chlorphenicol	0.5% eye drops		
	27 Oral rehydration salts	Packets	5,000	0
	28 Glybencamide	5mg tab.	41,000	0
	29 Maleato Ergonovine	0.2mg/ml amp.		
	30 Dextrose in water	500ml, 5% bag		
1312 CHA San Lorenzo	1 Acetaminophen	120mg/5ml susp.	130	
	2 Salicylic Acetil Acid	500mg tab.	1,007	
	3 Meperidine	50mg/ml amp.		
	4 Hydrocortisone	100mg amp.		
	5 Halotane	250ml	2	
	6 Lidocaine	2% fr.	21	
	7 Ampicillin	500mg cap.	406	
	8 Ampicillin	250mg/5ml susp.	52	
	9 Gentamycine	40mg/ml amp.	132	
	10 Procaine Penicillin	4,000,000u amp.	28	
	11 Trimetoprine/sulphametoxy	80mg+400mg tab.	256	
	12 Mebendazol	100mg tab.	444	
	13 Chloroquine	150mg base tab.	250	
	14 Riphampicine	300mg tab.	1,230	
	15 Propranolol	40mg tab.	595	
	16 Alphamethylklope	500mg tab.	24	
	17 Furosemide	40mg tab.	1,120	
	18 Adrenaline	1/1,000 amp. sol.	57	
	19 Diazepam	10mg tab.	276	
	20 Phenobarbital	100mg tab.	2,015	
	21 Ferrous sulphate	300mg tab.		
	22 Aminophylline	250mg. amp.	90	
	23 Clotrimazol	0.2g/20g cream		
	24 Nystatine	100,000 vag. tab.	665	
	25 Adult antispasmodic	Tab.	1,296	
	26 Chlorphenicol	0.5% eye drops		
	27 Oral rehydration salts	Packets	50	
	28 Glybencamide	5mg tab.	379	
	29 Maleato Ergonovine	0.2mg/ml amp.		
	30 Dextrose in water	500ml, 5% bag		

Chart 6: Physical inventory of medicines and supplies

		1991			
Hospital	Product	Presentation	Total stock	<3 months stock	
1313 CHA El Progreso	1 Acetaminophen	120mg/5ml susp.	277	0	6
	2 Salicylic Acetil Acid	500mg tab.	98	0	98
	3 Meperidine	50mg/ml amp.	0	0	0
	4 Hydrocortisone	100mg amp.	194	0	0
	5 Halotane	250ml	26	0	0
	6 Lidocaine	2% fr.	67	0	0
	7 Ampicillin	500mg cap.	468	0	0
	8 Ampicillin	250mg/5ml susp.	118	0	0
	9 Gentamycine	40mg/ml amp.	639	0	0
	10 Procainic Penicillin	4,000,000u amp.	214	0	0
	11 Trimetoprine/sulphametoxy	80mg+400mg tab.	18,243	0	0
	12 Mebendazol	100mg tab.	193	0	0
	13 Chloroquine	150mg base tab.	284	0	0
	14 Riphampicine	300mg tab.	0	0	0
	15 Propanolol	40mg tab.	4,004	0	0
	16 Alphamethyllope	500mg tab.	140	0	0
	17 Furosemide	40mg tab.	570	0	0
	18 Adrenaline	1/1,000 amp. sol.	104	0	0
	19 Diazepam	10mg tab.	20,090	0	0
	20 Phenobarbitol	100mg tab.	12,300	0	0
	21 Ferrous sulphate	300mg tab.	0	0	0
	22 Aminophylline	250mg. amp.	285	0	0
	23 Clotrimazol	0.2g/20g cream	83,140	0	0
	24 Nystatine	100,000 vag. tab.	0	0	0
	25 Adult antispasmodic	Tab.	2,456	0	0
	26 Chloranphenicol	0.5% eye drops	0	0	0
	27 Oral rehydration salts	Packets	11,610	0	0
	28 Glybencamide	5mg tab.	4,650	0	0
	29 Maleato Ergonovine	0.2mg/ml amp.	0	0	0
	30 Dextrose in water	500ml, 5% bag	120	0	0
1314 CHA Olanchito	1 Acetaminophen	120mg/5ml susp.	756	0	0
	2 Salicylic Acetil Acid	500mg tab.	25,780	0	0
	3 Meperidine	50mg/ml amp.	0	0	0
	4 Hydrocortisone	100mg amp.	0	0	0
	5 Halotane	250ml	23	0	0
	6 Lidocaine	2% fr.	100	0	0
	7 Ampicillin	500mg cap.	0	0	0
	8 Ampicillin	250mg/5ml susp.	1,075	0	0
	9 Gentamycine	40mg/ml amp.	0	0	0
	10 Procainic Penicillin	4,000,000u amp.	950	0	0
	11 Trimetoprine/sulphametoxy	80mg+400mg tab.	5,000	0	0
	12 Mebendazol	100mg tab.	31,800	0	0
	13 Chloroquine	150mg base tab.	0	0	0
	14 Riphampicine	300mg tab.	0	0	0
	15 Propanolol	40mg tab.	21,300	0	0
	16 Alphamethyllope	500mg tab.	18,100	0	0
	17 Furosemide	40mg tab.	25,500	0	0
	18 Adrenaline	1/1,000 amp. sol.	105	0	0
	19 Diazepam	10mg tab.	3,000	0	0
	20 Phenobarbitol	100mg tab.	2,000	0	0
	21 Ferrous sulphate	300mg tab.	0	0	0
	22 Aminophylline	250mg. amp.	682	0	0
	23 Clotrimazol	0.2g/20g cream	434	0	0
	24 Nystatine	100,000 vag. tab.	0	0	0
	25 Adult antispasmodic	Tab.	5,000	0	0
	26 Chloranphenicol	0.5% eye drops	0	0	0
	27 Oral rehydration salts	Packets	1,100	0	0
	28 Glybencamide	5mg tab.	35,500	0	0
	29 Maleato Ergonovine	0.2mg/ml amp.	0	0	0
	30 Dextrose in water	500ml, 5% bag	192	0	0
1315 Hospital M. de A. Subirana	1 Acetaminophen	120mg/5ml susp.	2,400	0	0
	2 Salicylic Acetil Acid	500mg tab.	1,400	0	0
	3 Meperidine	50mg/ml amp.	0	0	0
	4 Hydrocortisone	100mg amp.	150	0	0
	5 Halotane	250ml	5	0	0
	6 Lidocaine	2% fr.	35	0	0
	7 Ampicillin	500mg cap.	0	0	0
	8 Ampicillin	250mg/5ml susp.	756	0	0
	9 Gentamycine	40mg/ml amp.	0	0	0
	10 Procainic Penicillin	4,000,000u amp.	0	0	0
	11 Trimetoprine/sulphametoxy	80mg+400mg tab.	8,000	0	0
	12 Mebendazol	100mg tab.	5,400	0	0
	13 Chloroquine	150mg base tab.	0	0	0
	14 Riphampicine	300mg tab.	0	0	0
	15 Propanolol	40mg tab.	0	0	0
	16 Alphamethyllope	500mg tab.	3,500	0	0
	17 Furosemide	40mg tab.	3,500	0	0
	18 Adrenaline	1/1,000 amp. sol.	250	0	0
	19 Diazepam	10mg tab.	4,000	0	0
	20 Phenobarbitol	100mg tab.	9,000	0	0
	21 Ferrous sulphate	300mg tab.	0	0	0
	22 Aminophylline	250mg. amp.	200	200	0
	23 Clotrimazol	0.2g/20g cream	144	0	0
	24 Nystatine	100,000 vag. tab.	0	0	0
	25 Adult antispasmodic	Tab.	348	0	0
	26 Chloranphenicol	0.5% eye drops	0	0	0
	27 Oral rehydration salts	Packets	6,400	0	0
	28 Glybencamide	5mg tab.	10,000	0	0
	29 Maleato Ergonovine	0.2mg/ml amp.	0	0	0
	30 Dextrose in water	500ml, 5% bag	298	0	0

Chart 6: Physical inventory of medicines and supplies

MODULE 2. MEDICINES - SUPPLIES - FACILITIES

1994					
Hospital	Product	Presentation	Total stock	<3 months stock	
1316 CHA Puerto Lempira	1	Acetaminophen	120mg/5ml susp.	3,823	
	2	Salicylic Acetil Acid	500mg tab.	73,844	
	3	Meperidine	50mg/ml amp.	0	
	4	Hydrocortisone	100mg amp.	0	
	5	Halotane	250ml	20	
	6	Lidocaine	2% fr.	260	
	7	Ampicillin	500mg cap.	0	
	8	Ampicillin	250mg/5ml susp.	3,941	
	9	Gentamycine	40mg/ml amp.	0	
	10	Procaine Penicillin	4,000,000u amp.	6,416	
	11	Trimetoprine/sulphametoxy	80mg+400mg tab.	1,865	
	12	Mebendazol	100mg tab.	6,298	
	13	Chloroquine	150mg base tab.	920	
	14	Riphampicine	300mg tab.	0	0
	15	Propanolol	40mg tab.	2,110	
	16	Alphamethyllope	500mg tab.	6,922	
	17	Furosemide	40mg tab.	10,531	
	18	Adrenaline	1/1,000 amp. sol.	649	
	19	Diazepam	10mg tab.	551	
	20	Phenobarbitol	100mg tab.	11,000	
	21	Ferrous sulphate	300mg tab.	0	
	22	Aminophylline	250mg amp.	565	
	23	Clotrimazol	0.2g/20g cream	0	
	24	Nystatine	100,000 vag. tab.	0	
	25	Adult antispasmodic	Tab.	0	
	26	Chloramphenicol	0.5% eye drops	480	
	27	Oral rehydration salts	Packets	4,892	
	28	Glybencamide	5mg tab.	4,144	
	29	Maleato Ergonovine	0.2mg/ml amp.	0	
	30	Dextrose in water	500ml, 5% bag	1,258	
2201 Hospital Militar	1	Acetaminophen	120mg/5ml susp.	0	0
	2	Salicylic Acetil Acid	500mg tab.	20,000	0
	3	Meperidine	50mg/ml amp.	41	0
	4	Hydrocortisone	100mg amp.	100	0
	5	Halotane	250ml	20	20
	6	Lidocaine	2% fr.	240	0
	7	Ampicillin	500mg cap.	0	
	8	Ampicillin	250mg/5ml susp.	0	
	9	Gentamycine	40mg/ml amp.	1,132	0
	10	Procaine Penicillin	4,000,000u amp.	1,002	0
	11	Trimetoprine/sulphametoxy	80mg+400mg tab.	9,000	0
	12	Mebendazol	100mg tab.	0	
	13	Chloroquine	150mg base tab.	11,201	0
	14	Riphampicine	300mg tab.	0	
	15	Propanolol	40mg tab.	3,226	0
	16	Alphamethyllope	500mg tab.	9,001	0
	17	Furosemide	40mg tab.	10,494	0
	18	Adrenaline	1/1,000 amp. sol.	597	0
	19	Diazepam	10mg tab.	16,864	0
	20	Phenobarbitol	100mg tab.	617	0
	21	Ferrous sulphate	300mg tab.	0	
	22	Aminophylline	250mg amp.	0	
	23	Clotrimazol	0.2g/20g cream	0	
	24	Nystatine	100,000 vag. tab.	0	
	25	Adult antispasmodic	Tab.	0	
	26	Chloramphenicol	0.5% eye drops	250	
	27	Oral rehydration salts	Packets	200	
	28	Glybencamide	5mg tab.	0	
	29	Maleato Ergonovine	0.2mg/ml amp.	0	
	30	Dextrose in water	500ml, 5% bag	285	
2202 Hospital IHSS (MQ)	1	Acetaminophen	120mg/5ml susp.	0	
	2	Salicylic Acetil Acid	500mg tab.	8,000	0
	3	Meperidine	50mg/ml amp.	18	0
	4	Hydrocortisone	100mg amp.	1,188	0
	5	Halotane	250ml	0	
	6	Lidocaine	2% fr.	279	0
	7	Ampicillin	500mg cap.	0	
	8	Ampicillin	250mg/5ml susp.	0	
	9	Gentamycine	40mg/ml amp.	308	0
	10	Procaine Penicillin	4,000,000u amp.	0	
	11	Trimetoprine/sulphametoxy	80mg+400mg tab.	0	
	12	Mebendazol	100mg tab.	0	
	13	Chloroquine	150mg base tab.	0	
	14	Riphampicine	300mg tab.	0	
	15	Propanolol	40mg tab.	0	
	16	Alphamethyllope	500mg tab.	0	
	17	Furosemide	40mg tab.	0	
	18	Adrenaline	1/1,000 amp. sol.	200	0
	19	Diazepam	10mg tab.	0	
	20	Phenobarbitol	100mg tab.	10,705	0
	21	Ferrous sulphate	300mg tab.	0	
	22	Aminophylline	250mg amp.	500	0
	23	Clotrimazol	0.2g/20g cream	0	
	24	Nystatine	100,000 vag. tab.	0	
	25	Adult antispasmodic	Tab.	516	0
	26	Chloramphenicol	0.5% eye drops	0	
	27	Oral rehydration salts	Packets	200	0
	28	Glybencamide	5mg tab.	0	
	29	Maleato Ergonovine	0.2mg/ml amp.	0	
	30	Dextrose in water	500ml, 5% bag	0	

Chart 6: Physical inventory of medicines and supplies

1991

MODULE 2: MEDICINES - SUPPLIES - FACILITIES

Hospital	Product	Presentation	Total stock	<3 months stock
2203 Hospital BISS (MI)	1	Acetaminophen	120mg/5ml susp.	
	2	Salicylic Acetyl Acid	500mg tab.	
	3	Meperidine	50mg/ml amp.	19
	4	Hydrocortisone	100mg amp.	
	5	Halotane	250ml	3
	6	Lydocaine	2% fr.	80
	7	Ampicillin	500mg cap.	4,200
	8	Ampicillin	250mg/5ml susp.	1,620
	9	Gentamycine	40mg/ml amp.	400
	10	Procainic Penicillin	4,000,000u amp.	406
	11	Trimetoprine/sulphametoxy	80mg+400mg tab.	
	12	Mebendazol	100mg tab.	
	13	Chloroquine	150mg base tab.	
	14	Rifampicine	300mg tab.	
	15	Propranolol	40mg tab.	9,000
	16	Alphamethyllope	500mg tab.	
	17	Furosemide	40mg tab.	
	18	Adrenaline	1/1,000 amp. sol.	
	19	Diazepam	10mg tab.	
	20	Phenobarbitol	100mg tab.	4,000
	21	Ferrous sulphate	300mg tab.	
	22	Aminophylline	250mg. amp.	300
	23	Clotrimazol	0.2g/20g cream	
	24	Nystatine	100,000 vag. tab.	
	25	Adult antispasmodic	Tab.	
	26	Chloranphenicol	0.5% eye drops	
	27	Oral rehydration salts	Packets	2,200
	28	Glybencamide	5mg tab.	4,000
	29	Maleato Ergonovine	0.2mg/ml amp.	
	30	Dextrose in water	500ml, 5% bag	
3001 Hospital V. d'Antoni	1	Acetaminophen	120mg/5ml susp.	1
	2	Salicylic Acetyl Acid	500mg tab.	
	3	Meperidine	50mg/ml amp.	
	4	Hydrocortisone	100mg amp.	201
	5	Halotane	250ml	10
	6	Lydocaine	2% fr.	48
	7	Ampicillin	500mg cap.	22
	8	Ampicillin	250mg/5ml susp.	198
	9	Gentamycine	40mg/ml amp.	6,295
	10	Procainic Penicillin	4,000,000u amp.	
	11	Trimetoprine/sulphametoxy	80mg+400mg tab.	385
	12	Mebendazol	100mg tab.	375
	13	Chloroquine	150mg base tab.	
	14	Rifampicine	300mg tab.	1
	15	Propranolol	40mg tab.	3
	16	Alphamethyllope	500mg tab.	1
	17	Furosemide	40mg tab.	101
	18	Adrenaline	1/1,000 amp. sol.	301
	19	Diazepam	10mg tab.	16
	20	Phenobarbitol	100mg tab.	2
	21	Ferrous sulphate	300mg tab.	27
	22	Aminophylline	250mg. amp.	154
	23	Clotrimazol	0.2g/20g cream	1,012
	24	Nystatine	100,000 vag. tab.	
	25	Adult antispasmodic	Tab.	52
	26	Chloranphenicol	0.5% eye drops	15
	27	Oral rehydration salts	Packets	42
	28	Glybencamide	5mg tab.	20
	29	Maleato Ergonovine	0.2mg/ml amp.	
	30	Dextrose in water	500ml, 5% bag	144
3003 Hospital Evangelico	1	Acetaminophen	120mg/5ml susp.	47
	2	Salicylic Acetyl Acid	500mg tab.	5,000
	3	Meperidine	50mg/ml amp.	
	4	Hydrocortisone	100mg amp.	9
	5	Halotane	250ml	2
	6	Lydocaine	2% fr.	27
	7	Ampicillin	500mg cap.	1,650
	8	Ampicillin	250mg/5ml susp.	83
	9	Gentamycine	40mg/ml amp.	100
	10	Procainic Penicillin	4,000,000u amp.	22
	11	Trimetoprine/sulphametoxy	80mg+400mg tab.	3,150
	12	Mebendazol	100mg tab.	5,000
	13	Chloroquine	150mg base tab.	477
	14	Rifampicine	300mg tab.	
	15	Propranolol	40mg tab.	
	16	Alphamethyllope	500mg tab.	
	17	Furosemide	40mg tab.	3,000
	18	Adrenaline	1/1,000 amp. sol.	319
	19	Diazepam	10mg tab.	258
	20	Phenobarbitol	100mg tab.	265
	21	Ferrous sulphate	300mg tab.	3,000
	22	Aminophylline	250mg. amp.	55
	23	Clotrimazol	0.2g/20g cream	21
	24	Nystatine	100,000 vag. tab.	
	25	Adult antispasmodic	Tab.	1,345
	26	Chloranphenicol	0.5% eye drops	
	27	Oral rehydration salts	Packets	90
	28	Glybencamide	5mg tab.	
	29	Maleato Ergonovine	0.2mg/ml amp.	
	30	Dextrose in water	500ml, 5% bag	400

Chart 6: Physical Inventory of medicines and supplies

1994					
Hospital	Product	Presentation	Total stock	<3 months stock	
3005 Hospital Tela Railroad Co.	1 Acetaminophen	120mg/5ml susp.	632	0	0
	2 Salicylic Acetil Acid	500mg tab.	7,000	0	0
	3 Meperidine	50mg/ml amp.	1,113	0	0
	4 Hydrocortisone	100mg amp.	158	0	0
	5 Halotane	250ml	4	0	0
	6 Lidocaine	2% fr.	157	0	0
	7 Ampicillin	500mg cap.	3,200	0	0
	8 Ampicillin	250mg/5ml susp.	773	0	0
	9 Gentamycin	40mg/ml amp.	200	0	0
	10 Procainic Penicillin	4,000,000u amp.	21	0	0
	11 Trimetoprine/sulphametoxy	80mg+400mg tab.	35,000	0	0
	12 Mebendazol	100mg tab.	5,000	0	0
	13 Chloroquine	150mg base tab.	7,000	0	0
	14 Riphampicine	300mg tab.	4,400	0	0
	15 Propranolol	40mg tab.	8,000	0	0
	16 Alphamethyllope	500mg tab.	7,000	0	0
	17 Furosemide	40mg tab.	5,000	0	0
	18 Adrenaline	1/1,000 amp. sol.	8,000	0	0
	19 Diazepam	10mg tab.	3,500	0	0
	20 Phenobarbital	100mg tab.	9,000	0	0
	21 Ferrous sulphate	300mg tab.	40,000	0	0
	22 Aminophylline	250mg. amp.	300	0	0
	23 Clotrimazol	0.2g/20g cream	324	0	0
	24 Nystatine	100,000 vag. tab.	2,099	0	0
	25 Adult antispasmodic	Tab.	12,500	0	0
	26 Chloranphenicol	0.5% eye drops	1	0	0
	27 Oral rehydration salts	Packets	1,000	0	0
	28 Glybencamide	5mg tab.	14,250	0	0
	29 Maleato Ergonovine	0.2mg/ml amp.	0	0	0
	30 Dextrose in water	500ml, 5% bag	321	0	0
3012 Hospital Adv. Valle de Ang.	1 Acetaminophen	120mg/5ml susp.	5	0	0
	2 Salicylic Acetil Acid	500mg tab.	3,600	0	0
	3 Meperidine	50mg/ml amp.	23	0	0
	4 Hydrocortisone	100mg amp.	12	0	0
	5 Halotane	250ml	6	0	0
	6 Lidocaine	2% fr.	39	0	0
	7 Ampicillin	500mg cap.	1,730	0	0
	8 Ampicillin	250mg/5ml susp.	12	0	0
	9 Gentamycin	40mg/ml amp.	57	0	0
	10 Procainic Penicillin	4,000,000u amp.	100	0	0
	11 Trimetoprine/sulphametoxy	80mg+400mg tab.	660	0	0
	12 Mebendazol	100mg tab.	282	0	0
	13 Chloroquine	150mg base tab.	0	0	0
	14 Riphampicine	300mg tab.	0	0	0
	15 Propranolol	40mg tab.	211	0	0
	16 Alphamethyllope	500mg tab.	0	0	0
	17 Furosemide	40mg tab.	780	0	0
	18 Adrenaline	1/1,000 amp. sol.	30	0	0
	19 Diazepam	10mg tab.	277	0	0
	20 Phenobarbital	100mg tab.	0	0	0
	21 Ferrous sulphate	300mg tab.	570	0	0
	22 Aminophylline	250mg. amp.	112	0	0
	23 Clotrimazol	0.2g/20g cream	9	0	0
	24 Nystatine	100,000 vag. tab.	120	0	0
	25 Adult antispasmodic	Tab.	700	0	0
	26 Chloranphenicol	0.5% eye drops	0	0	0
	27 Oral rehydration salts	Packets	44	0	0
	28 Glybencamide	5mg tab.	60	0	0
	29 Maleato Ergonovine	0.2mg/ml amp.	59	0	0
	30 Dextrose in water	500ml, 5% bag	132	0	0
3004 Centro Medico Quirurgico	1 Acetaminophen	120mg/5ml susp.		0	0
	2 Salicylic Acetil Acid	500mg tab.		0	0
	3 Meperidine	50mg/ml amp.	10	0	0
	4 Hydrocortisone	100mg amp.	1	0	0
	5 Halotane	250ml	1	0	0
	6 Lidocaine	2% fr.	200	0	0
	7 Ampicillin	500mg cap.	200	0	0
	8 Ampicillin	250mg/5ml susp.		0	0
	9 Gentamycin	40mg/ml amp.	44	0	0
	10 Procainic Penicillin	4,000,000u amp.		0	0
	11 Trimetoprine/sulphametoxy	80mg+400mg tab.	800	0	0
	12 Mebendazol	100mg tab.		0	0
	13 Chloroquine	150mg base tab.		0	0
	14 Riphampicine	300mg tab.		0	0
	15 Propranolol	40mg tab.	92	0	0
	16 Alphamethyllope	500mg tab.		0	0
	17 Furosemide	40mg tab.	500	0	0
	18 Adrenaline	1/1,000 amp. sol.	100	0	0
	19 Diazepam	10mg tab.	720	0	0
	20 Phenobarbital	100mg tab.		0	0
	21 Ferrous sulphate	300mg tab.		0	0
	22 Aminophylline	250mg. amp.	100	0	0
	23 Clotrimazol	0.2g/20g cream		0	0
	24 Nystatine	100,000 vag. tab.		0	0
	25 Adult antispasmodic	Tab.	45	0	0
	26 Chloranphenicol	0.5% eye drops		0	0
	27 Oral rehydration salts	Packets	75	0	0
	28 Glybencamide	5mg tab.		0	0
	29 Maleato Ergonovine	0.2mg/ml amp.	34	0	0
	30 Dextrose in water	500ml, 5% bag	102	0	0

		1994			
Hospital	Product	Presentation	Total stock	<3 months stock	
3007 Policlínica San Rafael	1 Acetaminophen	120mg/5ml susp.	400		
	2 Salicylic Acetil Acid	500mg tab.			
	3 Meperidine	50mg/ml amp.			
	4 Hydrocortisone	100mg amp.	46		
	5 Halotane	250ml	6		
	6 Lidocaine	2% fr.	33		
	7 Ampicillin	500mg cap.	280		
	8 Ampicillin	250mg/5ml susp.			
	9 Gentamycin	40mg/ml amp.	71		
	10 Procaine Penicillin	4,000,000u amp.	90		
	11 Trimetoprine/Sulphametoxy	80mg+400mg tab.			
	12 Mebendazol	100mg tab.			
	13 Chloroquine	150mg base tab.			
	14 Riphampicine	300mg tab.			
	15 Propranolol	40mg tab.			
	16 Alpramethyldope	500mg tab.			
	17 Furosemide	40mg tab.	42		
	18 Adrenaline	1/1,000 amp. sol.	11		
	19 Diazepam	10mg tab.	12		
	20 Phenobarbitol	100mg tab.			
	21 Ferrous sulphate	300mg tab.			
	22 Aminophylline	250mg. amp.	91		
	23 Clotrimazol	0.2g/20g cream			
	24 Nystatine	100,000 vag. tab.			
	25 Adult antispasmodic	Tab.	133		
	26 Chloranphenicol	0.5% eye drops			
	27 Oral rehydration salts	Packets			
	28 Glybencamide	5mg tab.			
	29 Maleato Ergonovine	0.2mg/ml amp.			
	30 Dextrose in water	500ml, 5% bag	40		
3008 Hospital Centro Medico	1 Acetaminophen	120mg/5ml susp.			6
	2 Salicylic Acetil Acid	500mg tab.	50		0
	3 Meperidine	50mg/ml amp.	0		0
	4 Hydrocortisone	100mg amp.	6		0
	5 Halotane	250ml	0		0
	6 Lidocaine	2% fr.	7		0
	7 Ampicillin	500mg cap.	0		0
	8 Ampicillin	250mg/5ml susp.	0		0
	9 Gentamycin	40mg/ml amp.	22		0
	10 Procaine Penicillin	4,000,000u amp.	300		0
	11 Trimetoprine/Sulphametoxy	80mg+400mg tab.	50		0
	12 Mebendazol	100mg tab.	10		0
	13 Chloroquine	150mg base tab.	0		0
	14 Riphampicine	300mg tab.	0		0
	15 Propranolol	40mg tab.	20		0
	16 Alpramethyldope	500mg tab.	30		0
	17 Furosemide	40mg tab.	10		0
	18 Adrenaline	1/1,000 amp. sol.	50		0
	19 Diazepam	10mg tab.	20		0
	20 Phenobarbitol	100mg tab.	40		0
	21 Ferrous sulphate	300mg tab.	0		0
	22 Aminophylline	250mg. amp.	310		0
	23 Clotrimazol	0.2g/20g cream	0		0
	24 Nystatine	100,000 vag. tab.	0		0
	25 Adult antispasmodic	Tab.	22		0
	26 Chloranphenicol	0.5% eye drops	0		0
	27 Oral rehydration salts	Packets	0		0
	28 Glybencamide	5mg tab.	13		0
	29 Maleato Ergonovine	0.2mg/ml amp.	0		0
	30 Dextrose in water	500ml, 5% bag	22		0
3009 Hospital Medicasa	1 Acetaminophen	120mg/5ml susp.	49		0
	2 Salicylic Acetil Acid	500mg tab.			
	3 Meperidine	50mg/ml amp.			
	4 Hydrocortisone	100mg amp.			
	5 Halotane	250ml			
	6 Lidocaine	2% fr.	8		
	7 Ampicillin	500mg cap.	250		
	8 Ampicillin	250mg/5ml susp.			
	9 Gentamycin	40mg/ml amp.	132		
	10 Procaine Penicillin	4,000,000u amp.	23		
	11 Trimetoprine/Sulphametoxy	80mg+400mg tab.	170		
	12 Mebendazol	100mg tab.	36		
	13 Chloroquine	150mg base tab.			
	14 Riphampicine	300mg tab.			
	15 Propranolol	40mg tab.			
	16 Alpramethyldope	500mg tab.			
	17 Furosemide	40mg tab.			
	18 Adrenaline	1/1,000 amp. sol.	50		
	19 Diazepam	10mg tab.	199		
	20 Phenobarbitol	100mg tab.			
	21 Ferrous sulphate	300mg tab.			
	22 Aminophylline	250mg. amp.	34		
	23 Clotrimazol	0.2g/20g cream	2		
	24 Nystatine	100,000 vag. tab.			
	25 Adult antispasmodic	Tab.	151		
	26 Chloranphenicol	0.5% eye drops	4		
	27 Oral rehydration salts	Packets			
	28 Glybencamide	5mg tab.	15		
	29 Maleato Ergonovine	0.2mg/ml amp.	14		
	30 Dextrose in water	500ml, 5% bag	19		

Chart 6: Physical Inventory of medicines and supplies

MODULE 2: MEDICINES - SUPPLIES - FACILITIES

		1994			
Hospital	Product	Presentation	Total stock	<3 months stock	
3010 Clínica Santa Lucia	1	Acetaminophen	120mg/5ml susp.	10	
	2	Salicylic Acetil Acid	500mg tab.	2	
	3	Meperidine	50mg/ml amp.		
	4	Hydrocortisone	100mg amp.	10	
	5	Halotane	250ml	1	
	6	Lidocaine	2% fr.	10	
	7	Ampicillin	500mg cap.	1,000	
	8	Ampicillin	250mg/5ml susp.	10	
	9	Gentamycin	40mg/ml amp.	15	
	10	Procainic Penicillin	4,000,000u amp.	20	
	11	Trimetoprine/sulphametoxy	80mg+400mg tab.	1,000	
	12	Mebendazol	100mg tab.	30	
	13	Chloroquine	150mg base tab.	50	
	14	Rifampicine	300mg tab.		
	15	Propanolol	40mg tab.	400	
	16	Alphamethyllope	500mg tab.	30	
	17	Furosemide	40mg tab.	30	
	18	Adrenaline	1/1,000 amp. sol.	30	
	19	Diazepam	10mg tab.	100	
	20	Phenobarbitol	100mg tab.	1,000	
	21	Ferrous sulphate	300mg tab.	30	
	22	Aminophylline	250mg. amp.	12	
	23	Clotrimazol	0.2g/20g cream	12	
	24	Nystatine	100,000 vag. tab.	50	
	25	Adult antispasmodic	Tab.	115	
	26	Chloranphenicol	0.5% eye drops	15	
	27	Oral rehydration salts	Packets	200	
	28	Glybencamide	5mg tab.	200	
	29	Maleato Ergonovine	0.2mg/ml amp.	30	
	30	Dextrose in water	500ml, 5% bag	20	
3014 Clínica Medica Cristiana	1	Acetaminophen	120mg/5ml susp.	4,000	0
	2	Salicylic Acetil Acid	500mg tab.	500	0
	3	Meperidine	50mg/ml amp.		
	4	Hydrocortisone	100mg amp.		
	5	Halotane	250ml	3	0
	6	Lidocaine	2% fr.	23	0
	7	Ampicillin	500mg cap.	5,000	0
	8	Ampicillin	250mg/5ml susp.	14	0
	9	Gentamycin	40mg/ml amp.	760	0
	10	Procainic Penicillin	4,000,000u amp.	100	0
	11	Trimetoprine/sulphametoxy	80mg+400mg tab.	2,800	0
	12	Mebendazol	100mg tab.	1,000	0
	13	Chloroquine	150mg base tab.	1,000	0
	14	Rifampicine	300mg tab.		
	15	Propanolol	40mg tab.		
	16	Alphamethyllope	500mg tab.		
	17	Furosemide	40mg tab.	3,000	0
	18	Adrenaline	1/1,000 amp. sol.	60	0
	19	Diazepam	10mg tab.	1,800	0
	20	Phenobarbitol	100mg tab.		
	21	Ferrous sulphate	300mg tab.		
	22	Aminophylline	250mg. amp.	50	0
	23	Clotrimazol	0.2g/20g cream		
	24	Nystatine	100,000 vag. tab.		
	25	Adult antispasmodic	Tab.	84	0
	26	Chloranphenicol	0.5% eye drops	28	0
	27	Oral rehydration salts	Packets	12	0
	28	Glybencamide	5mg tab.		
	29	Maleato Ergonovine	0.2mg/ml amp.	100	0
	30	Dextrose in water	500ml, 5% bag	192	0
3006 Hospital Militar	1	Acetaminophen	120mg/5ml susp.	50	
	2	Salicylic Acetil Acid	500mg tab.	5,000	
	3	Meperidine	50mg/ml amp.	50	
	4	Hydrocortisone	100mg amp.		
	5	Halotane	250ml	12	
	6	Lidocaine	2% fr.	35	
	7	Ampicillin	500mg cap.	3,000	
	8	Ampicillin	250mg/5ml susp.	35	
	9	Gentamycin	40mg/ml amp.	50	
	10	Procainic Penicillin	4,000,000u amp.	65	
	11	Trimetoprine/sulphametoxy	80mg+400mg tab.	3,000	
	12	Mebendazol	100mg tab.	4,000	
	13	Chloroquine	150mg base tab.	9,000	
	14	Rifampicine	300mg tab.		
	15	Propanolol	40mg tab.	250	
	16	Alphamethyllope	500mg tab.	2,000	
	17	Furosemide	40mg tab.	2,000	
	18	Adrenaline	1/1,000 amp. sol.	500	
	19	Diazepam	10mg tab.	475	
	20	Phenobarbitol	100mg tab.	1,000	
	21	Ferrous sulphate	300mg tab.	2,000	
	22	Aminophylline	250mg. amp.	200	
	23	Clotrimazol	0.2g/20g cream		
	24	Nystatine	100,000 vag. tab.	100	
	25	Adult antispasmodic	Tab.	1,000	
	26	Chloranphenicol	0.5% eye drops	25	
	27	Oral rehydration salts	Packets	500	
	28	Glybencamide	5mg tab.	7,000	
	29	Maleato Ergonovine	0.2mg/ml amp.		
	30	Dextrose in water	500ml, 5% bag	720	

HOSP.

MODULE 3



MODULE 3: FINANCIAL ADMINISTRATION

H. Financial management

Question	Total	National MSP	Regional MSP	Area MSP	IHSS	Private non-prof	Private for prof	Military
Describe payment systems: (Count)								
1 Exoneración completa en base a estudio social	38	5	2	11	0	0	1	19
2 Exoneración parcial en base a estudio social	4	1	1	0	0	0	0	2
3 Exoneración para productos específicos	20	3	1	3	2	1	0	10
4 Escasos recursos económicos	2	0	1	0	0	0	0	1
5 Problemas de salud específicos	2	0	1	0	0	0	0	1
6 Personal comunitario	2	0	1	0	0	0	0	1
7 Control prenatal	4	0	1	1	0	0	0	2
8 Control y desarrollo	2	0	0	0	1	0	0	1
9 Otros	2	0	0	0	1	0	0	1
10 Ninguna	8	1	0	1	1	1	0	4
Services contracted by hospital:								
Type of service (Count)								
1 Alimentación	8	1	0	2	2	1	2	0
2 Limpieza	11	5	1	1	1	1	1	1
3 Lavandería	1	0	0	0	1	0	0	0
4 Vigilancia	5	3	1	0	1	0	0	0
5 Disposición de desechos	0							
6 Laboratorio	1	0	0	1	0	0	0	0
7 Médicos	4	0	0	2	0	2	0	0
8 Otros	5	3	0	1	0	1	0	0
9 Mantenimiento	7	1	0	4	0	0	1	1
10 Transporte	1	0	0	0	1	0	0	0
Average monthly costs(Average)								
1 Alimentación	77,424	365	-	21,000	250,513	65,000	3,500	-
2 Limpieza	78,631	127,972	26,589	26,000	133,333	21,000	160	18,000
3 Lavandería	48,000	-	-	-	48,000	-	-	-
4 Vigilancia	61,001	75,897	31,500	-	45,833	-	-	-
5 Disposición de desechos	1,400	-	-	1,400	-	-	-	-
6 Laboratorio	5,861	-	-	8,250	-	3,472	-	-
7 Médicos	4,329	6,481	-	700	-	1,500	-	-
8 Otros	4,421	350	-	4,625	-	-	100	12,000
9 Mantenimiento	5,100	-	-	-	5,100	-	-	-
10 Transporte	-	-	-	-	-	-	-	-

H. Financial management

Describe payment systems:

Category	Hospital	Describe payment systems:	
1 National MSP	1101 Mario Catarino Rivas	1 Exoneración completa en base a estudio social	
	1101 Mario Catarino Rivas	4 Escasos recursos económicos	
	1102 San Felipe	1 Exoneración completa en base a estudio social	
	1103 Santa Rosita	10 Ninguna	
	1104 Mario Mendoza	3 Exoneración para productos específicos	
	1105 Instituto del Torax	1 Exoneración completa en base a estudio social	
	1106 Hospital Escuela (BMT)	4 Escasos recursos económicos	
	1107 Hospital Escuela (BMT)	1 Exoneración completa en base a estudio social	
	1107 Hospital Escuela (BMO)	4 Escasos recursos económicos	
	2 Regional MSP	1201 Hospital Atlántida	1 Exoneración completa en base a estudio social
		1202 Hospital Santa Teresita	4 Escasos recursos económicos
		1203 Hospital del Occidente	3 Exoneración para productos específicos
		1203 Hospital del Occidente	5 Problemas de salud específicos
		1203 Hospital del Occidente	6 Personal comunitario
		1205 Hospital del sur	7 Control prenatal
		1205 Hospital del sur	8 Control y desarrollo
1206 Hospital San Francisco		1 Exoneración completa en base a estudio social	
3 Area MSP		1301 Hospital Tela Integrado	10 Ninguna
		1302 CHA Tocoa	1 Exoneración completa en base a estudio social
	1303 Hospital Salvador Paredes	4 Escasos recursos económicos	
	1303 Hospital Salvador Paredes	8 Control y desarrollo	
	1304 CHA Puerto Cortes	1 Exoneración completa en base a estudio social	
	1305 Hospital Gabriela Alvarado	4 Escasos recursos económicos	
	1306 Hospital de Rosan	1 Exoneración completa en base a estudio social	
	1307 Hospital c. Aguilar Cerrato	1 Exoneración completa en base a estudio social	
	1308 Hospital R. Suazo Cordova	1 Exoneración completa en base a estudio social	
	1309 Hospital Dr. J.M. Galvez	1 Exoneración completa en base a estudio social	
	1310 CHA San Marcos O.	1 Exoneración completa en base a estudio social	
	1311 CHA Santa Barbara	1 Exoneración completa en base a estudio social	
	1312 CHA San Lorenzo	1 Exoneración completa en base a estudio social	
	1314 CHA Olanchito	1 Exoneración completa en base a estudio social	
	1315 Hospital M. de J. Subirana	4 Escasos recursos económicos	
	5 Private (non-profit)	1316 CHA Puerto Lempira	1 Exoneración completa en base a estudio social
3003 Hospital Evangelico		4 Escasos recursos económicos	
3005 Hospital Tela Railroad Co.		4 Escasos recursos económicos	
3005 Hospital Tela Railroad Co.		9 Otros	
3012 Hospital Adv. Valle de Ang.		10 Ninguna	
6 Private (for profit)	3007 Policlínica San Rafael	10 Ninguna	
	3010 Clínica Santa Lucía	4 Escasos recursos económicos	
7 Military	3005 Hospital Militar	1 Exoneración completa en base a estudio social	

Services contracted by hospital:

Category	Hospital	Type of service	Average monthly costs	
1 National MSP	1101 Mario Catarino Rivas	1 Alimentación	363	
	1101 Mario Catarino Rivas	2 Limpieza	112,500	
	1101 Mario Catarino Rivas	4 Vigilancia	144,022	
	1102 San Felipe	2 Limpieza	66,340	
	1104 Mario Mendoza	2 Limpieza	21,400	
	1105 Instituto del Torax	8 Otros	100	
	1105 Instituto del Torax	9 Mantenimiento	350	
	1106 Hospital Escuela (BMT)	8 Otros	9,672	
	1106 Hospital Escuela (BMT)	4 Vigilancia	41,825	
	1106 Hospital Escuela (BMT)	2 Limpieza	219,885	
	1107 Hospital Escuela (BMO)	8 Otros	9,672	
	1107 Hospital Escuela (BMO)	4 Vigilancia	41,825	
	1107 Hospital Escuela (BMO)	2 Limpieza	219,885	
	2 Regional MSP	1206 Hospital San Francisco	2 Limpieza	26,589
		1206 Hospital San Francisco	3 Vigilancia	31,500
	3 Area MSP	1303 Hospital Salvador Paredes	6 Laboratorio	1,400
		1303 Hospital Salvador Paredes	7 Medicos	14,000
1305 Hospital Gabriela Alvarado		9 Mantenimiento	500	
1305 Hospital Gabriela Alvarado		8 Otros	700	
1305 Hospital Gabriela Alvarado		9 Mantenimiento	3,000	
1306 Hospital de Rosan		2 Limpieza	26,000	
1309 Hospital Dr. J.M. Galvez		1 Alimentación	20,000	
1310 CHA San Marcos O.		1 Alimentación	26,000	
1312 CHA San Lorenzo		9 Mantenimiento	5,000	
1312 CHA San Lorenzo		9 Mantenimiento	10,000	
1315 Hospital M. de J. Subirana		7 Medicos	2,500	
4 IHSS		2201 Hospital Noroccidental	10 Transporte	5,100
		2201 Hospital Noroccidental	3 Lavandería	48,000
		2201 Hospital Noroccidental	1 Alimentación	174,000
		2202 Hospital IHSS (MQ)	4 Vigilancia	45,833
		2202 Hospital IHSS (MQ)	2 Limpieza	133,333
	2202 Hospital IHSS (MQ)	1 Alimentación	327,025	
	5 Private (non-profit)	3003 Hospital Evangelico	8 Otros	1,500
		3003 Hospital Evangelico	7 Medicos	3,395
		3003 Hospital Evangelico	7 Medicos	3,550
		3005 Hospital Tela Railroad Co.	2 Limpieza	21,000
3005 Hospital Tela Railroad Co.		1 Alimentación	65,000	
3004 Centro Medico Ouranguo		1 Alimentación	5,000	
3009 Hospital Medicas		1 Alimentación	2,000	
3006 Hospital Militar		9 Mantenimiento	12,000	
3006 Hospital Militar		2 Limpieza	18,000	

H. FINANCIAL MANAGEMENT

4. Billing/ Service Payment System (Average by Type of Hospital)

Services	Total	National MSP	Regional MSP	Area MSP	BISS	Private non-prof	Private prof	Military
Registration	12	1	1	1	0	75	0	0
1st consultation w/ specialist	14	1	1	2	0	31	81	40
1st consultation w/ general physician	12	1	1	1	0	27	46	40
Follow-up w/ specialist	16	1	1	2	0	29	69	40
Follow-up w/ general physician	12	1	1	2	0	23	44	40
Consultation w/professional nurse or auxiliary nurse	3	0	0	1	0	30	0	0
Consultation w/dentologist	5	1	2	4	0	13	0	40
Subtotal	71	5	9	11	0	231	240	200
Laboratory tests (Total)	40	5	22	20	0	46	139	
Complete hemogram	7	1	5	3	0	16	19	
General biochemical	17	2	7	7	0	14	65	
Coproculture + parasites	11	1	13	6	0	5	37	
Vaginal cytology	8	2	2	4	0	16	29	
X-rays	29	7	14	19	0	73	62	
Simple thorax x-ray	65	30	25	4	0	147	160	
Prenatal ultrasound								
Emergencies								
Use of emergency room	13	1	1	2	0	21	47	60
Medical fees	2	2	2	2	0	1	1	1
Materials and supplies	2	2	2	2	0	1	1	1
Medicines : Count (No Answer)	6	1	1	2	2	0	0	0
1 Free	25	5	5	14	1	0	0	0
2 Subsidized price	2	1	0	0	0	1	0	0
3 Market price	5	0	0	0	0	3	2	0
4 Margin price	5	0	0	0	0	0	4	1
Hospitalization (Total)	173	63	45	60	0	322	420	510
Group room, per day	64	10	35	74	0	55	84	250
Semi-private room, per day	79	10	0	0	0	100	175	130
Private room, per day	104	10	0	0	0	161	213	130
Fees, per day (if separate)	6	10	0	0	0	24	18	
Surgery and other operations (Total)	5,020	204	154	434	0	10,945	15,347	36,300
IUD insertion	95	0	2	3	0	458	145	
Normal delivery	404	54	33	43	0	2,220	2,267	5,500
Cesarean	1,629	67	50	118	0	3,675	5,267	10,000
Uncomplicated appendectomy	1,406	100	56	98	0	2,461	4,500	9,000
Treatment of fractured humerus	780	25	26	33	0	665	2,030	9,500
Surgical sterilization (female)	391	0	23	39	0	1,315	762	2,000
Use of operating room	114	0	0	18	0	255	310	300

H. FINANCIAL MANAGEMENT

4. Billing/ Service Payment System:

(by Hospital)

Services	1101 Mario Catarino Rivas	1102 San Felipe	1103 Santa Rosita	1104 Mario Mendoza	1105 Instituto del Torax	1106 Hospital Escuela (BMT)	1107 Hospital Escuela (BMO)	1201 Hospital Atlantida	1202 Hospital Santa Teresa	1203 Hospital del Occidente	1204 Leonardo Martinez	1205 Hospital del Sur	1206 Hospital San Francisco	1301 Hospital Tela Integrado	1302 CHA Toona	1303 Hospital Salvador Paraisos	1304 CHA Puerto Cortes	1305 Hospital Gabriela Abarca
Registration	1	1	1	1	1	0	0	1	1	2	2	3	3	1	2	0	0	0
1st consultation w/ specialist		1	2	1	1	1	1	1	2	2	2	1	3	1	2	1	1	1
1st consultation w/ general physician		1	2	0	1	1	1	1	2	2	2	1	3	1	2	1	1	1
Follow-up w/ specialist		1	2	1	1	1	1	1	2	2	2	1	3	1	2	1	1	1
Follow-up w/ general physician		1	2	1	1	1	1	1	2	2	2	1	3	1	2	1	1	1
Consultation w/ professional nurse or auxiliary nurse		1	2	0	0	0	0	0	0	0	0	0	0	0	0	0	0	0
Consultation w/ dentist		1	2	0	0	0	0	0	0	0	0	0	0	0	0	0	0	0
Supervision	1	6	10	4	4	0	4	13	10	10	10	6	21	5	22	5	5	5
Laboratory tests (Total)	7	4	4	4	7	4	4	12	10	70	70	15	18	15	26	13	20	29
Complete hemogram	1	1	1	1	1	1	1	5	1	12	12	5	5	1	1	5	5	5
General biochemical	1	1	1	1	5	1	1	7	3	18	18	6	7	7	7	8	7	15
Cup culture + parasites	1	1	1	1	1	1	1	1	1	40	40	6	7	20	0	3	3	8
Vaginal cytology	5	1	1	1	0	1	1	1	5	0	0	3	0	0	0	0	5	1
X-rays	12	10		5	5	5	5	15	5	30		15	7	50	15	15	10	40
Simple thorax x-ray		20			0	50	50		0			0	0	0	0	40		0
Prenatal ultrasound																		
Emergencies																		
Use of emergency room	2				0	0	0	0	2	0	0	0	3	2	2	0	2	3
Medical fees	2				2	2	2	2	2	2	2	2	2	2	2	2	2	2
Materials and supplies	2				2	2	2	2	2	2	2	2	2	2	2	2	2	2
Medicines : Count (No Answer)											0							
1 Free	1		1		1	1	1	1	1	1	1	1	1	1	1	1	1	1
2 Subsidized price					2													
3 Market price																		
4 Margin price																		
Hospitalization (Total)					40	75	75	35	35	35	35	40	40	42	62	40	5	35
Group room, per day					10				35	35						40	5	35
Semi-private room, per day					10				35	35						40	5	35
Private room, per day					10				35	35						40	5	35
Food, per day (if separate)					10				35	35						40	5	35
Surgery and other operations (Total)	75					275	275	70	230	142		75	208	623	275	200	350	141
TUD inversion						0	0	0	5			3			0	0	5	1
Normal delivery	25					75	75	20	25	20		25	30	20	50	50	70	25
Cesarean	50					100	100	50	50	50		25	75	300	75	100	75	50
Uncomplicated appendectomy						25	25	50	50	25		25	50	300	75	50	75	5
Treatment of fractured humerus						0	0	0	50	2		25	0	0	75	0	50	10
Surgical sterilization (female)						0	0	0	50	20		0	0	0	0	0	75	50
Use of operating room						0	0	0	50	20		0	0	0	0	0	75	50

H. FINANCIAL MANAGEMENT

4. Billing/ Service Payment System

Services	1306	1307	1308	1309	1310	1311	1312	1313	1314	1315	1316	2201	2202	2203	3001	3003	3005	3012
	Hospital de Toucan	Hospital e. Aguilar Carran	Hospital R. Suazo Córdova	Hospital Dr. J.M. Galvez	CHA San Marcos O.	CHA Santa Barbara	CHA San Lorenzo	CHA El Progreso	CHA Olanchito	Hospital M. de J. Subirana	CHA Puerto Limpira	Hospital Noroccidental	Hospital IHSS (MO)	Hospital IHSS (MT)	Hospital V. d'Antoni	Hospital Evangelion	Hospital Tela	Hospital Adv. Valle de Ayre
Registration	2	2	10	15	15	1	15	7	0	0	0	0	0	0	0	0	300	0
1st consultation w/ specialist	2	2	3	3	3	0	3	2	3	1	0	0	0	0	0	0	5	7
1st consultation w/ general physician	2	2	2	2	3	3	3	1	3	0	0	0	0	0	20	25	40	23
Follow-up w/ specialist	2	2	3	3	3	3	3	1	3	1	0	0	0	0	45	5	60	7
Follow-up w/ general physician	2	2	2	2	3	3	3	1	3	1	2	0	0	0	25	25	40	3
Consultation w/professional nurse w/ auxiliary nurse	4	0	3	3	3	3	3	1	1	0	0	0	0	0	0	25	60	0
Consultation w/odontologist	4	2	3	3	3	3	3	1	20	3	3	0	0	0	0	25	60	0
Subtotal	16	10	13	15	15	1	15	7	27	10	2	140	0	0	140	85	560	140
Laboratory tests (Total)	25	28	18	10	19	19	16	16	50	8	1	63	0	0	63	25	87	8
Complete hemogram	5	5	4	1	2	2	2	5	5	1	1	15	0	0	15	25	25	2
General biochemical	5	15	12	5	7	5	7	3	10	5	0	13	0	0	13	15	25	2
Coproculture + parasites	5	3	2	1	10	7	7	3	20	1	0	5	0	0	5	1	12	1
Vaginal smears	10	5	5	3	2	2	5	5	15	1	0	30	0	0	30	5	25	3
X-rays	30	10	10	10	12	12	25	12	20	15	8	70	0	0	70	156	60	6
Simple thorax x-ray	0	0	0	25	0	0	0	0	0	0	0	190	0	0	190	250	0	0
Prenatal ultrasound	0	0	0	0	0	0	0	0	0	0	0	0	0	0	0	0	0	0
Emergency	5	2	3	2	5	3	3	3	0	2	2	75	0	0	75	6	0	1
Use of emergency room	2	2	1	2	2	2	2	2	2	1	2	1	0	0	1	1	0	1
Medical fees	2	2	1	2	2	2	2	2	2	1	2	1	0	0	1	1	0	1
Materials and supplies	2	2	1	2	2	2	2	2	2	1	2	1	0	0	1	1	0	1
Medicines : Count (No Answer)	1	1	1	1	1	1	1	1	1	1	0	1	0	0	0	0	0	0
1. Free	0	0	0	0	0	0	0	0	0	0	0	0	0	0	0	0	0	0
2. Subsidized price	0	0	0	0	0	0	0	0	0	0	0	0	0	0	0	0	0	0
3. Market price	0	0	0	0	0	0	0	0	0	0	0	0	0	0	0	0	0	0
4. Margin price	0	0	0	0	0	0	0	0	0	0	0	0	0	0	0	0	0	0
Hospitalization (Total)	330	35	173	1,550	205	400	201	575	630	261	70	4,064	0	0	4,064	8,575	13,550	16,950
Group room, per day	35	35	0	0	50	20	0	0	50	27	0	270	0	0	270	337	424	255
Semi-private room, per day	0	0	0	0	0	0	0	0	0	0	0	0	0	0	65	53	100	0
Private room, per day	0	0	0	0	0	0	0	0	0	0	0	0	0	0	75	116	125	85
Food, per day (if separate)	0	0	0	0	0	0	0	0	0	0	0	0	0	0	130	168	175	170
Surgery and other operations (Total)	1,030	330	173	1,550	205	400	201	575	630	261	70	4,064	0	0	4,064	8,575	13,550	16,950
IUD insertion	15	0	10	0	0	0	3	0	5	1	0	180	0	0	180	0	1,500	150
Normal delivery	100	35	20	20	50	50	40	25	75	30	20	1,080	0	0	1,080	500	6,000	1,300
Cesarean	250	100	55	50	75	50	80	200	300	75	50	1,500	0	0	1,500	4,200	2,000	7,000
Uncomplicated appendectomy	250	100	55	50	75	50	75	150	175	75	0	44	0	0	44	3,000	2,800	4,000
Treatment of fractured humerus	15	50	3	10	5	50	3	150	75	40	0	960	0	0	960	760	1,000	0
Surgical sterilization (female)	200	45	30	50	0	50	0	50	0	40	0	960	0	0	960	50	250	4,000
Use of operating room	200	0	0	0	0	0	0	0	0	40	0	125	0	0	125	0	0	500

H. FINANCIAL MANAGEMENT

4. Billing/ Service Payment System

Services	3004 Centro Medico Quirouga	3007 Polinica San Rafael	3008 Hospital Centro Medico	3009 Hospital Medicas	3010 Clinica Santa Lucia	3011 Clinica Medica Cristiana	3006 Hospital Militar
Registration							
1st consultation w/ specialist	100	50	200	50	40	45	40
1st consultation w/ general physician	50	100	100	20	20	25	40
Follow-up w/ specialist	80	50	150	50	40	45	40
Follow-up w/ general physician	40	50	100	20	50	25	40
Consultation w/ professional nurse or auxiliary nurse			0				0
Consultation w/ radiologist			0				40
Subtotal	270	200	550	140	140	140	200
Laboratory tests (Total)							
Complete hemogram	75	187	247	121	76	127	
General biochemical	15	15	35	20	16	13	
Coproculture + parasites	20	90	160	75	25	19	
Vaginal cytology	40	50	20	11		65	
Subtotal	150	322	462	137	117	224	
X-rays							
Simple thorax x-ray	70	70	65	45	55	65	
Prenatal ultrasound	250		150	100	175	125	
Emergency							
Use of emergency room	50	50	75	30	15	60	60
Medical fees	1	1	2	1	1	1	1
Materials and supplies	1	1	2	1	1	1	1
Medicine : Count (No Answer)							
1 Free							
2 Subsidized price							
3 Market price							
4 Margin price							
Subtotal	4	4	4	3	3	4	4
Hospitalization (Total)	350	421	1,240	110	100	300	510
Group room, per day	100	50		110		75	250
Semi-private room, per day	100	85	590	0	100	100	130
Private room, per day	150	250	650	0	100	125	130
Food, per day (if separate)		36		0			
Subtotal	103,10	11,400	31,250	16,610	6,150	16,500	36,300
Surgery and other operations (Total)							
IUD insertion	240			0	150	150	
Normal delivery	2,500	1,400	6,250	2,500	300	450	5,500
Cesarean	4,500	3,700	12,500	6,000	2,400	2,500	10,000
Uncomplicated appendectomy	2,500	4,000	7,000	6,500	1,500	5,500	9,000
Treatment of fractured humerus	80	900	5,000	800	900	4,500	9,500
Surgical sterilization (female)	50		400	60	300	2,000	
Use of operating room	400	300	200	250		400	300

H. FINANCIAL MANAGEMENT
 I. Human Resources on Payroll: Chart (1) (By Hospital)

(Unit: Number of Person)

Personnel codes	Medical Specialist	General Practitioner	Resident	Social Service	Intern	Registered Nurse	Auxiliary Nurse	Microbiologist	Nutritionist	Diagnostic Technician	Other Technical Personnel	Pharmacist, Warehouse	Admission/Outpatient	Maintenance	General Services	Total
Total	785	424	170	35	146	553	3,161	62	23	487	678	146	1,597	459	1,664	9,972
National MSP	355	75	170	2	146	245	1,405	23	15	203	116	28	775	134	679	4,591
Regional MSP	81	50		15		37	338	3	3	58	58	9	125	75	95	947
Area MSP	103	84		18		78	679	13	2	83	78	50	255	112	424	1,979
PHSS	177	135				135	512	9	2	94	173	33	288	26	161	1,745
Private (non-profit)	25	52				23	54	71		16	27	12	72	40	33	373
Private (for profit)	12	16				14	121	6		17	12	5	47	32	39	321
Military	22	12				21	82	1	1	16	14	9	35		33	216
1101. Mario Calumio Nivas	26	44	71			76	216	4	13	12	26	7	54	66	28	643
1102. San Felipe	40	18				15	155	4		15	16	4	40	29	100	436
1103. Santa Rosita	19	6				12	81			18	1	1	27	12	104	204
1104. Mario Mendoza	15	3	4		1	4	49	1		2	2		27	5	17	131
1105. Instituto del Torax	30	4				10	89	1		17	6	2	22	12	137	330
1106. Hospital Escuela	225	4	95		145	128	815	13	2	157	48	13	603	30	37	2,567
1201. Hospital Admitida	34	11				9	108	1		12	1	1	108	53	42	231
1202. Hospital Santa Teresa	13	3				12	120	1	2	19		2	9	9	40	229
1203. Hospital del Occidente		1				14	47	1		9	4		32	54	1	175
1204. Leonardo Martinez	3	10				1	11			15	37		1		1	92
1205. Hospital del sur	15	11				2	52		1	15	16	6	2	21	14	153
1206. Hospital San Francisco	16	14				3	37	4		24	2	4	17	2	24	139
1301. Hospital Tola Integrado	8	13				13	79	1		11	1	10	21	4	49	210
1302. CHA Tocoa	13	3				3	32			4	1	2	14	9	34	103
1303. Hospital Salvador Paredes	9	6				5	26			4					79	108
1304. CHA Puerto Cortes	12	4				6	3			2					12	54
1305. Hospital Gabriela Alveredo	3	4				8	53	2		1	3	2	25	15	22	85
1306. Hospital de Rosalin	1					9	18	1		12	5	5	24	30	21	165
1307. Hospital c. Aguilar Carrato	1					7	3			9	7	7	12	4	4	45
1308. Hospital R. Suazo Cordova	1					9	82	1		8	10	6	26	5	43	199
1309. Hospital Dr. J.M. Galvez	5	7				7	74	1		6	6	6	30	8	39	188
1310. CHA San Marcos O.	4	7				5	67			3	3	14	14	16	41	192
1311. CHA Santa Barbara	6	9				4	96			4	5	8	27	15	24	47
1312. CHA San Lorenzo	6	2				14	50			12	2	8	28	4	48	180
1313. CHA El Progreso	10	2				1	38			4	5	1	1		36	107
1314. CHA Olanchito	2	3				1	21			5	5	1	15		12	58
1315. Hospital M. de J. Subirana	92	108				80	226	6	2	52	160	12	173	10	77	998
1316. CHA Puerto Lempira	85	27				55	286	3	3	42	13	21	115	16	84	747
2201. Hospital Nonocidental	19	8				17	51			16	15	11	37	40	30	247
2202. Hospital PHSS (MO)	13	34				4				8			12			34
3001. Hospital V. Gantoni	2	2				2	3			4	4	1	3		3	22
3003. Hospital Evangelico	10	5				1	20	2		5	3	2	7	1	7	48
3005. Hospital Tola Railroad Co.	5	4				10	53	2		3	9	2	5	27	2	40
3012. Hospital Adv. Valle de Aog.	1	1				2	21	2		1			24	1	9	112
3004. Centro Medico Oumarigoo	1	2				1	22	1		4		1	3		6	61
3007. Policlínica San Rafael	1	1				1	5	2		5	3	2	7	1	7	48
3008. Hospital Centro Medico	1	4				2	21	2		1	9	1	5	3	2	112
3009. Hospital Medicaa	1	1				1	2	1		1	1	3	3	3	1	6
3010. Clinica Santa Lucia	1	2				2	22	1		4	4	3	5	3	14	54
3011. Clinica Medica Cristiana	1	2				21	52	1	1	16	14	9	35		33	216
3006. Hospital Military	12	12				21	52	1	1	16	14	9	35		33	216

II. FINANCIAL MANAGEMENT

1. Human Resources or Payroll: Salary (by Department)

(Units/Number of Person)

Hospital (Code & Name)	Department	Medical Specialist	General Practitioner	Podiatrist	Social Service	Intern	Registered Nurse	Auxiliary Nurse	Microbiologist	Nutritionist	Diagnostic Technicians	Other Technical Personnel	Pharmacist/ Warehouse	Administrative	Maintenance	General Services	Total		
1101. Mario Cuarnao Rivas	1 General medicine	8	2				5	18									33		
	2 General surgery	9	11				16	24									60		
	3 General pediatrics	2	19				7	82									110		
	4 OBGyn		12	71													83		
	7 Operating room	2										8					10		
	17 Medical specialty	2							4			7					19		
	19 Intensive care	3					5					2		1			8		
	21 Diagnostics (lab, x-ray)										13	6					9		
	22 Tech. support (nurs, rehab)											6					19		
	23 Administration							43	92			6			53	66	24	143	
	99 General services (kitchen, laundry)											3		7			4	140	
	1102. Sao Felipe	2 General surgery	7	1				3	36			3						56	
		6 Outpatient consultation	8	15				3	40									68	
		12 Ophthalmology		1				1	5									7	
		14 Oncology	11					1	21			4						40	
		17 Medical specialty	5	1				2	32									42	
		19 Intensive care						2	10									13	
		21 Diagnostics (lab, x-ray)	3							4		3						13	
		22 Tech. support (nurs, rehab)	5					1	11			2	11		4			40	
		23 Administration										1	2			29		40	
		24 General services (kitchen, laundry)	1									1	2				84	117	
		1103. Santa Rita	11 Psychiatry	18	6				12	81									119
			21 Diagnostics (lab, x-ray)											1					1
			22 Tech. support (nurs, rehab)	1										5	1				8
23 Administration													12		29			41	
24 General services (kitchen, laundry)															12	103	115		
5 Emergency	2		1	1			1	10						2	2	1	17		
1104. Mario Mondron	6 Outpatient consultation	6		1			1	11			2			2	2		26		
	17 Medical specialty	5	2	2		1	2	28						2	2		42		
	21 Diagnostics (lab, x-ray)	1															2		
	22 Tech. support (nurs, rehab)																3		
	23 Administration	1										2	1	21			22		
	24 General services (kitchen, laundry)														3	16	19		
1105. Instituto del Zorak	1 General medicine	12	4				6	56			2						82		
	2 General surgery	1					1	8			4			1			15		
	3 General pediatrics	2					1	16						1			22		
	19 Intensive care	11					2	9									22		
	21 Diagnostics (lab, x-ray)	2									4			1			7		
	22 Tech. support (nurs, rehab)	1										2	2	1			6		
	23 Administration	1									6			18			29		
	24 General services (kitchen, laundry)										1	2		1	12	103	147		

MODULE 3. FINANCIAL ADMINISTRATION

Hospital (Code & Name)	Department	Medical Specialist	General Practitioner	Resident	Social Service	Intern	Registered Nurse	Auxiliary Nurse	Microbiologist	Nutritionist	Diagnostic Technicians	Other Technical Personnel	Pharmacist/ Warehouse	Administration	Maintenance	General Services	Total	
1205 Hospital Escuela (HVE)	1 General medicine	6				38	12	113						2			6	
	2 General surgery	9		20		35	20	190									194	
	3 General pediatrics	37				38	10	93									282	
	4 Ob-Gyn	18		34			10	69						1			193	
	5 Emergency	80					4	58									160	
	6 Outpatient consultation	14					10	136				38					215	
	7 Operating room	11					5	22			1						6	
	13 ORL	4															31	
	14 Oncology	7															31	
	15 Orthopedics	7		15														22
	17 Medical specialty	8		26		34		100			2			1			189	
	18 Pediatric specialist	2																23
	19 Intensive care	19						12										198
	21 Diagnostics (lab, x-ray)	4						2		13	2	154	10	13			30	
	22 Tech. support (nutr, rehab)	1																619
	23 Administration	1						30							588			619
	24 General services (kitchen, laundry)	2						2								30	293	323
	1201 Hospital Alameda	1 General medicine	4															20
		2 General surgery	4															47
		3 General pediatrics	3					5	70									78
		4 Ob-Gyn	3					1	3									30
		5 Emergency	6					1	17			4						31
		6 Outpatient consultation	6						4									11
		7 Operating room	10						11									21
11 Psychiatry		2						1									3	
12 Ophthalmology		1															7	
15 ORL		1															9	
14 Oncology									1		7	1					11	
15 Orthopedics								2									19	
1202 Hospital Santa Teresa		1 General medicine	13															24
		21 Diagnostics (lab, x-ray)																2
		22 Tech. support (nutr, rehab)																22
	23 Administration						12	120		2	19						141	
	24 General services (kitchen, laundry)															42	42	
	23 Administration																29	
	23 Administration																3	
	3 General pediatrics																3	
1204 Hospital del Occidente Leoncio Martínez	4 Ob-Gyn																16	
	6 Outpatient consultation																22	
	7 Operating room																12	
	21 Diagnostics (lab, x-ray)																11	
	22 Tech. support (nutr, rehab)																11	
	23 Administration																34	
	24 General services (kitchen, laundry)																54	
	40*																20	

Hospital (Code & Name)	Department	Medical Specialist	General Practitioner	Dentist	Social Service	Intern	Registered Nurse	Auxiliary Nurse	Microbiologist	Nutritionist	Diagnostic Technicians	Other Technical Personnel	Pharmacist	Administration	Maintenance	General Services	Total		
1300 Hospital del Bar	2 General surgery	4	1									2					7		
	3 General pediatrics	4	1					7									5		
	4 ObGyn	2	1														10		
	5 Emergency	2															4		
	6 Outpatient consultation	2	7					4									9		
	7 Operating room	2															9		
	17 Medical specialty	1	1		1												3		
	21 Diagnostics (lab, x-ray)	1															17		
	22 Tech. support (nurs, rehab)																7		
	23 Administration											20					21		
	1305 Hospital San Francisco	1 General medicine	3	1		1												2	
		2 General surgery	5	1		1			31									5	
		3 General pediatrics	4	1		1		1										38	
		4 ObGyn	2	4		1												13	
		5 Emergency	1	4		1			11				1					19	
		6 Outpatient consultation	1	5		1		1	3				1	5				16	
		7 Operating room	1	1					1									1	
		17 Medical specialty	1	1		1												2	
		21 Diagnostics (lab, x-ray)										3	12					17	
		22 Tech. support (nurs, rehab)									1	12	1					3	
		24 General services (kitchen, laundry)											1					37	
		1301 Hospital Tola Integrado	1 General medicine	11	5				3	37	2	1	12	1	1	1	2	14	89
			2 Administration	5							2		12	1		8		8	50
19 General services (kitchen, laundry)			8	13				13	79	1		11	1	10	27		49	210	
1302 CHA Tocoa			1 General medicine	2	1														8
			2 General surgery	3					1	3									6
			3 General pediatrics	1						4									8
			4 ObGyn	1						2									4
			5 Emergency	1						6									7
			6 Outpatient consultation	4	2		1			7									13
			7 Operating room	1					1	4									9
			21 Diagnostics (lab, x-ray)	1					1	1						1			3
			23 Administration																11
	24 General services (kitchen, laundry)																9	34	
	1304 CHA Puerto Cortes		1 General medicine	2					1	6									12
			2 General surgery	2					2	5									5
			3 General pediatrics	2					1	6									12
			4 ObGyn	2					1	6									12
			6 Outpatient consultation		6					3				1					9
			7 Operating room																1
			21 Diagnostics (lab, x-ray)										4			2			4
			22 Tech. support (nurs, rehab)																2
			23 Administration															14	15
			1305 Hospital General Alvarado	1 General medicine	1														
		2 General surgery		2															2
		3 General pediatrics		2															2
		4 ObGyn		2															2
5 Emergency				1		1												2	
6 Outpatient consultation		4		3					3									10	
7 Operating room		1																5	
11 Psychiatry										1								9	
21 Diagnostics (lab, x-ray)												2						15	
23 Administration																		12	
24 General services (kitchen, laundry)																		12	

Hospital (Code & Name)	Department	Medical Specialist	General Practitioner	Resident	Social Service	Infect	Registered Nurse	Auxiliary Nurse	Microbiologist	Nutritionist	Diagnostic Technicians	Other Technicians Personnel	Pharmacy Warehouse	Administration	Maintenance	General Services	Total		
1306 Hospital de Hontan	2 General surgery	1					1	3				1					3		
	3 General pediatrics	1					1	6									3		
	4 Ob-Gyn		1				1	5								3	10		
	5 Emergency		2				1	2								1	6		
	6 Outpatient consultation						1	2									3		
	7 Operating room	1					1	2									1		
	17 Medical specialty								1			1					1		
	21 Diagnostics (lab, x-ray)																2		
	22 Tech. support (nurs, rehab)																4		
	23 Administration							1							25		4		
	24 General services (kitchen, laundry)																18		
	1307 Hospital R. Aguilar Carrado	1 General medicine	3					1	9									13	
		2 General surgery	2					1	9									12	
		3 General pediatrics	2					1	8									11	
		4 Ob-Gyn	2					1	7									10	
		5 Emergency							6									6	
		6 Outpatient consultation							7									7	
		7 Operating room							7									7	
		22 Tech. support (nurs, rehab)						4	7			1	12					24	
		23 Administration								2								24	
		24 General services (kitchen, laundry)																30	
		1308 Hospital R. Sauro Cordova	7 Operating room																3
			21 Diagnostics (lab, x-ray)																7
			22 Tech. support (nurs, rehab)						1										7
23 Administration			1															13	
24 General services (kitchen, laundry)											1							4	
1309 Hospital Dr. J.M. Galvez			1 General medicine	1					1	13									14
			2 General surgery						1	13									15
			3 General pediatrics						2	14									16
			4 Ob-Gyn						2	14									16
			5 Emergency						1	10									18
			6 Outpatient consultation						1	5									4
			7 Operating room						1	15									18
			21 Diagnostics (lab, x-ray)								1								9
			22 Tech. support (nurs, rehab)										8						18
	23 Administration																	14	
	24 General services (kitchen, laundry)																	27	
	1310 CHA San Marcos O.		1 General medicine	1					1	9									11
			2 General surgery	1					1	9									11
			3 General pediatrics	1					1	15									17
			4 Ob-Gyn						2	15									17
			5 Emergency						1	11									21
			6 Outpatient consultation						1	2									4
			7 Operating room	2					1	13									14
			21 Diagnostics (lab, x-ray)								1								7
		22 Tech. support (nurs, rehab)										6						2	
		23 Administration																37	
		24 General services (kitchen, laundry)	1															47	

Facility (Code & Name)	Department	Medical Specialist	General Practitioner	Resident	Social Service	Intern	Registered Nurse	Auxiliary Nurse	Microbiologist	Nutritionist	Diagnostic Technicians	Other Technical Personnel	Pharmacist/ Medication	Maintenance	General Services	Total	
1311 CHA Santa Barbara	1 General medicine	1	1				1	10								13	
	2 General surgery	1	1				1	10								12	
	3 General pediatrics	1	1				1	14								17	
	4 ObGyn	1					1	10								13	
	5 Emergency				5		1	7								13	
	6 Outpatient consultation				1		1	10								15	
	21 Diagnostics (lab, x-ray)		3								6		3			6	
	22 Tech. support (nutr, rehab)							6								9	
	23 Administration															9	
	24 General services (kitchen, laundry)													14		15	
	1312 CHA San Lorenzo	1 General medicine	1					1	11								13
		2 General surgery	1					1	12								12
		3 General pediatrics	1					1	14								16
		4 ObGyn	2					1	18								20
		5 Emergency		9				1	14				2				26
		6 Outpatient consultation						1	5								5
		7 Operating room							11								11
		17 Medical specialty	2						7							1	7
		18 Pediatric specialist							3								3
		21 Diagnostics (lab, x-ray)							3			4		2			9
		22 Tech. support (nutr, rehab)							1					1			2
		23 Administration						1	1								2
		24 General services (kitchen, laundry)														40	40
		1313 CHA El Progreso	23 Administration		8											15	
24 General services (kitchen, laundry)																24	24
1314 CHA Ovarchito		23 Administration	6	7				14	50			12	2	8	4	48	190
		24 General services (kitchen, laundry)															24
		2 General surgery	4						3								7
		3 General pediatrics	4						10								14
		4 ObGyn	4						10								16
		5 Emergency	1	2					7								8
		6 Outpatient consultation	1						1								4
		7 Operating room	1						4								4
		17 Medical specialty							3								3
	21 Diagnostics (lab, x-ray)										4		2		1	7	
	22 Tech. support (nutr, rehab)												2			2	
	23 Administration												8		1	10	
24 General services (kitchen, laundry)														34	34		
1316 CHA Puerto Limpia	1 General medicine		1				1	17								19	
	5 Emergency		1													1	
	6 Outpatient consultation		1													1	
	7 Operating room															1	
	21 Diagnostics (lab, x-ray)								1							5	
	22 Tech. support (nutr, rehab)							4								4	
	23 Administration															4	
	24 General services (kitchen, laundry)													15		15	
															12	12	

Hospital Code & Name	Department	Medical Specialist	General Practitioner	Resident	Social Service	Intern	Registered Nurse	Auxiliary Nurse	Microbiologist	Nutritionist	Diagnostic Technicians	Other Technical Personnel	Pharmacist, Warehouse	Admission	Maintenance	General Services	Total	
2001 Hospital Noroccidental	1 General medicine	6	11				6	27									52	
	2 General surgery	6	6				4	21									37	
	3 General pediatrics	15	11				5	28								4	50	
	4 OB/Gyn	14	8				4	24									50	
	6 Outpatient consultation	1	18				13	53				3	5				113	
	7 Operating room	4					5	10				33					55	
	12 Ophthalmology	4															4	
	13 ORL	4															4	
	14 Otolaryngology	2															2	
	15 Orthopedics	8															8	
	16 Other surg. spec.	10															10	
	17 Medical specialty	8															8	
	18 Pediatric specialist	1	54				40	63	3	1		80	6				274	
	21 Diagnostics (lab, xray)	4							3			4					1	40
	22 Tech. support (nurs, rehab)	5									1	33					2	42
	23 Administration	5					3					7					20	67
	24 General services (kitchen, laundry)	8													10		50	173
	4 OB/Gyn	52						73				1					2	103
	5 Emergency	13	27					65				3					2	128
	6 Outpatient consultation	3						44				9					2	112
	7 Operating room	5						41				9					2	65
	18 Pediatric specialist	3						11	53								1	74
	19 Intensive care	3						7									1	13
	21 Diagnostics (lab, xray)	1						2		3							3	63
	22 Tech. support (nurs, rehab)	1						1						21			7	27
23 Administration	19	8					17	51	3		16	15	11			3	207	
25 Administration	7															13	40	
69 General services (kitchen, laundry)	1																7	
17 Medical specialty	1								1			8					1	
21 Diagnostics (lab, xray)										1							9	
22 Tech. support (nurs, rehab)																	1	
23 Administration							4										4	
24 General services (kitchen, laundry)														12			12	
25 Administration	3	2					1	20	2		5	3				7	48	
1 General medicine	4	34															37	
2 General surgery	1																4	
3 General pediatrics	1																1	
4 OB/Gyn	1																1	
12 Ophthalmology	1																1	
13 ORL	1																1	
15 Orthopedics	1																1	
16 Other surg. spec.	1																1	
21 Diagnostics (lab, xray)	2								2								2	
22 Tech. support (nurs, rehab)	1									1							2	
23 Administration	16	12					21	32				11					101	
7 Operating room	2																13	
19 Intensive care	1																1	
21 Diagnostics (lab, xray)	3								1		16						17	
22 Tech. support (nurs, rehab)												3	9				16	
23 Administration																	35	
24 General services (kitchen, laundry)														35			35	

Element (Code & Name)	Department	Medical Specialist	General Practitioner	Resident	Social Service	Invent	Registered Nurse	Auxiliary Nurse	Microbiologist	Nutritionist	Diagnostic Technicians	Other Technical Personnel	Pharmacist/ Warehouse	Administration	Maintenance	General Services	Total		
3007 Policlínica San Rafael	1 General medicine	2					1	1									4		
	2 General surgery	1						1									2		
	3 General pediatrics	1						1									2		
	4 Oncology	2						1									3		
	5 Emergency		5														5		
	7 Operating room																1		
	15 Orthopedics	2						1									3		
	22 Tech. support (nurs, rehab)								2					2			6		
	23 Administration														5		5		
	24 General services (kitchen, laundry)															7	7		
	1102 San Felipe	2 General surgery	7	1				5	36			5					7	56	
		6 Outpatient consultation	8	15				3	40								2	68	
		12 Ophthalmology		1				1	5								2	7	
		14 Oncology	11					1	21			4					3	40	
		17 Medical specialty	5	1				2	32								2	42	
		19 Intensive care						2	10								1	13	
		21 Diagnostic (lab, x-ray)	3							4							1	13	
		22 Tech. support (nurs, rehab)	5					1	11						4		5	40	
		23 Administration														39		40	
		24 General services (kitchen, laundry)	1									1	2			29	84	117	
		3008 Hospital Centro Médico	1 General medicine		4				8	43									55
			7 Operating room						2	10			4			3			15
	21 Diagnostic (lab, x-ray)																	4	
	22 Tech. support (nurs, rehab)																	4	
23 Administration												9					9		
24 General services (kitchen, laundry)															27		27		
3009 Hospital Medica	2 General surgery			1														2	
	21 Diagnostic (lab, x-ray)											1						1	
	22 Tech. support (nurs, rehab)							2	21	2								25	
	23 Administration														24			24	
	24 General services (kitchen, laundry)														1		10		
	1 General medicine	7	2														6		
	21 Diagnostic (lab, x-ray)										4						4		
	22 Tech. support (nurs, rehab)	1	2					22						3		14	17		
3010 Clínica Santa Lucia	1 General medicine		3				1	3									4		
	2 General surgery	2					1										4		
	17 Medical specialty								1								2		
	21 Diagnostic (lab, x-ray)											2					2		
3012 Hospital Adv. Valle de Atoyac	22 Tech. support (nurs, rehab)																2		
	23 Administration																2		
	24 General services (kitchen, laundry)																4		
	23 Administration												1				3		

H. FINANCIAL MANAGEMENT
2. Budget: Chart 8 (1) (by Hospital)

MODULE 3. FINANCIAL ADMINISTRATION

(Unit: Lempra)

Hospital (Code & Name)	Budget Item	Year				
		1990	1991	1992	1993	1994
1101 Mario Catarino Rivas	Requested budget			17,893,047	27,813,405	38,202,046
	Assigned budget		13,102,993	13,875,040	20,751,992	22,704,456
	Executed budget		13,100,320	13,244,308	14,922,003	21,416,509
	Personal services		5,325,456	6,069,130	6,576,614	65,138,431
	NonPersonal services		2,260,559	1,864,662	1,631,132	1,955,622
	Maintenance (280)		11,997	25,054	0	19,402
	Others (2..)		2,248,562	1,839,608	1,631,132	1,936,220
	Materials and supplies		5,082,179	5,310,513	6,714,256	10,947,647
	Food (310)		2,090,525	2,122,900	2,205,062	2,551,213
	Fuel and lubricants (361)		297,968	299,324	299,241	570,537
	Med-pharm products(365)		275,934	636,090	129,227	2,412,531
	Surgical equipment(397)		739,474	1,122,247	2,572,077	3,006,993
	Others (3..)		951,236	1,129,952	1,508,647	2,455,767
	Machinery and equipment		0	0	0	0
	Construction		0	0	0	0
	Donations		0	0	0	0
	Food		0	0	0	0
	Medicines		0	0	0	0
	Material&supplies		0	0	0	0
	Equipment		0	0	0	0
	Others (4..)		0	0	0	0
Outpatient consultations	9,384	65,349	75,808	46,748	27,372	
Hospitalized patients	7,086	22,107	24,167	25,754	26,350	
1102 San Felipe	Requested budget				10,329,194	20,245,664
	Assigned budget	10,934,759	12,182,258	12,990,142	15,896,965	17,313,871
	Executed budget	10,440,962	10,613,079	13,908,470	16,409,856	15,903,038
	Personal services	5,570,382	5,868,493	7,246,577	8,017,379	7,743,883
	NonPersonal services	417,209	356,746	576,442	600,776	796,328
	Maintenance (280)	38,049	23,000	40,000	34,646	39,752
	Others (2..)	379,160	333,746	536,442	566,130	756,576
	Materials and supplies	4,400,789	4,358,378	5,966,302	7,715,844	7,263,170
	Food (310)	949,150	1,241,162	1,328,444	1,137,673	1,349,999
	Fuel and lubricants (361)	34,693	44,980	44,992	44,999	72,987
	Med-pharm products(365)	1,454,964	1,494,157	2,928,928	4,253,583	3,139,517
	Surgical equipment(397)	1,018,597	658,689	835,227	1,242,115	1,588,208
	Others (3..)	943,385	919,390	778,711	1,037,474	1,112,452
	Machinery and equipment	52,577	29,960	99,124	75,853	99,654
	Construction	0	0	0	0	0
	Donations	0	0	0	0	0
	Food	0	0	0	0	0
	Medicines	0	0	0	0	0
	Material&supplies	0	0	0	0	0
	Equipment	0	0	0	0	0
	Others (4..)	0	0	0	0	0
Outpatient consultations	0	0	0	0	0	
Hospitalized patients	0	0	0	0	0	
1103 Santa Rosa	Requested budget					6,717,206
	Assigned budget					6,085,032
	Executed budget					3,857,686
	Personal services					0
	NonPersonal services					0
	Maintenance (280)					0
	Others (2..)					2,176
	Materials and supplies					2,299,332
	Food (310)					1,308,906
	Fuel and lubricants (361)					137,717
	Med-pharm products(365)					261,479
	Surgical equipment(397)					142,174
	Others (3..)					359,056
	Machinery and equipment					0
	Construction					0
	Donations					0
	Food					0
	Medicines					0
	Material&supplies					0
	Equipment					0
	Others (4..)					0
Outpatient consultations					0	
Hospitalized patients					0	
1104 Mario Mendoza	Requested budget		3,779,755	6,466,065	5,819,801	5,547,838
	Assigned budget	3,603,035	3,768,551	3,806,333	4,414,404	4,531,110
	Executed budget	0	2,935,716	3,764,566	4,334,564	4,513,715
	Personal services	2,095,035	2,095,035	2,273,679	2,586,989	2,802,652
	NonPersonal services	148,000	148,000	148,000	18,500	212,600
	Maintenance (280)	12,000	12,000	12,000	12,000	2,000
	Others (2..)	136,000	136,000	136,000	176,500	200,600
	Materials and supplies	1,320,000	1,095,721	1,631,517	2,291,517	2,302,521
	Food (310)	190,000	190,000	275,000	330,000	336,000
	Fuel and lubricants (361)	10,000	10,000	10,000	10,000	20,000
	Med-pharm products(365)	920,000	1,095,521	1,101,521	1,661,521	1,661,521
	Surgical equipment(397)	60,000	49,996	49,996	149,996	75,000
	Others (3..)	140,000	140,000	135,000	140,000	210,000
	Machinery and equipment	40,000	40,000	40,000	39,432	38,000
	Construction	0	0	0	0	0
	Donations	0	0	0	0	0
	Food	0	0	0	0	0
	Medicines	0	0	0	0	0
	Material&supplies	0	0	0	0	0
	Equipment	0	0	0	0	0
	Others (4..)	0	0	0	0	0
Outpatient consultations	4,546,932	5,006,373	58,632	5,689,322	5,645,692	
Hospitalized patients	4,546,932	5,006,373	58,632	5,689,322	5,645,692	

MODULE 3. FINANCIAL ADMINISTRATION

Hospital (Code & Name)	Budget Item	Year				
		1990	1991	1992	1993	1994
1105 Instituto del Tovar	Requested budget					
	Assigned budget	0	7,556,494	8,000,985	9,714,416	12,028,341
	Executed budget	7,699,646	7,747,764	9,313,243	10,393,467	11,953,774
	Personal services	4,111,013	4,511,343	5,155,499	5,877,335	7,332,716
	NonPersonal services	48,341	47,350	21,925	29,963	40,719
	Maintenance (280)	20,466	17,737	0	0	0
	Others (2..)	27,875	29,613	21,925	29,963	40,719
	Materials and supplies	2,857,236	3,021,656	4,009,000	4,418,465	4,548,234
	Food (310)	560,234	760,477	926,163	799,803	969,934
	Fuel and lubricants (361)	1,997	10,252	11,995	11,993	11,688
	Med/pharm products(365)	1,276,129	1,479,722	2,001,921	2,423,129	2,294,279
	Surgical equipment(397)	517,759	382,531	499,950	549,999	422,181
	Others (3..)	501,117	388,674	628,971	633,536	850,152
	Machinery and equipment	33,598	67,410	66,954	67,699	34,102
	Construction	100,000	100,000	0	0	0
	Donations	0	0	0	0	0
	Food	0	0	0	0	0
	Medicines	0	0	0	0	0
	Material & supplies	0	0	0	0	0
	Equipment	0	0	0	0	0
Others (4..)	0	0	0	0	0	
Outpatient consultations	111,887	145,749	133,463	132,938	161,726	
Hospitalized patients	24,592	36,905	45,828	64,304	86,411	
1106 Hospital Escuela (BME)	Requested budget	50,398,438	59,462,153	58,076,861	84,032,929	10,843,717
	Assigned budget	44,801,744	47,950,451	50,426,996	64,011,950	70,383,700
	Executed budget	45,139,869	40,202,587	45,172,831	51,089,719	64,730,349
	Personal services	23,534,550	25,594,560	28,869,928	32,802,645	41,361,337
	NonPersonal services	1,745,092	0	0	0	0
	Maintenance (280)	7,935	1,831,209	1,887,036	2,069,680	2,634,491
	Others (2..)	1,737,839	1,831,209	1,887,036	2,080,480	2,682,191
	Materials and supplies	19,859,540	10,776,775	14,251,246	16,061,145	20,666,816
	Food (310)	2,183,212	2,679,840	3,749,141	2,999,920	4,215,139
	Fuel and lubricants (361)	103,446	157,094	136,733	51,657	57,635
	Med/pharm products(365)	9,167,095	2,073,751	2,487,471	1,896,171	3,475,101
	Surgical equipment(397)	5,569,680	2,664,858	4,114,935	6,372,527	7,539,025
	Others (3..)	2,836,107	3,201,232	3,762,966	4,740,870	5,379,916
	Machinery and equipment	0	0	164,620	145,445	0
	Construction	0	2,000,000	0	0	0
	Donations	0	0	1,880,453	2,071,867	7,296,817
	Food	0	0	289,492	108,467	70,021
	Medicines	0	0	804,572	233,543	96,988
	Material & supplies	0	0	77,870	232,816	110,766
	Equipment	0	0	323,110	1,188,813	545,666
Others (4..)	0	0	2,954,001	368,225	473,375	
Outpatient consultations	406,405	460,269	454,985	544,825	563,783	
Hospitalized patients	645,816	720,672	737,960	799,264	860,527	
1201 Hospital Atlántida	Requested budget		6,037,798	6,036,689	7,761,039	8,929,714
	Assigned budget	5,506,348	5,737,798	6,036,689	7,761,039	8,742,478
	Executed budget	5,506,348	5,737,798	6,036,689	7,761,039	8,742,478
	Personal services	3,467,228	3,467,228	3,732,469	4,820,629	5,244,068
	NonPersonal services	61,000	61,000	61,000	61,900	67,900
	Maintenance (280)	38,000	38,000	38,000	38,000	38,000
	Others (2..)	23,000	23,000	23,000	29,900	29,900
	Materials and supplies	1,945,210	2,176,660	2,233,160	2,861,950	3,419,950
	Food (310)	261,210	261,210	261,210	325,000	495,000
	Fuel and lubricants (361)	14,000	14,000	14,000	14,000	30,000
	Med/pharm products(365)	860,000	941,450	997,950	1,297,950	1,297,950
	Surgical equipment(397)	600,000	750,000	750,000	950,000	1,200,000
	Others (3..)	210,000	210,000	210,000	275,000	39,700
	Machinery and equipment	22,350	22,350	0	0	7,400
	Construction	0	0	0	0	0
	Donations	0	0	0	0	0
	Food	0	0	0	0	0
	Medicines	0	0	0	0	0
	Material & supplies	0	0	0	0	0
	Equipment	0	0	0	0	0
Others (4..)	0	0	0	0	0	
Outpatient consultations	112,489	399,904	544,414	669,186	580,270	
Hospitalized patients	112,489	399,904	544,414	669,186	580,270	
1202 Hospital Santa Teresa	Requested budget					9,559,521
	Assigned budget				6,975,810	7,875,736
	Executed budget					0
	Personal services					0
	NonPersonal services					14,255
	Maintenance (280)					0
	Others (2..)					142,550
	Materials and supplies					3,438,957
	Food (310)					602,529
	Fuel and lubricants (361)					10,550,123
	Med/pharm products(365)					93,361,836
	Surgical equipment(397)					13,433,178
	Others (3..)					45,095,062
	Machinery and equipment					0
	Construction					0
Donations					0	
Food					0	
Medicines					0	
Material & supplies					0	
Equipment					0	
Others (4..)					0	
Outpatient consultations					138,564	
Hospitalized patients					82,089	
1203 Hospital del Occidente	Requested budget	5,535,469	5,909,056	6,313,997	7,554,362	10,768,648
	Assigned budget					8,325,981
	Executed budget					10,048,111

MODULE 3. FINANCIAL ADMINISTRATION

Hospital (Code & Name)	Budget Item	Year						
		1998	1999	1992	1993	1994		
	Personal services	0	0	0	0	6,256,416	75%	
	NonPersonal services	0	0	0	0	14,832	0%	
	Maintenance (280)	0	0	0	0	0	0%	
	Others (2..)	28,320	28,320	28,320	43,120	14,832	0%	
	Materials and supplies	0	0	0	0	3,776,863	45%	
	Food (310)	325,000	479,334	375,000	450,000	553,304	7%	
	Fuel and lubricants (361)	17,000	17,000	17,000	17,000	16,995	0%	
	Med.pharm products(365)	492,542	141,376	225,668	285,688	1,312,199	16%	
	Surgical equipment(397)	735,000	720,098	665,999	1,100,000	1,214,901	15%	
	Others (3..)	352,582	234,048	240,000	325,000	679,464	8%	
	Machinery and equipment	0	0	0	0	0	0%	
	Construction	0	0	0	0	0	0%	
	Donations	0	0	0	0	0	0%	
	Food	0	0	0	0	18,562		
	Medicines	0	0	0	0	953		
	Material&supplies	0	0	0	0	14,535		
	Equipment	0	0	0	0	0		
	Others (4..)	0	0	0	0	0		
	Outpatient consultations	0	47,796	56,610	50,436	57,664		
	Hospitalized patients	0	142,522	125,343	123,375	132,913		
1204 Leonardo Martínez	Requested budget				6,539,007			
	Assigned budget				936,631	14%		
	Executed budget				0	0%		
	Personal services				11,642,161	8%		
	NonPersonal services				1,004,641	0%		
	Maintenance (280)				33,468	0%		
	Others (2..)				18,529	0%		
	Materials and supplies				14,939	0%		
	Food (310)				693,485	6%		
	Fuel and lubricants (361)				748,859	80%		
	Med.pharm products(365)				176,994	19%		
	Surgical equipment(397)				32,437	0%		
	Others (3..)				14,999	2%		
	Machinery and equipment				0	0%		
	Construction				42,355	5%		
	Donations				243,845	2%		
	Food				391,185	3%		
	Medicines				42,782	0%		
	Material&supplies				149,176	16%		
	Equipment				18,529	0%		
	Others (4..)				10,000	1%		
	Outpatient consultations				0	0		
	Hospitalized patients				0	0		
1205 Hospital del sur	Requested budget				11,470,375			
	Assigned budget	0			2,812,687			
	Executed budget	0			10,950			
	Personal services	11,500			18,330			
	NonPersonal services	18,330			10,000			
	Maintenance (280)	10,000			8,330			
	Others (2..)	8,330			1,803,000			
	Materials and supplies	1,803,000			300,000			
	Food (310)	300,000			23,000			
	Fuel and lubricants (361)	23,000			780,000			
	Med.pharm products(365)	780,000			470,000			
	Surgical equipment(397)	470,000			230,000			
	Others (3..)	230,000			17,950			
	Machinery and equipment	17,950			0			
	Construction	0			0			
	Donations	0			0			
	Food	0			0			
	Medicines	0			0			
	Material&supplies	0			0			
	Equipment	0			0			
	Others (4..)	0			0			
	Outpatient consultations	0			0			
	Hospitalized patients	0			0			
1206 Hospital San Francisco	Requested budget			3,063,799		7,843,568		
	Assigned budget	3,785,100	2,043,012	4,472,253	146%	6,258,430		
	Executed budget	2,740,560	1,291,019	3,757,249	84%	5,355,319		
	Personal services	2,108,695	16,235	2,409,053	54%	3,154,039		
	NonPersonal services	0	8,170	8,160	0%	10,710		
	Maintenance (280)	8,164	0	0	0%	0		
	Others (2..)	8,164	8,170	8,160	0%	10,710		
	Materials and supplies	0	0	0	0%	0		
	Food (310)	42,298	169,478	235,241	5%	311,278		
	Fuel and lubricants (361)	24,999	24,999	30,636	1%	29,994		
	Med.pharm products(365)	4,425	64,005	152,541	3%	245,242		
	Surgical equipment(397)	339,956	270,607	298,135	7%	655,372		
	Others (3..)	172,380	163,376	202,464	5%	336,583		
	Machinery and equipment	17,908	0	0	0%	0		
	Construction	0	0	0	0%	0		
	Donations	0	0	0	0%	0		
	Food	0	0	0	0%	0		
	Medicines	0	0	0	0%	0		
	Material&supplies	0	0	0	0%	0		
	Equipment	0	0	0	0%	0		
	Others (4..)	0	0	0	0%	0		
	Outpatient consultations	40,004	45,240	69,440		103,204		
	Hospitalized patients	122,447	143,813	154,542		174,771		
1301 Hospital Tela Integrado	Requested budget					4,240,487		
	Assigned budget	3,764,427	3,764,427	3,764,427	100%	4,249,892		
	Executed budget	3,764,427	3,764,427	3,764,427	100%	4,249,892		
	Personal services	1,983,116	1,983,116	1,983,116	53%	2,176,139		
	NonPersonal services	29,536	29,536	29,536	1%	29,536		
	Maintenance (280)	9,296	9,296	9,296	0%	9,296		