

**APPENDIX 7. Proposed site and site plan for recipient schools**

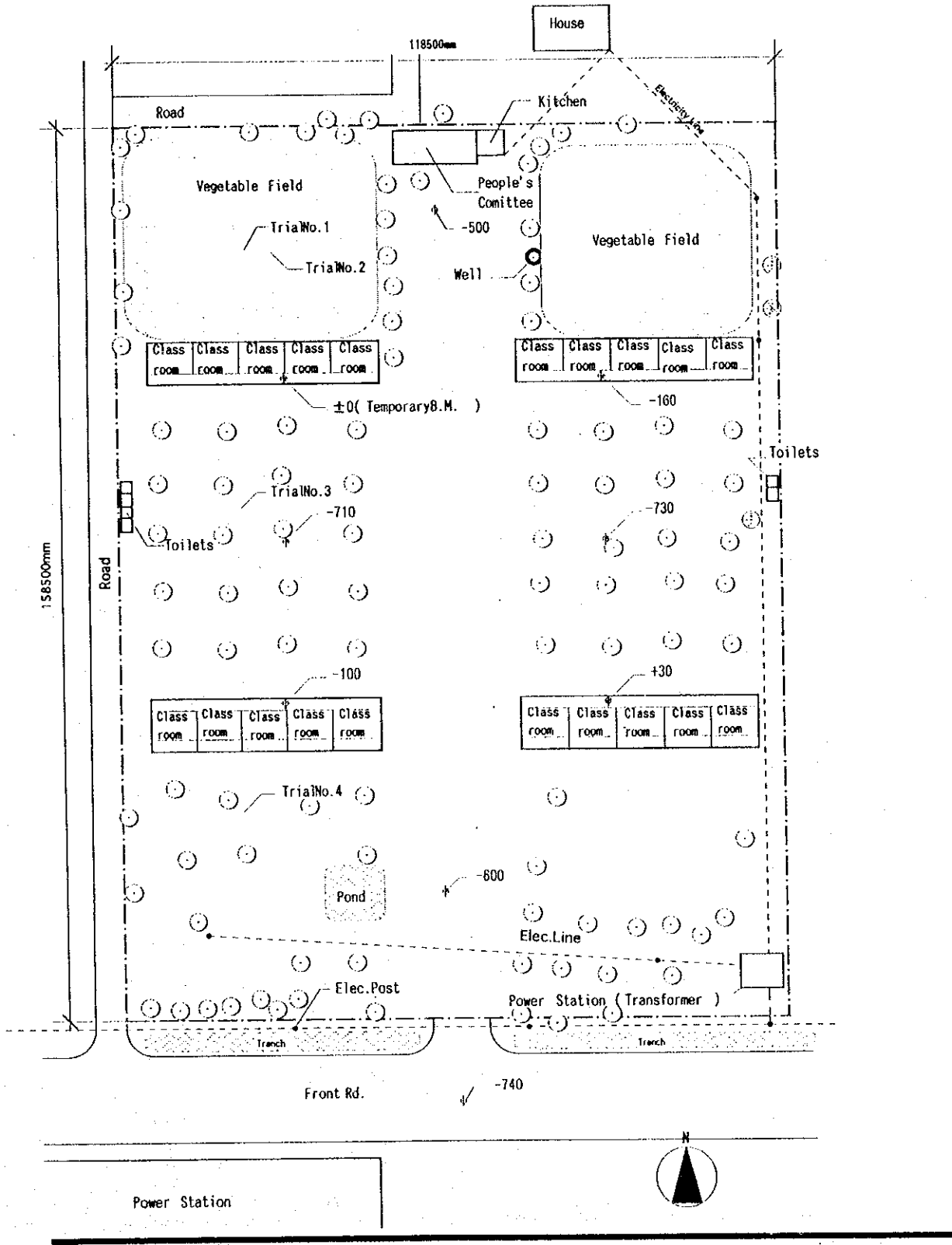

**TH-1 EXISTING CONDITION**  
**Hai Ninh Primary School**  
**Thanh Hoa Province**

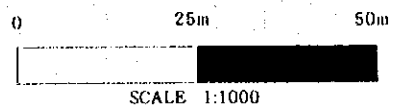



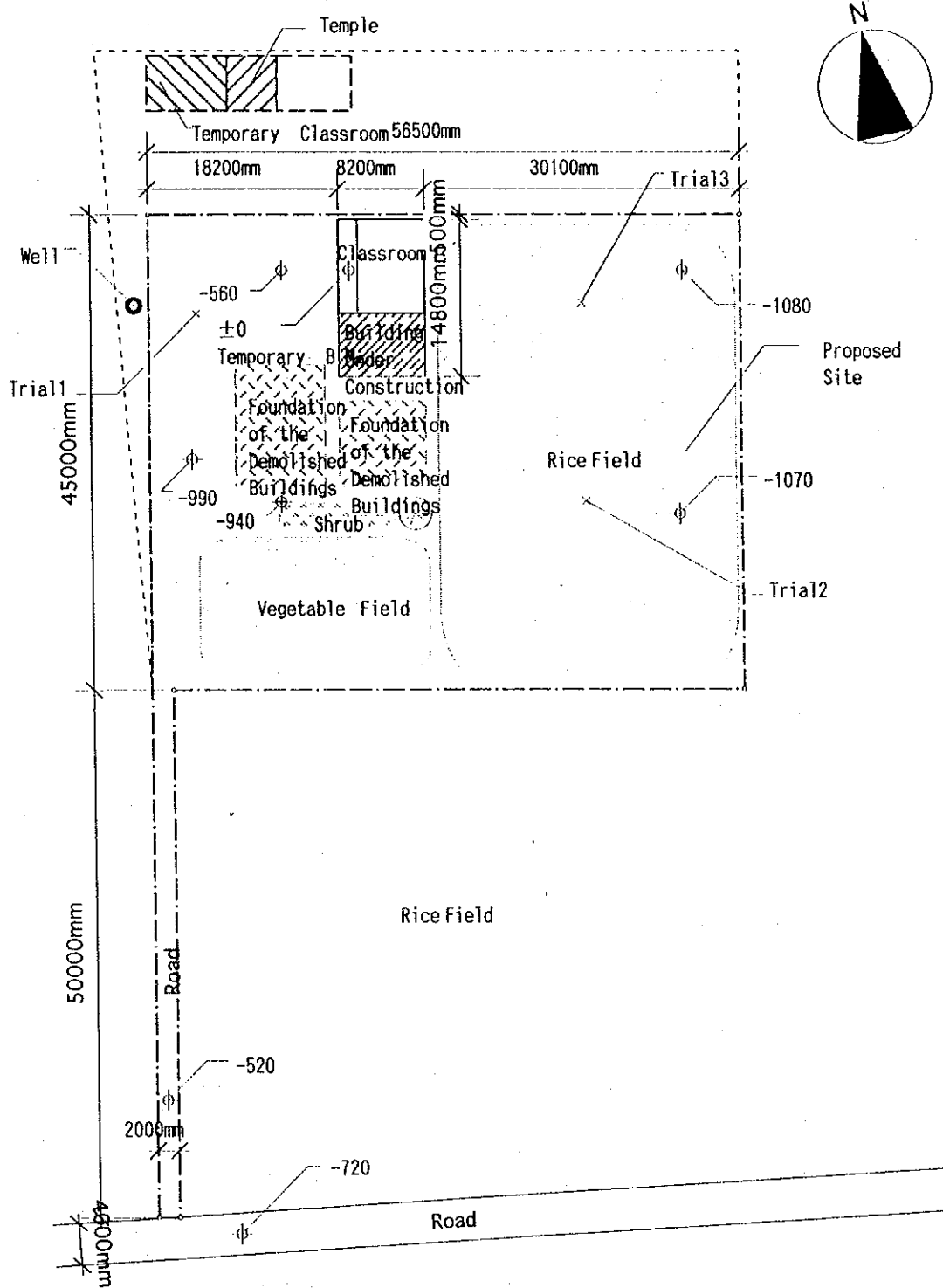

TH-2 EXISTING CONDITION  
 Quang Giao Primary School  
 Thanh Hoa Province

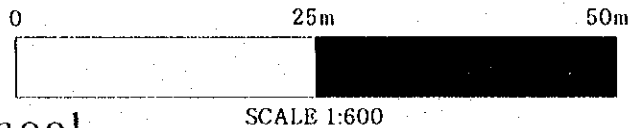

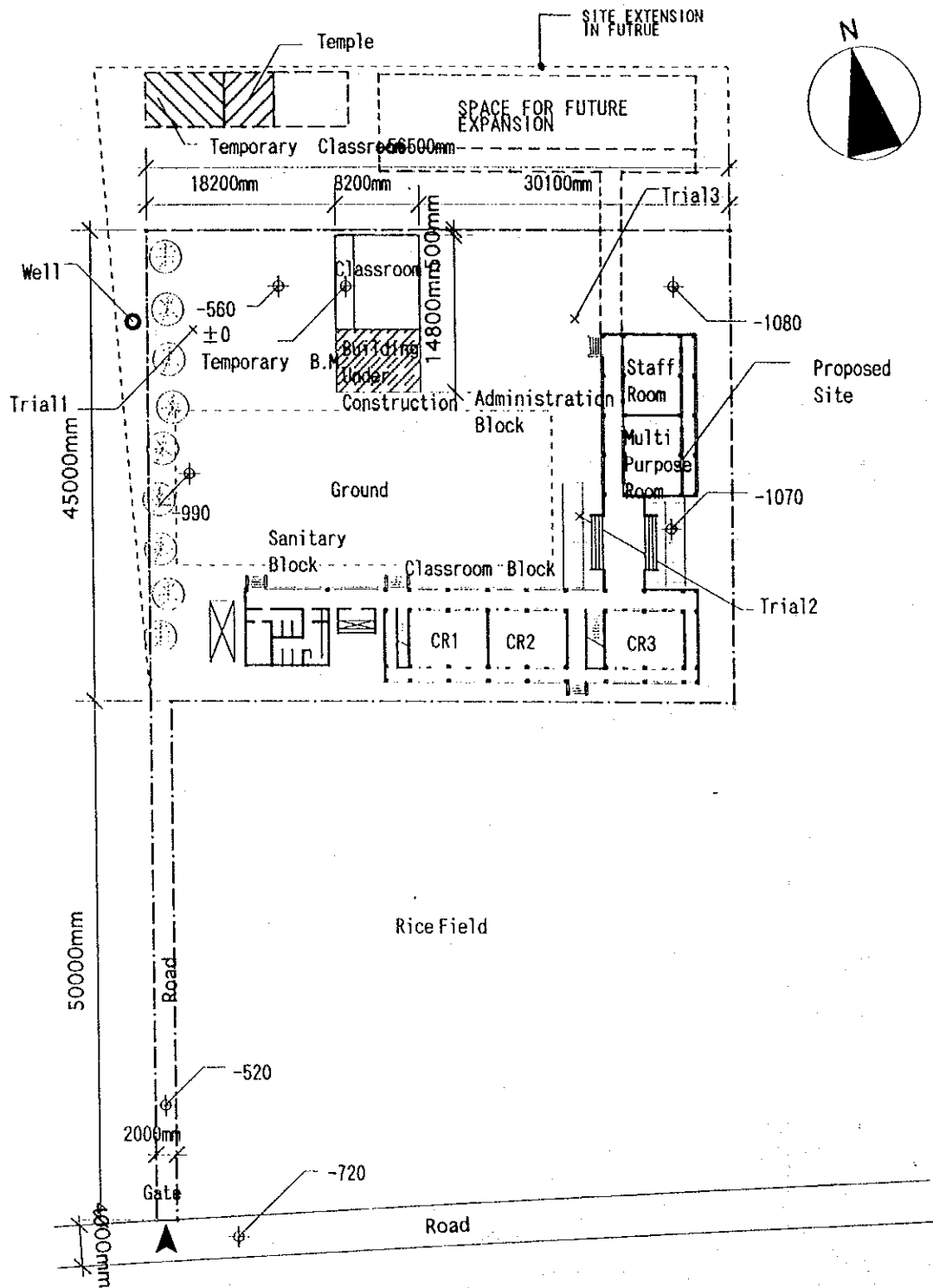

Type of Combination of the Blocks : 1, S, A, a, 1

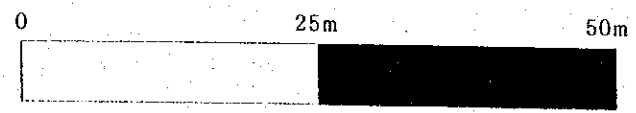

**TH-2 PROPOSED SITE PLAN**  
**Quang Giao Primary School**  
**Thanh Hoa Province**

SCALE 1:600



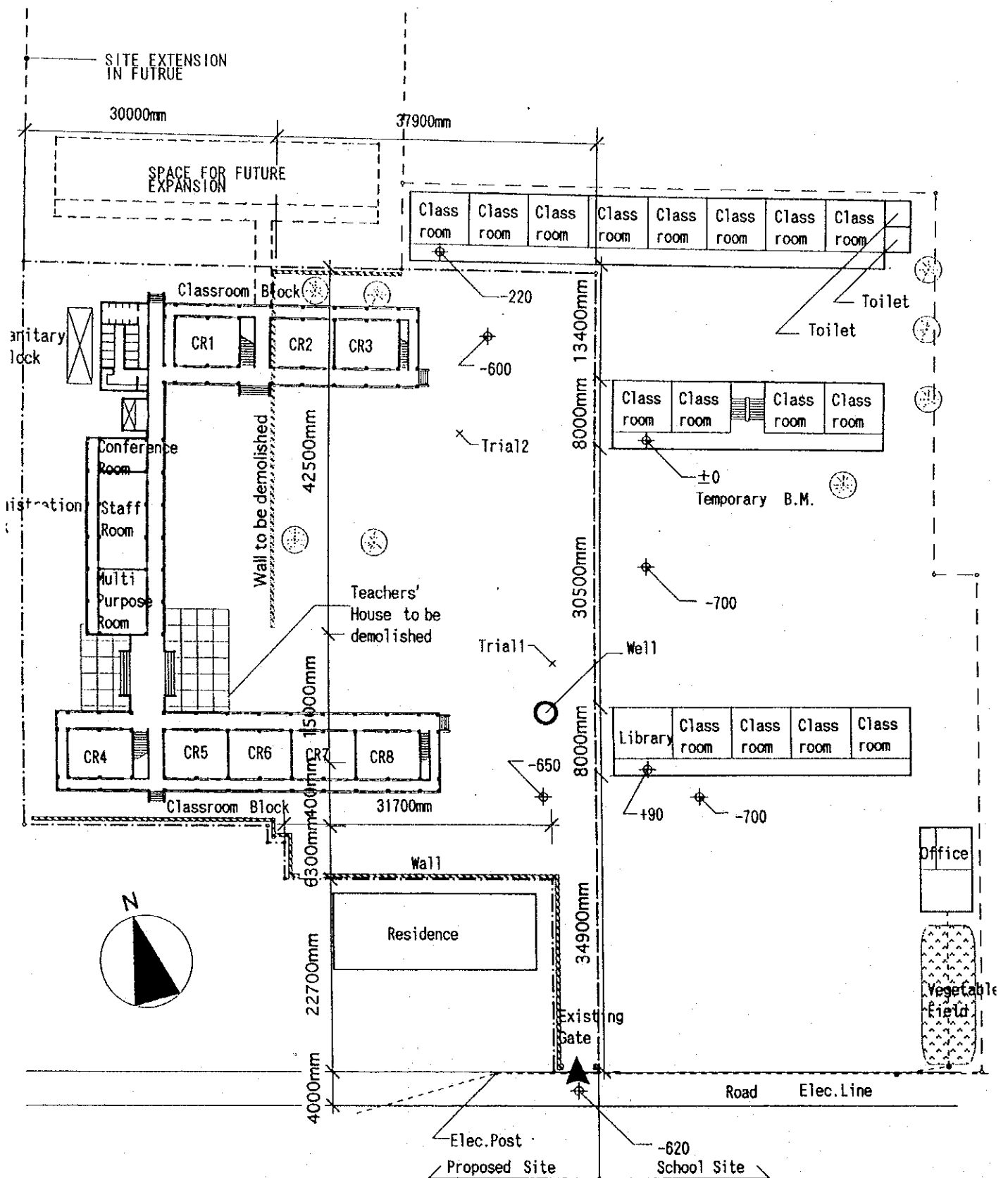

Type of Combination of the Blocks : 1+3, L, B, d, ■

0 25m 50m

# TH-3 PROPOSED SITE PLAN

## Quang Cu Primary School

### Thanh Hoa Province

SCALE 1:600

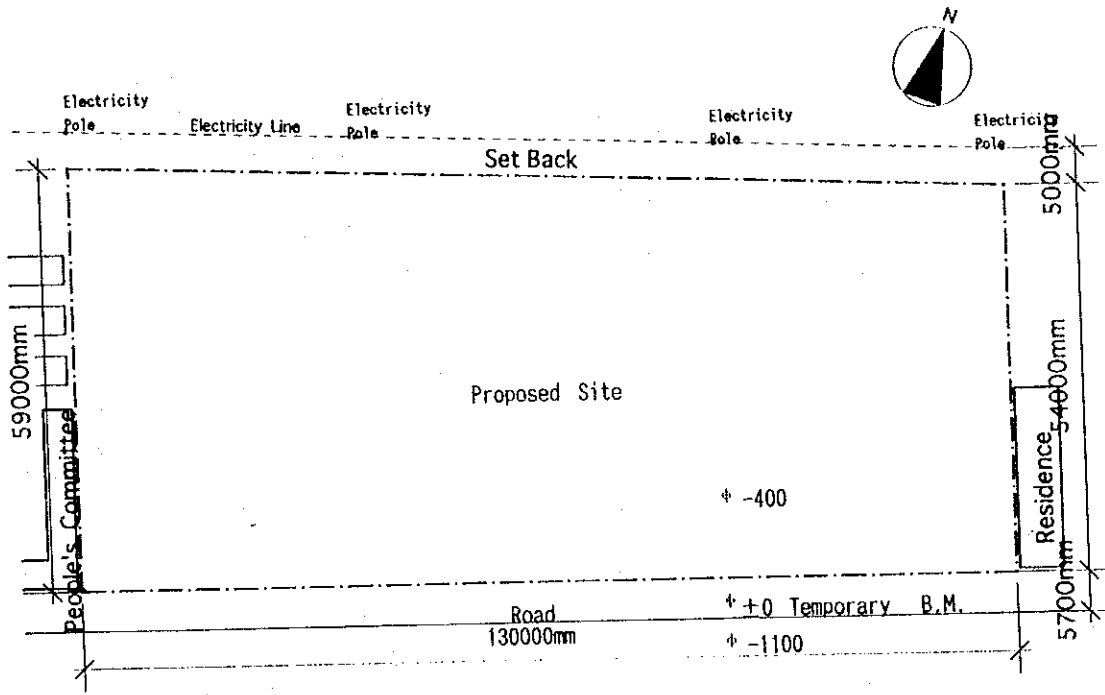

TH-4 EXISTING CONDITION  
 Hoang Trung Primary School  
 Thanh Hoa Province

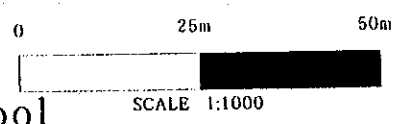

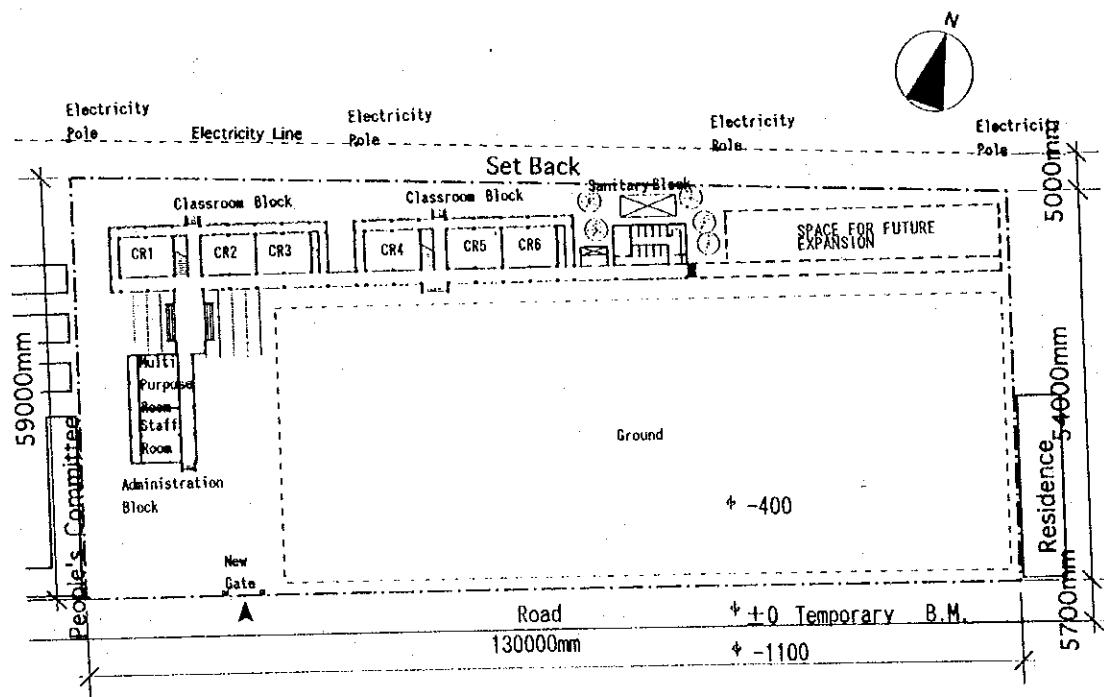

Type of Combination of the Blocks : 1+1, M, B, c, u

TH-4 PROPOSED SITE PLAN  
 Hoang Trung Primary School  
 Thanh Hoa Province

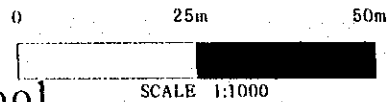



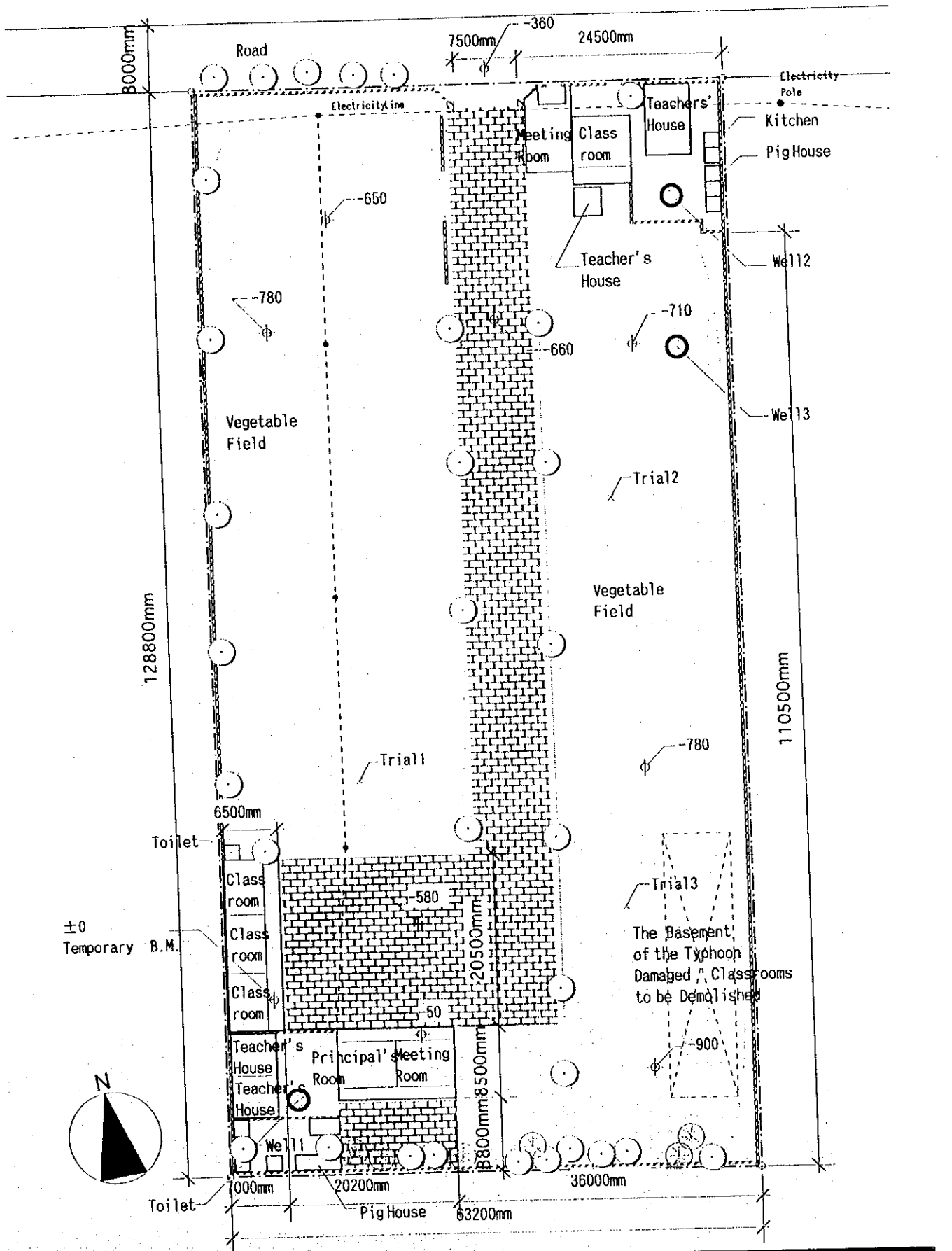

TH-5 EXISTING CONDITION  
 Minh Loc Primary School  
 Thanh Hoa Province

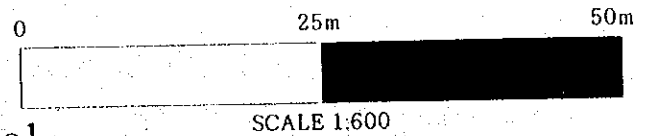

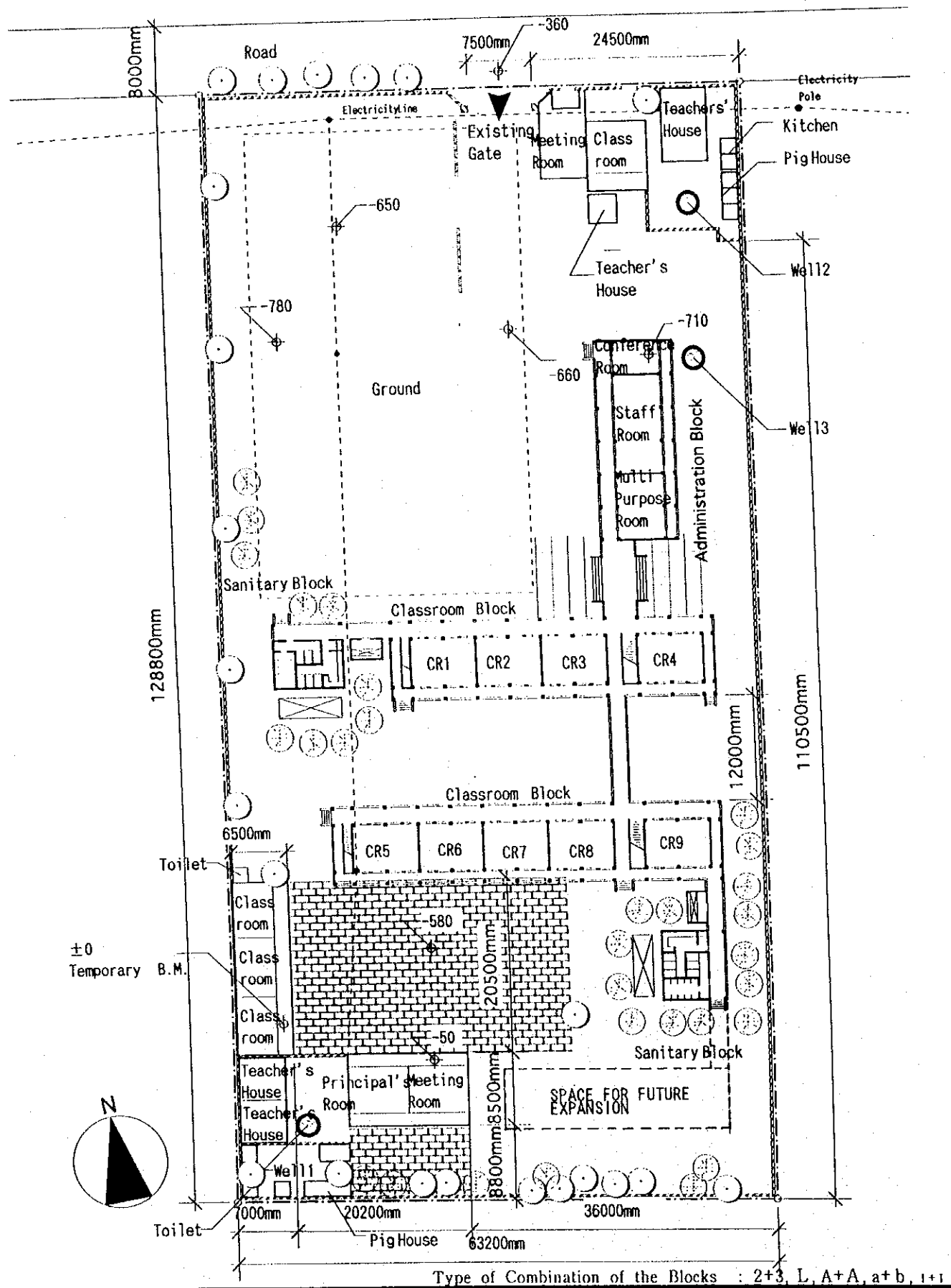

# TH-5 PROPOSED SITE PLAN

Minh Loc Primary School

Thanh Hoa Province

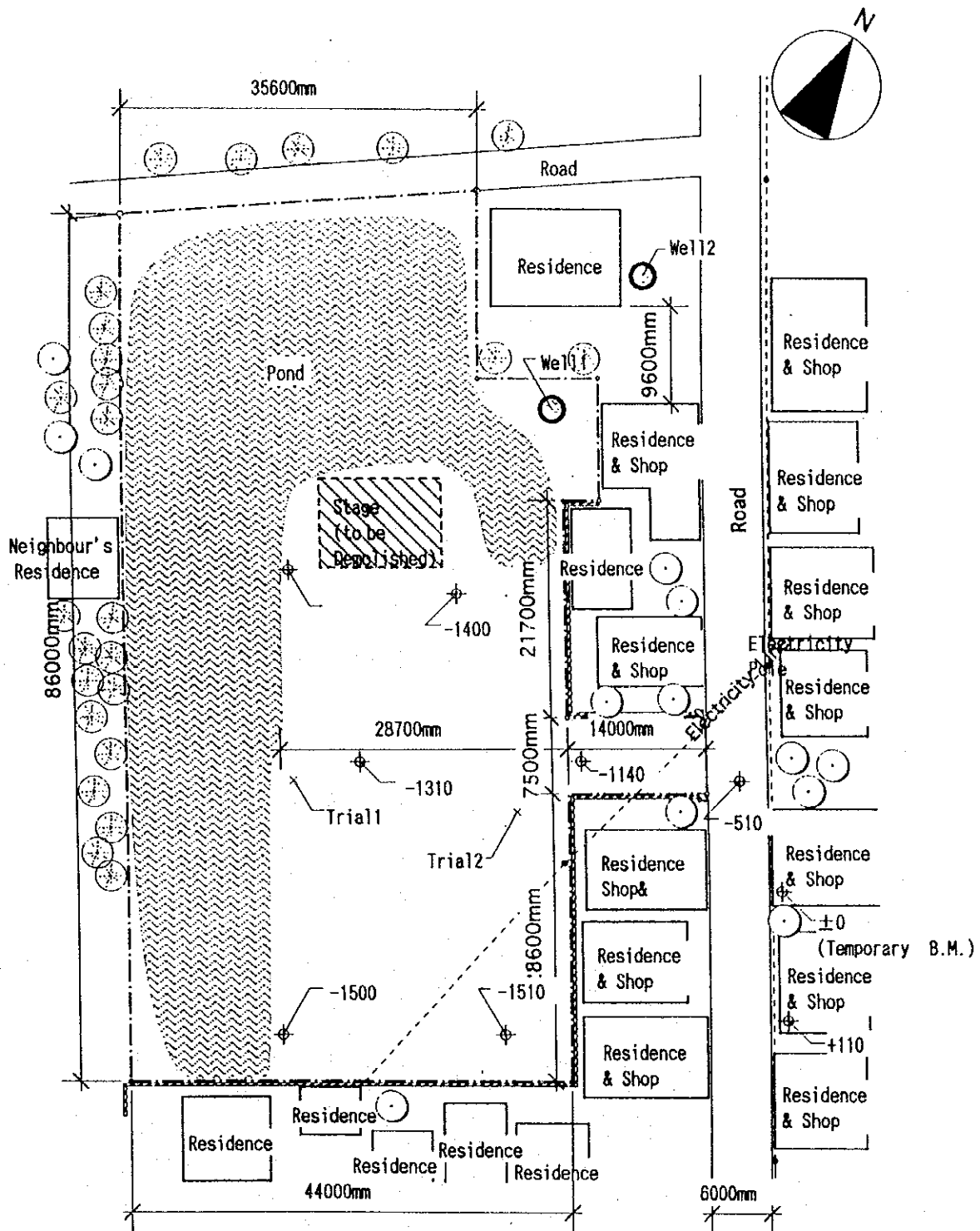

TH-6 EXISTING CONDITION

Nga Dien Primary School

Thanh Hoa Province



SCALE 1:600



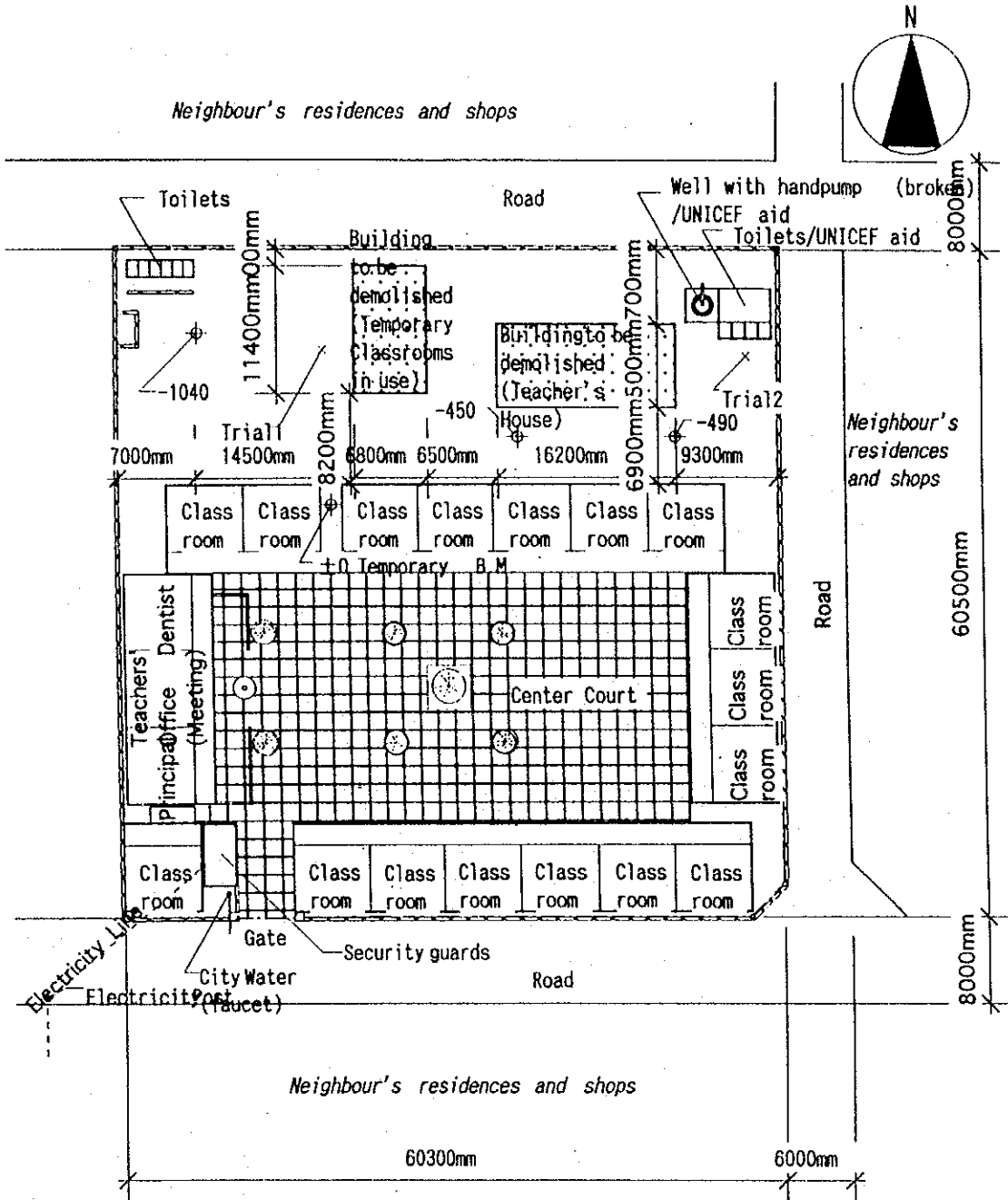

TH-7 EXISTING CONDITION

Nguyen Van Troi Primary School  
 Thanh Hoa Province

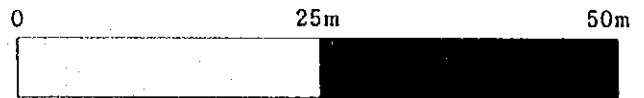

SCALE 1:600

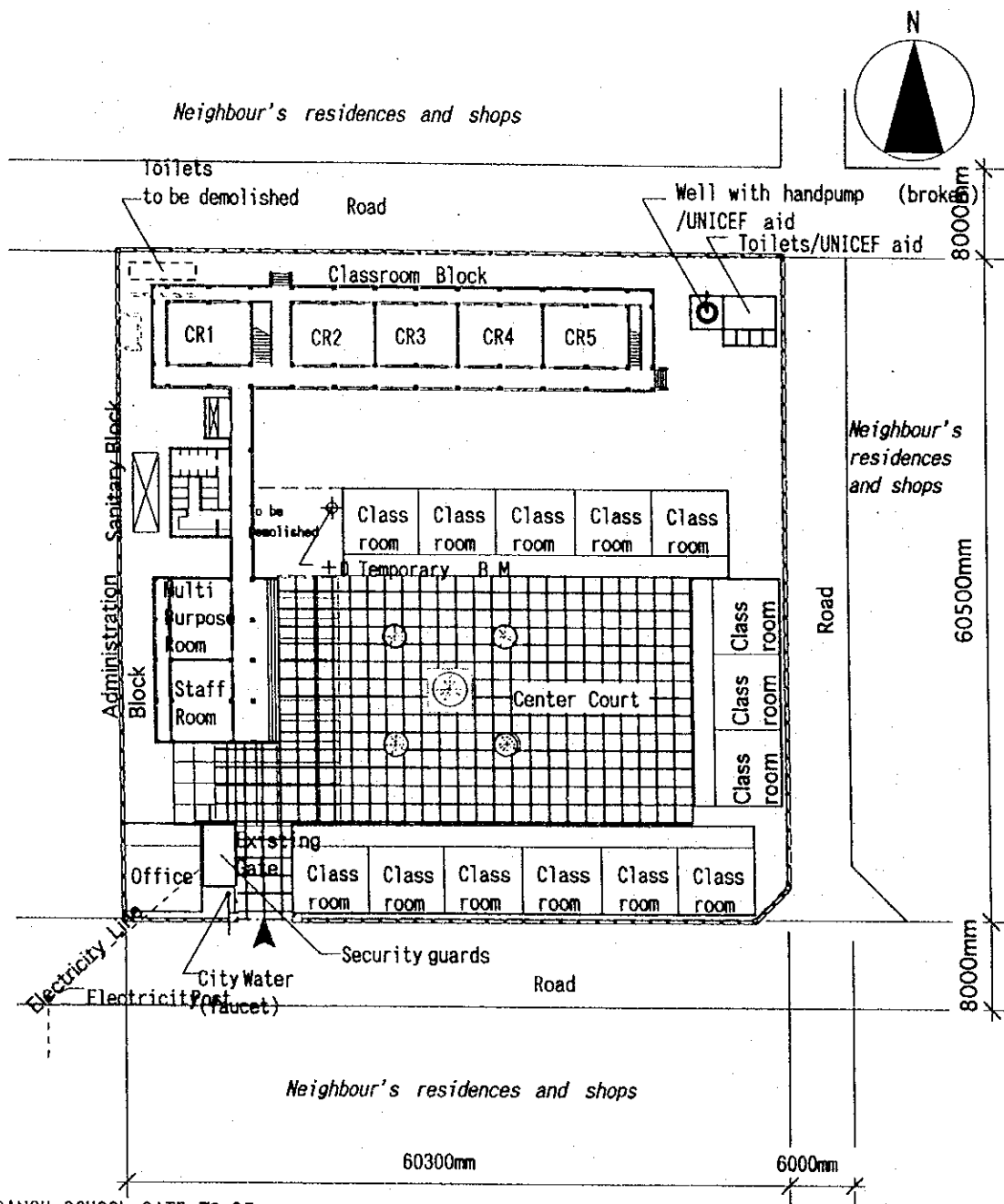

\* NEW BRANCH SCHOOL SITE TO BE  
REQUIRED FOR FUTURE EXPANSION

Type of Combination of the Blocks : 3, S, A, b, 1



# TH-7 PROPOSED SITE PLAN

Nguyen Van Troi Primary School SCALE 1:600

Thanh Hoa Province

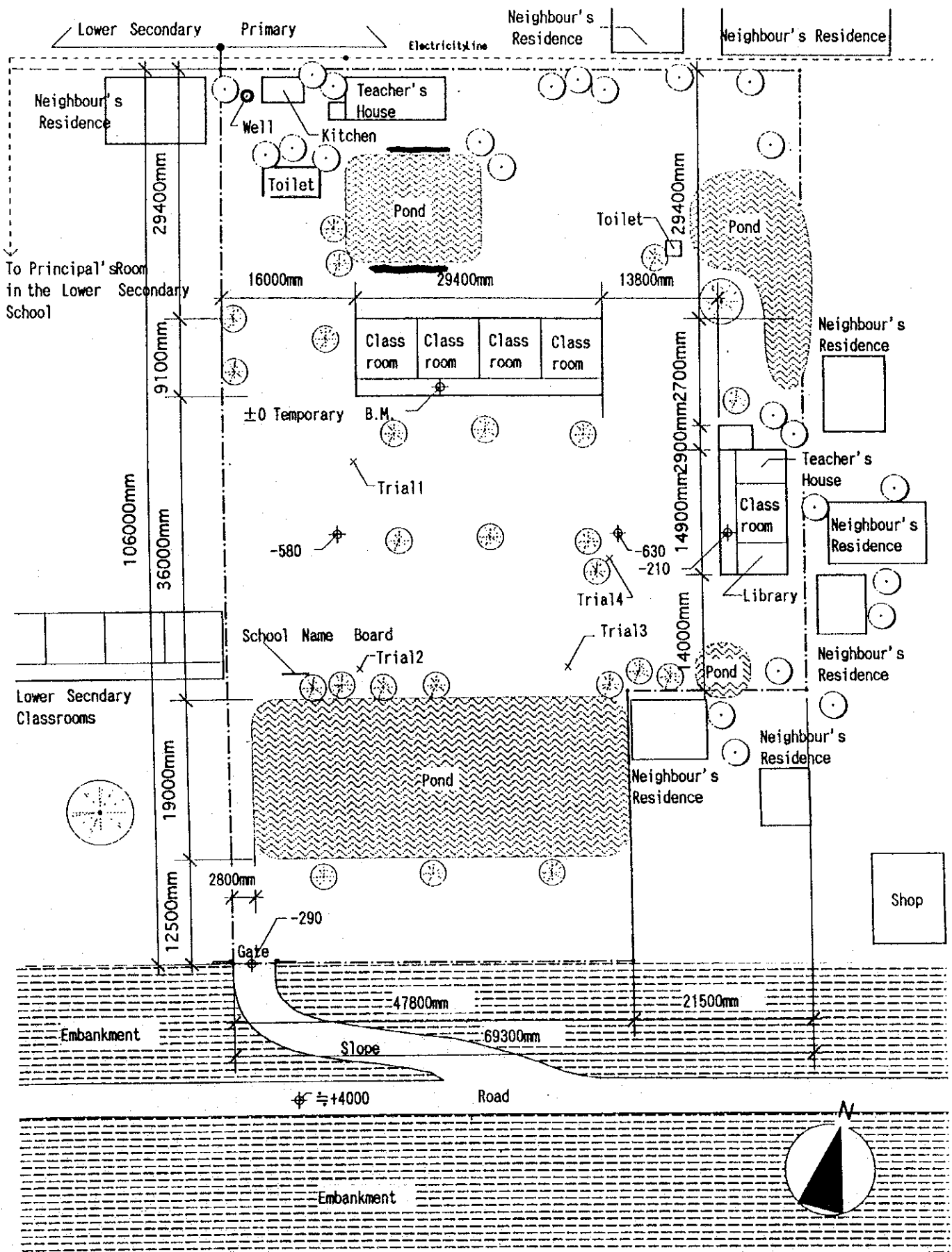

TH-8 EXISTING CONDITION  
 Ha Ngoc Primary School  
 Thanh Hoa Province

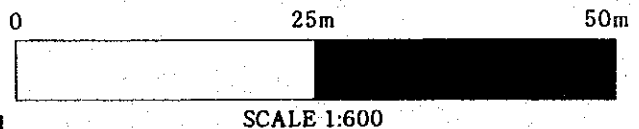

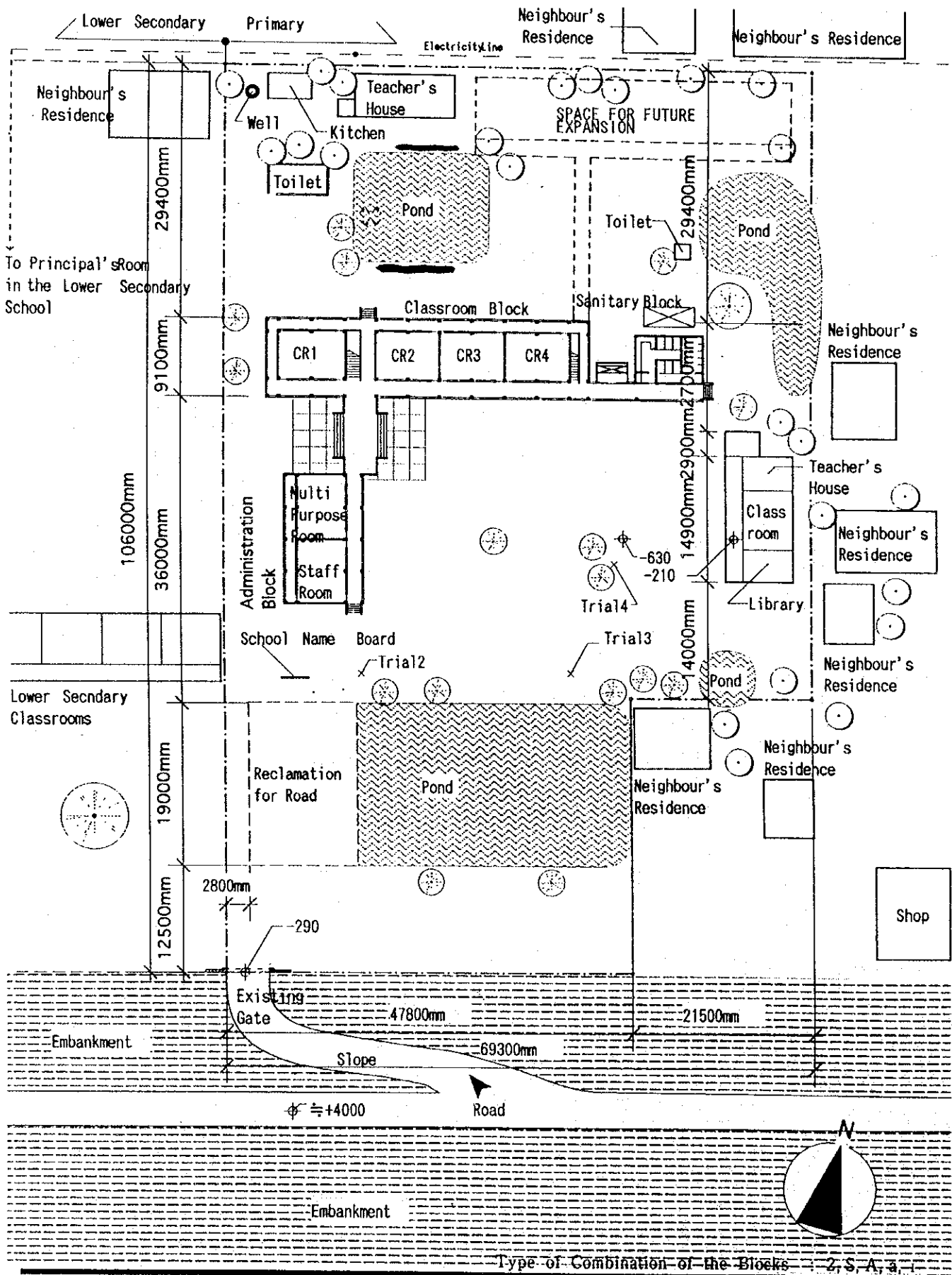

TH-8 PROPOSED SITE PLAN  
 Ha Ngoc Primary School  
 Thanh Hoa Province



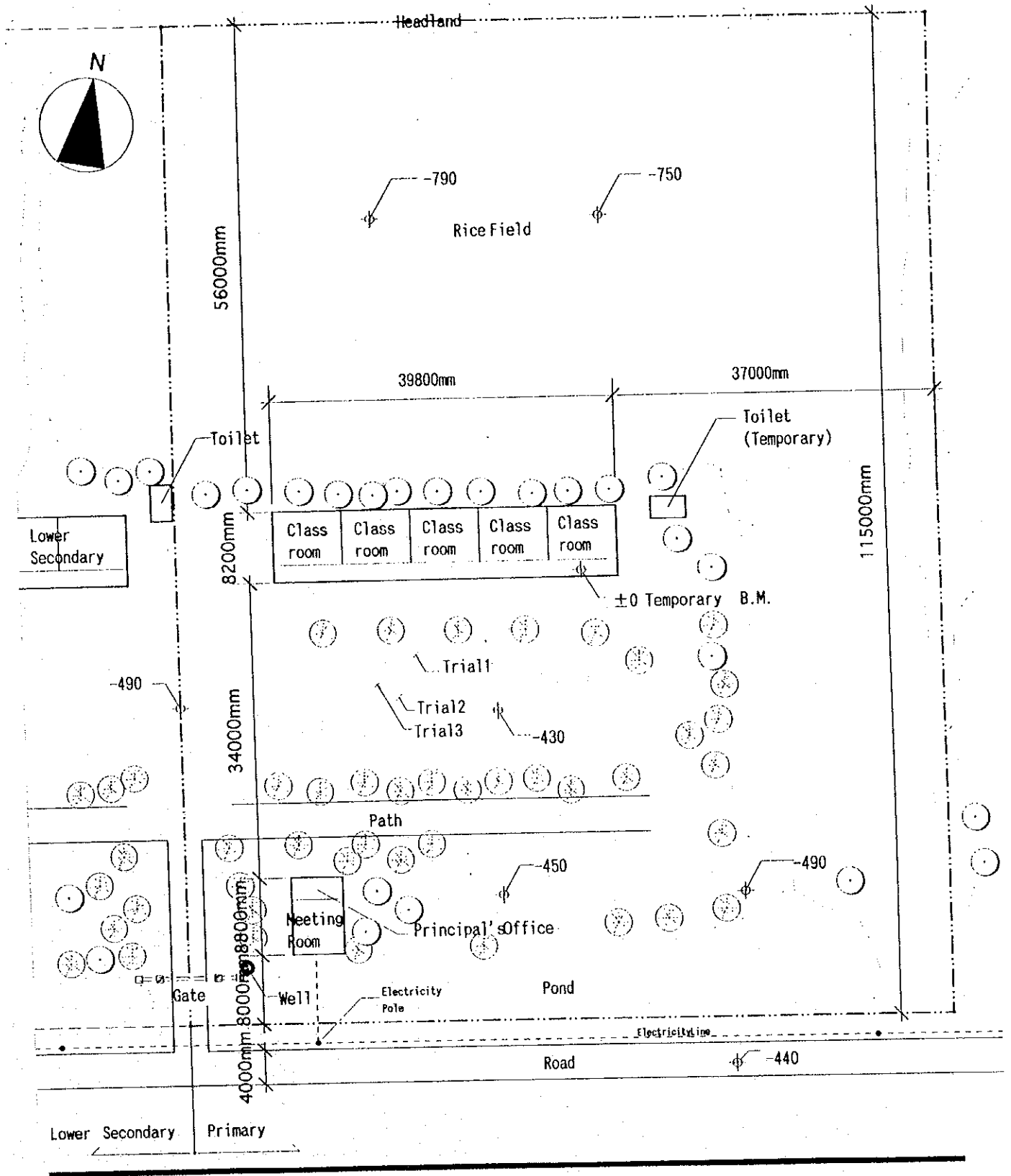

TH-9 EXISTING CONDITION

Tuong Linh Primary School

Thanh Hoa Province

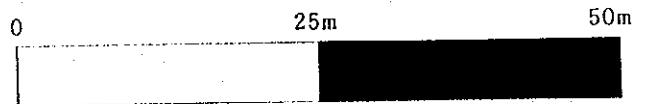

SCALE 1:600

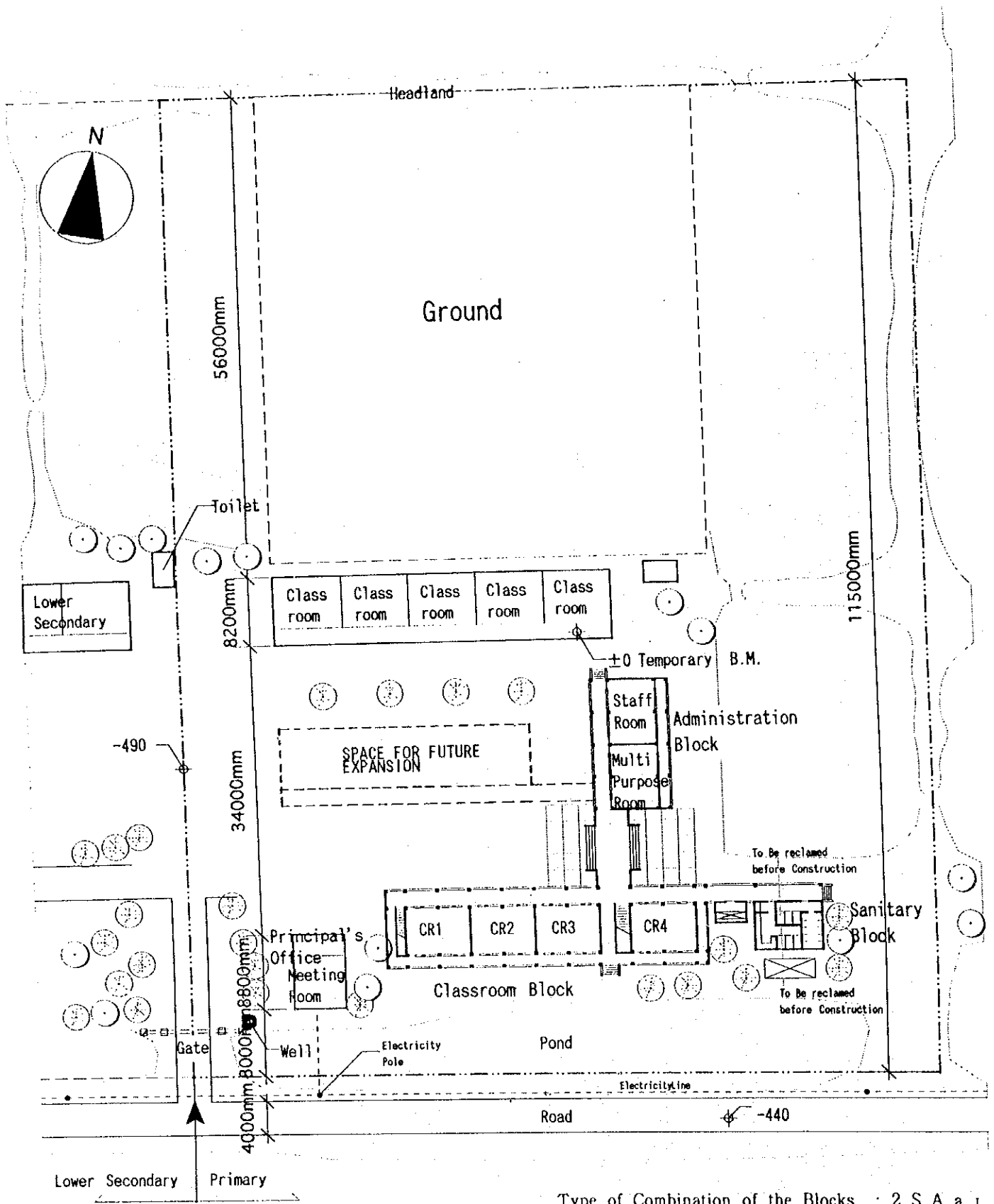

Type of Combination of the Blocks : 2, S, A, a, 1

# TH-9 PROPOSED SITE PLAN

## Tuong Linh Primary School

Thanh Hoa Province -112-



SCALE 1:600

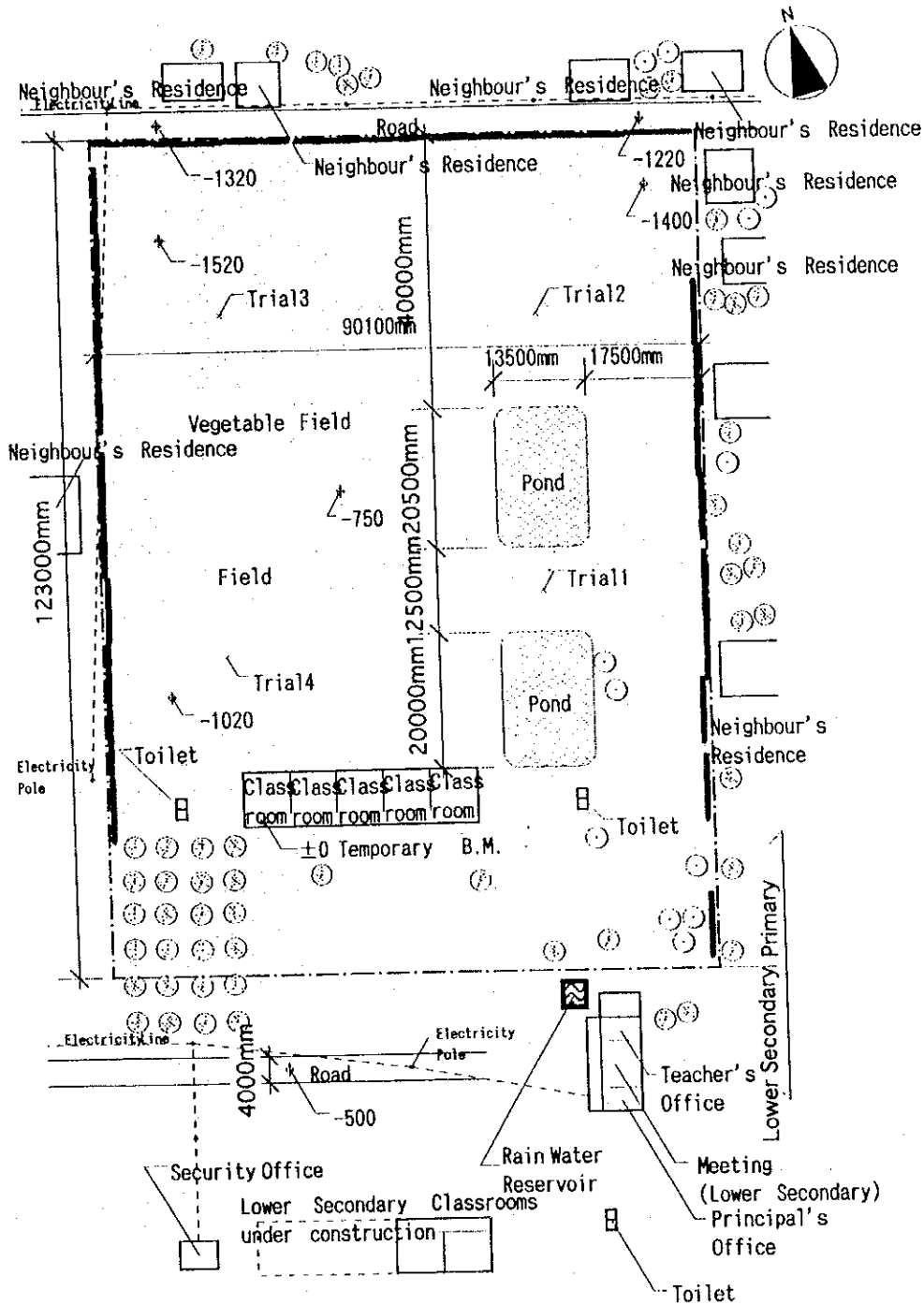

TH-10 EXISTING CONDITION  
 Truc Lam Primary School  
 Thanh Hoa Province

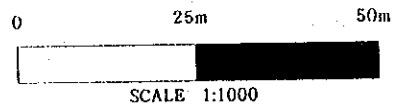

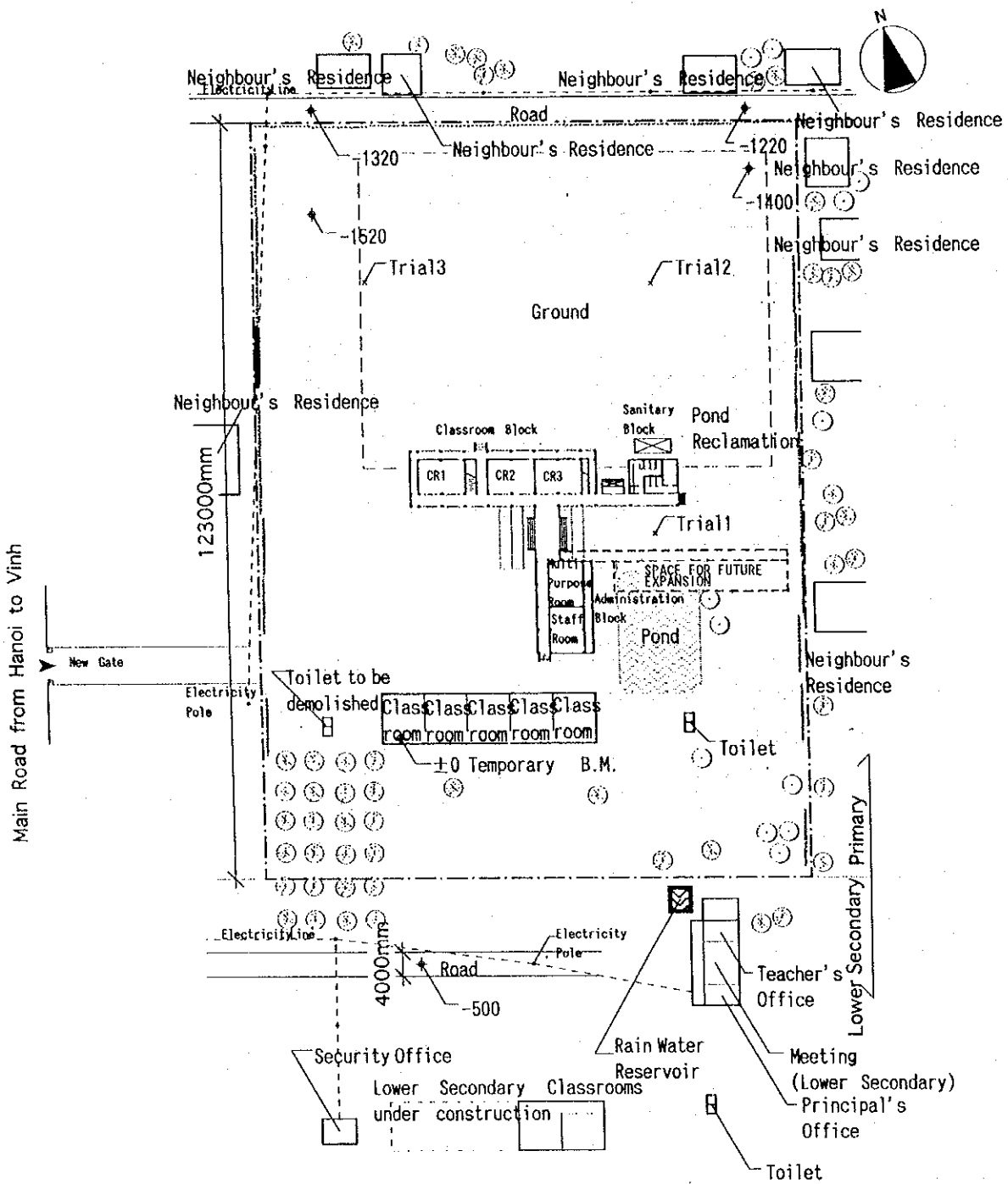

Type of Combination of the Blocks : 1, S, A, a, t

**TH-10 PROPOSED SITE PLAN**  
**Truc Lam Primary School**  
**Thanh Hoa Province**

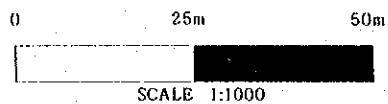

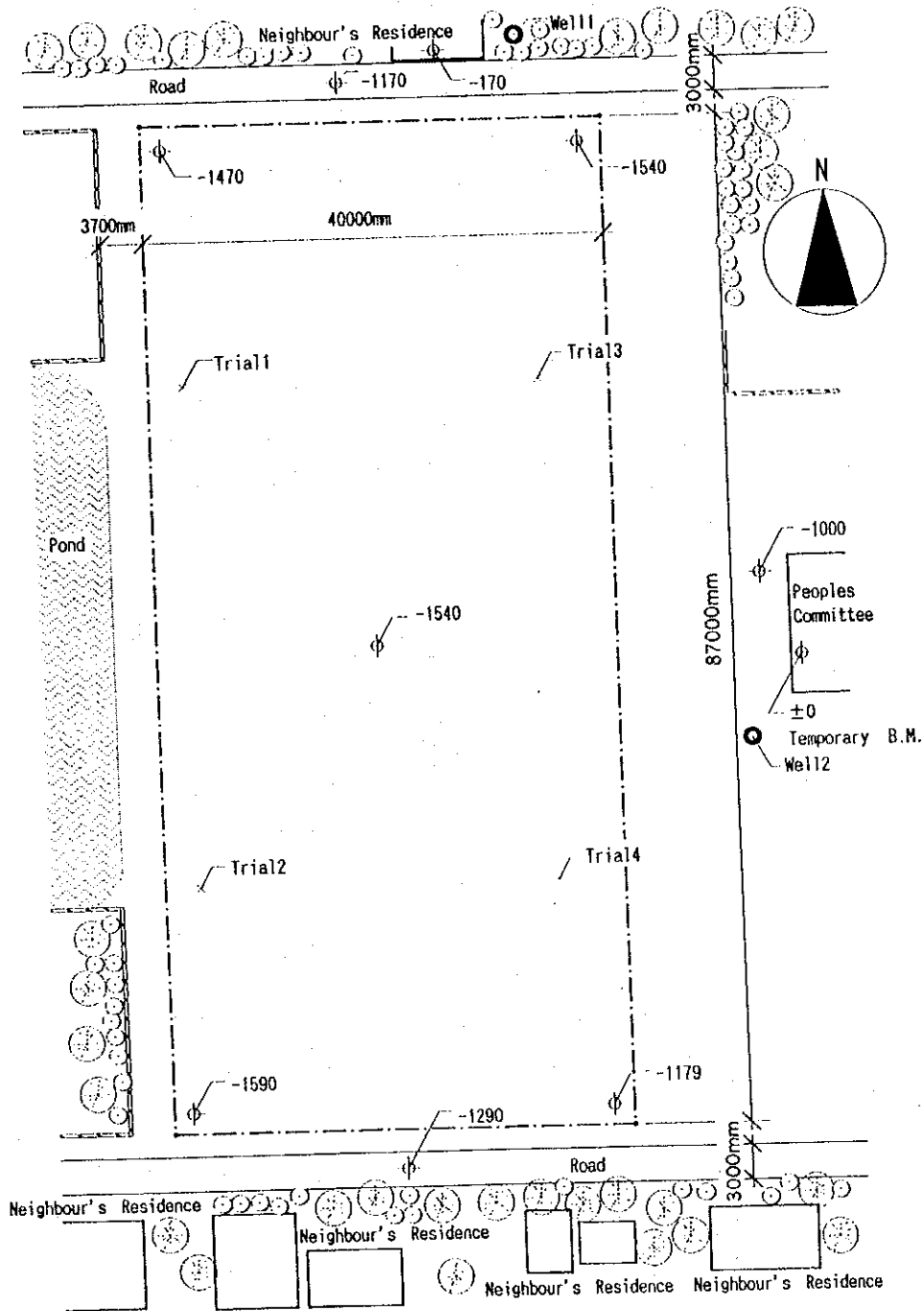

TH-11 EXISTING CONDITION

Quang Nham Primary School

Thanh Hoa Province

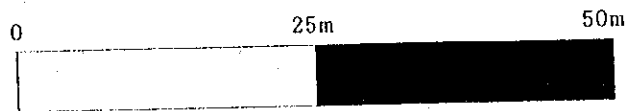

SCALE 1:600

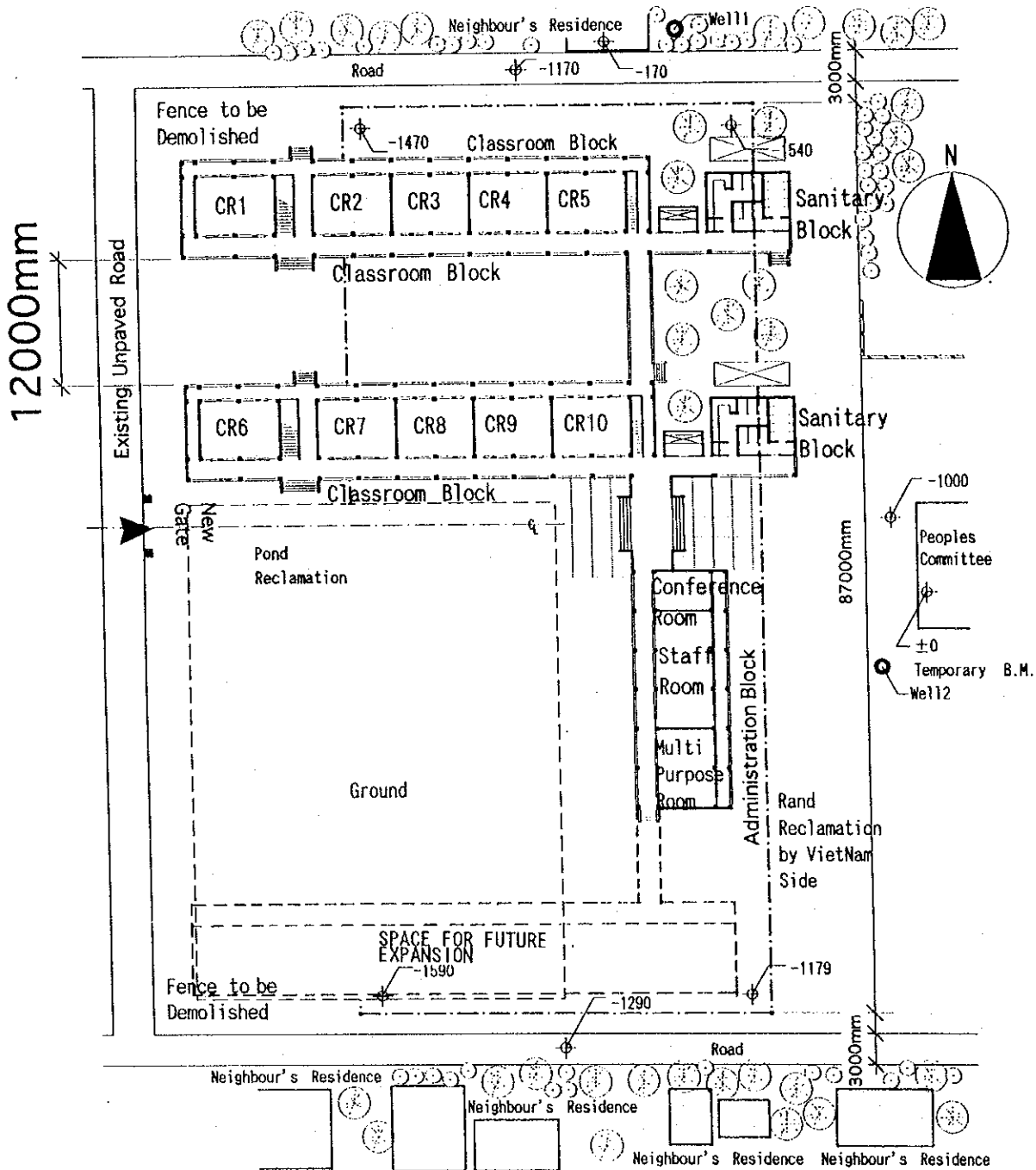

Type of Combination of the Blocks : 3+3, L, A+A, b+b, 1+1.

# TH-11 PROPOSED SITE PLAN

Quang Nham Primary School  
Thanh Hoa Province

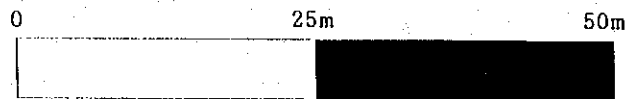

SCALE 1:600

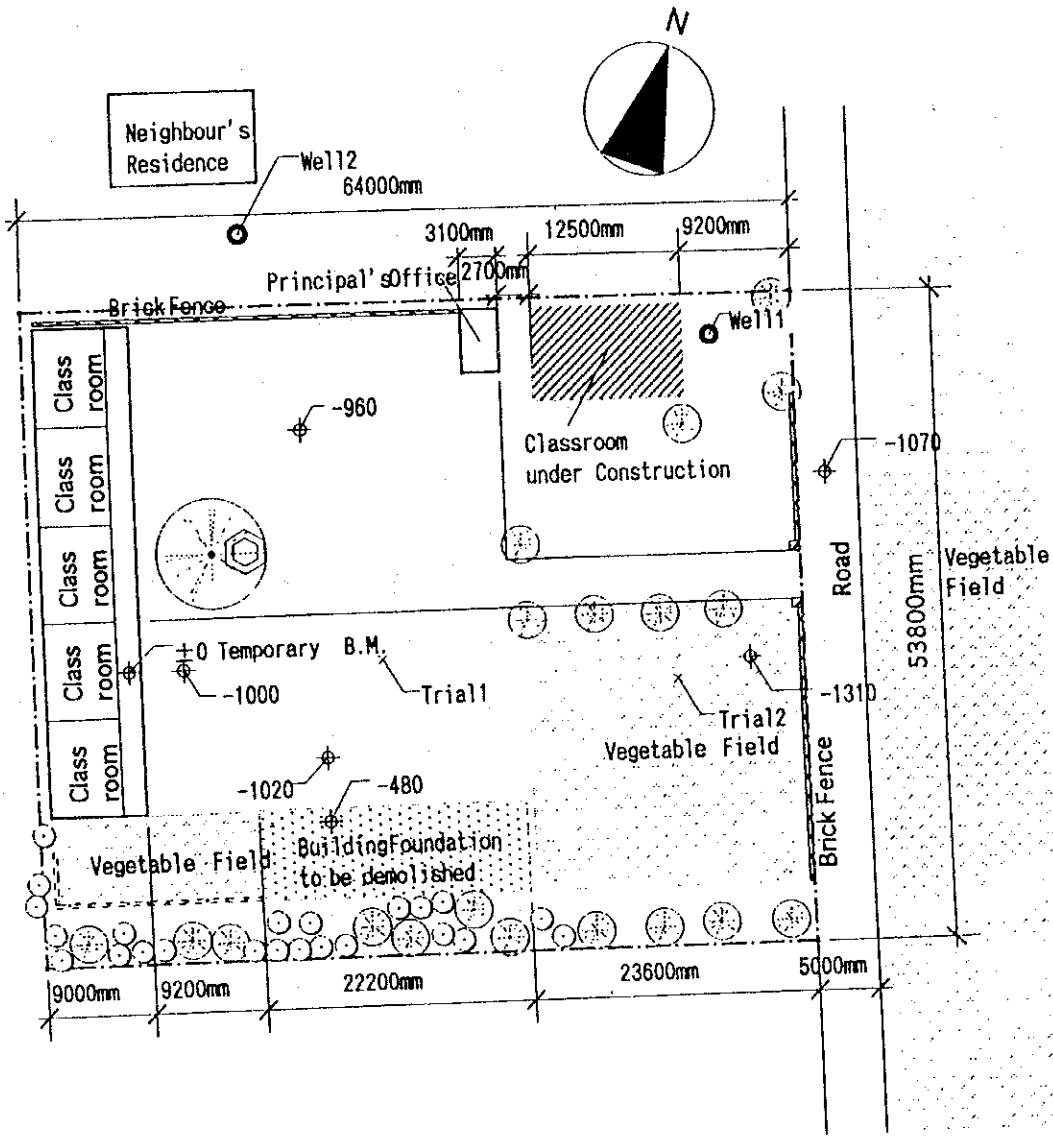

TH-12 EXISTING CONDITION

Hoang Dong Primary School

Thanh Hoa Province

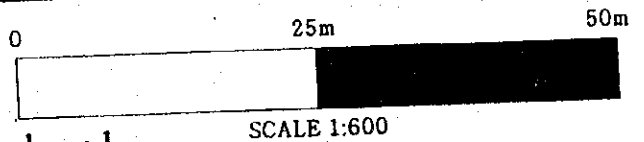

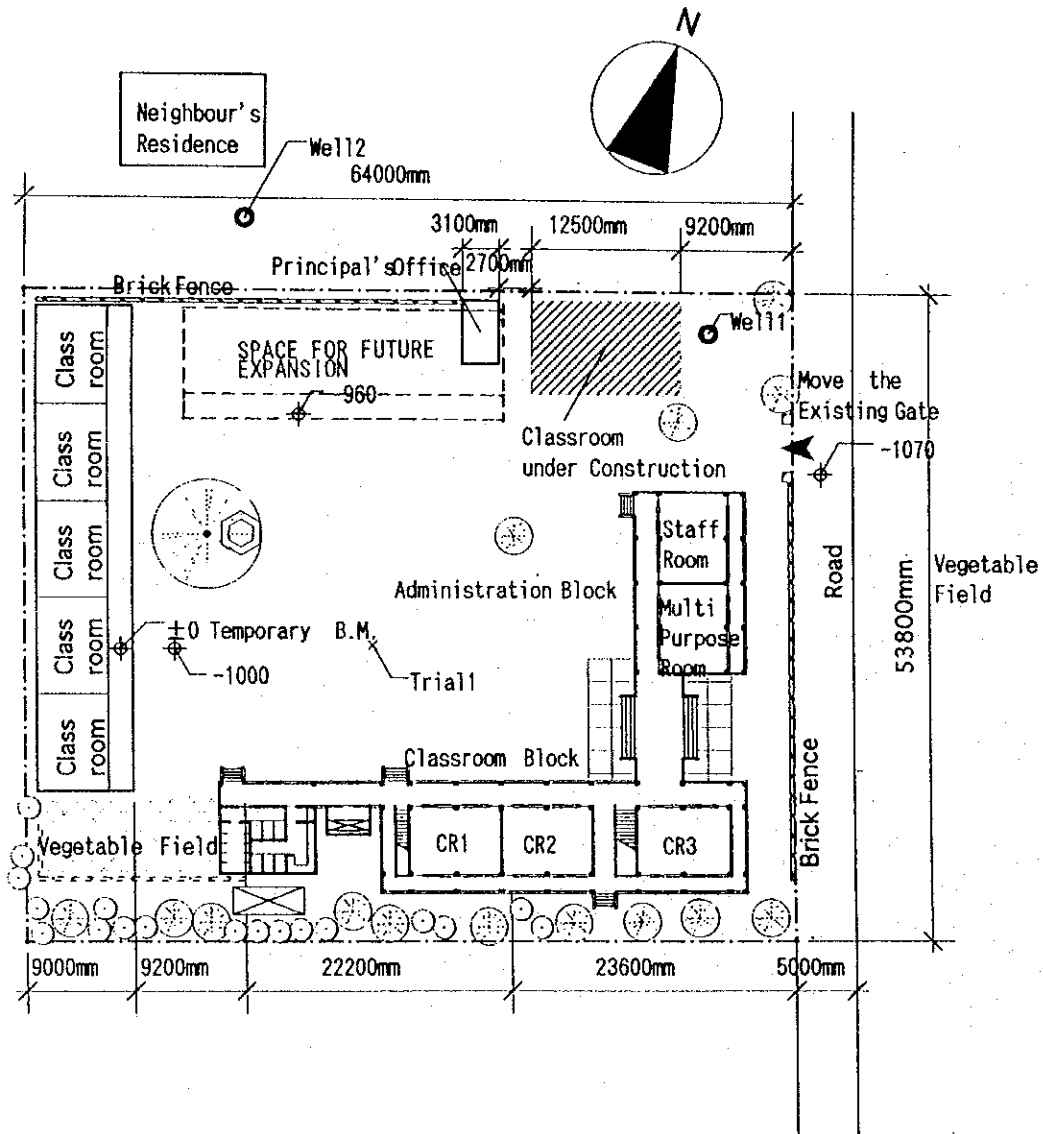

Type of Combination of the Blocks : 1, S, A, a, 1

# TH-12 PROPOSED SITE PLAN

## Hoang Dong Primary School

### Thanh Hoa Province

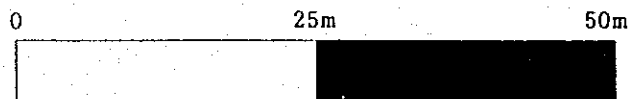

SCALE 1:600



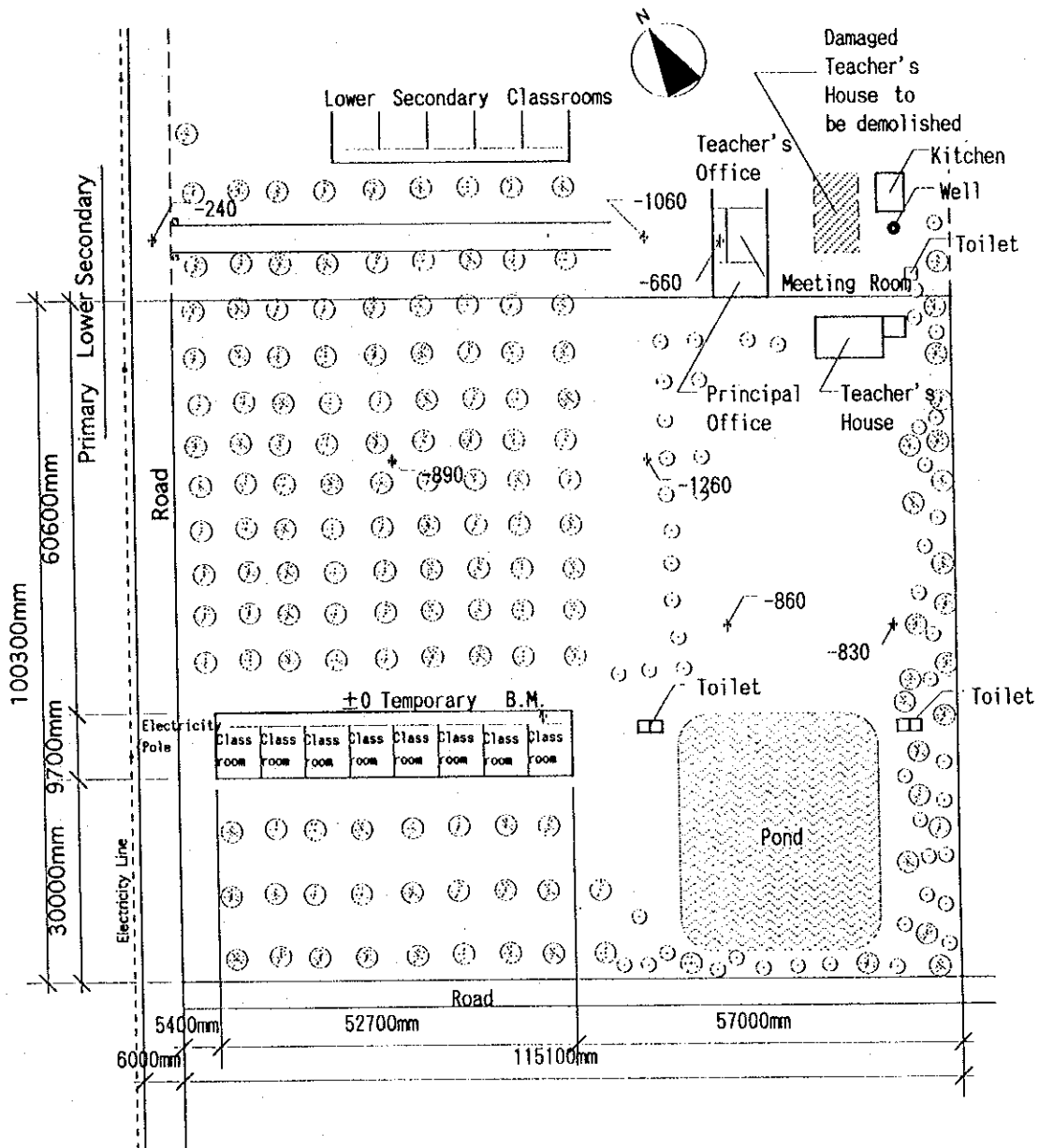

**TH-13 EXISTING CONDITION**  
**Da Loc Primary School**  
**Thanh Hoa Province**

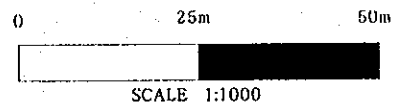

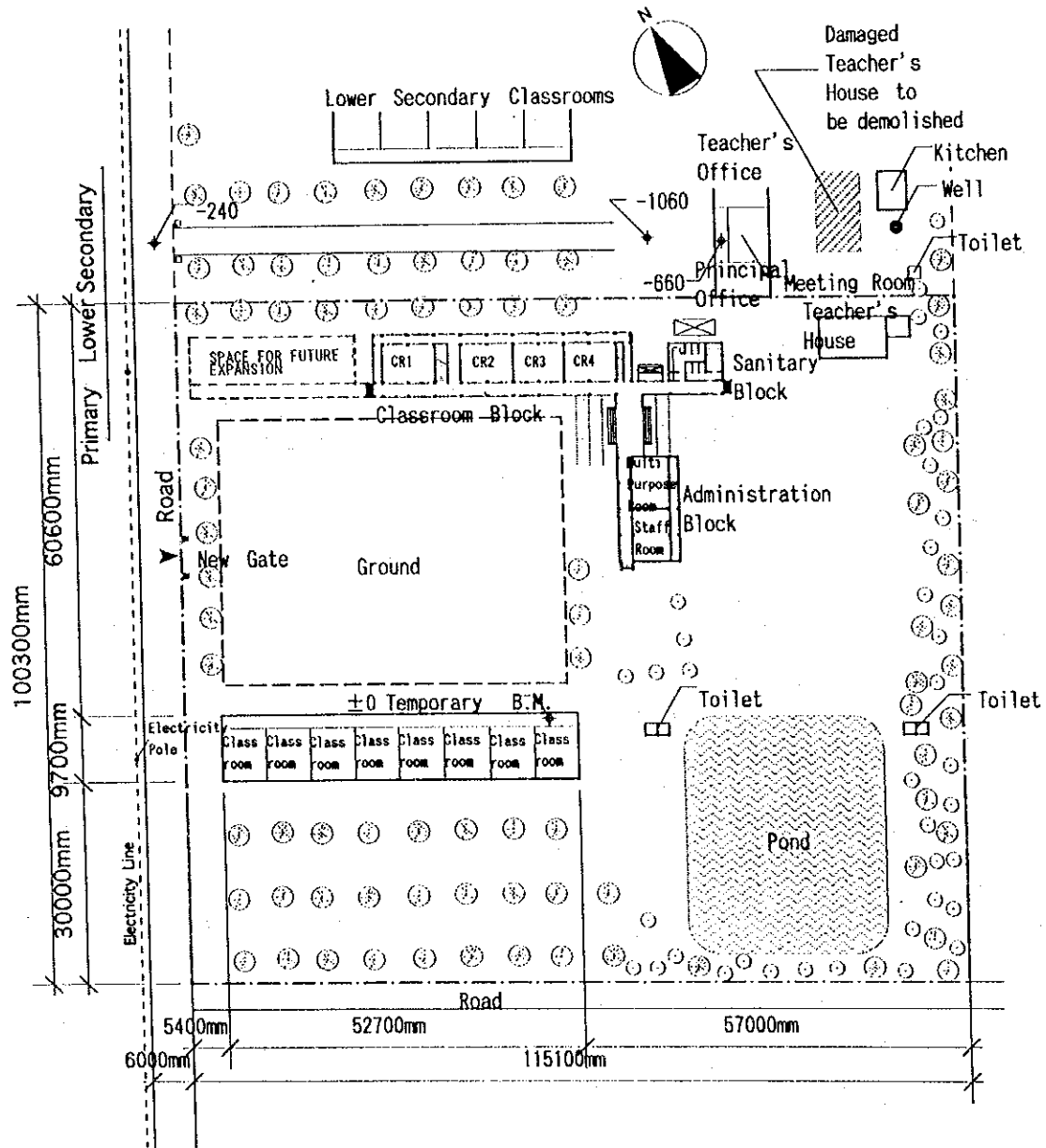

Type of Combination of the Blocks : 2, S, A, a, 1

TH-13 PROPOSED SITE PLAN  
Da Loc Primary School  
Thanh Hoa Province

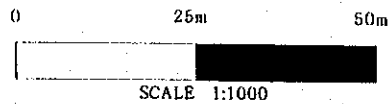

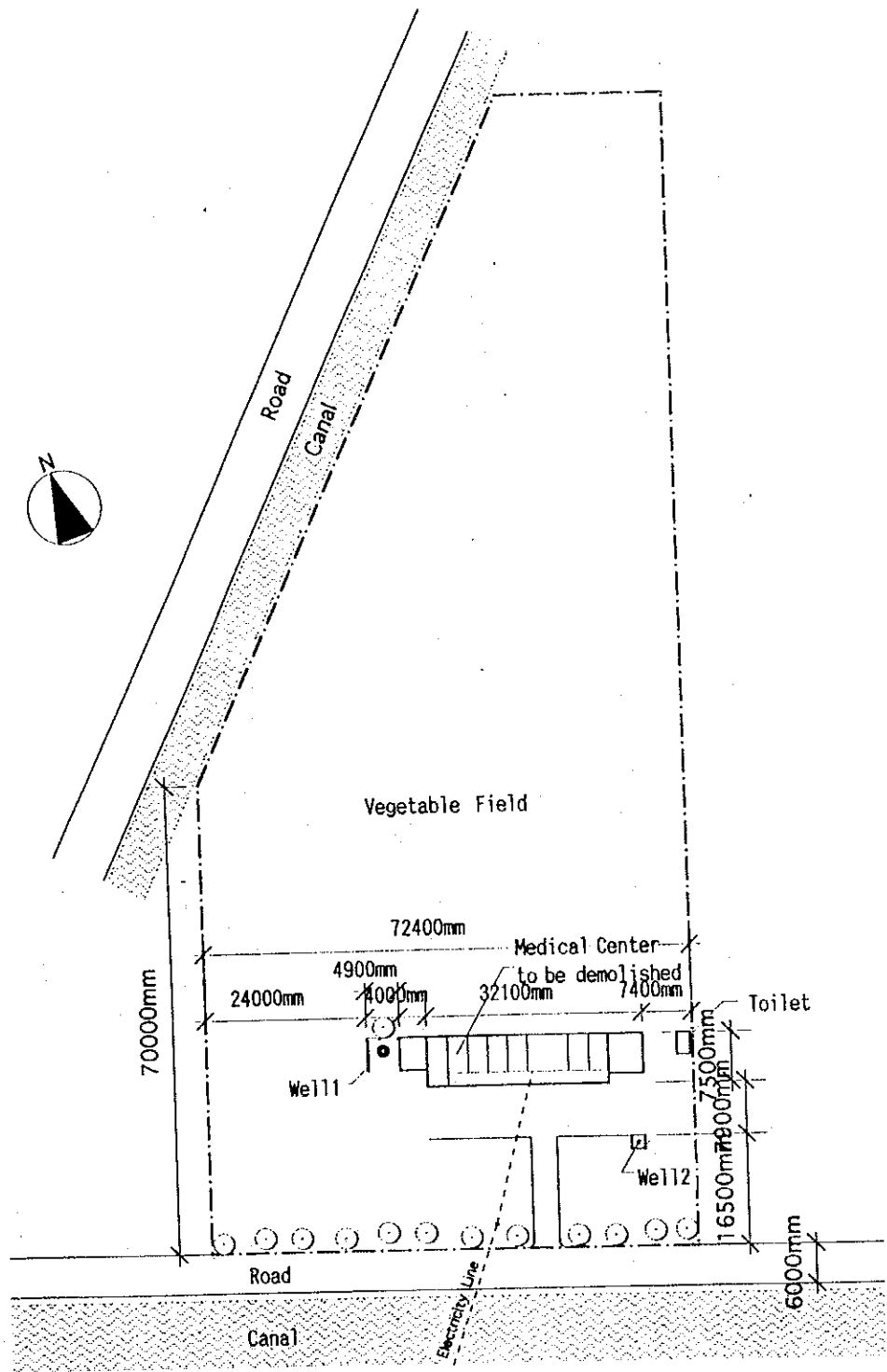

TH-14 EXISTING CONDITION  
 Nga An Primary School  
 Thanh Hoa Province

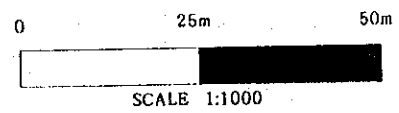

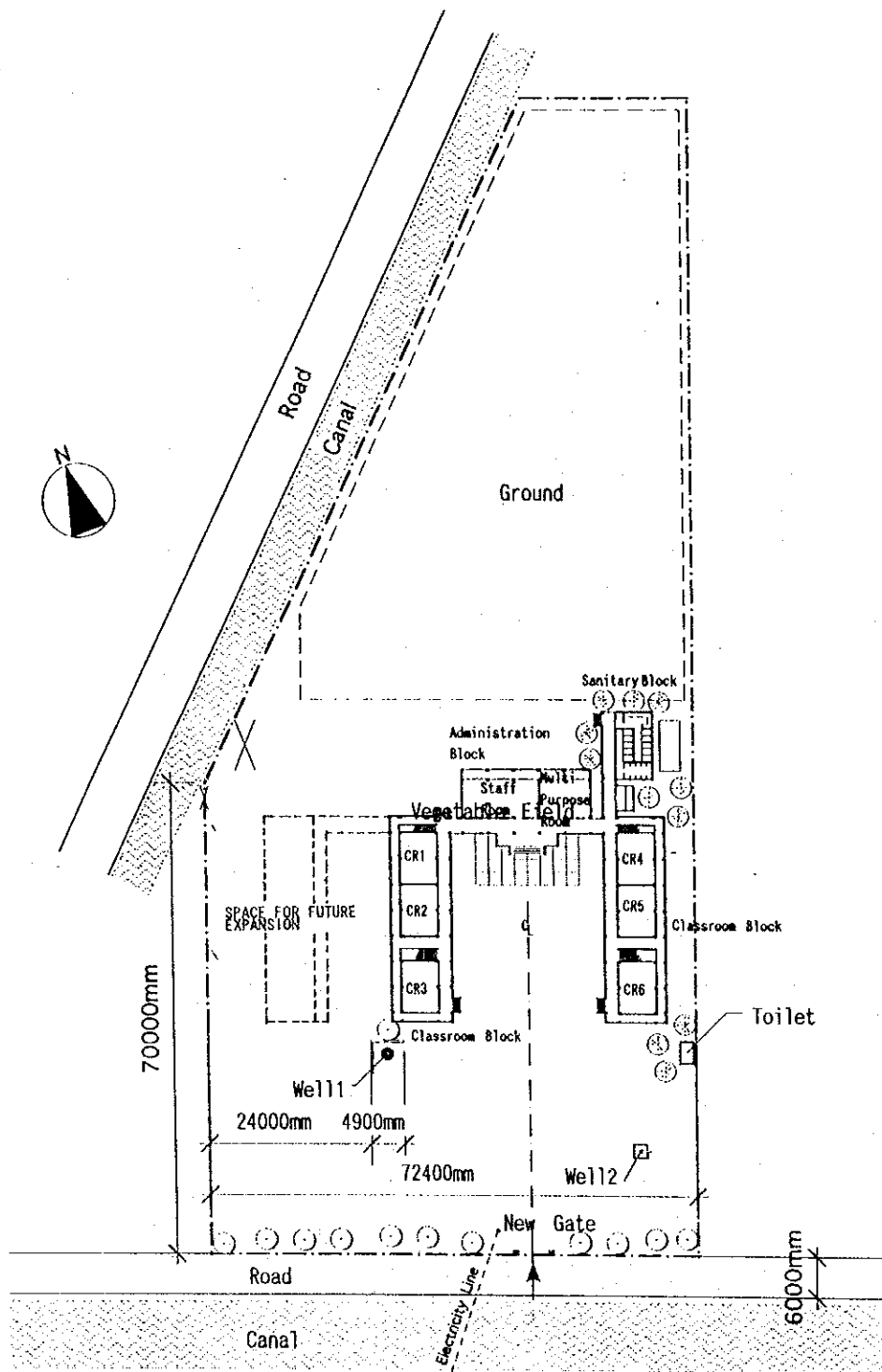

Type of Combination of the Blocks : 1+1, M, B, c, II

TH-14 PROPOSED SITE PLAN  
 Nga An Primary School  
 Thanh Hoa Province

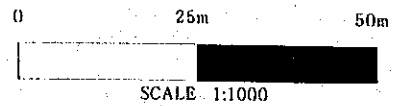

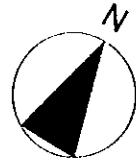
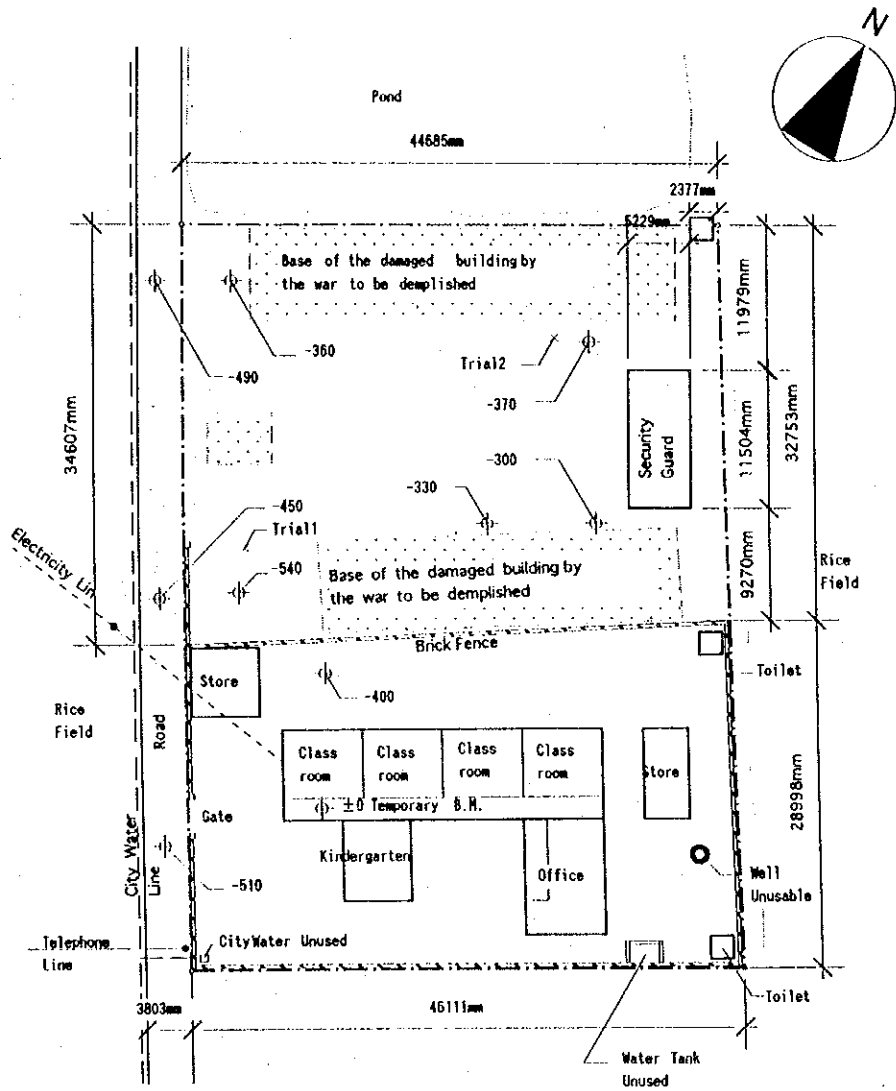

TH-16 EXISTING CONDITION  
 Nam Ngan Primary School  
 Thanh Hoa Province

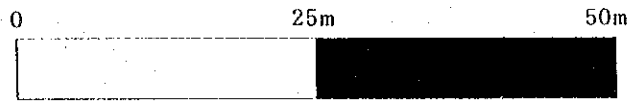

SCALE 1:600

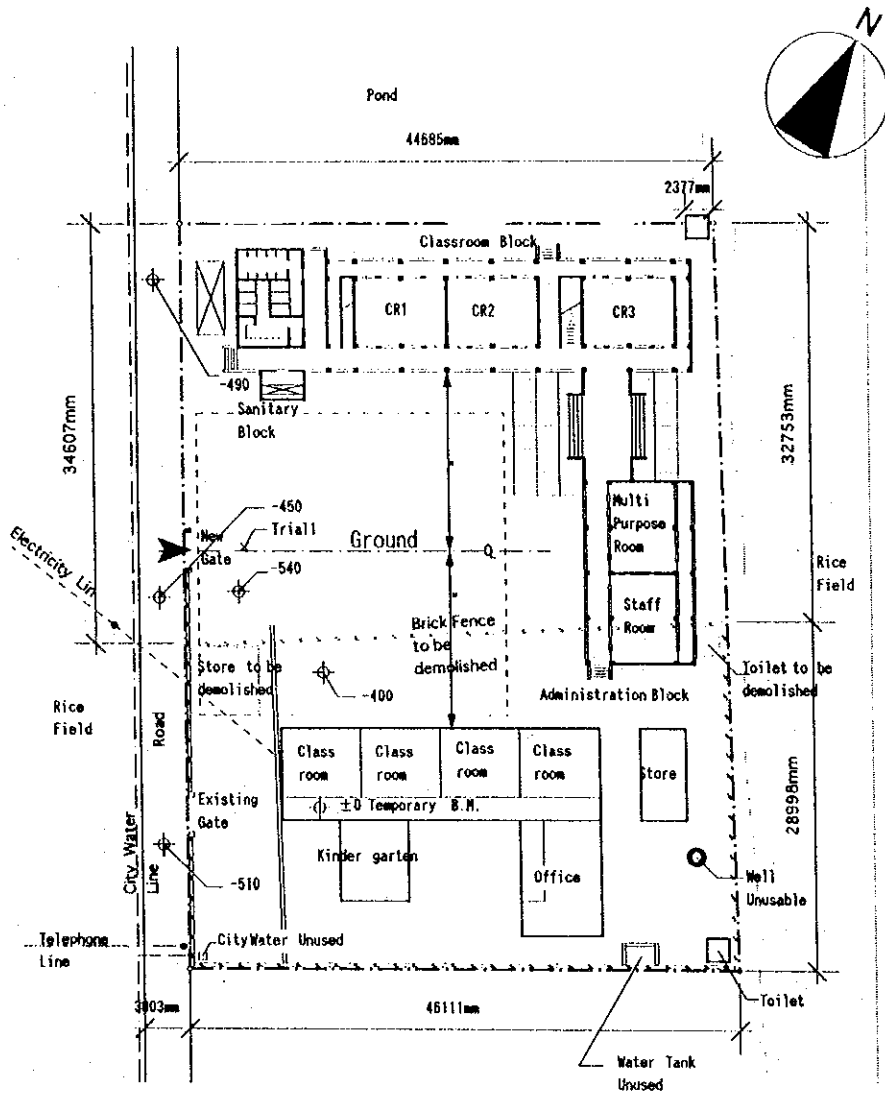

\* NEW BRANCH SCHOOL SITE TO BE  
REQUIRED FOR FUTURE EXPANSION

Type of Combination of the Blocks : 1, S, A, a, 1

TH-16 PROPOSED SITE PLAN  
Nam Ngan Primary School  
Thanh Hoa Province

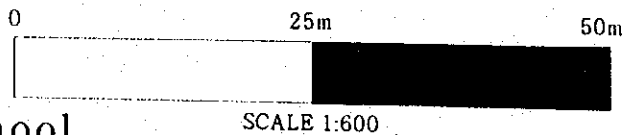

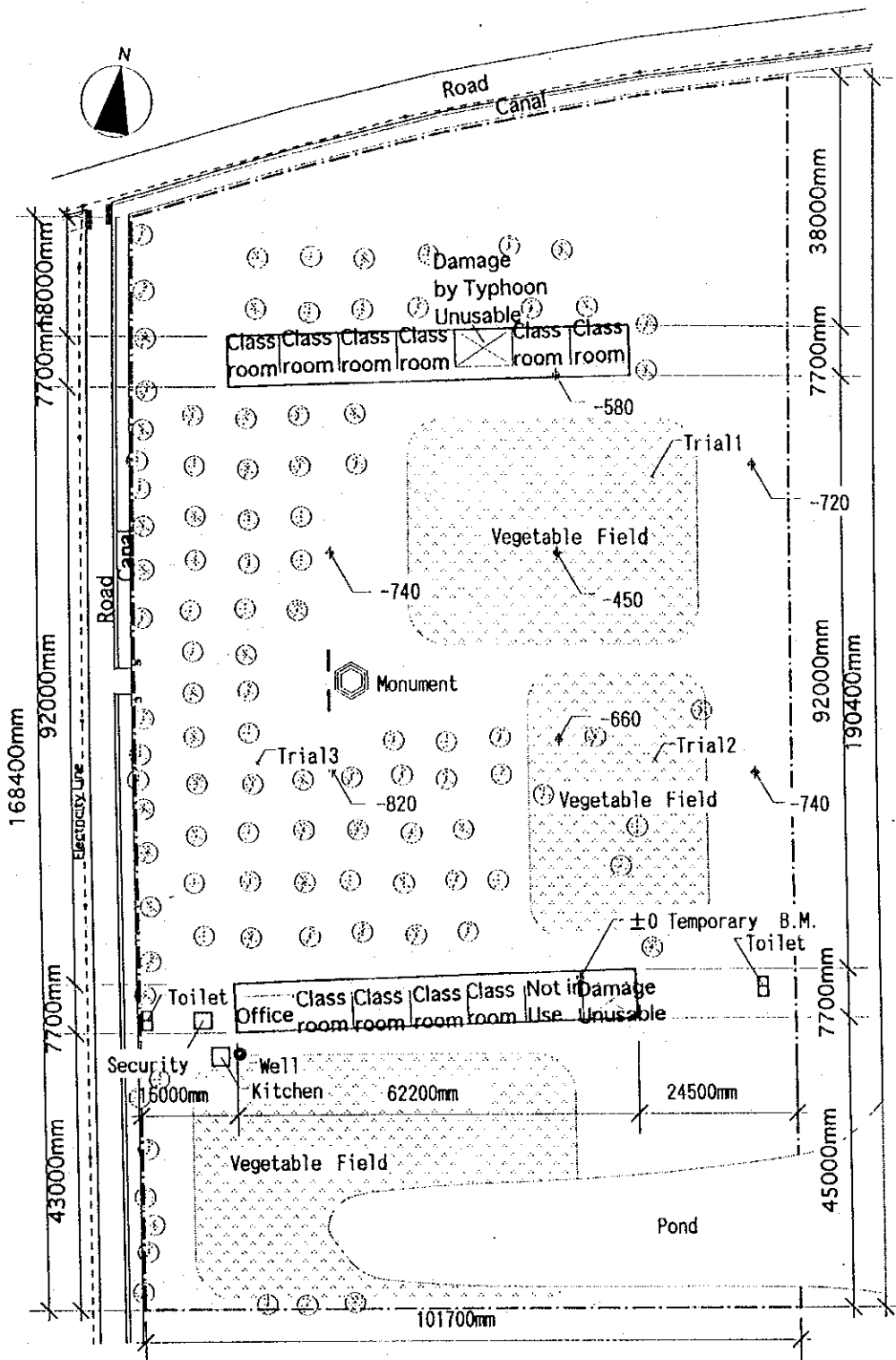

TH-17 EXISTING CONDITION

Trieu Duong Primary School  
Thanh Hoa Province

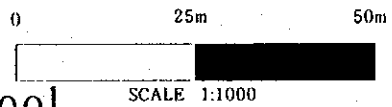





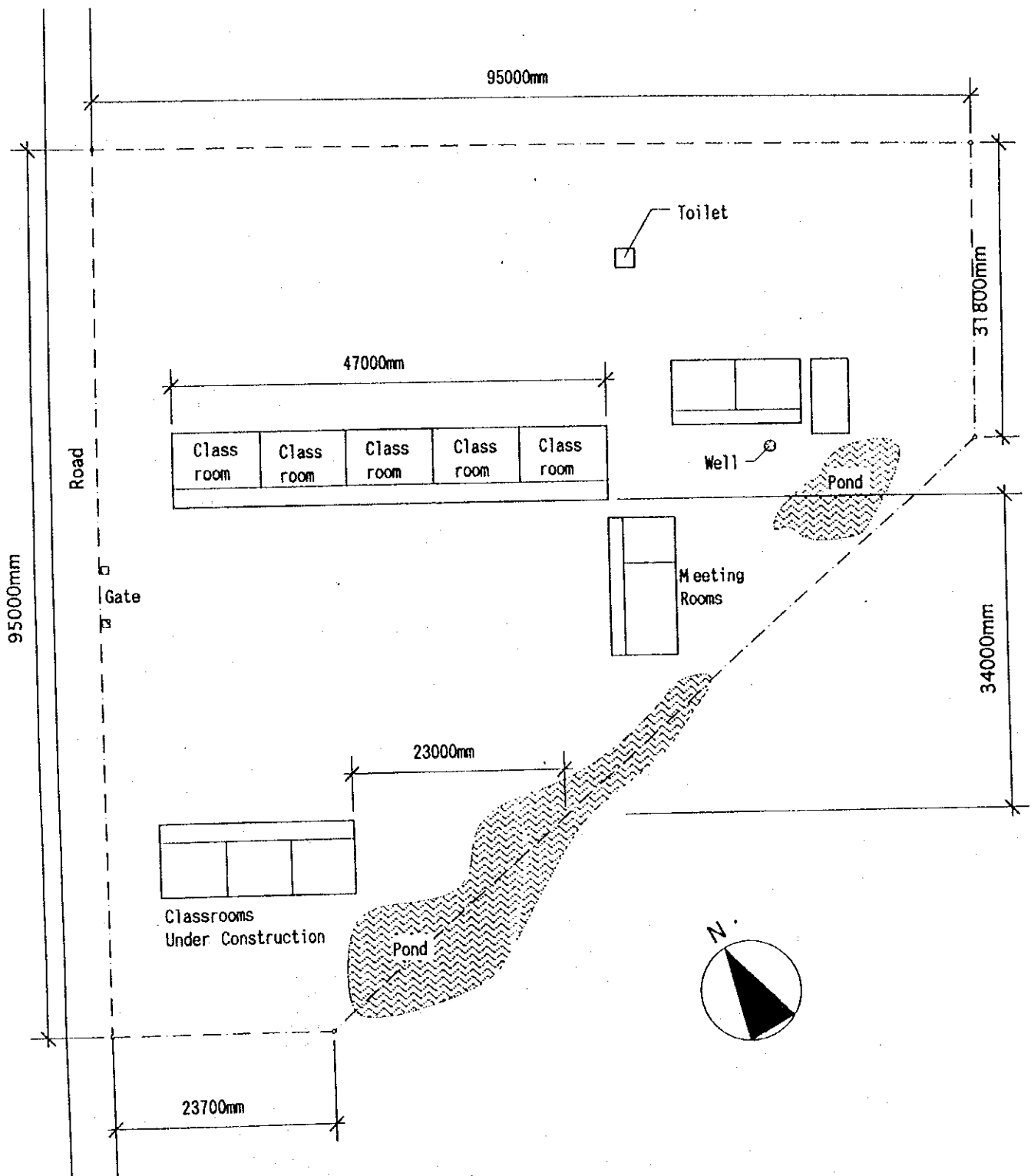

TH-ALT EXISTING CONDITION

Quang Thach Primary School

Thanh Hoa Province

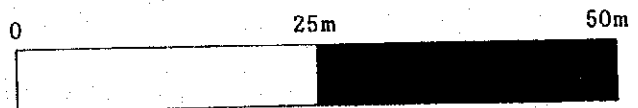

SCALE 1:600

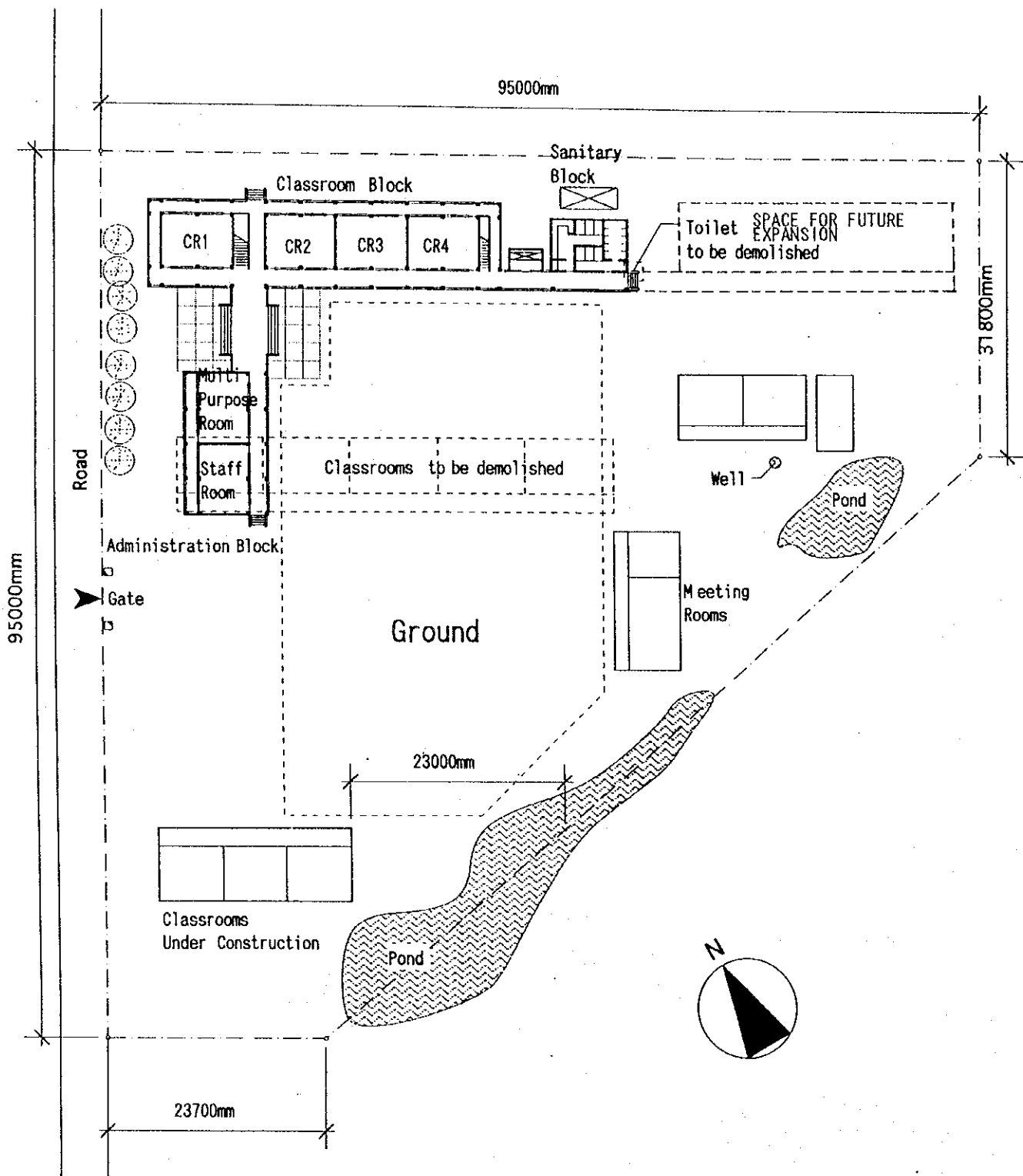

Type of Combination of the Blocks : 1, S, A, a, 1

# TH-ALT PROPOSED SITE PLAN

## Quang Thach Primary School

### Thanh Hoa Province



SCALE 1:600

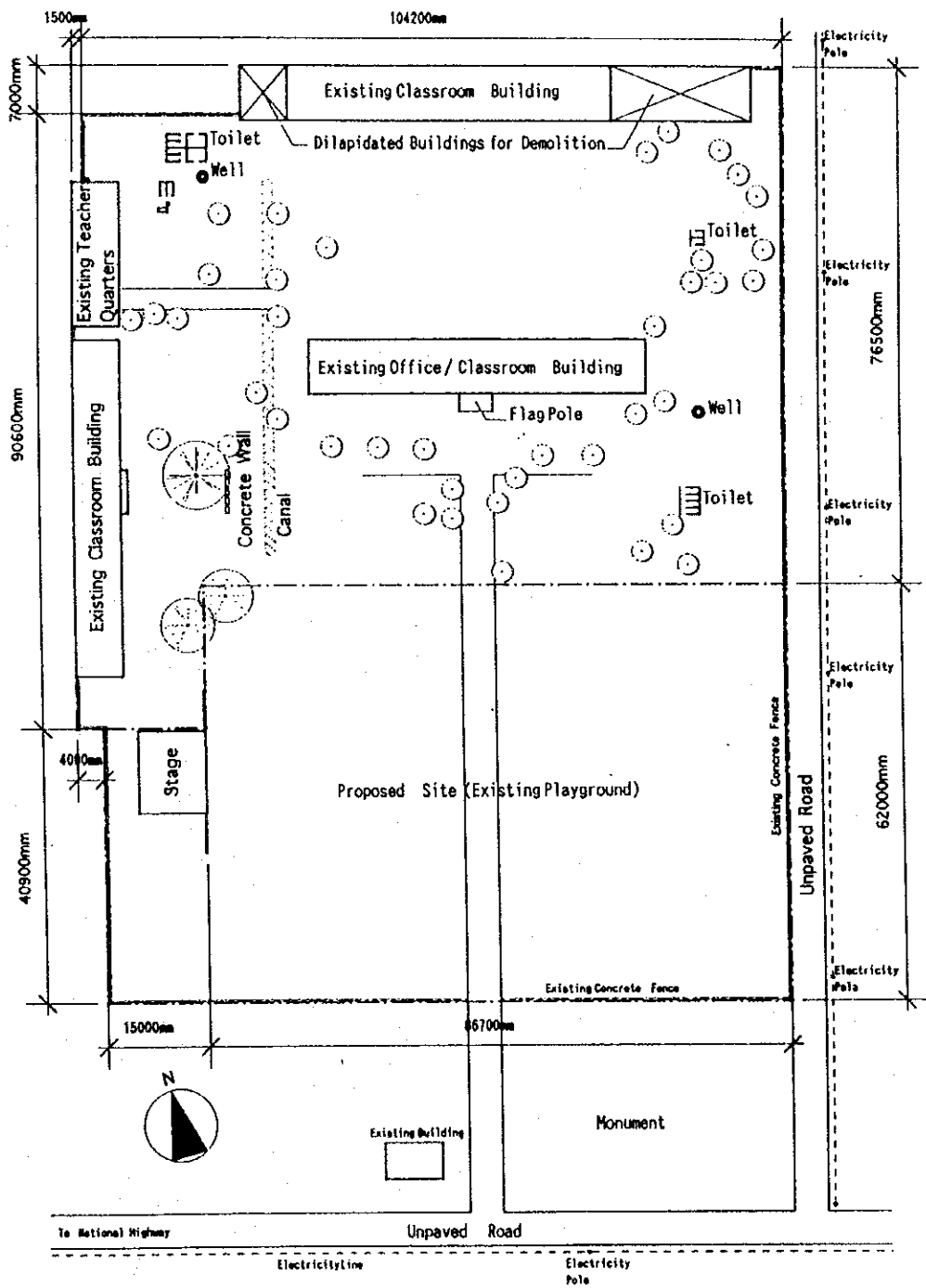

NA-1 EXISTING CONDITION

Quynh Thuan Primary School  
 Nghe An Province

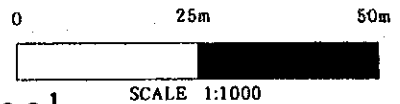

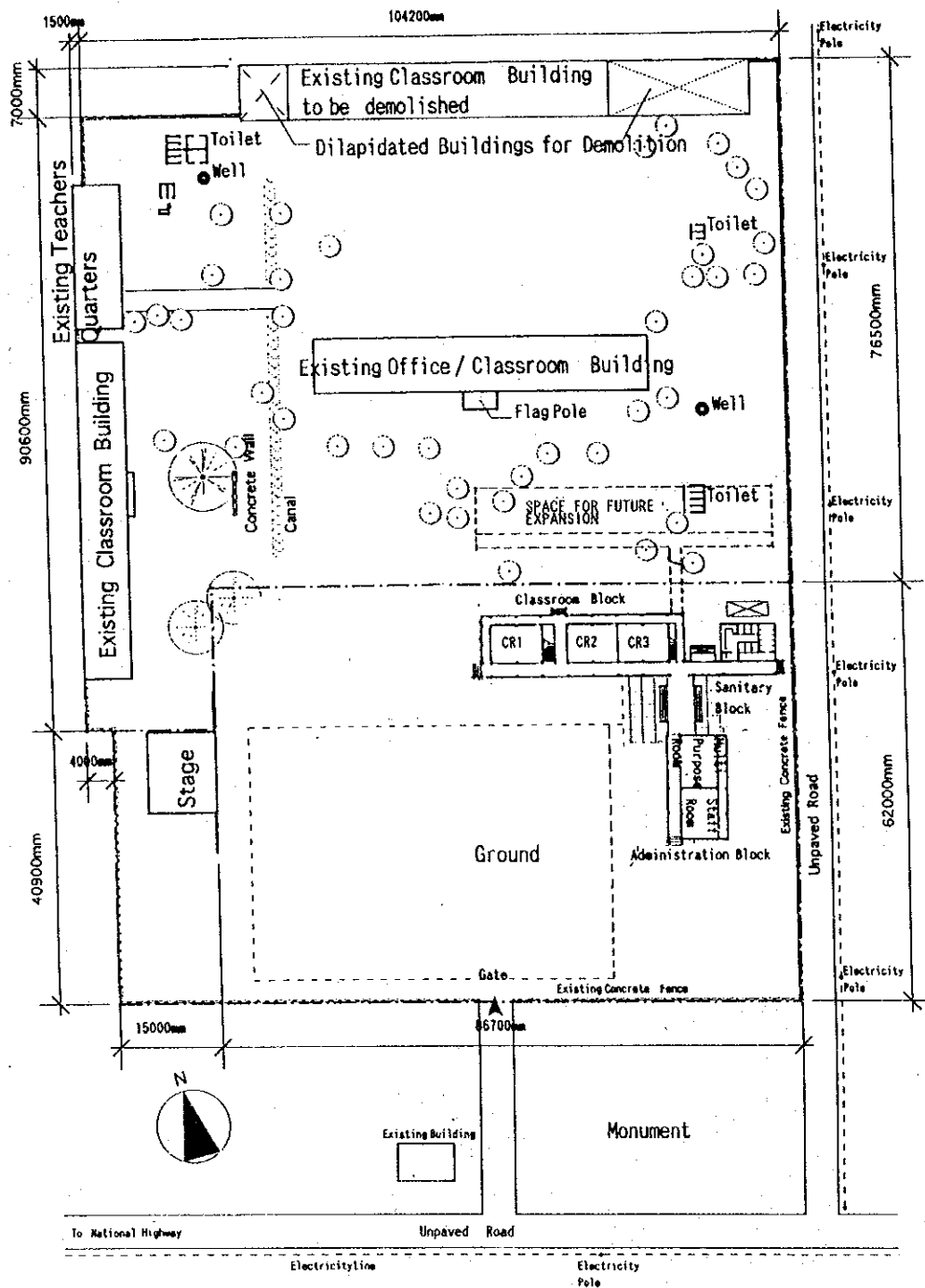

Type of Combination of the Blocks : 1, S, A, a, r

# NA-1 PROPOSED SITE PLAN

Quynh Thuan Primary School  
Nghe An Province

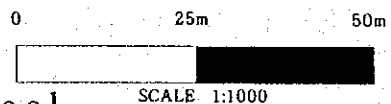

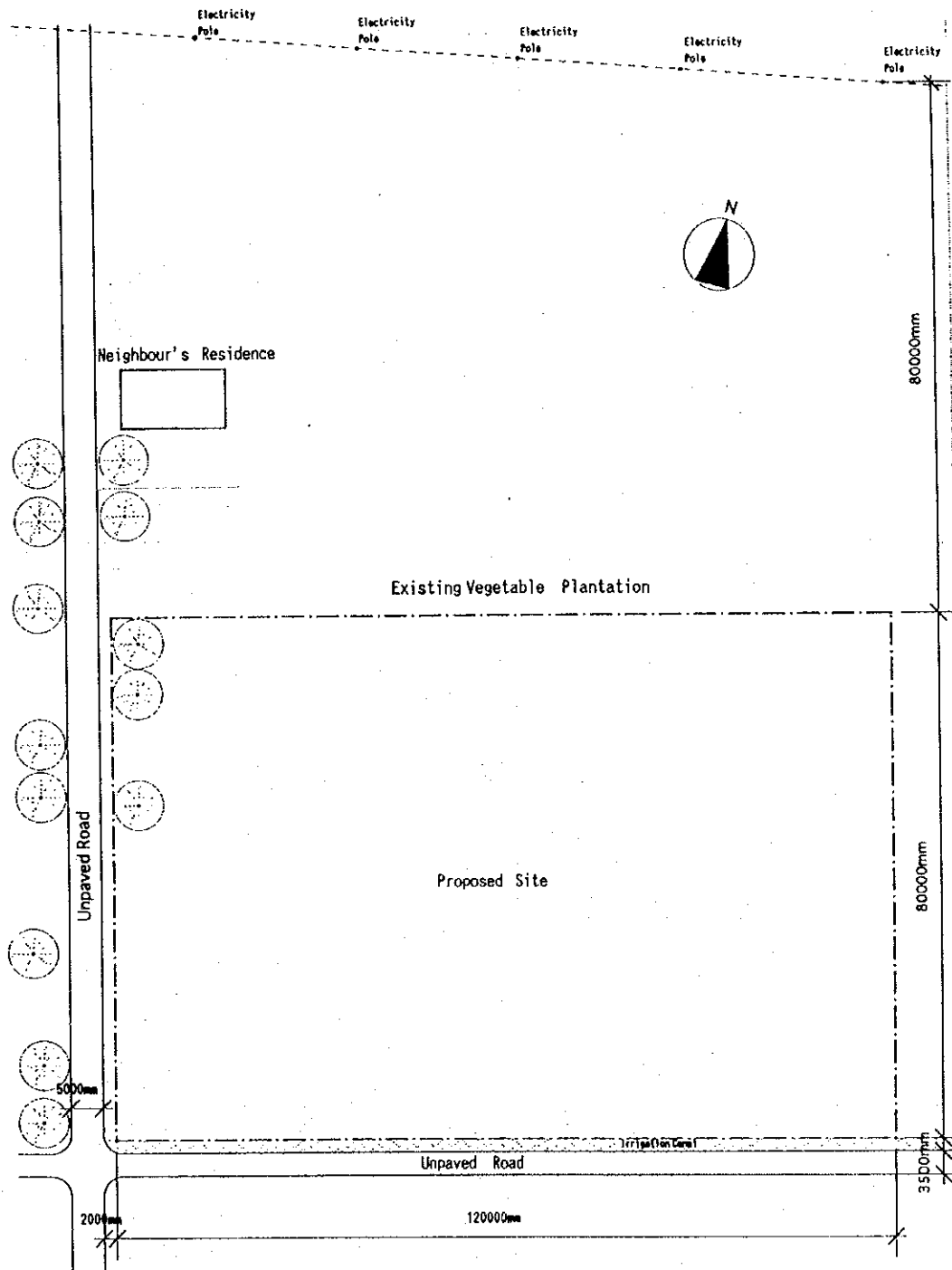

NA-3 EXISTING CONDITION

Dien Trung Primary School  
 Nghe An Province

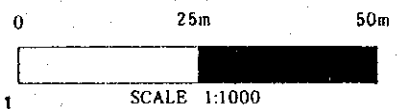

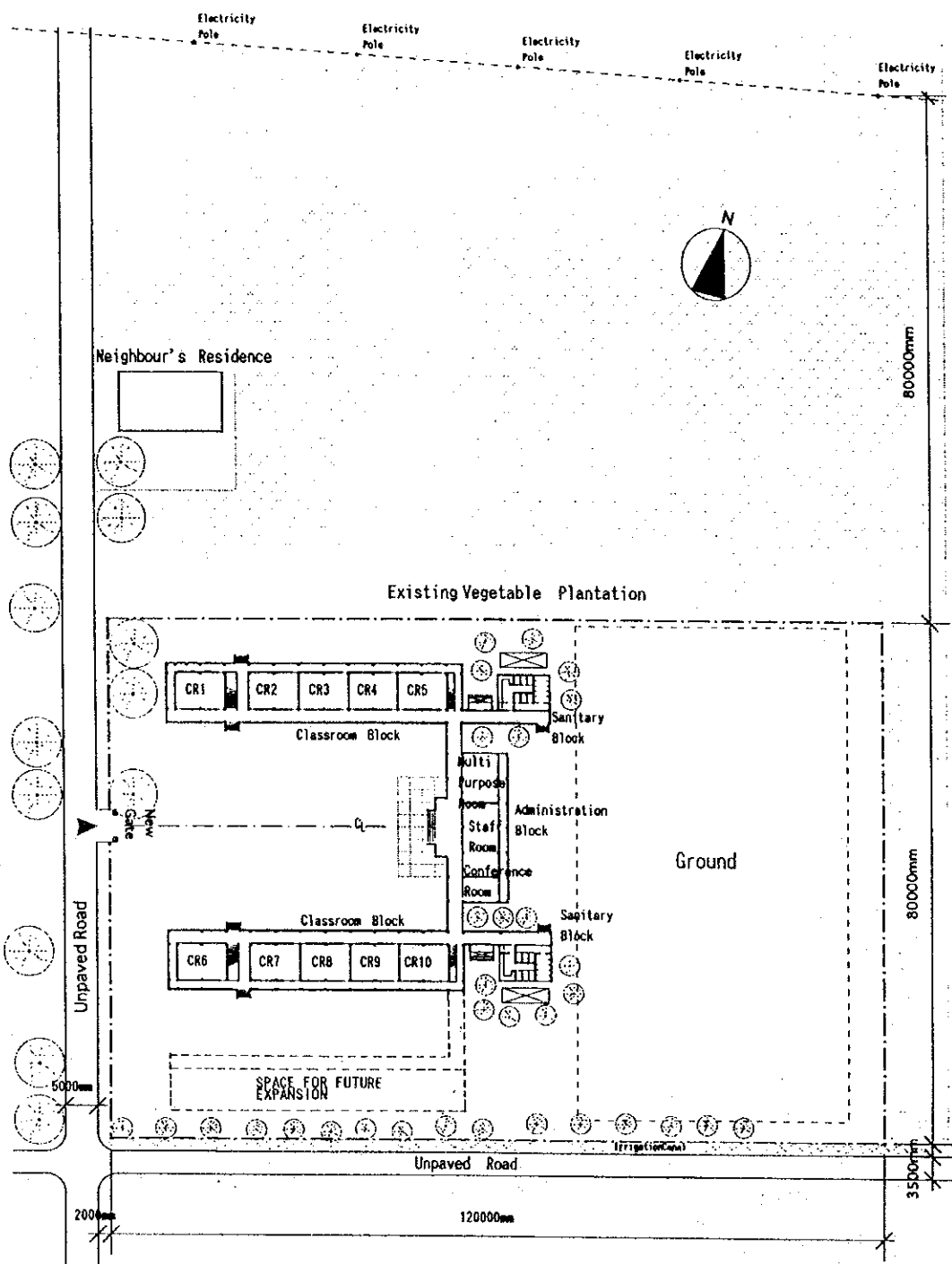

Type of Combination of the Blocks : 3+3, L, A+A, b+b, 1+1

NA-3 PROPOSED SITE PLAN  
 Dien Trung Primary School  
 Nghe An Province

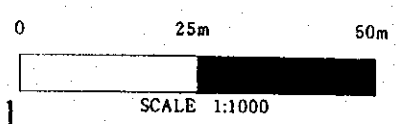

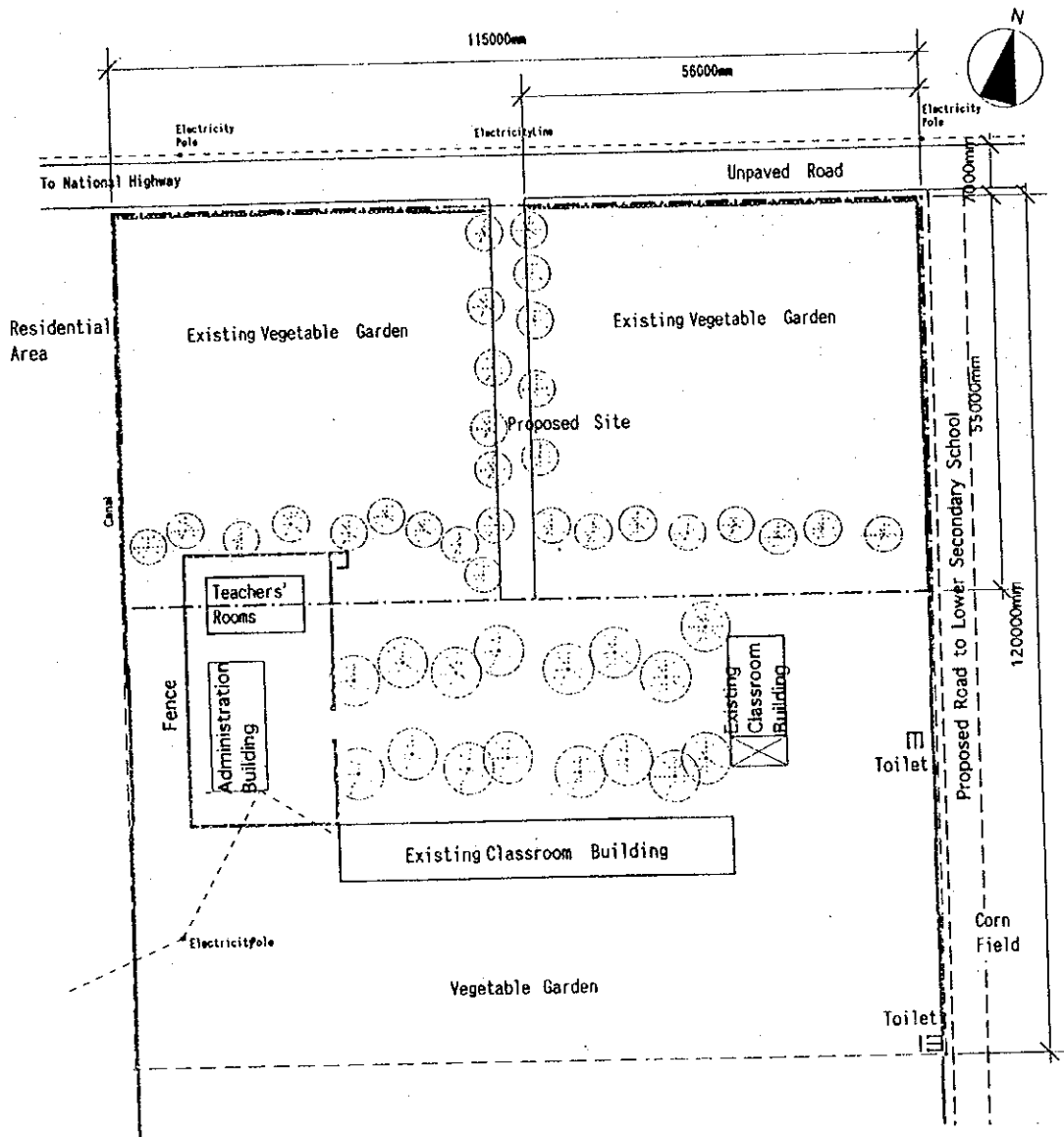

NA-4 EXISTING CONDITION

Dien Hoang Primary School  
Nghe An Province

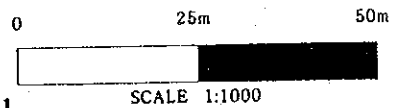

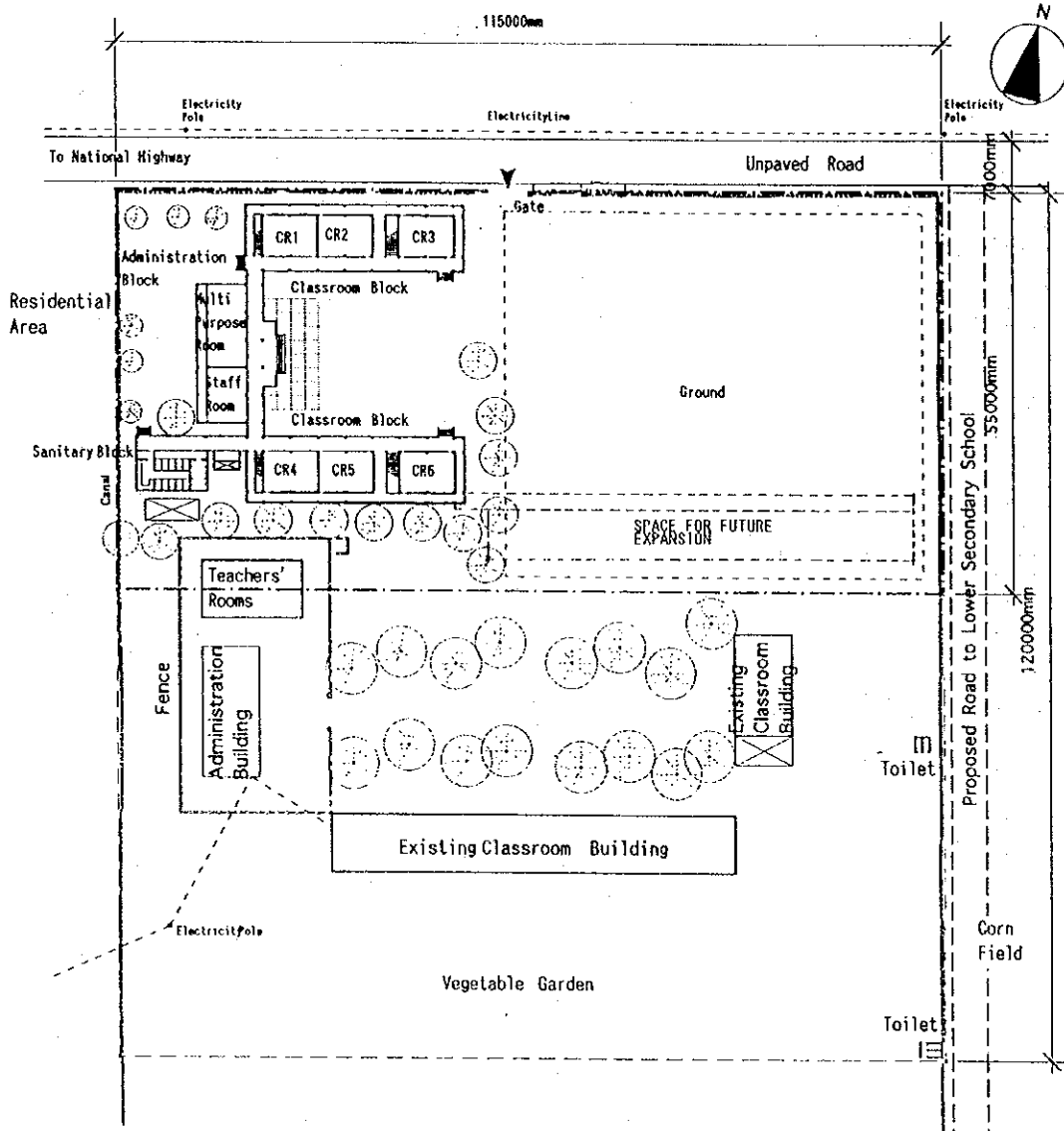

Type of Combination of the Blocks : 1+1, M, B, c, II

# NA-4 PROPOSED SITE PLAN

Dien Hoang Primary School  
Nghe An Province

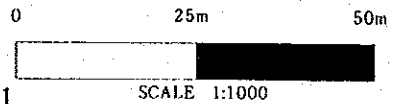



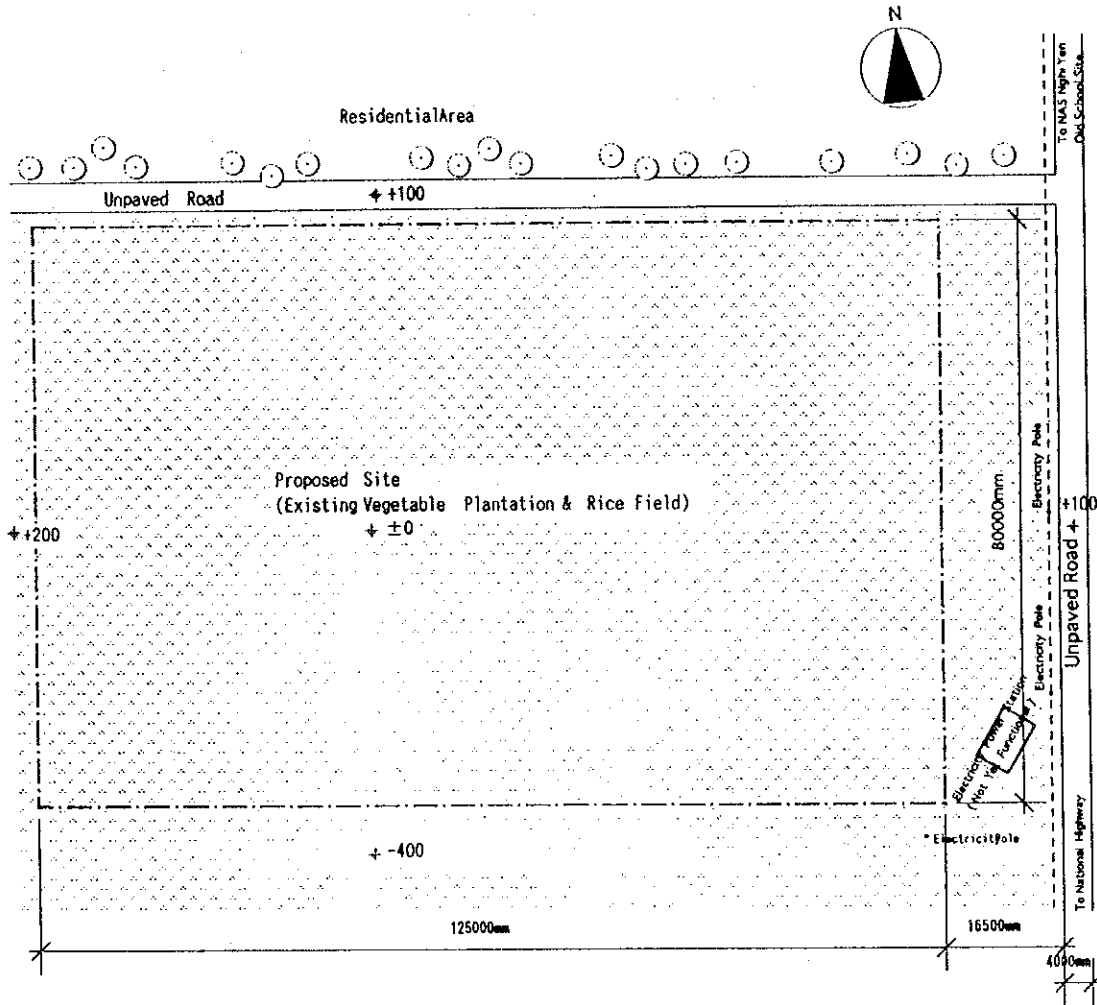

NA-5 EXISTING CONDITION

Nghi Yen Primary School  
 Nghe An Province

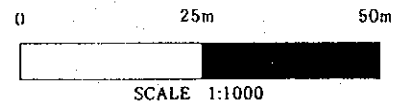

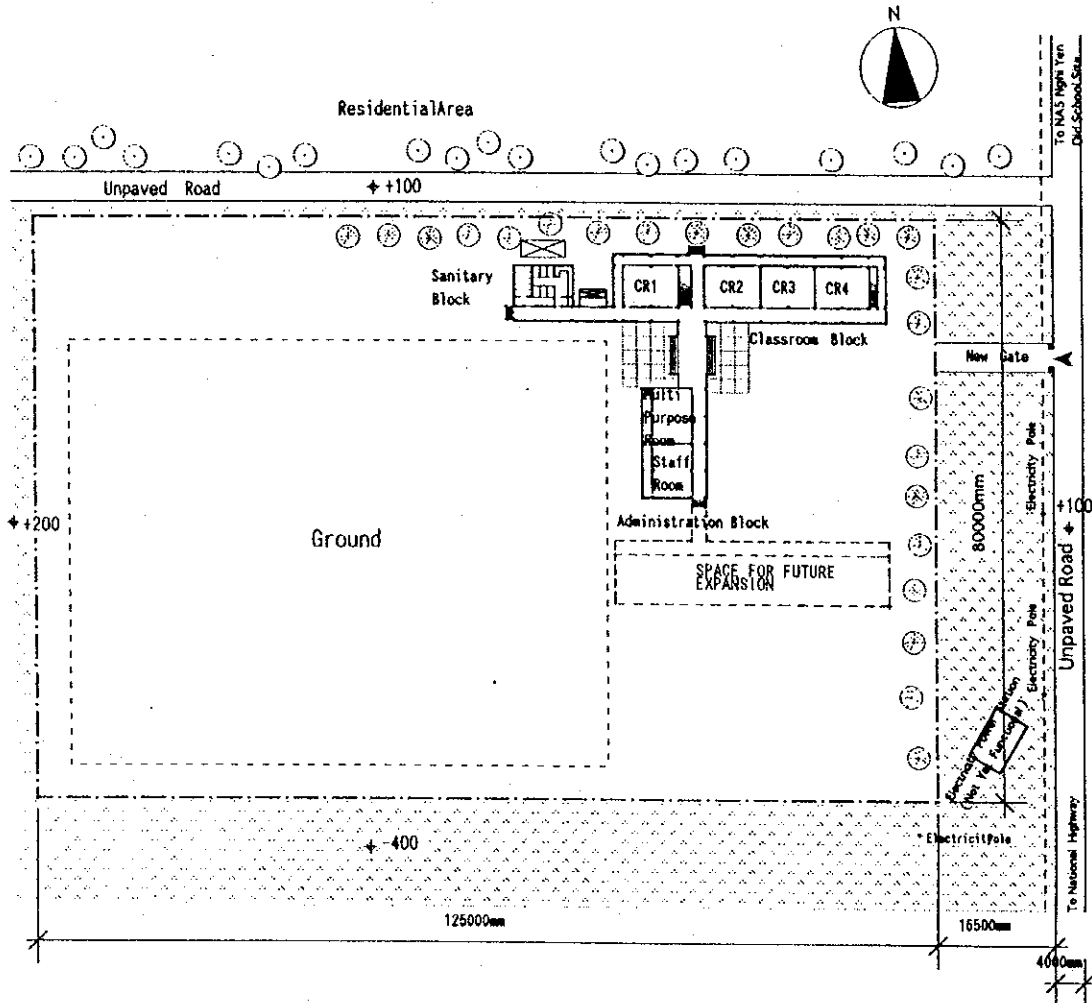

Type of Combination of the Blocks : 2, S, A, 1, I

NA-5 PROPOSED SITE PLAN  
 Nghi Yen Primary School  
 Nghe An Province

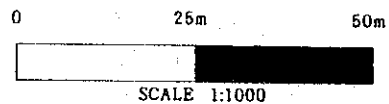

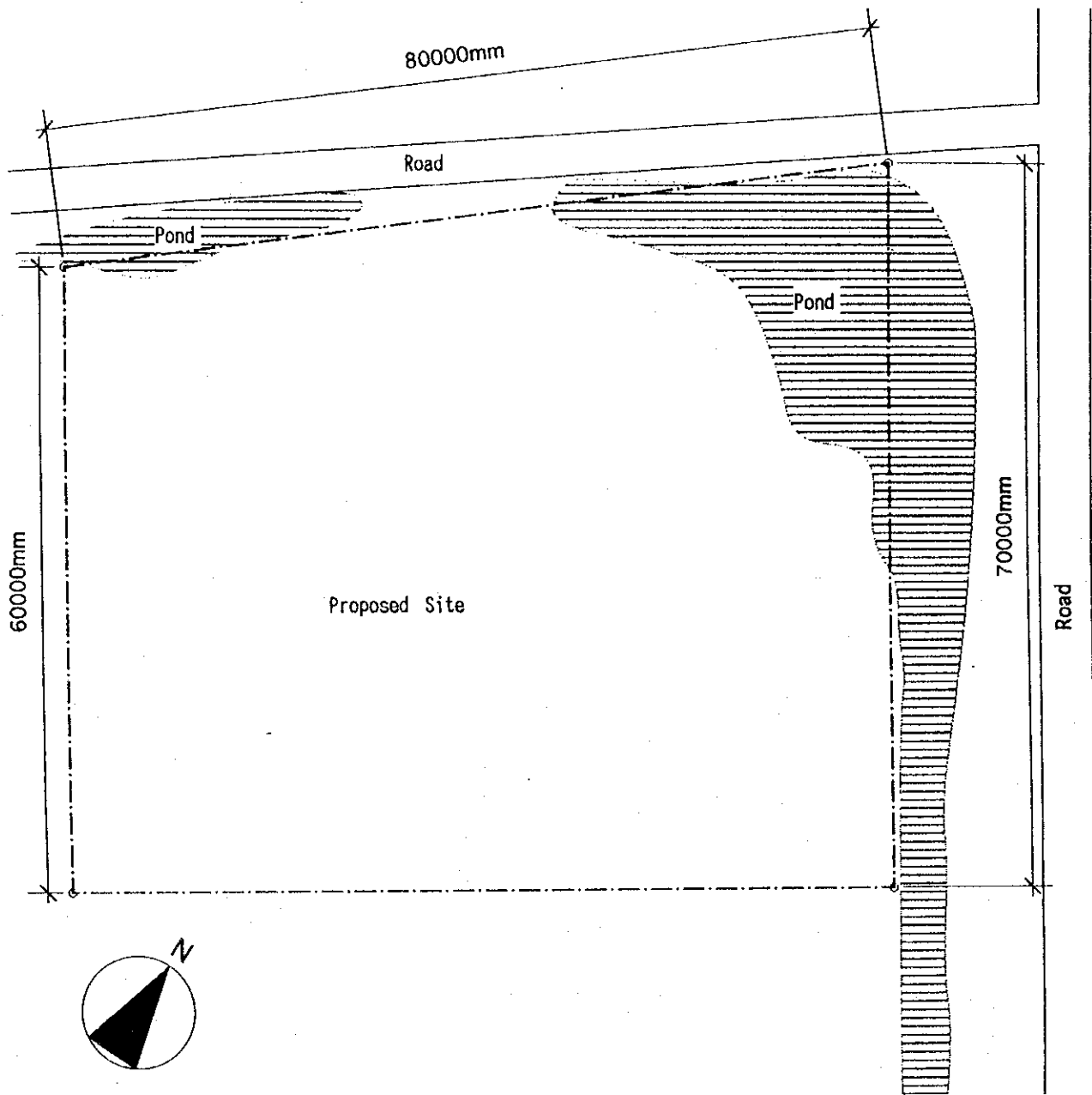

NA-7 EXISTING CONDITION

Hung Nhan Primary School  
 Nghe An Province

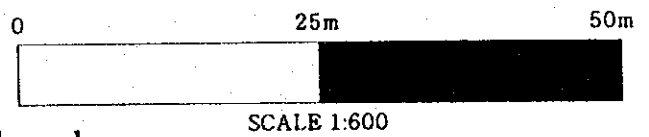

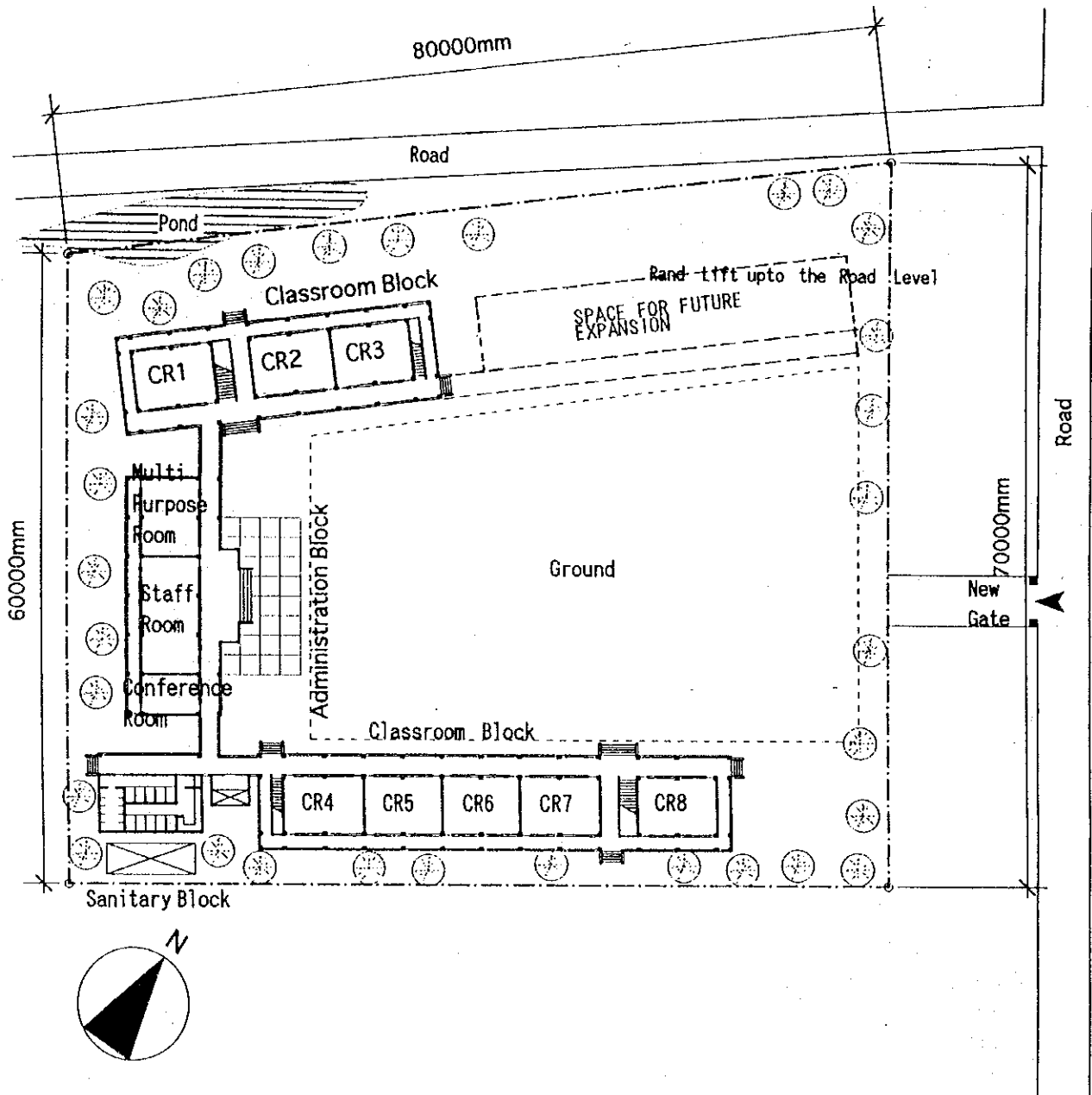

Type of Combination of the Blocks : 1+3, L, B, d, m

# NA-7 PROPOSED SITE PLAN



SCALE 1:600

Hung Nhan Primary School  
 Nghe An Province

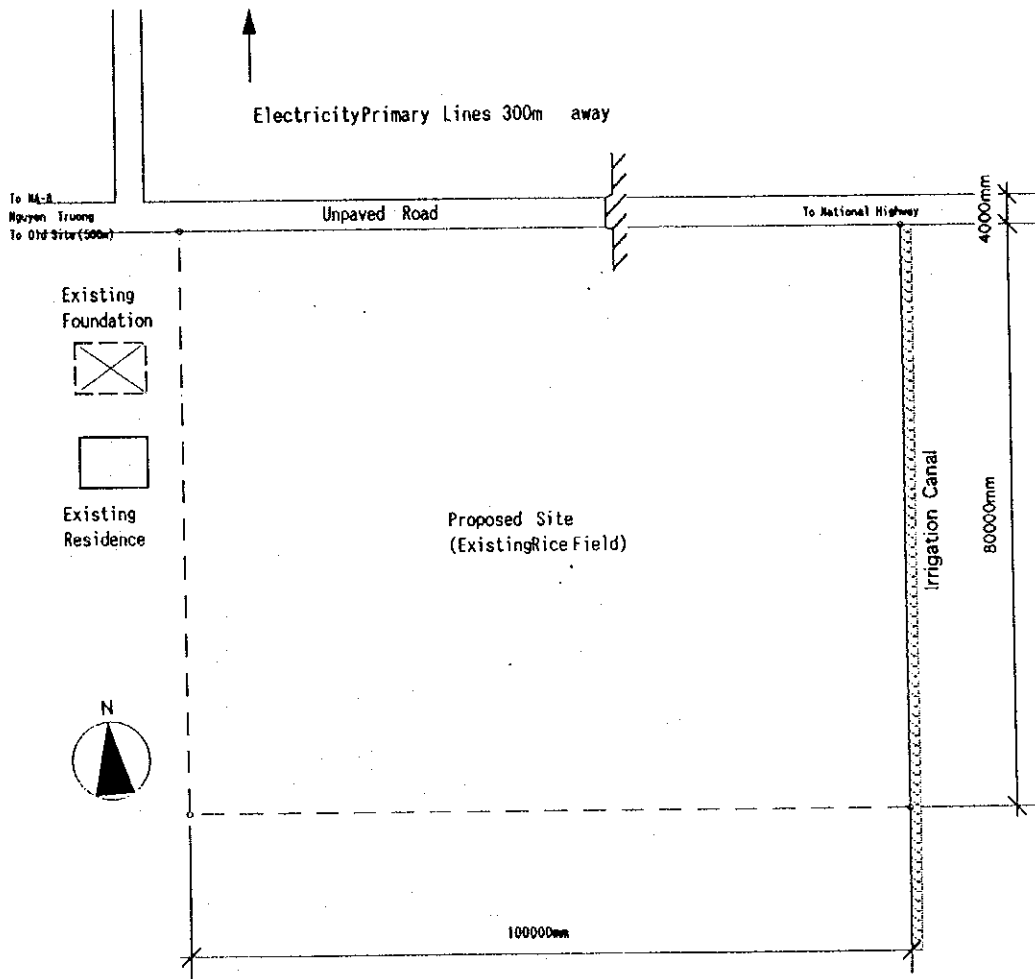

NA-8 EXISTING CONDITION

Nguyen Truong Primary School  
 Nghe An Province

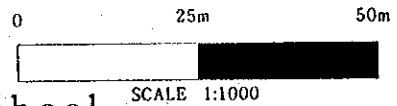

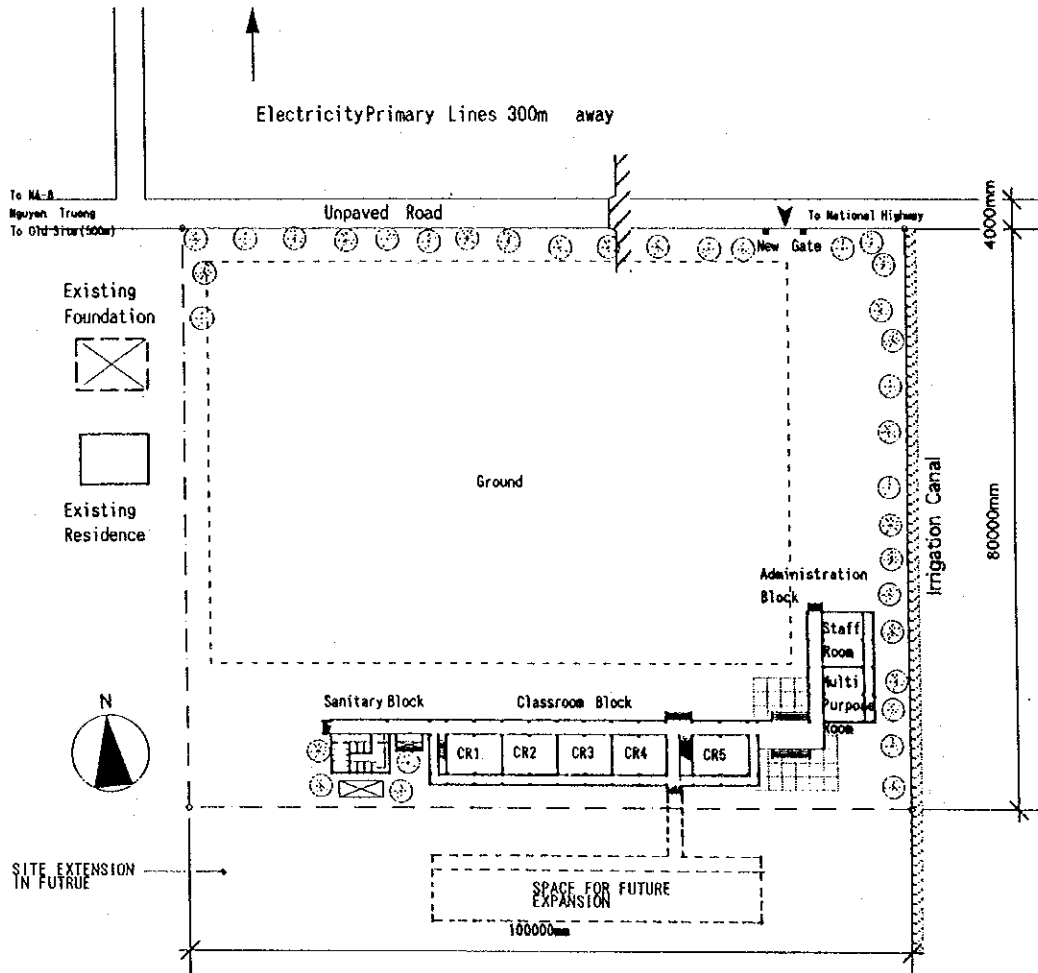

Type of Combination of the Blocks : 3, S, A, b, 1

# NA-8 PROPOSED SITE PLAN

Nguyen Truong Primary School  
 Nghe An Province

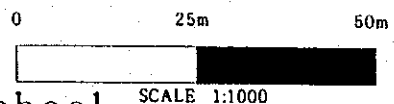

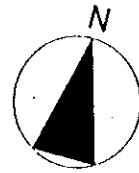

NA-9 Long Thanh Old Site

Peoples Committee Office

Electricity Line

Electricity Pole

To National Highway

Unpaved Road

Irrigation Canal

Rice Field

Unpaved Road

Unpaved Road

100000mm

Proposed Site  
Existing Soccer Field  
(Formerly a Rice Field)

80000mm

Community Health Center

NA-9 EXISTING CONDITION



SCALE 1:600

Long Thanh Primary School  
Nghe An Province



NA-9 Long Thanh Old Site

Peoples Committee Office

Electricity Line

Electricity Pole

To National Highway

Unpaved Road

Irrigation Canal

New Gate

Ground

Rice Field

Unpaved Road

Unpaved Road

100000mm

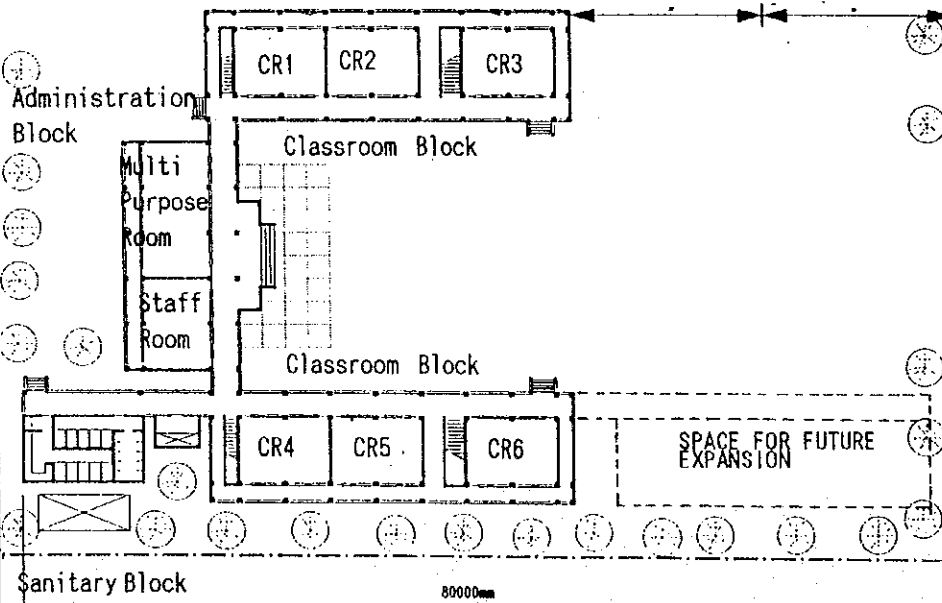

Community Health Center

Type of Combination of the Blocks : 1+1, M, B, c, u

# NA-9 PROPOSED SITE PLAN

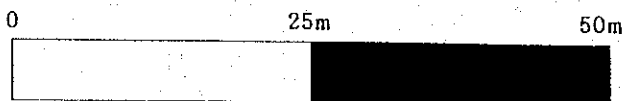

SCALE 1:600

Long Thanh Primary School  
Nghe An Province



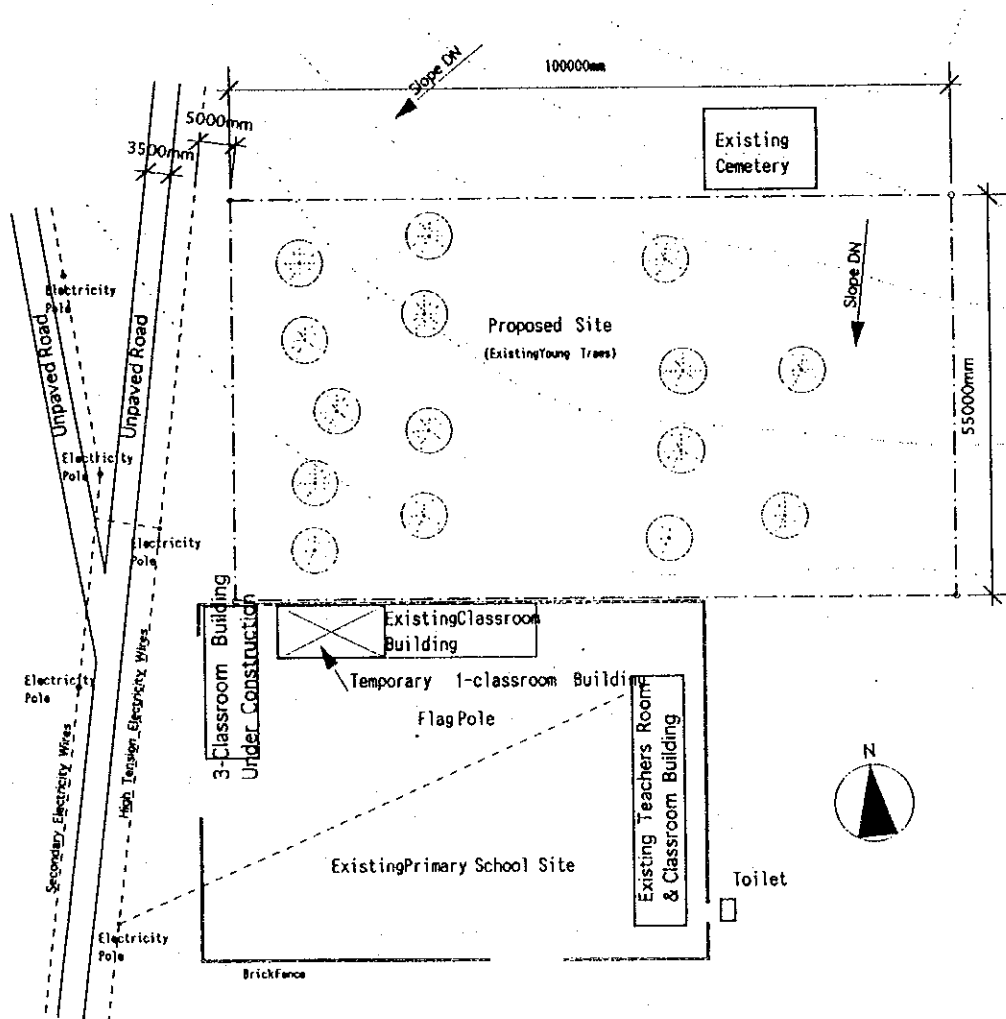

NA-10 EXISTING CONDITION

Ma Thanh Primary School  
Nghe An Province

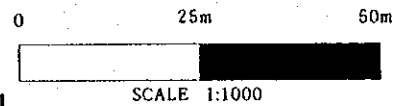

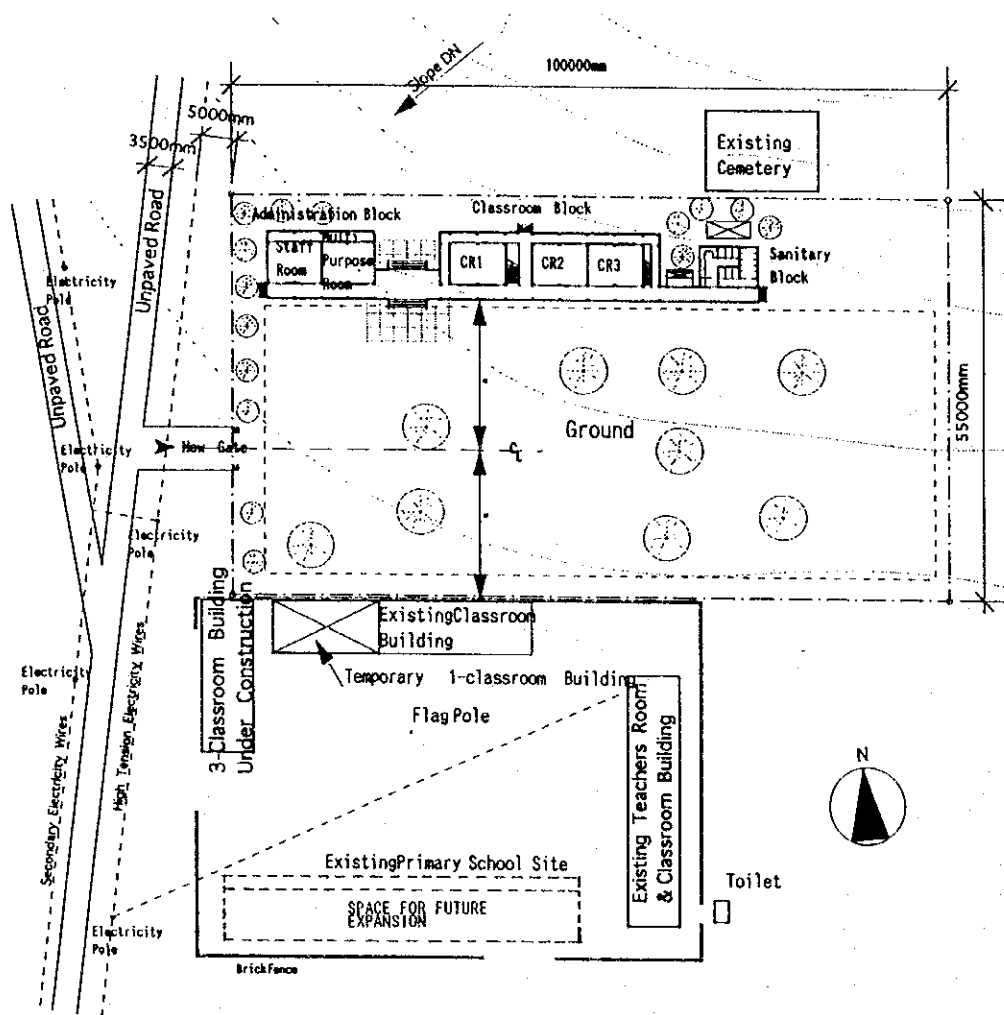

Type of Combination of the Blocks : 1, S, A, a, 1

NA-10 PROPOSED SITE PLAN  
 Ma Thanh Primary School  
 Nghe An Province

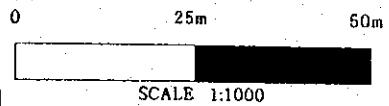

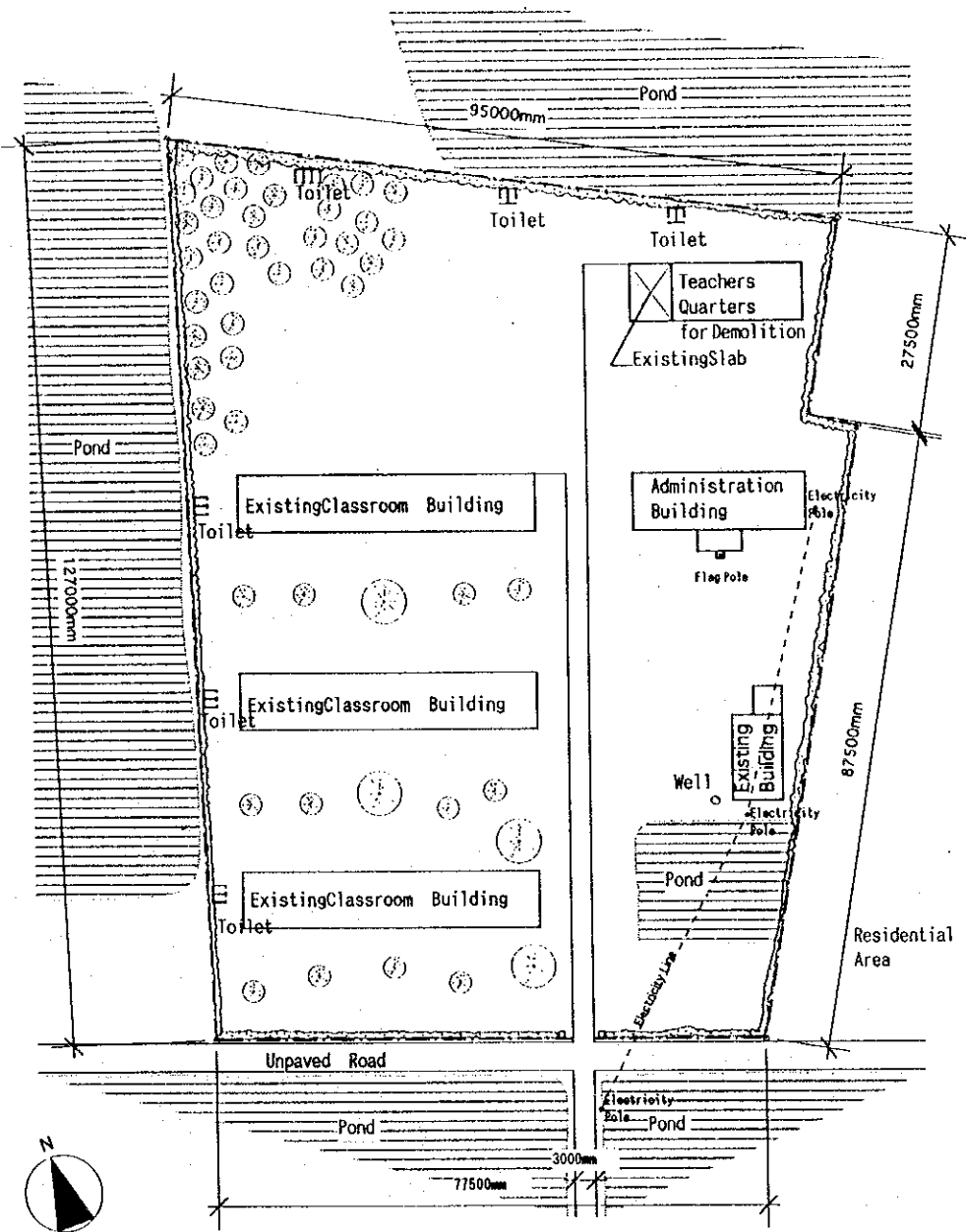

NA-11 EXISTING CONDITION  
 Hung Hoa Primary School  
 Nghe An Province

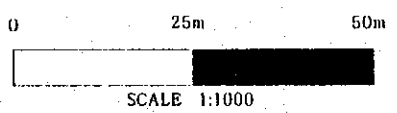

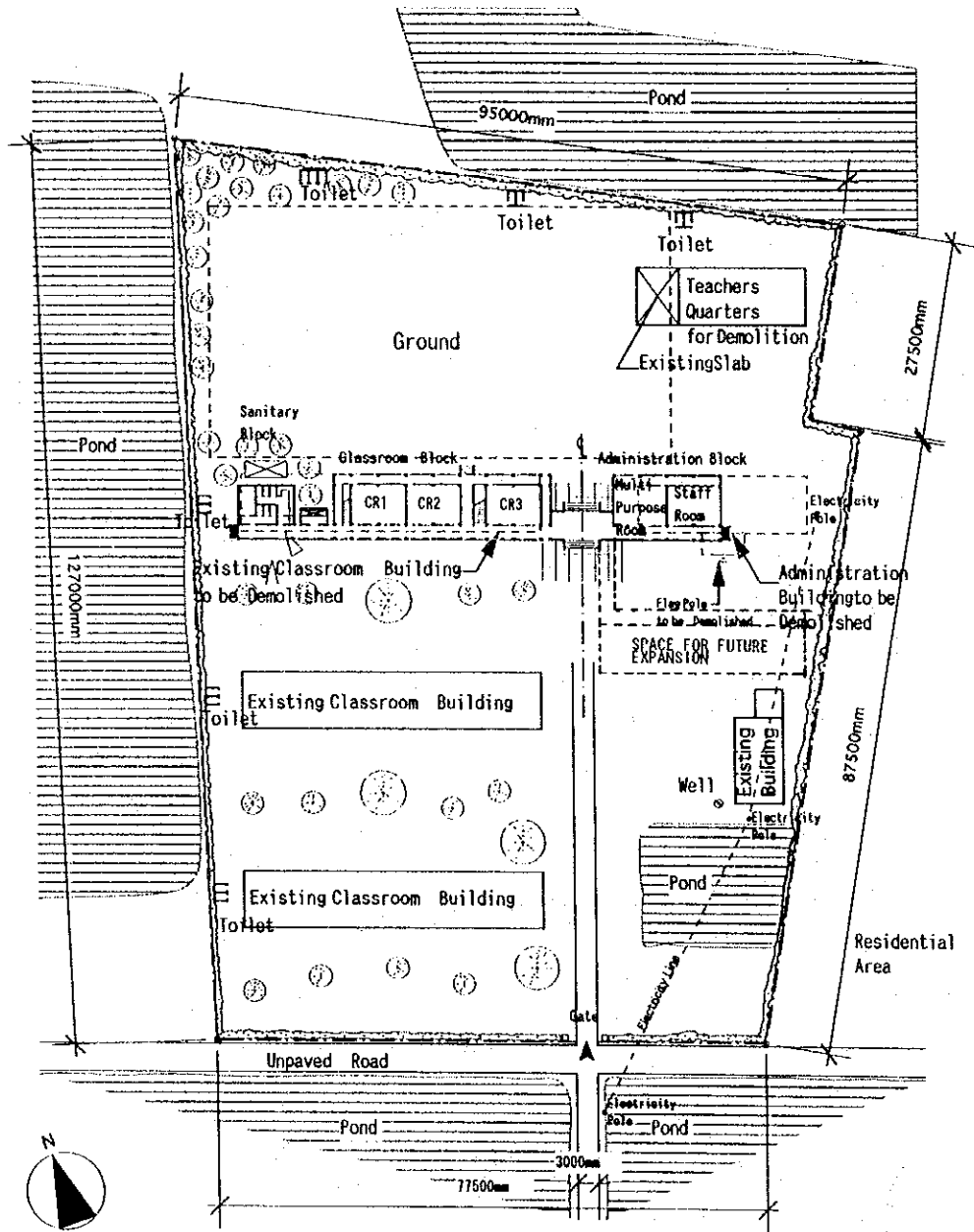

Type of Combination of the Blocks : 1, S, A, a, 1

NA-11 PROPOSED SITE PLAN  
 Hung Hoa Primary School  
 Nghe An Province

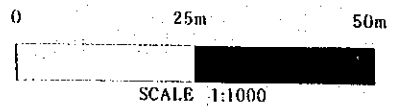

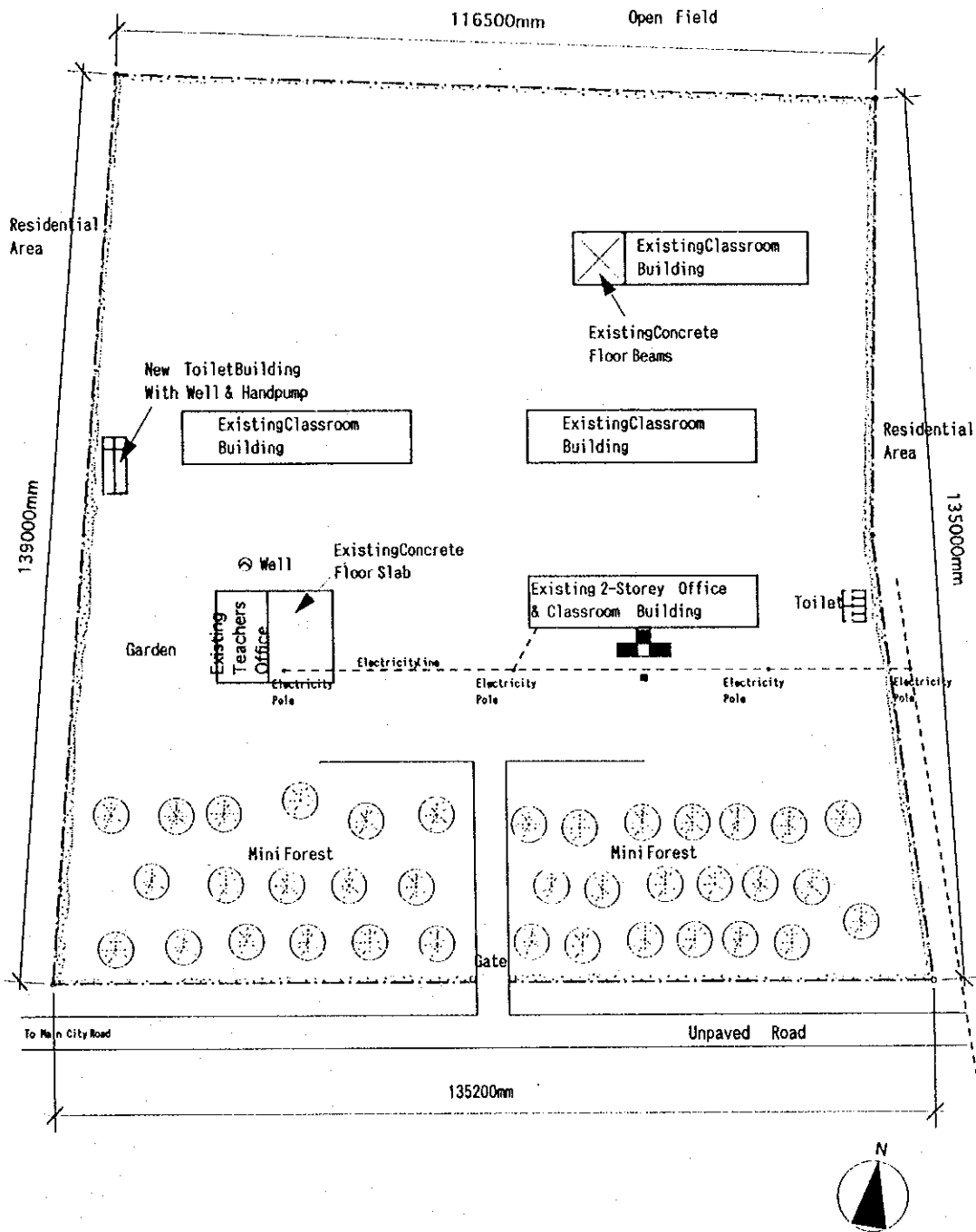

NA-12 EXISTING CONDITION

Hung Loc Primary School  
 Nghe An Province

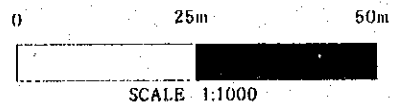

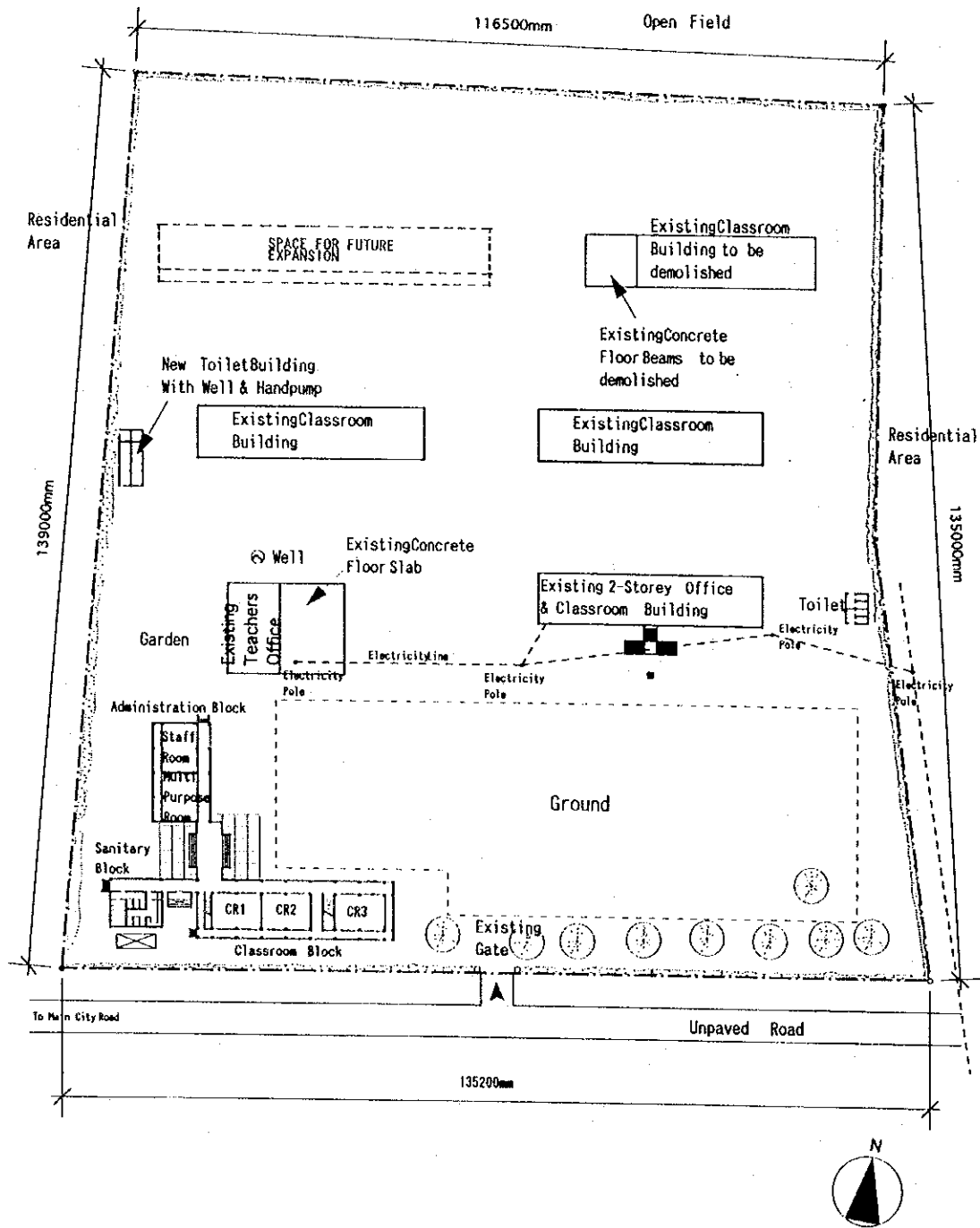

Type of Combination of the Blocks : 1, S, A, a, 1

NA-12 PROPOSED SITE PLAN  
 Hung Loc Primary School  
 Nghe An Province

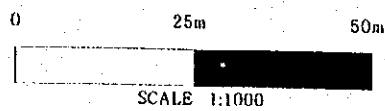

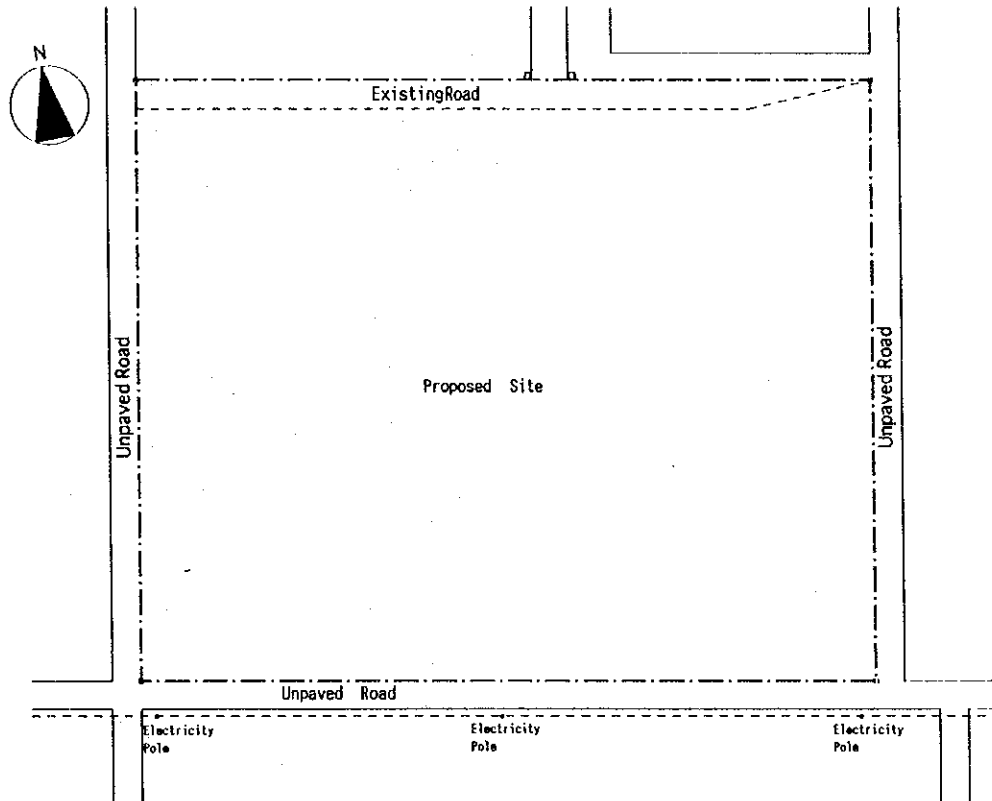

NA-13 EXISTING CONDITION

Quynh Long Primary School  
 Nghe An Province

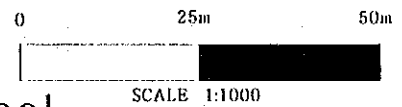

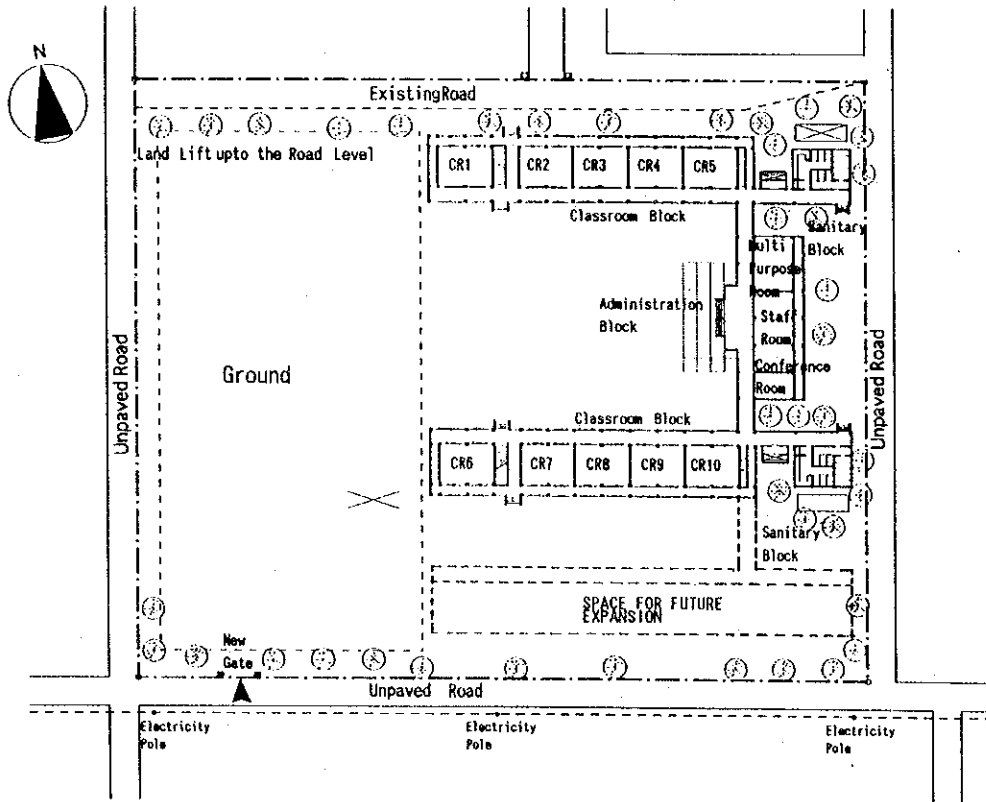

Type of Combination of the Blocks : 3+3, L, A + A, b+b, 1+1

NA-13 PROPOSED SITE PLAN  
 Quynh Long Primary School  
 Nghe An Province

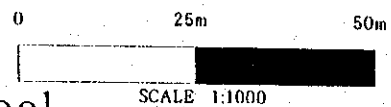



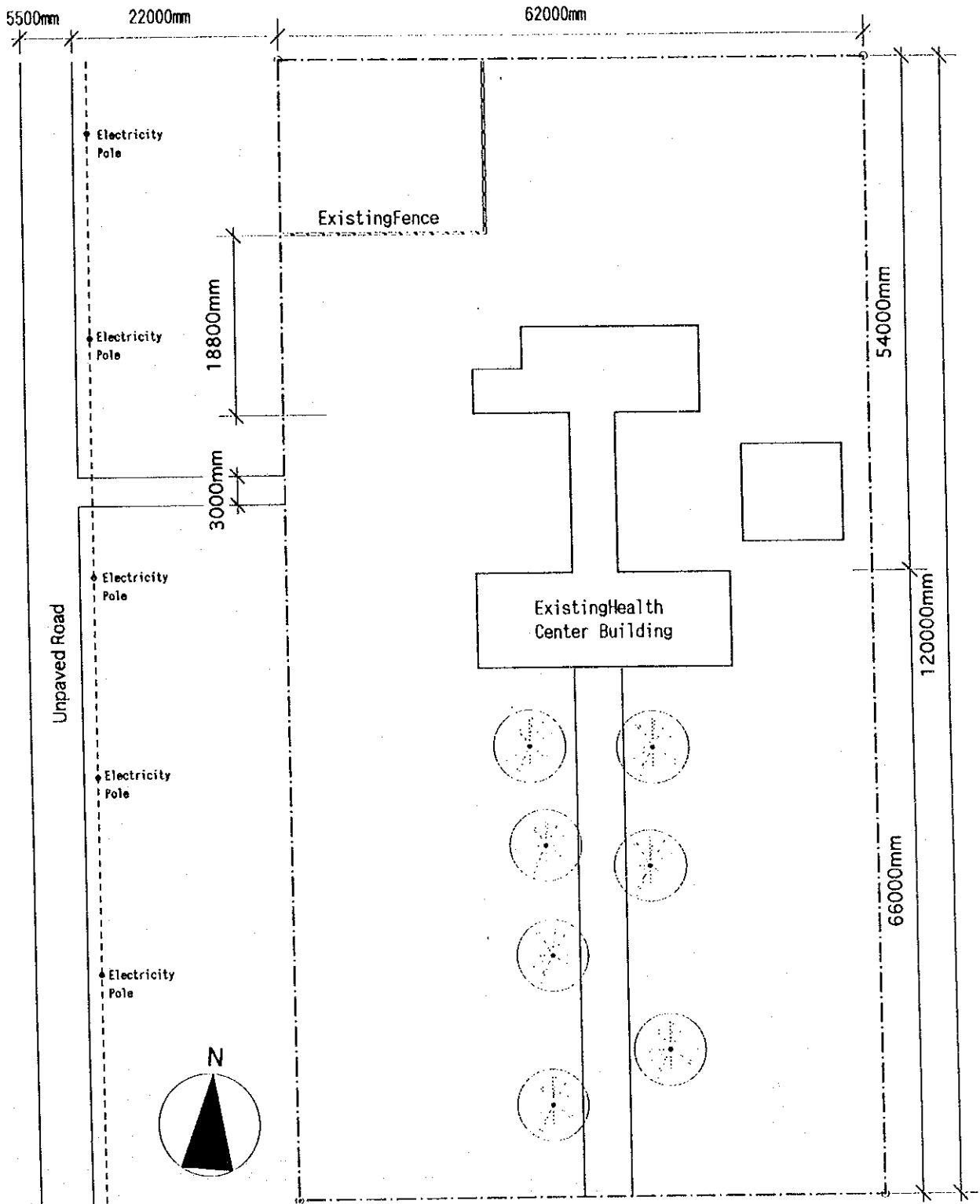

NA-14 EXISTING CONDITION

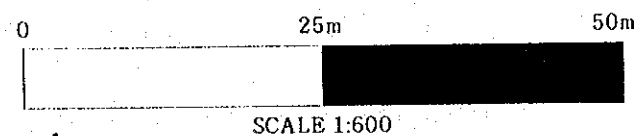

Dien Bich Primary School  
 Nghe An Province

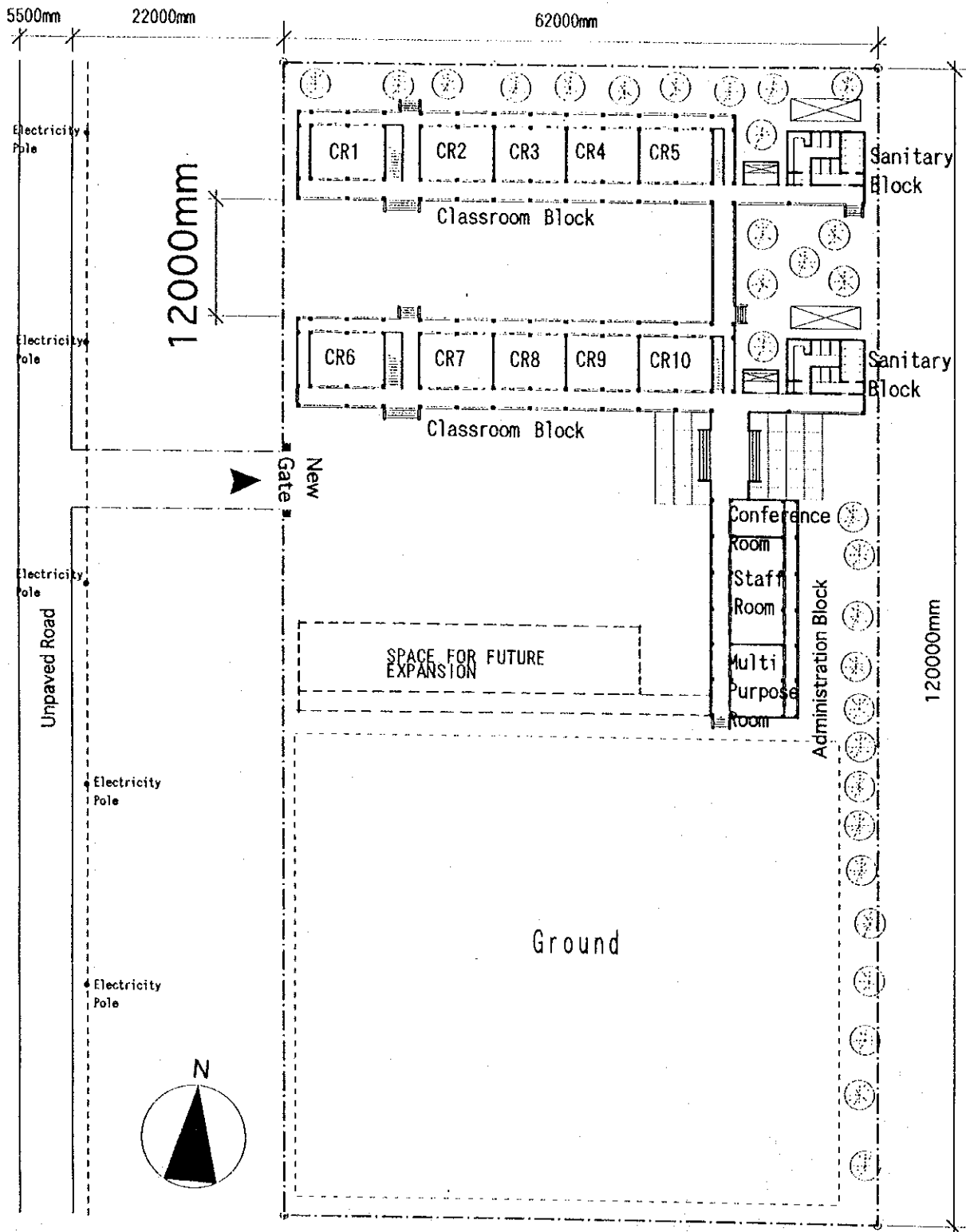

Type of Combination of the Blocks : 3+3, L, A+A, b+b, 1+1

# NA-14 PROPOSED SITE PLAN

Dien Bich Primary School  
 Nghe An Province

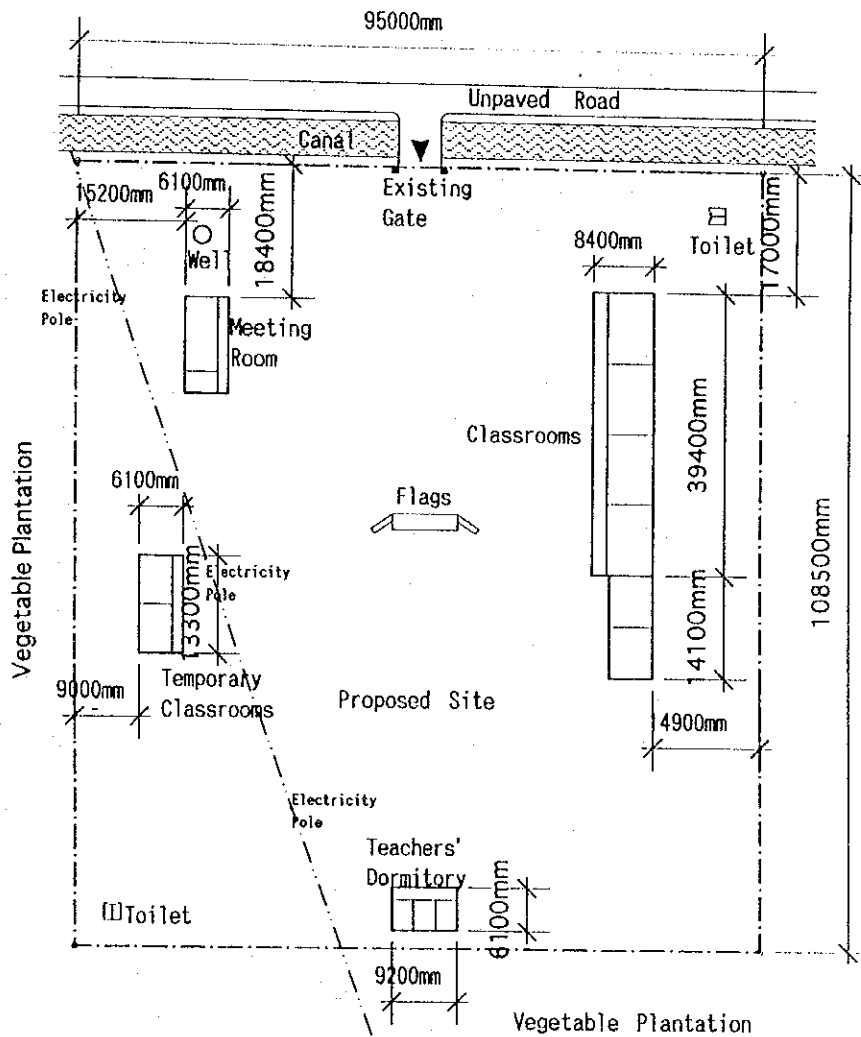

AD-1 EXISTING CONDITION  
 Nam Hing Primary School  
 Province

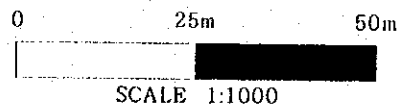

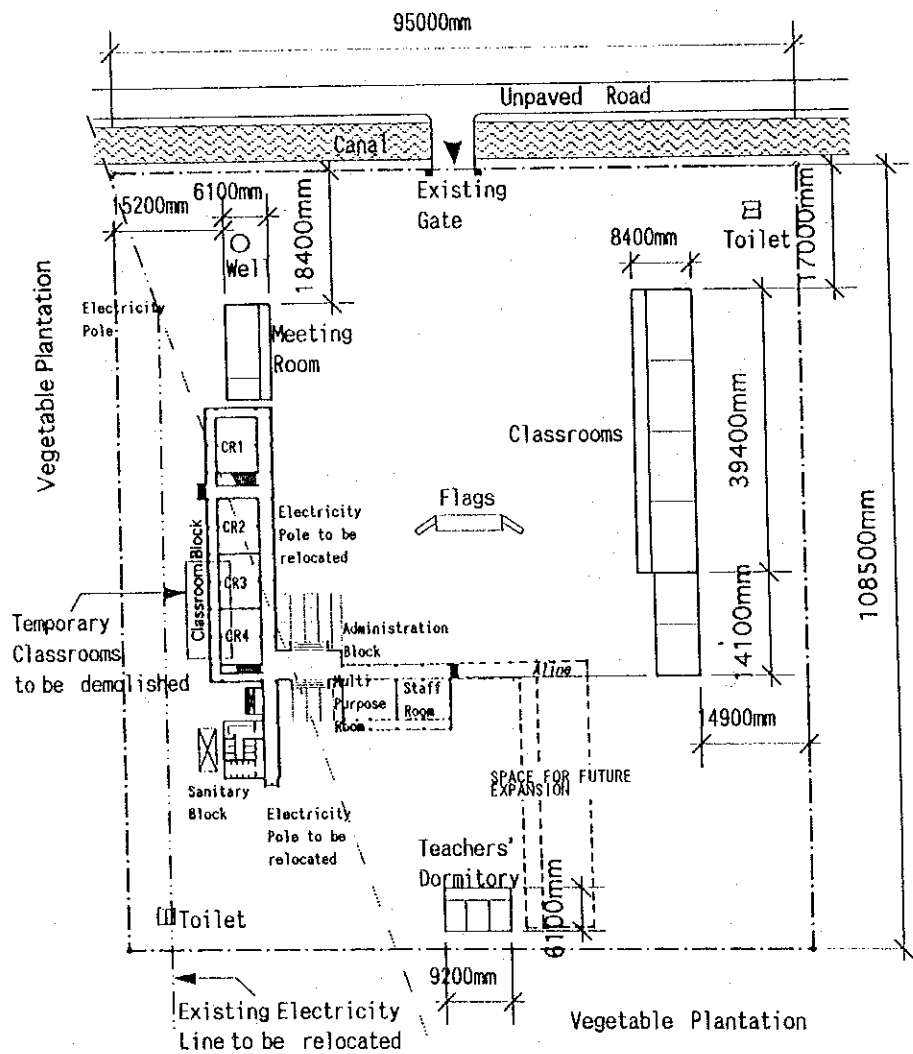

Type of Combination of the Blocks : 2, S, A, a, 1

AD-1 PROPOSED SITE PLAN  
 Nam Hing Primary School  
 Province

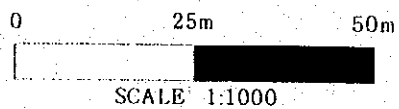

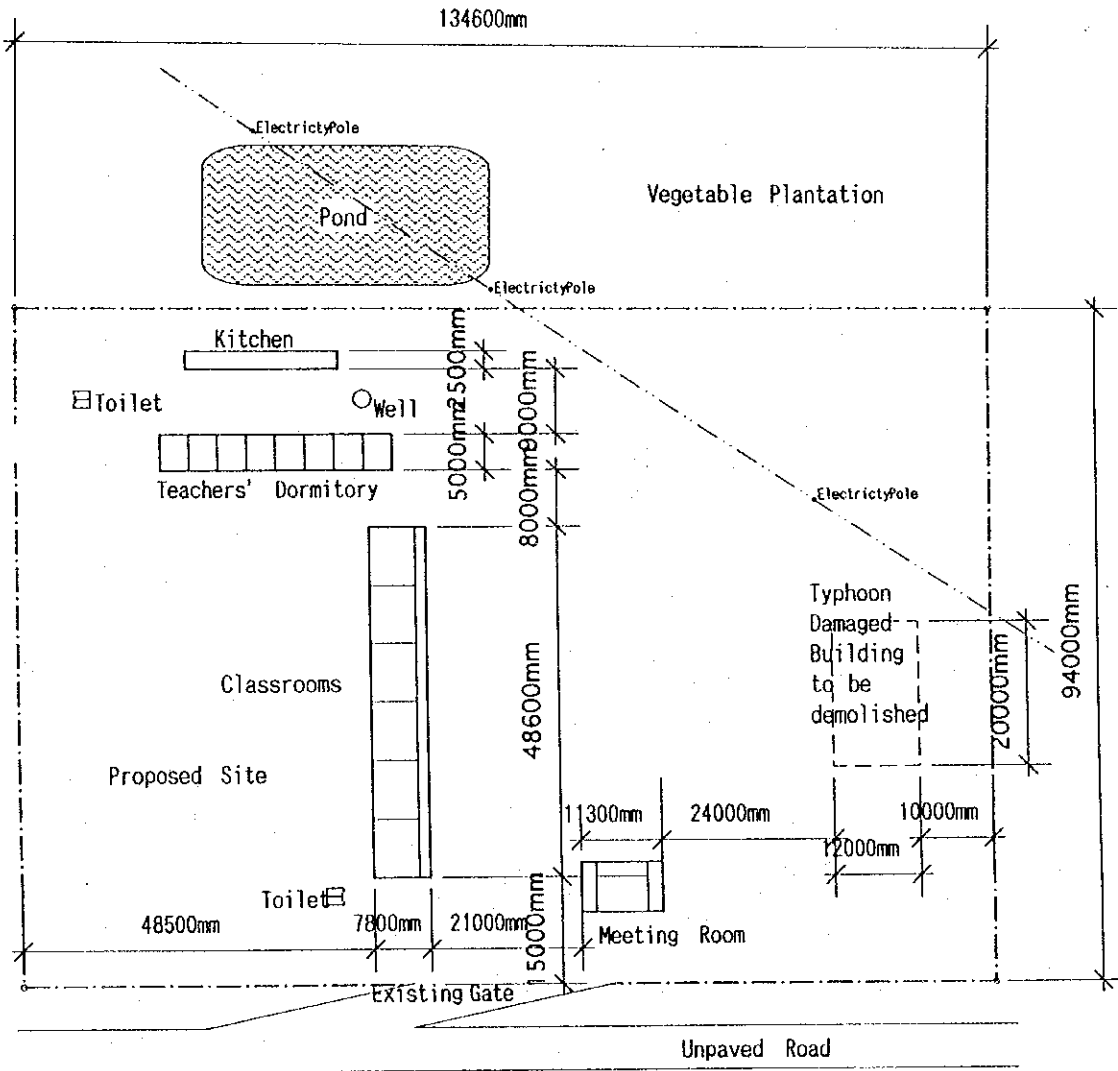

AD-2 EXISTING CONDITION  
 Nam Hung Primary School  
 Province

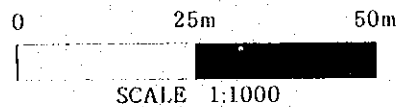

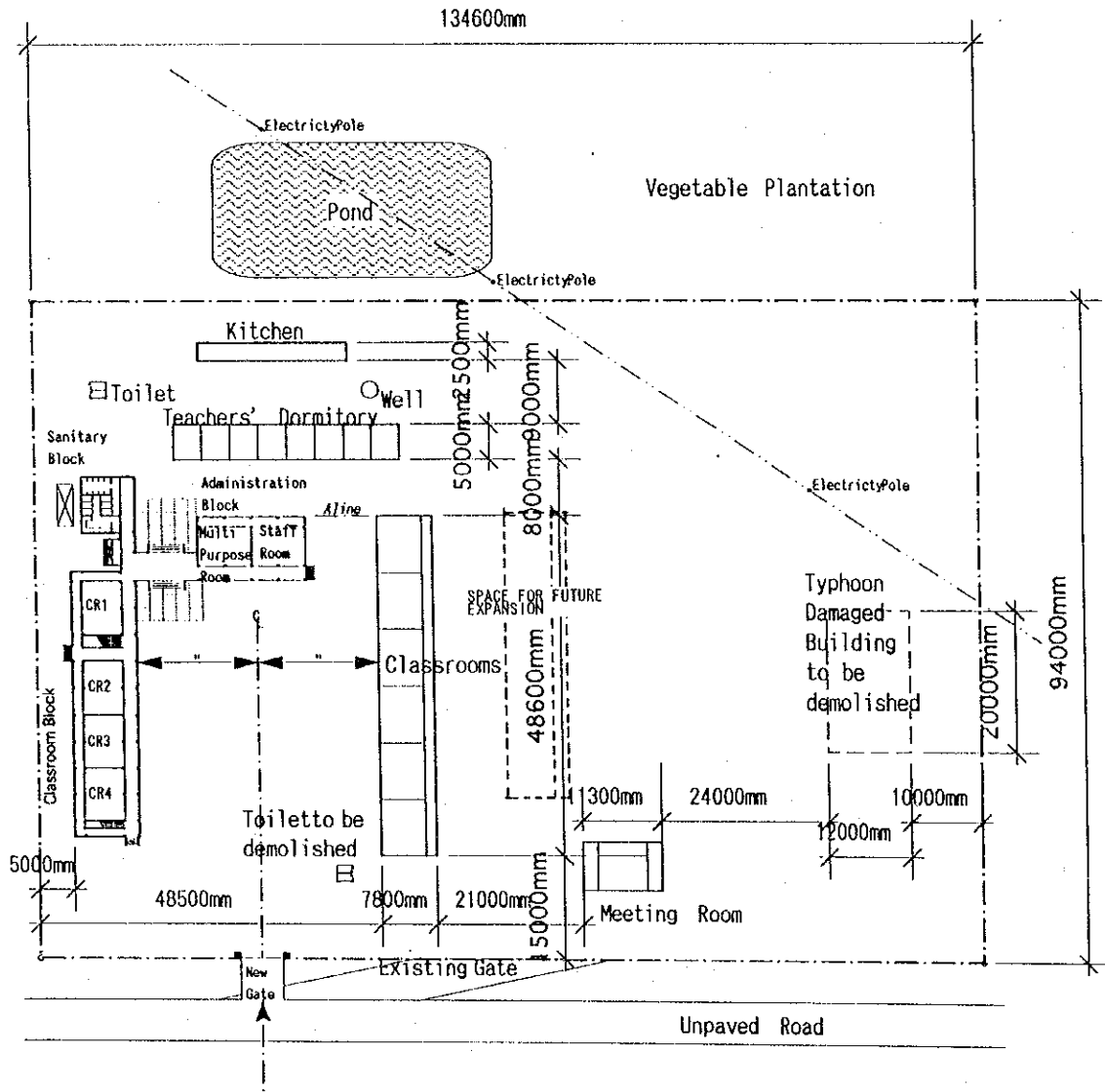

Type of Combination of the Blocks : 2, S, A, a, 1

AD-2 PROPOSED SITE PLAN  
 Nam Hung Primary School  
 Province

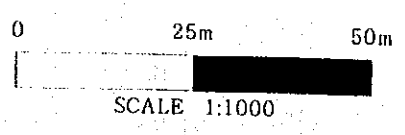

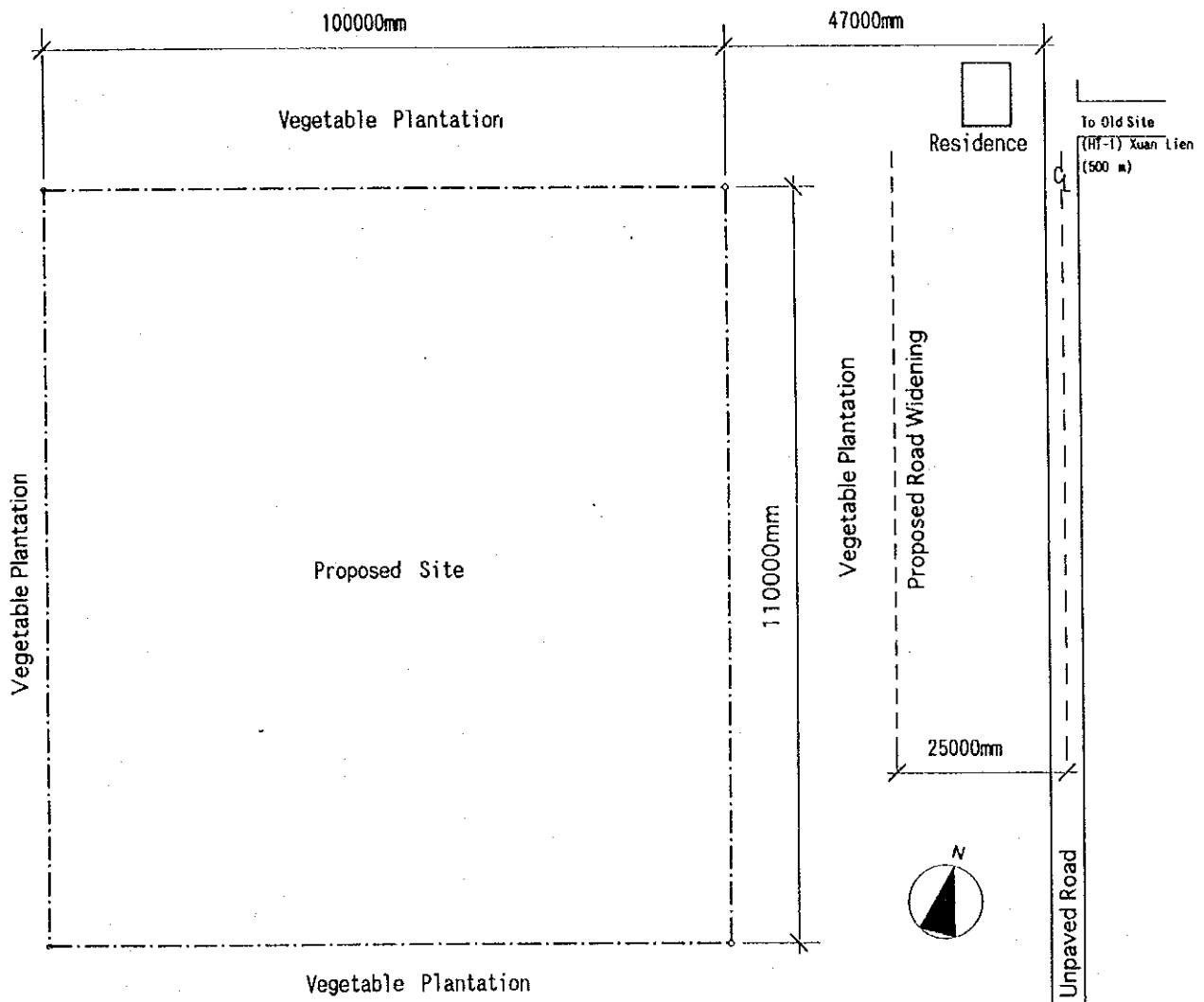

HT-1 EXISTING CONDITION  
 Xuan Lien Primary School  
 Ha Tinh Province

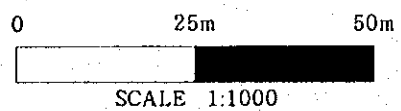

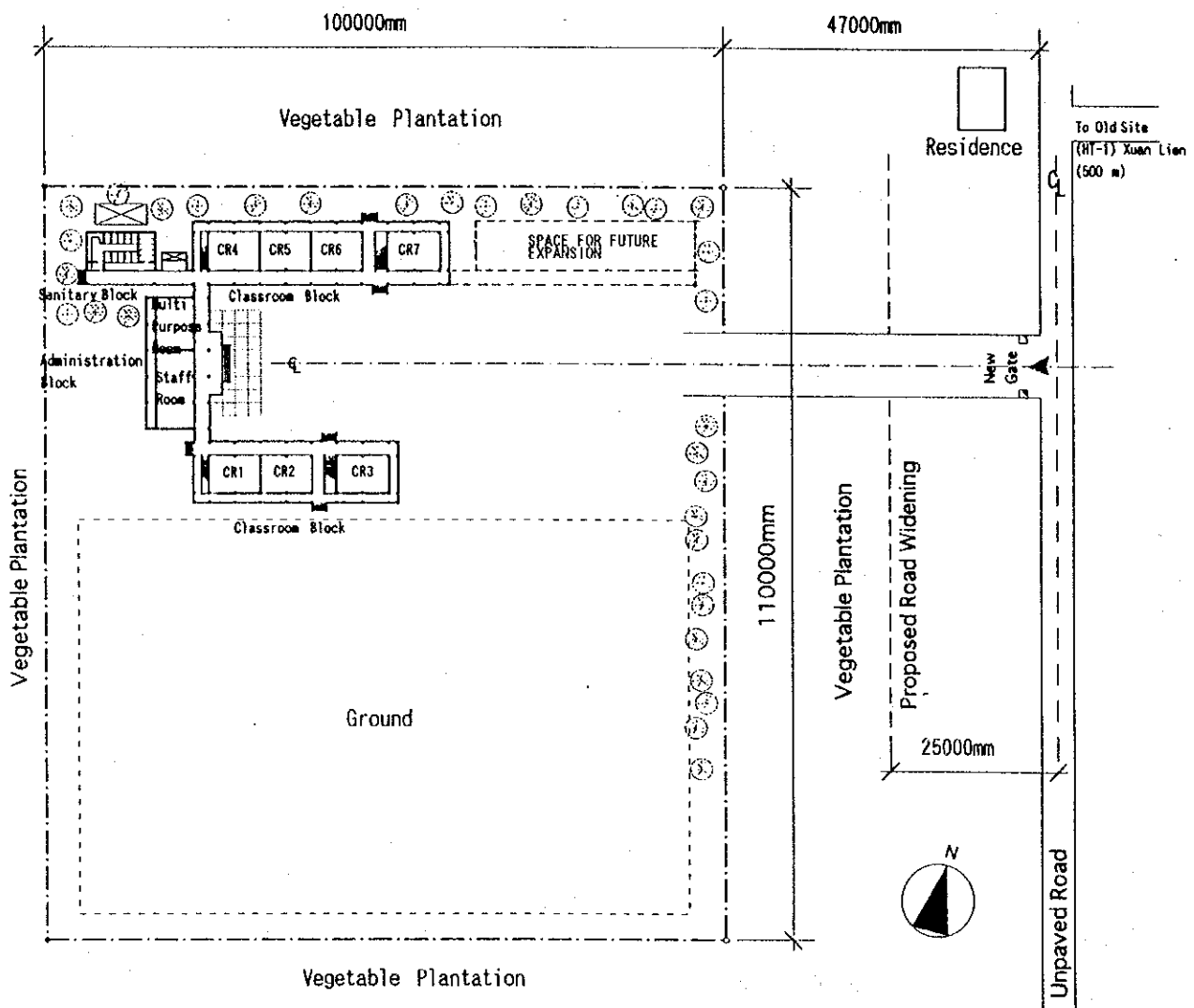

Type of Combination of the Blocks : 1+2, M, B, c, n

HT-1 PROPOSED SITE PLAN  
 Xuan Lien Primary School  
 Ha Tinh Province

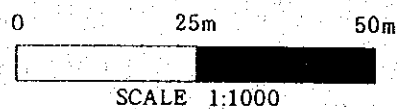



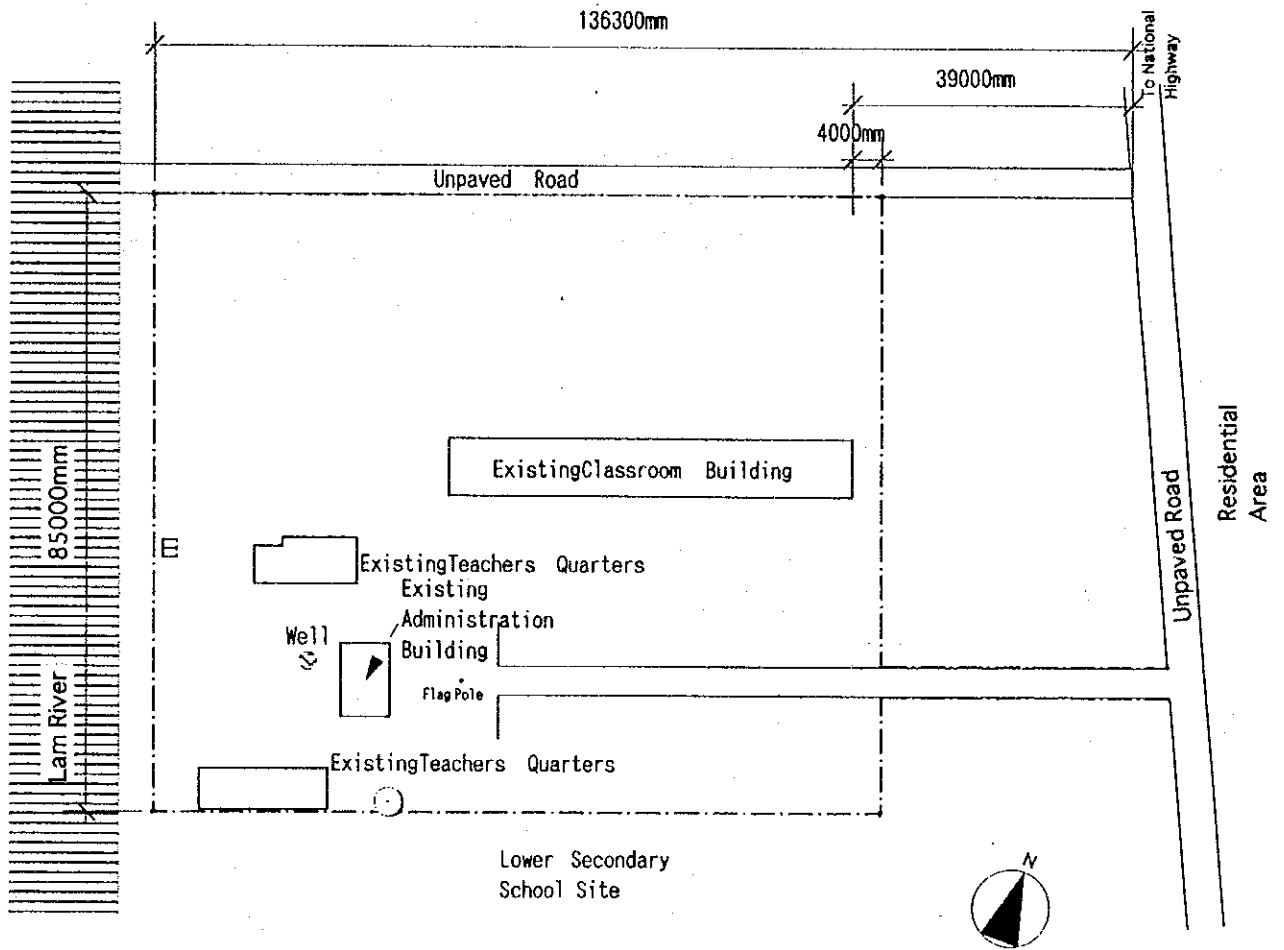

HT-2 EXISTING CONDITION

Xuan Song 1 Primary School  
Ha Tinh Province

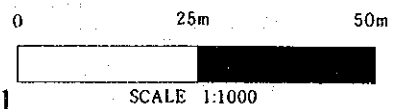

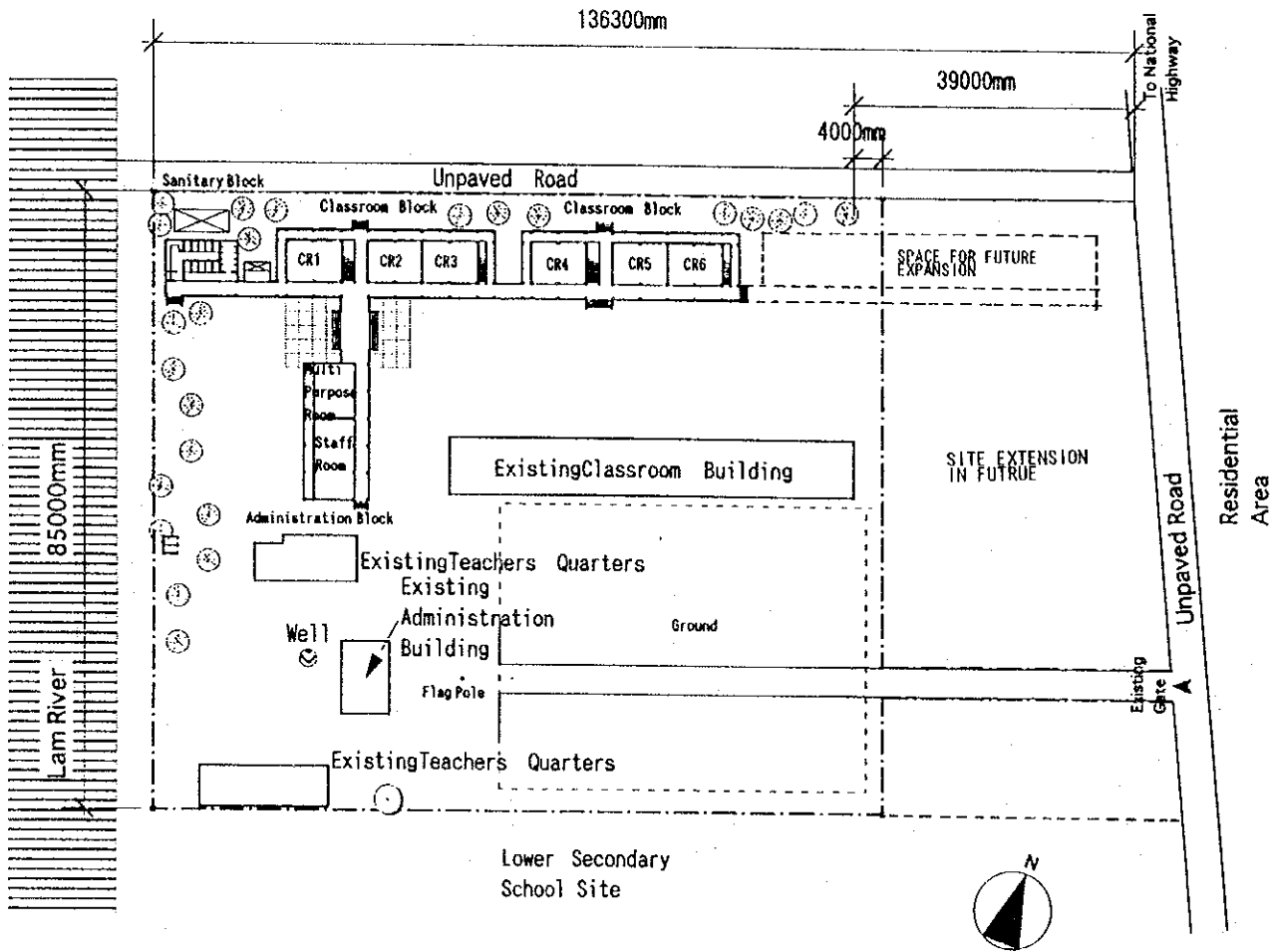

Type of Combination of the Blocks : 1+1, M, B, c, III

HT-2 PROPOSED SITE PLAN  
 Xuan Song 1 Primary School  
 Ha Tinh Province

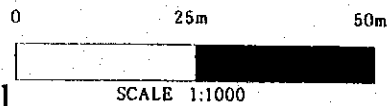

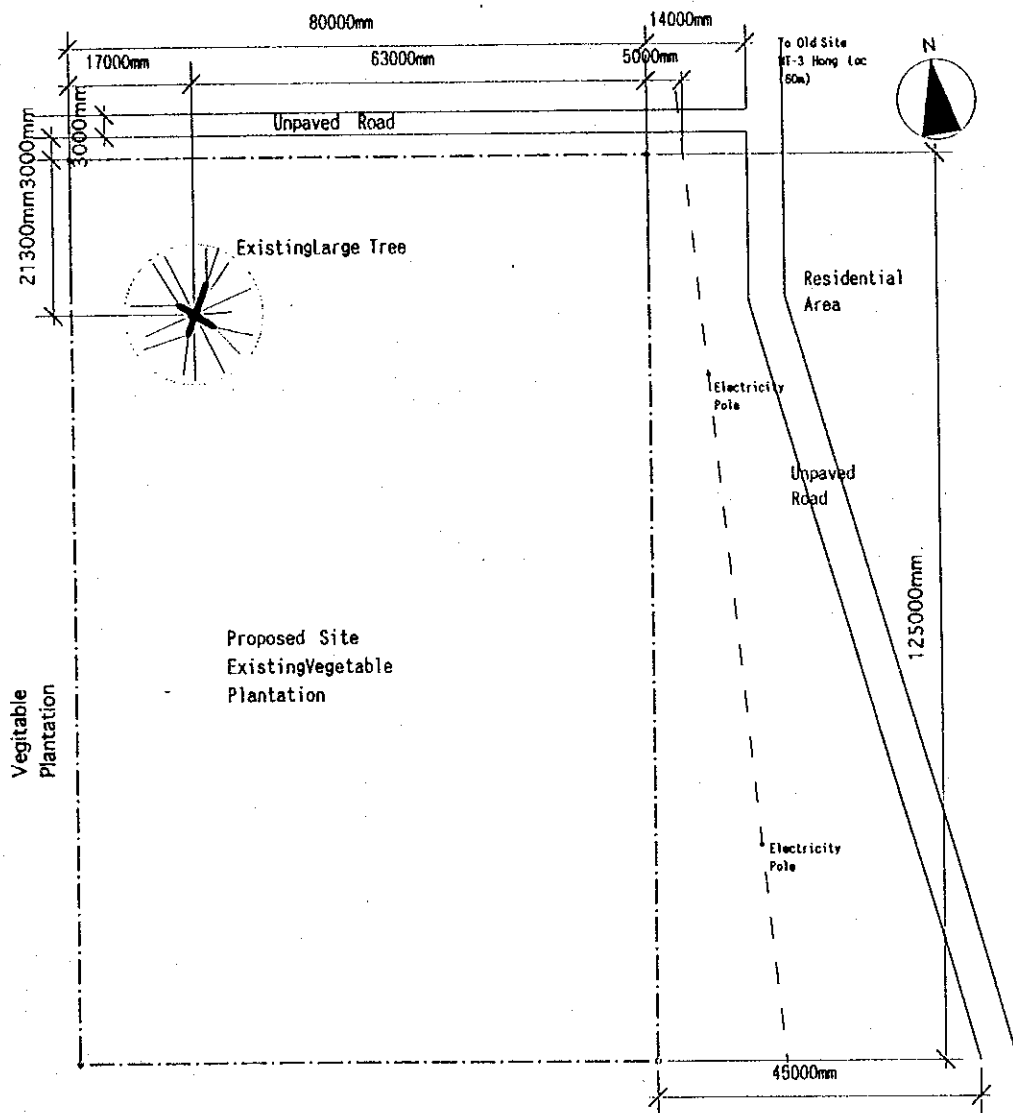

**HT-3 EXISTING CONDITION**  
**Hong Loc Primary School**  
**Ha Tinh Province**

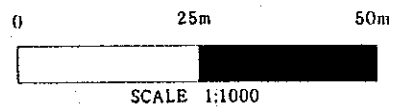

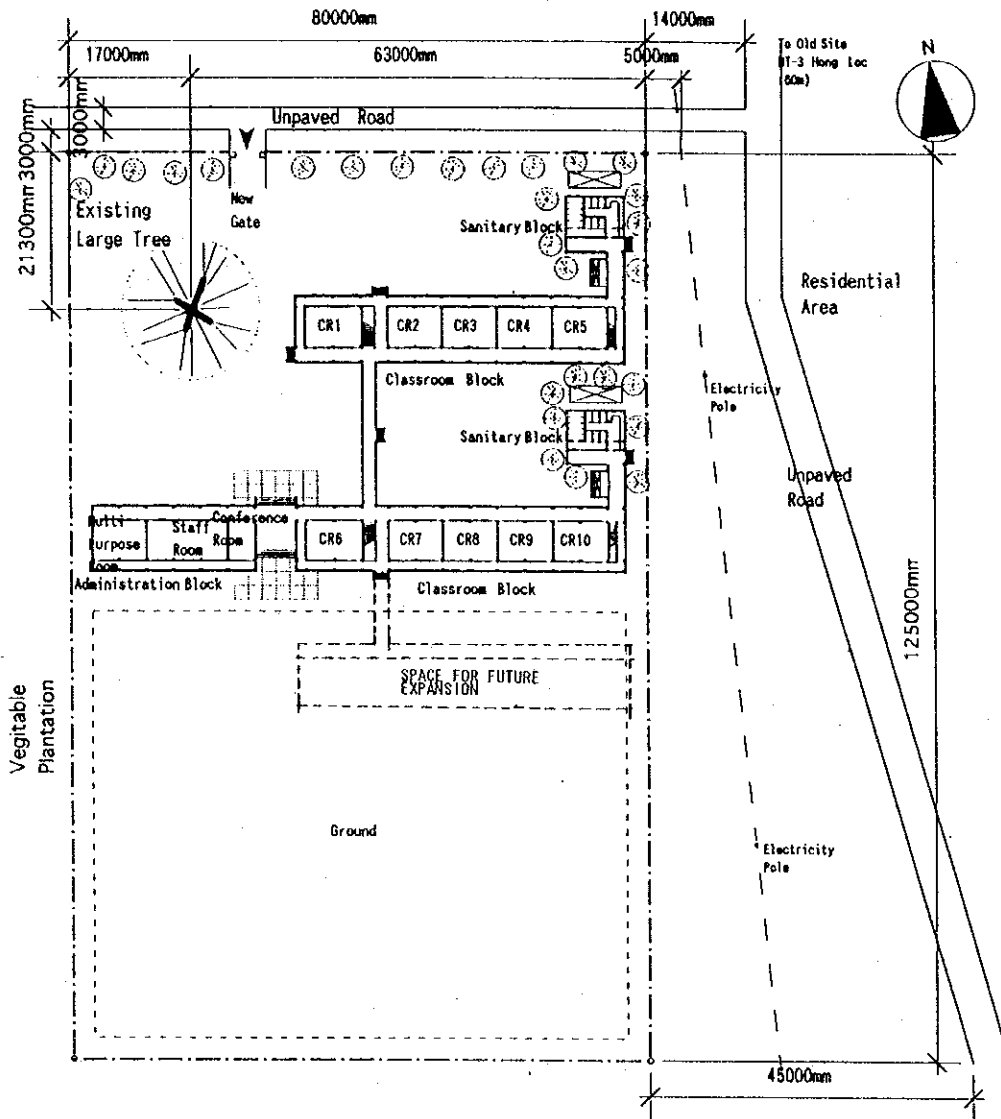

Type of Combination of the Blocks : 3+3, L, A+A, b+b, I+I

HT-3 PROPOSED SITE PLAN  
 Hong Loc Primary School  
 Ha Tinh Province

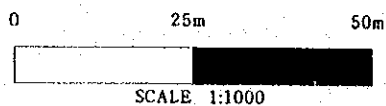

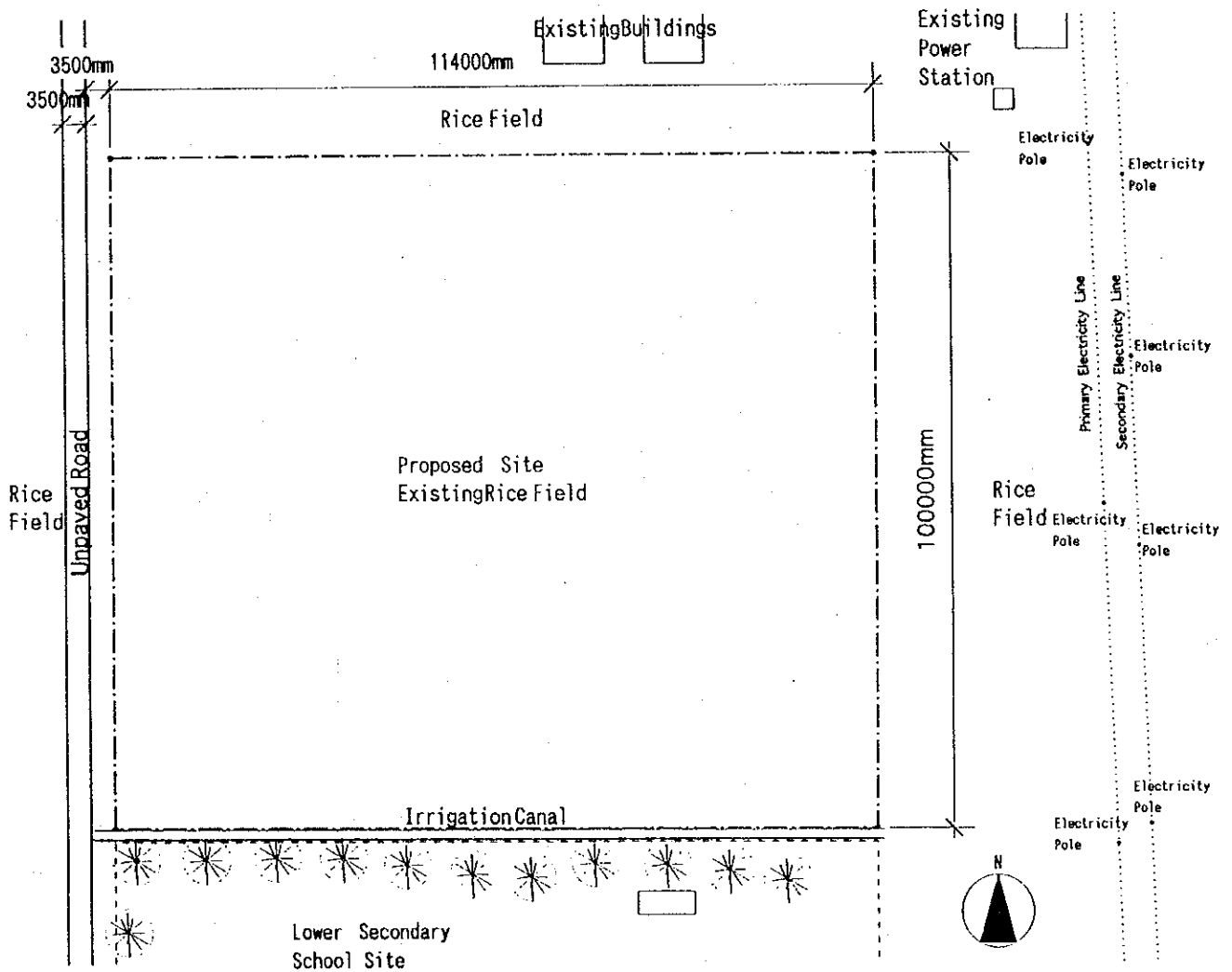

HT-4 EXISTING CONDITION  
 Tung Loc Primary School  
 Ha Tinh Province

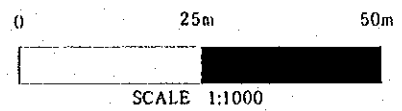

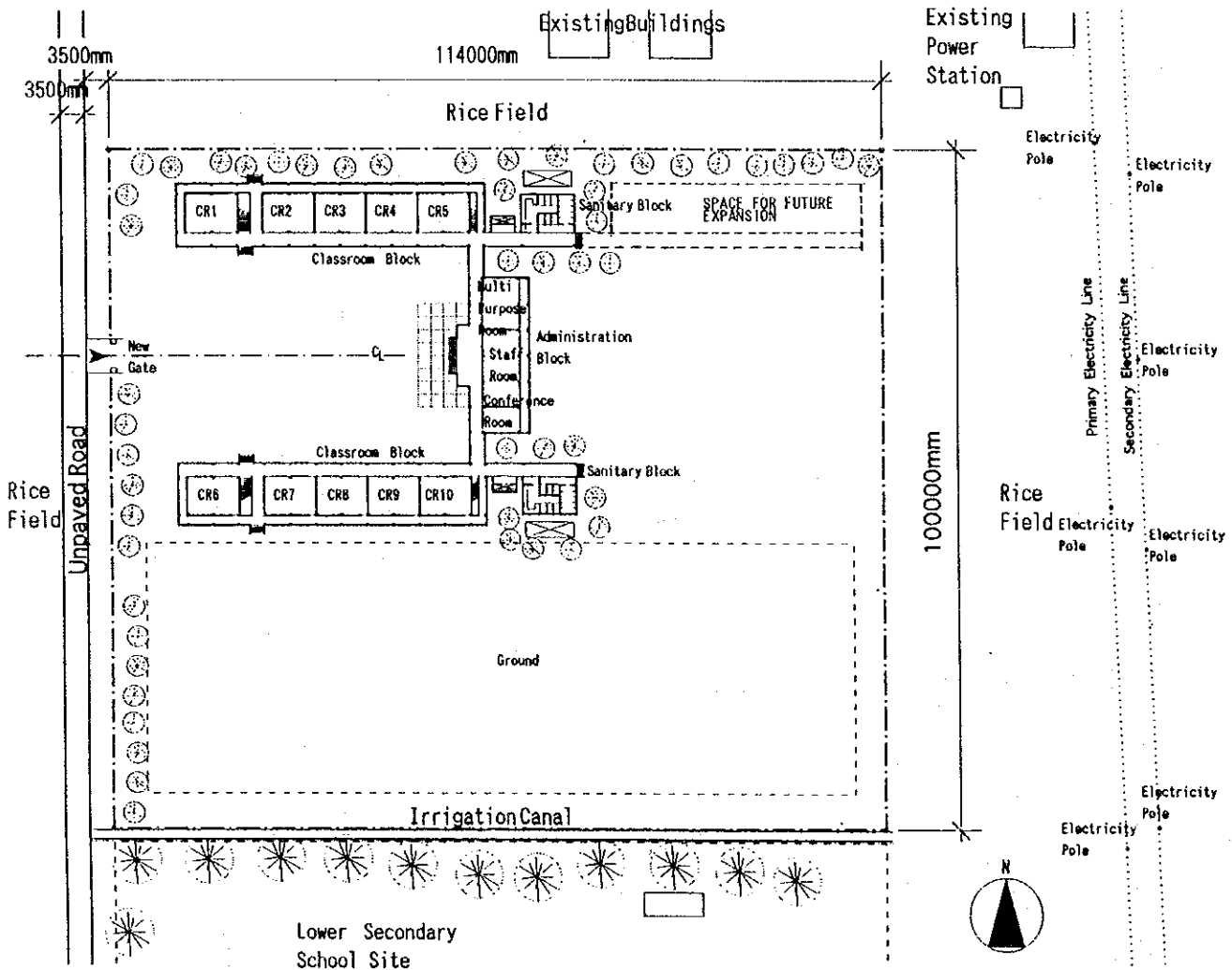

Type of Combination of the Blocks : 3+3, L, A+A, b+b, 1+1

HT-4 PROPOSED SITE PLAN  
 Tung Loc Primary School  
 Ha Tinh Province

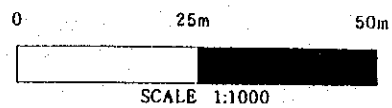

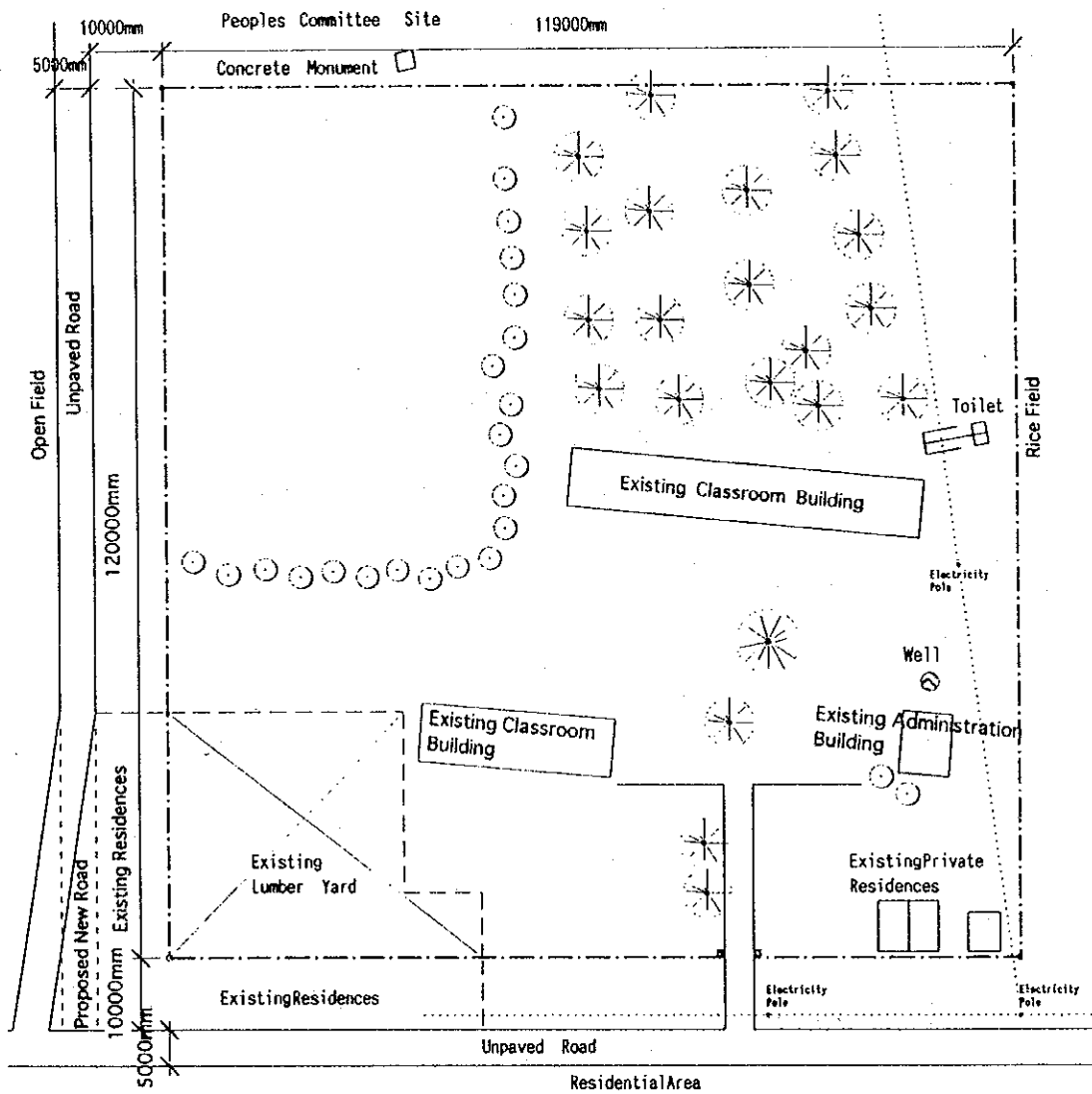

HT-5 EXISTING CONDITION  
 Thach Chau Primary School  
 Ha Tinh Province

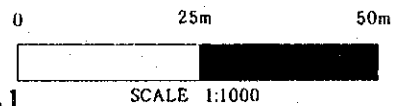

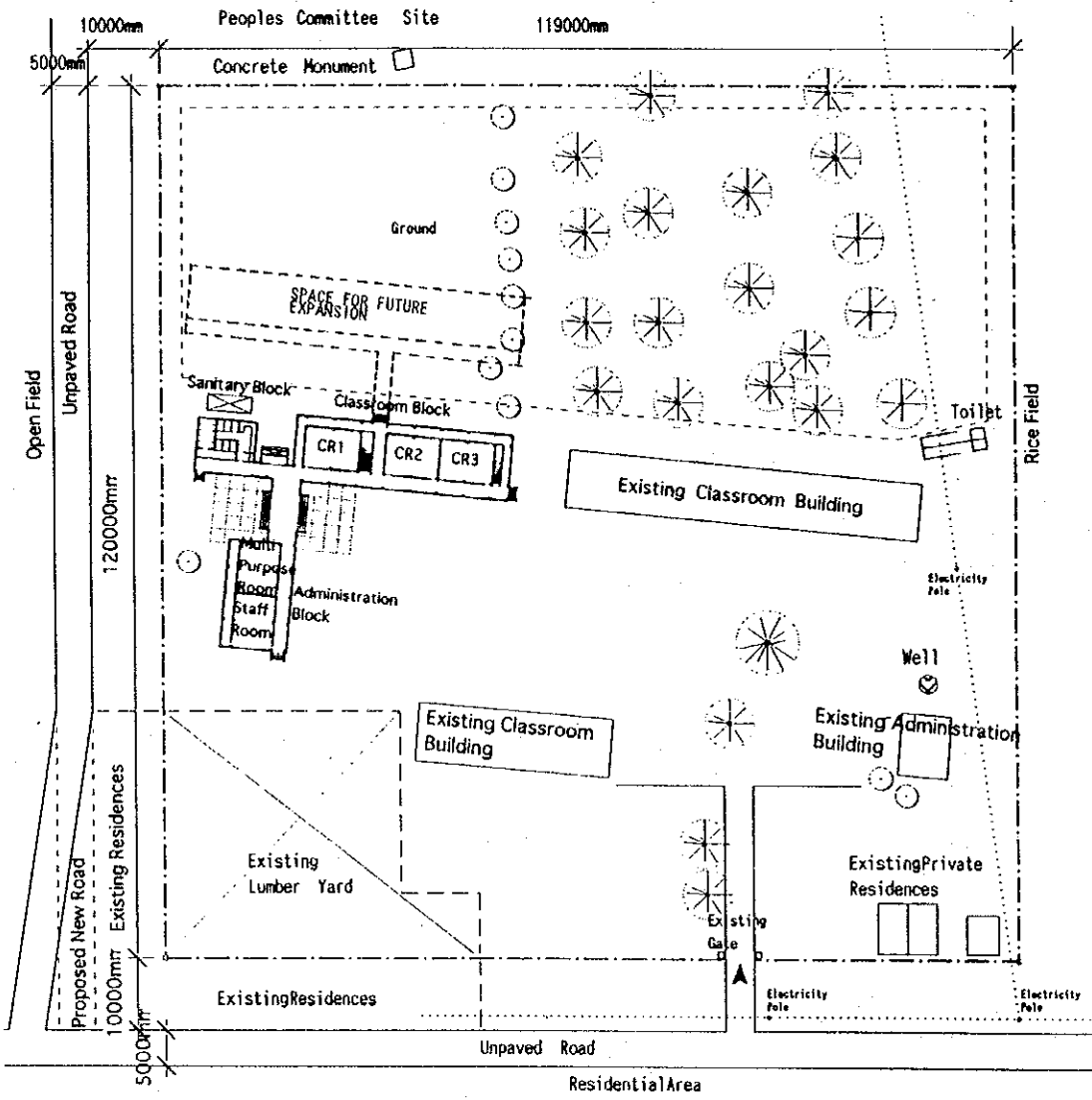

Type of Combination of the Blocks : 1. S. A. a. 1

HT-5 PROPOSED SITE PLAN  
 Thach Chau Primary School  
 Ha Tinh Province

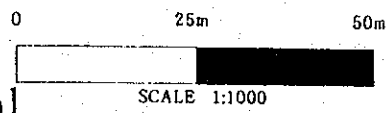



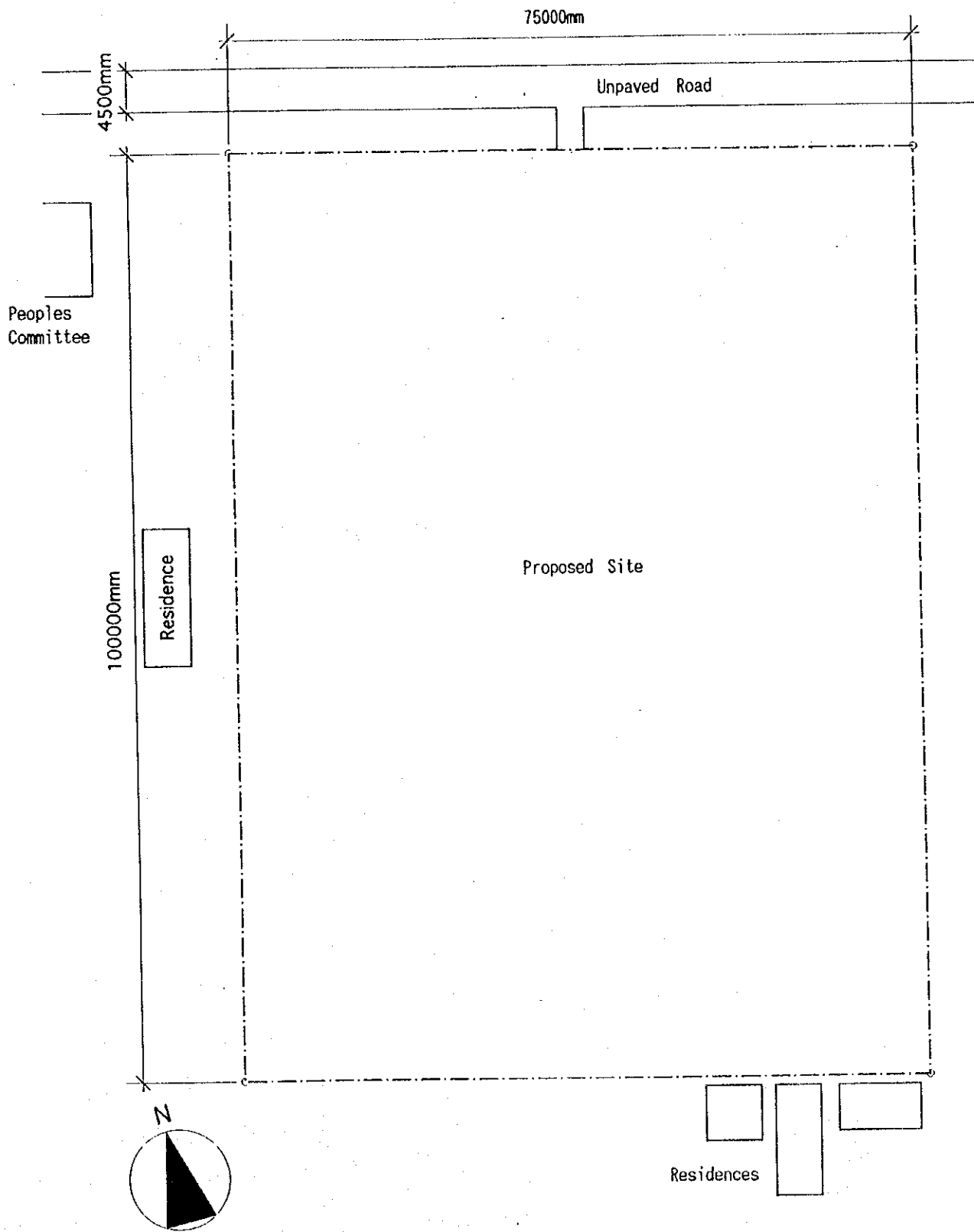

HT-6 EXISTING CONDITION

Dai Nai Primary School  
Ha Tinh Province

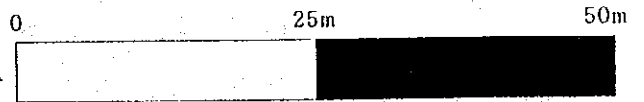

SCALE 1:600

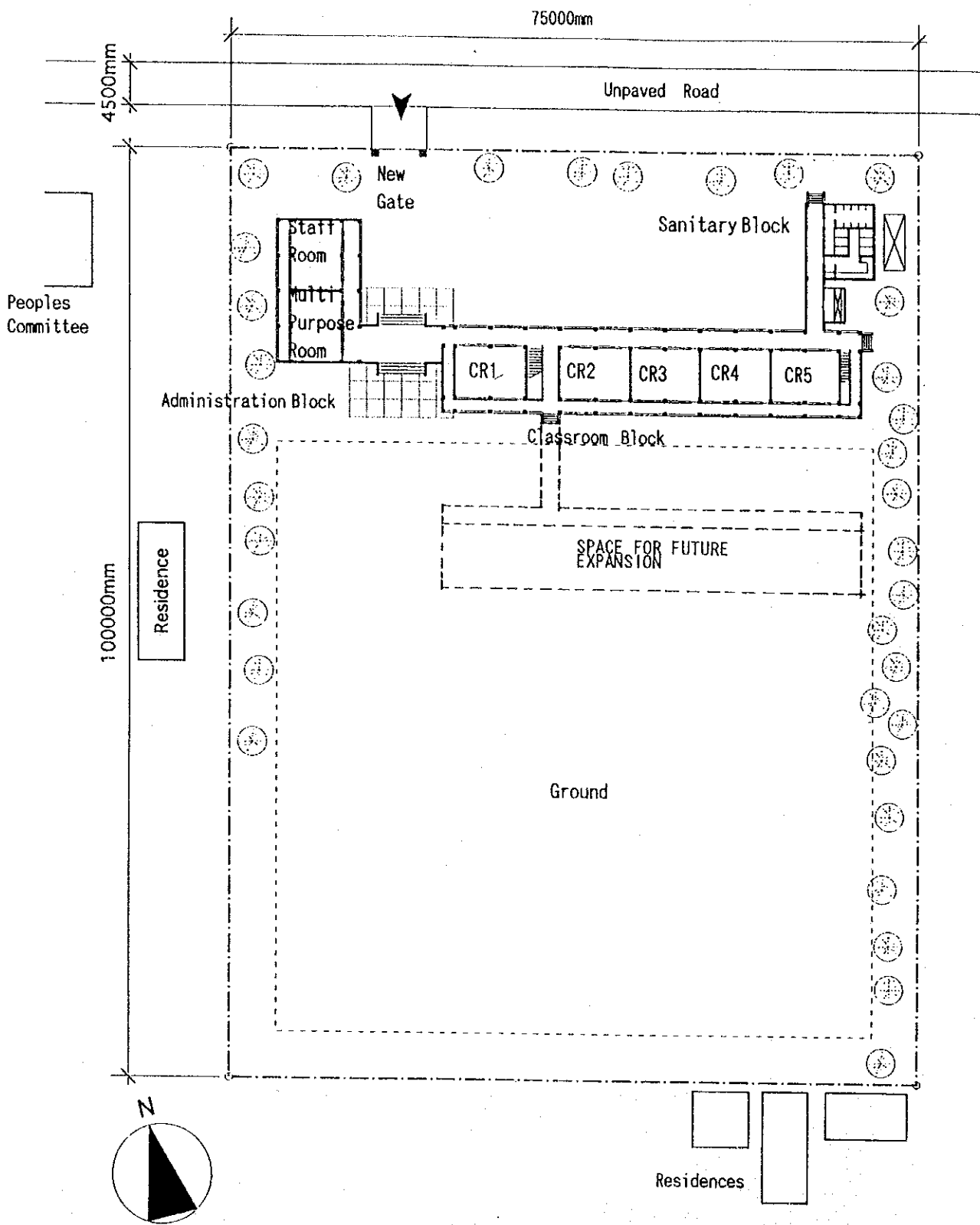

Type of Combination of the Blocks : 3, S, A, b, 1

HT-6 PROPOSED SITE PLAN  
 Dai Nai Primary School  
 Ha Tinh Province

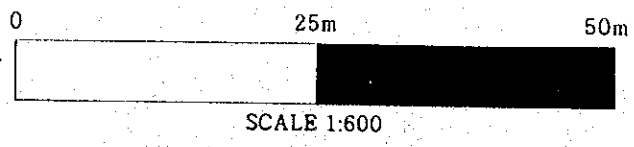

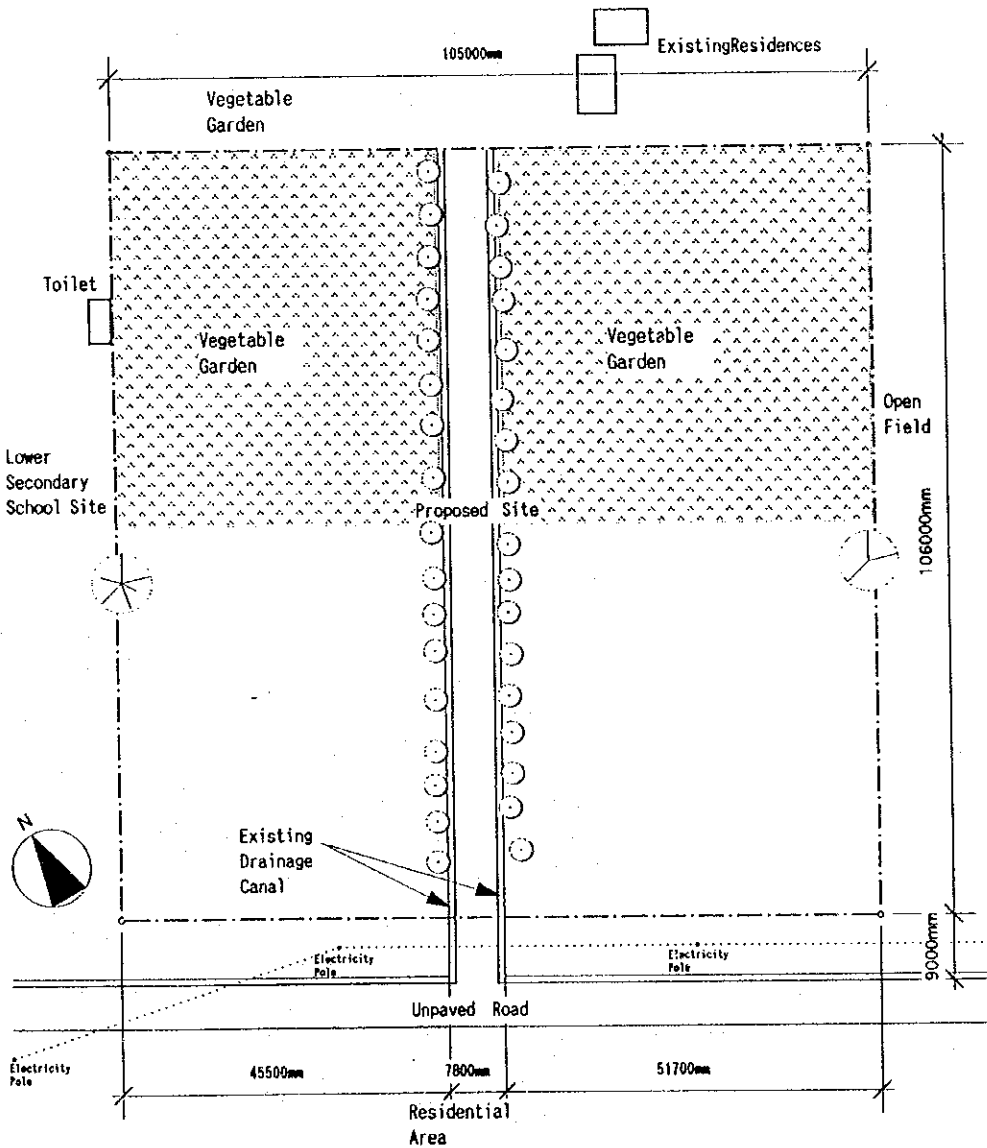

HT-8 EXISTING CONDITION

Cam Hoa Primary School  
Ha Tinh Province

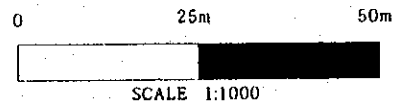

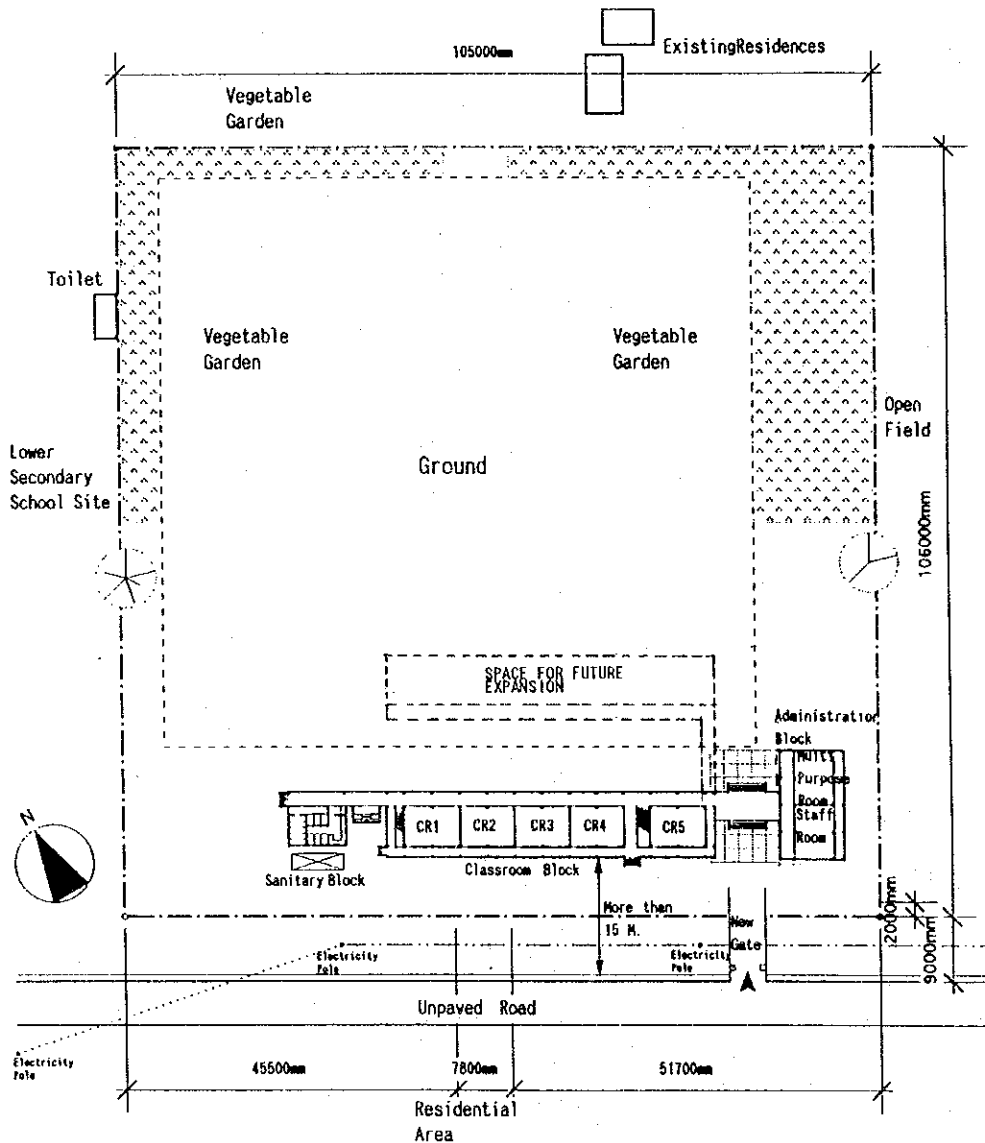

Type of Combination of the Blocks : 3, S, A, b, 1

HT-8 PROPOSED SITE PLAN  
 Cam Hoa Primary School  
 Ha Tinh Province

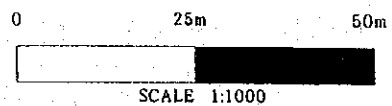

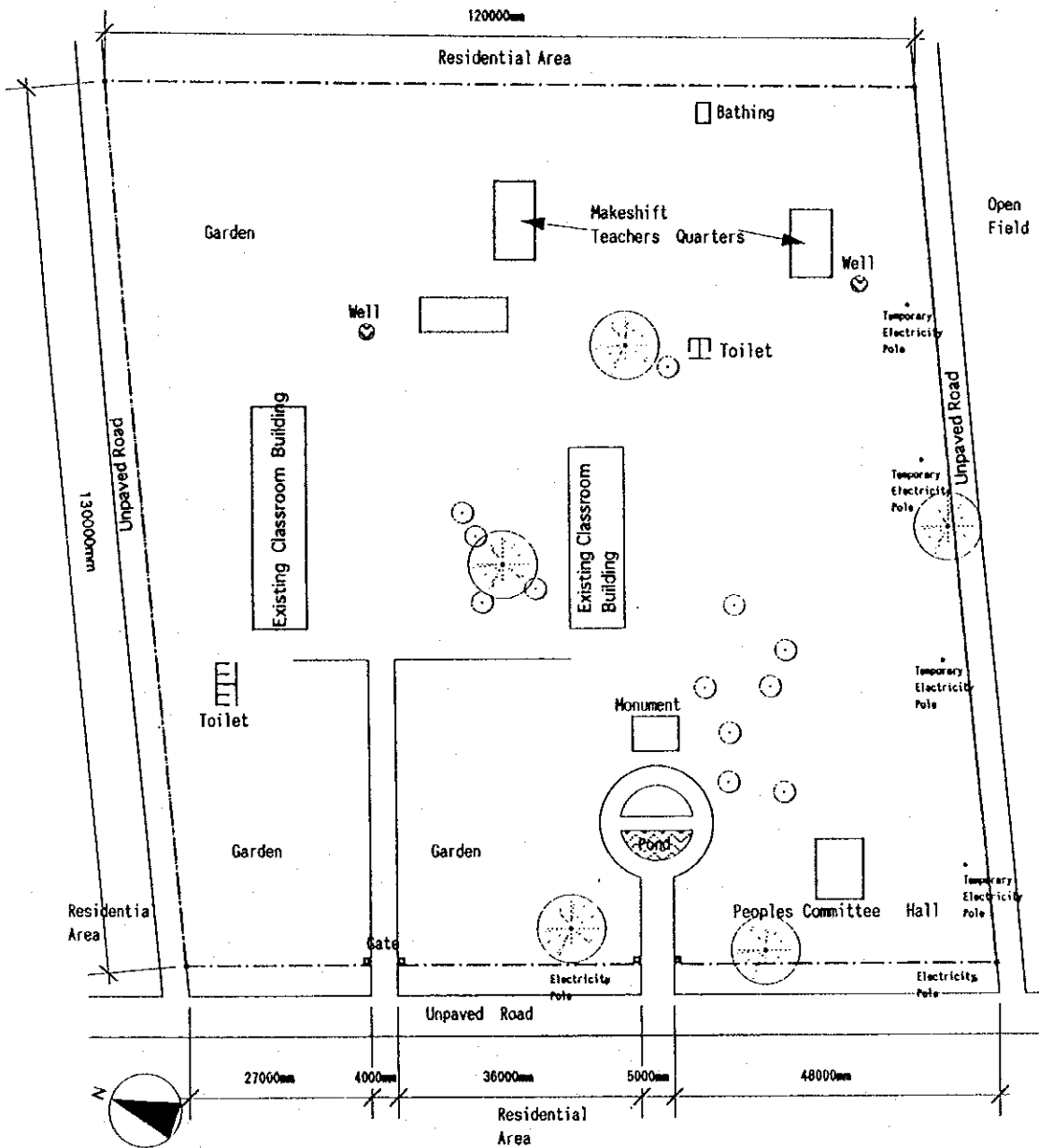

**HT-9 EXISTING CONDITION**  
**Cam Trung Primary School**  
**Ha Tinh Province**

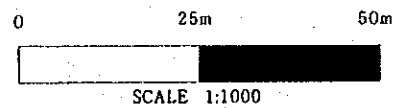

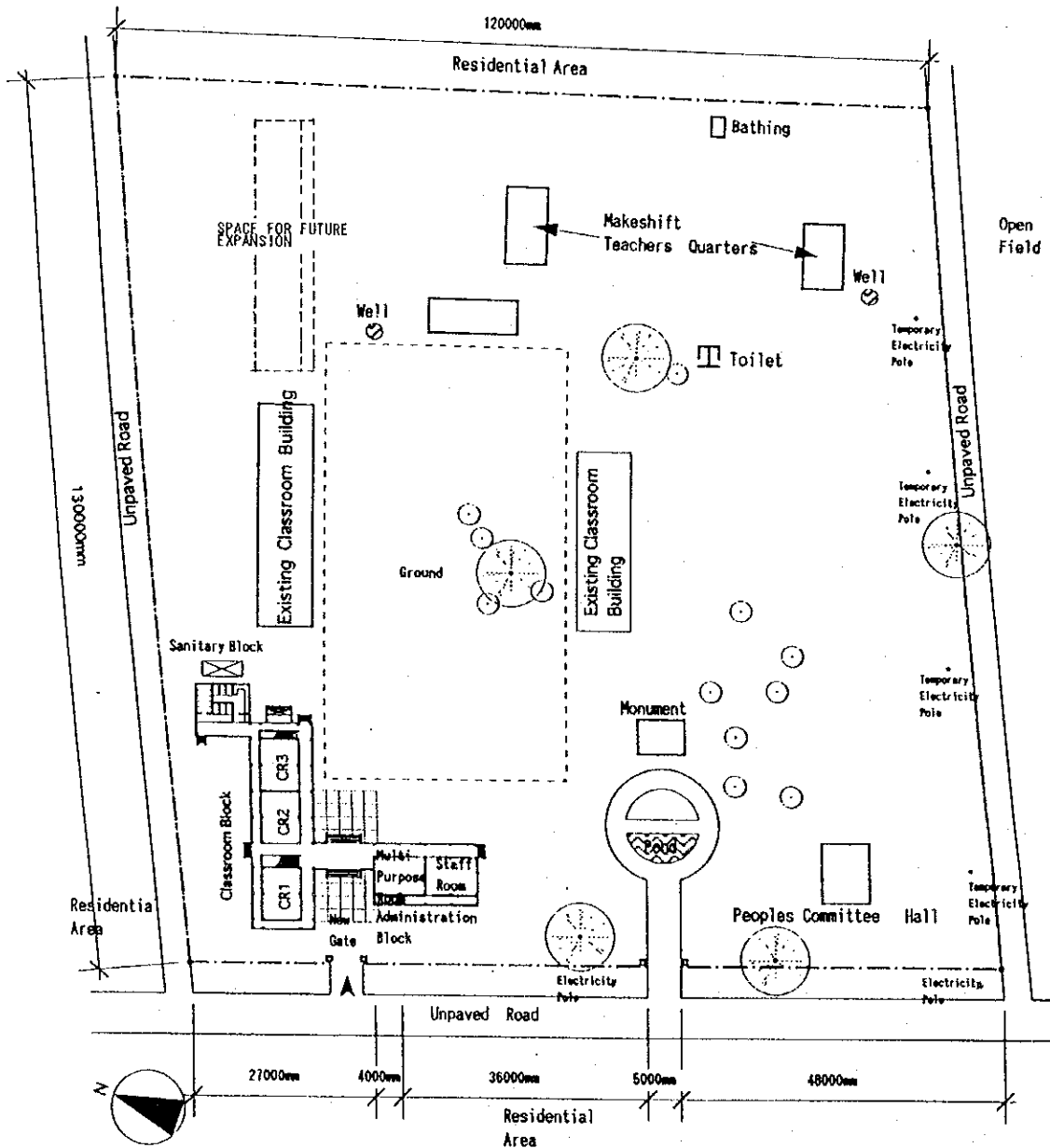

Type of Combination of the Blocks : 1. S. A. a. 1

# HT-9 PROPOSED SITE PLAN

## Cam Trung Primary School

### Ha Tinh Province

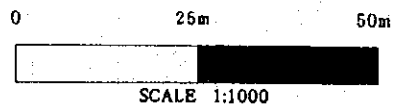

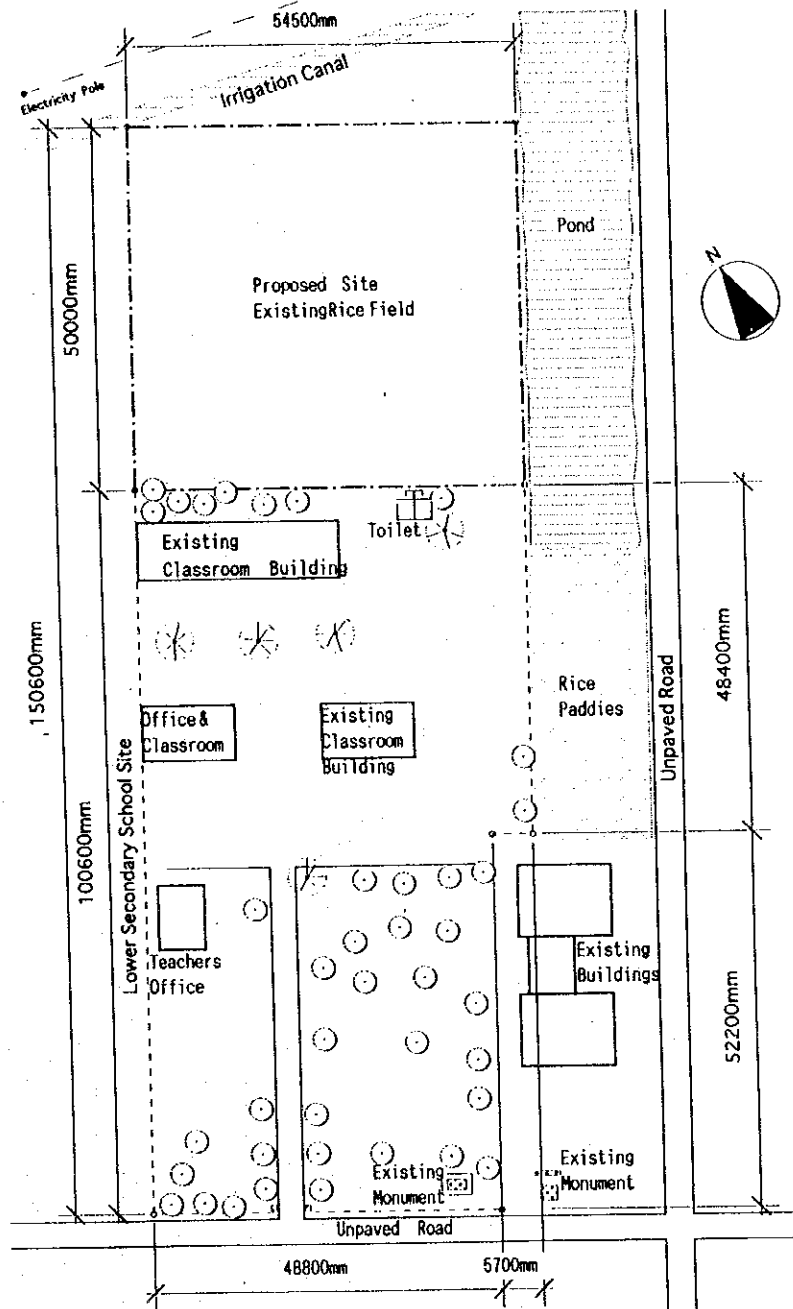

**HT-ALT EXISTING CONDITION**  
**Yen Ho Primary School**  
**Ha Tinh Province**

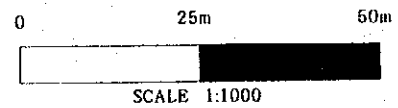

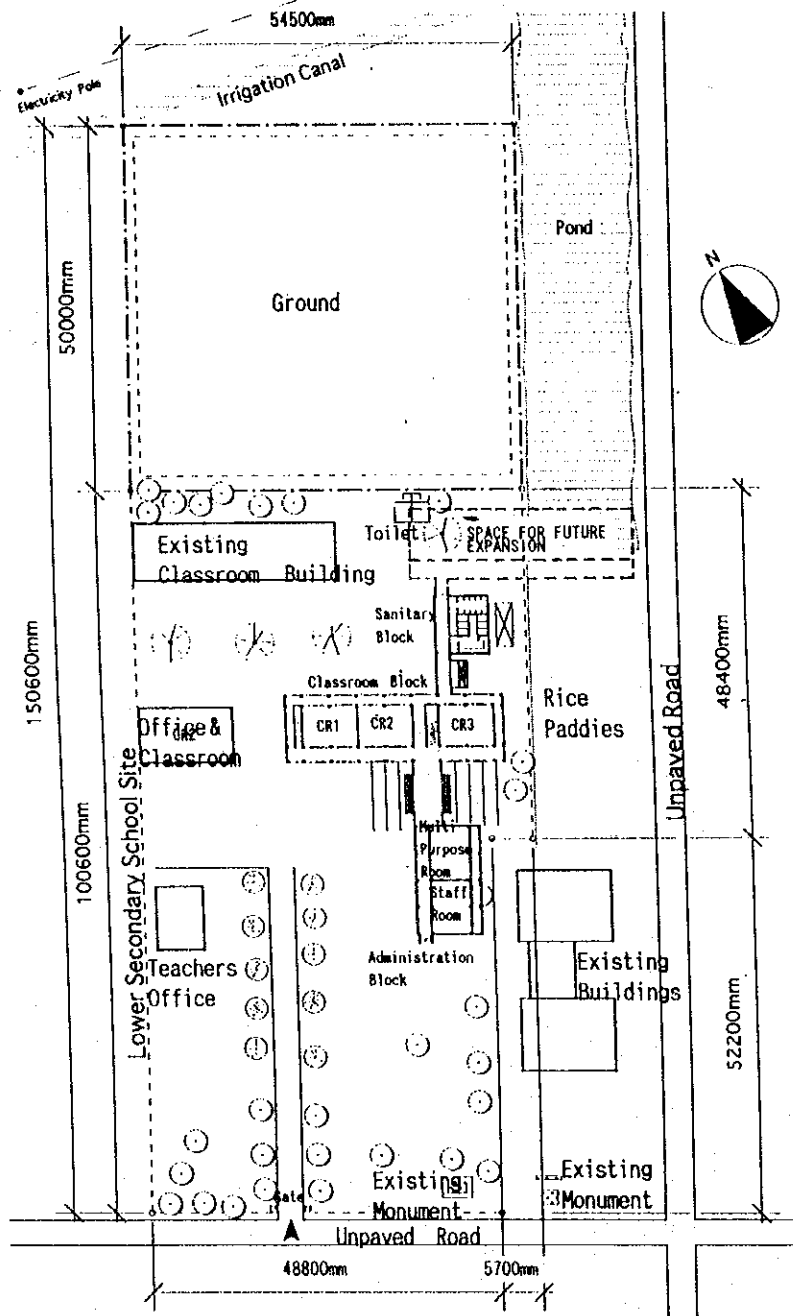

Type of Combination of the Blocks : 1, S, A, , 1

HT-ALT PROPOSED SITE PLAN  
 Yen Ho Primary School  
 Ha Tinh Province

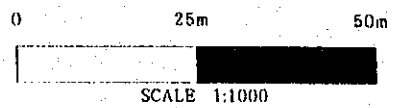









JICA

