

平成 8年 2月20日

分析成績報告書



大手開発科学技術センター
地科学部

24 フニン地区

下記の通り報告申し上げます。

No	供試品	Fe %	S %	No	供試品	Fe %	S %
131	C-2107	1.25	0.021	161	D-2100	2.43	0.996
132	2108	1.20	0.029	162	2102	2.79	0.022
133	2109	1.71	0.584	163	2103	4.44	2.920
134	2110	1.22	0.269	164	2105	2.62	0.025
135	2111	1.06	0.144	165	2106	1.18	0.029
136	2112	1.05	0.009	166	2107	7.81	0.081
137	2113	1.29	0.007	167	2108	5.91	3.020
138	2114	1.17	0.009	168	2110	2.77	1.911
139	2115	1.34	0.017	169	2111	16.05	12.940
140	2116	1.88	0.022	170	2113	3.30	2.029
141	2117	2.33	0.530	171	2114	4.35	3.165
142	2119	1.80	0.021	172	2115	3.08	0.649
143	2120	2.19	0.016	173	2116	3.04	0.796
144	2121	2.04	0.020	174	2117	12.75	11.331
145	2123	2.13	0.022	175	2118	2.37	0.222
146	2124	1.80	0.033	176	2119	14.18	13.302
147	2125	2.11	0.011	177	2120	0.94	0.075
148	C-2126	2.54	0.011	178	2121	1.99	1.052
149	D-2088	1.89	0.357	179	2122	3.52	0.030
150	2089	1.74	0.058	180	D-2123	1.40	0.016
151	2090	0.89	0.201	181	E-2059	1.07	0.030
152	2091	1.21	0.095	182	2060	3.34	0.034
153	2092	1.36	0.012	183	2061	1.75	0.183
154	2093	0.91	0.188	184	2062	1.82	0.325
155	2094	1.55	0.015	185	2063	1.53	0.122
156	2095	4.89	0.630	186	2064	1.24	0.019
157	2096	2.03	0.375	187	2065	1.60	0.047
158	2097	4.19	0.054	188	2066	1.94	0.010
159	2098	2.15	0.094	189	2067	1.75	0.007
160	2099	3.82	1.039	190	2068	1.92	0.007

No	供試品	Fe %	S %	No	供試品	Fe %	S %
191	E-2069	2.54	0.013				
192	2070	2.58	0.016				
193	2071	11.36	0.122				
194	2072	2.04	0.579				
195	2073	1.57	0.013				
196	2074	2.42	0.250				
197	E-2075	1.34	0.012				
198	B-2135	1.54	0.015				
199	2136	1.01	0.525				
200	2137	2.24	0.606				
201	2138	2.20	0.968				
202	2139	2.28	0.567				
203	2140	3.41	0.019				
204	2141	1.33	0.011				
205	2142	1.17	0.010				
206	2143	4.84	2.689				
207	2145	3.70	0.580				
208	2147	1.99	0.020				
209	2148	2.96	0.021				
210	2149	1.94	0.021				
211	2150	4.13	0.023				
212	2152	3.23	0.030				
213	2153	2.80	0.013				
214	2154	1.80	0.013				
215	B-2155	2.14	0.023				

平成 9年 2月 20日

分析成績報告書



ポーリングノア

下記の通り報告申し上げます。

No	供試品	% K	% Na	ppm Sr	% Ca	% Fe	ppm Rb	% S
1	MJJ-4-2 10-12	2.69	0.27	14	0.06	2.73	152	1.872
2	7 30-32	3.76	0.29	18	0.21	3.58	161	0.999
3	10 42-44	3.10	0.32	21	0.17	2.79	181	1.118
4	12 50-52	2.32	0.28	19	0.15	1.82	141	0.979
5	15 62-64	2.27	0.27	17	0.10	1.66	128	1.382
6	17 70-72	0.41	0.12	12	0.03	1.11	16	1.600
7	20 82-84	0.27	0.10	15	0.07	1.12	7	1.929
8	22 90-92	0.56	0.11	10	0.05	0.87	22	1.323
9	25 102-104	2.43	0.22	15	0.10	1.22	137	1.114
10	27 110-112	2.24	0.22	6	0.13	1.75	146	0.891
11	30 122-124	2.56	0.26	52	0.25	3.70	211	0.722
12	32 130-132	2.13	0.26	19	0.24	3.59	160	1.117
13	MJJ-4-35 142-144	2.89	0.24	10	0.13	2.10	169	1.203
14	MJJ-5-1 68-69	2.00	0.38	24	0.15	3.78	123	1.396
15	2135.8-140	0.85	0.14	15	0.36	33.51	57	27.081
16	5143.8-145.8	2.35	1.25	121	0.87	3.22	123	1.260
17	MJJ-6-4 10-12	2.03	1.41	123	0.55	2.78	154	0.116
18	9 20-22	2.85	0.75	120	0.44	2.77	191	0.275
19	14 30-32	2.16	1.30	144	0.86	3.38	150	0.687
20	19 40-42	2.54	0.33	42	0.21	3.27	168	1.149
21	24 50-52	2.58	1.20	170	1.01	3.04	166	0.161
22	29 60-62	2.15	0.88	95	0.44	3.21	160	0.330
23	34 70-72	2.76	0.83	131	0.96	3.30	197	0.072
24	39 80-82	2.70	1.37	108	0.87	3.01	140	0.299
25	44 90-92	1.71	2.20	253	2.10	3.32	102	0.122
26	49 100-102	2.17	2.20	245	1.00	3.35	107	0.115
27	54 110-112	3.03	1.90	172	0.39	1.40	128	0.306
28	59 120-122	4.14	0.96	82	0.21	1.74	162	0.667
29	64 130-132	1.94	2.72	364	0.76	1.48	81	0.227
30	MJJ-6-69 140-142	2.92	1.57	153	0.51	2.78	143	0.338

No	供試品	% K	% Na	ppm Sr	% Ca	% Fe	ppm Rb	% S
31	MJJ-6-73 148-150	2.26	2.28	183	0.48	1.25	100	0.102
32	MJJ-7-1 145-147	2.48	1.58	138	0.54	3.15	124	0.396
33	4 155-157	2.48	1.68	211	1.11	3.28	134	0.227
34	9 165-167	2.43	0.19	9	0.12	3.69	149	2.889
35	MJJ-8-3 10-12	3.44	0.33	21	0.19	1.98	165	1.136
36	8 20-22	3.28	1.87	156	0.67	3.49	163	0.376
37	13 30-32	2.57	0.95	96	0.41	2.84	163	0.472
38	16 40-42	2.33	1.40	165	1.06	3.41	130	0.428
39	21 50-52	3.37	0.96	42	0.13	1.29	135	0.389
40	26 60-62	3.50	1.39	97	0.37	1.78	148	0.386
41	31 70-72	2.74	1.54	89	0.35	2.33	155	0.311
42	36 80-82	4.65	0.66	61	0.16	1.79	170	0.577
43	41 90-92	2.90	1.40	95	0.35	2.74	145	0.492
44	46 100-102	2.54	1.71	126	0.60	1.84	122	0.425
45	51 110-112	2.79	1.98	87	0.28	1.58	121	0.482
46	56 120-122	2.95	1.48	145	0.88	2.61	154	0.196
47	61 130-132	3.65	0.75	65	0.33	1.87	173	0.315
48	66 140-142	2.57	0.81	28	0.14	1.10	146	0.403
49	71 150-152	2.68	1.90	132	0.36	1.62	111	0.425
50	76 160-162	3.68	0.31	30	0.11	1.51	150	0.615
51	81 170-172	3.13	0.39	25	0.19	1.83	153	0.409
52	86 180-182	3.77	0.89	39	0.14	1.39	152	0.659
53	91 190-192	4.16	0.95	56	0.20	1.70	180	0.597
54	96 200-202	4.29	0.91	44	0.12	1.04	184	0.283
55	101 210-212	4.63	0.83	39	0.09	0.69	160	0.180
56	106 220-222	2.89	0.25	7	0.10	0.96	121	0.721
57	111 230-232	4.14	1.67	53	0.18	0.56	137	0.172
58	MJJ-9-1 10-12	2.82	0.20	7	0.07	3.71	160	2.853
59	6 20-22	2.69	0.34	20	0.16	2.73	165	1.641
60	11 30-32	2.53	1.53	150	0.89	3.15	166	0.685
61	16 40-42	3.34	0.84	68	0.25	3.03	197	1.552
62	21 50-52	3.12	0.74	72	0.34	3.30	210	1.366
63	26 60-62	2.65	0.99	50	0.23	3.47	186	1.817
64	31 70-72	2.14	1.43	150	0.74	3.54	171	0.986
65	36 80-82	2.79	1.61	124	0.69	2.96	148	1.191
66	41 90-92	2.36	1.43	147	0.85	3.16	123	1.319
67	46 100-102	2.61	1.27	120	0.59	2.81	141	1.099
68	51 110-112	2.18	1.49	171	1.01	3.43	132	1.327
69	56 120-122	2.33	1.60	106	0.40	2.54	111	1.358
70	MJJ-9-61 130-132	2.43	1.97	210	1.67	2.72	137	0.497

No.	供試品	K %	Na %	Sr ppm	Ca %	Fe %	Rb ppm	S %
111	MJJ-12	10.00	1.87	0.21	0.05	1.32	114	0.042
112		50.00	2.31	1.36	0.30	1.46	138	0.158
113		74.00	1.54	1.31	1.19	2.02	125	0.024
114		82.00	1.90	1.78	1.24	2.47	132	0.062
115		90.00	1.84	1.47	1.19	2.34	127	0.268
116		130.00	1.44	2.35	0.36	0.97	76	0.085
117		170.00	1.41	2.51	0.59	1.12	66	0.067
118		202.00	1.84	1.41	0.52	1.67	99	0.053
119		210.00	1.55	1.51	0.70	1.47	103	0.019
120		226.00	1.87	1.68	1.23	2.17	115	0.022
121		242.00	1.95	1.60	0.83	1.80	94	0.041
122		250.00	2.37	0.79	0.27	1.35	90	0.600
123		256.00	1.23	1.24	0.59	1.61	68	0.036
124		274.00	1.40	1.83	0.81	2.11	64	0.044
125		282.00	2.45	1.99	0.45	1.16	97	0.046
126		290.00	1.96	0.30	0.08	0.95	101	0.388
127	MJJ-13	10.00	1.77	1.67	0.51	2.32	86	0.014
128		50.00	2.13	0.82	0.70	4.14	114	1.023
129		90.00	3.13	0.76	0.13	1.36	116	0.417
130		130.00	2.71	0.76	0.14	1.67	138	0.644
131		170.00	2.52	0.24	0.12	1.73	141	0.515
132		210.00	2.48	0.45	0.18	1.65	141	0.259
133		250.00	2.63	0.27	0.13	0.62	110	0.255
134	MJJ-10	20.00	2.59	0.23	0.12	-	144	1.376
135		160.00	2.03	0.21	0.16	-	115	0.987
136		240.00	1.39	1.65	2.16	-	71	0.193
137		270.00	3.09	0.64	0.38	-	138	2.335
138		280.00	1.55	1.39	2.14	-	89	0.788
139		290.00	2.17	1.08	1.24	-	145	0.464
140	MJJ-11	20.00	1.94	1.80	0.61	-	94	0.219
141		120.00	1.90	1.64	1.19	-	105	0.104
142		190.00	2.09	1.88	2.09	-	107	0.118
143		250.00	1.27	1.82	1.99	-	80	0.077
144		270.00	2.14	0.92	0.56	-	131	0.795
145		290.00	1.92	0.80	0.29	-	95	0.443
146		298.00	1.63	1.63	0.93	-	90	0.092
147	MJJ-12	20.00	1.36	2.37	0.37	-	58	0.139
148		30.00	2.09	1.60	0.89	-	116	0.151
149		40.00	1.98	1.52	0.56	-	112	0.166
150		60.00	1.95	2.10	1.60	-	103	0.100

No.	供試品	K %	Na %	Sr ppm	Ca %	Fe %	Rb ppm	S %	
71	MJJ-9-66	140-142	2.70	1.66	158	0.75	2.89	145	0.513
72	MJJ-10	10.00	3.13	0.22	8	0.09	3.71	152	2.357
73		30.00	2.39	0.20	6	0.07	2.98	121	1.962
74		42.00	3.34	1.15	192	1.04	3.97	153	0.105
75		50.00	2.93	0.28	19	0.19	4.09	163	1.042
76		60.00	0.96	0.13	6	0.14	11.13	51	9.569
77		70.00	3.11	0.19	6	0.19	4.63	133	3.303
78		80.00	3.32	0.24	50	0.28	4.14	169	0.902
79		148.00	1.97	2.10	291	2.64	3.84	96	0.223
80		170.00	2.82	2.05	273	2.36	3.76	110	0.288
81		190.00	2.60	1.80	231	1.71	4.38	144	0.702
82		202.00	2.01	2.19	246	2.99	3.84	99	0.255
83		210.00	2.72	1.08	113	0.70	3.87	130	1.340
84		222.00	1.99	3.34	361	0.63	1.96	94	0.155
85		230.00	1.87	1.54	312	3.16	3.64	102	0.143
86		260.00	2.80	1.57	206	1.26	3.44	142	0.590
87	MJJ-10	298.00	3.00	1.25	201	1.57	4.40	152	0.501
88	MJJ-11	10.00	3.28	1.43	109	0.28	3.26	174	0.022
89		30.00	2.19	1.84	248	0.35	2.13	122	0.592
90		42.00	2.05	3.18	404	0.73	1.51	82	0.032
91		50.00	2.34	1.41	176	0.97	3.76	157	0.175
92		60.00	1.74	1.83	214	1.58	4.22	112	0.077
93		70.00	1.92	2.16	164	0.38	1.20	101	0.268
94		80.00	2.35	1.81	125	0.21	1.40	127	0.302
95		90.00	1.40	1.77	228	1.85	2.96	114	0.049
96		102.00	2.58	1.26	134	0.63	2.20	177	0.049
97		110.00	1.46	1.64	216	1.41	3.38	134	0.023
98		130.00	1.65	1.93	268	2.34	3.46	121	0.027
99		140.00	1.62	1.23	167	1.26	2.73	133	0.167
100		150.00	1.66	1.73	228	1.86	3.07	130	0.039
101		160.00	1.32	1.70	246	2.31	3.20	112	0.147
102		170.00	1.42	1.37	201	1.72	3.19	118	0.211
103		180.00	1.50	1.54	209	1.88	3.86	113	0.232
104		200.00	1.82	1.54	165	1.27	3.01	109	0.140
105		210.00	2.58	1.50	154	1.01	2.24	124	0.078
106		220.00	2.59	2.48	237	0.71	1.55	94	0.100
107		230.00	2.16	1.45	193	1.38	2.96	122	0.440
108		240.00	1.83	1.95	224	2.11	3.36	104	0.040
109		260.00	1.63	0.90	128	1.39	3.64	120	0.431
110	MJJ-11	280.00	2.41	1.07	126	1.00	2.71	133	0.156

No	供式品	K	%	Na	%	ppm Sr	Ca	%	Fe	%	ppm Rb	S
151	MJJ-12	102.00	2.06	1.47	1.02	159	1.02	-	-	-	139	0.147
152		110.00	2.95	1.01	0.31	117	0.31	-	-	-	186	0.107
153		120.00	2.86	1.40	0.15	58	0.15	-	-	-	134	0.024
154		144.00	2.18	1.71	0.30	128	0.30	-	-	-	104	0.163
155		150.00	2.07	1.67	0.65	165	0.65	-	-	-	137	0.140
156		160.00	2.27	1.66	0.27	93	0.27	-	-	-	140	0.123
157		184.00	1.55	2.97	0.70	225	0.70	-	-	-	75	0.109
158		190.00	2.11	1.79	0.79	129	0.79	-	-	-	114	0.079
159		232.00	2.54	1.68	0.53	105	0.53	-	-	-	151	0.051
160		300.00	1.97	1.62	1.22	145	1.22	-	-	-	134	0.037
161	MJJ-13	20.00	1.24	1.60	1.88	220	1.88	-	-	-	111	0.076
162		30.00	1.76	0.87	0.30	75	0.30	-	-	-	166	0.404
163		40.00	1.99	0.86	0.82	163	0.82	-	-	-	164	0.283
164		60.00	1.84	1.63	0.44	94	0.44	-	-	-	115	0.211
165		70.00	1.78	0.23	0.10	4	0.10	-	-	-	102	0.400
166		80.00	1.90	1.12	0.23	108	0.23	-	-	-	119	0.231
167		100.00	1.65	0.68	0.21	71	0.21	-	-	-	104	0.324
168		110.00	1.03	0.19	0.06	5	0.06	-	-	-	71	0.260
169		120.00	1.57	1.51	0.29	131	0.29	-	-	-	99	0.139
170		140.00	2.27	0.53	0.08	23	0.08	-	-	-	127	0.195
171		150.00	2.19	0.33	0.14	14	0.14	-	-	-	156	0.600
172		160.00	2.27	0.77	0.18	31	0.18	-	-	-	141	0.319
173		182.00	2.45	0.49	0.15	33	0.15	-	-	-	164	0.199
174		190.00	2.83	0.73	0.18	39	0.18	-	-	-	160	0.236
175		200.00	2.15	0.63	0.20	40	0.20	-	-	-	144	0.247
176		220.00	1.72	0.20	0.06	8	0.06	-	-	-	114	0.408
177		230.00	2.67	0.50	0.13	26	0.13	-	-	-	147	0.270
178		240.00	2.69	0.73	0.16	38	0.16	-	-	-	151	0.120
179		261.00	1.75	0.20	0.10	8	0.10	-	-	-	92	0.315
180		268.00	1.69	0.21	0.11	11	0.11	-	-	-	101	0.237
181	MJJ-14	1.00	1.62	1.11	0.57	111	0.57	-	-	-	124	0.053
182		10.00	1.72	1.21	0.84	133	0.84	-	-	-	118	0.722
183		20.00	1.78	0.99	0.37	85	0.37	-	-	-	154	0.908
184		30.00	1.96	0.20	0.18	17	0.18	-	-	-	158	2.362
185		40.00	2.37	0.34	0.19	29	0.19	-	-	-	166	1.531
186		50.00	1.90	1.03	0.43	99	0.43	-	-	-	127	0.362
187		60.00	2.39	1.24	0.39	98	0.39	-	-	-	135	0.698
188		70.00	1.57	1.76	2.05	226	2.05	-	-	-	112	0.125
189		80.00	2.16	1.54	0.75	151	0.75	-	-	-	144	0.485
190		90.00	1.83	1.60	0.79	151	0.79	-	-	-	114	0.212

No	供式品	K	%	Na	%	ppm Sr	Ca	%	Fe	%	ppm Rb	S
191	MJJ-14	100.00	1.77	0.23	0.15	16	0.15	-	-	-	117	2.358
192		110.00	1.37	1.33	0.29	93	0.29	-	-	-	127	0.603
193		120.00	1.43	1.49	1.19	172	1.19	-	-	-	114	0.181
194		130.00	1.28	1.22	0.92	132	0.92	-	-	-	97	0.301
195		140.00	1.58	0.95	0.50	84	0.50	-	-	-	115	0.698
196		150.00	1.63	0.74	0.21	47	0.21	-	-	-	98	0.505
197		160.00	1.22	1.98	0.65	198	0.65	-	-	-	75	0.455
198		170.00	0.99	1.99	0.37	144	0.37	-	-	-	75	0.750
199		180.00	1.70	1.41	0.40	124	0.40	-	-	-	122	0.397
200		190.00	1.28	1.24	1.41	151	1.41	-	-	-	132	0.242
201		200.00	2.87	1.74	1.03	146	1.03	-	-	-	134	0.146
202		210.00	3.51	0.24	0.11	13	0.11	-	-	-	144	1.053
203		221.00	2.83	1.19	0.65	100	0.65	-	-	-	124	0.245
204		230.00	2.95	0.42	0.16	27	0.16	-	-	-	137	0.725
205		240.00	0.34	0.10	0.01	4	0.01	-	-	-	12	0.834
206		250.00	2.77	1.75	0.69	149	0.69	-	-	-	123	0.366
207		260.00	2.97	0.58	0.14	31	0.14	-	-	-	146	0.304
208		270.00	2.63	1.89	0.57	140	0.57	-	-	-	135	0.151
209		281.00	2.34	2.13	0.43	150	0.43	-	-	-	108	0.188
210		290.00	3.53	0.89	0.10	42	0.10	-	-	-	122	0.360
211		298.00	2.75	2.08	0.32	185	0.32	-	-	-	119	0.327
212	MJJ-15	10.00	1.39	2.96	0.80	297	0.80	-	-	-	76	0.134
213		20.00	1.72	2.17	0.21	200	0.21	-	-	-	104	0.484
214		30.00	1.05	3.15	0.70	462	0.70	-	-	-	62	0.099
215		40.00	0.86	2.98	1.26	521	1.26	-	-	-	48	0.074
216		50.00	1.21	2.49	1.09	416	1.09	-	-	-	67	0.297
217		60.00	1.54	2.35	0.69	284	0.69	-	-	-	89	0.478
218		70.00	1.72	2.12	0.33	191	0.33	-	-	-	105	0.643
219		80.00	1.73	2.15	0.57	210	0.57	-	-	-	107	0.297
220		90.00	1.07	2.43	1.31	414	1.31	-	-	-	63	0.262
221		100.00	0.99	2.25	1.35	447	1.35	-	-	-	62	0.146
222		110.00	1.33	2.08	0.96	233	0.96	-	-	-	82	0.432
223		120.00	1.08	1.74	0.54	242	0.54	-	-	-	71	0.331
224		130.00	0.81	1.81	1.25	249	1.25	-	-	-	51	0.196
225		140.00	1.14	1.92	0.44	154	0.44	-	-	-	88	1.242
226		150.00	0.69	0.45	0.55	66	0.55	-	-	-	50	2.865
227		160.00	1.41	1.18	0.41	120	0.41	-	-	-	127	2.659
228		170.00	1.74	0.44	0.32	78	0.32	-	-	-	173	1.077
229		180.00	1.71	0.50	0.32	70	0.32	-	-	-	163	0.537
230		190.00	2.00	1.57	1.23	178	1.23	-	-	-	131	0.456

No	供試品	K %	Na %	ppm Sr	Ca %	Fe %	ppm Rb	% S
231	MJJ-15	2.11	1.48	139	0.49	-	142	0.974
232		1.92	1.21	95	0.16	-	98	1.243
233		1.90	0.19	13	0.05	-	105	0.667
234		2.59	0.34	20	0.05	-	131	0.376
235		3.29	1.71	69	0.12	-	110	0.566
236		2.86	0.98	53	0.08	-	106	0.786
237		2.73	1.68	132	0.52	-	122	0.493
238		3.43	0.91	52	0.16	-	154	1.175
239		4.17	0.66	39	0.13	-	151	0.717
240		3.40	0.84	48	0.15	-	143	0.875
241		2.96	0.38	23	0.15	-	129	2.078
242	MJJ-16	3.18	1.79	155	0.47	-	136	0.319
243		2.22	2.07	203	0.63	-	96	0.540
244		1.25	3.11	345	0.75	-	49	0.285
245		1.33	2.94	366	0.76	-	59	0.153
246		2.71	2.20	238	0.21	-	102	1.052
247		2.63	2.89	622	0.64	-	97	0.177
248		2.42	2.69	279	0.34	-	82	1.125
249		1.75	0.18	31	0.07	-	71	5.975
250		3.30	0.22	21	0.13	-	137	2.696
251		2.83	1.22	120	0.33	-	126	1.669
252		3.10	0.32	37	0.27	-	144	1.481
253		2.89	1.67	147	0.34	-	113	0.854
254		1.93	3.05	321	0.56	-	79	0.477
255		3.26	0.28	21	0.12	-	128	1.768
256		3.31	0.24	35	0.10	-	139	1.494
257	MJJ-17	2.52	0.66	64	0.13	-	97	1.113
258		2.82	0.25	16	0.06	-	104	3.488
259		2.45	0.30	18	0.07	-	106	2.637
260		2.07	0.29	26	0.22	-	118	2.791
261		1.91	1.76	218	0.41	-	95	1.131
262		1.10	2.00	189	0.39	-	62	0.577
263		2.63	0.24	13	0.07	-	132	0.857
264		2.42	0.23	21	0.12	-	129	3.533
265		2.64	0.32	23	0.10	-	114	1.686
266		2.84	0.63	42	0.21	-	146	2.180
267		2.84	0.51	38	0.20	-	147	1.058
268		2.11	1.45	91	0.27	-	100	1.203
269		2.39	0.22	16	0.08	-	116	2.602
270		2.09	0.23	18	0.15	-	130	2.064

No	供試品	K %	Na %	ppm Sr	Ca %	Fe %	ppm Rb	% S
271	MJJ-17	1.62	2.34	199	0.28	-	97	1.351
272		1.23	2.58	238	0.39	-	77	0.574
273	MJJ-18	1.60	2.26	228	0.51	-	87	1.140
274		1.51	2.56	212	0.30	-	81	2.067
275		1.31	2.72	323	0.97	-	71	0.803
276		2.89	2.93	203	0.55	-	102	0.948
277		2.00	3.39	302	0.85	-	75	1.017
278		1.62	3.84	449	1.55	-	54	0.579
279		1.51	4.03	525	1.47	-	50	0.639
280		1.47	3.59	537	1.30	-	53	0.578
281		1.54	3.57	455	1.12	-	54	0.785
282		1.55	3.40	423	1.04	-	57	0.838
283		1.38	3.14	512	1.47	-	47	1.304
284		1.48	2.82	450	1.20	-	57	1.974
285		1.32	2.64	400	1.02	-	57	1.351
286		1.44	2.69	440	0.93	-	59	1.759
287		1.70	2.19	244	0.31	-	78	1.434
288		1.59	1.82	143	0.28	-	93	0.859
289		1.56	3.23	250	0.48	-	57	0.858
290		1.51	2.84	239	0.38	-	73	1.117
291		1.23	2.35	296	0.63	-	61	0.752
292	MJJ-19	1.92	0.22	12	0.04	-	94	1.377
293		2.42	0.24	22	0.16	-	128	1.209
294		2.35	0.24	13	0.14	-	126	2.677
295		2.42	0.26	14	0.10	-	122	1.094
296		2.16	2.53	153	0.27	-	93	0.903
297		2.30	0.27	17	0.07	-	138	0.872
298		1.54	1.66	178	0.34	-	89	0.659
299		2.55	0.26	19	0.10	-	130	0.669
300		1.55	1.71	203	0.43	-	85	0.573
301		1.71	2.43	339	0.72	-	79	0.193
302		1.73	0.83	90	0.21	-	116	0.437
303		1.89	0.42	38	0.18	-	139	1.360
304		1.74	0.86	107	0.32	-	103	0.768
305		1.79	0.87	54	0.18	-	121	0.459
306		2.00	0.91	70	0.23	-	133	0.536
307		1.76	0.30	20	0.14	-	120	0.980
308		1.80	0.48	56	0.20	-	127	0.711
309		2.14	1.38	93	0.24	-	111	0.692
310		1.63	0.20	9	0.10	-	103	4.339

No	供試品	% K	% Na	ppm Sr	% Ca	% Fe	% Rb	% S
351	MJJ-20	300.00	2.33	0.69	86	0.98	119	0.116
352		310.00	2.66	0.26	19	0.22	118	0.540
353		320.00	1.97	2.29	144	0.34	92	0.625
354		330.00	1.99	0.97	133	1.48	111	0.453
355		340.00	1.57	1.62	224	2.82	96	0.174
356		350.00	2.85	1.49	132	0.94	122	0.285
357		360.00	3.00	1.01	73	0.26	145	0.305
358		370.00	3.01	0.70	35	0.12	136	0.765
359		380.00	2.80	1.27	46	0.22	113	0.602
360		390.00	2.23	1.43	91	0.19	108	0.742
361	MJJ-21	10.00	2.13	2.35	161	0.28	100	0.764
362		20.00	1.94	2.48	218	0.39	98	0.737
363		30.00	2.07	1.34	156	0.61	138	0.545
364		40.00	2.34	1.31	123	0.38	153	0.556
365		50.00	2.54	0.63	52	0.15	140	0.544
366		60.00	2.87	1.30	85	0.22	136	0.327
367		70.00	2.31	0.55	41	0.18	132	0.501
368		80.00	2.91	1.69	108	0.35	159	0.336
369		90.00	2.65	1.82	155	0.51	124	0.452
370		100.00	2.08	2.67	254	0.52	91	0.078
371		110.00	2.63	0.64	42	0.18	132	0.265
372		120.00	2.89	0.49	31	0.17	166	0.193
373		130.00	3.12	0.47	38	0.22	156	0.548
374		140.00	2.73	1.21	83	0.40	129	0.196
375		150.00	2.90	2.05	161	0.40	109	0.200
376		160.00	2.83	1.42	83	0.32	124	0.224
377		170.00	2.96	0.99	51	0.18	122	0.335
378		180.00	3.28	0.96	76	0.35	138	0.048
379		190.00	2.78	1.02	48	0.23	130	0.443
380		200.00	3.04	2.60	149	0.31	109	0.163
381		210.00	2.95	1.62	68	0.19	123	0.211
382		220.00	2.32	1.15	137	1.08	131	0.031
383		230.00	2.54	1.58	145	0.83	143	0.100
384		240.00	1.83	1.71	188	1.54	108	0.115
385		250.00	2.81	1.15	83	0.22	152	0.144
386		260.00	3.40	1.60	104	0.49	146	0.037
387		270.00	3.30	1.50	87	0.28	148	0.064
388		280.00	4.23	1.29	72	0.31	159	0.110
389		290.00	2.79	0.58	31	0.09	135	0.266
390		300.00	3.60	0.66	31	0.12	156	0.330

No	供試品	% K	% Na	ppm Sr	% Ca	% Fe	ppm Rb	% S
311	MJJ-19	200.00	1.87	0.92	52	0.26	115	0.868
312		210.00	1.93	1.03	53	0.28	120	0.608
313		220.00	2.10	0.70	41	0.17	130	0.415
314		230.00	1.52	1.12	88	0.31	92	0.357
315		240.00	1.97	0.22	13	0.16	111	1.051
316		250.00	1.53	1.33	119	0.41	99	0.431
317		260.00	1.66	0.52	32	0.27	111	0.636
318		270.00	1.83	1.33	117	0.51	97	0.535
319		280.00	1.72	0.87	84	0.32	111	0.567
320		290.00	2.26	1.20	83	0.39	125	0.289
321		298.00	3.15	0.53	90	0.41	203	0.340
322	MJJ-20	10.00	1.67	0.95	49	0.25	116	2.156
323		20.00	1.50	1.32	266	0.67	88	0.605
324		30.00	1.68	0.80	72	0.20	139	1.877
325		40.00	1.71	1.47	156	0.44	130	0.430
326		50.00	1.94	0.96	130	0.33	133	0.882
327		60.00	1.94	2.00	252	0.51	98	0.435
328		70.00	1.81	0.39	23	0.12	111	0.790
329		80.00	1.71	2.08	262	0.70	90	0.617
330		90.00	1.50	1.11	131	0.26	94	0.739
331		100.00	1.70	1.88	276	0.55	104	0.864
332		110.00	1.60	2.09	260	0.53	90	1.414
333		120.00	1.40	1.45	190	0.55	112	0.880
334		130.00	1.23	1.83	346	0.86	85	0.315
335		140.00	1.95	1.70	275	0.74	119	0.537
336		150.00	1.46	1.60	185	0.39	101	0.496
337		160.00	1.18	2.33	359	0.89	71	0.331
338		170.00	1.36	1.79	284	0.77	84	0.498
339		180.00	1.32	1.87	277	0.65	97	0.096
340		190.00	1.50	1.59	158	0.38	103	0.862
341		200.00	1.77	1.26	163	0.39	121	0.332
342		210.00	1.74	0.21	10	0.06	133	1.054
343		220.00	2.50	1.31	87	0.33	170	0.220
344		230.00	1.75	0.28	16	0.09	124	0.444
345		240.00	2.42	0.31	27	0.15	155	0.807
346		250.00	0.72	0.75	102	0.28	120	0.764
347		260.00	1.81	0.53	41	0.24	110	1.245
348		270.00	1.87	1.11	80	0.26	113	1.850
349		280.00	1.87	0.21	10	0.05	112	3.415
350		290.00	1.84	0.63	73	0.77	134	0.554

No	供試品	K %	Na %	ppm Sr	Ca %	Fe %	ppm Rb	% S
391	MJJ-22	10.00	2.18	1.68	130	0.26	122	1.072
392		20.00	2.14	2.12	159	0.31	113	0.906
393		30.00	2.54	1.13	116	0.63	164	0.896
394		40.00	2.66	1.38	127	0.42	142	1.037
395		50.00	2.19	2.23	223	1.51	109	2.093
396		60.00	2.83	1.56	155	0.92	136	2.092
397		70.00	2.00	2.61	327	1.35	105	0.404
398		80.00	2.04	0.40	28	0.11	123	9.035
399		90.00	2.49	2.68	264	0.73	166	0.680
400		100.00	2.77	0.51	32	0.16	145	2.779
401		110.00	2.57	1.79	204	1.05	129	2.570
402		120.00	2.37	2.27	151	0.20	123	0.967
403		130.00	2.51	0.19	17	0.07	145	1.488
404		140.00	2.43	2.26	116	0.16	110	1.029
405		150.00	1.61	2.67	253	0.42	80	0.293
406		160.00	3.12	1.54	104	0.30	138	1.181
407		170.00	1.94	2.79	293	0.81	82	0.671
408		180.00	1.89	2.67	233	0.70	89	0.773
409		190.00	1.94	2.38	212	0.41	91	0.355
410		200.00	2.32	1.12	91	0.13	115	0.789
411		210.00	2.66	1.48	138	0.17	108	1.197
412		220.00	2.67	0.29	15	0.07	123	1.077
413		230.00	2.55	1.13	71	0.16	117	1.449
414		240.00	2.50	0.36	52	0.23	137	1.502
415		250.00	2.47	1.35	101	0.26	126	0.804
416		260.00	2.26	1.51	148	0.27	109	0.818
417		270.00	2.47	0.24	20	0.07	108	1.083
418		280.00	2.31	0.24	8	0.05	106	1.548
419		290.86	0.75	0.13	12	0.05	35	1.418
420		300.01	2.61	0.21	23	0.10	127	0.982
421	MJJ-23	10.00	1.91	2.44	264	0.87	96	0.013
422		20.00	2.07	1.02	109	0.09	124	0.412
423		30.00	1.40	2.83	353	0.78	79	0.045
424		40.00	1.91	1.00	80	0.12	139	1.177
425		50.00	1.75	2.15	294	0.89	103	0.420
426		60.00	1.67	2.06	295	1.26	104	0.164
427		70.00	1.42	1.72	279	1.92	89	0.507
428		80.00	1.91	2.14	224	1.60	130	0.822
429		90.00	1.58	1.72	254	1.93	105	0.504
430		100.00	1.96	1.06	87	0.39	141	1.523

No	供試品	K %	Na %	ppm Sr	Ca %	Fe %	ppm Rb	% S
431	MJJ-23	110.00	1.52	1.34	240	1.50	112	0.869
432		120.00	1.72	2.14	251	0.78	107	0.292
433		130.00	1.36	2.16	240	0.79	84	0.360
434		140.00	1.42	2.78	351	1.21	68	0.122
435		150.00	2.12	1.10	82	0.16	115	1.581
436		160.00	1.02	2.19	278	0.68	57	0.123
437		170.00	1.75	1.67	216	0.30	109	0.887
438		180.00	1.71	1.37	171	0.25	119	0.991
439		190.00	1.91	0.23	21	0.07	130	3.024
440		200.00	1.38	2.68	360	0.89	69	0.167
441		210.00	2.38	2.11	221	0.42	99	0.744
442		220.00	1.74	2.24	200	0.30	90	0.420
443		230.00	1.69	1.88	188	0.42	83	0.456
444		240.00	1.63	1.90	205	0.40	79	0.680
445		250.00	1.21	1.93	265	0.49	56	0.437
446		260.00	1.83	0.62	43	0.22	119	1.238
447		270.00	1.73	1.32	83	0.18	99	1.219
448		280.00	1.70	2.50	233	0.85	73	0.661
449		290.00	1.73	1.59	97	0.27	99	1.593
450		300.00	1.88	2.21	214	0.56	89	1.290
451		310.00	1.91	2.23	171	0.38	89	0.650
452		320.00	2.04	1.27	71	0.25	101	1.453
453		330.00	1.89	1.75	103	0.30	102	0.961
454		340.00	1.98	2.28	148	0.37	94	0.915
455		350.00	2.13	0.64	35	0.14	116	0.805
456		360.00	1.54	1.45	112	0.21	80	3.255
457		270.00	1.70	1.86	108	0.29	85	0.949
458		380.00	1.67	1.64	86	0.22	90	0.854
459		390.00	2.10	1.39	71	0.19	110	0.599
460		400.00	2.47	1.23	63	0.20	117	0.805
461	MJJ-24	20.00	1.94	0.65	64	0.10	116	0.015
462		30.00	1.61	1.59	138	0.25	96	0.009
463		40.00	1.82	0.21	10	0.03	116	0.051
464		50.00	1.95	0.28	20	0.03	130	0.049
465		60.00	1.96	0.22	7	0.02	120	1.145
466		70.00	1.73	1.91	247	0.54	102	0.540
467		80.00	1.57	1.94	203	0.37	105	1.090
468		90.00	1.77	2.06	251	0.60	107	1.136
469		100.00	1.16	1.89	321	1.31	72	0.212
470		110.00	1.69	2.16	253	1.60	97	0.597

***** BASE STATISTICS *****

VAR.	MEAN	VAR	S.D.	MIN	MAX	MEAN+2S.D.	(LOG)
Ag	.151	.408 ^a	.638 ^a	.050	37.000	3.038	(LOG)
Au	1.288	.355 ^a	.596 ^a	.500	474.000	20.011	(LOG)
Ca	.265	.555 ^a	.745 ^a	.010	4.020	8.181	(LOG)
Cu	131.377	.516 ^a	.714 ^a	3.000	18059.994	3516.818	(LOG)
Fe	2.616	.063 ^a	.251 ^a	.410	25.160	8.327	(LOG)
K	1.290	.234 ^a	.484 ^a	.020	4.880	11.977	(LOG)
Mo	1.206	.392 ^a	.626 ^a	.500	430.000	21.552	(LOG)
Na	.709	.207 ^a	.455 ^a	.090	3.530	5.761	(LOG)
Pb	3.687	.218 ^a	.467 ^a	.500	413.000	31.652	(LOG)
Rb	109.062	.037 ^a	.192 ^a	4.000	258.000	263.587	(LOG)
S	.030	.485 ^a	.697 ^a	.003	13.302	.753	(LOG)
Sr	66.743	.361 ^a	.601 ^a	3.000	659.000	1063.764	(LOG)
Zn	21.091	.389 ^a	.624 ^a	.500	2627.001	373.031	(LOG)

^a : LOG

***** CORRELATION MATRIX *****

	Ag	Au	Ca	Cu	Fe	K	Mo	Na
Ag	1.000							
Au	.488	1.000						
Ca	-.138	-.405	1.000					
Cu	.452	.228	-.149	1.000				
Fe	.159	.142	.209	.213	1.000			
K	-.340	-.094	-.126	-.110	-.078	1.000		
Mo	.284	.313	-.427	.377	-.101	-.056	1.000	
Na	-.160	-.416	.774	-.133	-.010	-.329	-.318	1.000
Pb	.225	.101	.096	.280	.138	-.102	-.075	.025
Rb	-.044	-.016	-.173	-.001	-.032	.319	-.102	-.200
S	.649	.327	-.013	.577	.231	-.319	.306	-.104
Sr	-.257	-.438	.856	-.183	.033	-.019	-.424	.828
Zn	-.007	-.245	.678	.084	.243	-.106	-.398	.571

	Pb	Rb	S	Sr	Zn
Pb	1.000				
Rb	-.126	1.000			
S	.247	-.090	1.000		
Sr	.099	-.291	-.195	1.000	
Zn	.432	-.178	.678	.688	1.000

 *** FACTOR ROTATIONS ***

NUMBER OF FACTORS = 5
 ** FACTOR LOADINGS (VARIMAX ROTATION) **

	FACTOR				
	3	1	2	4	5
Ag	.235	.492	.309	-.062	-.510
Au	.521	.181	.185	-.069	-.344
Ca	-.900	-.108	.090	-.064	-.193
Cu	.093	.732	-.015	-.226	-.146
Fe	-.102	.103	-.049	-.182	-.399
K	.096	-.157	-.557	-.050	.197
Mo	.415	.479	.157	.136	.163
Na	-.853	-.064	.325	.074	.048
Pb	-.057	.156	.096	-.619	-.157
Rb	.129	-.024	-.523	.159	-.115
S	.086	.654	.220	-.096	-.425
Sr	-.884	-.173	.156	-.174	.106
Zn	-.671	-.011	.066	-.512	-.192

<< FACTOR CONTRIBUTIONS >>

FACTOR # 3 3.3243
 FACTOR # 1 1.5748
 FACTOR # 2 .9426
 FACTOR # 4 .8340

卷末 10 鈦量計算關係資料



フニン地区鉱量計算基準

(1) 鉱量計算範囲

鉱量計算範囲図 (Fig. II-)

約 1,200 mts から地表まで。但し、Kringingにより品位が割り振られた範囲まで。

(2) 孔数

1991: 1 WJJ-1
1992: 8 WJJ-2, WJJ-3, WJJ-4, WJJ-5, WJJ-6, WJJ-7, WJJ-8, WJJ-9
1993: 4 WJJ-10, WJJ-11, WJJ-12, WJJ-13
1994: 4 WJJ-14, WJJ-15, WJJ-16, WJJ-17
1995: 7 WJJ-18, WJJ-19, WJJ-20, WJJ-21, WJJ-22, WJJ-23, WJJ-24
total: 24

(3) コンポジット試料

5 mts

(4) 鉱画の大きさ

25 mts X 25 mts X 25 mts

(5) Kringing

Scan distance: 250 mts

Range limit Cu low: 0.01 %, high: 3.66 %

Mo low: 0.0001 % high: 0.15 %

Nugget: 0.12

(6) 比重

2.60

Drilling from 1991 to 1995 in the Junin area

Hole No.	Location	Altitude	Direction	Inclination	Depth	Samples
MJJ-1	N35.880 E760.270	2.105m	-	-90°	151.50m	0
MJJ-2	N36.005 E760.251	2.123m	-	-90°	151.50m	0
MJJ-3	N36.180 E760.271	2.180m	-	-90°	151.00m	0
MJJ-4	N35.895 E760.493	1.918m	30°	-60°	148.80m	36
MJJ-5	N35.890 E760.483	1.918m	225°	-45°	300.00m	5
MJJ-6	N35.850 E760.631	1.960m	-	-90°	150.50m	73
MJJ-7	N35.480 E760.719	1.768m	270°	-45°	300.85m	10
MJJ-8	N35.475 E760.754	1.772m	90°	-60°	233.45m	112
MJJ-9	N35.265 E760.773	1.730m	-	-90°	150.00m	70
MJJ-10	N35.890 E760.485	1.912m	325°	-45°	301.30m	83
MJJ-11	N35.840 E760.650	1.857m	30°	-45°	302.50m	136
MJJ-12	N35.790 E760.765	1.832m	30°	-45°	302.00m	95
MJJ-13	N35.615 E760.705	1.795m	90°	-45°	270.00m	167
MJJ-14	N35.291 E760.755	1.736.99m	90°	-45°	300.58m	314
MJJ-15	N35.135 E760.805	1.709.97m	90°	-45°	301.21m	227
MJJ-16	N34.564 E761.687	1.769.49m	-	-90°	150.73m	148
MJJ-17	N34.710 E761.815	1.796.75m	-	-90°	150.25m	144
MJJ-18	N34.864 E761.106	1.742.00m	90°	-45°	302.56m	92
MJJ-19	N35.146 E761.180	1.817.74m	90°	-45°	301.03m	290
MJJ-20	N35.146 E761.180	1.817.74m	-	-90°	393.14m	345
MJJ-21	N35.145 E761.162	1.817.50m	0°	-45°	307.14m	241
MJJ-22	N34.860 E761.615	1.911.00m	-	-90°	304.08m	146
MJJ-23	N35.015 E761.490	2.030.05m	-	-90°	401.68m	200
MJJ-24	N35.040 E761.865	2.029.50m	-	-90°	401.68m	194
Total					6.227.48m	3.128

Statistics for CU

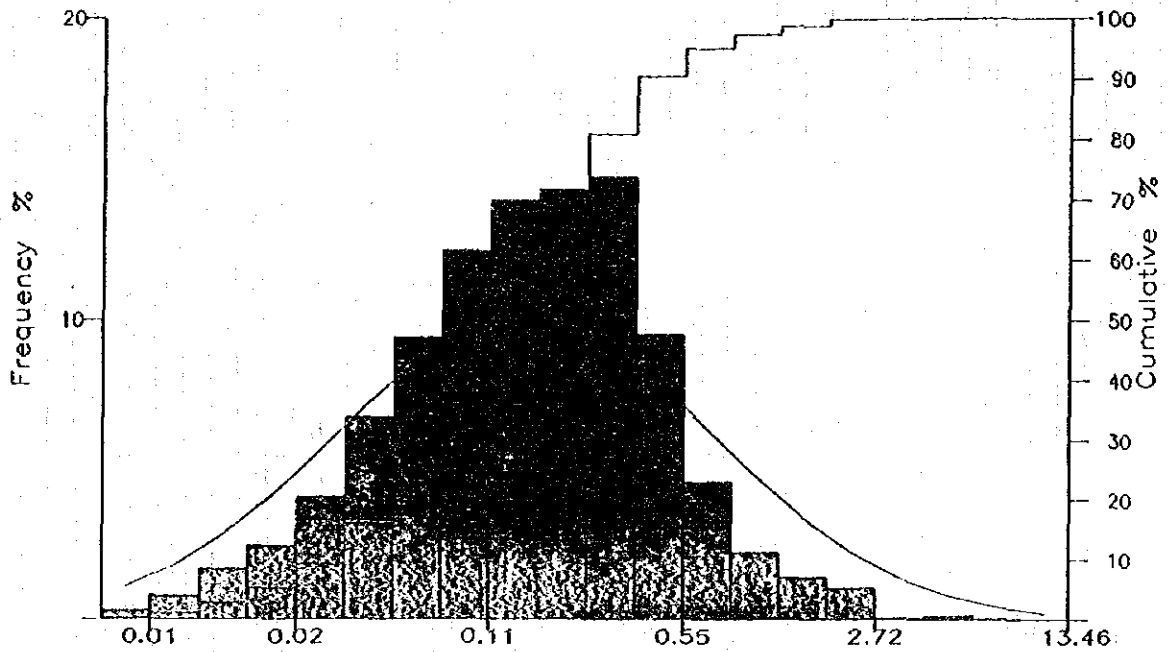

Average	:	0.40	Stand.Dev.	:	0.62	Skewness	:	-0.14
Median	:	0.23	Variance	:	0.38	Kurtosis	:	3.12
Minimum	:	0.00	% Coeff.var:	:	152.67	No. Values	:	4184
Maximum	:	21.99						

Statistics for MO

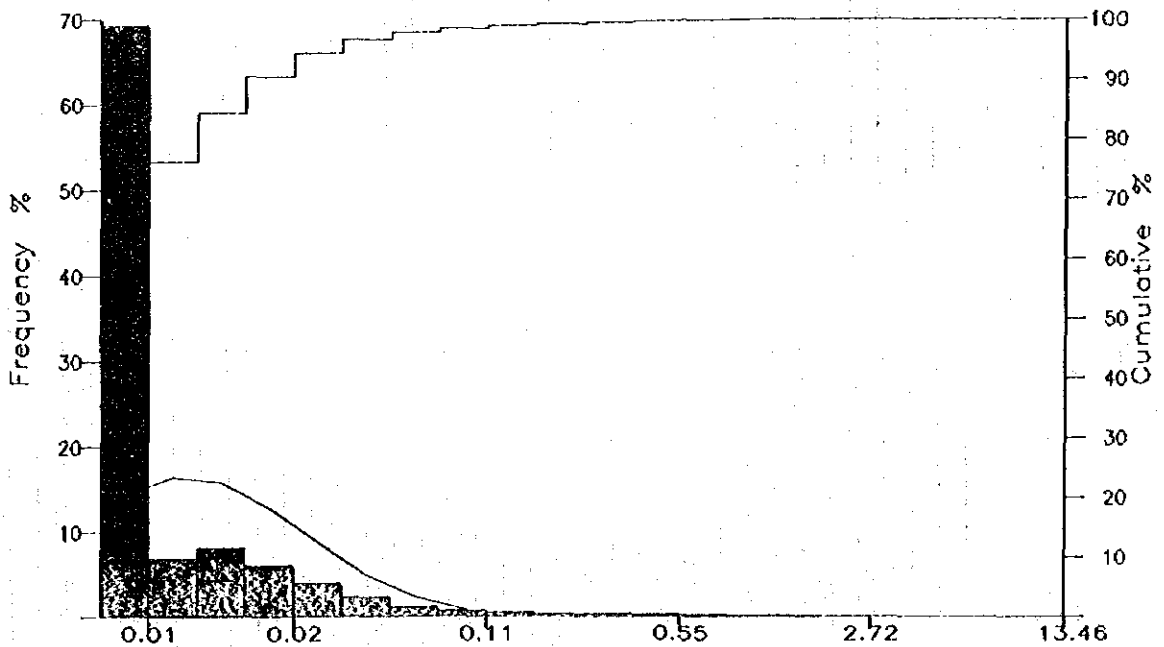

Average	:	0.02	Stand.Dev.	:	0.01	Skewness	:	3.00
Median	:	0.00	Variance	:	0.00	Kurtosis	:	14.04
Minimum	:	0.00	% Coeff.var:	:	76.04	No. Values	:	4185
Maximum	:	1.88						

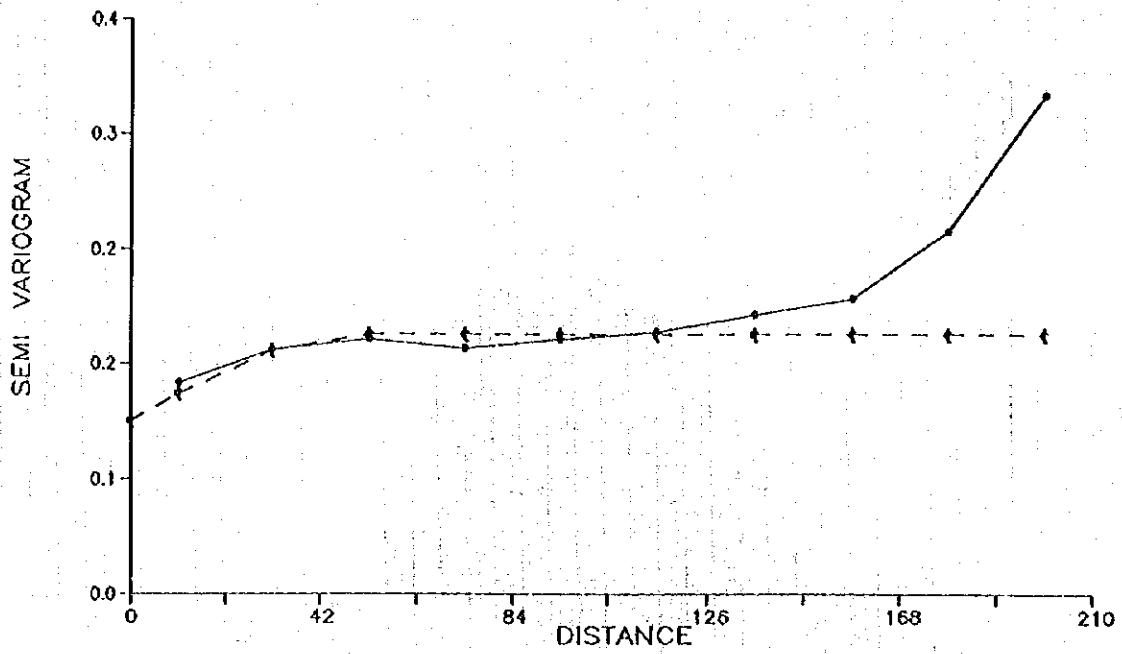

Dir	Covariance	Population									
Z	0.23	31563	29129	29266	28172	25474	23787	21234	18917	17908	15982

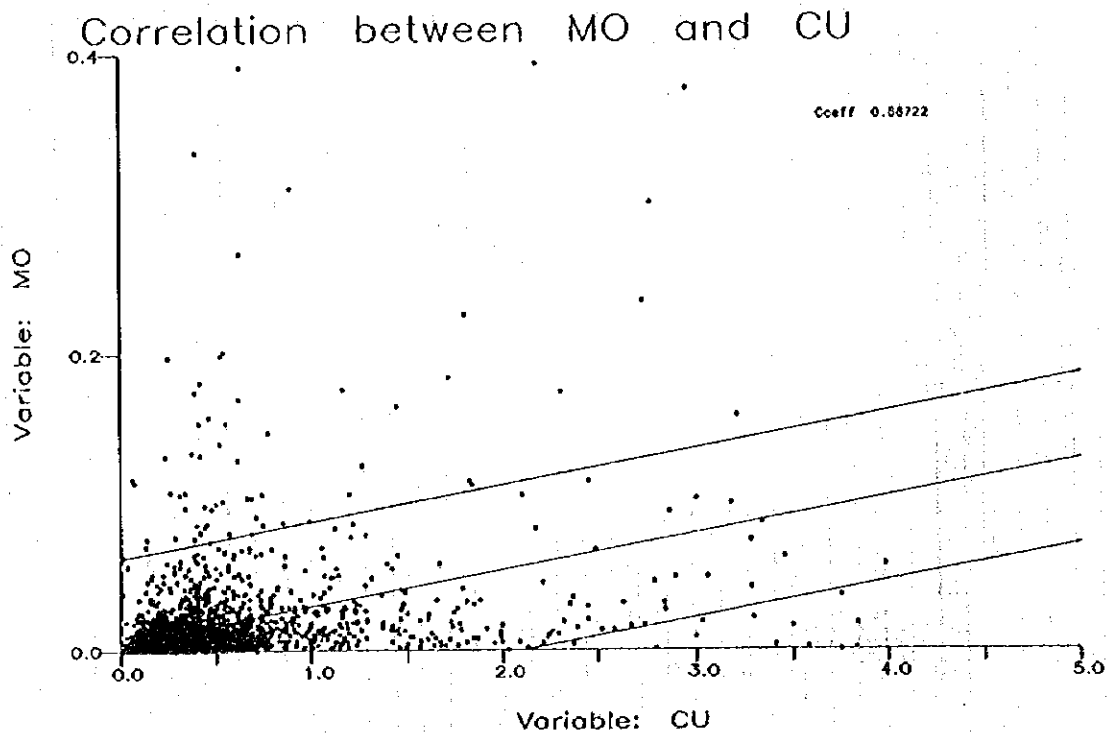

試錐孔番号	終期	経期	標高(m)	掘進長(m)	傾斜	方向
MJJ01	35880.00	760270.00	2105.00	151.50	-90.0	0
MJJ02	36005.00	760251.00	2123.00	151.50	-90.0	0
MJJ03	36180.00	760271.00	2180.00	151.50	-90.0	0
MJJ04	35895.00	760493.00	1918.00	148.80	-60.0	30
MJJ05	35890.00	760483.00	1918.00	300.00	-45.0	225
MJJ06	35850.00	760631.00	1960.00	150.50	-90.0	0
MJJ07	35480.00	760719.00	1768.00	300.85	-45.0	270
MJJ08	35475.00	760754.00	1772.00	233.45	-60.0	90
MJJ09	35265.00	760773.00	1730.00	150.00	-90.0	0
MJJ10	35890.00	760485.00	1912.00	301.30	-45.0	325
MJJ11	35840.00	760650.00	1857.00	302.50	-45.0	30
MJJ12	35790.00	760765.00	1832.00	302.00	-45.0	30
MJJ13	35615.00	760705.00	1795.00	270.00	-45.0	90
MJJ14	35291.00	760755.00	1736.99	300.58	-45.0	90
MJJ15	35135.00	760805.00	1709.97	301.21	-45.0	90
MJJ16	34564.00	761687.00	1769.49	150.73	-90.0	0
MJJ17	34710.00	761815.00	1796.75	150.25	-90.0	0
MJJ18	34864.00	761106.00	1742.00	302.56	-45.0	90
MJJ19	35146.00	761180.00	1817.74	301.03	-45.0	90
MJJ20	35146.00	761180.00	1817.74	393.14	-90.0	0
MJJ21	35145.00	761162.00	1817.50	307.14	-45.0	0
MJJ22	34860.00	761615.00	1911.00	304.08	-90.0	0
MJJ23	35015.00	761490.00	2030.05	401.68	-90.0	0
MJJ24	35040.00	761865.00	2029.50	401.68	-90.0	0

試料番号	試料番号	深度(m)	コア長(m)	Au(ppm)	Ag(ppm)	Cu(ppm)	Pb(ppm)	Zn(ppm)	Mo(ppm)	
HJJ04	8.00	8.00	10.00	2.00	.0	.0	5915	13	28	7
HJJ04	10.00	10.00	12.00	2.00	.0	.0	3738	8	1	0
HJJ04	14.00	14.00	16.00	2.00	.0	.0	2934	9	49	4
HJJ04	18.00	18.00	20.00	2.00	.0	.0	951	14	107	10
HJJ04	20.00	20.00	22.00	2.00	.0	.0	406	8	343	10
HJJ04	26.00	26.00	28.00	2.00	.0	.0	1459	19	130	3
HJJ04	30.00	30.00	32.00	2.00	.1	1.9	10054	8	45	34
HJJ04	34.00	34.00	36.00	2.00	.2	6.7	15305	13	55	105
HJJ04	38.00	38.00	40.00	2.00	.0	.0	2326	14	59	3
HJJ04	42.00	42.00	44.00	2.00	.0	.0	9306	14	51	290
HJJ04	46.00	46.00	48.00	2.00	.0	5.0	14525	17	163	142
HJJ04	50.00	50.00	52.00	2.00	.0	7.8	23684	11	62	451
HJJ04	54.00	54.00	56.00	2.00	.2	12.7	37447	18	285	459
HJJ04	58.00	58.00	60.00	2.00	.2	11.3	24481	12	145	261
HJJ04	62.00	62.00	64.00	2.00	.0	.0	20869	8	167	66
HJJ04	66.00	66.00	68.00	2.00	.1	10.1	38375	19	291	224
HJJ04	70.00	70.00	72.00	2.00	.3	12.2	23072	15	116	2177
HJJ04	74.00	74.00	76.00	2.00	.2	4.8	21794	14	156	4922
HJJ04	78.00	78.00	80.00	2.00	.2	8.9	27266	13	93	2941
HJJ04	82.00	82.00	84.00	2.00	.2	12.5	22750	16	331	9119
HJJ04	86.00	86.00	88.00	2.00	.1	5.5	13747	23	134	12386
HJJ04	90.00	90.00	92.00	2.00	.1	5.6	17986	20	227	2833
HJJ04	94.00	94.00	96.00	2.00	.0	.0	11616	17	137	6867
HJJ04	98.00	98.00	100.00	2.00	.1	3.9	13089	29	198	7502
HJJ04	102.00	102.00	104.00	2.00	.2	9.7	28400	19	47	338
HJJ04	106.00	106.00	108.00	2.00	.1	5.3	14103	20	26	172
HJJ04	110.00	110.00	112.00	2.00	.1	5.1	12161	15	103	122
HJJ04	114.00	114.00	116.00	2.00	.0	.0	1272	14	29	34
HJJ04	118.00	118.00	120.00	2.00	.0	.0	3426	7	30	25
HJJ04	122.00	122.00	124.00	2.00	.0	.0	6097	14	34	92
HJJ04	126.00	126.00	128.00	2.00	.0	.9	3376	12	18	113
HJJ04	130.00	130.00	132.00	2.00	.0	.0	9638	15	35	19
HJJ04	134.00	134.00	136.00	2.00	.0	.0	4355	10	17	34
HJJ04	138.00	138.00	140.00	2.00	.0	.0	2653	12	19	12
HJJ04	142.00	142.00	144.00	2.00	.1	3.3	9266	14	229	79
HJJ04	146.00	146.00	148.00	2.00	.0	5.9	9519	9	369	120
HJJ05	68.00	68.00	69.00	1.00	.0	.0	4319	24	226	22
HJJ05	138.50	138.50	140.00	1.50	.0	.0	9594	20	199	19
HJJ05	140.00	140.00	141.40	1.40	.0	.0	2472	15	16	0
HJJ05	141.40	141.40	143.80	2.40	.1	3.8	37477	27	82	4
HJJ05	143.80	143.80	145.80	2.00	.0	.0	1299	17	99	0
HJJ06	4.00	4.00	6.00	2.00	.0	.0	312	10	15	27
HJJ06	6.00	6.00	8.00	2.00	.0	.0	873	11	56	22
HJJ06	8.00	8.00	10.00	2.00	.0	.0	1150	12	40	102
HJJ06	10.00	10.00	12.00	2.00	.0	.0	600	9	14	61
HJJ06	12.00	12.00	14.00	2.00	.0	.0	477	8	32	29
HJJ06	14.00	14.00	16.00	2.00	.0	.0	477	10	30	80
HJJ06	16.00	16.00	18.00	2.00	.0	2.6	1876	14	18	86
HJJ06	18.00	18.00	20.00	2.00	.0	.0	4155	10	48	461
HJJ06	20.00	20.00	22.00	2.00	.0	.0	2362	11	70	156
HJJ06	22.00	22.00	24.00	2.00	.0	.0	4401	9	40	97
HJJ06	24.00	24.00	26.00	2.00	.0	.0	2237	12	15	112
HJJ06	26.00	26.00	28.00	2.00	.0	.0	2089	9	16	101
HJJ06	28.00	28.00	30.00	2.00	.0	.0	1243	17	40	31
HJJ06	30.00	30.00	32.00	2.00	.0	.0	1972	9	17	321
HJJ06	32.00	32.00	34.00	2.00	.0	.0	661	15	29	7
HJJ06	34.00	34.00	36.00	2.00	.0	.0	2847	14	30	15
HJJ06	36.00	36.00	38.00	2.00	.0	.0	1242	13	15	5
HJJ06	38.00	38.00	40.00	2.00	.0	.0	3476	13	60	52
HJJ06	40.00	40.00	42.00	2.00	.0	.0	6592	9	25	13
HJJ06	42.00	42.00	44.00	2.00	.0	.0	2590	11	36	33
HJJ06	44.00	44.00	46.00	2.00	.0	.0	1268	16	31	10
HJJ06	46.00	46.00	48.00	2.00	.0	.0	635	13	49	0
HJJ06	48.00	48.00	50.00	2.00	.0	.0	714	13	36	16
HJJ06	50.00	50.00	52.00	2.00	.0	.4	1390	13	16	30
HJJ06	52.00	52.00	54.00	2.00	.0	.0	829	11	52	78
HJJ06	54.00	54.00	56.00	2.00	.0	.0	219	10	39	0
HJJ06	56.00	56.00	58.00	2.00	.0	.0	1312	11	39	883
HJJ06	58.00	58.00	60.00	2.00	.0	1.0	4476	11	22	130
HJJ06	60.00	60.00	62.00	2.00	.0	.0	2177	11	15	63
HJJ06	62.00	62.00	64.00	2.00	.0	.0	2679	10	12	24
HJJ06	64.00	64.00	66.00	2.00	.0	.7	2036	14	4	19
HJJ06	66.00	66.00	68.00	2.00	.0	.0	854	15	4	23
HJJ06	68.00	68.00	70.00	2.00	.0	.0	954	13	39	37
HJJ06	70.00	70.00	72.00	2.00	.0	.0	628	10	47	25

試料番号	試料番号	深度(m)	コア長(m)	Au(ppm)	Ag(ppm)	Cu(ppm)	Pb(ppm)	Zn(ppm)	Mo(ppm)	
MJJ06	72.00	72.00	74.00	2.00	.0	.0	459	6	24	15
MJJ06	74.00	74.00	76.00	2.00	.0	.0	409	11	30	66
MJJ06	76.00	76.00	78.00	2.00	.0	.0	1491	13	24	63
MJJ06	78.00	78.00	80.00	2.00	.0	.0	721	12	18	88
MJJ06	80.00	80.00	82.00	2.00	.0	.0	1307	8	12	41
MJJ06	82.00	82.00	84.00	2.00	.0	1.4	1238	12	9	53
MJJ06	84.00	84.00	86.00	2.00	.0	.0	1091	7	84	101
MJJ06	86.00	86.00	88.00	2.00	.0	.0	1649	20	29	99
MJJ06	88.00	88.00	90.00	2.00	.0	.0	817	14	13	17
MJJ06	90.00	90.00	92.00	2.00	.0	.0	1549	13	14	32
MJJ06	92.00	92.00	94.00	2.00	.0	1.2	1122	15	11	88
MJJ06	94.00	94.00	96.00	2.00	.0	.0	2306	7	8	93
MJJ06	96.00	96.00	98.00	2.00	.0	.0	2270	7	15	32
MJJ06	98.00	98.00	100.00	2.00	.0	.0	2530	15	20	187
MJJ06	100.00	100.00	102.00	2.00	.0	.0	1287	8	12	49
MJJ06	102.00	102.00	104.00	2.00	.0	.0	1650	10	12	44
MJJ06	104.00	104.00	106.00	2.00	.0	.0	1884	7	7	59
MJJ06	106.00	106.00	108.00	2.00	.0	.7	915	7	10	12
MJJ06	108.00	108.00	110.00	2.00	.0	1.5	2449	12	5	114
MJJ06	110.00	110.00	112.00	2.00	.0	1.2	2419	18	8	101
MJJ06	112.00	112.00	114.00	2.00	.0	.0	1571	12	22	89
MJJ06	114.00	114.00	116.00	2.00	.0	.0	1691	7	10	129
MJJ06	116.00	116.00	118.00	2.00	.0	1.2	2368	5	11	137
MJJ06	118.00	118.00	120.00	2.00	.0	.9	2058	5	11	61
MJJ06	120.00	120.00	122.00	2.00	.0	.0	2172	7	5	25
MJJ06	122.00	122.00	124.00	2.00	.0	.0	1214	12	13	24
MJJ06	124.00	124.00	126.00	2.00	.0	.0	847	10	13	27
MJJ06	126.00	126.00	128.00	2.00	.0	.9	1780	10	25	42
MJJ06	128.00	128.00	130.00	2.00	.0	.0	1084	5	10	13
MJJ06	130.00	130.00	132.00	2.00	.0	.0	845	14	15	66
MJJ06	132.00	132.00	134.00	2.00	.0	.0	606	12	15	55
MJJ06	134.00	134.00	136.00	2.00	.0	.0	2066	18	15	65
MJJ06	136.00	136.00	138.00	2.00	.0	.0	1317	8	11	58
MJJ06	138.00	138.00	140.00	2.00	.0	.6	3444	10	12	46
MJJ06	140.00	140.00	142.00	2.00	.0	.0	2029	13	10	96
MJJ06	142.00	142.00	144.00	2.00	.0	.0	776	17	18	31
MJJ06	144.00	144.00	146.00	2.00	.0	.0	1096	9	12	38
MJJ06	146.00	146.00	148.00	2.00	.0	.0	1424	8	12	36
MJJ06	148.00	148.00	150.00	2.00	.0	.0	930	7	8	313
MJJ07	145.00	145.00	147.00	2.00	.0	.0	1086	11	7	4
MJJ07	151.00	151.00	153.00	2.00	.0	.0	678	11	26	1
MJJ07	153.00	153.00	155.00	2.00	.0	.0	658	12	39	0
MJJ07	155.00	155.00	157.00	2.00	.0	.0	297	12	41	32
MJJ07	157.00	157.00	159.00	2.00	.0	.0	420	9	45	0
MJJ07	159.00	159.00	161.00	2.00	.0	.0	738	5	0	0
MJJ07	161.00	161.00	163.00	2.00	.0	.0	2496	9	24	2
MJJ07	163.00	163.00	165.00	2.00	.0	.0	1324	9	0	11
MJJ07	165.00	165.00	167.00	2.00	.0	.0	1516	9	9	6
MJJ07	167.00	167.00	169.00	2.00	.0	.0	382	8	25	0
MJJ08	6.00	6.00	8.00	2.00	.0	.0	2135	7	15	42
MJJ08	8.00	8.00	10.00	2.00	.0	.3	5258	12	0	169
MJJ08	10.00	10.00	12.00	2.00	.1	.8	12851	9	11	249
MJJ08	12.00	12.00	14.00	2.00	.0	5.0	8460	9	7	266
MJJ08	14.00	14.00	16.00	2.00	.0	1.7	6174	17	5	20
MJJ08	16.00	16.00	18.00	2.00	.0	.0	2268	14	7	8
MJJ08	18.00	18.00	20.00	2.00	.0	.0	774	8	7	8
MJJ08	20.00	20.00	22.00	2.00	.0	.0	2912	13	12	148
MJJ08	22.00	22.00	24.00	2.00	.0	1.9	3905	8	0	236
MJJ08	24.00	24.00	26.00	2.00	.0	.0	3087	11	13	156
MJJ08	26.00	26.00	28.00	2.00	.0	.0	2196	8	9	134
MJJ08	28.00	28.00	30.00	2.00	.0	.0	2054	9	13	111
MJJ08	30.00	30.00	32.00	2.00	.0	.0	2318	5	3	69
MJJ08	32.00	32.00	34.00	2.00	.0	.0	2075	12	6	131
MJJ08	38.00	38.00	40.00	2.00	.0	1.8	4729	21	12	132
MJJ08	40.00	40.00	42.00	2.00	.0	.0	2790	9	11	147
MJJ08	42.00	42.00	44.00	2.00	.0	.0	2320	13	10	138
MJJ08	44.00	44.00	46.00	2.00	.0	1.2	3855	17	18	76
MJJ08	46.00	46.00	48.00	2.00	.0	2.1	4484	7	7	137
MJJ08	48.00	48.00	50.00	2.00	.0	.0	4160	10	2	111
MJJ08	50.00	50.00	52.00	2.00	.0	1.1	2762	3	0	140
MJJ08	52.00	52.00	54.00	2.00	.0	2.5	6473	17	6	178
MJJ08	54.00	54.00	56.00	2.00	.0	.0	3197	6	0	441
MJJ08	56.00	56.00	58.00	2.00	.1	2.1	4604	6	0	457
MJJ08	58.00	58.00	60.00	2.00	.0	2.1	4055	6	0	479
MJJ08	60.00	60.00	62.00	2.00	.0	2.5	4647	15	0	160
MJJ08	62.00	62.00	64.00	2.00	.1	2.4	3737	9	9	323
MJJ08	64.00	64.00	66.00	2.00	.0	.0	1991	6	6	254
MJJ08	66.00	66.00	68.00	2.00	.0	.0	3210	11	7	75
MJJ08	68.00	68.00	70.00	2.00	.0	1.8	2617	12	3	42
MJJ08	70.00	70.00	72.00	2.00	.0	.0	3297	8	0	426
MJJ08	72.00	72.00	74.00	2.00	.0	.0	2264	8	8	79
MJJ08	74.00	74.00	76.00	2.00	.0	.0	2572	7	2	65
MJJ08	76.00	76.00	78.00	2.00	.0	.0	5920	8	3	90
MJJ08	78.00	78.00	80.00	2.00	.0	1.3	4828	8	4	118
MJJ08	80.00	80.00	82.00	2.00	.0	2.5	6279	10	7	225
MJJ08	82.00	82.00	84.00	2.00	.2	16.5	21008	14	20	1314
MJJ08	84.00	84.00	86.00	2.00	.2	14.5	13692	14	7	233
MJJ08	86.00	86.00	88.00	2.00	.0	2.1	4879	4	4	96
MJJ08	88.00	88.00	90.00	2.00	.0	1.2	3177	2	3	110
MJJ08	90.00	90.00	92.00	2.00	.0	1.6	4626	2	3	59
MJJ08	92.00	92.00	94.00	2.00	.0	2.5	6238	11	6	40
MJJ08	94.00	94.00	96.00	2.00	.0	.9	4490	6	8	148
MJJ08	96.00	96.00	98.00	2.00	.0	.0	1330	3	0	14

試錐孔番号	試料番号	深度(m)	コア長(m)	Au(ppm)	Ag(ppm)	Cu(ppm)	Pb(ppm)	Zn(ppm)	Mo(ppm)	
HJJ08	98.00	98.00	100.00	2.00	.0	1.3	3016	10	6	102
HJJ08	100.00	100.00	102.00	2.00	.0	.0	2017	7	3	12
HJJ08	102.00	102.00	104.00	2.00	.0	.0	3021	9	0	133
HJJ08	104.00	104.00	106.00	2.00	.0	.0	2099	23	0	48
HJJ08	106.00	106.00	108.00	2.00	.0	.0	2687	15	3	81
HJJ08	108.00	108.00	110.00	2.00	.0	.0	2492	11	0	91
HJJ08	110.00	110.00	112.00	2.00	.0	1.2	3780	0	0	223
HJJ08	112.00	112.00	114.00	2.00	.0	.8	3742	11	0	105
HJJ08	114.00	114.00	116.00	2.00	.0	.0	3249	13	5	51
HJJ08	116.00	116.00	118.00	2.00	.0	.0	1835	12	0	96
HJJ08	118.00	118.00	120.00	2.00	.0	.0	2435	9	11	92
HJJ08	120.00	120.00	122.00	2.00	.0	.0	2274	8	0	38
HJJ08	122.00	122.00	124.00	2.00	.0	.0	1869	6	2	20
HJJ08	124.00	124.00	126.00	2.00	.1	3.6	8388	8	0	84
HJJ08	126.00	126.00	128.00	2.00	.0	.0	4364	10	0	45
HJJ08	128.00	128.00	130.00	2.00	.0	.0	2363	2	0	22
HJJ08	130.00	130.00	132.00	2.00	.0	1.9	5192	12	3	110
HJJ08	132.00	132.00	134.00	2.00	.0	2.2	3748	3	0	103
HJJ08	134.00	134.00	136.00	2.00	.0	1.6	3684	9	4	30
HJJ08	136.00	136.00	138.00	2.00	.0	.0	1700	11	3	15
HJJ08	138.00	138.00	140.00	2.00	.0	1.2	2703	8	0	86
HJJ08	140.00	140.00	142.00	2.00	.0	1.8	3616	6	0	209
HJJ08	142.00	142.00	144.00	2.00	.0	.0	6328	8	0	142
HJJ08	144.00	144.00	146.00	2.00	.0	1.8	896	9	0	24
HJJ08	146.00	146.00	148.00	2.00	.0	.7	6297	9	0	112
HJJ08	148.00	148.00	150.00	2.00	.0	.0	2344	9	0	82
HJJ08	150.00	150.00	152.00	2.00	.0	1.5	2895	9	0	288
HJJ08	152.00	152.00	154.00	2.00	.0	.0	3560	8	10	76
HJJ08	154.00	154.00	156.00	2.00	.0	.0	2539	14	3	239
HJJ08	156.00	156.00	158.00	2.00	.0	1.7	1991	9	0	417
HJJ08	158.00	158.00	160.00	2.00	.0	.0	3850	14	0	139
HJJ08	160.00	160.00	162.00	2.00	.0	.0	3721	5	2	128
HJJ08	162.00	162.00	164.00	2.00	.1	1.7	4953	6	0	339
HJJ08	164.00	164.00	166.00	2.00	.0	2.1	5205	9	16	1746
HJJ08	166.00	166.00	168.00	2.00	.0	2.3	5294	25	50	172
HJJ08	168.00	168.00	170.00	2.00	.0	1.8	6655	14	16	278
HJJ08	170.00	170.00	172.00	2.00	.0	.0	5534	7	0	437
HJJ08	172.00	172.00	174.00	2.00	.0	2.7	8845	5	0	79
HJJ08	174.00	174.00	176.00	2.00	.0	.0	7785	7	0	100
HJJ08	176.00	176.00	178.00	2.00	.0	1.2	1130	2	1	238
HJJ08	178.00	178.00	180.00	2.00	.0	3.8	3164	7	0	311
HJJ08	180.00	180.00	182.00	2.00	.0	.0	8633	0	0	182
HJJ08	182.00	182.00	184.00	2.00	.0	.0	9701	0	1	684
HJJ08	184.00	184.00	186.00	2.00	.0	1.0	4289	0	0	87
HJJ08	186.00	186.00	188.00	2.00	.0	2.2	3677	7	0	91
HJJ08	188.00	188.00	190.00	2.00	.0	1.4	3754	8	0	292
HJJ08	190.00	190.00	192.00	2.00	.0	.0	4692	1	0	99
HJJ08	192.00	192.00	194.00	2.00	.0	2.1	4430	9	0	271
HJJ08	194.00	194.00	196.00	2.00	.0	.0	5555	1	0	123
HJJ08	196.00	196.00	198.00	2.00	.0	.0	6282	7	0	105
HJJ08	198.00	198.00	200.00	2.00	.0	.0	4719	7	0	53
HJJ08	200.00	200.00	202.00	2.00	.1	3.1	6190	2	0	38
HJJ08	202.00	202.00	204.00	2.00	.0	2.1	3643	10	0	61
HJJ08	204.00	204.00	206.00	2.00	.0	3.0	3393	0	0	441
HJJ08	206.00	206.00	208.00	2.00	.0	2.5	6147	0	0	302
HJJ08	208.00	208.00	210.00	2.00	.0	.0	4116	2	0	117
HJJ08	210.00	210.00	212.00	2.00	.0	1.3	4104	2	0	69
HJJ08	212.00	212.00	214.00	2.00	.0	.0	2965	9	0	216
HJJ08	214.00	214.00	216.00	2.00	.0	1.6	4103	2	0	143
HJJ08	216.00	216.00	218.00	2.00	.0	.0	5954	0	0	147
HJJ08	218.00	218.00	220.00	2.00	.1	3.8	8560	8	2	158
HJJ08	220.00	220.00	222.00	2.00	.0	6.4	18042	7	15	71
HJJ08	222.00	222.00	224.00	2.00	.1	3.2	9054	1	16	216
HJJ08	224.00	224.00	226.00	2.00	.1	2.7	9345	4	12	224
HJJ08	226.00	226.00	228.00	2.00	.0	1.0	2638	3	21	71
HJJ08	228.00	228.00	230.00	2.00	.0	2.4	8218	8	0	192
HJJ08	230.00	230.00	232.00	2.00	.0	1.7	2549	3	0	196
HJJ08	232.00	232.00	233.40	1.40	.0	.6	1267	1	0	34
HJJ09	10.00	10.00	12.00	2.00	.0	.0	1973	6	0	5
HJJ09	12.00	12.00	14.00	2.00	.0	1.1	5314	6	0	0
HJJ09	14.00	14.00	16.00	2.00	.0	.0	7568	6	0	69
HJJ09	16.00	16.00	18.00	2.00	.0	.0	4219	2	0	2
HJJ09	18.00	18.00	20.00	2.00	.0	1.2	3842	3	0	20
HJJ09	20.00	20.00	22.00	2.00	.0	.9	2920	1	0	37
HJJ09	22.00	22.00	24.00	2.00	.0	.0	934	3	9	18
HJJ09	24.00	24.00	26.00	2.00	.0	.0	567	6	3	0
HJJ09	26.00	26.00	28.00	2.00	.0	.0	508	6	8	0
HJJ09	28.00	28.00	30.00	2.00	.0	.0	1700	5	5	4
HJJ09	30.00	30.00	32.00	2.00	.0	.0	938	9	0	6
HJJ09	32.00	32.00	34.00	2.00	.0	.0	1041	2	10	1
HJJ09	34.00	34.00	36.00	2.00	.0	.0	449	3	7	5
HJJ09	36.00	36.00	38.00	2.00	.0	.7	2985	6	5	0
HJJ09	38.00	38.00	40.00	2.00	.0	.0	3544	14	0	40
HJJ09	40.00	40.00	42.00	2.00	.0	.0	1245	3	0	3
HJJ09	42.00	42.00	44.00	2.00	.0	.3	1562	6	0	1
HJJ09	44.00	44.00	46.00	2.00	.0	.0	1406	9	0	4
HJJ09	46.00	46.00	48.00	2.00	.0	.0	4246	12	0	11
HJJ09	48.00	48.00	50.00	2.00	.0	.0	3469	5	0	0
HJJ09	50.00	50.00	52.00	2.00	.0	.6	1315	6	8	0
HJJ09	52.00	52.00	54.00	2.00	.0	.0	2042	6	0	0
HJJ09	54.00	54.00	56.00	2.00	.0	.0	2256	3	0	38
HJJ09	56.00	56.00	58.00	2.00	.0	.0	4748	11	4	5
HJJ09	58.00	58.00	60.00	2.00	.0	.0	1920	6	0	27

試維孔番号	試料番号	深度(m)	コア長(m)	Au(ppm)	Ag(ppm)	Cu(ppm)	Pb(ppm)	Zn(ppm)	Mo(ppm)	
MJJ09	60.00	60.00	62.00	2.00	.0	.0	1594	6	7	0
MJJ09	62.00	62.00	64.00	2.00	.0	.0	2119	9	8	0
MJJ09	64.00	64.00	66.00	2.00	.0	.0	1230	10	10	103
MJJ09	66.00	66.00	68.00	2.00	.0	.0	1306	5	4	0
MJJ09	68.00	68.00	70.00	2.00	.0	.0	1055	12	3	1
MJJ09	70.00	70.00	72.00	2.00	.0	.0	1225	8	2	0
MJJ09	72.00	72.00	74.00	2.00	.0	.0	1162	9	0	5
MJJ09	74.00	74.00	76.00	2.00	.0	.7	1217	12	0	104
MJJ09	76.00	76.00	78.00	2.00	.0	.0	1779	8	4	123
MJJ09	78.00	78.00	80.00	2.00	.0	.0	1992	10	2	25
MJJ09	80.00	80.00	82.00	2.00	.0	.0	3917	11	4	34
MJJ09	82.00	82.00	84.00	2.00	.0	.8	1401	8	8	22
MJJ09	84.00	84.00	86.00	2.00	.0	1.2	2384	6	19	3
MJJ09	86.00	86.00	88.00	2.00	.0	1.0	2501	14	9	7
MJJ09	88.00	88.00	90.00	2.00	.0	.9	1363	12	153	0
MJJ09	90.00	90.00	92.00	2.00	.0	.0	1820	7	37	13
MJJ09	92.00	92.00	94.00	2.00	.0	.0	2156	11	56	19
MJJ09	94.00	94.00	96.00	2.00	.0	.0	894	8	87	9
MJJ09	96.00	96.00	98.00	2.00	.0	.0	2053	9	36	13
MJJ09	98.00	98.00	100.00	2.00	.0	.0	2979	5	12	50
MJJ09	100.00	100.00	102.00	2.00	.0	.0	2330	5	2	38
MJJ09	102.00	102.00	104.00	2.00	.0	.0	1482	9	0	15
MJJ09	104.00	104.00	106.00	2.00	.0	.0	1741	13	6	2
MJJ09	106.00	106.00	108.00	2.00	.0	.0	957	20	0	432
MJJ09	108.00	108.00	110.00	2.00	.0	.0	1112	7	3	7
MJJ09	110.00	110.00	112.00	2.00	.0	.0	1275	11	0	29
MJJ09	112.00	112.00	114.00	2.00	.0	.0	3167	7	0	124
MJJ09	114.00	114.00	116.00	2.00	.0	.0	968	6	0	0
MJJ09	116.00	116.00	118.00	2.00	.0	.0	1557	4	7	4
MJJ09	118.00	118.00	120.00	2.00	.0	.5	3356	9	1	0
MJJ09	120.00	120.00	122.00	2.00	.0	1.4	5264	6	4	42
MJJ09	122.00	122.00	124.00	2.00	.0	.0	2238	9	0	6
MJJ09	124.00	124.00	126.00	2.00	.0	.4	1247	6	0	7
MJJ09	126.00	126.00	128.00	2.00	.0	.0	946	5	2	0
MJJ09	128.00	128.00	130.00	2.00	.0	.0	631	8	0	8
MJJ09	130.00	130.00	132.00	2.00	.0	.0	782	216	674	0
MJJ09	132.00	132.00	134.00	2.00	.0	.6	252	8	1	1
MJJ09	134.00	134.00	136.00	2.00	.0	1.0	2058	8	0	63
MJJ09	136.00	136.00	138.00	2.00	.0	.0	1345	8	0	104
MJJ09	138.00	138.00	140.00	2.00	.0	.0	809	6	0	13
MJJ09	140.00	140.00	142.00	2.00	.0	.0	1204	14	0	26
MJJ09	142.00	142.00	144.00	2.00	.0	.0	503	5	0	7
MJJ09	144.00	144.00	146.00	2.00	.0	.0	2510	8	4	0
MJJ09	146.00	146.00	148.00	2.00	.0	.0	2175	3	0	9
MJJ09	148.00	148.00	150.00	2.00	.0	.0	919	7	11	34
MJJ10	2.00	2.00	3.00	1.00	.0	.3	1340	10	76	3
MJJ10	4.00	4.00	5.00	1.00	.0	.1	1055	9	42	3
MJJ10	6.70	6.70	7.70	1.00	.0	.3	2088	10	42	9
MJJ10	8.20	8.20	9.20	1.00	.0	.4	4791	6	16	3
MJJ10	10.00	10.00	11.00	1.00	.0	1.2	7170	22	28	0
MJJ10	12.00	12.00	13.00	1.00	.0	.5	3499	5	16	10
MJJ10	14.00	14.00	15.00	1.00	.0	.7	4195	15	26	4
MJJ10	16.00	16.00	17.00	1.00	.0	.0	143	8	20	3
MJJ10	18.00	18.00	19.00	1.00	.0	.0	3890	17	72	67
MJJ10	20.00	20.00	21.00	1.00	.0	.0	1372	10	11	54
MJJ10	22.00	22.00	23.00	1.00	.0	5.0	73871	14	85	37
MJJ10	24.00	24.00	25.00	1.00	.0	.1	2365	12	23	3
MJJ10	26.00	26.00	27.00	1.00	.0	1.0	4989	13	30	2
MJJ10	28.00	28.00	29.00	1.00	.0	.0	1917	2	20	6
MJJ10	30.00	30.00	31.00	1.00	.0	1.9	8304	11	24	542
MJJ10	34.00	34.00	35.00	1.00	.0	.0	540	14	129	9
MJJ10	38.00	38.00	39.00	1.00	.0	.0	177	18	454	0
MJJ10	42.00	42.00	43.00	1.00	.0	.0	133	16	425	0
MJJ10	46.00	46.00	47.00	1.00	.0	.0	421	12	138	0
MJJ10	48.00	48.00	49.00	1.00	.0	.3	3616	7	22	2
MJJ10	50.00	50.00	51.00	1.00	.0	.9	4442	12	71	2
MJJ10	52.00	52.00	53.00	1.00	.0	1.7	5313	12	90	29
MJJ10	54.00	54.00	55.00	1.00	.0	.0	2867	10	34	0
MJJ10	56.00	56.00	57.00	1.00	.0	.0	2382	14	55	2
MJJ10	58.00	58.00	59.00	1.00	.0	4.6	22106	19	222	57
MJJ10	60.00	60.00	61.00	1.00	.0	4.1	22113	14	186	42
MJJ10	62.00	62.00	63.00	1.00	.0	.0	2988	15	254	0
MJJ10	64.00	64.00	65.00	1.00	.0	1.6	5290	15	430	6
MJJ10	66.00	66.00	67.00	1.00	.0	.0	1635	13	99	1
MJJ10	68.00	68.00	69.00	1.00	.0	.0	2326	15	115	2
MJJ10	70.00	70.00	71.00	1.00	.0	.0	2017	10	45	7
MJJ10	72.00	72.00	73.00	1.00	.0	.0	1985	15	562	11
MJJ10	74.00	74.00	75.00	1.00	.0	.0	1861	11	303	8
MJJ10	76.00	76.00	77.00	1.00	.0	.0	828	13	133	0
MJJ10	78.00	78.00	79.00	1.00	.0	.0	2116	9	138	5
MJJ10	80.00	80.00	81.00	1.00	.0	4.0	4991	14	188	118
MJJ10	82.00	82.00	83.00	1.00	.0	.0	705	17	194	10
MJJ10	84.00	84.00	85.00	1.00	.0	.0	130	16	140	0
MJJ10	86.00	86.00	87.00	1.00	.0	.0	127	12	180	0
MJJ10	88.00	88.00	89.00	1.00	.0	.0	326	16	449	2
MJJ10	148.00	148.00	149.00	1.00	.0	.0	525	12	426	0
MJJ10	156.00	156.00	157.00	1.00	.0	.0	210	10	70	1
MJJ10	158.00	158.00	159.00	1.00	.0	12.0	38285	19	221	5
MJJ10	160.00	160.00	161.00	1.00	.0	2.5	12413	10	117	84
MJJ10	162.00	162.00	163.00	1.00	.0	.0	454	15	349	0
MJJ10	166.00	166.00	167.00	1.00	.0	.0	426	17	70	5
MJJ10	170.00	170.00	171.00	1.00	.0	.0	721	16	160	0
MJJ10	188.00	188.00	189.00	1.00	.0	.1	766	9	292	5

試料番号	試料番号	深度(m)	コア長(m)	Au(ppm)	Ag(ppm)	Cu(ppm)	Pb(ppm)	Zn(ppm)	Mo(ppm)	
MJJ10	190.00	190.00	191.00	1.00	.0	.0	1130	12	127	0
MJJ10	192.00	192.00	193.00	1.00	.0	.1	345	10	129	0
MJJ10	194.00	194.00	195.00	1.00	.0	.0	662	12	123	6
MJJ10	202.00	202.00	203.00	1.00	.0	.0	214	15	81	0
MJJ10	206.00	206.00	207.00	1.00	.0	.0	233	18	97	0
MJJ10	208.00	208.00	209.00	1.00	.0	.0	291	12	84	12
MJJ10	210.00	210.00	211.00	1.00	.0	.0	3227	15	60	14
MJJ10	212.00	212.00	213.00	1.00	.0	.0	697	7	60	6
MJJ10	214.00	214.00	215.00	1.00	.0	2.6	20271	12	47	2
MJJ10	216.00	216.00	217.00	1.00	.0	.0	189	9	75	5
MJJ10	218.00	218.00	219.00	1.00	.0	.0	213	13	92	0
MJJ10	222.00	222.00	223.00	1.00	.0	.0	195	11	84	2
MJJ10	224.00	224.00	225.00	1.00	.0	.0	166	12	103	1
MJJ10	226.00	226.00	227.00	1.00	.0	.0	258	15	59	6
MJJ10	230.00	230.00	231.00	1.00	.0	.0	853	13	273	19
MJJ10	234.00	234.00	235.00	1.00	.0	.0	416	13	85	0
MJJ10	236.00	236.00	237.00	1.00	.0	.3	419	12	78	0
MJJ10	238.00	238.00	239.00	1.00	.0	10.8	35794	11	38	16
MJJ10	240.00	240.00	241.00	1.00	.0	.0	1386	11	72	944
MJJ10	256.00	256.00	257.00	1.00	.0	.0	112	13	81	0
MJJ10	260.00	260.00	261.00	1.00	.0	.0	216	15	82	0
MJJ10	264.00	264.00	265.00	1.00	.0	.0	622	15	230	0
MJJ10	266.00	266.00	267.00	1.00	.0	.0	199	12	187	6
MJJ10	268.00	268.00	269.00	1.00	.0	1.9	4246	22	153	59
MJJ10	270.00	270.00	271.00	1.00	.0	.5	473	11	970	7
MJJ10	272.00	272.00	273.00	1.00	.0	.0	359	16	376	0
MJJ10	276.00	276.00	277.00	1.00	.0	.0	382	11	1458	0
MJJ10	278.00	278.00	279.00	1.00	.0	.0	1168	15	177	6
MJJ10	280.00	280.00	281.00	1.00	.0	.4	918	11	145	6
MJJ10	282.00	282.00	283.00	1.00	.0	.0	426	103	124	11
MJJ10	290.00	290.00	291.00	1.00	.0	.0	863	9	68	3
MJJ10	292.00	292.00	293.00	1.00	.0	2.1	6480	14	106	489
MJJ10	294.00	294.00	295.00	1.00	.0	.0	369	5	70	6
MJJ10	296.00	296.00	297.00	1.00	.0	.0	166	11	66	2
MJJ10	298.00	298.00	299.00	1.00	.0	.0	297	14	69	8
MJJ11	10.00	10.00	11.00	1.00	.0	.0	251	10	28	242
MJJ11	12.00	12.00	13.00	1.00	.0	.6	860	6	30	98
MJJ11	14.00	14.00	15.00	1.00	.0	1.4	9722	11	20	131
MJJ11	16.00	16.00	17.00	1.00	.0	.0	979	6	35	6
MJJ11	18.00	18.00	19.00	1.00	.0	.0	1898	14	52	23
MJJ11	20.00	20.00	21.00	1.00	.0	.6	2904	7	46	49
MJJ11	22.00	22.00	23.00	1.00	.0	.0	3685	13	27	131
MJJ11	24.00	24.00	25.00	1.00	.0	1.2	6960	6	47	29
MJJ11	26.00	26.00	27.00	1.00	.0	.0	2272	10	25	235
MJJ11	28.00	28.00	29.00	1.00	.0	.2	1382	6	29	7
MJJ11	30.00	30.00	31.00	1.00	.0	.0	2442	12	38	10
MJJ11	32.00	32.00	33.00	1.00	.0	.1	396	6	23	0
MJJ11	34.00	34.00	35.00	1.00	.0	.0	834	10	33	87
MJJ11	38.00	38.00	39.00	1.00	.0	.0	943	14	25	25
MJJ11	42.00	42.00	43.00	1.00	.0	.0	121	12	32	2
MJJ11	44.00	44.00	45.00	1.00	.0	.0	342	9	24	2
MJJ11	46.00	46.00	47.00	1.00	.0	.0	3902	10	23	16
MJJ11	48.00	48.00	49.00	1.00	.0	.3	1469	6	22	19
MJJ11	50.00	50.00	51.00	1.00	.0	.0	1751	14	28	5
MJJ11	52.00	52.00	53.00	1.00	.0	.0	308	11	33	0
MJJ11	54.00	54.00	55.00	1.00	.0	.0	130	12	44	0
MJJ11	56.00	56.00	57.00	1.00	.0	2.2	8221	10	24	249
MJJ11	58.00	58.00	59.00	1.00	.0	.0	737	12	39	0
MJJ11	60.00	60.00	61.00	1.00	.0	.0	866	14	57	8
MJJ11	62.00	62.00	63.00	1.00	.0	.0	3799	12	37	9
MJJ11	64.00	64.00	65.00	1.00	.0	.0	2196	12	41	96
MJJ11	66.00	66.00	67.00	1.00	.0	.0	2153	13	30	18
MJJ11	68.00	68.00	69.00	1.00	.0	.0	1341	11	29	5
MJJ11	70.00	70.00	71.00	1.00	.0	.0	384	11	22	0
MJJ11	72.00	72.00	73.00	1.00	.0	.0	2009	31	505	335
MJJ11	74.00	74.00	75.00	1.00	.0	.0	1093	13	22	10
MJJ11	76.00	76.00	77.00	1.00	.0	.0	350	10	28	25
MJJ11	78.00	78.00	79.00	1.00	.0	.0	879	10	31	28
MJJ11	80.00	80.00	81.00	1.00	.0	1.4	4284	12	22	24
MJJ11	82.00	82.00	83.00	1.00	.0	3.3	9901	12	22	1089
MJJ11	84.00	84.00	85.00	1.00	.0	.0	708	14	19	19
MJJ11	86.00	86.00	87.00	1.00	.0	.0	2134	11	24	324
MJJ11	88.00	88.00	89.00	1.00	.0	.0	3217	11	17	460
MJJ11	90.00	90.00	91.00	1.00	.0	.0	807	15	42	50
MJJ11	92.00	92.00	93.00	1.00	.0	.2	825	10	26	84
MJJ11	94.00	94.00	95.00	1.00	.0	.0	1014	15	34	20
MJJ11	96.00	96.00	97.00	1.00	.0	.0	463	10	31	16
MJJ11	98.00	98.00	99.00	1.00	.0	.0	663	15	31	39
MJJ11	102.00	102.00	103.00	1.00	.0	.0	448	12	36	0
MJJ11	106.00	106.00	107.00	1.00	.0	.0	629	15	47	0
MJJ11	110.00	110.00	111.00	1.00	.0	.0	179	11	41	5
MJJ11	112.00	112.00	113.00	1.00	.0	.0	873	15	43	9
MJJ11	114.00	114.00	115.00	1.00	.0	.0	238	12	39	21
MJJ11	118.00	118.00	119.00	1.00	.0	.0	694	15	32	71
MJJ11	120.00	120.00	121.00	1.00	.0	.0	1451	17	24	51
MJJ11	122.00	122.00	123.00	1.00	.0	.0	3064	13	15	67
MJJ11	124.00	124.00	125.00	1.00	.0	.2	1413	9	25	18
MJJ11	126.00	126.00	127.00	1.00	.0	.0	639	13	37	9
MJJ11	130.00	130.00	131.00	1.00	.0	.0	247	11	35	12
MJJ11	134.00	134.00	135.00	1.00	.0	.0	730	15	31	46
MJJ11	136.00	136.00	137.00	1.00	.0	.1	733	9	30	33
MJJ11	138.00	138.00	139.00	1.00	.0	1.8	4509	17	36	4
MJJ11	140.00	140.00	141.00	1.00	.0	.0	2513	14	24	20

試錐孔番号	試料番号	深度(m)	コア長(m)	Au(ppm)	Ag(ppm)	Cu(ppm)	Pb(ppm)	Zn(ppm)	Mo(ppm)	
HJJ11	142.00	142.00	143.00	1.00	.0	.0	2967	14	33	20
HJJ11	144.00	144.00	145.00	1.00	.0	.7	6476	11	24	48
HJJ11	146.00	146.00	147.00	1.00	.0	1.3	10482	14	18	448
HJJ11	148.00	148.00	149.00	1.00	.0	.0	1205	9	26	57
HJJ11	150.00	150.00	151.00	1.00	.0	.0	457	15	24	4
HJJ11	152.00	152.00	153.00	1.00	.0	.0	3582	15	22	56
HJJ11	154.00	154.00	155.00	1.00	.0	.0	1134	18	24	113
HJJ11	156.00	156.00	157.00	1.00	.0	.0	600	14	16	3
HJJ11	158.00	158.00	159.00	1.00	.0	.0	1276	16	26	74
HJJ11	160.00	160.00	161.00	1.00	.0	.0	1751	16	28	8
HJJ11	162.00	162.00	163.00	1.00	.0	.0	609	16	34	8
HJJ11	164.00	164.00	165.00	1.00	.0	.0	2554	13	27	69
HJJ11	166.00	166.00	167.00	1.00	.0	.0	1740	11	26	12
HJJ11	168.00	168.00	169.00	1.00	.0	.0	1309	19	22	22
HJJ11	170.00	170.00	171.00	1.00	.0	.0	2892	13	21	101
HJJ11	172.00	172.00	173.00	1.00	.0	.0	1173	12	11	63
HJJ11	174.00	174.00	175.00	1.00	.0	.0	1238	11	18	267
HJJ11	176.00	176.00	177.00	1.00	.0	3.9	12304	12	11	387
HJJ11	178.00	178.00	179.00	1.00	.0	.0	1244	14	20	20
HJJ11	180.00	180.00	181.00	1.00	.0	.0	3575	11	21	150
HJJ11	182.00	182.00	183.00	1.00	.0	.1	984	10	29	16
HJJ11	184.00	184.00	185.00	1.00	.0	.0	2448	12	19	264
HJJ11	186.00	186.00	187.00	1.00	.0	.0	970	10	28	32
HJJ11	188.00	188.00	189.00	1.00	.0	.0	838	11	21	53
HJJ11	190.00	190.00	191.00	1.00	.0	.6	2305	9	16	111
HJJ11	192.00	192.00	193.00	1.00	.0	.0	1732	13	20	171
HJJ11	194.00	194.00	195.00	1.00	.0	.0	740	9	19	14
HJJ11	196.00	196.00	197.00	1.00	.0	.0	630	12	16	1
HJJ11	200.00	200.00	201.00	1.00	.0	.0	921	14	24	28
HJJ11	202.00	202.00	203.00	1.00	.0	.0	896	21	35	5
HJJ11	204.00	204.00	205.00	1.00	.0	.0	199	13	20	12
HJJ11	206.00	206.00	207.00	1.00	.0	.0	2258	15	18	27
HJJ11	208.00	208.00	209.00	1.00	.0	.0	1444	16	22	21
HJJ11	210.00	210.00	211.00	1.00	.0	.0	1993	12	16	56
HJJ11	212.00	212.00	213.00	1.00	.0	.0	3823	16	23	97
HJJ11	214.00	214.00	215.00	1.00	.0	.0	1929	15	29	67
HJJ11	216.00	216.00	217.00	1.00	.0	.0	1424	285	29	262
HJJ11	218.00	218.00	219.00	1.00	.0	.0	624	11	19	1447
HJJ11	220.00	220.00	221.00	1.00	.0	.0	1693	11	10	145
HJJ11	222.00	222.00	223.00	1.00	.0	.0	1255	13	16	58
HJJ11	224.00	224.00	225.00	1.00	.0	.0	767	13	17	44
HJJ11	226.00	226.00	227.00	1.00	.0	.0	1440	19	28	259
HJJ11	228.00	228.00	229.00	1.00	.0	.0	3073	13	25	124
HJJ11	230.00	230.00	231.00	1.00	.0	4.0	12797	11	19	250
HJJ11	232.00	232.00	233.00	1.00	.0	.0	3662	15	21	93
HJJ11	234.00	234.00	235.00	1.00	.0	.0	2802	14	17	720
HJJ11	236.00	236.00	237.00	1.00	.0	.0	2460	21	49	253
HJJ11	238.00	238.00	239.00	1.00	.0	.0	2403	15	26	156
HJJ11	240.00	240.00	241.00	1.00	.0	.0	627	15	29	15
HJJ11	242.00	242.00	243.00	1.00	.0	.4	3382	2	12	1333
HJJ11	244.00	244.00	245.00	1.00	.0	.0	2718	15	89	201
HJJ11	246.00	246.00	247.00	1.00	.0	.3	924	8	40	36
HJJ11	248.00	248.00	249.00	1.00	.0	.0	1562	13	37	90
HJJ11	250.00	250.00	251.00	1.00	.0	.1	749	9	33	31
HJJ11	252.00	252.00	253.00	1.00	.0	.0	2124	15	35	252
HJJ11	254.00	254.00	255.00	1.00	.0	.4	1463	8	30	51
HJJ11	256.00	256.00	257.00	1.00	.0	.0	1420	13	73	60
HJJ11	258.00	258.00	259.00	1.00	.0	.0	433	10	18	47
HJJ11	260.00	260.00	261.00	1.00	.0	.6	4221	12	64	50
HJJ11	262.00	262.00	263.00	1.00	.0	.0	231	10	39	4
HJJ11	264.00	264.00	265.00	1.00	.0	.0	3326	11	19	109
HJJ11	266.00	266.00	267.00	1.00	.0	.1	2727	9	48	134
HJJ11	268.00	268.00	269.00	1.00	.0	.0	1448	11	16	23
HJJ11	270.00	270.00	271.00	1.00	.0	.0	838	12	41	79
HJJ11	272.00	272.00	273.00	1.00	.0	.0	407	11	47	0
HJJ11	274.00	274.00	275.00	1.00	.0	.0	239	11	32	9
HJJ11	276.00	276.00	277.00	1.00	.0	.0	3221	11	6	419
HJJ11	278.00	278.00	279.00	1.00	.0	.0	142	7	33	3
HJJ11	280.00	280.00	281.00	1.00	.0	.0	3361	12	43	176
HJJ11	282.00	282.00	283.00	1.00	.0	.0	2276	8	11	108
HJJ11	284.00	284.00	285.00	1.00	.0	.0	1990	10	26	183
HJJ11	286.00	286.00	287.00	1.00	.0	.0	1330	8	22	43
HJJ11	288.00	288.00	289.00	1.00	.0	.0	1858	12	22	70
HJJ11	290.00	290.00	291.00	1.00	.0	.0	2580	7	11	95
HJJ11	292.00	292.00	293.00	1.00	.0	.0	1606	11	27	67
HJJ11	294.00	294.00	295.00	1.00	.0	.1	967	9	20	20
HJJ11	296.00	296.00	297.00	1.00	.0	.0	1215	11	26	14
HJJ11	298.00	298.00	299.00	1.00	.0	.0	557	10	12	38
HJJ12	4.00	4.00	5.00	1.00	.0	1.1	305	13	47	19
HJJ12	6.00	6.00	7.00	1.00	.0	1.5	401	5	9	50
HJJ12	8.00	8.00	9.00	1.00	.0	2.1	1475	6	3	39
HJJ12	10.00	10.00	11.00	1.00	.0	.0	2631	8	5	28
HJJ12	12.35	12.35	13.35	1.80	.3	3.8	7455	1	62	1321
HJJ12	14.15	14.15	15.15	1.35	.0	.2	2535	4	29	2471
HJJ12	16.00	16.00	17.00	1.00	.0	.5	2516	7	21	81
HJJ12	18.00	18.00	19.00	1.00	.0	.0	3141	10	25	27
HJJ12	20.00	20.00	21.00	1.00	.0	.5	2536	6	24	20
HJJ12	22.00	22.00	23.00	1.00	.0	.4	2004	7	25	44
HJJ12	24.00	24.00	25.00	1.00	.0	.1	2162	6	17	191
HJJ12	26.00	26.00	27.00	1.00	.0	.0	2807	7	16	668
HJJ12	28.00	28.00	29.00	1.00	.0	.4	2264	8	18	195
HJJ12	30.00	30.00	31.00	1.00	.0	.9	2660	9	18	67
HJJ12	32.00	32.00	33.00	1.00	.0	.6	2064	4	24	84

試験孔番号	試料番号	深度(m)	コア長(m)	Au(ppm)	Ag(ppm)	Cu(ppm)	Pb(ppm)	Zn(ppm)	Ko(ppm)	
HJJ12	34.00	34.00	35.00	1.00	.0	.0	3827	11	20	87
HJJ12	36.00	36.00	37.00	1.00	.0	.6	4058	7	16	41
HJJ12	38.00	38.00	39.00	1.00	.0	1.1	4181	8	9	251
HJJ12	40.00	40.00	41.00	1.81	.0	.7	2912	9	7	225
HJJ12	42.00	42.00	43.00	1.00	.0	.0	1440	10	22	37
HJJ12	44.00	44.00	45.00	1.00	.0	.5	2200	5	23	99
HJJ12	46.00	46.00	47.00	1.00	.0	.3	2634	10	23	96
HJJ12	48.00	48.00	49.00	1.00	.0	.6	2130	10	9	99
HJJ12	50.00	50.00	51.00	1.00	.0	.0	2853	8	9	92
HJJ12	52.00	52.00	53.00	1.00	.0	.6	2576	6	7	102
HJJ12	54.00	54.00	55.00	1.00	.0	.2	1314	8	7	36
HJJ12	56.00	56.00	57.00	1.00	.0	.5	2502	9	7	223
HJJ12	58.00	58.00	59.00	1.00	.0	.0	2475	11	15	35
HJJ12	60.00	60.00	61.00	1.00	.0	.0	403	9	17	8
HJJ12	62.00	62.00	63.00	1.00	.0	.4	1553	10	8	62
HJJ12	64.00	64.00	65.00	1.00	.0	.6	1835	10	17	38
HJJ12	66.00	66.00	67.00	1.00	.0	.0	2664	10	19	63
HJJ12	68.00	68.00	69.00	1.00	.0	.2	819	6	17	91
HJJ12	74.00	74.00	75.00	1.00	.0	.0	413	11	24	17
HJJ12	82.00	82.00	83.00	1.00	.0	.0	789	531	10	10
HJJ12	88.00	88.00	89.00	1.00	.0	.0	1405	10	14	30
HJJ12	90.00	90.00	91.00	1.00	.0	.0	1898	14	20	15
HJJ12	92.00	92.00	93.00	1.00	.0	.0	817	10	20	169
HJJ12	98.00	98.00	99.00	1.00	.0	.0	712	11	13	13
HJJ12	102.00	102.00	103.00	1.00	.0	.5	2065	10	22	27
HJJ12	104.00	104.00	105.00	1.00	.0	.3	1838	8	18	86
HJJ12	106.00	106.00	107.00	1.00	.0	.0	1750	12	19	55
HJJ12	108.00	108.00	109.00	1.00	.0	.9	3366	6	77	50
HJJ12	110.00	110.00	111.00	1.00	.0	.0	690	7	21	10
HJJ12	112.60	112.60	113.60	1.00	.0	.3	1760	8	9	177
HJJ12	114.00	114.00	115.00	1.00	.0	.0	1331	10	20	123
HJJ12	116.00	116.00	117.00	1.00	.0	.0	1473	11	21	82
HJJ12	118.00	118.00	119.00	1.00	.0	.1	757	5	9	33
HJJ12	120.00	120.00	121.00	1.00	.0	.0	723	7	4	36
HJJ12	122.00	122.00	123.00	1.00	.0	2.9	6252	10	12	252
HJJ12	124.00	124.00	125.00	1.00	.0	.0	676	6	12	30
HJJ12	130.00	130.00	131.00	1.00	.0	.0	588	10	13	8
HJJ12	138.00	138.00	139.00	1.00	.0	.0	202	10	24	12
HJJ12	144.00	144.00	145.00	1.00	.0	1.0	4582	5	11	114
HJJ12	146.00	146.00	147.00	1.00	.0	.0	1639	12	29	14
HJJ12	148.40	148.40	149.40	1.00	.0	.2	1063	7	12	13
HJJ12	150.00	150.00	151.00	1.00	.0	.0	1657	8	17	30
HJJ12	152.00	152.00	153.00	1.00	.0	.1	1354	12	24	21
HJJ12	154.00	154.00	155.00	1.00	.0	.0	2456	12	11	57
HJJ12	156.00	156.00	157.00	1.00	.0	.1	911	10	29	26
HJJ12	158.00	158.00	159.00	1.00	.0	.0	1768	7	7	27
HJJ12	160.00	160.00	161.00	1.00	.0	.6	2193	8	10	34
HJJ12	162.00	162.00	163.00	1.00	.0	.0	1379	10	23	17
HJJ12	164.00	164.00	165.00	1.00	.0	.0	563	8	18	26
HJJ12	170.00	170.00	171.00	1.00	.0	.0	943	10	21	36
HJJ12	178.00	178.00	179.00	1.00	.0	.0	711	11	17	10
HJJ12	184.00	184.00	185.00	1.00	.0	.1	892	9	26	69
HJJ12	186.00	186.00	187.00	1.00	.0	.0	1127	11	10	61
HJJ12	188.00	188.00	189.00	1.00	.0	.5	2189	6	11	77
HJJ12	190.00	190.00	191.00	1.00	.0	.3	1133	9	19	126
HJJ12	192.10	192.10	193.10	1.00	.0	.0	572	6	19	24
HJJ12	194.00	194.00	195.00	1.00	.0	.0	2298	12	8	155
HJJ12	196.00	196.00	197.00	1.00	.0	.0	356	10	12	9
HJJ12	202.00	202.00	203.00	1.00	.0	.0	903	14	11	59
HJJ12	210.00	210.00	211.00	1.00	.0	.0	328	10	12	4
HJJ12	218.00	218.00	219.00	1.00	.0	.0	812	9	17	0
HJJ12	226.00	226.00	227.00	1.00	.0	.0	410	14	24	3
HJJ12	232.00	232.00	233.00	1.00	.0	.0	836	10	11	13
HJJ12	234.00	234.00	235.00	1.00	.0	.0	1098	12	20	0
HJJ12	236.00	236.00	237.00	1.00	.0	.0	755	6	18	21
HJJ12	242.00	242.00	243.00	1.00	.0	.0	840	10	15	3
HJJ12	248.00	248.00	249.00	1.00	.0	.3	1516	9	28	28
HJJ12	250.00	250.00	251.00	1.00	.0	.0	1553	11	60	24
HJJ12	254.00	254.00	255.00	1.00	.0	.2	1790	5	10	38
HJJ12	258.00	258.00	259.00	1.00	.0	.0	574	14	12	5
HJJ12	266.00	266.00	267.00	1.00	.0	.0	566	10	13	17
HJJ12	274.00	274.00	275.00	1.00	.0	.0	568	9	11	17
HJJ12	282.00	282.00	283.00	1.00	.0	.0	452	12	19	14
HJJ12	288.00	288.00	289.00	1.00	.0	.0	250	9	12	14
HJJ12	290.00	290.00	291.00	1.00	.0	.0	3115	8	14	32
HJJ12	292.00	292.00	293.00	1.00	.0	.0	400	9	58	3
HJJ12	294.00	294.00	295.00	1.00	.0	.0	570	9	25	7
HJJ12	296.00	296.00	297.00	1.00	.0	.0	336	9	20	10
HJJ12	298.00	298.00	299.00	1.00	.0	.0	1380	11	15	18
HJJ12	300.00	300.00	301.00	1.00	.0	.2	661	7	18	9
HJJ13	2.71	2.71	3.71	1.29	.0	3.4	2154	10	28	27
HJJ13	4.00	4.00	5.00	2.00	.0	1.5	1751	8	28	21
HJJ13	6.00	6.00	7.00	2.00	.0	.3	1920	8	36	5
HJJ13	8.00	8.00	9.00	2.00	.0	.6	1293	7	30	9
HJJ13	10.00	10.00	11.00	1.00	.0	.0	504	11	24	24
HJJ13	11.00	11.00	12.00	1.00	.0	.4	928	8	38	11
HJJ13	12.00	12.00	13.00	2.00	.0	.0	596	5	48	28
HJJ13	14.00	14.00	15.00	2.00	.0	.4	2241	6	13	84
HJJ13	16.00	16.00	17.00	2.00	.0	.0	729	10	40	20
HJJ13	18.00	18.00	19.00	1.00	.0	.0	1086	12	53	17
HJJ13	19.00	19.00	20.00	1.00	.0	.2	656	10	55	39
HJJ13	20.00	20.00	21.00	2.00	.0	.0	568	9	42	68
HJJ13	22.00	22.00	23.00	2.00	.0	.0	401	10	52	5

試料番号	試料番号	深度(m)	コア長(m)	Au(ppm)	Ag(ppm)	Cu(ppm)	Pb(ppm)	Zn(ppm)	Mo(ppm)	
MJJ13	24.00	24.00	25.00	2.00	.0	.4	809	10	66	28
MJJ13	26.00	26.00	27.00	1.00	.0	.0	167	13	45	1
MJJ13	27.00	27.00	28.00	1.00	.0	.0	278	9	56	35
MJJ13	28.00	28.00	29.00	2.00	.0	.0	709	9	47	50
MJJ13	30.00	30.00	31.00	2.00	.0	.7	4020	8	51	822
MJJ13	32.00	32.00	33.00	2.00	.0	.0	700	8	42	136
MJJ13	34.00	34.00	35.00	1.00	.0	.0	1023	10	39	66
MJJ13	35.00	35.00	36.00	1.00	.0	.5	1743	10	41	208
MJJ13	36.00	36.00	37.00	2.00	.0	.4	1628	10	49	97
MJJ13	38.00	38.00	39.00	2.00	.0	.0	1661	7	52	49
MJJ13	40.00	40.00	41.00	2.00	.0	.3	2497	9	54	39
MJJ13	42.00	42.00	43.00	1.00	.0	.0	1390	12	41	194
MJJ13	43.00	43.00	44.00	1.00	.0	.0	1869	8	52	52
MJJ13	44.00	44.00	45.00	2.00	.0	.2	1303	7	45	72
MJJ13	46.00	46.00	47.00	2.00	.0	.1	1635	7	45	233
MJJ13	48.00	48.00	49.00	2.00	.0	.4	753	5	44	61
MJJ13	50.00	50.00	51.00	1.00	.0	.0	2801	13	33	2
MJJ13	51.00	51.00	52.00	1.00	.0	1.0	2625	14	12	53
MJJ13	52.00	52.00	53.00	2.00	.0	.3	1884	9	52	16
MJJ13	54.00	54.00	55.00	2.00	.0	.7	2252	8	38	18
MJJ13	56.00	56.00	57.00	2.00	.0	1.4	632	8	17	42
MJJ13	58.00	58.00	59.00	1.00	.0	3.5	17686	9	44	225
MJJ13	59.00	59.00	60.00	1.00	.0	.5	2965	7	17	25
MJJ13	60.00	60.00	61.00	2.00	.0	.7	2921	6	23	70
MJJ13	62.00	62.00	63.00	2.00	.0	.0	627	7	35	20
MJJ13	64.00	64.00	65.00	2.00	.0	.0	717	7	29	7
MJJ13	66.00	66.00	67.00	1.00	.0	2.0	6275	9	14	78
MJJ13	67.00	67.00	68.00	1.00	.0	4.9	4835	5	11	153
MJJ13	68.00	68.00	69.00	2.00	.0	4.1	3323	4	12	187
MJJ13	70.00	70.00	71.00	2.00	.0	2.2	7990	6	9	49
MJJ13	72.00	72.00	73.00	2.00	.0	2.3	1328	5	12	35
MJJ13	74.00	74.00	75.00	1.00	.0	4.4	12761	10	33	326
MJJ13	75.00	75.00	76.00	1.00	.0	2.0	6873	5	10	141
MJJ13	76.00	76.00	77.00	2.00	.0	1.4	6512	7	5	278
MJJ13	78.00	78.00	79.00	2.00	.0	1.8	435	5	7	58
MJJ13	80.00	80.00	81.00	2.00	.0	1.4	4496	6	12	58
MJJ13	82.00	82.00	83.00	1.00	.0	.0	1910	7	15	559
MJJ13	83.00	83.00	84.00	1.00	.0	.6	2065	7	18	93
MJJ13	84.00	84.00	85.00	2.00	.0	.6	2784	6	14	48
MJJ13	86.00	86.00	87.00	2.00	.0	1.0	5019	7	18	69
MJJ13	88.00	88.00	89.00	2.00	.0	1.1	3989	8	14	470
MJJ13	90.00	90.00	91.00	1.00	.0	1.3	6037	9	13	135
MJJ13	91.00	91.00	92.00	1.00	.0	2.5	90	6	10	475
MJJ13	92.00	92.00	93.00	2.00	.0	1.6	8754	7	23	146
MJJ13	94.00	94.00	95.00	2.00	.0	1.5	5644	7	9	92
MJJ13	96.00	96.00	97.00	2.00	.0	1.9	8739	5	6	151
MJJ13	98.00	98.00	99.00	1.00	.0	.0	3338	9	16	142
MJJ13	99.00	99.00	100.00	1.00	.0	.6	2212	9	13	90
MJJ13	100.00	100.00	101.00	2.00	.0	2.6	8080	4	20	255
MJJ13	102.00	102.00	103.00	2.00	.0	3.1	310	5	12	118
MJJ13	104.00	104.00	105.00	2.00	.0	1.7	8534	5	9	268
MJJ13	106.00	106.00	107.00	1.00	.0	.7	4468	10	16	12
MJJ13	107.00	107.00	108.00	1.00	.0	.4	2596	6	16	97
MJJ13	108.00	108.00	109.00	2.00	.0	1.2	4955	5	8	36
MJJ13	110.00	110.00	111.00	2.00	.0	1.5	4700	2	6	200
MJJ13	112.00	112.00	113.00	2.00	.0	.2	1493	2	4	95
MJJ13	114.00	114.00	115.00	1.00	.0	.0	665	3	2	231
MJJ13	115.00	115.00	116.00	2.00	.0	.9	3161	2	6	161
MJJ13	117.00	117.00	118.00	2.00	.0	.8	4702	4	8	77
MJJ13	119.00	119.00	120.00	1.00	.0	.4	4416	4	8	1225
MJJ13	120.00	120.00	121.00	2.00	.0	.8	2860	7	18	118
MJJ13	122.00	122.00	123.00	1.00	.0	.0	1696	8	13	194
MJJ13	123.00	123.00	124.00	2.00	.0	.3	1660	10	20	184
MJJ13	125.00	125.00	126.00	1.40	.0	1.0	4312	5	8	44
MJJ13	126.40	126.40	127.40	1.80	.0	1.1	5249	9	6	80
MJJ13	128.20	128.20	129.20	1.80	.0	.6	3025	7	7	46
MJJ13	130.00	130.00	131.00	1.00	.0	1.5	6937	9	13	12
MJJ13	131.00	131.00	132.00	1.00	.0	.5	2797	7	18	9
MJJ13	132.00	132.00	133.00	2.00	.0	.3	978	8	26	22
MJJ13	134.00	134.00	135.00	2.00	.0	.5	2144	7	32	16
MJJ13	136.00	136.00	137.00	2.00	.0	1.6	6252	4	24	328
MJJ13	138.00	138.00	139.00	1.00	.0	1.1	4751	9	8	44
MJJ13	139.00	139.00	140.00	1.00	.0	1.1	4850	6	8	175
MJJ13	140.00	140.00	141.00	2.00	.0	.7	2664	5	7	57
MJJ13	142.00	142.00	143.00	2.00	.0	.6	3263	4	3	241
MJJ13	144.00	144.00	145.00	2.00	.0	2.5	8701	10	23	263
MJJ13	146.00	146.00	147.00	1.00	.0	2.9	7825	10	15	32
MJJ13	147.00	147.00	148.00	1.00	.0	.5	1633	8	20	183
MJJ13	148.00	148.00	149.00	2.00	.0	1.5	5885	5	6	214
MJJ13	150.00	150.00	151.00	2.00	.0	1.2	7368	7	6	113
MJJ13	152.00	152.00	153.00	2.00	.0	.7	3240	6	15	199
MJJ13	154.00	154.00	155.00	1.00	.0	.0	716	11	13	1417
MJJ13	155.00	155.00	156.00	1.00	.0	.3	1612	4	6	111
MJJ13	156.00	156.00	157.00	2.00	.0	1.1	5243	4	6	241
MJJ13	158.00	158.00	159.00	2.00	.0	1.0	3639	7	11	134
MJJ13	160.00	160.00	161.00	2.00	.0	.9	3993	6	8	101
MJJ13	162.00	162.00	163.00	1.00	.0	1.0	4116	13	17	66
MJJ13	163.00	163.00	164.00	1.00	.0	1.4	4475	5	15	156
MJJ13	164.00	164.00	165.00	2.00	.0	5.3	4480	4	17	82
MJJ13	166.00	166.00	167.00	2.00	.0	3.2	9629	3	17	371
MJJ13	168.00	168.00	169.00	2.00	.0	2.5	7365	7	9	93
MJJ13	170.00	170.00	171.00	1.00	.0	1.4	7839	9	9	384
MJJ13	171.00	171.00	172.00	2.00	.0	1.0	4813	7	4	107

試料番号	試料番号	深度(m)	コア長(m)	Au(ppm)	Ag(ppm)	Cu(ppm)	Pb(ppm)	Zn(ppm)	Mo(ppm)	
HJJ13	173.00	173.00	174.00	2.20	.0	1.0	4493	5	5	165
HJJ13	175.20	175.20	176.20	2.00	.0	.5	4314	2	3	802
HJJ13	177.20	177.20	178.20	.80	.0	.7	4314	4	4	78
HJJ13	178.00	178.00	179.00	1.00	.0	1.8	5214	7	8	414
HJJ13	179.00	179.00	180.00	1.60	.0	1.1	5002	3	19	611
HJJ13	180.60	180.60	181.60	1.40	.0	1.3	4093	3	15	322
HJJ13	182.00	182.00	183.00	2.00	.0	.9	3849	8	27	171
HJJ13	184.00	184.00	185.00	2.00	.0	.7	2510	5	13	139
HJJ13	186.00	186.00	187.00	1.00	.0	2.1	6304	8	33	138
HJJ13	187.00	187.00	188.00	1.00	.0	.7	2957	4	9	582
HJJ13	188.00	188.00	189.00	2.00	.0	1.0	3818	8	12	137
HJJ13	190.00	190.00	191.00	2.00	.0	1.2	4193	8	41	190
HJJ13	192.00	192.00	193.00	2.00	.0	1.8	5362	9	101	279
HJJ13	194.00	194.00	195.00	1.00	.0	1.9	6087	12	15	316
HJJ13	195.00	195.00	196.00	1.00	.0	1.1	3990	8	21	105
HJJ13	196.00	196.00	197.00	2.00	.0	.8	3347	12	19	84
HJJ13	198.00	198.00	199.00	2.00	.0	1.0	3378	6	18	147
HJJ13	200.00	200.00	201.00	2.00	.0	1.9	5773	15	17	164
HJJ13	202.00	202.00	203.00	1.00	.0	.0	3078	10	12	159
HJJ13	203.00	203.00	204.00	2.00	.0	1.5	4135	6	18	230
HJJ13	204.00	204.00	205.00	2.00	.0	.9	3001	8	18	120
HJJ13	206.00	206.00	207.00	2.00	.0	.8	2902	7	13	89
HJJ13	208.00	208.00	209.00	2.00	.0	1.7	5875	7	15	98
HJJ13	210.00	210.00	211.00	1.00	.0	2.4	6809	8	15	556
HJJ13	211.00	211.00	212.00	1.00	.0	1.4	4819	4	14	241
HJJ13	212.00	212.00	213.00	2.00	.0	.9	3178	4	8	175
HJJ13	214.00	214.00	215.00	2.00	.0	1.9	7138	3	8	1127
HJJ13	216.00	216.00	217.00	2.00	.0	2.0	8647	5	15	802
HJJ13	218.00	218.00	219.00	1.00	.0	3.5	11098	5	21	620
HJJ13	219.00	219.00	220.00	1.00	.3	13.1	574	28	698	5893
HJJ13	220.00	220.00	221.00	2.00	.0	2.7	9522	6	13	125
HJJ13	222.00	222.00	223.00	2.00	.0	1.3	7634	6	7	99
HJJ13	224.00	224.00	225.00	2.00	.0	.9	7353	5	10	118
HJJ13	226.00	226.00	227.00	1.00	.0	4.3	13683	8	11	189
HJJ13	227.00	227.00	228.00	1.00	.0	1.0	3080	6	9	30
HJJ13	228.00	228.00	229.00	2.00	.0	.9	3100	6	11	125
HJJ13	230.00	230.00	231.00	2.00	.0	2.0	6678	5	9	135
HJJ13	232.00	232.00	233.00	2.00	.0	.9	2770	6	9	86
HJJ13	234.00	234.00	235.00	1.00	.0	1.5	4115	11	10	61
HJJ13	235.00	235.00	236.00	1.00	.0	1.0	3007	10	24	179
HJJ13	236.00	236.00	237.00	2.00	.0	.9	2517	7	16	84
HJJ13	238.00	238.00	239.00	2.00	.0	.4	2360	6	20	65
HJJ13	240.00	240.00	241.00	2.00	.0	.8	2185	7	10	39
HJJ13	242.00	242.00	243.00	1.00	.0	1.7	4132	9	6	151
HJJ13	243.00	243.00	244.00	1.00	.0	1.8	3968	7	11	99
HJJ13	244.00	244.00	245.00	2.00	.0	1.0	1920	7	21	76
HJJ13	246.00	246.00	247.00	2.00	.0	1.6	4570	6	38	256
HJJ13	248.00	248.00	249.00	2.00	.0	1.1	3876	6	19	353
HJJ13	250.00	250.00	251.00	1.00	.0	1.8	5835	8	49	357
HJJ13	251.00	251.00	252.00	1.00	.0	1.6	4543	5	45	475
HJJ13	252.00	252.00	253.00	2.00	.0	3.1	8559	9	226	1080
HJJ13	254.00	254.00	255.00	2.00	.0	1.1	3817	3	69	149
HJJ13	256.00	256.00	257.00	2.00	.0	.8	3115	4	41	167
HJJ13	258.00	258.00	259.00	1.00	.0	.0	3185	7	45	307
HJJ13	259.00	259.00	260.00	1.70	.0	.2	2232	4	37	91
HJJ13	261.00	261.00	262.00	1.00	.0	1.6	3997	5	29	219
HJJ13	262.00	262.00	263.00	2.00	.0	1.6	4192	5	31	274
HJJ13	264.00	264.00	265.00	2.00	.0	1.8	4941	4	19	105
HJJ13	266.00	266.00	267.00	1.00	.0	2.5	5385	9	18	74
HJJ13	267.00	267.00	268.00	1.00	.0	1.5	4597	6	16	194
HJJ13	268.00	268.00	269.00	2.00	.0	1.2	3258	7	17	238
HJJ14	1.00	1.00	2.00	1.00	.0	.0	299	11	347	34
HJJ14	2.00	2.00	3.00	1.00	.0	.0	550	10	51	65
HJJ14	3.00	3.00	4.00	1.00	.0	.0	1453	13	22	133
HJJ14	4.00	4.00	5.00	1.00	.0	.0	841	14	28	15
HJJ14	5.00	5.00	6.00	1.00	.0	.0	2100	14	21	9
HJJ14	6.00	6.00	7.00	1.00	.0	.0	429	13	29	5
HJJ14	7.00	7.00	8.00	1.00	.0	.0	653	12	24	2
HJJ14	8.00	8.00	9.00	1.00	.0	.0	939	14	22	11
HJJ14	9.00	9.00	10.00	1.00	.0	.0	1301	14	20	2
HJJ14	10.00	10.00	11.00	1.00	.0	.0	775	14	27	2
HJJ14	11.00	11.00	12.00	1.00	.0	.0	873	14	32	4
HJJ14	12.00	12.00	13.00	1.00	.0	.0	2260	12	27	4
HJJ14	13.00	13.00	13.90	0.90	.0	.0	1884	11	28	2
HJJ14	13.90	13.90	14.90	1.00	.0	.0	3785	12	16	15
HJJ14	14.90	14.90	15.90	1.00	.0	.0	4468	11	11	22
HJJ14	15.90	15.90	16.40	0.50	.0	.0	5102	11	29	5
HJJ14	16.40	16.40	17.40	1.00	.0	.0	2087	10	28	2
HJJ14	17.40	17.40	18.40	1.00	.0	.0	2368	12	23	6
HJJ14	18.40	18.40	19.40	1.00	.0	.0	1470	12	25	2
HJJ14	19.40	19.40	20.00	0.60	.0	.0	902	11	19	3
HJJ14	20.00	20.00	21.00	1.00	.0	.0	1585	13	30	2
HJJ14	21.00	21.00	22.00	1.00	.0	.0	3080	12	25	5
HJJ14	22.00	22.00	23.00	1.00	.0	.0	2480	11	22	3
HJJ14	23.00	23.00	24.00	1.00	.0	.0	3937	11	24	15
HJJ14	24.00	24.00	25.00	1.00	.0	.0	3841	10	25	2
HJJ14	25.00	25.00	26.00	1.00	.0	.0	2352	10	26	4
HJJ14	26.00	26.00	27.00	1.00	.0	.0	2387	9	26	3
HJJ14	27.00	27.00	28.00	1.00	.0	.0	3751	11	21	39
HJJ14	28.00	28.00	29.00	1.00	.0	.8	6442	10	17	179
HJJ14	29.00	29.00	30.00	1.00	.2	.5	4278	10	28	103
HJJ14	30.00	30.00	31.00	1.00	.0	.0	1769	12	15	3
HJJ14	31.00	31.00	32.00	1.00	.0	.0	886	10	13	4

試料番号	試料番号	深度(m)	コア長(m)	Au(ppm)	Ag(ppm)	Cu(ppm)	Pb(ppm)	Zn(ppm)	Mo(ppm)	
HJJ14	32.00	32.00	33.00	1.00	.0	.0	1968	11	12	20
HJJ14	33.00	33.00	34.00	1.00	.0	.0	4591	10	14	416
HJJ14	34.00	34.00	35.00	1.00	.0	.0	2591	9	27	96
HJJ14	35.00	35.00	36.00	1.00	.0	.3	7441	11	34	77
HJJ14	36.00	36.00	37.00	1.00	.0	1.7	6701	9	66	280
HJJ14	37.00	37.00	38.00	1.00	.0	.3	4816	10	34	326
HJJ14	38.00	38.00	39.00	1.00	.0	.0	1820	12	15	10
HJJ14	39.00	39.00	40.00	1.00	.0	.0	2177	14	27	4
HJJ14	40.00	40.00	41.00	1.00	.0	.0	2553	12	25	11
HJJ14	41.00	41.00	42.00	1.00	.0	.0	2567	11	25	27
HJJ14	42.00	42.00	43.00	1.00	.0	.0	1926	10	22	29
HJJ14	43.00	43.00	44.00	1.00	.0	1.9	4858	10	59	9
HJJ14	44.00	44.00	44.60	0.60	.0	1.1	3441	15	79	111
HJJ14	44.60	44.60	45.00	0.40	.0	.0	3188	11	18	48
HJJ14	45.00	45.00	46.00	1.00	.0	.0	1930	13	35	14
HJJ14	46.00	46.00	47.00	1.00	.0	.0	2490	11	33	40
HJJ14	47.00	47.00	48.00	1.00	.0	.0	2281	11	29	13
HJJ14	48.00	48.00	49.00	1.00	.0	.2	5694	10	31	34
HJJ14	49.00	49.00	50.00	1.00	.0	.1	4083	10	28	27
HJJ14	50.00	50.00	51.00	1.00	.0	.0	1430	10	38	24
HJJ14	51.00	51.00	52.00	1.00	.0	.0	1396	12	40	43
HJJ14	52.00	52.00	53.00	1.00	.0	.0	1841	12	34	9
HJJ14	53.00	53.00	54.00	1.00	.0	.0	1259	12	39	8
HJJ14	54.00	54.00	55.00	1.00	.0	.0	1877	10	41	120
HJJ14	55.00	55.00	56.00	1.00	.0	.0	1429	12	41	69
HJJ14	56.00	56.00	57.00	1.00	.0	.0	618	13	44	26
HJJ14	57.00	57.00	58.00	1.00	.0	.0	1137	13	35	8
HJJ14	58.00	58.00	59.00	1.00	.0	.0	855	11	35	10
HJJ14	59.00	59.00	60.00	1.00	.0	.0	1146	13	38	10
HJJ14	60.00	60.00	61.00	1.00	.0	.0	2241	10	28	32
HJJ14	61.00	61.00	62.00	1.00	.0	.0	1777	10	18	108
HJJ14	62.00	62.00	63.00	1.00	.0	.0	1938	11	22	60
HJJ14	63.00	63.00	64.00	1.00	.0	.0	2174	12	33	31
HJJ14	64.00	64.00	65.00	1.00	.0	.0	2797	11	28	20
HJJ14	65.00	65.00	66.00	1.00	.0	.0	2449	11	27	58
HJJ14	66.00	66.00	67.00	1.00	.0	.0	4805	11	16	23
HJJ14	67.00	67.00	68.00	1.00	.0	.0	6636	10	18	40
HJJ14	68.00	68.00	68.40	0.40	.0	.0	4581	11	17	280
HJJ14	68.40	68.40	69.00	0.60	.0	.0	2162	13	26	26
HJJ14	69.00	69.00	69.40	0.40	.0	.0	1422	11	15	16
HJJ14	69.40	69.40	70.00	0.60	.0	.0	1348	10	25	8
HJJ14	70.00	70.00	71.00	1.00	.0	.0	386	12	32	3
HJJ14	71.00	71.00	72.00	1.00	.0	.0	316	13	34	5
HJJ14	72.00	72.00	73.00	1.00	.0	.0	456	12	31	50
HJJ14	73.00	73.00	74.00	1.00	.0	.0	1463	16	50	36
HJJ14	74.00	74.00	75.00	1.00	.0	.0	1171	12	29	33
HJJ14	75.00	75.00	76.00	1.00	.0	.0	1139	12	25	158
HJJ14	76.00	76.00	77.00	1.00	.0	.0	840	13	32	27
HJJ14	77.00	77.00	78.00	1.00	.0	.0	2117	12	23	530
HJJ14	78.00	78.00	79.00	1.00	.0	.0	1381	13	31	46
HJJ14	79.00	79.00	80.00	1.00	.0	.0	1414	11	40	66
HJJ14	80.00	80.00	81.00	1.00	.0	.0	2518	12	26	74
HJJ14	81.00	81.00	82.00	1.00	.0	.0	3674	11	13	72
HJJ14	82.00	82.00	83.00	1.00	.0	.0	3687	10	12	65
HJJ14	83.10	83.10	84.10	1.00	.0	.0	1730	10	12	40
HJJ14	84.00	84.00	85.00	1.00	.0	.0	1817	11	17	59
HJJ14	85.00	85.00	86.00	1.00	.0	.0	874	14	28	57
HJJ14	86.00	86.00	87.00	1.00	.0	.0	1514	15	24	57
HJJ14	87.00	87.00	88.00	1.00	.0	.0	804	11	18	116
HJJ14	88.00	88.00	89.00	1.00	.0	.0	1581	13	16	113
HJJ14	89.00	89.00	90.00	1.00	.0	.0	1891	10	16	49
HJJ14	90.00	90.00	91.00	1.00	.0	.0	1970	12	20	153
HJJ14	91.00	91.00	92.00	1.00	.0	.0	1340	12	27	30
HJJ14	92.00	92.00	93.00	1.00	.0	.0	3067	32	24	382
HJJ14	93.00	93.00	94.00	1.00	.0	.0	1478	10	28	88
HJJ14	94.00	94.00	94.90	0.90	.0	.0	1863	9	29	390
HJJ14	94.90	94.90	96.00	1.10	.0	.0	2500	8	8	2474
HJJ14	96.00	96.00	96.65	0.65	.0	.4	3705	10	20	385
HJJ14	96.65	96.65	97.65	1.00	.0	.0	2948	9	23	214
HJJ14	97.65	97.65	98.60	0.95	.0	.0	3478	7	11	372
HJJ14	98.60	98.60	99.00	0.40	.0	.0	2239	12	28	46
HJJ14	99.00	99.00	100.00	1.00	.0	.0	3713	9	11	249
HJJ14	100.00	100.00	100.40	0.40	.0	.0	3929	9	6	767
HJJ14	100.40	100.40	101.40	1.00	.0	.0	1223	11	38	33
HJJ14	101.40	101.40	102.40	1.00	.0	.0	2222	10	24	101
HJJ14	102.40	102.40	103.00	0.60	.0	.0	1769	10	16	52
HJJ14	103.00	103.00	104.00	1.00	.0	.0	3232	8	12	293
HJJ14	104.00	104.00	105.00	1.00	.0	.0	1401	11	20	87
HJJ14	105.00	105.00	106.00	1.00	.0	.0	1548	11	17	52
HJJ14	106.00	106.00	107.00	1.00	.0	.0	925	12	19	255
HJJ14	107.00	107.00	108.00	1.00	.0	.0	1138	12	19	313
HJJ14	108.00	108.00	109.00	1.00	.0	.0	1273	11	23	183
HJJ14	109.00	109.00	110.00	1.00	.0	.0	1130	12	24	12
HJJ14	110.00	110.00	111.00	1.00	.0	.0	1722	10	19	226
HJJ14	111.00	111.00	112.00	1.00	.0	.0	2324	11	24	184
HJJ14	112.00	112.00	113.00	1.00	.0	.0	1551	12	22	40
HJJ14	113.00	113.00	114.00	1.00	.0	.0	1553	13	22	68
HJJ14	114.00	114.00	115.00	1.00	.0	.0	3335	9	15	166
HJJ14	115.00	115.00	116.00	1.00	.0	.0	1917	13	20	58
HJJ14	116.00	116.00	116.70	0.70	.0	.0	793	10	22	22
HJJ14	116.70	116.70	117.60	0.90	.0	.0	2329	10	21	110
HJJ14	117.61	117.63	118.00	0.40	.0	.0	2647	11	20	63
HJJ14	118.00	118.00	119.00	1.00	.0	.0	1935	12	16	67

試料番号	試料番号	深度(m)	コア長(m)	Au(ppm)	Ag(ppm)	Cu(ppm)	Pb(ppm)	Zn(ppm)	Mo(ppm)	
HJJ14	119.00	119.00	120.00	1.00	.0	.0	3021	9	21	178
HJJ14	120.00	120.00	121.00	1.00	.0	.0	1201	13	25	191
HJJ14	121.00	121.00	122.00	1.00	.0	1.0	4529	12	22	65
HJJ14	122.00	122.00	125.00	3.00	.0	.0	2276	13	36	33
HJJ14	125.00	125.00	126.00	1.00	.0	.0	1655	11	12	635
HJJ14	126.00	126.00	127.00	1.00	.0	.0	3536	10	18	687
HJJ14	127.00	127.00	128.00	1.00	.0	.0	2564	11	16	207
HJJ14	128.00	128.00	129.00	1.00	.0	.0	4116	11	12	152
HJJ14	129.00	129.00	130.00	1.00	.0	29.2	4261	20	22	129
HJJ14	130.00	130.00	131.00	1.00	.0	.0	2004	17	15	42
HJJ14	131.00	131.00	132.00	1.00	.0	.0	2402	12	13	88
HJJ14	132.00	132.00	133.00	1.00	.0	.4	4949	12	15	181
HJJ14	133.00	133.00	134.00	1.00	.0	.2	3327	10	13	238
HJJ14	134.00	134.00	135.00	1.00	.0	.2	4956	13	16	120
HJJ14	135.00	135.00	136.00	1.00	.0	.0	3405	12	15	86
HJJ14	136.00	136.00	137.00	1.00	.0	.0	2350	10	13	45
HJJ14	137.00	137.00	138.00	1.00	.0	.0	1503	9	11	67
HJJ14	138.00	138.00	139.00	1.00	.0	.0	2016	10	11	135
HJJ14	139.00	139.00	140.00	1.00	.0	.0	1940	7	11	86
HJJ14	140.00	140.00	141.00	1.00	.0	.0	5222	8	11	304
HJJ14	141.00	141.00	142.00	1.00	.0	.0	4290	8	8	60
HJJ14	142.00	142.00	143.00	1.00	.0	.0	3799	9	9	473
HJJ14	143.00	143.00	144.00	1.00	.0	.0	3381	8	9	193
HJJ14	144.00	144.00	145.00	1.00	.0	.0	3125	11	11	384
HJJ14	145.00	145.00	146.00	1.00	.0	.0	3657	10	14	34
HJJ14	146.00	146.00	147.00	1.00	.0	.0	859	8	16	14
HJJ14	147.00	147.00	147.70	0.70	.0	.0	2219	9	16	73
HJJ14	147.70	147.70	148.00	0.30	.0	.0	2009	10	15	21
HJJ14	148.00	148.00	149.00	1.00	.0	.0	2668	9	15	249
HJJ14	149.00	149.00	150.00	1.00	.0	1.0	9110	9	13	246
HJJ14	150.00	150.00	151.00	1.00	.0	1.5	7846	9	12	420
HJJ14	151.00	151.00	152.00	1.00	.0	.0	2229	10	35	73
HJJ14	152.00	152.00	153.00	1.00	.0	.0	1849	11	28	26
HJJ14	153.00	153.00	154.00	1.00	.0	.0	1651	10	23	23
HJJ14	154.00	154.00	155.00	1.00	.0	.0	2950	11	36	47
HJJ14	155.00	155.00	156.00	1.00	.0	.0	1805	10	18	28
HJJ14	156.00	156.00	157.00	1.00	.0	1.0	5715	9	12	225
HJJ14	157.00	157.00	158.00	1.00	.0	1.1	3728	8	13	97
HJJ14	158.00	158.00	159.00	1.00	.0	.0	4305	8	11	58
HJJ14	159.00	159.00	160.00	1.00	.0	.0	4021	10	14	16
HJJ14	160.00	160.00	161.00	1.00	.0	.0	2719	10	18	143
HJJ14	161.00	161.00	162.00	1.00	.0	.0	2069	9	14	39
HJJ14	162.00	162.00	163.00	1.00	.0	.0	2065	8	13	15
HJJ14	163.00	163.00	164.00	1.00	.0	.0	5499	8	9	19
HJJ14	164.00	164.00	165.00	1.00	.0	.0	1816	8	12	53
HJJ14	165.00	165.00	166.00	1.00	.0	.0	3754	10	12	97
HJJ14	166.00	166.00	167.00	1.00	.0	.0	5206	9	11	17
HJJ14	167.00	167.00	168.00	1.00	.0	.0	4008	9	9	390
HJJ14	168.00	168.00	169.00	1.00	.0	.0	2077	9	13	147
HJJ14	169.00	169.00	170.00	1.00	.0	.0	3454	10	17	80
HJJ14	170.00	170.00	171.00	1.00	.0	.0	2759	8	15	29
HJJ14	171.00	171.00	172.00	1.00	.0	3.0	6367	7	10	604
HJJ14	172.00	172.00	173.00	1.00	.0	1.4	6890	10	14	1286
HJJ14	173.00	173.00	174.00	1.00	.0	1	3239	9	20	101
HJJ14	174.00	174.00	175.00	1.00	.0	1	4759	9	20	65
HJJ14	175.00	175.00	176.00	1.00	.0	.0	2546	8	17	104
HJJ14	176.00	176.00	177.00	1.00	.0	.0	2421	10	22	74
HJJ14	177.00	177.00	178.00	1.00	.0	3	3824	8	12	814
HJJ14	178.00	178.00	179.00	1.00	.0	.0	3628	10	14	506
HJJ14	179.00	179.00	180.00	1.00	.0	.0	1567	7	23	59
HJJ14	180.00	180.00	180.55	0.55	.0	.0	2774	7	16	63
HJJ14	180.55	180.55	181.00	0.45	.0	.0	1539	9	21	439
HJJ14	181.00	181.00	182.00	1.00	.0	.0	1258	11	19	145
HJJ14	182.00	182.00	183.00	1.00	.0	.0	2599	9	16	45
HJJ14	183.00	183.00	184.00	1.00	.0	.0	2928	9	18	21
HJJ14	184.00	184.00	185.00	1.00	.0	.0	2251	8	17	576
HJJ14	185.00	185.00	186.00	1.00	.0	.0	1655	10	19	137
HJJ14	186.00	186.00	187.00	1.00	.0	.0	1247	9	15	69
HJJ14	187.00	187.00	188.00	1.00	.0	.0	2244	9	12	137
HJJ14	188.00	188.00	189.00	1.00	.0	.0	1587	9	15	12
HJJ14	189.00	189.00	190.00	1.00	.0	.0	759	11	16	9
HJJ14	190.00	190.00	191.00	1.00	.0	.0	2226	10	13	59
HJJ14	191.00	191.00	192.00	1.00	.0	.0	891	11	13	5
HJJ14	192.00	192.00	193.00	1.00	.0	.0	634	11	14	77
HJJ14	193.00	193.00	194.00	1.00	.0	.0	855	10	15	5
HJJ14	194.00	194.00	195.00	1.00	.0	.0	872	12	15	19
HJJ14	195.00	195.00	196.00	1.00	.0	.0	1136	11	13	40
HJJ14	196.00	196.00	197.00	1.00	.0	.0	2079	25	24	222
HJJ14	197.00	197.00	198.00	1.00	.0	.0	2041	1	12	19
HJJ14	198.00	198.00	199.00	1.00	.0	.0	853	12	12	48
HJJ14	199.00	199.00	200.00	1.00	.0	.0	845	12	17	10
HJJ14	200.00	200.00	201.00	1.00	.0	.0	985	10	14	193
HJJ14	201.00	201.00	202.00	1.00	.0	.0	1063	9	14	12
HJJ14	202.00	202.00	203.00	1.00	.0	.0	432	9	17	16
HJJ14	203.00	203.00	204.00	1.00	.0	.0	646	10	16	20
HJJ14	204.00	204.00	205.00	1.00	.0	.0	933	11	12	26
HJJ14	205.00	205.00	206.00	1.00	.0	.0	805	10	15	31
HJJ14	206.00	206.00	207.00	1.00	.0	.0	949	11	13	57
HJJ14	207.00	207.00	208.00	1.00	.0	.3	4420	9	17	411
HJJ14	208.00	208.00	209.00	1.00	.0	.4	4662	7	43	534
HJJ14	209.00	209.00	210.00	1.00	.0	.3	11499	8	32	331
HJJ14	210.00	210.00	211.00	1.00	.0	.0	7275	8	6	127
HJJ14	211.00	211.00	212.00	1.00	.0	1.6	16349	8	6	40

試料番号	試料番号	深度(m)	コア長(m)	Au(ppm)	Ag(ppm)	Cu(ppm)	Pb(ppm)	Zn(ppm)	Mo(ppm)	
HJJ14	212.00	212.00	213.00	1.00	.0	.0	5648	8	5	722
HJJ14	213.00	213.00	214.00	1.00	.0	.0	3283	9	10	86
HJJ14	214.00	214.00	215.00	1.00	.1	.0	2542	8	10	172
HJJ14	215.00	215.00	216.00	1.00	.0	.0	3654	8	6	105
HJJ14	216.00	216.00	217.00	1.00	.0	.0	1437	10	10	23
HJJ14	217.00	217.00	218.00	1.00	.0	.0	809	11	12	5
HJJ14	218.00	218.00	218.60	0.60	.0	.0	1344	11	13	28
HJJ14	218.60	218.60	219.60	1.00	.0	.0	4083	9	7	26
HJJ14	219.60	219.60	220.33	0.73	.0	.0	3983	8	8	17
HJJ14	220.33	220.33	221.00	0.67	.0	.0	1284	11	17	23
HJJ14	221.00	221.00	222.00	1.00	.0	.0	1974	11	21	22
HJJ14	222.00	222.00	223.00	1.00	.0	.0	1671	10	14	34
HJJ14	223.00	223.00	224.00	1.00	.0	.0	1793	11	17	59
HJJ14	224.00	224.00	225.00	1.00	.0	.0	1646	12	19	22
HJJ14	225.00	225.00	225.25	0.25	.0	.0	2439	9	12	30
HJJ14	225.25	225.25	226.25	1.00	.0	2.0	16633	8	8	734
HJJ14	226.25	226.25	227.25	1.00	.0	5.4	27950	11	37	14
HJJ14	227.25	227.25	228.00	0.75	.0	2.3	14769	10	34	390
HJJ14	228.00	228.00	229.00	1.00	.0	.0	1963	12	23	35
HJJ14	229.00	229.00	230.00	1.00	.0	.0	1248	13	22	15
HJJ14	230.00	230.00	231.00	1.00	.0	.0	6626	8	9	86
HJJ14	231.00	231.00	232.00	1.00	.0	.0	3339	10	10	47
HJJ14	232.00	232.00	233.00	1.00	.0	.0	2236	12	16	16
HJJ14	233.00	233.00	234.00	1.00	.0	.0	3762	12	13	13
HJJ14	234.00	234.00	235.00	1.00	.0	.0	2013	10	14	64
HJJ14	235.00	235.00	236.00	1.00	.0	.0	4183	10	13	63
HJJ14	236.00	236.00	237.00	1.00	.0	.3	6237	8	12	69
HJJ14	237.00	237.00	238.00	1.00	.0	1.2	8254	9	21	523
HJJ14	238.00	238.00	239.20	1.20	.0	.0	364	3	11	715
HJJ14	239.20	239.20	240.00	0.80	.0	.8	5388	0	76	2507
HJJ14	240.00	240.00	240.45	0.45	.0	.0	3079	0	37	6936
HJJ14	240.45	240.45	241.00	0.55	.0	.0	2609	6	19	1336
HJJ14	241.00	241.00	242.00	1.00	.0	1.5	8631	3	14	721
HJJ14	242.00	242.00	242.00	1.00	.0	.0	2592	10	13	18
HJJ14	243.00	243.00	244.00	1.00	.0	.0	2010	8	14	90
HJJ14	244.00	244.00	245.00	1.00	.0	.0	1424	9	12	23
HJJ14	245.00	245.00	246.00	1.00	.0	.0	1819	9	12	20
HJJ14	246.00	246.00	247.00	1.00	.0	.0	1111	11	22	6
HJJ14	247.00	247.00	248.00	1.00	.0	.0	2327	12	17	113
HJJ14	248.00	248.00	249.00	1.00	.0	.5	4489	7	6	47
HJJ14	249.00	249.00	250.00	1.00	.0	.0	3742	8	7	56
HJJ14	250.00	250.00	250.50	0.50	.0	.4	3713	9	13	39
HJJ14	250.50	250.50	251.00	0.50	.0	.0	1486	7	15	23
HJJ14	251.00	251.00	252.00	1.00	.0	.0	2457	11	15	12
HJJ14	252.00	252.00	253.00	1.00	.0	.0	1651	7	14	42
HJJ14	253.00	253.00	254.00	1.00	.0	.0	903	8	14	14
HJJ14	254.00	254.00	255.00	1.00	.0	.0	962	7	10	47
HJJ14	255.00	255.00	256.00	1.00	.0	.0	2822	8	11	14
HJJ14	256.00	256.00	257.00	1.00	.0	.0	1498	8	11	86
HJJ14	257.00	257.00	258.00	1.00	.0	.9	5898	7	9	56
HJJ14	258.00	258.00	259.00	1.00	.0	.8	6674	7	11	46
HJJ14	259.00	259.00	260.00	1.00	.0	.0	1565	6	7	38
HJJ14	260.00	260.00	261.00	1.00	.0	.6	7604	7	5	30
HJJ14	261.00	261.00	261.50	0.50	.0	.0	6765	3	11	10106
HJJ14	261.50	261.50	262.50	1.00	.0	.0	956	0	6	8651
HJJ14	262.50	262.50	263.50	1.00	.0	.0	120	0	6	789
HJJ14	263.50	263.50	263.70	0.20	.0	.0	344	0	5	9090
HJJ14	263.70	263.70	264.00	0.30	.0	2.1	9139	8	9	356
HJJ14	264.00	264.00	265.00	1.00	.0	1.8	6149	8	12	104
HJJ14	265.00	265.00	266.00	1.00	.0	.1	2879	8	16	36
HJJ14	266.00	266.00	267.00	1.00	.0	.0	2114	9	16	17
HJJ14	267.00	267.00	268.00	1.00	.0	.3	4319	9	16	178
HJJ14	268.00	268.00	269.00	1.00	.0	.0	1581	6	17	36
HJJ14	269.00	269.00	270.00	1.00	.0	.0	1753	8	22	119
HJJ14	270.00	270.00	271.00	1.00	.0	.0	1247	9	20	64
HJJ14	271.00	271.00	272.00	1.00	.0	.0	2132	9	11	35
HJJ14	272.00	272.00	273.00	1.00	.0	.0	1672	8	11	41
HJJ14	273.00	273.00	274.00	1.00	.0	.0	1115	8	13	19
HJJ14	274.00	274.00	275.00	1.00	.0	.0	1271	12	12	48
HJJ14	275.00	275.00	276.00	1.00	.0	.1	3774	8	10	65
HJJ14	276.00	276.00	277.00	1.00	.0	.4	4297	6	5	131
HJJ14	277.00	277.00	278.00	1.00	.0	.0	3261	8	12	147
HJJ14	278.00	278.00	279.00	1.00	.0	1.5	7366	7	10	252
HJJ14	279.00	279.00	279.90	0.90	.0	.0	3817	7	10	52
HJJ14	279.90	279.90	281.00	1.10	.0	1.0	5790	8	11	96
HJJ14	281.00	281.00	282.00	1.00	.0	.0	2577	6	9	85
HJJ14	282.00	282.00	283.00	1.00	.0	.3	4429	8	10	395
HJJ14	283.00	283.00	284.00	1.00	.0	.0	2401	8	9	119
HJJ14	284.00	284.00	285.00	1.00	.0	.1	3628	6	10	110
HJJ14	285.00	285.00	285.24	0.24	.0	.0	5591	8	12	132
HJJ14	285.24	285.24	286.24	1.00	.0	.0	1987	8	14	53
HJJ14	286.24	286.24	287.00	0.76	.0	.0	1876	9	16	58
HJJ14	287.00	287.00	288.00	1.00	.0	.3	3963	8	16	117
HJJ14	288.00	288.00	289.00	1.00	.0	.5	4836	7	10	129
HJJ14	289.00	289.00	290.00	1.00	.0	.0	2313	8	12	96
HJJ14	290.00	290.00	291.00	1.00	.0	1.0	6605	8	20	195
HJJ14	291.00	291.00	292.00	1.00	.0	1.0	6185	9	17	156
HJJ14	292.00	292.00	293.00	1.00	.0	2.0	7440	8	11	80
HJJ14	293.00	293.00	294.00	1.00	.0	.2	3397	5	12	638
HJJ14	294.00	294.00	295.00	1.00	.0	.0	1828	8	14	202
HJJ14	295.00	295.00	296.00	1.00	.0	.0	804	9	12	275
HJJ14	296.00	296.00	297.00	1.00	.0	.0	1017	11	15	97
HJJ14	297.00	297.00	298.00	1.00	.0	.0	1932	10	13	45

試料番号	試料番号	深度(m)	コア長(m)	Au(ppm)	Ag(ppm)	Cu(ppm)	Pb(ppm)	Zn(ppm)	Mo(ppm)	
HJJ14	298.00	298.00	298.50	0.50	.0	.0	1544	11	13	75
HJJ14	298.50	298.50	299.50	1.00	.0	.0	2420	10	25	60
HJJ14	299.50	299.50	300.50	1.00	.0	.0	2057	13	19	75
HJJ15	5.00	5.00	6.00	1.00	.0	.0	509	11	21	14
HJJ15	10.00	10.00	11.00	1.00	.0	.0	374	11	19	2
HJJ15	15.00	15.00	16.00	1.00	.0	.0	328	10	21	0
HJJ15	20.00	20.00	21.00	1.00	.0	.0	448	12	20	0
HJJ15	25.00	25.00	26.00	1.00	.0	.0	212	11	18	0
HJJ15	30.00	30.00	31.00	1.00	.0	.0	312	13	22	0
HJJ15	35.00	35.00	36.00	1.00	.0	.0	128	12	29	0
HJJ15	40.00	40.00	41.00	1.00	.0	.0	160	12	29	0
HJJ15	45.00	45.00	46.00	1.00	.0	.0	153	12	23	0
HJJ15	50.00	50.00	51.00	1.00	.0	.0	622	11	21	0
HJJ15	55.00	55.00	56.00	1.00	.0	.0	174	12	37	0
HJJ15	60.00	60.00	61.00	1.00	.0	.0	535	12	42	1
HJJ15	65.00	65.00	66.00	1.00	.0	.0	1449	12	40	1
HJJ15	66.00	66.00	67.00	1.00	.0	.0	2683	10	27	6
HJJ15	67.00	67.00	68.00	1.00	.0	.0	1336	12	28	0
HJJ15	70.00	70.00	71.00	1.00	.0	.0	862	11	21	3
HJJ15	75.00	75.00	76.00	1.00	.0	.0	738	11	23	0
HJJ15	78.00	78.00	79.00	1.00	.0	.0	542	13	34	0
HJJ15	79.00	79.00	80.00	1.00	.0	.0	1615	11	28	0
HJJ15	80.00	80.00	81.00	1.00	.0	.0	716	11	23	0
HJJ15	85.00	85.00	86.00	1.00	.0	.0	389	14	46	0
HJJ15	90.00	90.00	91.00	1.00	.0	.0	219	13	39	0
HJJ15	95.00	95.00	96.00	1.00	.0	.0	161	13	50	0
HJJ15	96.00	96.00	97.00	1.00	.0	.0	655	11	36	0
HJJ15	97.00	97.00	98.00	1.00	.0	.0	834	11	28	3
HJJ15	98.00	98.00	99.00	1.00	.0	.0	343	12	36	0
HJJ15	99.00	99.00	100.00	1.00	.0	.0	137	12	40	0
HJJ15	100.00	100.00	101.00	1.00	.0	.0	248	12	57	0
HJJ15	101.00	101.00	102.00	1.00	.0	.0	600	10	35	0
HJJ15	105.00	105.00	106.00	1.00	.0	.0	396	10	40	0
HJJ15	108.00	108.00	109.00	1.00	.0	.0	473	10	50	0
HJJ15	109.00	109.00	110.00	1.00	.0	.0	1317	9	32	0
HJJ15	110.00	110.00	111.00	1.00	.0	.0	528	11	33	0
HJJ15	111.00	111.00	112.00	1.00	.0	.0	1734	8	22	2
HJJ15	112.00	112.00	113.00	1.00	.0	.0	1203	9	18	0
HJJ15	113.00	113.00	114.00	1.00	.0	.0	2650	8	13	0
HJJ15	114.00	114.00	115.00	1.00	.0	.0	2978	8	8	5
HJJ15	115.00	115.00	116.00	1.00	.0	.0	2792	9	13	7
HJJ15	116.00	116.00	117.00	1.00	.0	.0	980	7	10	18
HJJ15	117.00	117.00	118.00	1.00	.0	.0	3647	6	7	11
HJJ15	118.00	118.00	119.00	1.00	.0	.0	2588	9	10	5
HJJ15	119.00	119.00	120.00	1.00	.0	.0	1281	7	12	8
HJJ15	120.00	120.00	121.00	1.00	.0	.0	1731	8	17	3
HJJ15	121.00	121.00	122.00	1.00	.0	.0	1055	9	18	2
HJJ15	122.00	122.00	123.00	1.00	.0	.0	373	8	16	0
HJJ15	123.00	123.00	124.00	1.00	.0	.0	856	9	19	0
HJJ15	124.00	124.00	125.00	1.00	.0	.0	770	10	20	6
HJJ15	125.00	125.00	126.00	1.00	.0	.0	579	8	20	3
HJJ15	126.00	126.00	127.00	1.00	.0	.0	294	7	21	15
HJJ15	127.00	127.00	128.00	1.00	.0	.0	853	7	7	0
HJJ15	128.00	128.00	129.00	1.00	.0	.0	722	9	26	2
HJJ15	129.00	129.00	130.00	1.00	.0	.0	204	10	29	3
HJJ15	130.00	130.00	131.00	1.00	.0	.0	118	9	31	0
HJJ15	131.00	131.00	132.00	1.00	.0	.0	959	10	24	2
HJJ15	132.00	132.00	133.00	1.00	.0	.0	243	12	28	2
HJJ15	133.00	133.00	134.00	1.00	.0	.0	557	9	20	1
HJJ15	134.00	134.00	135.00	1.00	.0	.0	436	10	28	0
HJJ15	135.00	135.00	136.00	1.00	.0	.0	1221	12	249	4
HJJ15	136.00	136.00	137.00	1.00	.0	.0	694	8	11	6
HJJ15	137.00	137.00	138.00	1.00	.0	.0	447	7	9	1
HJJ15	138.00	138.00	139.00	1.00	.0	.0	281	10	10	0
HJJ15	139.00	139.00	140.00	1.00	.0	.0	518	8	9	0
HJJ15	140.00	140.00	141.00	1.00	.0	.0	522	9	12	3
HJJ15	141.00	141.00	142.00	1.00	.0	.0	679	10	9	1
HJJ15	142.00	142.00	143.00	1.00	.0	.0	534	9	11	0
HJJ15	143.00	143.00	144.00	1.00	.0	.0	305	8	14	3
HJJ15	144.00	144.00	145.00	1.00	.0	.0	279	9	12	4
HJJ15	145.00	145.00	146.00	1.00	.0	.0	597	9	12	0
HJJ15	146.00	146.00	147.00	1.00	.0	.0	626	10	11	0
HJJ15	147.00	147.00	148.00	1.00	.0	.0	2322	11	13	0
HJJ15	148.00	148.00	149.00	1.00	.0	.0	4438	9	16	6
HJJ15	149.00	149.00	150.00	1.00	.0	.9	7725	7	9	57
HJJ15	150.00	150.00	152.30	2.30	.0	23.2	6331	8	53	845
HJJ15	152.30	152.30	153.00	0.70	.0	.0	4513	9	13	11
HJJ15	153.00	153.00	154.00	1.00	.0	.0	2543	10	15	4
HJJ15	154.00	154.00	155.00	1.00	.0	.0	1526	10	16	21
HJJ15	155.00	155.00	156.00	1.00	.0	.0	2234	12	11	303
HJJ15	156.00	156.00	157.00	1.00	.0	.0	870	11	6	2
HJJ15	157.00	157.00	158.00	1.00	.0	.0	411	12	11	0
HJJ15	158.00	158.00	159.00	1.00	.0	.0	748	12	15	2
HJJ15	159.00	159.00	160.00	1.00	.0	.0	1679	9	12	8
HJJ15	160.00	160.00	161.00	1.00	.0	.0	1863	10	14	8
HJJ15	161.00	161.00	162.00	1.00	.0	.0	1556	11	14	7
HJJ15	162.00	162.00	163.00	1.00	.0	.0	1368	10	16	10
HJJ15	163.00	163.00	164.00	1.00	.0	.0	865	11	17	18
HJJ15	164.00	164.00	165.00	1.00	.0	.0	1215	11	16	15
HJJ15	165.00	165.00	166.00	1.00	.0	.0	1706	9	23	9
HJJ15	166.00	166.00	167.00	1.00	.0	.0	1555	10	21	7
HJJ15	167.00	167.00	168.00	1.00	.0	.0	2550	8	14	10
HJJ15	168.00	168.00	169.00	1.00	.0	.0	1306	9	41	4

試維孔番号	試料番号	深度(m)	コア長(m)	Au(ppm)	Ag(ppm)	Cu(ppm)	Pb(ppm)	Zn(ppm)	Mo(ppm)	
HJJ15	169.00	169.00	170.00	1.00	.0	.0	2886	7	15	44
HJJ15	170.00	170.00	171.00	1.00	.0	.0	1433	8	13	9
HJJ15	171.00	171.00	172.00	1.00	.0	.0	942	8	20	1
HJJ15	172.00	172.00	173.00	1.00	.0	.0	1946	10	16	5
HJJ15	173.00	173.00	173.55	0.55	.0	.0	566	9	18	2
HJJ15	173.55	173.55	174.55	1.00	.0	.0	1433	10	18	18
HJJ15	174.55	174.55	175.55	1.00	.0	.0	1725	9	14	24
HJJ15	175.55	175.55	176.55	1.00	.0	.0	979	8	16	6
HJJ15	176.55	176.55	177.55	1.00	.0	.0	975	12	23	4
HJJ15	177.55	177.55	177.80	0.25	.0	.0	1738	11	18	5
HJJ15	177.80	177.80	178.00	0.20	.0	.0	3194	12	35	4
HJJ15	178.00	178.00	179.00	1.00	.0	.0	1871	9	11	49
HJJ15	179.00	179.00	180.00	1.00	.0	.0	1074	4	8	12
HJJ15	180.00	180.00	181.00	1.00	.0	.0	2178	10	19	23
HJJ15	181.00	181.00	182.00	1.00	.0	.0	2313	10	19	12
HJJ15	182.00	182.00	183.00	1.00	.0	.0	1143	11	25	14
HJJ15	183.00	183.00	184.00	1.00	.0	.0	4216	12	20	52
HJJ15	184.00	184.00	185.00	1.00	.0	.0	2836	11	18	29
HJJ15	185.00	185.00	186.00	1.00	.0	.0	1993	11	17	3
HJJ15	186.00	186.00	187.00	1.00	.0	.0	1776	10	15	52
HJJ15	187.00	187.00	188.00	1.00	.0	.0	3798	11	16	16
HJJ15	188.00	188.00	189.00	1.00	.0	.0	2245	12	14	6
HJJ15	189.00	189.00	190.00	1.00	.0	.2	4649	9	12	97
HJJ15	190.00	190.00	191.00	1.00	.0	.0	1547	12	17	14
HJJ15	191.00	191.00	192.00	1.00	.0	.0	5532	10	17	60
HJJ15	192.00	192.00	193.00	1.00	.0	.0	2570	11	20	9
HJJ15	193.00	193.00	194.00	1.00	.0	.5	5909	10	13	179
HJJ15	194.00	194.00	195.00	1.00	.0	.0	1990	11	15	50
HJJ15	195.00	195.00	196.00	1.00	.0	.0	2166	12	15	21
HJJ15	196.00	196.00	197.00	1.00	.0	.0	4128	11	12	30
HJJ15	197.00	197.00	198.00	1.00	.0	.2	5499	11	12	9
HJJ15	198.00	198.00	199.00	1.00	.0	.0	1919	12	13	6
HJJ15	199.00	199.00	200.00	1.00	.0	.0	2429	10	12	51
HJJ15	200.00	200.00	200.50	0.50	.0	.0	2483	9	12	9
HJJ15	200.50	200.50	201.00	0.50	.0	.0	2369	8	7	39
HJJ15	201.00	201.00	202.00	1.00	.0	.0	2677	9	14	34
HJJ15	202.00	202.00	203.00	1.00	.0	.0	2675	9	15	31
HJJ15	203.00	203.00	204.00	1.00	.0	.0	1991	10	13	21
HJJ15	204.00	204.00	205.00	1.00	.0	.0	2887	8	12	15
HJJ15	205.00	205.00	206.00	1.00	.0	.2	3030	8	13	111
HJJ15	206.00	206.00	207.00	1.00	.0	.0	6489	8	8	20
HJJ15	207.00	207.00	208.00	1.00	.0	.0	3992	8	9	41
HJJ15	208.00	208.00	209.00	1.00	.0	.0	1541	7	8	60
HJJ15	209.00	209.00	210.00	1.00	.0	.0	4084	9	11	11
HJJ15	210.00	210.00	211.00	1.00	.0	.0	4679	10	13	28
HJJ15	211.00	211.00	212.00	1.00	.0	1.1	5300	11	10	18
HJJ15	212.00	212.00	213.00	1.00	.0	.0	3144	30	56	8
HJJ15	213.00	213.00	214.00	1.00	.0	.0	3868	8	13	55
HJJ15	214.00	214.00	215.00	1.00	.0	.0	2445	10	9	17
HJJ15	215.00	215.00	216.00	1.00	.0	.0	3831	12	7	13
HJJ15	216.00	216.00	217.00	1.00	.0	.0	3373	14	12	14
HJJ15	217.00	217.00	218.00	1.00	.0	.0	2893	10	6	46
HJJ15	218.00	218.00	219.00	1.00	.0	.0	2605	11	6	47
HJJ15	219.00	219.00	220.00	1.00	.0	.0	2314	8	4	20
HJJ15	220.00	220.00	221.00	1.00	.0	.0	3499	6	3	21
HJJ15	221.00	221.00	222.00	1.00	.0	.0	15109	9	10	112
HJJ15	222.00	222.00	223.50	1.50	.0	8.3	17234	11	37	242
HJJ15	223.50	223.50	224.00	0.50	.0	.0	20588	0	66	14596
HJJ15	224.00	224.00	225.60	1.60	.0	.7	7403	21	278	49
HJJ15	225.60	225.60	226.00	0.40	.0	.0	5834	7	21	41
HJJ15	226.00	226.00	227.00	1.00	.0	.0	6124	8	21	287
HJJ15	227.00	227.00	228.00	1.00	.0	1.5	7974	6	26	861
HJJ15	228.00	228.00	229.00	1.00	.0	.2	5249	5	27	2490
HJJ15	229.00	229.00	230.00	1.00	.0	2.2	7894	6	17	367
HJJ15	230.00	230.00	231.00	1.00	.0	2.1	7048	8	13	55
HJJ15	231.00	231.00	232.00	1.00	.0	.0	7281	9	8	123
HJJ15	232.00	232.00	233.00	1.00	.0	.0	6240	8	9	370
HJJ15	233.00	233.00	234.00	1.00	.0	.4	5372	8	10	98
HJJ15	234.00	234.00	235.00	1.00	.0	.0	4734	8	10	110
HJJ15	235.00	235.00	236.00	1.00	.0	.0	2100	8	35	330
HJJ15	236.00	236.00	237.00	1.00	.0	.6	3556	7	19	103
HJJ15	237.00	237.00	238.00	1.00	.0	.0	1687	8	22	224
HJJ15	238.00	238.00	239.00	1.00	.0	.0	1713	8	18	427
HJJ15	239.00	239.00	240.00	1.00	.0	.0	3379	9	8	57
HJJ15	240.00	240.00	241.00	1.00	.0	.0	2945	9	13	135
HJJ15	241.00	241.00	242.00	1.00	.0	.0	2775	8	8	89
HJJ15	242.00	242.00	243.00	1.00	.0	.0	3218	6	17	21
HJJ15	243.00	243.00	244.00	1.00	.0	.0	3945	9	10	49
HJJ15	244.00	244.00	245.00	1.00	.0	.0	2090	7	8	57
HJJ15	245.00	245.00	246.00	1.00	.0	.0	2401	8	9	35
HJJ15	246.00	246.00	247.00	1.00	.0	.0	2750	8	10	14
HJJ15	247.00	247.00	248.00	1.00	.0	.0	2077	9	11	15
HJJ15	248.00	248.00	249.00	1.00	.0	.0	1322	9	12	3
HJJ15	249.00	249.00	250.00	1.00	.0	.0	2187	9	11	19
HJJ15	250.00	250.00	251.00	1.00	.0	.0	2575	8	9	62
HJJ15	251.00	251.00	252.00	1.00	.0	.0	2455	8	11	13
HJJ15	252.00	252.00	253.00	1.00	.0	.0	2461	8	14	54
HJJ15	253.00	253.00	254.00	1.00	.0	.0	1208	10	18	4
HJJ15	254.00	254.00	254.72	0.72	.0	.0	1452	10	15	29
HJJ15	254.72	254.72	255.61	0.89	.0	3.8	17201	24	73	92
HJJ15	255.61	255.61	256.00	0.39	.0	.0	1780	10	60	11
HJJ15	256.00	256.00	257.00	1.00	.0	.2	3632	8	37	76
HJJ15	257.00	257.00	258.00	1.00	.0	.0	2639	9	50	39

試料番号	試料番号	深度(m)	コア長(m)	Au(ppm)	Ag(ppm)	Cu(ppm)	Pb(ppm)	Zn(ppm)	Mo(ppm)	
HJJ15	258.00	258.00	259.00	1.00	.0	.0	2858	9	44	14
HJJ15	259.00	259.00	260.00	1.00	.0	.0	3563	11	59	75
HJJ15	260.00	260.00	261.00	1.00	.0	.0	1839	10	54	58
HJJ15	261.00	261.00	262.00	1.00	.0	.0	2764	13	63	69
HJJ15	262.00	262.00	263.00	1.00	.0	.0	1909	7	27	60
HJJ15	263.00	263.00	264.00	1.00	.0	.0	2916	7	24	37
HJJ15	264.00	264.00	265.00	1.00	.0	.0	1883	8	24	282
HJJ15	265.00	265.00	266.00	1.00	.0	.0	3836	8	35	24
HJJ15	266.00	266.00	267.00	1.00	.0	.0	1796	9	35	7
HJJ15	267.00	267.00	268.00	1.00	.0	.0	1952	9	43	316
HJJ15	268.00	268.00	269.00	1.00	.0	.0	2905	10	41	42
HJJ15	269.00	269.00	270.00	1.00	.0	.0	3061	7	32	36
HJJ15	270.00	270.00	271.00	1.00	.0	.0	3464	8	38	38
HJJ15	271.00	271.00	272.00	1.00	.0	.4	6304	9	16	110
HJJ15	272.00	272.00	273.00	1.00	.0	.0	5143	8	18	51
HJJ15	273.00	273.00	274.00	1.00	.0	.0	5118	7	13	39
HJJ15	274.00	274.00	275.00	1.00	.0	.9	7235	10	14	70
HJJ15	275.00	275.00	276.00	1.00	.0	.2	4854	7	16	52
HJJ15	276.00	276.00	277.00	1.00	.0	.6	6423	7	9	34
HJJ15	277.00	277.00	278.00	1.00	.0	.0	5989	8	9	92
HJJ15	278.00	278.00	279.00	1.00	.0	.0	5781	8	10	83
HJJ15	279.00	279.00	280.00	1.00	.0	.4	5648	7	8	167
HJJ15	280.00	280.00	281.00	1.00	.0	.0	4822	10	18	100
HJJ15	281.00	281.00	282.00	1.00	.0	1.3	6883	8	16	138
HJJ15	282.00	282.00	283.00	1.00	.0	.7	4766	9	14	97
HJJ15	283.00	283.00	284.00	1.00	.0	.0	2575	9	33	47
HJJ15	284.00	284.00	285.00	1.00	.0	.0	2773	10	41	85
HJJ15	285.00	285.00	286.00	1.00	.0	.0	2508	8	30	62
HJJ15	286.00	286.00	287.00	1.00	.0	.0	1671	11	31	100
HJJ15	287.00	287.00	288.00	1.00	.0	.0	3248	10	33	46
HJJ15	288.00	288.00	289.00	1.00	.0	.0	2771	10	39	45
HJJ15	289.00	289.00	290.00	1.00	.0	.0	2319	9	32	178
HJJ15	290.00	290.00	291.00	1.00	.0	.0	4336	8	16	36
HJJ15	291.00	291.00	292.00	1.00	.0	.0	6500	7	13	35
HJJ15	292.00	292.00	293.00	1.00	.0	.3	4876	9	21	107
HJJ15	293.00	293.00	294.00	1.00	.0	.0	5083	8	14	148
HJJ15	294.00	294.00	295.00	1.00	.0	.4	4733	9	19	65
HJJ15	295.00	295.00	296.00	1.00	.0	.0	3444	12	22	26
HJJ15	296.00	296.00	297.00	1.00	.0	.0	3145	10	20	411
HJJ15	297.00	297.00	298.00	1.00	.0	.0	4205	8	8	83
HJJ15	298.00	298.00	299.00	1.00	.0	.0	3861	10	13	243
HJJ15	299.00	299.00	300.00	1.00	.0	.0	3632	9	25	180
HJJ15	300.00	300.00	301.00	1.00	.0	.0	5294	11	21	34
HJJ15	301.00	301.00	301.21	0.21	.0	.0	2305	7	12	14
HJJ16	3.29	3.29	4.00	0.71	.0	.0	1031	13	403	4
HJJ16	4.00	4.00	5.00	1.00	.0	.0	1243	13	69	10
HJJ16	5.00	5.00	6.00	1.00	.0	.0	259	11	63	6
HJJ16	6.00	6.00	7.00	1.00	.0	.0	565	13	65	0
HJJ16	7.00	7.00	8.00	1.00	.0	.0	411	13	88	25
HJJ16	8.00	8.00	9.00	1.00	.0	.2	2251	19	46	19
HJJ16	9.00	9.00	10.00	1.00	.0	.0	368	12	70	0
HJJ16	10.00	10.00	11.00	1.00	.0	.0	451	13	62	2
HJJ16	11.00	11.00	12.00	1.00	.0	.0	373	12	60	3
HJJ16	12.00	12.00	13.00	1.00	.0	.0	724	13	55	2
HJJ16	13.00	13.00	14.00	1.00	.0	.0	487	12	65	12
HJJ16	14.00	14.00	15.00	1.00	.0	.0	640	15	69	2
HJJ16	15.00	15.00	16.00	1.00	.0	.0	677	11	59	1
HJJ16	16.00	16.00	16.40	0.40	.0	.0	568	13	63	0
HJJ16	16.40	16.40	17.00	0.60	.0	.0	1243	11	46	6
HJJ16	17.00	17.00	18.00	1.00	.0	.0	298	13	76	8
HJJ16	18.00	18.00	19.00	1.00	.0	.0	437	10	264	2
HJJ16	19.00	19.00	20.00	1.00	.0	.0	848	11	242	12
HJJ16	20.00	20.00	21.00	1.00	.0	.0	216	10	161	2
HJJ16	21.10	21.10	22.10	1.00	.0	.0	531	10	62	2
HJJ16	22.00	22.00	23.00	1.00	.0	.0	697	9	133	0
HJJ16	23.00	23.00	24.00	1.00	.0	.0	90	13	96	0
HJJ16	24.00	24.00	25.00	1.00	.0	.0	1333	9	55	0
HJJ16	25.00	25.00	26.00	1.00	.0	.5	2798	8	34	0
HJJ16	26.00	26.00	27.00	1.00	.0	.0	82	9	48	0
HJJ16	27.00	27.00	28.00	1.00	.0	.0	254	11	132	0
HJJ16	28.00	28.00	29.00	1.00	.0	.0	177	11	153	24
HJJ16	29.00	29.00	30.00	1.00	.0	.0	330	11	56	1
HJJ16	30.00	30.00	31.00	1.00	.0	.0	325	12	132	0
HJJ16	31.00	31.00	32.00	1.00	.0	.0	217	12	487	2
HJJ16	32.00	32.00	33.00	1.00	.0	.0	275	10	114	1
HJJ16	33.00	33.00	34.00	1.00	.0	.0	84	10	153	0
HJJ16	34.00	34.00	35.00	1.00	.0	.0	101	12	164	0
HJJ16	35.00	35.00	36.00	1.00	.0	.0	43	12	200	0
HJJ16	36.00	36.00	37.00	1.00	.0	.0	129	10	141	0
HJJ16	37.00	37.00	38.00	1.00	.0	.0	105	11	109	0
HJJ16	38.00	38.00	39.00	1.00	.0	.0	199	12	174	0
HJJ16	39.00	39.00	40.00	1.00	.0	.0	297	11	302	0
HJJ16	40.00	40.00	41.00	1.00	.0	.0	173	12	311	0
HJJ16	41.00	41.00	42.00	1.00	.1	.0	774	8	654	3
HJJ16	42.00	42.00	43.00	1.00	.0	.0	959	11	148	8
HJJ16	43.00	43.00	44.00	1.00	.0	.0	693	10	109	0
HJJ16	44.00	44.00	44.70	0.70	.0	.0	446	10	68	0
HJJ16	44.70	44.70	45.00	0.30	.0	.0	633	8	31	0
HJJ16	45.00	45.00	46.00	1.00	.0	.0	1023	10	28	4
HJJ16	46.00	46.00	47.00	1.00	.0	.0	940	11	23	3
HJJ16	47.00	47.00	48.00	1.00	.0	.0	1018	11	30	1
HJJ16	48.00	48.00	49.00	1.00	.0	.0	1037	10	32	4
HJJ16	49.00	49.00	50.00	1.00	.0	.0	786	10	31	2

試料番号	試料番号	深度(m)	コア長(m)	Au(ppm)	Ag(ppm)	Cu(ppm)	Pb(ppm)	Zn(ppm)	Mo(ppm)	
KJJ16	50.00	50.00	51.00	1.00	.0	.0	1319	10	28	2
KJJ16	51.00	51.00	52.00	1.00	.0	.3	3287	9	20	59
KJJ16	52.00	52.00	53.00	1.00	.0	.0	1549	9	19	5
KJJ16	53.00	53.00	54.00	1.00	.0	.0	607	13	104	0
KJJ16	54.00	54.00	55.00	1.00	.0	.0	1334	9	21	0
KJJ16	55.00	55.00	56.00	1.00	.0	.0	1469	8	57	1
KJJ16	56.00	56.00	57.00	1.00	.0	.8	3904	10	55	0
KJJ16	57.00	57.00	58.00	1.00	.0	1.3	5547	9	27	4
KJJ16	58.00	58.00	59.00	1.00	.0	.0	973	10	38	0
KJJ16	59.00	59.00	60.00	1.00	.0	.0	467	12	44	0
KJJ16	60.00	60.00	61.00	1.00	.0	.0	493	18	52	0
KJJ16	61.00	61.00	62.00	1.00	.0	.0	343	12	47	2
KJJ16	62.00	62.00	63.00	1.00	.0	.0	1347	14	39	73
KJJ16	63.00	63.00	64.00	1.00	.0	.0	932	11	69	9
KJJ16	64.00	64.00	64.90	0.90	.0	.0	617	11	54	1
KJJ16	68.03	68.03	69.00	0.97	.0	.0	348	11	245	0
KJJ16	69.00	69.00	70.00	1.00	.0	.3	3066	14	261	0
KJJ16	70.00	70.00	71.00	1.00	.0	.0	797	13	525	0
KJJ16	71.00	71.00	72.00	1.00	.0	.0	1148	12	102	0
KJJ16	72.00	72.00	73.00	1.00	.0	.0	1177	12	114	1
KJJ16	73.00	73.00	74.00	1.00	.1	.0	606	12	212	0
KJJ16	74.00	74.00	74.60	0.60	.0	.0	1063	14	527	2
KJJ16	74.60	74.60	76.40	1.80	.0	.7	4293	13	50	50
KJJ16	76.40	76.40	77.50	1.10	.0	1.4	3241	14	42	43
KJJ16	77.50	77.50	78.00	0.50	.0	1.7	2943	11	70	92
KJJ16	78.00	78.00	79.00	1.00	.0	1.4	2816	7	52	85
KJJ16	79.00	79.00	80.00	1.00	.0	3.4	2343	14	59	91
KJJ16	80.00	80.00	81.00	1.00	.0	3.6	1702	15	53	276
KJJ16	81.00	81.00	83.40	2.40	.0	6.2	6861	19	151	58
KJJ16	83.40	83.40	85.70	2.30	.0	2.4	2901	14	118	38
KJJ16	85.70	85.70	86.70	1.00	.0	.0	2395	9	63	5
KJJ16	86.70	86.70	87.00	0.30	.0	.0	2116	8	36	6
KJJ16	87.00	87.00	88.00	1.00	.0	.0	2264	9	49	6
KJJ16	88.00	88.00	89.00	1.00	.0	.2	3355	10	52	4
KJJ16	89.00	89.00	90.00	1.00	.0	.4	3216	8	41	1
KJJ16	90.00	90.00	91.00	1.00	.0	.8	3676	10	44	0
KJJ16	91.00	91.00	92.00	1.00	.0	.0	1365	10	594	0
KJJ16	92.00	92.00	93.00	1.00	.0	.0	910	13	273	0
KJJ16	93.00	93.00	94.00	1.00	.0	.0	1227	11	356	0
KJJ16	94.00	94.00	95.00	1.00	.0	.0	2201	8	259	1
KJJ16	95.00	95.00	96.00	1.00	.0	.0	1319	7	71	4
KJJ16	96.00	96.00	97.00	1.00	.0	.0	2868	9	29	18
KJJ16	97.00	97.00	98.00	1.00	.0	.2	2665	9	28	30
KJJ16	98.00	98.00	99.00	1.00	.0	.0	1837	9	154	20
KJJ16	99.00	99.00	100.00	1.00	.0	.0	1810	9	177	59
KJJ16	100.00	100.00	101.00	1.00	.0	.0	1861	9	107	26
KJJ16	101.00	101.00	101.80	0.80	.0	.0	736	9	107	6
KJJ16	101.80	101.80	102.00	0.20	.0	.0	569	11	274	69
KJJ16	102.00	102.00	103.00	1.00	.0	.0	869	9	160	13
KJJ16	103.00	103.00	104.00	1.00	.0	.0	1428	11	219	5
KJJ16	104.00	104.00	105.00	1.00	.1	.0	1612	9	125	40
KJJ16	105.00	105.00	106.00	1.00	.0	.4	1586	10	173	24
KJJ16	106.00	106.00	107.00	1.00	.0	.5	1553	8	195	14
KJJ16	107.00	107.00	108.00	1.00	.0	.2	1211	11	195	54
KJJ16	108.00	108.00	109.00	1.00	.0	.8	1683	9	425	4
KJJ16	109.00	109.00	109.30	0.30	.0	.1	1253	9	130	59
KJJ16	109.30	109.30	110.00	0.70	.0	.0	796	7	55	2
KJJ16	110.00	110.00	111.00	1.00	.0	.0	2183	8	44	0
KJJ16	111.00	111.00	112.60	1.60	.0	6.1	8624	26	243	77
KJJ16	112.60	112.60	113.00	0.40	.0	.0	679	10	294	0
KJJ16	113.00	113.00	114.00	1.00	.0	.0	675	9	158	1
KJJ16	114.00	114.00	115.00	1.00	.0	.0	434	12	120	1
KJJ16	115.00	115.00	116.00	1.00	.0	.0	745	9	153	3
KJJ16	116.00	116.00	117.00	1.00	.0	.0	603	10	124	2
KJJ16	117.00	117.00	118.00	1.00	.0	.0	574	11	138	0
KJJ16	118.00	118.00	119.00	1.00	.0	.0	1133	8	258	0
KJJ16	119.00	119.00	120.00	1.00	.0	.0	758	11	156	2
KJJ16	120.00	120.00	121.00	1.00	.0	.0	1077	10	302	0
KJJ16	121.00	121.00	122.00	1.00	.0	.0	1362	12	317	4
KJJ16	122.00	122.00	123.00	1.00	.0	1.8	6104	11	109	6
KJJ16	123.00	123.00	124.00	1.00	.0	.0	1613	11	64	3
KJJ16	124.00	124.00	125.00	1.00	.0	.0	661	10	255	0
KJJ16	125.00	125.00	126.00	1.00	.0	.0	1018	11	98	0
KJJ16	126.00	126.00	127.00	1.00	.0	.0	978	10	101	0
KJJ16	127.00	127.00	128.00	1.00	.0	.0	1322	9	61	39
KJJ16	128.00	128.00	129.00	1.00	.0	.0	513	10	85	5
KJJ16	129.00	129.00	130.00	1.00	.0	.0	975	11	95	31
KJJ16	130.00	130.00	131.00	1.00	.0	.0	765	11	139	2
KJJ16	131.00	131.00	132.00	1.00	.0	1.5	5576	26	226	13
KJJ16	132.00	132.00	133.00	1.00	.0	.0	1964	8	44	2
KJJ16	133.00	133.00	134.00	1.00	.0	.0	1554	8	98	0
KJJ16	134.00	134.00	135.00	1.00	.0	.0	1719	7	69	1
KJJ16	135.00	135.00	136.00	1.00	.0	.0	2126	10	101	0
KJJ16	136.00	136.00	137.00	1.00	.0	.0	1166	11	96	17
KJJ16	137.00	137.00	138.00	1.00	.0	.0	2195	10	39	0
KJJ16	138.00	138.00	139.00	1.00	.0	.0	1051	9	64	2
KJJ16	139.00	139.00	140.00	1.00	.0	.0	1809	11	52	1
KJJ16	140.00	140.00	141.00	1.00	.0	.0	2375	7	32	9
KJJ16	141.00	141.00	142.00	1.00	.0	.0	2290	8	34	5
KJJ16	142.00	142.00	143.00	1.00	.0	.0	1309	10	210	3
KJJ16	143.00	143.00	144.00	1.00	.0	.0	628	10	2252	0
KJJ16	144.00	144.00	144.70	0.70	.0	.1	1771	9	949	0
KJJ16	144.70	144.70	145.00	0.30	.0	.7	2109	10	794	2

試機孔番号	試料番号	深度(m)	コア長(m)	Au(ppm)	Ag(ppm)	Cu(ppm)	Pb(ppm)	Zn(ppm)	Mo(ppm)	
HJJ16	145.00	145.00	146.00	1.00	.0	.7	1783	10	302	4
HJJ16	146.00	146.00	147.00	1.00	.0	.0	1166	9	425	2
HJJ16	147.00	147.00	148.00	1.00	.0	.0	2626	9	91	10
HJJ16	148.00	148.00	149.00	1.00	.0	.3	1276	10	43	6
HJJ16	149.00	149.00	150.00	1.00	.0	.0	1384	8	35	5
HJJ16	150.00	150.00	150.73	0.73	.0	.5	1186	8	126	0
HJJ17	4.05	4.05	4.45	0.40	.0	.0	380	11	32	4
HJJ17	4.45	4.45	6.36	1.91	.0	2.1	9686	11	32	26
HJJ17	6.36	6.36	7.00	0.64	.0	.0	1630	6	7	3
HJJ17	7.00	7.00	8.00	1.00	.0	.0	2030	7	9	0
HJJ17	8.00	8.00	9.00	1.00	.0	.0	1581	7	11	0
HJJ17	9.00	9.00	10.00	1.00	.0	.0	2083	7	13	31
HJJ17	10.00	10.00	11.00	1.00	.0	.0	4339	7	11	6
HJJ17	11.00	11.00	12.00	1.00	.0	.0	1396	8	16	6
HJJ17	12.00	12.00	13.00	1.00	.0	.0	1874	9	16	12
HJJ17	13.00	13.00	14.00	1.00	.0	.0	997	9	15	32
HJJ17	14.00	14.00	15.00	1.00	.0	.0	1499	9	14	16
HJJ17	15.00	15.00	16.00	1.00	.0	.0	1557	17	24	26
HJJ17	16.00	16.00	17.00	1.00	.0	.0	1117	12	22	12
HJJ17	17.00	17.00	18.00	1.00	.0	.0	533	12	22	30
HJJ17	18.00	18.00	19.00	1.00	.0	.0	508	10	20	12
HJJ17	19.00	19.00	20.66	1.66	.0	.4	205	11	20	49
HJJ17	20.66	20.66	22.15	1.49	.0	.9	1533	10	26	36
HJJ17	22.15	22.15	23.00	0.85	.0	15.0	534	13	49	126
HJJ17	23.00	23.00	24.00	1.00	.0	.0	986	6	14	5
HJJ17	24.00	24.00	25.00	1.00	.0	.0	779	9	22	5
HJJ17	25.00	25.00	26.00	1.00	.0	.0	806	9	25	1
HJJ17	26.00	26.00	27.00	1.00	.0	.0	1976	10	42	4
HJJ17	27.00	27.00	28.00	1.00	.0	.0	3383	7	44	37
HJJ17	28.00	28.00	29.00	1.00	.0	.0	4066	11	112	536
HJJ17	29.00	29.00	30.00	1.00	.0	.0	2194	10	62	149
HJJ17	30.00	30.00	31.00	1.00	.0	.0	835	10	37	24
HJJ17	31.00	31.00	32.00	1.00	.0	.0	1035	10	24	13
HJJ17	32.00	32.00	33.00	1.00	.0	.0	1039	10	14	4
HJJ17	33.00	33.00	34.00	1.00	.0	.0	821	7	21	5
HJJ17	34.00	34.00	35.00	1.00	.0	.0	1015	9	23	9
HJJ17	35.00	35.00	36.00	1.00	.0	.0	1289	9	23	15
HJJ17	36.00	36.00	37.00	1.00	.0	.0	2045	10	20	23
HJJ17	37.00	37.00	38.00	1.00	.0	.0	1508	10	23	9
HJJ17	38.00	38.00	39.00	1.00	.0	.0	1258	10	24	6
HJJ17	39.00	39.00	40.00	1.00	.0	.0	748	9	37	24
HJJ17	40.00	40.00	41.00	1.00	.0	.0	1137	9	25	6
HJJ17	41.00	41.00	42.00	1.00	.0	.0	1647	8	15	27
HJJ17	42.00	42.00	43.00	1.00	.0	.0	1195	9	23	30
HJJ17	43.00	43.00	44.00	1.00	.0	.4	4933	10	31	321
HJJ17	44.00	44.00	45.00	1.00	.0	.4	4545	9	24	129
HJJ17	45.00	45.00	46.00	1.00	.0	.4	4343	9	41	93
HJJ17	46.00	46.00	47.00	1.00	.0	.0	3112	7	8	405
HJJ17	47.00	47.00	48.00	1.00	.0	.0	2568	9	17	239
HJJ17	48.00	48.00	49.00	1.00	.0	.0	3451	8	13	458
HJJ17	49.00	49.00	50.00	1.00	.0	.0	2358	8	11	23
HJJ17	50.00	50.00	51.00	1.00	.0	.0	853	9	33	274
HJJ17	51.00	51.00	52.00	1.00	.0	.0	931	8	29	44
HJJ17	52.00	52.00	53.00	1.00	.0	.0	1284	9	21	94
HJJ17	53.00	53.00	54.00	1.00	.0	.0	802	9	25	27
HJJ17	54.00	54.00	55.00	1.00	.0	.4	1488	17	28	32
HJJ17	55.00	55.00	56.00	1.00	.0	.0	1646	11	21	68
HJJ17	56.00	56.00	57.00	1.00	.0	.0	1694	8	20	62
HJJ17	57.00	57.00	58.00	1.00	.0	.0	1431	9	23	42
HJJ17	58.00	58.00	59.00	1.00	.0	.0	1869	9	20	24
HJJ17	59.00	59.00	59.30	0.30	.0	.0	3307	9	14	72
HJJ17	59.30	59.30	60.00	0.70	.0	.0	2272	8	16	86
HJJ17	60.00	60.00	61.00	1.00	.0	.0	1537	7	18	74
HJJ17	61.00	61.00	62.00	1.00	.0	.0	1958	7	45	20
HJJ17	62.00	62.00	63.00	1.00	.0	.0	1975	9	60	9
HJJ17	63.00	63.00	64.00	1.00	.0	.0	1941	12	49	30
HJJ17	64.00	64.00	64.50	0.50	.0	.0	1988	8	25	7
HJJ17	64.50	64.50	65.00	0.50	.0	.8	2642	23	71	35
HJJ17	65.00	65.00	66.00	1.00	.0	.0	2057	8	42	16
HJJ17	66.00	66.00	67.00	1.00	.0	.4	8068	9	58	466
HJJ17	67.00	67.00	68.00	1.00	.0	.0	3454	7	23	19
HJJ17	68.00	68.00	69.00	1.00	.0	.0	3247	7	19	50
HJJ17	69.00	69.00	70.00	1.00	.0	.0	3791	7	20	132
HJJ17	70.00	70.00	71.00	1.00	.0	.8	8054	8	27	169
HJJ17	71.00	71.00	72.00	1.00	.0	.0	2993	8	23	52
HJJ17	72.00	72.00	73.00	1.00	.0	.0	3279	8	17	239
HJJ17	73.00	73.00	74.00	1.00	.0	.0	2319	8	17	33
HJJ17	74.00	74.00	75.00	1.00	.0	.0	1728	9	19	10
HJJ17	75.00	75.00	76.00	1.00	.0	.0	1828	6	12	8
HJJ17	76.00	76.00	77.00	1.00	.0	.3	6592	9	15	15
HJJ17	77.00	77.00	78.00	1.00	.0	.0	2970	9	15	50
HJJ17	78.00	78.00	79.00	1.00	.0	.7	7527	17	77	359
HJJ17	79.00	79.00	80.00	1.00	.0	.0	2949	7	22	79
HJJ17	80.00	80.00	83.25	3.25	.0	.0	2304	10	24	113
HJJ17	83.25	83.25	84.00	0.75	.0	.0	1997	7	21	53
HJJ17	84.00	84.00	85.00	1.00	.0	.0	2859	7	16	14
HJJ17	85.00	85.00	86.00	1.00	.0	.0	2509	8	18	92
HJJ17	86.00	86.00	87.00	1.00	.0	.0	2538	7	20	539
HJJ17	87.00	87.00	88.00	1.00	.0	.0	2385	8	14	71
HJJ17	88.00	88.00	89.00	1.00	.0	.0	1587	8	18	7
HJJ17	89.00	89.00	89.35	0.35	.0	.0	1218	8	18	37
HJJ17	89.35	89.35	92.35	3.00	.0	.0	1833	9	180	4
HJJ17	92.35	92.35	93.00	0.65	.0	.0	1669	9	22	12

試料番号	試料番号	深度(m)	コア長(m)	Au(ppm)	Ag(ppm)	Cu(ppm)	Pb(ppm)	Zn(ppm)	Mo(ppm)	
HJJ17	93.00	93.00	93.60	0.60	.0	.0	7721	8	23	27
HJJ17	93.60	93.60	95.35	1.75	.0	.9	28595	5	30	1174
HJJ17	95.35	95.35	98.35	3.00	.0	.0	3499	8	23	453
HJJ17	98.35	98.35	99.00	0.65	.0	.0	6207	6	16	2119
HJJ17	99.00	99.00	100.00	1.00	.0	.2	6441	6	15	87
HJJ17	100.00	100.00	100.70	0.70	.0	.0	2699	6	15	37
HJJ17	100.70	100.70	101.70	1.00	.0	.0	2614	9	23	59
HJJ17	101.70	101.70	102.45	0.75	.0	.0	2699	7	23	58
HJJ17	102.45	102.45	103.00	0.55	.0	.0	2802	8	28	52
HJJ17	103.00	103.00	104.00	1.00	.0	.3	3986	8	18	263
HJJ17	104.00	104.00	105.00	1.00	.0	.0	1526	8	28	33
HJJ17	105.00	105.00	106.00	1.00	.0	.4	2803	7	19	95
HJJ17	106.00	106.00	107.00	1.00	.0	.0	3068	8	12	30
HJJ17	107.00	107.00	108.00	1.00	.0	.0	2579	7	13	103
HJJ17	108.00	108.00	109.00	1.00	.0	.0	3549	8	12	49
HJJ17	109.00	109.00	110.00	1.00	.0	.0	3751	8	14	39
HJJ17	110.00	110.00	111.00	1.00	.0	.0	2694	8	15	18
HJJ17	111.00	111.00	112.00	1.00	.0	.0	3313	6	11	139
HJJ17	112.00	112.00	113.00	1.00	.0	.0	4632	8	10	534
HJJ17	113.00	113.00	114.00	1.00	.0	.0	4143	7	12	74
HJJ17	114.00	114.00	115.00	1.00	.0	.0	2755	8	13	38
HJJ17	115.00	115.00	116.00	1.00	.0	.0	1657	6	9	59
HJJ17	116.00	116.00	117.00	1.00	.0	.0	9021	5	9	3878
HJJ17	117.00	117.00	118.00	1.00	.0	.0	4183	7	14	1004
HJJ17	118.00	118.00	119.00	1.00	.0	.0	3748	6	33	54
HJJ17	119.00	119.00	120.00	1.00	.0	.0	6426	7	22	62
HJJ17	120.00	120.00	120.50	0.50	.0	3.6	19948	8	49	209
HJJ17	120.50	120.50	122.25	1.75	.0	46.8	90338	21	609	3538
HJJ17	122.25	122.25	123.00	0.75	.0	1.5	11226	10	22	72
HJJ17	123.00	123.00	124.00	1.00	.0	.0	4296	7	13	31
HJJ17	124.00	124.00	125.00	1.00	.0	.0	6488	7	10	53
HJJ17	125.00	125.00	126.00	1.00	.0	.2	4217	8	11	47
HJJ17	126.00	126.00	127.00	1.00	.0	.0	3243	8	12	40
HJJ17	127.00	127.00	128.00	1.00	.0	.0	5119	8	12	52
HJJ17	128.00	128.00	129.00	1.00	.0	.2	11691	8	17	111
HJJ17	129.00	129.00	130.00	1.00	.0	.3	11900	10	13	33
HJJ17	130.00	130.00	131.00	1.00	.0	3.1	23544	9	42	388
HJJ17	131.00	131.00	132.00	1.00	.0	.4	6359	7	11	35
HJJ17	132.00	132.00	133.00	1.00	.0	.5	5516	9	12	74
HJJ17	133.00	133.00	134.00	1.00	.0	.9	6759	9	14	150
HJJ17	134.00	134.00	135.00	1.00	.0	.8	6161	7	8	273
HJJ17	135.80	135.80	136.80	1.00	.0	.6	5242	10	11	65
HJJ17	136.00	136.00	137.00	1.00	.0	1.1	7666	9	13	235
HJJ17	137.00	137.00	138.00	1.00	.0	.8	5281	8	13	220
HJJ17	138.00	138.00	139.00	1.00	.0	.6	4236	8	10	155
HJJ17	139.00	139.00	140.00	1.00	.0	.6	3015	9	11	243
HJJ17	140.00	140.00	141.00	1.00	.0	.3	3135	9	12	126
HJJ17	141.00	141.00	142.00	1.00	.0	.2	3394	10	19	226
HJJ17	142.00	142.00	143.00	1.00	.0	.0	4024	9	11	50
HJJ17	143.00	143.00	144.00	1.00	.0	.0	1754	7	10	264
HJJ17	144.00	144.00	145.00	1.00	.0	.0	1736	9	10	19
HJJ17	145.00	145.00	146.00	1.00	.0	.0	2050	10	10	290
HJJ17	146.00	146.00	147.00	1.00	.0	.0	1949	8	10	34
HJJ17	147.00	147.00	148.00	1.00	.0	.1	2616	7	12	514
HJJ17	148.00	148.00	149.00	1.00	.0	.0	1355	6	16	27
HJJ17	149.00	149.00	150.00	1.00	.0	.0	1630	6	23	21
HJJ17	150.00	150.00	150.25	0.25	.0	.0	1284	6	16	4
HJJ18	118.00	118.00	120.00	2.00	.0	.7	1608	26	279	5
HJJ18	120.00	120.00	122.00	2.00	.0	.5	1050	16	82	3
HJJ18	122.00	122.00	124.00	2.00	.0	.7	1502	26	239	0
HJJ18	124.00	124.00	126.00	2.00	.0	.1	333	16	774	2
HJJ18	126.00	126.00	128.00	2.00	.0	.5	421	18	1180	3
HJJ18	128.00	128.00	130.00	2.00	.0	.9	1002	19	1280	9
HJJ18	130.00	130.00	132.00	2.00	.0	.4	1096	17	2017	4
HJJ18	132.00	132.00	134.00	2.00	.0	1.1	1105	14	1695	2
HJJ18	134.00	134.00	136.00	2.00	.0	.7	1077	18	1131	1
HJJ18	136.00	136.00	138.00	2.00	.0	.6	627	17	682	0
HJJ18	138.00	138.00	140.00	2.00	.0	.1	1105	18	116	1
HJJ18	140.00	140.00	142.00	2.00	.0	.4	1202	22	165	1
HJJ18	142.00	142.00	144.00	2.00	.0	.6	1116	15	159	5
HJJ18	144.00	144.00	146.00	2.00	.0	.2	790	20	168	4
HJJ18	146.00	146.00	148.00	2.00	.0	.9	826	18	277	3
HJJ18	148.00	148.00	150.00	2.00	.0	1.0	2529	20	76	1
HJJ18	150.00	150.00	152.00	2.00	.0	.2	815	17	482	9
HJJ18	152.00	152.00	154.00	2.00	.0	.2	588	21	983	2
HJJ18	154.00	154.00	156.00	2.00	.0	.4	1186	18	650	3
HJJ18	156.00	156.00	158.00	2.00	.0	.7	297	16	816	1
HJJ18	158.00	158.00	160.00	2.00	.0	.6	777	18	743	18
HJJ18	160.00	160.00	162.00	2.00	.0	.0	779	20	175	4
HJJ18	162.00	162.00	164.00	2.00	.0	.3	332	18	119	4
HJJ18	164.00	164.00	166.00	2.00	.0	.5	508	15	74	7
HJJ18	166.00	166.00	168.00	2.00	.0	.0	268	15	81	10
HJJ18	168.00	168.00	170.00	2.00	.0	.0	164	20	64	9
HJJ18	170.00	170.00	172.00	2.00	.0	1.0	1595	21	62	26
HJJ18	172.00	172.00	174.00	2.00	.0	.7	1603	20	68	24
HJJ18	174.00	174.00	176.00	2.00	.0	.3	817	15	61	8
HJJ18	176.00	176.00	178.00	2.00	.0	.0	192	19	73	8
HJJ18	178.00	178.00	180.00	2.00	.0	.5	335	19	87	12
HJJ18	180.00	180.00	182.00	2.00	.0	.0	664	20	109	6
HJJ18	182.00	182.00	184.00	2.00	.0	.0	906	20	48	3
HJJ18	184.00	184.00	186.00	2.00	.0	2.5	860	27	60	47
HJJ18	186.00	186.00	188.00	2.00	.0	.4	674	15	37	20
HJJ18	188.00	188.00	190.00	2.00	.0	.4	659	18	32	18

試維孔番号	試料番号	深度(m)	コア長(m)	Au(ppm)	Ag(ppm)	Cu(ppm)	Pb(ppm)	Zn(ppm)	Co(ppm)	
KJJ18	190.00	190.00	192.00	2.00	.0	.2	479	19	34	2
KJJ18	192.00	192.00	194.00	2.00	.0	.4	421	16	37	9
KJJ18	194.00	194.00	196.00	2.00	.0	.3	278	15	51	3
KJJ18	196.00	196.00	198.00	2.00	.0	.2	367	18	35	6
KJJ18	198.00	198.00	200.00	2.00	.0	.6	496	13	35	6
KJJ18	200.00	200.00	202.00	2.00	.0	.3	374	18	37	14
KJJ18	202.00	202.00	204.00	2.00	.0	.5	1692	18	44	1
KJJ18	204.00	204.00	206.00	2.00	.0	.4	636	17	45	5
KJJ18	206.00	206.00	208.00	2.00	.0	.3	418	18	52	3
KJJ18	208.00	208.00	210.00	2.00	.0	.8	871	17	43	5
KJJ18	210.00	210.00	212.00	2.00	.0	.3	819	16	54	7
KJJ18	212.00	212.00	214.00	2.00	.0	.5	1268	14	66	11
KJJ18	214.00	214.00	216.00	2.00	.0	.2	958	12	57	6
KJJ18	216.00	216.00	218.00	2.00	.0	.4	949	17	49	12
KJJ18	218.00	218.00	220.00	2.00	.0	.4	704	15	103	5
KJJ18	220.00	220.00	222.00	2.00	.0	.5	657	14	51	11
KJJ18	222.00	222.00	224.00	2.00	.0	.0	884	17	65	6
KJJ18	224.00	224.00	226.00	2.00	.0	.7	909	20	105	10
KJJ18	226.00	226.00	228.00	2.00	.0	.6	992	15	52	10
KJJ18	228.00	228.00	230.00	2.00	.0	.7	3160	17	180	35
KJJ18	230.00	230.00	232.00	2.00	.0	.5	1106	18	53	11
KJJ18	232.00	232.00	234.00	2.00	.0	1.0	1864	14	38	14
KJJ18	234.00	234.00	236.00	2.00	.0	1.0	4904	14	63	11
KJJ18	236.00	236.00	238.00	2.00	.0	.7	1717	19	31	7
KJJ18	238.00	238.00	240.00	2.00	.0	.6	1247	17	43	10
KJJ18	240.00	240.00	242.00	2.00	.0	.4	1448	15	45	9
KJJ18	242.00	242.00	244.00	2.00	.0	.2	1141	18	47	6
KJJ18	244.00	244.00	246.00	2.00	.0	.5	1535	13	35	10
KJJ18	246.00	246.00	248.00	2.00	.0	.0	1450	15	37	2
KJJ18	248.00	248.00	250.00	2.00	.0	.2	1068	14	33	5
KJJ18	250.00	250.00	252.00	2.00	.0	.7	1025	20	44	7
KJJ18	252.00	252.00	254.00	2.00	.0	.4	1362	16	37	3
KJJ18	254.00	254.00	256.00	2.00	.0	.7	495	17	33	4
KJJ18	256.00	256.00	258.00	2.00	.0	.2	688	15	22	6
KJJ18	258.00	258.00	260.00	2.00	.0	.0	701	15	17	1
KJJ18	260.00	260.00	262.00	2.00	.0	.6	669	18	17	6
KJJ18	262.00	262.00	264.00	2.00	.0	.4	771	16	31	3
KJJ18	264.00	264.00	266.00	2.00	.0	.7	647	15	25	4
KJJ18	266.00	266.00	268.00	2.00	.0	.1	674	18	35	3
KJJ18	268.00	268.00	270.00	2.00	.0	.8	2345	13	25	25
KJJ18	270.00	270.00	272.00	2.00	.0	.8	1656	12	18	12
KJJ18	272.00	272.00	274.00	2.00	.0	1.3	4160	16	29	40
KJJ18	274.00	274.00	276.00	2.00	.0	.3	730	13	24	9
KJJ18	276.00	276.00	278.00	2.00	.0	.5	5840	15	38	43
KJJ18	278.00	278.00	280.00	2.00	.0	.0	762	15	20	3
KJJ18	280.00	280.00	282.00	2.00	.0	.4	897	14	21	15
KJJ18	282.00	282.00	284.00	2.00	.0	.2	1486	29	17	17
KJJ18	284.00	284.00	286.00	2.00	.0	.5	1518	14	17	30
KJJ18	286.00	286.00	288.00	2.00	.0	.4	1616	17	18	27
KJJ18	288.00	288.00	290.00	2.00	.0	.8	778	18	21	22
KJJ18	290.00	290.00	292.00	2.00	.0	1.0	1667	14	29	23
KJJ18	292.00	292.00	294.00	2.00	.0	.3	716	15	31	30
KJJ18	294.00	294.00	296.00	2.00	.0	.3	445	17	24	4
KJJ18	296.00	296.00	298.00	2.00	.0	.2	361	15	27	5
KJJ18	298.00	298.00	300.00	2.00	.0	.3	564	23	48	4
KJJ18	300.00	300.00	302.56	2.56	.0	.0	501	15	39	2
KJJ19	7.30	7.30	8.00	.70	.0	2.4	5336	17	14	215
KJJ19	8.00	8.00	9.00	1.00	.0	5.7	219868	10	20	570
KJJ19	9.00	9.00	10.00	1.00	.0	16.4	79556	14	12	579
KJJ19	10.00	10.00	11.00	1.00	.0	18.2	39810	17	42	723
KJJ19	11.00	11.00	12.00	1.00	.0	5.7	14586	16	42	259
KJJ19	12.00	12.00	13.00	1.00	.0	8.6	23896	21	31	189
KJJ19	13.00	13.00	14.00	1.00	.0	6.1	18666	18	63	102
KJJ19	14.00	14.00	15.00	1.00	.0	3.2	11810	19	19	68
KJJ19	15.00	15.00	16.00	1.00	.0	2.1	11486	17	31	53
KJJ19	16.00	16.00	17.00	1.00	.0	3.0	14997	21	22	53
KJJ19	17.00	17.00	18.00	1.00	.0	1.9	16051	19	18	298
KJJ19	18.00	18.00	19.00	1.00	.0	2.1	9962	18	15	191
KJJ19	19.00	19.00	20.00	1.00	.0	1.3	9910	18	20	194
KJJ19	20.00	20.00	21.00	1.00	.0	.8	11599	16	14	301
KJJ19	21.00	21.00	22.00	1.00	.0	.7	6048	17	15	329
KJJ19	22.00	22.00	23.00	1.00	.0	.7	5350	19	15	66
KJJ19	23.00	23.00	24.00	1.00	.0	.5	5304	18	14	120
KJJ19	24.00	24.00	25.00	1.00	.0	.9	7348	21	12	385
KJJ19	25.00	25.00	26.00	1.00	.0	.0	5536	24	11	19
KJJ19	26.00	26.00	27.00	1.00	.0	.7	3443	21	18	378
KJJ19	27.00	27.00	28.00	1.00	.0	.7	6171	20	15	44
KJJ19	28.00	28.00	29.00	1.00	.0	1.2	6374	20	14	125
KJJ19	29.00	29.00	30.00	1.00	.0	1.1	9986	20	10	27
KJJ19	30.00	30.00	31.00	1.00	.0	5.7	16713	21	18	39
KJJ19	31.00	31.00	32.00	1.00	.0	1.2	7632	23	13	327
KJJ19	32.00	32.00	33.00	1.00	.1	1.5	11452	18	28	216
KJJ19	33.00	33.00	34.00	1.00	.0	.9	6848	17	21	16
KJJ19	34.00	34.00	35.00	1.00	.0	1.9	10513	17	31	95
KJJ19	35.00	35.00	36.00	1.00	.3	2.7	19120	30	39	182
KJJ19	36.00	36.00	37.00	1.00	.0	.4	10671	15	22	134
KJJ19	37.00	37.00	38.00	1.00	.0	.6	10086	16	21	466
KJJ19	38.00	38.00	39.00	1.00	.0	1.8	14423	12	24	2065
KJJ19	39.00	39.00	40.00	1.00	.0	2.1	14829	18	25	493
KJJ19	40.00	40.00	41.00	1.00	.0	6.3	12007	14	21	963
KJJ19	41.00	41.00	42.00	1.00	.0	2.1	5870	21	26	514
KJJ19	42.00	42.00	43.00	1.00	.0	.9	5717	19	27	986
KJJ19	43.00	43.00	44.00	1.00	.0	1.6	12214	22	50	347

試料番号	試料番号	深度(m)	コア長(m)	Au(ppm)	Ag(ppm)	Cu(ppm)	Pb(ppm)	Zn(ppm)	Mo(ppm)	
HJJ19	44.00	44.00	45.00	1.00	.0	1.0	7076	23	24	103
HJJ19	45.00	45.00	46.00	1.00	.0	.3	5947	18	24	820
HJJ19	46.00	46.00	47.00	1.00	.0	.1	5629	15	24	540
HJJ19	47.00	47.00	48.00	1.00	.0	1.0	5606	21	28	163
HJJ19	48.00	48.00	49.00	1.00	.0	.3	5133	19	34	118
HJJ19	49.00	49.00	50.00	1.00	.0	.9	5972	19	37	116
HJJ19	50.00	50.00	51.00	1.00	.0	.6	3389	18	23	317
HJJ19	51.00	51.00	52.00	1.00	.0	.5	5871	20	31	146
HJJ19	52.00	52.00	53.00	1.00	.0	1.6	10610	16	128	786
HJJ19	53.00	53.00	54.00	1.00	.0	1.1	14162	14	32	686
HJJ19	54.00	54.00	55.00	1.00	.0	.8	6338	18	35	187
HJJ19	55.00	55.00	56.00	1.00	.0	1.0	7235	18	35	119
HJJ19	56.00	56.00	57.00	1.00	.0	1.0	5328	17	41	506
HJJ19	57.00	57.00	58.00	1.00	.0	.6	4604	15	34	75
HJJ19	58.00	58.00	59.00	1.00	.0	9.4	27834	20	120	581
HJJ19	59.00	59.00	60.00	1.00	.0	5.0	16010	22	186	260
HJJ19	60.00	60.00	61.00	1.00	.0	6.9	18216	23	244	1629
HJJ19	61.00	61.00	62.00	1.00	.0	4.8	18449	17	47	393
HJJ19	62.00	62.00	63.00	1.00	.0	2.2	10573	18	25	167
HJJ19	63.00	63.00	64.00	1.00	.0	.0	3938	18	27	195
HJJ19	64.00	64.00	65.00	1.00	.0	.0	4874	18	26	349
HJJ19	65.00	65.00	66.00	1.00	.0	.0	4168	16	31	85
HJJ19	66.00	66.00	67.00	1.00	.0	.0	4670	12	28	919
HJJ19	67.00	67.00	68.00	1.00	.0	.0	3291	19	45	221
HJJ19	68.00	68.00	69.00	1.00	.0	.5	4322	17	42	804
HJJ19	69.00	69.00	70.00	1.00	.0	.0	6262	10	45	3344
HJJ19	70.00	70.00	71.00	1.00	.0	.4	5900	16	41	171
HJJ19	71.00	71.00	72.00	1.00	.0	.0	4808	19	45	129
HJJ19	72.00	72.00	73.00	1.00	.0	.4	3690	19	43	612
HJJ19	73.00	73.00	74.00	1.00	.0	.3	2033	23	44	78
HJJ19	74.00	74.00	75.00	1.00	.0	.6	2776	20	42	43
HJJ19	75.00	75.00	76.00	1.00	.0	.2	3788	20	41	200
HJJ19	76.00	76.00	77.00	1.00	.0	1.4	4636	19	40	177
HJJ19	77.00	77.00	78.00	1.00	.0	.1	3272	18	29	76
HJJ19	78.00	78.00	79.00	1.00	.0	.0	1661	19	27	248
HJJ19	79.00	79.00	80.00	1.00	.0	.0	3133	14	27	260
HJJ19	80.00	80.00	81.00	1.00	.0	2.5	12531	17	20	168
HJJ19	81.00	81.00	82.00	1.00	.0	5.4	34548	32	121	790
HJJ19	82.00	82.00	83.00	1.00	.0	.6	14711	18	28	356
HJJ19	83.00	83.00	84.00	1.00	.0	.1	3893	20	28	118
HJJ19	84.00	84.00	85.00	1.00	.0	1.3	9083	17	25	182
HJJ19	85.00	85.00	86.00	1.00	.0	.3	3897	18	28	205
HJJ19	86.00	86.00	87.00	1.00	.0	.6	4020	17	24	418
HJJ19	87.00	87.00	88.00	1.00	.0	.7	4391	18	20	489
HJJ19	88.00	88.00	89.00	1.00	.0	.0	4003	13	20	1056
HJJ19	89.00	89.00	90.00	1.00	.0	1.8	6771	15	20	428
HJJ19	90.00	90.00	91.00	1.00	.0	.0	4627	11	24	1965
HJJ19	91.00	91.00	92.00	1.00	.0	.2	7384	14	16	818
HJJ19	92.00	92.00	93.00	1.00	.0	.0	4258	16	21	336
HJJ19	93.00	93.00	94.00	1.00	.0	.1	4077	17	26	160
HJJ19	94.00	94.00	95.00	1.00	.0	.0	4075	15	20	310
HJJ19	95.00	95.00	96.00	1.00	.0	.5	4984	15	16	123
HJJ19	96.00	96.00	97.00	1.00	.0	.3	3124	18	19	91
HJJ19	97.00	97.00	98.00	1.00	.0	1.0	5557	13	18	326
HJJ19	98.00	98.00	99.00	1.00	.0	.9	5459	14	18	64
HJJ19	99.00	99.00	100.00	1.00	.0	.0	2897	14	18	82
HJJ19	100.00	100.00	101.00	1.00	.0	.0	1216	18	22	45
HJJ19	101.00	101.00	102.00	1.00	.0	.0	2136	18	23	22
HJJ19	102.00	102.00	103.00	1.00	.0	.9	3711	18	29	136
HJJ19	103.00	103.00	104.00	1.00	.0	1.3	3547	19	18	401
HJJ19	104.00	104.00	105.00	1.00	.0	.0	3399	17	23	375
HJJ19	105.00	105.00	106.00	1.00	.0	.3	3598	15	20	165
HJJ19	106.00	106.00	107.00	1.00	.0	.0	3248	14	24	79
HJJ19	107.00	107.00	108.00	1.00	.0	1.1	4877	18	23	91
HJJ19	108.00	108.00	109.00	1.00	.0	1.0	4224	18	21	16
HJJ19	109.00	109.00	110.00	1.00	.0	5.0	19871	13	20	120
HJJ19	110.00	110.00	111.00	1.00	.0	2.8	7899	15	23	253
HJJ19	111.00	111.00	112.00	1.00	.0	.6	5831	17	19	57
HJJ19	112.00	112.00	113.00	1.00	.0	12.8	32948	26	535	266
HJJ19	113.00	113.00	114.00	1.00	.0	3.7	10085	16	37	129
HJJ19	114.00	114.00	115.00	1.00	.0	2.7	10013	13	32	218
HJJ19	115.00	115.00	116.00	1.00	.0	.6	4958	17	31	96
HJJ19	116.00	116.00	117.00	1.00	.0	.0	2259	17	32	72
HJJ19	117.00	117.00	118.00	1.00	.0	1.4	7651	18	24	50
HJJ19	118.00	118.00	119.00	1.00	.0	6.4	19845	13	21	147
HJJ19	119.00	119.00	120.00	1.00	.0	.2	7226	16	27	60
HJJ19	120.00	120.00	121.00	1.00	.0	2.3	10890	20	297	161
HJJ19	121.00	121.00	122.00	1.00	.0	1.4	11646	16	25	77
HJJ19	122.00	122.00	123.00	1.00	.0	2.0	12487	21	27	383
HJJ19	123.00	123.00	124.00	1.00	.0	4.7	15619	16	29	252
HJJ19	124.00	124.00	125.00	1.00	.0	3.5	14780	15	24	158
HJJ19	125.00	125.00	126.00	1.00	.0	6.1	26652	14	41	200
HJJ19	126.00	126.00	127.00	1.00	.0	2.6	14197	18	80	201
HJJ19	127.00	127.00	128.00	1.00	.0	2.4	17774	15	25	168
HJJ19	128.00	128.00	129.00	1.00	.0	1.1	10292	17	28	170
HJJ19	129.00	129.00	130.00	1.00	.0	.3	7320	14	25	127
HJJ19	130.00	130.00	131.00	1.00	.0	.7	7534	17	25	1056
HJJ19	131.00	131.00	132.00	1.00	.0	1.2	10499	16	18	383
HJJ19	132.00	132.00	133.00	1.00	.0	.5	4843	16	28	107
HJJ19	133.00	133.00	134.00	1.00	.0	1.3	6200	19	25	46
HJJ19	134.00	134.00	135.00	1.00	.0	.6	4346	19	27	69
HJJ19	135.00	135.00	136.00	1.00	.0	2.1	4689	21	26	67
HJJ19	136.00	136.00	137.00	1.00	.0	.0	7365	12	15	259

試料番号	試料番号	深度(m)	コア長(m)	Au(ppm)	Ag(ppm)	Cu(ppm)	Pb(ppm)	Zn(ppm)	Mo(ppm)	
HJJ19	137.00	137.00	138.00	1.00	.0	.7	5216	12	21	656
HJJ19	138.00	138.00	139.00	1.00	.0	.0	4148	17	26	72
HJJ19	139.00	139.00	140.00	1.00	.0	.2	5602	14	26	80
HJJ19	140.00	140.00	141.00	1.00	.0	.8	5353	19	19	78
HJJ19	141.00	141.00	142.00	1.00	.0	2.0	6832	14	21	146
HJJ19	142.00	142.00	143.00	1.00	.0	.8	9276	13	21	154
HJJ19	143.00	143.00	144.00	1.00	.0	3.6	10307	14	22	304
HJJ19	144.00	144.00	145.00	1.00	.0	1.6	10667	16	22	385
HJJ19	145.00	145.00	146.00	1.00	.0	2.1	9147	20	24	155
HJJ19	146.00	146.00	147.00	1.00	.0	3.7	12055	17	23	226
HJJ19	147.00	147.00	148.00	1.00	.0	3.5	13902	15	54	726
HJJ19	148.00	148.00	149.00	1.00	.0	3.1	11151	16	30	148
HJJ19	149.00	149.00	150.00	1.00	.0	1.7	8608	14	28	187
HJJ19	150.00	150.00	151.00	1.00	.0	1.2	6857	16	27	142
HJJ19	151.00	151.00	152.00	1.00	.0	.6	10761	30	32	332
HJJ19	152.00	152.00	153.00	1.00	.0	1.3	10421	13	21	177
HJJ19	153.00	153.00	154.00	1.00	.0	.6	4189	15	25	91
HJJ19	154.00	154.00	155.00	1.00	.0	1.1	7944	16	24	125
HJJ19	155.00	155.00	156.00	1.00	.0	.2	6448	16	32	230
HJJ19	156.00	156.00	157.00	1.00	.0	.0	4435	16	28	88
HJJ19	157.00	157.00	158.00	1.00	.0	1.9	10108	14	83	92
HJJ19	158.00	158.00	159.00	1.00	.0	3.0	14188	16	20	70
HJJ19	159.00	159.00	160.00	1.00	.0	3.8	16956	18	19	41
HJJ19	160.00	160.00	161.00	1.00	.0	.0	19953	16	29	70
HJJ19	161.00	161.00	162.00	1.00	.0	6.1	19558	15	23	57
HJJ19	162.00	162.00	163.00	1.00	.0	7.4	25165	17	20	169
HJJ19	163.00	163.00	164.00	1.00	.0	10.3	32104	11	24	1983
HJJ19	164.00	164.00	165.00	1.00	.0	3.6	12733	14	27	550
HJJ19	165.00	165.00	166.00	1.00	.0	1.6	6795	17	25	280
HJJ19	166.00	166.00	167.00	1.00	.0	.9	4220	14	28	140
HJJ19	167.00	167.00	168.00	1.00	.0	.9	6632	17	39	57
HJJ19	168.00	168.00	169.00	1.00	.0	1.3	11362	15	30	626
HJJ19	169.00	169.00	170.00	1.00	.0	1.8	7366	30	77	195
HJJ19	170.00	170.00	171.00	1.00	.0	2.8	9048	15	41	282
HJJ19	171.00	171.00	172.00	1.00	.0	2.4	9550	17	40	132
HJJ19	172.00	172.00	173.00	1.00	.0	.9	6773	13	40	873
HJJ19	173.00	173.00	174.00	1.00	.0	2.0	7659	17	42	87
HJJ19	174.00	174.00	175.00	1.00	.0	1.2	6351	19	53	124
HJJ19	175.00	175.00	176.00	1.00	.0	1.2	4158	15	63	161
HJJ19	176.00	176.00	177.00	1.00	.0	1.7	5761	24	50	159
HJJ19	177.00	177.00	178.00	1.00	.0	1.8	11964	17	33	1320
HJJ19	178.00	178.00	179.00	1.00	.0	1.5	5614	16	37	678
HJJ19	179.00	179.00	180.00	1.00	.0	.2	5091	15	33	181
HJJ19	180.00	180.00	181.00	1.00	.0	.0	6505	16	23	174
HJJ19	181.00	181.00	182.00	1.00	.0	.0	4513	13	25	523
HJJ19	182.00	182.00	183.00	1.00	.0	2.3	6615	13	44	137
HJJ19	183.00	183.00	184.00	1.00	.0	3.9	12178	22	86	413
HJJ19	184.00	184.00	185.00	1.00	.0	1.1	3751	29	105	1670
HJJ19	185.00	185.00	186.00	1.00	.0	.3	2461	9	21	739
HJJ19	186.00	186.00	187.00	1.00	.0	8.5	12581	32	160	1557
HJJ19	187.00	187.00	188.00	1.00	.0	5.4	11625	29	278	2201
HJJ19	188.00	188.00	189.00	1.00	.0	36.2	63024	3464	7334	2530
HJJ19	189.00	189.00	190.00	1.00	.0	16.5	33404	1239	3845	1077
HJJ19	190.00	190.00	191.00	1.00	.0	23.2	24851	487	1432	847
HJJ19	191.00	191.00	192.00	1.00	.0	1.7	7206	25	92	175
HJJ19	192.00	192.00	193.00	1.00	.0	.0	6201	19	20	652
HJJ19	193.00	193.00	194.00	1.00	.0	2.4	5596	16	27	268
HJJ19	194.00	194.00	195.00	1.00	.0	.9	4576	19	27	204
HJJ19	195.00	195.00	196.00	1.00	.0	.2	3460	11	26	59
HJJ19	196.00	196.00	197.00	1.00	.0	.5	5074	18	22	226
HJJ19	197.00	197.00	198.00	1.00	.0	1.3	6638	13	24	133
HJJ19	198.00	198.00	199.00	1.00	.0	2.4	13596	17	22	469
HJJ19	199.00	199.00	200.00	1.00	.0	.6	9177	18	20	150
HJJ19	200.00	200.00	201.00	1.00	.0	1.1	9943	18	20	95
HJJ19	201.00	201.00	202.00	1.00	.0	1.9	12781	16	15	972
HJJ19	202.00	202.00	203.00	1.00	.0	1.4	5838	18	25	168
HJJ19	203.00	203.00	204.00	1.00	.0	.4	5903	35	54	792
HJJ19	204.00	204.00	205.00	1.00	.0	.9	6740	15	18	244
HJJ19	205.00	205.00	206.00	1.00	.0	.7	6088	16	31	164
HJJ19	206.00	206.00	207.00	1.00	.0	.8	7093	16	28	806
HJJ19	207.00	207.00	208.00	1.00	.0	.8	4625	22	39	227
HJJ19	208.00	208.00	209.00	1.00	.0	1.6	11260	18	33	690
HJJ19	209.00	209.00	210.00	1.00	.0	.0	5321	18	27	172
HJJ19	210.00	210.00	211.00	1.00	.0	1.1	6015	17	24	107
HJJ19	211.00	211.00	212.00	1.00	.0	.8	5194	17	28	236
HJJ19	212.00	212.00	213.00	1.00	.0	.8	6108	15	25	106
HJJ19	213.00	213.00	214.00	1.00	.0	.3	3826	13	25	542
HJJ19	214.00	214.00	215.00	1.00	.0	.0	3146	18	26	142
HJJ19	215.00	215.00	216.00	1.00	.0	1.4	6698	20	22	138
HJJ19	216.00	216.00	217.00	1.00	.0	.7	4179	21	29	108
HJJ19	217.00	217.00	218.00	1.00	.0	1.3	4940	32	25	230
HJJ19	218.00	218.00	219.00	1.00	.0	.0	2749	15	22	358
HJJ19	219.00	219.00	220.00	1.00	.0	.4	3403	17	20	1214
HJJ19	220.00	220.00	221.00	1.00	.0	.0	4164	9	20	2255
HJJ19	221.00	221.00	222.00	1.00	.0	1.6	5893	13	17	447
HJJ19	222.00	222.00	223.00	1.00	.0	.7	4318	17	31	449
HJJ19	223.00	223.00	224.00	1.00	.0	.0	5427	11	23	843
HJJ19	224.00	224.00	225.00	1.00	.0	.0	5018	4	21	5669
HJJ19	225.00	225.00	226.00	1.00	.0	4.2	16454	16	18	103
HJJ19	226.00	226.00	227.00	1.00	.0	1.8	6054	13	16	148
HJJ19	227.00	227.00	228.00	1.00	.0	.6	6894	15	32	994
HJJ19	228.00	228.00	229.00	1.00	.0	.1	6648	15	29	126
HJJ19	229.00	229.00	230.00	1.00	.0	1.1	4591	10	27	310

試維孔番号	試料番号	深度(m)	コア長(m)	Au(ppm)	Ag(ppm)	Cu(ppm)	Pb(ppm)	Zn(ppm)	Mo(ppm)	
HJJ19	230.00	230.00	231.00	1.00	.0	.8	4791	16	23	352
HJJ19	231.00	231.00	232.00	1.00	.0	1.2	4408	11	15	164
HJJ19	232.00	232.00	233.00	1.00	.0	2.5	10855	17	21	347
HJJ19	233.00	233.00	234.00	1.00	.0	.0	6773	15	23	360
HJJ19	234.00	234.00	235.00	1.00	.0	1.2	9446	18	27	431
HJJ19	235.00	235.00	236.00	1.00	.0	1.1	7187	16	33	206
HJJ19	236.00	236.00	237.00	1.00	.0	1.6	7393	17	32	508
HJJ19	237.00	237.00	238.00	1.00	.0	1.2	6136	10	26	1612
HJJ19	238.00	238.00	239.00	1.00	.0	1.7	8358	18	38	129
HJJ19	239.00	239.00	240.00	1.00	.0	3.1	10465	12	31	158
HJJ19	240.00	240.00	241.00	1.00	.0	10.5	27333	19	77	215
HJJ19	241.00	241.00	242.00	1.00	.0	8.2	18757	10	75	415
HJJ19	242.00	242.00	243.00	1.00	.0	5.8	14622	16	447	514
HJJ19	243.00	243.00	244.00	1.00	.0	2.2	8910	17	547	250
HJJ19	244.00	244.00	245.00	1.00	.0	1.5	7336	17	28	196
HJJ19	245.00	245.00	246.00	1.00	.0	5.1	18418	16	70	97
HJJ19	246.00	246.00	247.00	1.00	.0	.9	6030	14	30	71
HJJ19	247.00	247.00	248.00	1.00	.0	.7	7050	14	39	103
HJJ19	248.00	248.00	249.00	1.00	.0	.0	3972	11	37	4181
HJJ19	249.00	249.00	250.00	1.00	.0	.9	4742	13	26	1198
HJJ19	250.00	250.00	251.00	1.00	.0	1.5	5449	13	30	825
HJJ19	251.00	251.00	252.00	1.00	.0	.8	3370	18	32	440
HJJ19	252.00	252.00	253.00	1.00	.0	.9	4712	16	32	124
HJJ19	253.00	253.00	254.00	1.00	.0	1.5	4545	19	28	66
HJJ19	254.00	254.00	255.00	1.00	.0	.0	5762	14	37	37
HJJ19	255.00	255.00	256.00	1.00	.0	1.3	5531	17	41	90
HJJ19	256.00	256.00	257.00	1.00	.0	1.8	4388	18	31	103
HJJ19	257.00	257.00	258.00	1.00	.0	3.8	22616	16	26	147
HJJ19	258.00	258.00	259.00	1.00	.0	4.5	18042	12	20	411
HJJ19	259.00	259.00	260.00	1.00	.0	3.4	14469	16	17	795
HJJ19	260.00	260.00	261.00	1.00	.0	1.7	9673	9	19	331
HJJ19	261.00	261.00	262.00	1.00	.0	3.1	11277	12	21	74
HJJ19	262.00	262.00	263.00	1.00	.0	.3	5326	17	16	1257
HJJ19	263.00	263.00	264.00	1.00	.0	1.0	5850	3	16	5424
HJJ19	264.00	264.00	265.00	1.00	.0	1.7	5554	20	37	33
HJJ19	265.00	265.00	266.00	1.00	.0	2.5	7234	16	25	184
HJJ19	266.00	266.00	267.00	1.00	.0	.0	2473	16	41	79
HJJ19	267.00	267.00	268.00	1.00	.0	.3	2135	16	54	86
HJJ19	268.00	268.00	269.00	1.00	.0	.7	5102	18	28	284
HJJ19	269.00	269.00	270.00	1.00	.0	1.6	6753	14	19	255
HJJ19	270.00	270.00	271.00	1.00	.0	1.3	7438	19	29	187
HJJ19	271.00	271.00	272.00	1.00	.0	1.0	4705	11	28	154
HJJ19	272.00	272.00	273.00	1.00	.0	.6	3873	18	32	571
HJJ19	273.00	273.00	274.00	1.00	.0	.4	4468	16	35	684
HJJ19	274.00	274.00	275.00	1.00	.0	.1	2804	18	34	176
HJJ19	275.00	275.00	276.00	1.00	.0	.6	6647	15	37	1291
HJJ19	276.00	276.00	277.00	1.00	.0	1.3	5404	15	35	359
HJJ19	277.00	277.00	278.00	1.00	.0	.3	3929	17	34	253
HJJ19	278.00	278.00	279.00	1.00	.0	2.1	10526	17	28	181
HJJ19	279.00	279.00	280.00	1.00	.0	.4	5224	19	30	421
HJJ19	280.00	280.00	281.00	1.00	.0	1.4	6761	16	21	570
HJJ19	281.00	281.00	282.00	1.00	.0	2.0	11522	16	26	188
HJJ19	282.00	282.00	283.00	1.00	.0	.3	6874	16	32	103
HJJ19	283.00	283.00	284.00	1.00	.0	.7	6148	16	33	102
HJJ19	284.00	284.00	285.00	1.00	.0	.0	4941	18	31	176
HJJ19	285.00	285.00	286.00	1.00	.0	.2	6408	20	24	88
HJJ19	286.00	286.00	287.00	1.00	.0	.0	4572	18	20	157
HJJ19	287.00	287.00	288.00	1.00	.0	1.0	7375	17	23	427
HJJ19	288.00	288.00	289.00	1.00	.0	.0	3388	18	22	58
HJJ19	289.00	289.00	290.00	1.00	.0	11.2	23738	22	37	48
HJJ19	290.00	290.00	291.00	1.00	.0	.0	2347	18	25	121
HJJ19	291.00	291.00	292.00	1.00	.0	1.9	5523	20	21	97
HJJ19	292.00	292.00	293.00	1.00	.0	.5	2264	18	25	69
HJJ19	293.00	293.00	294.00	1.00	.0	.0	2577	21	34	95
HJJ19	294.00	294.00	295.00	1.00	.0	1.0	4444	20	80	61
HJJ19	295.00	295.00	298.00	3.00	.0	.0	2662	19	75	31
HJJ19	298.00	298.00	301.03	3.03	.0	.3	3419	19	118	25
HJJ20	3.96	3.96	5.00	1.04	.0	.9	1729	14	15	21
HJJ20	5.00	5.00	6.00	1.00	.0	1.3	17689	14	9	219
HJJ20	6.00	6.00	7.00	1.00	.0	1.1	4206	13	14	138
HJJ20	7.00	7.00	8.00	1.00	.0	.9	2639	12	19	33
HJJ20	8.00	8.00	9.00	1.00	.0	.0	4617	13	14	225
HJJ20	9.00	9.00	10.00	1.00	.0	1.7	5678	12	15	130
HJJ20	10.00	10.00	11.00	1.00	.0	1.5	7814	11	15	60
HJJ20	11.00	11.00	12.00	1.00	.0	2.6	16679	13	17	73
HJJ20	12.00	12.00	13.00	1.00	.0	1.1	5461	13	20	257
HJJ20	13.00	13.00	14.00	1.00	.0	1.7	6762	13	18	224
HJJ20	14.00	14.00	15.00	1.00	.0	1.2	6521	12	30	475
HJJ20	15.00	15.00	16.00	1.00	.0	1.3	4135	14	24	327
HJJ20	16.00	16.00	17.00	1.00	.0	1.1	3337	12	26	516
HJJ20	17.00	17.00	18.00	1.00	.0	.0	5960	14	31	233
HJJ20	18.00	18.00	19.00	1.00	.0	.4	4085	8	25	1919
HJJ20	19.00	19.00	20.00	1.00	.0	1.6	5106	11	23	206
HJJ20	20.00	20.00	21.00	1.00	.0	.4	2863	12	49	958
HJJ20	21.00	21.00	22.00	1.00	.0	1.1	2041	15	20	226
HJJ20	22.00	22.00	23.00	1.00	.0	.3	939	10	22	76
HJJ20	23.00	23.00	24.00	1.00	.0	.0	1622	17	25	87
HJJ20	24.00	24.00	25.00	1.00	.0	.0	3100	15	28	55
HJJ20	25.00	25.00	26.00	1.00	.0	.0	1783	16	35	23
HJJ20	26.00	26.00	27.00	1.00	.0	1.5	3045	12	40	50
HJJ20	27.00	27.00	28.00	1.00	.0	4.1	1265	12	23	34
HJJ20	28.00	28.00	29.00	1.00	.0	1.9	4890	14	31	31
HJJ20	29.00	29.00	30.00	1.00	.0	.2	1015	13	29	24

試維孔番号	試料番号	深度(m)	コア長(m)	Au(ppm)	Ag(ppm)	Cu(ppm)	Pb(ppm)	Zn(ppm)	Mo(ppm)
KJJ20	30.00	30.00	31.00	1.00	.0	2.0	2998	13	19
KJJ20	31.00	31.00	32.00	1.00	.0	.4	1744	14	32
KJJ20	32.00	32.00	33.00	1.00	.0	1.6	4023	14	13
KJJ20	33.00	33.00	34.00	1.00	.0	2.3	6384	13	30
KJJ20	34.00	34.00	35.00	1.00	.0	1.5	2427	10	73
KJJ20	35.00	35.00	36.00	1.00	.0	2.4	1111	16	42
KJJ20	36.00	36.00	37.00	1.00	.0	1.1	2009	12	26
KJJ20	37.00	37.00	38.00	1.00	.0	1.7	1272	15	20
KJJ20	38.00	38.00	39.00	1.00	.0	.9	4786	15	20
KJJ20	39.00	39.00	40.00	1.00	.0	.8	3430	10	23
KJJ20	40.00	40.00	41.00	1.00	.0	.0	3188	11	28
KJJ20	41.00	41.00	42.00	1.00	.0	.0	5323	11	16
KJJ20	42.00	42.00	43.00	1.00	.0	.0	4248	15	19
KJJ20	43.00	43.00	44.00	1.00	.0	1.4	3868	11	17
KJJ20	44.00	44.00	45.00	1.00	.0	1.2	7334	14	12
KJJ20	45.00	45.00	46.00	1.00	.0	10.8	29959	10	53
KJJ20	46.00	46.00	47.00	1.00	.0	3.6	14955	12	11
KJJ20	47.00	47.00	48.00	1.00	.0	1.1	7433	10	10
KJJ20	48.00	48.00	49.00	1.00	.0	1.1	6767	13	9
KJJ20	49.00	49.00	50.00	1.00	.0	.8	3189	15	20
KJJ20	50.00	50.00	51.00	1.00	.0	.5	4532	10	34
KJJ20	51.00	51.00	52.00	1.00	.0	1.1	4258	15	13
KJJ20	52.00	52.00	53.00	1.00	.0	.6	3263	19	16
KJJ20	53.00	53.00	54.00	1.00	.0	1.8	3959	12	12
KJJ20	54.00	54.00	55.00	1.00	.0	.0	3305	16	16
KJJ20	55.00	55.00	56.00	1.00	.0	1.2	4989	14	11
KJJ20	56.00	56.00	57.00	1.00	.0	7.3	29506	11	18
KJJ20	57.00	57.00	58.00	1.00	.0	.0	7795	9	9
KJJ20	58.00	58.00	59.00	1.00	.0	.9	11205	13	11
KJJ20	59.00	59.00	60.00	1.00	.0	5.0	12107	13	7
KJJ20	60.00	60.00	61.00	1.00	.0	1.0	3607	12	11
KJJ20	61.00	61.00	62.00	1.00	.0	.6	2184	16	17
KJJ20	62.00	62.00	63.00	1.00	.0	1.4	3867	13	16
KJJ20	63.00	63.00	64.00	1.00	.0	.2	3682	13	17
KJJ20	64.00	64.00	65.00	1.00	.0	1.3	4419	18	16
KJJ20	65.00	65.00	66.00	1.00	.0	2.2	4099	12	19
KJJ20	66.00	66.00	67.00	1.00	.0	1.5	2063	13	16
KJJ20	67.00	67.00	68.00	1.00	.0	.7	2765	14	18
KJJ20	68.00	68.00	69.00	1.00	.0	2.6	6730	17	23
KJJ20	69.00	69.00	70.00	1.00	.0	7.7	21709	18	154
KJJ20	70.00	70.00	71.00	1.00	.0	6.0	16484	12	56
KJJ20	71.00	71.00	72.00	1.00	.0	.0	3885	7	18
KJJ20	72.00	72.00	73.00	1.00	.0	1.3	4502	13	13
KJJ20	73.00	73.00	74.00	1.00	.0	1.3	5055	13	13
KJJ20	74.00	74.00	75.00	1.00	.0	.5	4072	18	27
KJJ20	75.00	75.00	76.00	1.00	.0	1.2	4287	11	28
KJJ20	76.00	76.00	77.00	1.00	.0	1.2	4151	14	24
KJJ20	77.00	77.00	78.00	1.00	.0	1.3	4034	13	23
KJJ20	78.00	78.00	79.00	1.00	.0	.6	5100	17	20
KJJ20	79.00	79.00	80.00	1.00	.0	2.4	3596	19	21
KJJ20	80.00	80.00	81.00	1.00	.0	1.2	5345	12	18
KJJ20	81.00	81.00	82.00	1.00	.0	.6	3002	13	17
KJJ20	82.00	82.00	83.00	1.00	.0	1.0	3304	15	18
KJJ20	83.00	83.00	84.00	1.00	.0	1.3	3764	19	19
KJJ20	84.00	84.00	85.00	1.00	.0	1.1	6640	11	23
KJJ20	85.00	85.00	86.00	1.00	.0	1.5	3632	12	16
KJJ20	86.00	86.00	87.00	1.00	.0	1.6	2084	15	21
KJJ20	87.00	87.00	88.00	1.00	.0	2.0	5539	11	24
KJJ20	88.00	88.00	89.00	1.00	.0	1.7	3948	13	21
KJJ20	89.00	89.00	90.00	1.00	.0	2.4	10588	14	17
KJJ20	90.00	90.00	91.00	1.00	.0	.8	4622	14	17
KJJ20	91.00	91.00	92.00	1.00	.0	1.3	4329	15	25
KJJ20	92.00	92.00	93.00	1.00	.0	.6	4008	14	32
KJJ20	93.00	93.00	94.00	1.00	.0	4.6	15673	14	64
KJJ20	94.00	94.00	95.00	1.00	.0	.5	5029	14	18
KJJ20	95.00	95.00	96.00	1.00	.0	1.5	3691	13	21
KJJ20	96.00	96.00	97.00	1.00	.0	.9	3899	16	14
KJJ20	97.00	97.00	98.00	1.00	.0	.7	3915	13	16
KJJ20	98.00	98.00	99.00	1.00	.0	.0	6360	5	12
KJJ20	99.00	99.00	100.00	1.00	.0	1.3	3537	15	16
KJJ20	100.00	100.00	101.00	1.00	.0	1.3	5439	12	14
KJJ20	101.00	101.00	102.00	1.00	.0	.2	3855	11	11
KJJ20	102.00	102.00	103.00	1.00	.0	1.3	4413	12	9
KJJ20	103.00	103.00	104.00	1.00	.0	2.1	5475	13	8
KJJ20	104.00	104.00	105.00	1.00	.0	.7	2950	14	11
KJJ20	105.00	105.00	106.00	1.00	.0	.9	2596	16	11
KJJ20	106.00	106.00	107.00	1.00	.0	.4	3064	14	9
KJJ20	107.00	107.00	108.00	1.00	.0	.5	1581	13	11
KJJ20	108.00	108.00	109.00	1.00	.0	.6	3386	13	11
KJJ20	109.00	109.00	110.00	1.00	.0	.8	6010	12	10
KJJ20	110.00	110.00	111.00	1.00	.0	1.3	4825	13	13
KJJ20	111.00	111.00	112.00	1.00	.0	.8	3608	14	11
KJJ20	112.00	112.00	113.00	1.00	.0	1.7	5789	16	10
KJJ20	113.00	113.00	114.00	1.00	.0	1.0	4972	16	12
KJJ20	114.00	114.00	115.00	1.00	.0	.8	2637	15	10
KJJ20	115.00	115.00	116.00	1.00	.0	1.9	5649	15	8
KJJ20	116.00	116.00	117.00	1.00	.0	.8	3562	12	9
KJJ20	117.00	117.00	118.00	1.00	.0	.7	3138	12	14
KJJ20	118.00	118.00	119.00	1.00	.0	1.2	3565	17	17
KJJ20	119.00	119.00	120.00	1.00	.0	2.7	7937	14	11
KJJ20	120.00	120.00	121.00	1.00	.0	1.5	6615	15	24
KJJ20	121.00	121.00	122.00	1.00	.0	1.2	7253	14	19
KJJ20	122.00	122.00	123.00	1.00	.0	1.3	5554	11	17

試離孔番号	試料番号	深度(m)	コア長(m)	Au(ppm)	Ag(ppm)	Cu(ppm)	Pb(ppm)	Zn(ppm)	Mo(ppm)
KJJ20	123.00	123.00	124.00	1.00	.0	1.6	5289	17	154
KJJ20	124.00	124.00	125.00	1.00	.0	1.4	4839	10	66
KJJ20	125.00	125.00	126.00	1.00	.0	1.3	4653	13	20
KJJ20	126.00	126.00	127.00	1.00	.0	.5	3710	13	17
KJJ20	127.00	127.00	128.00	1.00	.0	1.1	3421	15	15
KJJ20	128.00	128.00	129.00	1.00	.0	.6	1989	15	16
KJJ20	129.00	129.00	130.00	1.00	.0	1.1	5622	15	13
KJJ20	130.00	130.00	131.00	1.00	.0	.6	2765	16	15
KJJ20	131.00	131.00	132.00	1.00	.0	1.3	2992	15	16
KJJ20	132.00	132.00	133.00	1.00	.0	.7	2508	15	20
KJJ20	133.00	133.00	134.00	1.00	.0	1.9	3181	11	19
KJJ20	134.00	134.00	135.00	1.00	.0	1.8	5307	15	54
KJJ20	135.00	135.00	136.00	1.00	.0	.8	2333	15	25
KJJ20	136.00	136.00	137.00	1.00	.0	.9	3410	12	23
KJJ20	137.00	137.00	138.00	1.00	.0	1.3	4885	14	19
KJJ20	138.00	138.00	139.00	1.00	.0	1.7	3903	13	18
KJJ20	139.00	139.00	140.00	1.00	.0	.7	3130	14	32
KJJ20	140.00	140.00	141.00	1.00	.0	.8	4019	12	23
KJJ20	141.00	141.00	142.00	1.00	.0	1.4	1743	11	21
KJJ20	142.00	142.00	143.00	1.00	.0	1.2	1778	15	17
KJJ20	143.00	143.00	144.00	1.00	.0	.9	2825	12	20
KJJ20	144.00	144.00	145.00	1.00	.0	1.0	4529	11	17
KJJ20	145.00	145.00	146.00	1.00	.0	3.0	12243	13	14
KJJ20	146.00	146.00	147.00	1.00	.0	1.3	7353	11	11
KJJ20	147.00	147.00	148.00	1.00	.0	1.6	10177	12	15
KJJ20	148.00	148.00	149.00	1.00	.0	.6	3995	12	14
KJJ20	149.00	149.00	150.00	1.00	.0	.2	888	13	34
KJJ20	150.00	150.00	151.00	1.00	.0	.9	4218	13	10
KJJ20	151.00	151.00	152.00	1.00	.0	1.4	3655	14	14
KJJ20	152.00	152.00	153.00	1.00	.0	1.2	4385	12	16
KJJ20	153.00	153.00	154.00	1.00	.0	.9	2949	16	22
KJJ20	154.00	154.00	155.00	1.00	.0	.2	4129	12	21
KJJ20	155.00	155.00	156.00	1.00	.0	2.0	10674	12	17
KJJ20	156.00	156.00	157.00	1.00	.0	1.1	4693	13	15
KJJ20	157.00	157.00	158.00	1.00	.0	1.1	3761	11	13
KJJ20	158.00	158.00	159.00	1.00	.0	.4	3842	16	12
KJJ20	159.00	159.00	160.00	1.00	.0	1.2	6312	9	11
KJJ20	160.00	160.00	161.00	1.00	.0	1.2	2768	11	12
KJJ20	161.00	161.00	162.00	1.00	.0	1.0	3508	14	13
KJJ20	162.00	162.00	163.00	1.00	.0	.0	1364	18	80
KJJ20	163.00	163.00	164.00	1.00	.0	1.0	3343	12	28
KJJ20	164.00	164.00	165.00	1.00	.0	.6	4446	11	21
KJJ20	165.00	165.00	166.00	1.00	.0	1.5	3002	11	19
KJJ20	166.00	166.00	167.00	1.00	.0	.0	959	13	30
KJJ20	167.00	167.00	168.00	1.00	.0	.7	2568	15	27
KJJ20	168.00	168.00	169.00	1.00	.0	.5	1311	12	25
KJJ20	169.00	169.00	170.00	1.00	.0	1.6	2803	15	32
KJJ20	170.00	170.00	171.00	1.00	.0	.1	2361	9	32
KJJ20	171.00	171.00	172.00	1.00	.0	.9	2161	13	33
KJJ20	172.00	172.00	173.00	1.00	.0	.6	3042	13	38
KJJ20	173.00	173.00	174.00	1.00	.0	.9	4036	11	27
KJJ20	174.00	174.00	175.00	1.00	.0	1.1	4774	13	27
KJJ20	175.00	175.00	176.00	1.00	.0	1.7	1579	14	37
KJJ20	176.00	176.00	177.00	1.00	.0	2.7	4951	12	35
KJJ20	177.00	177.00	178.00	1.00	.0	1.3	3247	10	34
KJJ20	178.00	178.00	179.00	1.00	.0	1.2	4406	16	29
KJJ20	179.00	179.00	180.00	1.00	.0	.9	3017	11	41
KJJ20	180.00	180.00	181.00	1.00	.0	1.1	818	13	46
KJJ20	181.00	181.00	182.00	1.00	.0	1.1	6483	13	27
KJJ20	182.00	182.00	183.00	1.00	.0	.4	5174	12	15
KJJ20	183.00	183.00	184.00	1.00	.0	1.6	4875	16	19
KJJ20	184.00	184.00	185.00	1.00	.0	.9	3093	13	35
KJJ20	185.00	185.00	186.00	1.00	.0	1.0	4529	10	19
KJJ20	186.00	186.00	187.00	1.00	.0	.6	3992	12	27
KJJ20	187.00	187.00	188.00	1.00	.0	.9	2796	15	34
KJJ20	188.00	188.00	189.00	1.00	.0	1.0	3120	14	29
KJJ20	189.00	189.00	190.00	1.00	.0	.4	1672	14	39
KJJ20	190.00	190.00	191.00	1.00	.0	.7	6773	16	21
KJJ20	191.00	191.00	192.00	1.00	.0	1.1	1949	16	31
KJJ20	192.00	192.00	193.00	1.00	.0	.8	4979	13	28
KJJ20	193.00	193.00	194.00	1.00	.0	.3	2372	14	30
KJJ20	194.00	194.00	195.00	1.00	.0	.8	4344	16	18
KJJ20	195.00	195.00	196.00	1.00	.0	.8	2993	16	21
KJJ20	196.00	196.00	197.00	1.00	.0	2.5	6565	15	26
KJJ20	197.00	197.00	198.00	1.00	.0	.6	5865	14	26
KJJ20	198.00	198.00	199.00	1.00	.0	2.0	4407	18	26
KJJ20	199.00	199.00	200.00	1.00	.0	.4	3163	16	30
KJJ20	200.00	200.00	201.00	1.00	.0	.1	3266	17	33
KJJ20	201.00	201.00	202.00	1.00	.0	.9	3077	48	104
KJJ20	202.00	202.00	203.00	1.00	.0	.4	4851	15	28
KJJ20	203.00	203.00	204.00	1.00	.0	1.8	7321	26	27
KJJ20	204.00	204.00	205.00	1.00	.0	1.5	6280	12	26
KJJ20	205.00	205.00	206.00	1.00	.0	1.0	4164	13	22
KJJ20	206.00	206.00	207.00	1.00	.0	1.3	4551	15	19
KJJ20	207.00	207.00	208.00	1.00	.0	3.0	7530	12	11
KJJ20	208.00	208.00	209.00	1.00	.0	1.0	3451	10	7
KJJ20	209.00	209.00	210.00	1.00	.0	.0	3872	14	8
KJJ20	210.00	210.00	211.00	1.00	.0	3.1	6020	15	35
KJJ20	211.00	211.00	212.00	1.00	.0	1.1	5533	9	10
KJJ20	212.00	212.00	213.00	1.00	.0	1.0	5895	16	9
KJJ20	213.00	213.00	214.00	1.00	.0	1.3	5413	16	11
KJJ20	214.00	214.00	215.00	1.00	.0	1.0	3235	11	10
KJJ20	215.00	215.00	216.00	1.00	.0	.7	3726	14	16

試料番号	試料番号	深度(m)	コア長(m)	Au(ppm)	Ag(ppm)	Cu(ppm)	Pb(ppm)	Zn(ppm)	Mo(ppm)	
KJJ20	216.00	216.00	217.00	1.00	.0	.0	5414	10	17	179
KJJ20	217.00	217.00	218.00	1.00	.0	1.1	3944	17	17	150
KJJ20	218.00	218.00	219.00	1.00	.0	1.5	3361	17	20	86
KJJ20	219.00	219.00	220.00	1.00	.0	.3	2303	15	17	74
KJJ20	220.00	220.00	221.00	1.00	.0	1.4	2087	14	16	51
KJJ20	221.00	221.00	222.00	1.00	.0	.8	2477	19	20	40
KJJ20	222.00	222.00	223.00	1.00	.0	.0	3371	14	14	23
KJJ20	223.00	223.00	224.00	1.00	.0	1.5	4868	26	24	33
KJJ20	224.00	224.00	225.00	1.00	.0	1.7	3206	10	14	21
KJJ20	225.00	225.00	226.00	1.00	.0	2.4	6113	11	12	112
KJJ20	226.00	226.00	227.00	1.00	.0	2.4	4519	12	18	56
KJJ20	227.00	227.00	228.00	1.00	.0	2.7	8752	9	18	29
KJJ20	228.00	228.00	229.00	1.00	.0	2.0	9293	11	23	42
KJJ20	229.00	229.00	230.00	1.00	.0	.7	5099	11	18	113
KJJ20	230.00	230.00	231.00	1.00	.0	.9	4596	12	16	206
KJJ20	231.00	231.00	232.00	1.00	.0	2.0	4621	14	24	241
KJJ20	232.00	232.00	233.00	1.00	.0	2.1	5125	12	15	232
KJJ20	233.00	233.00	234.00	1.00	.0	1.9	5254	13	22	71
KJJ20	234.00	234.00	235.00	1.00	.0	3.3	7264	17	22	42
KJJ20	235.00	235.00	236.00	1.00	.0	1.7	6417	17	16	82
KJJ20	236.00	236.00	237.00	1.00	.0	2.9	10742	13	16	342
KJJ20	237.00	237.00	238.00	1.00	.0	2.2	9848	12	9	161
KJJ20	238.00	238.00	239.00	1.00	.0	1.4	11444	11	12	131
KJJ20	239.00	239.00	240.00	1.00	.0	1.7	11035	11	9	164
KJJ20	240.00	240.00	241.00	1.00	.0	2.8	11797	11	11	195
KJJ20	241.00	241.00	242.00	1.00	.0	4.7	12376	12	9	237
KJJ20	242.00	242.00	243.00	1.00	.0	5.2	10812	15	11	126
KJJ20	243.00	243.00	244.00	1.00	.0	5.5	14279	9	8	162
KJJ20	244.00	244.00	245.00	1.00	.0	3.3	8837	13	17	361
KJJ20	245.00	245.00	246.00	1.00	.0	4.6	11537	13	49	277
KJJ20	246.00	246.00	247.00	1.00	.0	12.6	26259	35	105	397
KJJ20	247.00	247.00	248.00	1.00	.0	10.4	17840	12	944	517
KJJ20	248.00	248.00	249.00	1.00	.0	10.0	17356	12	45	316
KJJ20	249.00	249.00	250.00	1.00	.0	2.5	7604	13	20	125
KJJ20	250.00	250.00	251.00	1.00	.0	.7	2989	15	42	76
KJJ20	251.00	251.00	252.00	1.00	.0	1.3	5075	18	35	83
KJJ20	252.00	252.00	253.00	1.00	.0	.3	3509	17	31	51
KJJ20	253.00	253.00	254.00	1.00	.0	1.2	5038	15	40	45
KJJ20	254.00	254.00	255.00	1.00	.0	.5	2346	19	43	29
KJJ20	255.00	255.00	256.00	1.00	.0	.4	1306	19	40	20
KJJ20	256.00	256.00	257.00	1.00	.0	.3	359	18	49	7
KJJ20	257.00	257.00	258.00	1.00	.0	1.0	1850	16	43	70
KJJ20	258.00	258.00	259.00	1.00	.0	1.4	2877	18	40	51
KJJ20	259.00	259.00	260.00	1.00	.0	.8	2673	16	40	27
KJJ20	260.00	260.00	261.00	1.00	.0	9.1	25794	14	47	167
KJJ20	261.00	261.00	262.00	1.00	.0	11.0	31764	24	152	1243
KJJ20	262.00	262.00	263.00	1.00	.0	.7	5117	14	192	54
KJJ20	263.00	263.00	264.00	1.00	.0	1.2	4649	14	75	40
KJJ20	264.00	264.00	265.00	1.00	.0	.5	3284	15	49	68
KJJ20	265.00	265.00	266.00	1.00	.0	2.7	6399	16	34	101
KJJ20	266.00	266.00	267.00	1.00	.0	.8	2643	13	15	12
KJJ20	267.00	267.00	268.00	1.00	.0	1.2	7082	15	23	33
KJJ20	268.00	268.00	269.00	1.00	.0	1.0	2550	15	16	12
KJJ20	269.00	269.00	270.00	1.00	.0	1.2	2016	17	24	17
KJJ20	270.00	270.00	271.00	1.00	.0	2.1	5506	15	22	41
KJJ20	271.00	271.00	272.00	1.00	.0	1.5	4257	19	47	13
KJJ20	272.00	272.00	273.00	1.00	.0	2.3	11620	15	45	53
KJJ20	273.00	273.00	276.45	3.45	.0	1.5	11169	15	28	25
KJJ20	276.45	276.45	277.00	.55	.0	1.8	12281	10	13	39
KJJ20	277.00	277.00	278.00	1.00	.0	2.3	24455	11	15	366
KJJ20	278.00	278.00	279.00	1.00	.0	6.1	32847	33	95	529
KJJ20	279.00	279.00	280.00	1.00	.0	3.9	18320	13	50	1402
KJJ20	280.00	280.00	281.00	1.00	.0	1.3	27998	13	68	8534
KJJ20	281.00	281.00	282.00	1.00	.0	5.2	24499	11	50	1427
KJJ20	282.00	282.00	283.00	1.00	.0	3.6	22103	13	28	565
KJJ20	283.00	283.00	284.00	1.00	.0	3.5	22462	12	36	133
KJJ20	284.00	284.00	285.00	1.00	.0	3.5	7132	13	71	41
KJJ20	285.00	285.00	286.00	1.00	.0	1.4	6450	14	67	200
KJJ20	286.00	286.00	287.00	1.00	.0	.3	1218	17	94	1
KJJ20	287.00	287.00	288.00	1.00	.0	.5	1316	18	81	20
KJJ20	288.00	288.00	289.00	1.00	.0	.3	774	15	91	19
KJJ20	289.00	289.00	290.00	1.00	.0	1.7	10544	14	16	871
KJJ20	290.00	290.00	291.00	1.00	.0	1.4	3537	13	70	191
KJJ20	291.00	291.00	292.00	1.00	.0	1.3	3445	11	69	37
KJJ20	292.00	292.00	293.00	1.00	.0	.7	1542	17	70	11
KJJ20	293.00	293.00	294.00	1.00	.0	.0	2230	17	81	8
KJJ20	294.00	294.00	295.00	1.00	.0	.6	3519	16	72	26
KJJ20	295.00	295.00	296.00	1.00	.0	1.1	4381	17	88	22
KJJ20	296.00	296.00	297.00	1.00	.0	.9	1656	16	39	22
KJJ20	297.00	297.00	298.00	1.00	.0	1.2	4446	17	74	425
KJJ20	298.00	298.00	299.00	1.00	.0	1.2	2127	18	85	52
KJJ20	299.00	299.00	300.00	1.00	.0	.3	1075	20	83	19
KJJ20	300.00	300.00	301.00	1.00	.0	.0	1616	14	80	20
KJJ20	301.00	301.00	302.00	1.00	.0	.7	1769	14	90	86
KJJ20	302.00	302.00	303.00	1.00	.0	.3	1648	14	79	68
KJJ20	303.00	303.00	304.00	1.00	.0	.7	1904	22	101	42
KJJ20	304.00	304.00	305.00	1.00	.0	.0	1699	16	86	84
KJJ20	305.00	305.00	306.00	1.00	.0	.6	3454	14	98	20
KJJ20	306.00	306.00	307.00	1.00	.0	.3	1823	15	81	69
KJJ20	307.00	307.00	308.00	1.00	.0	.0	999	18	94	19
KJJ20	308.00	308.00	309.00	1.00	.0	.9	10043	13	102	14
KJJ20	309.00	309.00	310.00	1.00	.0	5.0	34105	13	57	37
KJJ20	310.00	310.00	312.00	2.00	.0	4.2	8959	14	32	504

試維孔番号	試料番号	深度(m)	コア長(m)	Au(ppm)	Ag(ppm)	Cu(ppm)	Pb(ppm)	Zn(ppm)	Mo(ppm)
KJJ20	312.00	312.00	314.00	2.00	.0	1.4	4445	12	58
KJJ20	314.00	314.00	316.00	2.00	.0	.2	3364	13	73
KJJ20	316.00	316.00	318.00	2.00	.0	.4	4736	13	63
KJJ20	318.00	318.00	320.00	2.00	.0	.4	4503	15	26
KJJ20	320.00	320.00	322.00	2.00	.0	.5	3006	13	50
KJJ20	322.00	322.00	324.00	2.00	.0	12.0	30551	12	616
KJJ20	324.00	324.00	326.00	2.00	.0	1.3	4075	12	42
KJJ20	326.00	326.00	328.00	2.00	.0	.0	2237	13	154
KJJ20	328.00	328.00	330.00	2.00	.0	.6	2698	14	64
KJJ20	330.00	330.00	332.00	2.00	.0	.8	3751	12	49
KJJ20	332.00	332.00	334.00	2.00	.0	1.5	5508	12	56
KJJ20	334.00	334.00	336.00	2.00	.0	1.0	3201	13	81
KJJ20	336.00	336.00	338.00	2.00	.0	1.6	4569	13	55
KJJ20	338.00	338.00	340.00	2.00	.0	1.0	3995	12	67
KJJ20	340.00	340.00	342.00	2.00	.0	.0	1492	12	75
KJJ20	342.00	342.00	344.00	2.00	.0	1.0	5031	11	68
KJJ20	344.00	344.00	346.00	2.00	.0	.9	2768	16	49
KJJ20	346.00	346.00	348.00	2.00	.0	3.0	10058	14	45
KJJ20	348.00	348.00	350.00	2.00	.0	1.5	6885	13	61
KJJ20	350.00	350.00	352.00	2.00	.0	1.0	1839	16	33
KJJ20	352.00	352.00	354.00	2.00	.0	1.8	7477	10	16
KJJ20	354.00	354.00	356.00	2.00	.0	4.3	11769	10	13
KJJ20	356.00	356.00	358.00	2.00	.0	1.4	3924	17	13
KJJ20	358.00	358.00	360.00	2.00	.0	1.7	1501	14	12
KJJ20	360.00	360.00	362.00	2.00	.0	1.5	3086	14	12
KJJ20	362.00	362.00	364.00	2.00	.0	2.0	3960	11	11
KJJ20	364.00	364.00	366.00	2.00	.0	1.9	4130	14	11
KJJ20	366.00	366.00	368.00	2.00	.0	4.1	10450	13	10
KJJ20	368.00	368.00	370.00	2.00	.0	2.5	7928	12	10
KJJ20	370.00	370.00	372.00	2.00	.0	3.5	7802	12	11
KJJ20	372.00	372.00	374.00	2.00	.0	1.7	4881	11	8
KJJ20	374.00	374.00	376.00	2.00	.0	.8	5628	10	8
KJJ20	376.00	376.00	378.00	2.00	.0	1.5	4472	14	9
KJJ20	378.00	378.00	380.00	2.00	.0	3.3	7372	12	9
KJJ20	380.00	380.00	382.00	2.00	.0	2.1	6199	10	9
KJJ20	382.00	382.00	384.00	2.00	.0	1.2	10213	13	9
KJJ20	384.00	384.00	386.00	2.00	.0	3.2	9766	12	6
KJJ20	386.00	386.00	388.00	2.00	.0	7.4	6700	9	13
KJJ20	388.00	388.00	390.00	2.00	.0	7.6	11756	14	12
KJJ20	390.00	390.00	393.14	3.14	.0	9.5	6838	14	12
KJJ21	3.05	3.05	4.00	.95	.0	6.4	10301	13	11
KJJ21	4.00	4.00	5.00	1.00	.0	1.8	6764	10	16
KJJ21	5.00	5.00	6.00	1.00	.0	8.2	3704	12	17
KJJ21	6.00	6.00	7.00	1.00	.0	3.4	3649	12	17
KJJ21	7.00	7.00	8.00	1.00	.0	3.7	5438	15	16
KJJ21	8.00	8.00	9.00	1.00	.0	10.7	4069	11	18
KJJ21	9.00	9.00	10.00	1.00	.0	5.4	5771	14	19
KJJ21	10.00	10.00	11.00	1.00	.0	1.6	4012	18	20
KJJ21	11.00	11.00	12.00	1.00	.0	5.8	4644	16	16
KJJ21	12.00	12.00	13.00	1.00	.0	3.8	4682	15	11
KJJ21	13.00	13.00	14.00	1.00	.0	.0	4634	14	14
KJJ21	14.00	14.00	15.00	1.00	.0	.8	4980	20	13
KJJ21	15.00	15.00	16.00	1.00	.0	3.8	866	21	46
KJJ21	16.00	16.00	17.00	1.00	.0	7.6	876	18	33
KJJ21	17.00	17.00	18.00	1.00	.0	18.7	6220	17	24
KJJ21	18.00	18.00	19.00	1.00	.0	1.1	4110	12	30
KJJ21	19.00	19.00	20.00	1.00	.0	.0	4616	12	22
KJJ21	20.00	20.00	21.00	1.00	.0	1.9	5514	11	22
KJJ21	21.00	21.00	22.00	1.00	.0	.7	5792	12	23
KJJ21	22.00	22.00	23.00	1.00	.0	.0	1613	11	2
KJJ21	23.00	23.00	24.00	1.00	.0	.0	1322	11	0
KJJ21	24.00	24.00	25.00	1.00	.0	.0	795	12	0
KJJ21	25.00	25.00	26.00	1.00	.0	.0	974	12	3
KJJ21	26.00	26.00	27.00	1.00	.0	.0	1558	12	2
KJJ21	27.00	27.00	28.00	1.00	.0	.0	1026	13	3
KJJ21	28.00	28.00	29.00	1.00	.0	.1	960	12	3
KJJ21	29.00	29.00	30.00	1.00	.0	.0	674	13	3
KJJ21	30.00	30.00	31.00	1.00	.0	.0	1006	12	3
KJJ21	31.00	31.00	32.00	1.00	.0	.0	562	12	3
KJJ21	32.00	32.00	33.00	1.00	.0	.0	1348	14	2
KJJ21	33.00	33.00	34.00	1.00	.0	.0	853	13	3
KJJ21	34.00	34.00	35.00	1.00	.0	.0	1354	12	5
KJJ21	35.00	35.00	36.00	1.00	.0	.0	1653	11	4
KJJ21	36.00	36.00	37.00	1.00	.0	.0	774	13	3
KJJ21	37.00	37.00	38.00	1.00	.0	.0	338	14	3
KJJ21	38.00	38.00	39.00	1.00	.0	.0	1384	14	3
KJJ21	39.00	39.00	40.00	1.00	.0	.0	625	11	35
KJJ21	40.00	40.00	41.00	1.00	.0	.0	735	14	6
KJJ21	41.00	41.00	42.00	1.00	.0	.0	1827	12	32
KJJ21	42.00	42.00	43.00	1.00	.0	.0	5864	12	28
KJJ21	43.00	43.00	44.00	1.00	.0	.0	4356	13	30
KJJ21	44.00	44.00	45.00	1.00	.0	.0	3251	14	136
KJJ21	45.00	45.00	46.00	1.00	.0	.0	4533	14	6
KJJ21	46.00	46.00	47.00	1.00	.0	.0	7549	12	33
KJJ21	47.00	47.00	48.00	1.00	.0	.0	5967	14	1039
KJJ21	48.00	48.00	49.00	1.00	.0	.0	7680	10	17
KJJ21	49.00	49.00	50.00	1.00	.0	.0	12278	12	42
KJJ21	50.00	50.00	51.00	1.00	.0	.0	8922	14	53
KJJ21	51.00	51.00	52.00	1.00	.0	.0	7636	13	18
KJJ21	52.00	52.00	53.00	1.00	.0	.0	6866	14	17
KJJ21	53.00	53.00	54.00	1.00	.0	.0	7218	12	13
KJJ21	54.00	54.00	55.00	1.00	.0	.0	4544	11	16
KJJ21	55.00	55.00	56.00	1.00	.0	.0	5923	12	5

試掘孔番号	材料番号	深度(m)	コア長(m)	Au(ppm)	Ag(ppm)	Cu(ppm)	Pb(ppm)	Zn(ppm)	Mo(ppm)	
HJJ21	56.00	56.00	57.00	1.00	.0	.0	6813	10	18	298
HJJ21	57.00	57.00	58.00	1.00	.0	.4	3166	13	18	60
HJJ21	58.00	58.00	59.00	1.00	.0	1.4	5084	11	15	296
HJJ21	59.00	59.00	60.00	1.00	.0	2.0	6315	9	16	105
HJJ21	60.00	60.00	61.00	1.00	.0	1.1	4203	9	14	122
HJJ21	61.00	61.00	62.00	1.00	.0	2.7	7520	11	14	44
HJJ21	62.00	62.00	63.00	1.00	.0	3.0	5956	14	16	51
HJJ21	63.00	63.00	64.00	1.00	.0	.4	3467	12	44	53
HJJ21	64.00	64.00	65.00	1.00	.0	1.7	4212	9	27	35
HJJ21	65.00	65.00	66.00	1.00	.0	2.1	6444	11	22	405
HJJ21	66.00	66.00	67.00	1.00	.0	2.1	6184	13	14	169
HJJ21	67.00	67.00	68.00	1.00	.0	2.9	12176	15	18	124
HJJ21	68.00	68.00	69.00	1.00	.0	1.9	7329	11	24	266
HJJ21	69.00	69.00	70.00	1.00	.0	.7	2965	12	15	75
HJJ21	70.00	70.00	71.00	1.00	.0	2.4	12283	8	13	231
HJJ21	71.00	71.00	72.00	1.00	.0	5.0	17305	9	57	201
HJJ21	72.00	72.00	73.00	1.00	.0	2.9	11554	10	54	335
HJJ21	73.00	73.00	74.00	1.00	.0	.9	4612	13	21	75
HJJ21	74.00	74.00	75.00	1.00	.0	.3	2406	12	19	98
HJJ21	75.00	75.00	76.00	1.00	.0	1.4	2598	17	21	75
HJJ21	76.00	76.00	77.00	1.00	.0	1.1	3458	14	21	28
HJJ21	77.00	77.00	78.00	1.00	.0	1.3	2706	15	17	42
HJJ21	78.00	78.00	79.00	1.00	.0	.9	5746	10	12	62
HJJ21	79.00	79.00	80.00	1.00	.0	1.2	4585	12	11	160
HJJ21	80.00	80.00	81.00	1.00	.0	.0	3362	10	16	65
HJJ21	81.00	81.00	82.00	1.00	.0	.7	3120	15	15	80
HJJ21	82.00	82.00	83.00	1.00	.0	.6	1922	14	18	27
HJJ21	83.00	83.00	84.00	1.00	.0	2.7	10978	17	23	19
HJJ21	84.00	84.00	85.00	1.00	.0	3.3	6868	7	19	275
HJJ21	85.00	85.00	86.00	1.00	.0	1.1	3461	10	10	176
HJJ21	86.00	86.00	87.00	1.00	.0	.8	2672	14	10	161
HJJ21	87.00	87.00	88.00	1.00	.0	.0	3491	10	9	76
HJJ21	88.00	88.00	89.00	1.00	.0	3.0	5856	10	7	164
HJJ21	89.00	89.00	90.00	1.00	.0	2.5	2965	10	7	184
HJJ21	90.00	90.00	91.00	1.00	.0	2.1	4697	11	14	84
HJJ21	91.00	91.00	92.00	1.00	.0	2.1	2898	10	12	289
HJJ21	92.00	92.00	93.00	1.00	.0	1.1	1421	10	9	594
HJJ21	93.00	93.00	94.00	1.00	.0	.4	1969	12	10	102
HJJ21	94.00	94.00	95.00	1.00	.0	2.2	2412	10	7	277
HJJ21	95.00	95.00	96.00	1.00	.0	2.1	3192	11	8	94
HJJ21	96.00	96.00	97.00	1.00	.0	.7	3105	14	6	713
HJJ21	97.00	97.00	98.00	1.00	.0	1.9	2343	12	6	305
HJJ21	98.00	98.00	99.00	1.00	.0	.4	1482	12	8	92
HJJ21	99.00	99.00	100.00	1.00	.0	.6	1518	15	9	103
HJJ21	100.00	100.00	101.00	1.00	.0	.3	1024	11	9	90
HJJ21	101.00	101.00	102.00	1.00	.0	.3	893	13	9	62
HJJ21	102.00	102.00	103.00	1.00	.0	.5	919	11	7	105
HJJ21	103.00	103.00	104.00	1.00	.0	.7	1769	14	10	167
HJJ21	104.00	104.00	105.00	1.00	.0	.7	1573	15	9	109
HJJ21	105.00	105.00	106.00	1.00	.0	.1	1459	10	8	152
HJJ21	106.00	106.00	107.00	1.00	.0	.5	1571	11	10	103
HJJ21	107.00	107.00	108.00	1.00	.0	.7	1421	12	16	74
HJJ21	108.00	108.00	109.00	1.00	.0	.4	1987	13	20	64
HJJ21	109.00	109.00	110.00	1.00	.0	.4	1226	11	15	53
HJJ21	110.00	110.00	111.00	1.00	.0	1.2	3124	9	15	99
HJJ21	111.00	111.00	112.00	1.00	.0	.8	3732	11	9	97
HJJ21	112.00	112.00	113.00	1.00	.0	1.0	3685	8	9	218
HJJ21	113.00	113.00	114.00	1.00	.0	.8	2302	11	10	69
HJJ21	114.00	114.00	115.00	1.00	.0	.0	3567	9	10	171
HJJ21	115.00	115.00	116.00	1.00	.0	.7	2568	13	29	89
HJJ21	116.00	116.00	117.00	1.00	.0	1.8	3664	15	31	101
HJJ21	117.00	117.00	118.00	1.00	.0	.8	2517	9	21	89
HJJ21	118.00	118.00	119.00	1.00	.0	.0	1437	9	13	252
HJJ21	119.00	119.00	120.00	1.00	.0	1.1	1497	13	15	178
HJJ21	120.00	120.00	121.00	1.00	.0	.6	2362	10	30	50
HJJ21	121.00	121.00	122.00	1.00	.0	.5	1626	10	25	33
HJJ21	122.00	122.00	123.00	1.00	.0	.1	1527	14	21	39
HJJ21	123.00	123.00	124.00	1.00	.0	.6	1751	14	22	67
HJJ21	124.00	124.00	125.00	1.00	.0	.9	2336	10	22	35
HJJ21	125.00	125.00	126.00	1.00	.0	3.0	7484	11	13	143
HJJ21	126.00	126.00	127.00	1.00	.0	3.5	10640	9	119	489
HJJ21	127.00	127.00	128.00	1.00	.0	2.5	10675	11	103	629
HJJ21	128.00	128.00	129.00	1.00	.0	.8	8794	10	26	178
HJJ21	129.00	129.00	130.00	1.00	.0	5.5	14487	19	178	182
HJJ21	130.00	130.00	131.00	1.00	.0	1.7	5445	15	45	143
HJJ21	131.00	131.00	132.00	1.00	.0	3.5	11502	9	22	327
HJJ21	132.00	132.00	133.00	1.00	.0	2.9	9775	10	28	361
HJJ21	133.00	133.00	134.00	1.00	.0	3.0	7854	10	15	199
HJJ21	134.00	134.00	135.00	1.00	.0	1.5	4274	8	18	320
HJJ21	135.00	135.00	136.00	1.00	.0	1.9	6019	12	11	89
HJJ21	136.00	136.00	137.00	1.00	.0	1.0	8882	14	12	144
HJJ21	137.00	137.00	138.00	1.00	.0	.6	3661	15	16	66
HJJ21	138.00	138.00	139.00	1.00	.0	1.4	7957	11	20	156
HJJ21	139.00	139.00	140.00	1.00	.0	.7	4320	10	12	105
HJJ21	140.00	140.00	141.00	1.00	.0	.9	4219	13	18	46
HJJ21	141.00	141.00	142.00	1.00	.0	2.3	6022	12	18	65
HJJ21	142.00	142.00	143.00	1.00	.0	2.7	6816	11	9	234
HJJ21	143.00	143.00	144.00	1.00	.0	2.6	4863	16	15	42
HJJ21	144.00	144.00	145.00	1.00	.0	1.5	2351	11	14	63
HJJ21	145.00	145.00	146.00	1.00	.0	1.7	3588	13	17	144
HJJ21	146.00	146.00	147.00	1.00	.0	2.0	2569	10	14	52
HJJ21	147.00	147.00	148.00	1.00	.0	2.9	7397	10	11	95
HJJ21	148.00	148.00	149.00	1.00	.0	2.4	6774	13	11	30

試錐孔番号	試料番号	深度(m)	コア長(m)	Au(ppm)	Ag(ppm)	Cu(ppm)	Pb(ppm)	Zn(ppm)	Mo(ppm)	
KJJ21	149.00	149.00	150.00	1.00	.0	1.9	3534	161	16	83
KJJ21	150.00	150.00	151.00	1.00	.0	1.0	3213	12	12	40
KJJ21	151.00	151.00	152.00	1.00	.0	2.4	7252	11	9	179
KJJ21	152.00	152.00	153.00	1.00	.0	1.4	4682	10	8	372
KJJ21	153.00	153.00	154.00	1.00	.0	1.3	3432	11	15	113
KJJ21	154.00	154.00	155.00	1.00	.0	2.3	9309	14	9	155
KJJ21	155.00	155.00	156.00	1.00	.0	.5	2497	11	16	25
KJJ21	156.00	156.00	157.00	1.00	.0	1.6	4282	12	11	24
KJJ21	157.00	157.00	158.00	1.00	.0	1.0	2086	13	17	24
KJJ21	158.00	158.00	159.00	1.00	.0	2.2	5761	12	12	89
KJJ21	159.00	159.00	160.00	1.00	.0	.5	4817	15	15	237
KJJ21	160.00	160.00	161.00	1.00	.0	.6	5002	13	15	38
KJJ21	161.00	161.00	162.00	1.00	.0	3.0	10310	11	12	45
KJJ21	162.00	162.00	163.00	1.00	.0	3.0	11244	11	12	167
KJJ21	163.00	163.00	164.00	1.00	.0	.4	3087	11	9	228
KJJ21	164.00	164.00	165.00	1.00	.0	3.3	10982	15	6	623
KJJ21	165.00	165.00	166.00	1.00	.0	1.8	5344	11	7	165
KJJ21	166.00	166.00	167.00	1.00	.0	2.5	7211	11	5	81
KJJ21	167.00	167.00	168.00	1.00	.0	2.1	10122	10	8	315
KJJ21	168.00	168.00	169.00	1.00	.0	1.6	6589	10	9	167
KJJ21	169.00	169.00	170.00	1.00	.0	1.8	6226	9	8	268
KJJ21	170.00	170.00	171.00	1.00	.0	2.3	6563	12	9	232
KJJ21	171.00	171.00	172.00	1.00	.0	.0	5517	9	13	112
KJJ21	172.00	172.00	173.00	1.00	.0	2.2	8755	7	11	209
KJJ21	173.00	173.00	174.00	1.00	.0	2.3	7569	11	9	86
KJJ21	174.00	174.00	175.00	1.00	.0	1.5	5723	9	6	137
KJJ21	175.00	175.00	176.00	1.00	.0	1.6	7500	13	13	263
KJJ21	176.00	176.00	177.00	1.00	.0	.8	3961	14	17	44
KJJ21	177.00	177.00	178.00	1.00	.0	1.3	5916	10	19	54
KJJ21	178.00	178.00	179.00	1.00	.0	3.0	12789	10	14	96
KJJ21	179.00	179.00	180.00	1.00	.0	2.1	7948	14	15	141
KJJ21	180.00	180.00	182.00	2.00	.0	.0	621	12	13	17
KJJ21	182.00	182.00	184.00	2.00	.0	.9	2896	8	8	28
KJJ21	184.00	184.00	186.00	2.00	.0	.2	1156	15	34	18
KJJ21	186.00	186.00	188.00	2.00	.0	.0	1912	14	32	15
KJJ21	188.00	188.00	190.00	2.00	.0	.5	2058	10	30	27
KJJ21	190.00	190.00	192.00	2.00	.0	2.1	9974	12	23	57
KJJ21	192.00	192.00	194.00	2.00	.0	.4	2092	9	13	70
KJJ21	194.00	194.00	196.00	2.00	.0	1.1	3649	13	12	59
KJJ21	196.00	196.00	198.00	2.00	.0	.2	1807	15	23	45
KJJ21	198.00	198.00	200.00	2.00	.0	.0	1465	10	13	31
KJJ21	200.00	200.00	202.00	2.00	.0	.0	2126	10	18	36
KJJ21	202.00	202.00	204.00	2.00	.0	.7	3368	10	15	55
KJJ21	204.00	204.00	206.00	2.00	.0	.8	3005	10	11	42
KJJ21	206.00	206.00	208.00	2.00	.0	1.3	3434	10	18	49
KJJ21	208.00	208.00	210.00	2.00	.0	.1	1334	10	23	42
KJJ21	210.00	210.00	212.00	2.00	.0	1.2	4142	9	13	231
KJJ21	212.00	212.00	214.00	2.00	.0	.0	4009	11	14	68
KJJ21	214.00	214.00	216.00	2.00	.0	1.0	4611	10	16	76
KJJ21	216.00	216.00	218.00	2.00	.0	.9	2727	10	13	57
KJJ21	218.00	218.00	220.00	2.00	.0	2.2	7247	10	22	82
KJJ21	220.00	220.00	222.00	2.00	.0	.0	393	12	31	10
KJJ21	222.00	222.00	224.00	2.00	.0	1.5	4970	12	40	59
KJJ21	224.00	224.00	226.00	2.00	.0	.7	3595	17	44	28
KJJ21	226.00	226.00	228.00	2.00	.0	.7	2368	12	54	14
KJJ21	228.00	228.00	230.00	2.00	.0	.0	1644	12	40	20
KJJ21	230.00	230.00	232.00	2.00	.0	.1	2089	16	48	22
KJJ21	232.00	232.00	234.00	2.00	.0	1.1	3317	15	58	49
KJJ21	234.00	234.00	236.00	2.00	.0	.6	2696	14	65	18
KJJ21	236.00	236.00	238.00	2.00	.0	.4	901	17	70	4
KJJ21	238.00	238.00	240.00	2.00	.0	.3	1443	14	69	11
KJJ21	240.00	240.00	242.00	2.00	.0	.0	1601	12	62	21
KJJ21	242.00	242.00	244.00	2.00	.0	.5	3381	12	47	36
KJJ21	244.00	244.00	246.00	2.00	.0	1.5	4241	16	75	43
KJJ21	246.00	246.00	248.00	2.00	.0	.9	3899	12	15	84
KJJ21	248.00	248.00	250.00	2.00	.0	.0	896	13	11	15
KJJ21	250.00	250.00	252.00	2.00	.0	.5	2272	11	13	32
KJJ21	252.00	252.00	254.00	2.00	.0	.0	3670	10	10	44
KJJ21	254.00	254.00	256.00	2.00	.0	1.7	5695	13	11	27
KJJ21	256.00	256.00	258.00	2.00	.0	.0	1810	10	7	36
KJJ21	258.00	258.00	260.00	2.00	.0	.0	559	12	13	7
KJJ21	260.00	260.00	262.00	2.00	.0	1.0	648	12	14	7
KJJ21	262.00	262.00	264.00	2.00	.0	.0	232	16	70	3
KJJ21	264.00	264.00	266.00	2.00	.0	.0	1611	10	26	29
KJJ21	266.00	266.00	268.00	2.00	.0	.3	3749	9	8	87
KJJ21	268.00	268.00	270.00	2.00	.0	2.7	10118	8	8	81
KJJ21	270.00	270.00	272.00	2.00	.0	.3	1068	12	17	16
KJJ21	272.00	272.00	274.00	2.00	.0	.7	2696	14	18	37
KJJ21	274.00	274.00	276.00	2.00	.0	.3	1681	11	10	23
KJJ21	276.00	276.00	278.00	2.00	.0	.0	1221	9	23	223
KJJ21	278.00	278.00	280.00	2.00	.0	.0	518	12	31	126
KJJ21	280.00	280.00	282.00	2.00	.0	.1	1761	11	13	11
KJJ21	282.00	282.00	284.00	2.00	.0	.7	2684	13	18	43
KJJ21	284.00	284.00	286.00	2.00	.0	2.7	10791	9	12	86
KJJ21	286.00	286.00	288.00	2.00	.0	1.7	6745	11	13	66
KJJ21	288.00	288.00	290.00	2.00	.0	1.0	1557	10	27	69
KJJ21	290.00	290.00	292.00	2.00	.0	1.3	4955	12	57	151
KJJ21	292.00	292.00	294.00	2.00	.0	.3	1387	16	54	34
KJJ21	294.00	294.00	296.00	2.00	.0	2.9	7625	20	116	83
KJJ21	296.00	296.00	298.00	2.00	.0	.4	2441	17	23	25
KJJ21	298.00	298.00	300.00	2.00	.0	.0	336	17	11	9
KJJ21	300.00	300.00	302.00	2.00	.0	1.1	4021	18	38	43
KJJ21	302.00	302.00	304.00	2.00	.0	.8	2266	17	43	46

試料番号	試料番号	深度(m)	コア長(m)	Au(ppm)	Ag(ppm)	Cu(ppm)	Pb(ppm)	Zn(ppm)	Mo(ppm)	
HJJ21	304.00	304.00	306.00	2.00	.0	.4	1845	14	15	40
HJJ21	306.00	306.00	307.14	1.14	.0	.7	2592	11	18	66
HJJ22	4.50	4.50	6.00	1.50	.0	2.4	1530	26	67	7
HJJ22	6.00	6.00	8.00	2.00	.0	1.3	1424	22	43	7
HJJ22	8.00	8.00	10.00	2.00	.0	1.8	2090	25	42	7
HJJ22	10.00	10.00	12.00	2.00	.0	.4	1546	29	63	5
HJJ22	12.00	12.00	14.00	2.00	.0	.8	1028	22	93	7
HJJ22	14.00	14.00	16.00	2.00	.0	.7	1204	29	115	5
HJJ22	16.00	16.00	18.00	2.00	.0	1.4	276	22	212	6
HJJ22	18.00	18.00	20.00	2.00	.0	3.3	563	25	263	4
HJJ22	20.00	20.00	22.00	2.00	.0	.0	1067	25	184	8
HJJ22	22.00	22.00	24.00	2.00	.0	.9	2390	24	141	6
HJJ22	24.00	24.00	26.00	2.00	.0	.6	2514	27	37	9
HJJ22	26.00	26.00	28.00	2.00	.0	.6	1075	32	59	8
HJJ22	28.00	28.00	30.00	2.00	.0	1.9	1151	18	53	9
HJJ22	30.00	30.00	32.00	2.00	.0	.2	607	22	85	3
HJJ22	32.00	32.00	34.00	2.00	.0	.5	290	25	154	14
HJJ22	34.00	34.00	36.00	2.00	.0	.4	328	23	121	15
HJJ22	36.00	36.00	38.00	2.00	.0	.0	402	30	92	15
HJJ22	38.00	38.00	40.00	2.00	.0	.6	426	20	87	22
HJJ22	40.00	40.00	42.00	2.00	.0	.6	846	21	78	14
HJJ22	42.00	42.00	44.00	2.00	.0	1.3	1651	22	46	13
HJJ22	44.00	44.00	46.00	2.00	.0	1.9	2015	27	27	46
HJJ22	46.00	46.00	48.00	2.00	.0	1.6	1014	29	28	62
HJJ22	48.00	48.00	50.00	2.00	.0	.2	486	27	48	38
HJJ22	50.00	50.00	52.00	2.00	.0	3.3	1308	18	158	503
HJJ22	52.00	52.00	54.00	2.00	.0	4.3	1506	26	182	419
HJJ22	54.00	54.00	56.00	2.00	.0	4.4	1443	20	224	342
HJJ22	56.00	56.00	58.00	2.00	.0	3.4	1093	20	192	157
HJJ22	58.00	58.00	60.00	2.00	.0	5.1	1035	27	183	308
HJJ22	60.00	60.00	62.00	2.00	.0	2.3	2117	29	155	79
HJJ22	62.00	62.00	64.00	2.00	.0	.8	1280	39	155	63
HJJ22	64.00	64.00	66.00	2.00	.0	.5	1070	24	154	50
HJJ22	66.00	66.00	68.00	2.00	.0	1.9	1127	22	144	102
HJJ22	68.00	68.00	70.00	2.00	.0	.6	231	36	70	35
HJJ22	70.00	70.00	72.00	2.00	.0	.0	145	35	105	10
HJJ22	72.00	72.00	74.00	2.00	.0	1.1	200	36	113	8
HJJ22	74.00	74.00	76.00	2.00	.0	.2	213	24	59	26
HJJ22	76.00	76.00	78.00	2.00	.0	.9	1260	22	39	9
HJJ22	78.00	78.00	80.00	2.00	.0	.0	2447	19	31	12
HJJ22	80.00	80.00	82.00	2.00	.0	2.0	11650	18	34	20
HJJ22	82.00	82.00	84.00	2.00	.0	.0	899	26	49	10
HJJ22	84.00	84.00	86.00	2.00	.0	.6	989	25	133	6
HJJ22	86.00	86.00	88.00	2.00	.0	.0	1249	21	56	11
HJJ22	88.00	88.00	90.00	2.00	.0	.1	175	24	63	13
HJJ22	90.00	90.00	92.00	2.00	.0	1.0	860	18	54	12
HJJ22	92.00	92.00	94.00	2.00	.0	.2	1602	22	33	11
HJJ22	94.00	94.00	96.00	2.00	.0	.5	405	36	88	9
HJJ22	96.00	96.00	98.00	2.00	.0	.1	1970	20	30	6
HJJ22	98.00	98.00	100.00	2.00	.0	2.4	3562	21	41	11
HJJ22	100.00	100.00	102.00	2.00	.0	1.4	4162	26	30	7
HJJ22	102.00	102.00	104.00	2.00	.0	.9	3046	19	23	9
HJJ22	104.00	104.00	106.00	2.00	.0	.7	4086	20	20	12
HJJ22	106.00	106.00	108.00	2.00	.0	2.1	8506	35	70	356
HJJ22	108.00	108.00	110.00	2.00	.0	1.5	1073	22	121	242
HJJ22	110.00	110.00	112.00	2.00	.0	1.6	2562	32	109	340
HJJ22	112.00	112.00	114.00	2.00	.0	1.2	1650	29	69	224
HJJ22	114.00	114.00	116.00	2.00	.0	.0	863	22	29	5
HJJ22	116.00	116.00	118.00	2.00	.0	.2	546	24	29	21
HJJ22	118.00	118.00	120.00	2.00	.0	.3	704	17	37	9
HJJ22	120.00	120.00	122.00	2.00	.0	.9	651	24	22	11
HJJ22	122.00	122.00	124.00	2.00	.0	.5	1454	73	31	8
HJJ22	124.00	124.00	126.00	2.00	.0	.0	1386	18	28	7
HJJ22	126.00	126.00	128.00	2.00	.0	.0	1388	25	35	5
HJJ22	128.00	128.00	130.00	2.00	.0	.7	1967	18	24	7
HJJ22	130.00	130.00	132.00	2.00	.0	.6	1034	16	36	6
HJJ22	132.00	132.00	134.00	2.00	.0	.0	1828	18	37	7
HJJ22	134.00	134.00	136.00	2.00	.0	3.3	1242	21	40	7
HJJ22	136.00	136.00	138.00	2.00	.0	1.7	1294	22	35	7
HJJ22	138.00	138.00	140.00	2.00	.0	2.7	510	18	23	9
HJJ22	140.00	140.00	142.00	2.00	.0	2.5	487	19	18	7
HJJ22	142.00	142.00	144.00	2.00	.0	1.1	519	19	23	8
HJJ22	144.00	144.00	146.00	2.00	.0	1.8	588	16	25	11
HJJ22	146.00	146.00	148.00	2.00	.0	2.9	443	19	24	13
HJJ22	148.00	148.00	150.00	2.00	.0	2.4	409	18	26	8
HJJ22	150.00	150.00	152.00	2.00	.0	3.0	525	20	25	9
HJJ22	152.00	152.00	154.00	2.00	.0	2.2	416	19	33	10
HJJ22	154.00	154.00	156.00	2.00	.0	1.5	575	17	35	13
HJJ22	156.00	156.00	158.00	2.00	.0	3.7	447	20	32	3
HJJ22	158.00	158.00	160.00	2.00	.0	1.2	859	16	30	16
HJJ22	160.00	160.00	162.00	2.00	.0	1.8	584	19	25	81
HJJ22	162.00	162.00	164.00	2.00	.0	1.9	298	23	41	26
HJJ22	164.00	164.00	166.00	2.00	.0	3.3	447	22	40	22
HJJ22	166.00	166.00	168.00	2.00	.0	3.2	615	19	49	21
HJJ22	168.00	168.00	170.00	2.00	.0	1.4	426	22	45	14
HJJ22	170.00	170.00	172.00	2.00	.0	2.0	720	18	38	6
HJJ22	172.00	172.00	174.00	2.00	.0	2.9	1383	20	28	8
HJJ22	174.00	174.00	176.00	2.00	.0	4.5	3147	19	20	13
HJJ22	176.00	176.00	178.00	2.00	.0	4.6	3254	22	21	8
HJJ22	178.00	178.00	180.00	2.00	.0	4.7	1865	25	30	11
HJJ22	180.00	180.00	182.00	2.00	.0	4.0	1145	21	51	10
HJJ22	182.00	182.00	184.00	2.00	.0	4.2	415	20	69	15
HJJ22	184.00	184.00	186.00	2.00	.0	.3	501	22	65	6

試錐孔番号	試料番号	深度(m)	コア長(m)	Au(ppm)	Ag(ppm)	Cu(ppm)	Pb(ppm)	Zn(ppm)	Mo(ppm)	
HJJ22	186.00	186.00	188.00	2.00	.0	.5	361	24	49	5
HJJ22	188.00	188.00	190.00	2.00	.0	1.3	443	17	37	8
HJJ22	190.00	190.00	192.00	2.00	.0	.1	423	22	32	5
HJJ22	192.00	192.00	194.00	2.00	.0	2.3	1227	41	90	18
HJJ22	194.00	194.00	196.00	2.00	.0	.4	1996	21	23	17
HJJ22	196.00	196.00	198.00	2.00	.0	1.9	2176	18	401	13
HJJ22	198.00	198.00	200.00	2.00	.0	.3	894	19	88	7
HJJ22	200.00	200.00	202.00	2.00	.0	.4	798	21	54	19
HJJ22	202.00	202.00	204.00	2.00	.0	.2	797	15	22	10
HJJ22	204.00	204.00	206.00	2.00	.0	.2	1521	20	21	9
HJJ22	206.00	206.00	208.00	2.00	.0	.4	2814	17	22	124
HJJ22	208.00	208.00	210.00	2.00	.0	.8	1850	19	19	18
HJJ22	210.00	210.00	212.00	2.00	.0	.6	1913	17	33	9
HJJ22	212.00	212.00	214.00	2.00	.0	.8	2636	22	108	38
HJJ22	214.00	214.00	216.00	2.00	.0	.9	932	19	188	11
HJJ22	216.00	216.00	218.00	2.00	.0	.0	1629	16	30	4
HJJ22	218.00	218.00	220.00	2.00	.0	1.0	1495	21	30	31
HJJ22	220.00	220.00	222.00	2.00	.0	.3	2567	17	17	8
HJJ22	222.00	222.00	224.00	2.00	.0	.2	4084	16	13	39
HJJ22	224.00	224.00	226.00	2.00	.0	.2	2095	18	18	15
HJJ22	226.00	226.00	228.00	2.00	.0	1.4	8331	19	60	76
HJJ22	228.00	228.00	230.00	2.00	.0	1.0	3358	17	12	17
HJJ22	230.00	230.00	232.00	2.00	.0	.0	2252	24	111	635
HJJ22	232.00	232.00	234.00	2.00	.0	.6	1787	20	57	21
HJJ22	234.00	234.00	236.00	2.00	.0	1.3	3283	25	828	15
HJJ22	236.00	236.00	238.00	2.00	.0	6.2	4578	47	1920	22
HJJ22	238.00	238.00	240.00	2.00	.0	42.4	28903	192	9291	625
HJJ22	240.00	240.00	242.00	2.00	.0	1.5	1753	29	1451	18
HJJ22	242.00	242.00	244.00	2.00	.0	.5	2927	21	243	67
HJJ22	244.00	244.00	246.00	2.00	.0	.0	2057	18	37	30
HJJ22	246.00	246.00	248.00	2.00	.0	.2	1560	20	32	10
HJJ22	248.00	248.00	250.00	2.00	.0	.9	2353	22	202	40
HJJ22	250.00	250.00	252.00	2.00	.0	.6	1692	17	75	260
HJJ22	252.00	252.00	254.00	2.00	.0	.0	4564	20	24	135
HJJ22	254.00	254.00	256.00	2.00	.0	.0	3497	22	466	103
HJJ22	256.00	256.00	258.00	2.00	.0	.0	2286	20	180	63
HJJ22	258.00	258.00	260.00	2.00	.0	4.9	14636	18	61	343
HJJ22	260.00	260.00	262.00	2.00	.0	3.3	3221	22	24	108
HJJ22	262.00	262.00	264.00	2.00	.0	.0	4128	19	26	575
HJJ22	264.00	264.00	266.00	2.00	.0	3.4	6184	22	32	470
HJJ22	266.00	266.00	268.00	2.00	.0	3.7	11700	16	31	359
HJJ22	268.00	268.00	270.00	2.00	.0	10.5	23199	24	104	241
HJJ22	270.00	270.00	272.00	2.00	.0	12.5	22376	22	294	131
HJJ22	272.00	272.00	274.00	2.00	.0	18.0	32802	23	254	932
HJJ22	274.00	274.00	276.00	2.00	.0	12.3	27672	12	78	3759
HJJ22	276.00	276.00	278.00	2.00	.0	1.1	30265	17	19	240
HJJ22	278.00	278.00	280.00	2.00	.0	.0	22349	17	26	105
HJJ22	280.00	280.00	282.00	2.00	.0	.5	17596	17	24	38
HJJ22	282.00	282.00	284.76	2.76	.0	1.8	17558	14	21	346
HJJ22	284.76	284.76	287.81	3.05	.0	.0	63904	0	41	18765
HJJ22	287.81	287.81	290.86	3.05	.0	.0	25878	0	19	8307
HJJ22	290.86	290.86	293.91	3.05	.0	3.7	17115	12	31	2304
HJJ22	293.91	293.91	296.96	3.05	.0	1.0	10929	16	55	535
HJJ22	296.96	296.96	300.01	3.05	.0	2.2	6377	24	38	34
HJJ22	300.01	300.01	304.08	4.07	.0	.4	7139	20	27	43
HJJ23	2.86	2.86	4.00	1.14	.0	.7	371	27	60	4
HJJ23	4.00	4.00	6.00	2.00	.0	.8	120	22	43	4
HJJ23	6.00	6.00	8.00	2.00	.0	.6	145	26	26	4
HJJ23	8.00	8.00	10.00	2.00	.0	.9	196	25	43	4
HJJ23	10.00	10.00	12.00	2.00	.0	.7	103	26	79	6
HJJ23	12.00	12.00	14.00	2.00	.0	.3	123	31	59	10
HJJ23	14.00	14.00	16.00	2.00	.0	1.4	221	29	35	12
HJJ23	16.00	16.00	18.00	2.00	.0	1.2	234	23	26	13
HJJ23	18.00	18.00	20.00	2.00	.0	.9	240	24	36	8
HJJ23	20.00	20.00	22.00	2.00	.0	.4	545	24	43	15
HJJ23	22.00	22.00	24.00	2.00	.0	.5	829	19	53	7
HJJ23	24.00	24.00	26.00	2.00	.0	.7	1085	19	53	4
HJJ23	26.00	26.00	28.00	2.00	.0	.0	974	23	51	3
HJJ23	28.00	28.00	30.00	2.00	.0	.0	318	25	64	5
HJJ23	30.00	30.00	32.00	2.00	.0	.0	158	21	64	6
HJJ23	32.00	32.00	34.00	2.00	.0	.4	571	23	61	5
HJJ23	34.00	34.00	36.00	2.00	.0	.2	664	23	50	6
HJJ23	36.00	36.00	38.00	2.00	.0	.1	525	22	54	7
HJJ23	38.00	38.00	40.00	2.00	.0	.6	703	16	44	7
HJJ23	40.00	40.00	42.00	2.00	.0	.4	364	18	40	8
HJJ23	42.00	42.00	44.00	2.00	.0	.4	492	18	73	10
HJJ23	44.00	44.00	46.00	2.00	.0	1.0	366	15	62	7
HJJ23	46.00	46.00	48.00	2.00	.0	.0	93	22	67	5
HJJ23	48.00	48.00	50.00	2.00	.0	.6	368	18	63	4
HJJ23	50.00	50.00	52.00	2.00	.0	.5	489	26	73	4
HJJ23	52.00	52.00	54.00	2.00	.0	.3	255	19	80	5
HJJ23	54.00	54.00	56.00	2.00	.0	.3	226	15	62	10
HJJ23	56.00	56.00	58.00	2.00	.0	.4	306	17	48	10
HJJ23	58.00	58.00	60.00	2.00	.0	.2	263	20	41	4
HJJ23	60.00	60.00	62.00	2.00	.0	.7	307	16	49	34
HJJ23	62.00	62.00	64.00	2.00	.0	.3	223	18	46	18
HJJ23	64.00	64.00	66.00	2.00	.0	.1	212	17	48	14
HJJ23	66.00	66.00	68.00	2.00	.0	.2	511	20	46	11
HJJ23	68.00	68.00	70.00	2.00	.0	.6	856	16	44	19
HJJ23	70.00	70.00	72.00	2.00	.0	.2	939	22	120	48
HJJ23	72.00	72.00	74.00	2.00	.0	1.2	604	23	95	39
HJJ23	74.00	74.00	76.00	2.00	.0	.7	482	26	103	24
HJJ23	76.00	76.00	78.00	2.00	.0	.5	750	23	74	42

試管孔番号	試料番号	深度(m)	コア長(m)	Au(ppm)	Ag(ppm)	Cu(ppm)	Pb(ppm)	Zn(ppm)	Mo(ppm)	
HJJ23	78.00	78.00	80.00	2.00	.0	.3	991	18	64	97
HJJ23	80.00	80.00	82.00	2.00	.0	1.5	1909	22	82	20
HJJ23	82.00	82.00	84.00	2.00	.0	.0	535	19	89	23
HJJ23	84.00	84.00	86.00	2.00	.0	.0	333	20	84	28
HJJ23	86.00	86.00	88.00	2.00	.0	.6	676	20	75	13
HJJ23	88.00	88.00	90.00	2.00	.0	.6	507	19	68	20
HJJ23	90.00	90.00	92.00	2.00	.0	.0	734	22	72	20
HJJ23	92.00	92.00	94.00	2.00	.0	.0	224	23	91	31
HJJ23	94.00	94.00	96.00	2.00	.0	.3	252	23	146	6
HJJ23	96.00	96.00	98.00	2.00	.0	.0	164	19	119	8
HJJ23	98.00	98.00	100.00	2.00	.0	.2	260	23	100	9
HJJ23	100.00	100.00	102.00	2.00	.0	.2	1600	18	85	7
HJJ23	102.00	102.00	104.00	2.00	.0	1.1	980	21	99	8
HJJ23	104.00	104.00	106.00	2.00	.0	.7	343	23	106	7
HJJ23	106.00	106.00	108.00	2.00	.0	.0	238	19	81	6
HJJ23	108.00	108.00	110.00	2.00	.0	.2	729	19	105	53
HJJ23	110.00	110.00	112.00	2.00	.0	1.9	900	18	94	149
HJJ23	112.00	112.00	114.00	2.00	.0	.3	199	22	87	4
HJJ23	114.00	114.00	116.00	2.00	.0	1.0	624	22	105	22
HJJ23	116.00	116.00	118.00	2.00	.0	.0	312	23	124	11
HJJ23	118.00	118.00	120.00	2.00	.0	.0	302	23	53	11
HJJ23	120.00	120.00	122.00	2.00	.0	.5	1005	22	35	28
HJJ23	122.00	122.00	124.00	2.00	.0	.5	511	17	33	15
HJJ23	124.00	124.00	126.00	2.00	.0	.6	1176	23	30	112
HJJ23	126.00	126.00	128.00	2.00	.0	.1	562	22	27	15
HJJ23	128.00	128.00	130.00	2.00	.0	.0	721	21	29	50
HJJ23	130.00	130.00	132.00	2.00	.0	.2	933	18	27	13
HJJ23	132.00	132.00	134.00	2.00	.0	.5	512	23	27	6
HJJ23	134.00	134.00	136.00	2.00	.0	.5	395	19	33	20
HJJ23	136.00	136.00	138.00	2.00	.0	.0	710	18	30	91
HJJ23	138.00	138.00	140.00	2.00	.0	.0	953	21	34	13
HJJ23	140.00	140.00	142.00	2.00	.0	.4	380	18	36	11
HJJ23	142.00	142.00	144.00	2.00	.0	.7	998	18	34	9
HJJ23	144.00	144.00	146.00	2.00	.0	.3	811	23	39	16
HJJ23	146.00	146.00	148.00	2.00	.0	.0	595	23	39	5
HJJ23	148.00	148.00	150.00	2.00	.0	.7	532	22	28	9
HJJ23	150.00	150.00	152.00	2.00	.0	.7	1008	24	23	16
HJJ23	152.00	152.00	154.00	2.00	.0	.0	123	20	32	6
HJJ23	154.00	154.00	156.00	2.00	.0	.0	474	17	58	8
HJJ23	156.00	156.00	158.00	2.00	.0	.4	676	16	37	9
HJJ23	158.00	158.00	160.00	2.00	.0	.3	996	17	30	31
HJJ23	160.00	160.00	162.00	2.00	.0	.2	575	16	33	40
HJJ23	162.00	162.00	164.00	2.00	.0	.3	838	18	24	8
HJJ23	164.00	164.00	166.00	2.00	.0	.3	450	22	36	6
HJJ23	166.00	166.00	168.00	2.00	.0	.5	4629	19	22	48
HJJ23	168.00	168.00	170.00	2.00	.0	.8	1777	20	23	30
HJJ23	170.00	170.00	172.00	2.00	.0	.7	870	20	81	9
HJJ23	172.00	172.00	174.00	2.00	.0	.7	968	22	54	11
HJJ23	174.00	174.00	176.00	2.00	.0	.6	786	22	58	14
HJJ23	176.00	176.00	178.00	2.00	.0	.5	465	20	38	6
HJJ23	178.00	178.00	180.00	2.00	.0	.5	629	17	31	4
HJJ23	180.00	180.00	182.00	2.00	.0	.5	1265	22	26	22
HJJ23	182.00	182.00	184.00	2.00	.0	.7	367	20	26	7
HJJ23	184.00	184.00	186.00	2.00	.0	.0	771	23	31	57
HJJ23	186.00	186.00	188.00	2.00	.0	1.0	1715	18	28	51
HJJ23	188.00	188.00	190.00	2.00	.0	.4	1485	22	17	3
HJJ23	190.00	190.00	192.00	2.00	.0	1.4	5343	19	17	36
HJJ23	192.00	192.00	194.00	2.00	.0	1.1	2822	17	20	45
HJJ23	194.00	194.00	196.00	2.00	.0	.2	595	22	28	107
HJJ23	196.00	196.00	198.00	2.00	.0	.1	355	20	32	29
HJJ23	198.00	198.00	200.00	2.00	.0	.0	306	19	31	28
HJJ23	200.00	200.00	202.00	2.00	.0	.0	693	21	41	12
HJJ23	202.00	202.00	204.00	2.00	.0	.5	2058	16	35	31
HJJ23	204.00	204.00	206.00	2.00	.0	.5	1344	23	34	77
HJJ23	206.00	206.00	208.00	2.00	.0	1.6	3553	21	42	239
HJJ23	208.00	208.00	210.00	2.00	.0	1.4	3631	24	29	40
HJJ23	210.00	210.00	212.00	2.00	.0	.5	1903	18	32	22
HJJ23	212.00	212.00	214.00	2.00	.0	.5	666	22	35	13
HJJ23	214.00	214.00	216.00	2.00	.0	.0	765	17	32	11
HJJ23	216.00	216.00	218.00	2.00	.0	.4	1144	20	46	19
HJJ23	218.00	218.00	220.00	2.00	.0	.5	711	17	36	29
HJJ23	220.00	220.00	222.00	2.00	.0	1.0	2065	24	32	22
HJJ23	222.00	222.00	224.00	2.00	.0	.7	3640	16	27	29
HJJ23	224.00	224.00	226.00	2.00	.0	.3	2312	22	32	11
HJJ23	226.00	226.00	228.00	2.00	.0	.0	1449	21	30	13
HJJ23	228.00	228.00	230.00	2.00	.0	.8	4703	21	28	19
HJJ23	230.00	230.00	232.00	2.00	.0	.1	3666	21	28	37
HJJ23	232.00	232.00	234.00	2.00	.0	.6	2023	16	31	26
HJJ23	234.00	234.00	236.00	2.00	.0	.5	1270	22	44	38
HJJ23	236.00	236.00	238.00	2.00	.0	.6	2161	16	37	25
HJJ23	238.00	238.00	240.00	2.00	.0	.6	2997	16	35	21
HJJ23	240.00	240.00	242.00	2.00	.0	.6	1306	17	30	54
HJJ23	242.00	242.00	244.00	2.00	.0	.0	2056	19	34	17
HJJ23	244.00	244.00	246.00	2.00	.0	.0	1883	15	33	52
HJJ23	246.00	246.00	248.00	2.00	.0	.6	1001	19	38	29
HJJ23	248.00	248.00	250.00	2.00	.0	1.1	1523	17	39	71
HJJ23	250.00	250.00	252.00	2.00	.0	1.9	2339	21	36	30
HJJ23	252.00	252.00	254.00	2.00	.0	2.8	1866	21	33	118
HJJ23	254.00	254.00	256.00	2.00	.0	2.4	2964	17	50	35
HJJ23	256.00	256.00	258.00	2.00	.0	2.1	2574	16	54	116
HJJ23	258.00	258.00	260.00	2.00	.0	.7	1293	26	190	58
HJJ23	260.00	260.00	262.00	2.00	.0	1.1	5647	23	89	160
HJJ23	262.00	262.00	264.00	2.00	.0	.6	753	16	29	49

試料番号	試料番号	深度(m)	コア長(m)	Au(ppm)	Ag(ppm)	Cu(ppm)	Pb(ppm)	Zn(ppm)	Mo(ppm)	
HJJ23	264.00	264.00	266.00	2.00	.0	.8	2725	20	16	254
HJJ23	266.00	266.00	268.00	2.00	.0	1.2	4796	15	16	270
HJJ23	268.00	268.00	270.00	2.00	.0	.3	2397	22	18	40
HJJ23	270.00	270.00	272.00	2.00	.0	.7	3294	17	20	62
HJJ23	272.00	272.00	274.00	2.00	.0	1.2	1136	18	26	97
HJJ23	274.00	274.00	276.00	2.00	.0	1.9	1035	25	39	30
HJJ23	276.00	276.00	278.00	2.00	.0	.6	1188	20	26	72
HJJ23	278.00	278.00	280.00	2.00	.0	.8	1373	19	20	53
HJJ23	280.00	280.00	282.00	2.00	.0	.8	1209	17	22	45
HJJ23	282.00	282.00	284.00	2.00	.0	1.4	1999	15	24	65
HJJ23	284.00	284.00	286.00	2.00	.0	1.6	3618	16	26	56
HJJ23	286.00	286.00	288.00	2.00	.0	1.5	2787	18	24	122
HJJ23	288.00	288.00	290.00	2.00	.0	.4	2180	20	26	269
HJJ23	290.00	290.00	292.00	2.00	.0	2.2	5935	17	28	330
HJJ23	292.00	292.00	294.00	2.00	.0	.7	1719	18	27	102
HJJ23	294.00	294.00	296.00	2.00	.0	.3	2412	17	39	92
HJJ23	296.00	296.00	298.00	2.00	.0	.7	3174	19	36	32
HJJ23	298.00	298.00	300.00	2.00	.0	.5	1629	21	22	14
HJJ23	300.00	300.00	302.00	2.00	.0	.8	1331	18	35	52
HJJ23	302.00	302.00	304.00	2.00	.0	1.1	963	20	32	10
HJJ23	304.00	304.00	306.00	2.00	.0	1.2	1486	17	27	23
HJJ23	306.00	306.00	308.00	2.00	.0	.7	720	22	32	12
HJJ23	308.00	308.00	310.00	2.00	.0	.3	736	19	28	57
HJJ23	310.00	310.00	312.00	2.00	.0	1.0	2144	22	25	43
HJJ23	312.00	312.00	314.00	2.00	.0	2.6	3024	19	26	160
HJJ23	314.00	314.00	316.00	2.00	.0	2.8	4841	22	36	278
HJJ23	316.00	316.00	318.00	2.00	.0	1.4	4174	21	31	88
HJJ23	318.00	318.00	320.00	2.00	.0	1.9	6213	20	26	240
HJJ23	320.00	320.00	322.00	2.00	.0	2.2	6927	18	23	160
HJJ23	322.00	322.00	324.00	2.00	.0	1.8	5880	20	18	158
HJJ23	324.00	324.00	326.00	2.00	.0	2.5	3078	20	27	207
HJJ23	326.00	326.00	328.00	2.00	.0	2.9	4673	22	36	191
HJJ23	328.00	328.00	330.00	2.00	.0	3.3	4634	19	71	254
HJJ23	330.00	330.00	332.00	2.00	.0	2.8	3668	20	24	87
HJJ23	332.00	332.00	334.00	2.00	.0	3.2	4616	15	31	194
HJJ23	334.00	334.00	336.00	2.00	.0	6.4	5774	24	34	349
HJJ23	336.00	336.00	338.00	2.00	.0	7.3	4548	15	30	168
HJJ23	338.00	338.00	340.00	2.00	.0	8.7	9753	18	26	164
HJJ23	340.00	340.00	342.00	2.00	.0	6.1	4140	16	28	329
HJJ23	342.00	342.00	344.00	2.00	.0	1.0	6692	21	19	141
HJJ23	344.00	344.00	346.00	2.00	.0	1.3	5907	21	35	168
HJJ23	346.00	346.00	348.00	2.00	.0	1.6	11901	19	33	144
HJJ23	348.00	348.00	350.00	2.00	.0	1.7	10923	21	21	148
HJJ23	350.00	350.00	352.00	2.00	.0	1.0	9135	21	30	330
HJJ23	352.00	352.00	354.00	2.00	.0	1.0	4185	20	33	102
HJJ23	354.00	354.00	356.00	2.00	.0	.0	4278	20	23	90
HJJ23	356.00	356.00	358.00	2.00	.0	.5	3650	22	19	40
HJJ23	358.00	358.00	360.00	2.00	.0	.4	1796	19	20	17
HJJ23	360.00	360.00	362.00	2.00	.0	2.6	29967	19	27	115
HJJ23	362.00	362.00	364.00	2.00	.0	1.2	7915	19	15	451
HJJ23	364.00	364.00	366.00	2.00	.0	6.5	16226	24	127	139
HJJ23	366.00	366.00	368.00	2.00	.0	4.1	7756	17	27	327
HJJ23	368.00	368.00	370.00	2.00	.0	.4	1637	17	31	610
HJJ23	370.00	370.00	372.00	2.00	.0	1.2	3541	20	27	19
HJJ23	372.00	372.00	374.00	2.00	.0	.7	3301	25	38	64
HJJ23	374.00	374.00	376.00	2.00	.0	1.0	2269	25	18	37
HJJ23	376.00	376.00	378.00	2.00	.0	3.4	21315	27	21	21
HJJ23	378.00	378.00	380.00	2.00	.0	5.4	34963	17	23	197
HJJ23	380.00	380.00	382.00	2.00	.0	1.5	2446	24	23	44
HJJ23	382.00	382.00	384.00	2.00	.0	2.4	6852	24	18	208
HJJ23	384.00	384.00	386.00	2.00	.0	1.0	6155	27	36	176
HJJ23	386.00	386.00	388.00	2.00	.0	.8	3132	21	36	92
HJJ23	388.00	388.00	390.00	2.00	.0	2.0	5550	22	23	195
HJJ23	390.00	390.00	392.00	2.00	.0	1.4	3110	26	19	1316
HJJ23	392.00	392.00	394.00	2.00	.0	1.7	4998	19	23	394
HJJ23	394.00	394.00	396.00	2.00	.0	1.7	4343	20	19	627
HJJ23	396.00	396.00	398.00	2.00	.0	2.2	6379	18	19	368
HJJ23	398.00	398.00	400.00	2.00	.0	1.5	3406	26	20	314
HJJ23	400.00	400.00	401.68	1.68	.0	1.2	4466	15	25	97
HJJ24	14.64	14.64	16.00	1.36	.0	.0	148	15	41	6
HJJ24	16.00	16.00	18.00	2.00	.0	.3	106	24	96	1
HJJ24	18.00	18.00	20.00	2.00	.0	.3	103	18	74	2
HJJ24	20.00	20.00	22.00	2.00	.0	.7	149	17	35	3
HJJ24	22.00	22.00	24.00	2.00	.0	.4	129	16	27	0
HJJ24	24.00	24.00	26.00	2.00	.0	.9	133	20	36	2
HJJ24	26.00	26.00	28.00	2.00	.0	.0	139	19	51	1
HJJ24	28.00	28.00	30.00	2.00	.0	.4	120	20	55	1
HJJ24	30.00	30.00	32.00	2.00	.0	1.1	120	17	53	4
HJJ24	32.00	32.00	34.00	2.00	.0	.5	220	22	35	5
HJJ24	34.00	34.00	36.00	2.00	.0	.9	403	20	34	13
HJJ24	36.00	36.00	38.00	2.00	.0	.7	423	20	24	11
HJJ24	38.00	38.00	40.00	2.00	.0	1.4	409	19	16	17
HJJ24	40.00	40.00	42.00	2.00	.0	.7	268	16	16	15
HJJ24	42.00	42.00	44.00	2.00	.0	1.2	330	21	15	12
HJJ24	44.00	44.00	46.00	2.00	.0	1.2	220	22	58	13
HJJ24	46.00	46.00	48.00	2.00	.0	.7	219	19	33	11
HJJ24	48.00	48.00	50.00	2.00	.0	1.8	533	16	15	33
HJJ24	50.00	50.00	52.00	2.00	.0	.9	284	18	23	12
HJJ24	52.00	52.00	54.00	2.00	.0	4.2	2631	20	330	21
HJJ24	54.00	54.00	56.00	2.00	.0	.1	280	15	23	17
HJJ24	56.00	56.00	58.00	2.00	.0	1.3	2294	17	15	22
HJJ24	58.00	58.00	60.00	2.00	.0	1.2	1337	15	13	41
HJJ24	60.00	60.00	62.00	2.00	.0	1.2	2846	15	13	8

試機孔番号	試料番号	深度(m)	コア長(m)	Au(ppm)	Ag(ppm)	Cu(ppm)	Pb(ppm)	Zn(ppm)	Mo(ppm)	
HJJ24	62.00	62.00	64.00	2.00	.0	.9	3577	15	18	2
HJJ24	64.00	64.00	66.00	2.00	.0	1.1	1376	75	47	3
HJJ24	66.00	66.00	68.00	2.00	.0	.8	683	21	140	2
HJJ24	68.00	68.00	70.00	2.00	.0	.5	935	21	53	3
HJJ24	70.00	70.00	72.00	2.00	.0	.9	1170	21	46	7
HJJ24	72.00	72.00	74.00	2.00	.0	1.0	974	15	49	2
HJJ24	74.00	74.00	76.00	2.00	.0	.6	513	18	53	8
HJJ24	76.00	76.00	78.00	2.00	.0	.3	713	20	59	7
HJJ24	78.00	78.00	80.00	2.00	.0	.9	509	21	116	4
HJJ24	80.00	80.00	82.00	2.00	.0	1.3	722	16	480	0
HJJ24	82.00	82.00	84.00	2.00	.0	.6	383	17	147	3
HJJ24	84.00	84.00	86.00	2.00	.0	.4	530	16	49	6
HJJ24	86.00	86.00	88.00	2.00	.0	.6	376	17	37	1
HJJ24	88.00	88.00	90.00	2.00	.0	.0	758	19	44	16
HJJ24	90.00	90.00	92.00	2.00	.0	.8	699	14	93	4
HJJ24	92.00	92.00	94.00	2.00	.0	.3	373	19	117	6
HJJ24	94.00	94.00	96.00	2.00	.0	.5	247	21	150	1
HJJ24	96.00	96.00	98.00	2.00	.0	.6	940	16	53	20
HJJ24	98.00	98.00	100.00	2.00	.0	.5	482	44	56	5
HJJ24	100.00	100.00	102.00	2.00	.0	.1	119	23	93	2
HJJ24	102.00	102.00	104.00	2.00	.0	.6	209	22	63	6
HJJ24	104.00	104.00	106.00	2.00	.0	.6	604	17	64	10
HJJ24	106.00	106.00	108.00	2.00	.0	.3	385	18	59	4
HJJ24	108.00	108.00	110.00	2.00	.0	1.2	2593	20	37	52
HJJ24	110.00	110.00	112.00	2.00	.0	.4	319	19	43	5
HJJ24	112.00	112.00	114.00	2.00	.0	.4	1221	17	51	53
HJJ24	114.00	114.00	116.00	2.00	.0	.0	2145	16	43	59
HJJ24	116.00	116.00	118.00	2.00	.0	1.9	9208	16	37	35
HJJ24	118.00	118.00	120.00	2.00	.0	.9	1913	19	25	10
HJJ24	120.00	120.00	122.00	2.00	.0	.9	857	18	31	20
HJJ24	122.00	122.00	124.00	2.00	.0	1.1	948	15	25	28
HJJ24	124.00	124.00	126.00	2.00	.0	.5	854	20	35	55
HJJ24	126.00	126.00	128.00	2.00	.0	.5	948	18	29	72
HJJ24	128.00	128.00	130.00	2.00	.0	.3	1573	18	25	44
HJJ24	130.00	130.00	132.00	2.00	.0	.7	1412	19	20	5
HJJ24	132.00	132.00	134.00	2.00	.0	1.1	821	16	33	17
HJJ24	134.00	134.00	136.00	2.00	.0	.4	1142	17	29	19
HJJ24	136.00	136.00	138.00	2.00	.0	.5	1019	16	26	14
HJJ24	138.00	138.00	140.00	2.00	.0	.0	872	17	29	22
HJJ24	140.00	140.00	142.00	2.00	.0	.6	1150	18	32	2
HJJ24	142.00	142.00	144.00	2.00	.0	1.3	4451	14	16	32
HJJ24	144.00	144.00	146.00	2.00	.0	.8	1653	20	32	25
HJJ24	146.00	146.00	148.00	2.00	.0	.8	1425	17	32	24
HJJ24	148.00	148.00	150.00	2.00	.0	.2	1600	16	22	55
HJJ24	150.00	150.00	152.00	2.00	.0	.5	1436	17	18	26
HJJ24	152.00	152.00	154.00	2.00	.0	.4	1741	49	28	10
HJJ24	154.00	154.00	156.00	2.00	.0	1.0	765	24	42	10
HJJ24	156.00	156.00	158.00	2.00	.0	1.7	7423	19	13	58
HJJ24	158.00	158.00	160.00	2.00	.0	.7	3874	17	20	51
HJJ24	160.00	160.00	162.00	2.00	.0	.6	1414	18	17	33
HJJ24	162.00	162.00	164.00	2.00	.0	.4	839	19	26	35
HJJ24	164.00	164.00	166.00	2.00	.0	1.9	2826	19	14	65
HJJ24	166.00	166.00	168.00	2.00	.0	.0	1810	18	14	56
HJJ24	168.00	168.00	170.00	2.00	.0	.5	2193	15	16	55
HJJ24	170.00	170.00	172.00	2.00	.0	.5	1938	17	16	7
HJJ24	172.00	172.00	174.00	2.00	.0	2.5	5586	18	27	26
HJJ24	174.00	174.00	176.00	2.00	.0	1.1	4175	13	17	156
HJJ24	176.00	176.00	178.00	2.00	.0	1.0	8681	14	10	43
HJJ24	178.00	178.00	180.00	2.00	.0	3.7	14907	13	14	22
HJJ24	180.00	180.00	182.00	2.00	.0	2.2	8567	12	11	34
HJJ24	182.00	182.00	184.00	2.00	.0	.4	4530	14	13	14
HJJ24	184.00	184.00	186.00	2.00	.0	2.8	14559	14	12	16
HJJ24	186.00	186.00	188.00	2.00	.0	1.1	2572	14	18	28
HJJ24	188.00	188.00	190.00	2.00	.0	1.0	4161	9	14	1650
HJJ24	190.00	190.00	192.00	2.00	.0	1.4	3938	14	17	16
HJJ24	192.00	192.00	194.00	2.00	.0	1.8	4135	14	14	135
HJJ24	194.00	194.00	196.00	2.00	.0	.9	1021	22	41	21
HJJ24	196.00	196.00	198.00	2.00	.0	1.1	2832	20	28	20
HJJ24	198.00	198.00	200.00	2.00	.0	.6	1329	19	29	39
HJJ24	200.00	200.00	202.00	2.00	.0	.9	1119	19	27	25
HJJ24	202.00	202.00	204.00	2.00	.0	.5	1149	17	28	17
HJJ24	204.00	204.00	206.00	2.00	.0	1.2	1067	19	24	44
HJJ24	206.00	206.00	208.00	2.00	.0	.8	2411	18	26	28
HJJ24	208.00	208.00	210.00	2.00	.0	6.7	15985	13	45	85
HJJ24	210.00	210.00	212.00	2.00	.0	2.7	11445	14	18	62
HJJ24	212.00	212.00	214.00	2.00	.0	5.1	15621	18	22	30
HJJ24	214.00	214.00	216.00	2.00	.0	12.8	18454	17	53	97
HJJ24	216.00	216.00	218.00	2.00	.0	.7	881	16	26	26
HJJ24	218.00	218.00	220.00	2.00	.0	1.0	690	14	21	6
HJJ24	220.00	220.00	222.00	2.00	.0	1.0	2443	14	26	68
HJJ24	222.00	222.00	224.00	2.00	.0	.4	1301	20	31	6
HJJ24	224.00	224.00	226.00	2.00	.0	.7	1376	15	25	37
HJJ24	226.00	226.00	228.00	2.00	.0	1.3	1507	16	27	35
HJJ24	228.00	228.00	230.00	2.00	.0	1.0	799	15	28	72
HJJ24	230.00	230.00	232.00	2.00	.0	.4	1087	14	24	63
HJJ24	232.00	232.00	234.00	2.00	.0	.3	863	15	26	43
HJJ24	234.00	234.00	236.00	2.00	.0	.0	831	17	7	42
HJJ24	236.00	236.00	238.00	2.00	.0	.0	1519	15	9	160
HJJ24	238.00	238.00	240.00	2.00	.0	.4	1646	17	9	135
HJJ24	240.00	240.00	242.00	2.00	.0	.0	1046	17	7	265
HJJ24	242.00	242.00	244.00	2.00	.0	.0	2259	15	11	354
HJJ24	244.00	244.00	246.00	2.00	.0	.5	1927	18	52	53
HJJ24	246.00	246.00	248.00	2.00	.0	.0	3632	17	15	348

試錐孔番号	試料番号	深度(m)	コア長(m)	Au(ppm)	Ag(ppm)	Cu(ppm)	Pb(ppm)	Zn(ppm)	Mo(ppm)	
HJJ24	248.00	248.00	250.00	2.00	.0	.5	1774	18	15	107
HJJ24	250.00	250.00	252.00	2.00	.0	.2	1491	17	12	110
HJJ24	252.00	252.00	254.00	2.00	.0	.9	1361	18	47	61
HJJ24	254.00	254.00	256.00	2.00	.0	.0	2346	23	85	60
HJJ24	256.00	256.00	258.00	2.00	.0	.7	1988	20	116	72
HJJ24	258.00	258.00	260.00	2.00	.0	.3	2403	22	115	69
HJJ24	260.00	260.00	262.00	2.00	.0	.4	2548	16	65	67
HJJ24	262.00	262.00	264.00	2.00	.0	.3	1373	21	26	62
HJJ24	264.00	264.00	266.00	2.00	.0	.5	1427	20	25	73
HJJ24	266.00	266.00	268.00	2.00	.0	.7	1543	18	23	45
HJJ24	268.00	268.00	270.00	2.00	.0	.2	1695	20	18	171
HJJ24	270.00	270.00	272.00	2.00	.0	.3	1224	20	21	75
HJJ24	272.00	272.00	274.00	2.00	.0	.2	921	17	25	17
HJJ24	274.00	274.00	276.00	2.00	.0	.8	2047	22	27	40
HJJ24	276.00	276.00	278.00	2.00	.0	.0	984	17	25	92
HJJ24	278.00	278.00	280.00	2.00	.0	.0	1177	24	27	12
HJJ24	280.00	280.00	282.00	2.00	.0	.0	1204	18	21	33
HJJ24	282.00	282.00	284.00	2.00	.0	.1	1833	18	13	37
HJJ24	284.00	284.00	286.00	2.00	.0	.0	1902	17	15	41
HJJ24	286.00	286.00	288.00	2.00	.0	.6	3728	18	14	63
HJJ24	288.00	288.00	290.00	2.00	.0	.9	4037	17	17	28
HJJ24	290.00	290.00	292.00	2.00	.0	.6	4553	15	18	27
HJJ24	292.00	292.00	294.00	2.00	.0	.6	4722	16	12	72
HJJ24	294.00	294.00	296.00	2.00	.0	.8	6454	20	32	163
HJJ24	296.00	296.00	298.00	2.00	.0	.6	4545	20	17	54
HJJ24	298.00	298.00	300.00	2.00	.0	.2	1362	20	21	15
HJJ24	300.00	300.00	302.00	2.00	.0	.4	3249	18	17	56
HJJ24	302.00	302.00	304.00	2.00	.0	.9	5927	20	20	152
HJJ24	304.00	304.00	306.00	2.00	.0	.7	2976	20	17	34
HJJ24	306.00	306.00	308.00	2.00	.0	.9	3978	21	27	37
HJJ24	308.00	308.00	310.00	2.00	.0	1.3	4762	20	18	45
HJJ24	310.00	310.00	312.00	2.00	.0	.2	2708	18	19	31
HJJ24	312.00	312.00	314.00	2.00	.0	.2	2011	20	25	38
HJJ24	314.00	314.00	316.00	2.00	.0	.0	3572	17	19	57
HJJ24	316.00	316.00	318.00	2.00	.0	.0	5306	17	20	53
HJJ24	318.00	318.00	320.00	2.00	.0	.9	3585	17	23	155
HJJ24	320.00	320.00	322.00	2.00	.0	.7	4224	17	18	140
HJJ24	322.00	322.00	324.00	2.00	.0	.3	2298	17	19	36
HJJ24	324.00	324.00	326.00	2.00	.0	.5	2941	16	19	67
HJJ24	326.00	326.00	328.00	2.00	.0	.0	2811	22	18	92
HJJ24	328.00	328.00	330.00	2.00	.0	.4	3116	16	16	116
HJJ24	330.00	330.00	332.00	2.00	.0	1.6	6877	16	16	87
HJJ24	332.00	332.00	334.00	2.00	.0	.0	3446	18	19	57
HJJ24	334.00	334.00	336.00	2.00	.0	1.3	4704	21	16	150
HJJ24	336.00	336.00	338.00	2.00	.0	1.1	4879	17	17	105
HJJ24	338.00	338.00	340.00	2.00	.0	6.9	22911	17	15	144
HJJ24	340.00	340.00	342.00	2.00	.0	11.1	28326	13	22	400
HJJ24	342.00	342.00	344.00	2.00	.0	4.6	13069	18	27	606
HJJ24	344.00	344.00	346.00	2.00	.0	2.2	6648	16	16	258
HJJ24	346.00	346.00	348.00	2.00	.0	1.2	4501	16	17	73
HJJ24	348.00	348.00	350.00	2.00	.0	.5	4341	17	16	108
HJJ24	350.00	350.00	352.00	2.00	.0	1.2	4035	16	20	98
HJJ24	352.00	352.00	354.00	2.00	.0	.5	5485	17	22	194
HJJ24	354.00	354.00	356.00	2.00	.0	.7	4451	19	34	99
HJJ24	356.00	356.00	358.00	2.00	.0	.4	3439	17	18	42
HJJ24	358.00	358.00	360.00	2.00	.0	.5	3206	18	16	90
HJJ24	360.00	360.00	362.00	2.00	.0	.4	3572	16	12	65
HJJ24	362.00	362.00	364.00	2.00	.0	.4	3961	15	14	155
HJJ24	364.00	364.00	366.00	2.00	.0	1.2	6234	16	16	257
HJJ24	366.00	366.00	368.00	2.00	.0	.8	3695	16	16	251
HJJ24	368.00	368.00	370.00	2.00	.0	.0	5459	18	14	412
HJJ24	370.00	370.00	372.00	2.00	.0	1.0	6966	15	14	264
HJJ24	372.00	372.00	374.00	2.00	.0	.6	6112	17	15	116
HJJ24	374.00	374.00	376.00	2.00	.0	.7	5942	18	20	151
HJJ24	376.00	376.00	378.00	2.00	.0	1.0	5495	20	17	196
HJJ24	378.00	378.00	380.00	2.00	.0	.8	4461	18	18	72
HJJ24	380.00	380.00	382.00	2.00	.0	1.1	6329	16	22	136
HJJ24	382.00	382.00	384.00	2.00	.0	1.0	6938	14	20	143
HJJ24	384.00	384.00	386.00	2.00	.0	1.0	4920	17	39	66
HJJ24	386.00	386.00	388.00	2.00	.0	1.3	6000	16	19	70
HJJ24	388.00	388.00	390.00	2.00	.0	.8	4194	17	20	60
HJJ24	390.00	390.00	392.00	2.00	.0	.0	2892	22	31	76
HJJ24	392.00	392.00	394.00	2.00	.0	.4	5060	16	22	100
HJJ24	394.00	394.00	396.00	2.00	.0	1.7	4616	17	13	102
HJJ24	396.00	396.00	398.00	2.00	.0	.7	3502	15	15	107
HJJ24	398.00	398.00	400.00	2.00	.0	.7	3879	17	16	120
HJJ24	400.00	400.00	401.68	1.68	.0	.4	2220	19	18	46

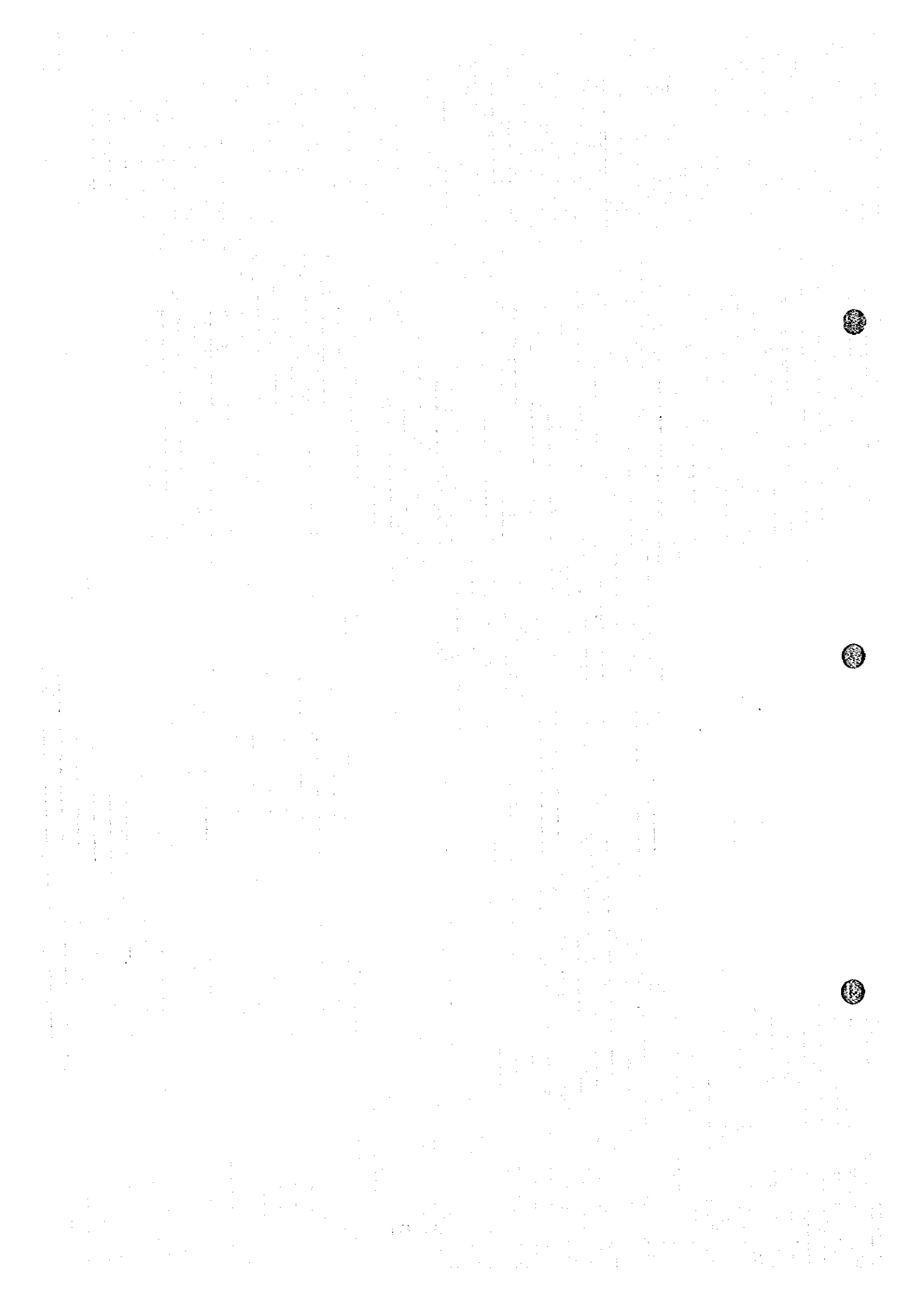

卷末 11 傾斜区分図

卷末 12 崩壊・地すべりの分布



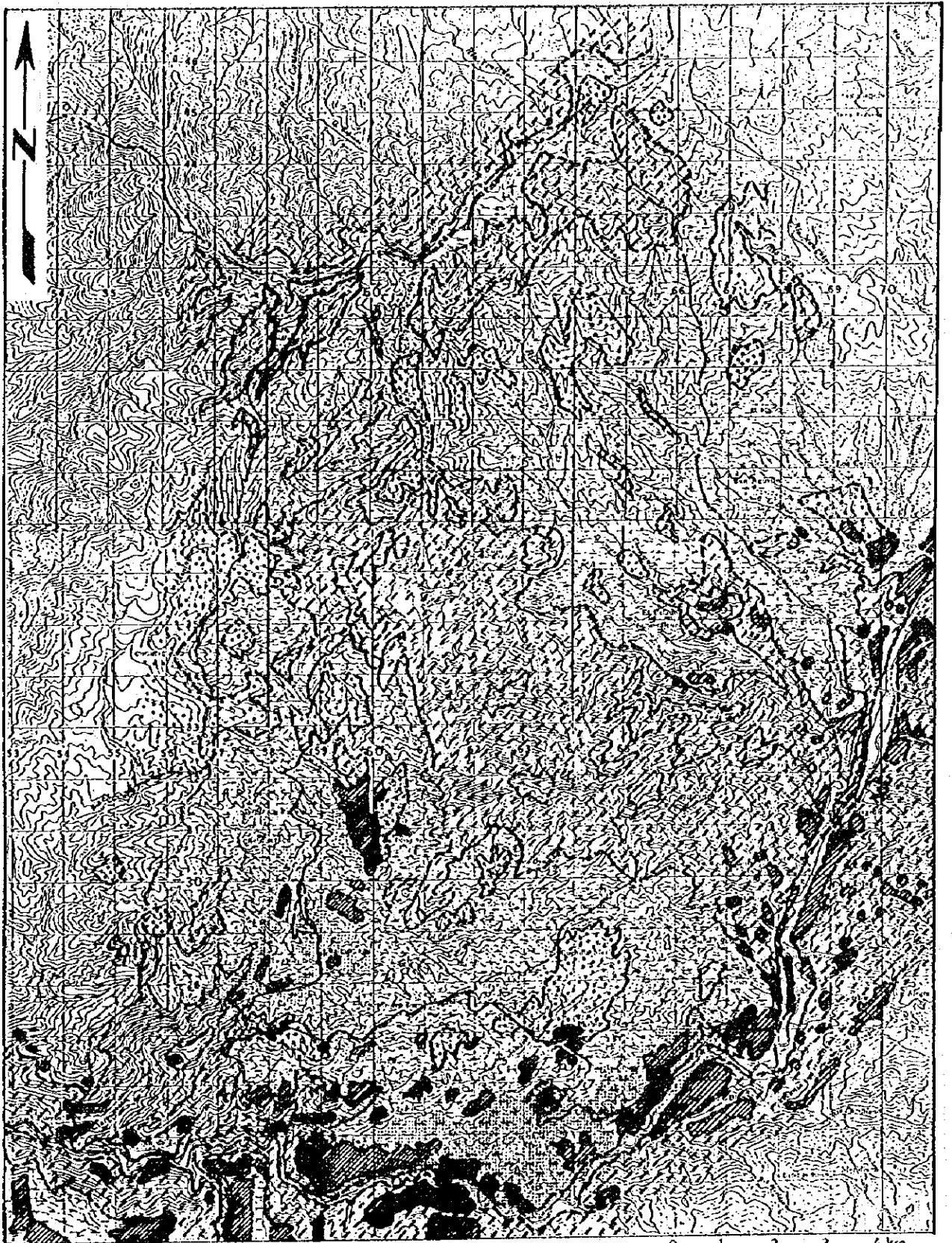

0 1 2 3 4 km

LEYENDA

- ⊗ $\geq 40^\circ$
- ⊕ $15^\circ \leq < 40^\circ$
- ⊙ $< 15^\circ$
- ▨ Superficie de Terroza
- Plano de Pio

卷末 11 傾斜区分図

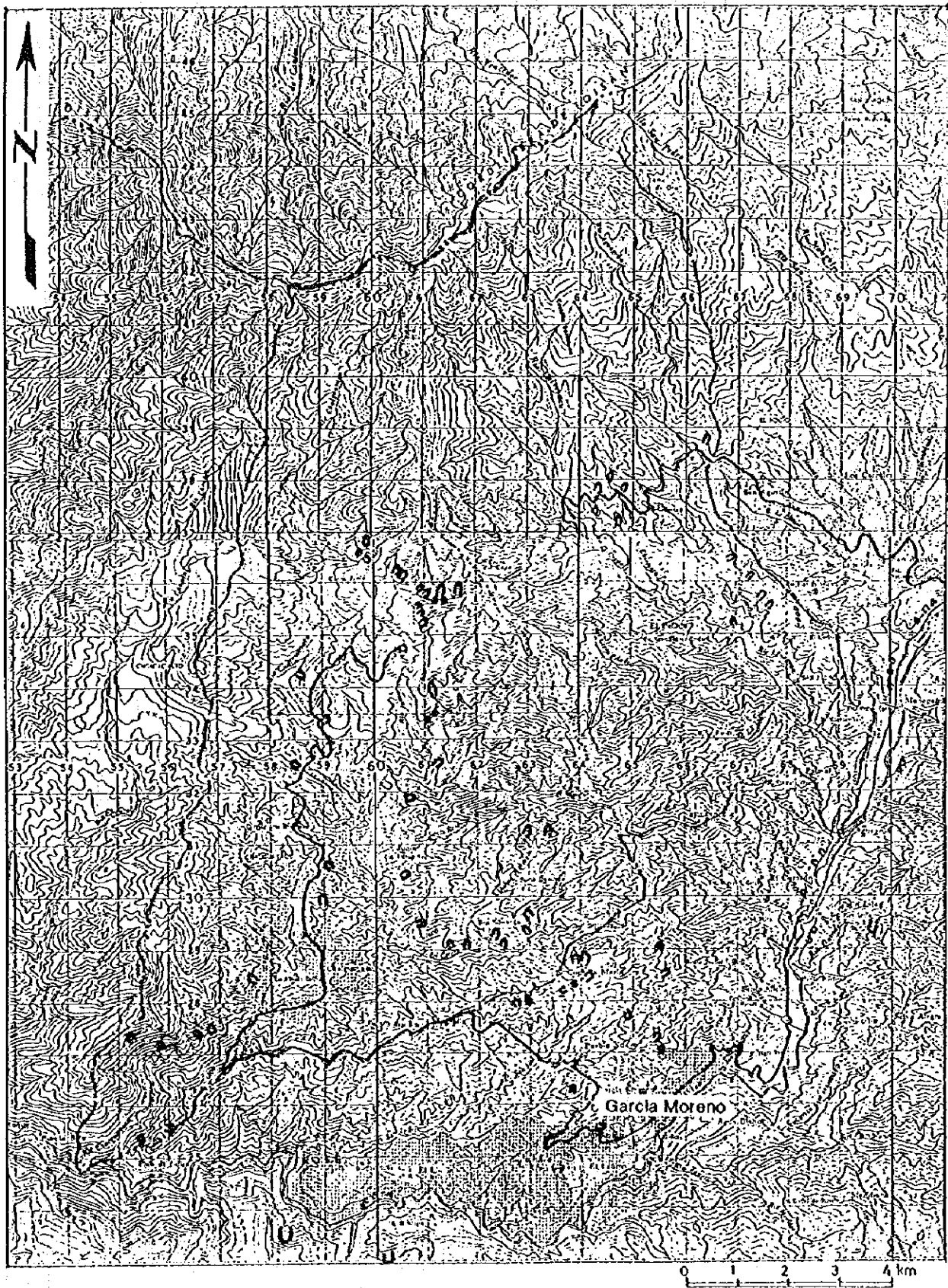

- Deslizamiento
- Flujo de detritos

巻末 12 崩壊・地すべりの分布

卷末 13 地質図



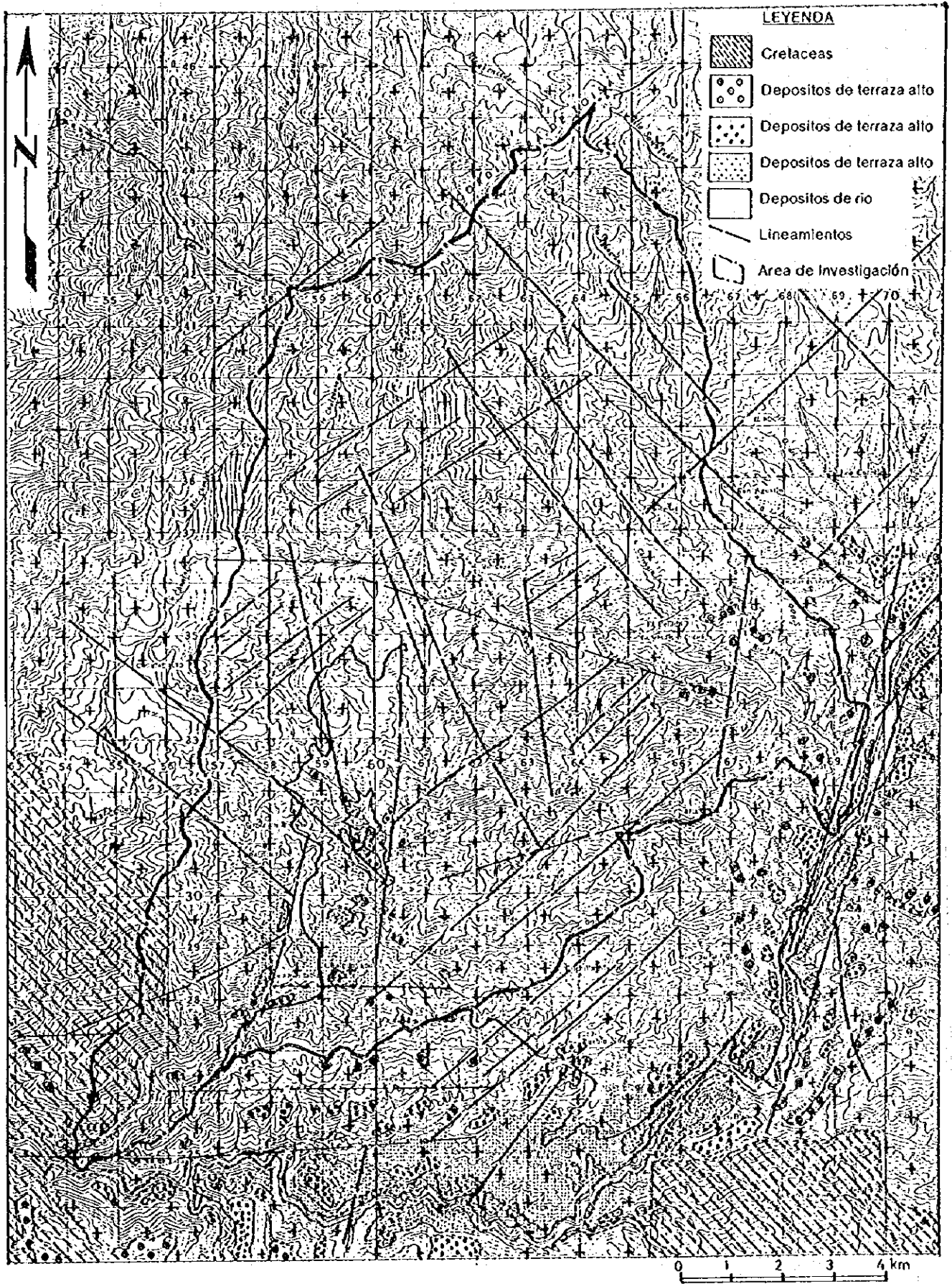



卷末 14 土壤断面图

