

A-1-6: 道路平面・縦断図
 STA.52+50~STA.75+00

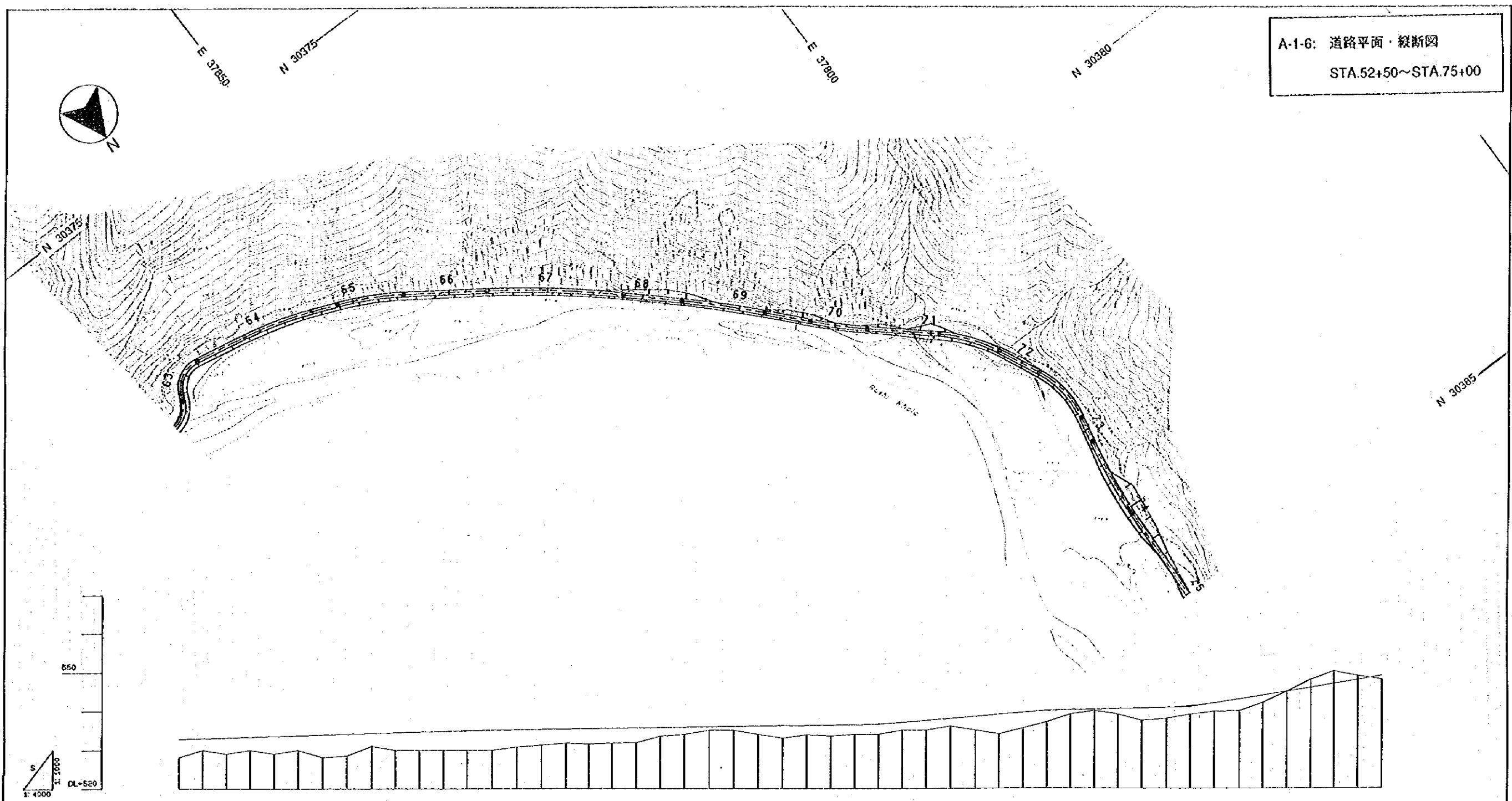

GRADE																																																																																																																																																																																																																																																																																																																																																																																																																																																																																																																																																																																																																																																																																																																																																																																																																																																																																																																																																																																																																																																																																																																																								
PROPOSED HEIGHT	632.80	632.08	633.17	633.39	633.53	633.72	633.90	634.08	634.27	634.45	634.62	634.78	634.93	635.08	635.18	635.25	635.35	635.44	635.53	635.62	635.71	635.79	635.88	635.97	636.06	636.15	636.24	636.32	636.41	636.50	636.59	636.67	636.76	636.85	636.94	637.03	637.12	637.21	637.30	637.39	637.48	637.57	637.66	637.75	637.84	637.93	638.02	638.11	638.20	638.29	638.38	638.47	638.56	638.65	638.74	638.83	638.92	639.01	639.10	639.19	639.28	639.37	639.46	639.55	639.64	639.73	639.82	639.91	640.00	640.09	640.18	640.27	640.36	640.45	640.54	640.63	640.72	640.81	640.90	640.99	641.08	641.17	641.26	641.35	641.44	641.53	641.62	641.71	641.80	641.89	641.98	642.07	642.16	642.25	642.34	642.43	642.52	642.61	642.70	642.79	642.88	642.97	643.06	643.15	643.24	643.33	643.42	643.51	643.60	643.69	643.78	643.87	643.96	644.05	644.14	644.23	644.32	644.41	644.50	644.59	644.68	644.77	644.86	644.95	645.04	645.13	645.22	645.31	645.40	645.49	645.58	645.67	645.76	645.85	645.94	646.03	646.12	646.21	646.30	646.39	646.48	646.57	646.66	646.75	646.84	646.93	647.02	647.11	647.20	647.29	647.38	647.47	647.56	647.65	647.74	647.83	647.92	648.01	648.10	648.19	648.28	648.37	648.46	648.55	648.64	648.73	648.82	648.91	649.00	649.09	649.18	649.27	649.36	649.45	649.54	649.63	649.72	649.81	649.90	649.99	650.08	650.17	650.26	650.35	650.44	650.53	650.62	650.71	650.80	650.89	650.98	651.07	651.16	651.25	651.34	651.43	651.52	651.61	651.70	651.79	651.88	651.97	652.06	652.15	652.24	652.33	652.42	652.51	652.60	652.69	652.78	652.87	652.96	653.05	653.14	653.23	653.32	653.41	653.50	653.59	653.68	653.77	653.86	653.95	654.04	654.13	654.22	654.31	654.40	654.49	654.58	654.67	654.76	654.85	654.94	655.03	655.12	655.21	655.30	655.39	655.48	655.57	655.66	655.75	655.84	655.93	656.02	656.11	656.20	656.29	656.38	656.47	656.56	656.65	656.74	656.83	656.92	657.01	657.10	657.19	657.28	657.37	657.46	657.55	657.64	657.73	657.82	657.91	658.00	658.09	658.18	658.27	658.36	658.45	658.54	658.63	658.72	658.81	658.90	658.99	659.08	659.17	659.26	659.35	659.44	659.53	659.62	659.71	659.80	659.89	659.98	660.07	660.16	660.25	660.34	660.43	660.52	660.61	660.70	660.79	660.88	660.97	661.06	661.15	661.24	661.33	661.42	661.51	661.60	661.69	661.78	661.87	661.96	662.05	662.14	662.23	662.32	662.41	662.50	662.59	662.68	662.77	662.86	662.95	663.04	663.13	663.22	663.31	663.40	663.49	663.58	663.67	663.76	663.85	663.94	664.03	664.12	664.21	664.30	664.39	664.48	664.57	664.66	664.75	664.84	664.93	665.02	665.11	665.20	665.29	665.38	665.47	665.56	665.65	665.74	665.83	665.92	666.01	666.10	666.19	666.28	666.37	666.46	666.55	666.64	666.73	666.82	666.91	667.00	667.09	667.18	667.27	667.36	667.45	667.54	667.63	667.72	667.81	667.90	667.99	668.08	668.17	668.26	668.35	668.44	668.53	668.62	668.71	668.80	668.89	668.98	669.07	669.16	669.25	669.34	669.43	669.52	669.61	669.70	669.79	669.88	669.97	670.06	670.15	670.24	670.33	670.42	670.51	670.60	670.69	670.78	670.87	670.96	671.05	671.14	671.23	671.32	671.41	671.50	671.59	671.68	671.77	671.86	671.95	672.04	672.13	672.22	672.31	672.40	672.49	672.58	672.67	672.76	672.85	672.94	673.03	673.12	673.21	673.30	673.39	673.48	673.57	673.66	673.75	673.84	673.93	674.02	674.11	674.20	674.29	674.38	674.47	674.56	674.65	674.74	674.83	674.92	675.01	675.10	675.19	675.28	675.37	675.46	675.55	675.64	675.73	675.82	675.91	676.00	676.09	676.18	676.27	676.36	676.45	676.54	676.63	676.72	676.81	676.90	676.99	677.08	677.17	677.26	677.35	677.44	677.53	677.62	677.71	677.80	677.89	677.98	678.07	678.16	678.25	678.34	678.43	678.52	678.61	678.70	678.79	678.88	678.97	679.06	679.15	679.24	679.33	679.42	679.51	679.60	679.69	679.78	679.87	679.96	680.05	680.14	680.23	680.32	680.41	680.50	680.59	680.68	680.77	680.86	680.95	681.04	681.13	681.22	681.31	681.40	681.49	681.58	681.67	681.76	681.85	681.94	682.03	682.12	682.21	682.30	682.39	682.48	682.57	682.66	682.75	682.84	682.93	683.02	683.11	683.20	683.29	683.38	683.47	683.56	683.65	683.74	683.83	683.92	684.01	684.10	684.19	684.28	684.37	684.46	684.55	684.64	684.73	684.82	684.91	685.00	685.09	685.18	685.27	685.36	685.45	685.54	685.63	685.72	685.81	685.90	685.99	686.08	686.17	686.26	686.35	686.44	686.53	686.62	686.71	686.80	686.89	686.98	687.07	687.16	687.25	687.34	687.43	687.52	687.61	687.70	687.79	687.88	687.97	688.06	688.15	688.24	688.33	688.42	688.51	688.60	688.69	688.78	688.87	688.96	689.05	689.14	689.23	689.32	689.41	689.50	689.59	689.68	689.77	689.86	689.95	690.04	690.13	690.22	690.31	690.40	690.49	690.58	690.67	690.76	690.85	690.94	691.03	691.12	691.21	691.30	691.39	691.48	691.57	691.66	691.75	691.84	691.93	692.02	692.11	692.20	692.29	692.38	692.47	692.56	692.65	692.74	692.83	692.92	693.01	693.10	693.19	693.28	693.37	693.46	693.55	693.64	693.73	693.82	693.91	694.00	694.09	694.18	694.27	694.36	694.45	694.54	694.63	694.72	694.81	694.90	694.99	695.08	695.17	695.26	695.35	695.44	695.53	695.62	695.71	695.80	695.89	695.98	696.07	696.16	696.25	696.34	696.43	696.52	696.61	696.70	696.79	696.88	696.97	697.06	697.15	697.24	697.33	697.42	697.51	697.60	697.69	697.78	697.87	697.96	698.05	698.14	698.23	698.32	698.41	698.50	698.59	698.68	698.77	698.86	698.95	699.04	699.13	699.22	699.31	699.40	699.49	699.58	699.67	699.76	699.85	699.94	700.03	700.12	700.21	700.30	700.39	700.48	700.57	700.66	700.75	700.84	700.93	701.02	701.11	701.20	701.29	701.38	701.47	701.56	701.65	701.74	701.83	701.92	702.01	702.10	702.19	702.28	702.37	702.46	702.55	702.64	702.73	702.82	702.91	703.00	703.09	703.18	703.27	703.36	703.45	703.54	703.63	703.72	703.81	703.90	703.99	704.08	704.17	704.26	704.35	704.44	704.53	704.62	704.71	704.80	704.89	704.98	705.07	705.16	705.25	705.34	705.43	705.52	705.61	705.70	705.79	705.88	705.97	706.06	706.15	706.24	706.33	706.42	706.51	706.60	706.69	706.78	706.87	706.96	707.05	707.14	707.23	707.32	707.41	707.50	707.59	707.68	707.77	707.86	707.95	708.04	708.13	708.22	708.31	708.40	708.49	708.58	708.67	708.76	708.85	708.94	709.03	709.12	709.21	709.30	709.39	709.48	709.57	709.66	709.75	709.84	709.93	710.02	710.11	710.20	710.29	710.38	710.47	710.56	710.65	710.74	710.83	710.92	711.01	711.10	711.19	711.28	711.37	711.46	711.55	711.64	711.73	711.82	711.91	712.00	712.09	712.18	712.27	712.36	712.45	712.54	712.63	712.72	712.81	712.90	712.99	713.08	713.17	713.26	713.35	713.44	713.53	713.62	713.71	713.80	713.89	713.98	714.07	714.16	714.25	714.34	714.43	714.52	714.61	714.70	714.79	714.88	714.97	715.06	715.15	715.24	715.33	715.42	715.51	715.60	715.69	715.78	715.87	715.96	716.05	716.14	716.23	716.32	716.41	716.50	716.59	716.68	716.77	716.86	716.95	717.04	717.13	717.22	717.31	717.40	717.49	717.58	717.67	717.76	717.85	717.94	718.03	718.12	718.21	718.30	718.39	718.48	718.57	718.66	718.75	718.84	718.93	719.02	719.11	719.20	719.29	719.38	719.47	719.56	719.65	719.74	719.83	719.92	720.01	720.10	720.19	720.28	720.37	720.46	720.55	720.64	720.73	720.82	720.91	721.00	721.09	721.18	721.27	721.36	721.45	721.54	721.63	721.72	721.81	721.90	721.99	722.08	722.17	722.26	722.35	722.44	722.53	722.62	722.71	722.80	722.89	722.98	723.07	723.16	723.25	723.34	723.43	723.52	723.61	723.70	723.79	723.88	723.97	724.06	724.15	724.24	724.33	724.42	724.51	724.60	724.69	724.78	724.87	724.96	725.05	725.14	725.23	725.32	725.41	725.50	725.59	725.68	725.77	725.86	725.95	726.04	726.13	726.22	726.31	726.40	726.49	726.58	726.67	726.76	726.85	726.94	727.03	727.12	727.21	727.30	727.39	727.48	727.57	727.66	727.75	727.84	727.93	728.02	728.11	728.20	728.29	728.38	728.47	728.56	728.65	728.74	728.83	728.92	729.01	729.10	729.19	729.28	729.37	729.46	729.55	729.64	729.73	729.82	729.91	730.00	730.09	730.18	730.27	730.36	730.45	730.54	730.63	730.72	730.81	730.90	730.99	731.08	731.17	731.26	731.35	731.44	731.53	731.62	731.71	731.80	731.89	731.98	732.07	732.16	732.25	732.34	

A-1-10: 道路平面・縦断図
 STA.112+50~STA.125+00

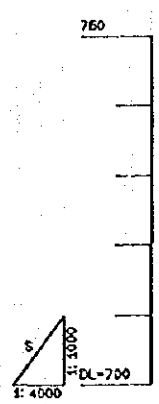
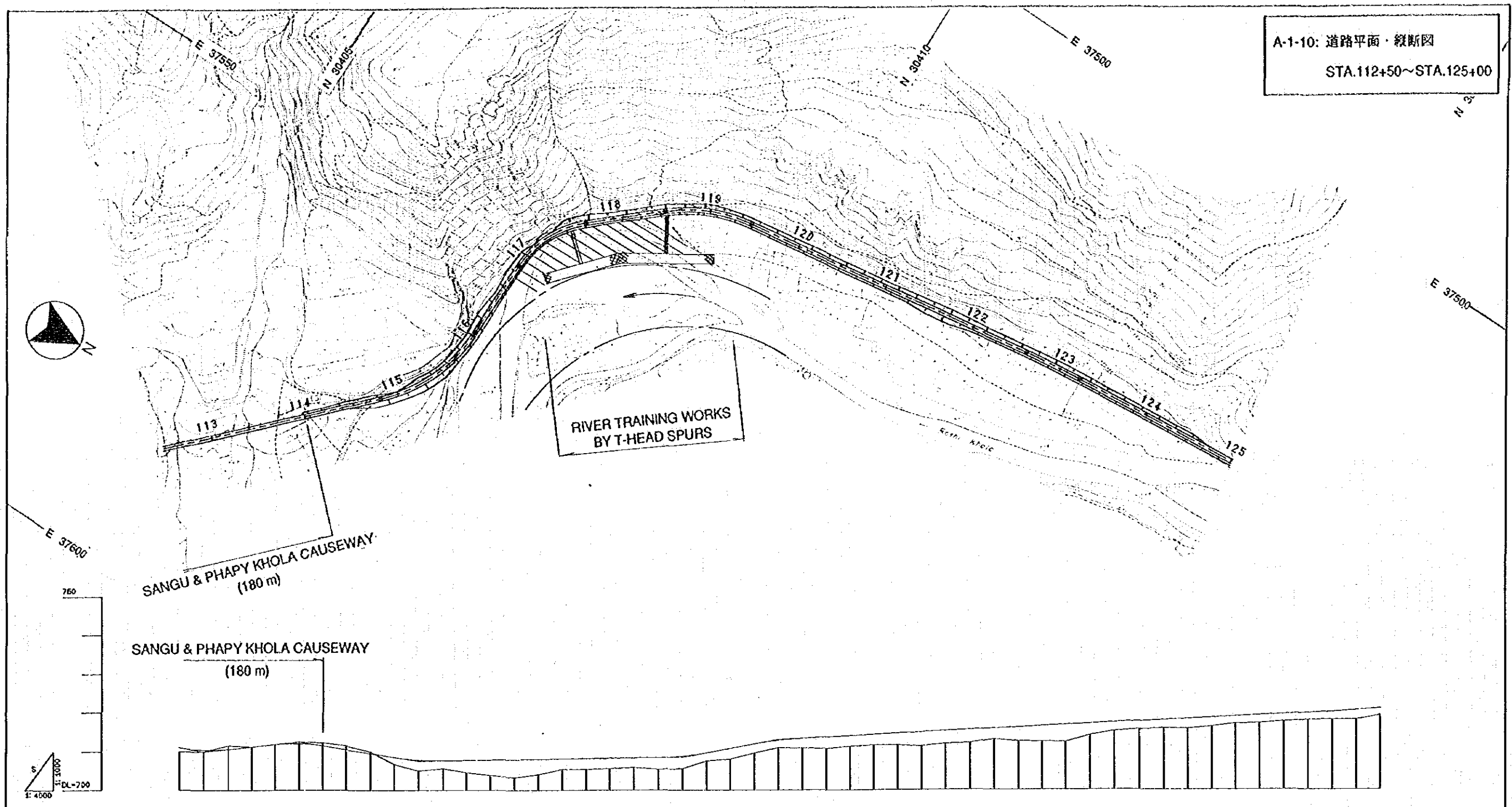

SANGU & PHAPY KHOLA CAUSEWAY
 (180 m)

SANGU & PHAPY KHOLA CAUSEWAY
 (180 m)

RIVER TRAINING WORKS
 BY T-HEAD SPURS

GRADE																																																										
PROPOSED HEIGHT	711.00	710.41	710.03	711.23	711.88	712.09	711.50	710.50	709.50	708.50	707.77	707.50	707.50	704.50	707.88	707.77	707.50	707.88	707.95	706.05	708.14	708.23	708.32	708.41	708.50	708.78	709.83	710.75	711.88	713.00	713.81	713.91	714.82	714.92	714.83	715.13	715.43	715.74	715.04	715.04	716.05	716.05	716.03	716.03	716.06	717.26	717.57	717.87	718.17	718.48	718.78	719.08	719.39	719.70	720.01	720.41	720.81	
GROUND HEIGHT	710.00	710.00	711.50	711.23	711.80	712.50	712.25	711.80	710.50	709.80	708.70	708.50	705.00	705.50	704.50	703.60	707.77	703.50	707.88	704.00	707.05	705.25	706.05	708.14	705.50	707.50	707.50	709.83	710.75	711.88	713.00	713.81	713.91	714.82	714.92	714.83	715.13	715.43	715.74	715.04	715.04	716.05	716.05	716.03	716.03	716.06	717.26	717.57	717.87	718.17	718.48	718.78	719.08	719.39	719.70	720.01	720.41	720.81
STATION	112+50	112+75	113	113+25	113+50	113+75	114	114+25	114+50	114+75	115	115+25	115+50	115+75	116	116+25	116+50	116+75	117	117+25	117+50	117+75	118	118+25	118+50	118+75	119	119+25	119+50	119+75	120	120+25	120+50	120+75	121	121+25	121+50	121+75	122	122+25	122+50	122+75	123	123+25	123+50	123+75	124	124+25	124+50	124+75	125							
CURVE ELEMENT	L=243.82		R=160.00		L=82.27		R=100.00		L=82.81		R=160.00		L=314.85		R=1000.00		L=168.81																																									

A-1-11: 道路平面・縦断面
 STA.125+00~STA.137+50

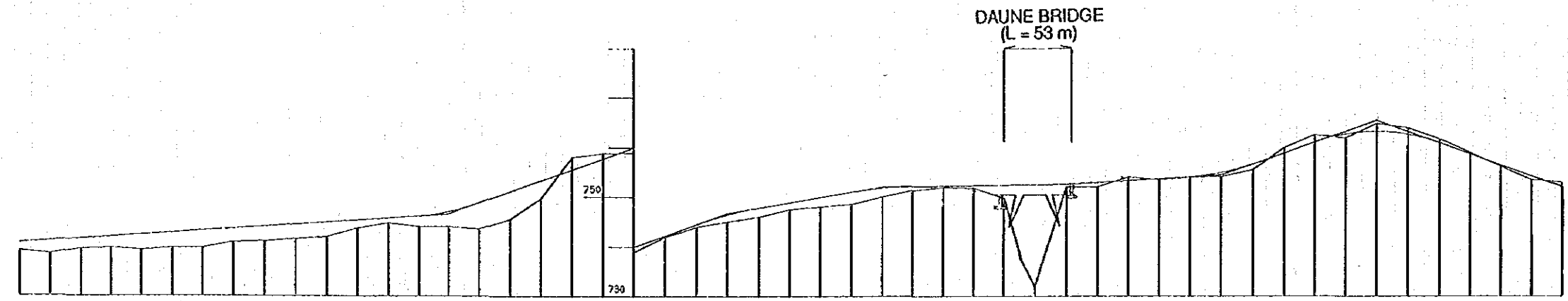
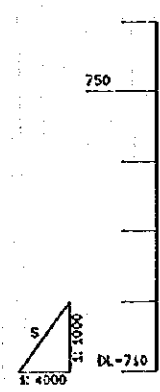
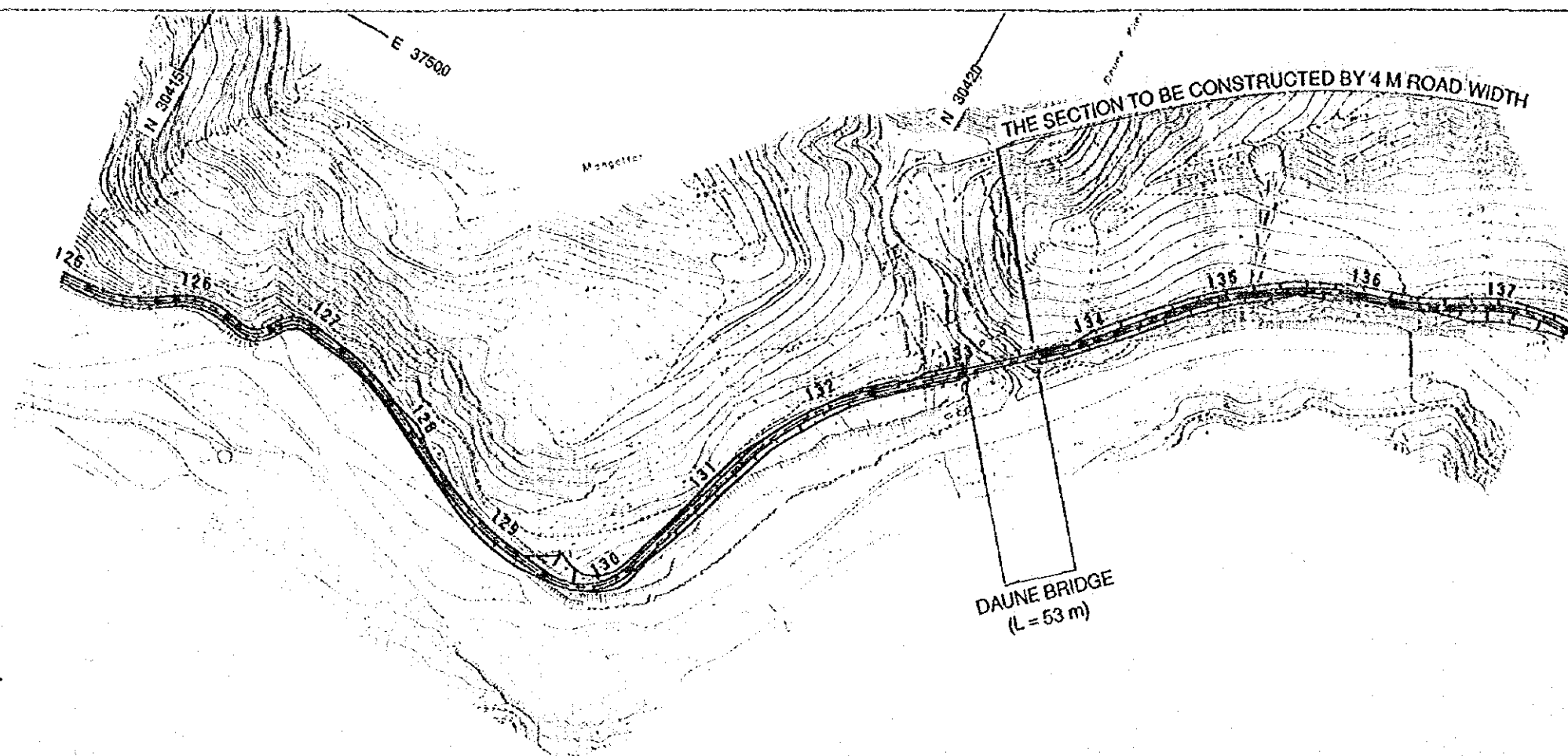

GRADE																				
PROPOSED HEIGHT	720.61	721.22	721.63	722.03	722.44	722.84	723.25	723.65	724.05	724.47	724.88	725.28	725.69	726.09	726.50	726.90	727.30	727.71	728.11	728.52
GROUND HEIGHT	719.10	719.60	719.50	719.70	719.30	719.70	720.90	721.10	721.50	722.00	724.88	723.70	724.70	724.00	725.96	729.50	728.75	725.50	723.00	723.25
STATION	126	126+25	127+00	127+75	128	128+50	129+25	129+50	129+75	130	130+25	130+50	130+75	131	131+25	131+50	131+75	132	132+25	132+50
CURVE ELEMENT																				

A-1-13: 道路平面・縦断図
 STA.150+00~STA.162+50

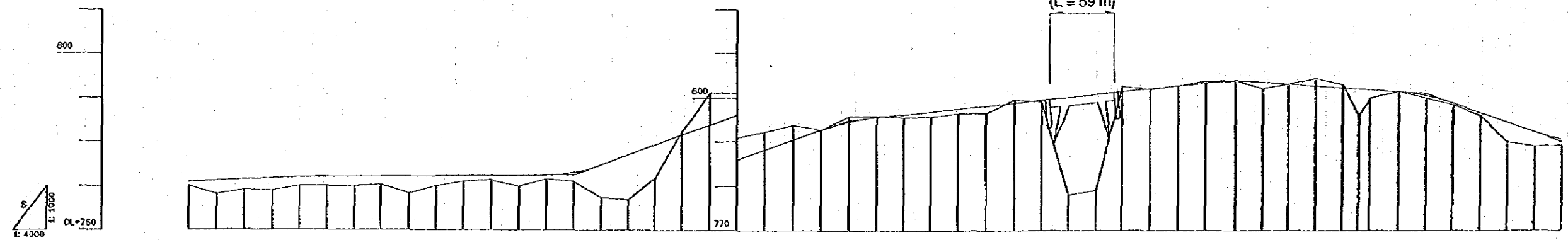
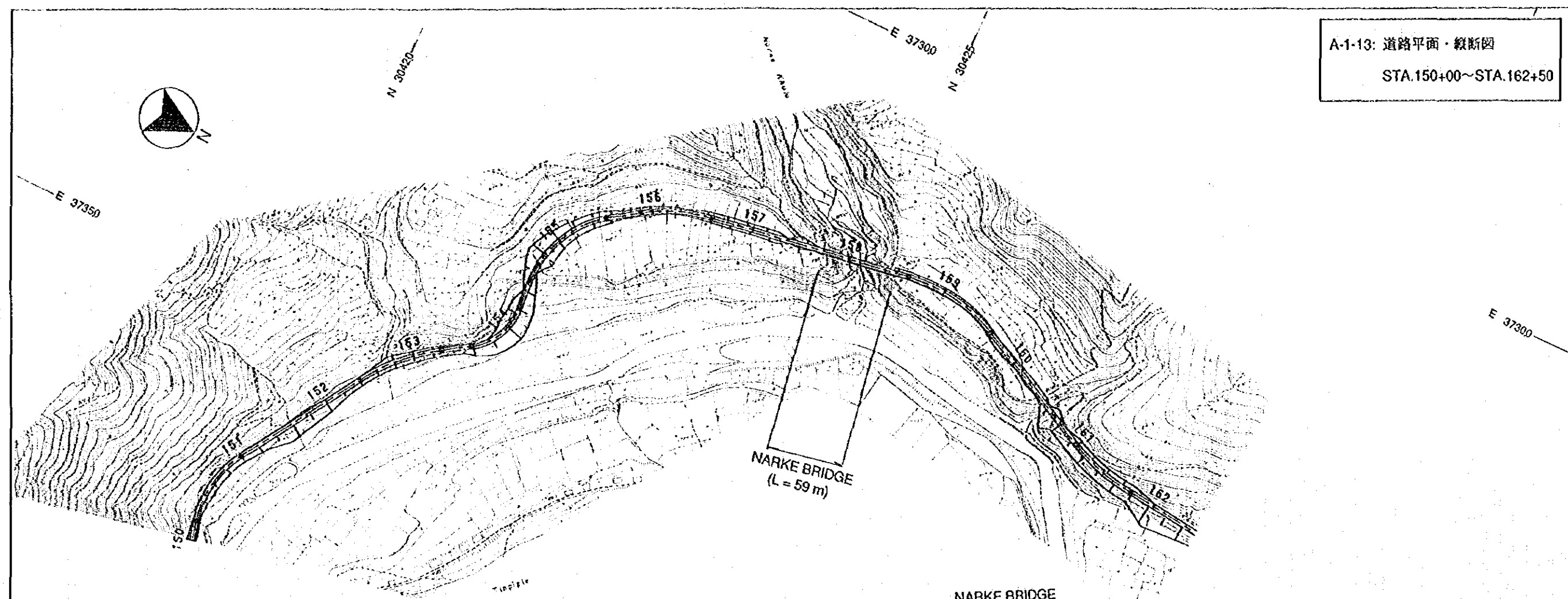

STATION	GROUND HEIGHT	PROPOSED HEIGHT	GRADE
150	770.00	770.86	
150+25	768.00	771.14	1:1.64 17.0%
150+50	769.00	771.43	
150+75	768.80	771.71	
151	770.00	771.94	772.00
151+25	770.00	772.05	
151+50	770.00	772.10	
151+75	770.30	772.15	
152	768.30	772.20	
152+25	770.00	772.25	1:0.20 25.0%
152+50	771.00	772.30	
152+75	771.30	772.35	
153	769.90	772.40	
153+25	771.50	772.45	
153+50	771.00	772.05	772.90
153+75	767.30	774.75	
154	766.80	777.00	
154+25	771.80	779.25	
154+50	762.00	781.50	
154+75	794.10	783.75	
155	781.00	786.00	
155+25	762.20	788.25	
155+50	762.80	790.50	
155+75	762.80	782.75	
156	766.80	794.80	
156+25	792.80	792.84	
156+50	796.80	788.29	
156+75	792.70	796.83	
157	790.50	797.57	
157+25	796.00	796.21	
157+50	796.90	796.86	
157+75	789.10	799.50	
158	778.00	800.14	
158+25	779.00	800.79	
158+50	802.50	801.43	
158+75	802.00	802.07	
159	802.70	802.71	
159+25	803.80	803.36	
159+50	803.00	803.73	804.00
159+75	802.05	803.37	
160	803.10	803.14	
160+25	804.40	802.71	-1:3.18 17.6%
160+50	803.00	802.29	
160+75	798.00	802.03	
161	800.00	801.86	
161+25	801.50	801.43	
161+50	800.00	800.90	801.00
161+75	798.30	798.82	
162	796.00	796.84	
162+25	790.00	794.46	
162+50	789.00	792.20	-9:7.2 12.8%
162+60	789.30	790.70	

CURVE ELEMENT	STATION	GRADE	PROPOSED HEIGHT	GROUND HEIGHT
R=100.00	150	1:1.64 17.0%	770.86	770.00
L=140.75	150+25		771.14	768.00
R=200.00	150+50		771.43	769.00
R=63.00	150+75		771.71	768.80
R=100.00	151		771.94	770.00
R=200.00	151+25		772.05	770.00
R=100.00	151+50		772.10	770.00
R=160.00	151+75		772.15	770.30
R=100.00	152		772.20	768.30
R=100.00	152+25	1:0.20 25.0%	772.25	770.00
R=100.00	152+50		772.30	771.00
R=100.00	152+75		772.35	771.30
R=100.00	153		772.40	769.90
R=100.00	153+25		772.45	771.50
R=100.00	153+50		772.05	771.00
R=100.00	153+75		774.75	767.30
R=100.00	154		777.00	766.80
R=100.00	154+25		779.25	771.80
R=100.00	154+50		781.50	762.00
R=100.00	154+75		783.75	794.10
R=100.00	155		786.00	781.00
R=100.00	155+25		788.25	762.20
R=100.00	155+50		790.50	762.80
R=100.00	155+75		782.75	762.80
R=100.00	156		794.80	766.80
R=100.00	156+25		792.84	792.80
R=100.00	156+50		788.29	796.80
R=100.00	156+75		796.83	792.70
R=100.00	157		797.57	790.50
R=100.00	157+25		796.21	796.00
R=100.00	157+50		796.86	796.90
R=100.00	157+75		799.50	789.10
R=100.00	158		800.14	778.00
R=100.00	158+25		800.79	779.00
R=100.00	158+50		801.43	802.50
R=100.00	158+75		802.07	802.00
R=100.00	159		802.71	802.70
R=100.00	159+25		803.36	803.80
R=100.00	159+50		803.73	803.00
R=100.00	159+75		803.37	802.05
R=100.00	160		803.14	803.10
R=100.00	160+25		802.71	804.40
R=100.00	160+50		802.29	803.00
R=100.00	160+75		802.03	798.00
R=100.00	161		801.86	800.00
R=100.00	161+25		801.43	801.50
R=100.00	161+50		800.90	800.00
R=100.00	161+75		798.82	798.30
R=100.00	162		796.84	796.00
R=100.00	162+25		794.46	790.00
R=100.00	162+50		792.20	789.00
R=100.00	162+60		790.70	789.30

A-1-16: 道路平面・縦断面
 STA.187+50~STA.200+00

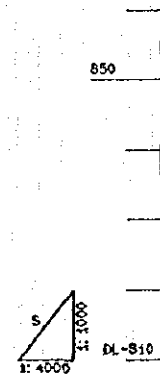
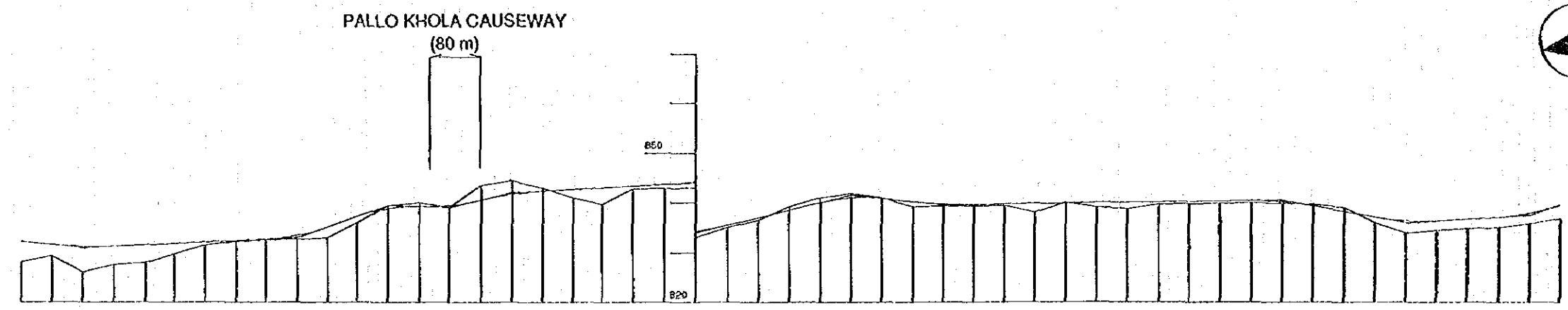
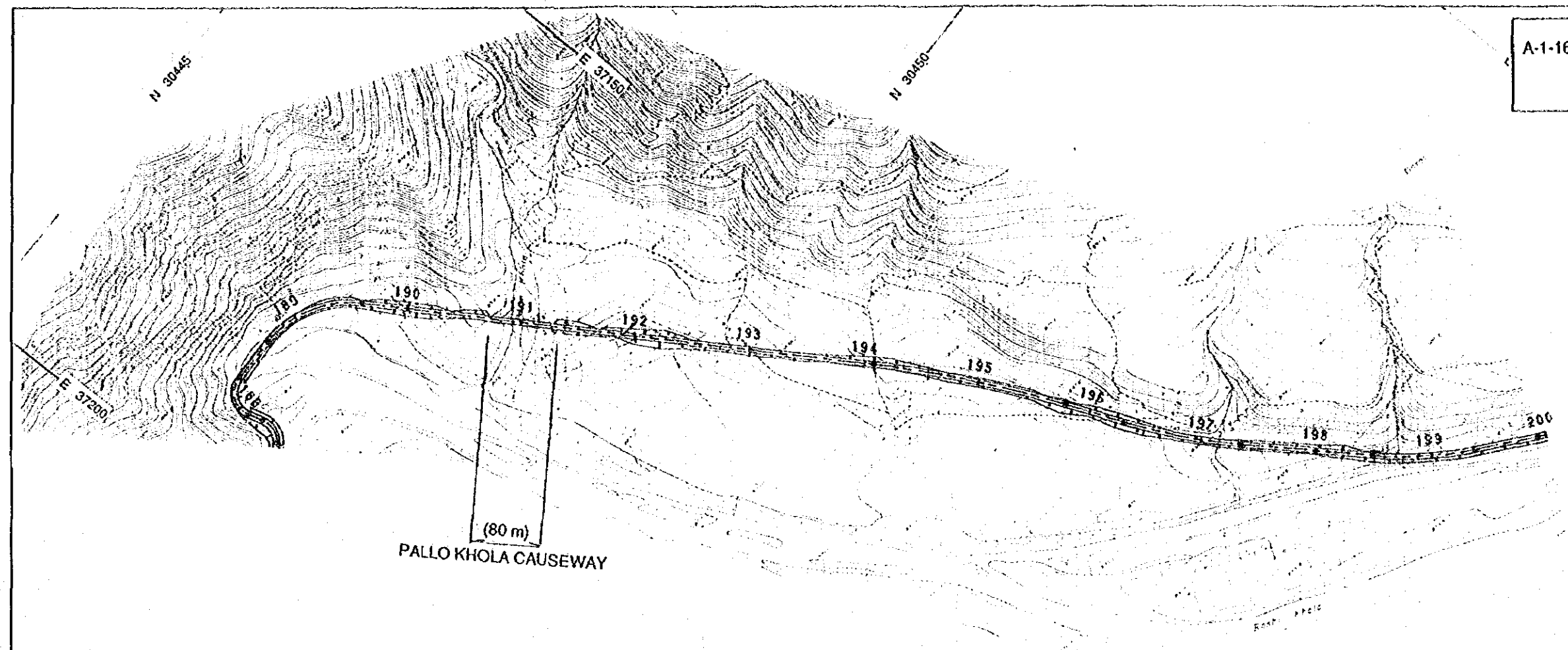

GRADE																								
PROPOSED HEIGHT	822.30	821.67	821.24	821.08	821.57	821.86	822.14	822.43	822.71	823.00	823.47	823.85	824.17	824.50	824.82	825.17	825.44	825.90	826.25	826.50				
GROUND HEIGHT	819.20	819.30	816.00	817.50	817.90	819.70	821.30	822.30	822.60	822.70	823.00	825.17	825.44	825.90	826.25	826.50	826.90	829.30	830.00	830.25				
STATION	187+50	187+75	188	188+25	189+50	189+75	189	189+25	189+50	189+75	190	190+25	190+50	190+75	191	191+25	191+50	191+75	192	192+25				
CURVE ELEMENT	R=20.00		R=20.00		L=40.24		R=50.00		L=448.64		R=1000.00		L=53.67		R=500.00		L=115.73		R=300.00		L=55.27		R=150.00	

A-1-17: 道路平面・縦断図
 STA.200+00~STA.212+50

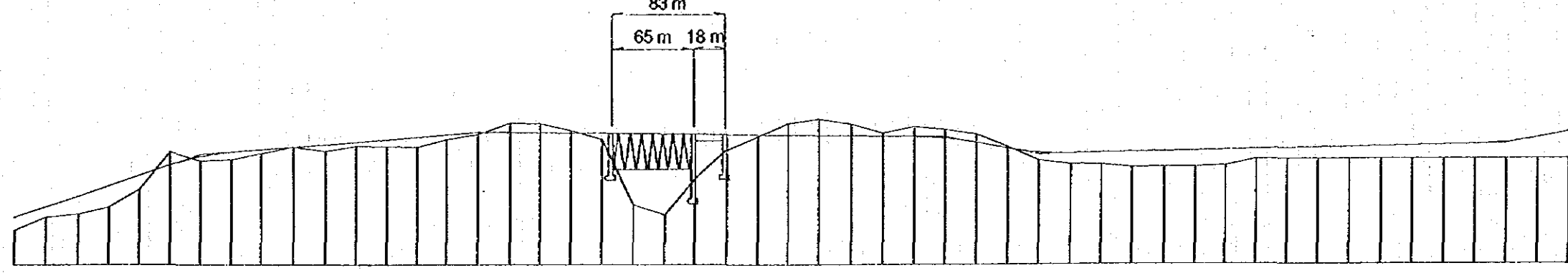
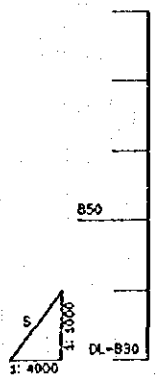
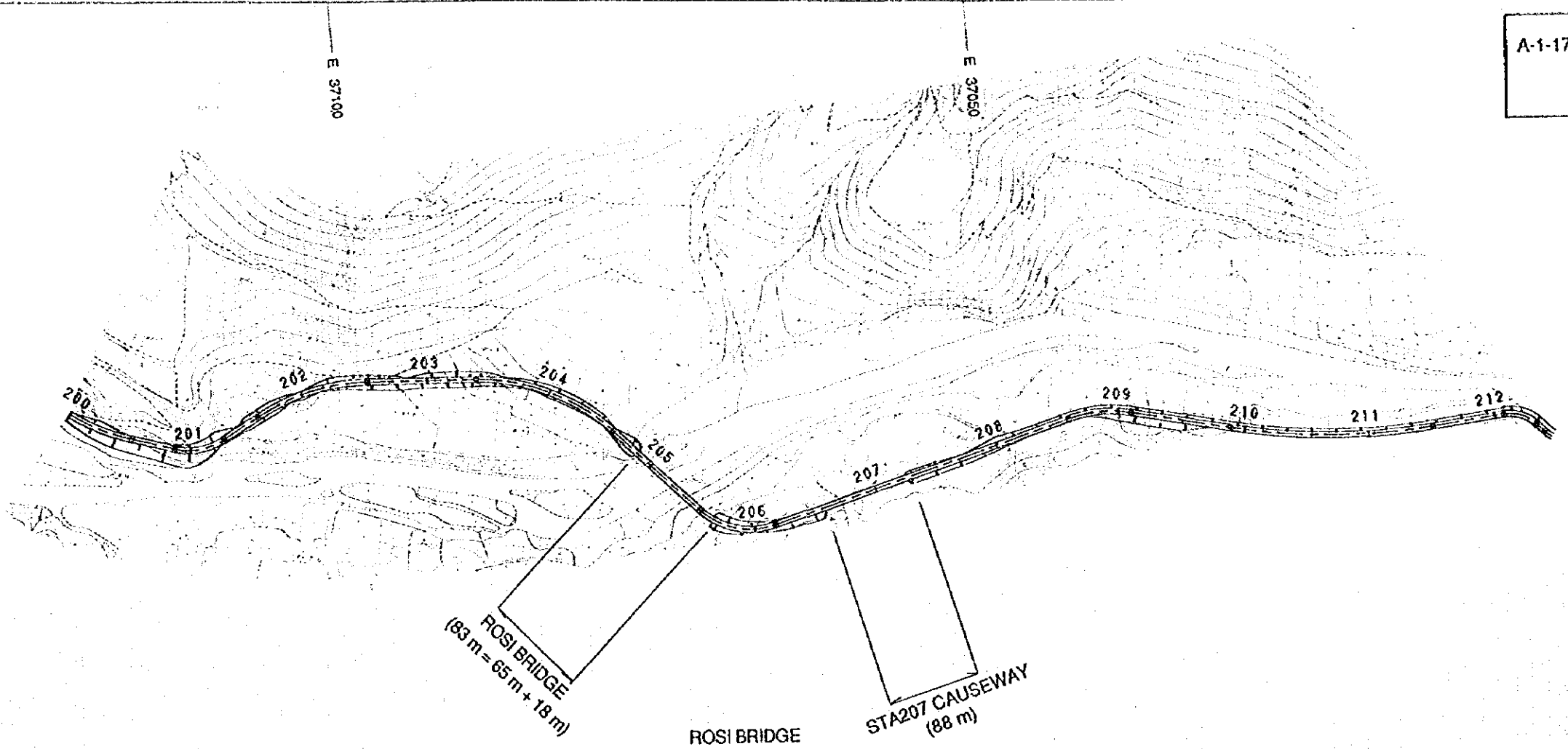

GRADE	18.29% 170m		0.00%	12.04% 222m		0.00%	-0.27% 376m		0.00%	-4.67% 76m		0.00%	10.53% 376m		0.00%	14.57% 150m																																															
PROPOSED HEIGHT	839.57	841.54	843.71	845.79	847.86	851.61	852.50	853.00	853.50	854.00	854.50	855.00	855.35	856.43	856.80	856.30	856.23	862.00	856.17	856.10	856.03	852.80	855.50	855.00	856.20	855.65	856.00	857.00	853.83	850.57	855.22	854.23	853.17	852.33	852.13	849.00	852.27	849.40	852.40	852.33	852.67	849.70	852.80	851.00	852.03	853.07	851.00	853.20	851.00	853.30	851.00	853.47	851.00	853.80	851.00	853.73	851.00	853.87	851.00	854.26	855.17	851.00	856.30
GROUND HEIGHT	839.80	839.50	840.20	845.50	847.86	850.80	851.00	852.20	853.50	852.70	853.70	853.00	853.80	855.00	856.30	856.80	855.20	855.00	842.00	856.17	840.00	847.00	852.80	855.50	856.20	855.65	856.00	857.00	853.83	850.57	855.22	854.23	853.17	852.33	852.13	849.00	852.27	849.40	852.40	852.33	852.67	849.70	852.80	851.00	852.03	853.07	851.00	853.20	851.00	853.30	851.00	853.47	851.00	853.80	851.00	853.73	851.00	853.87	851.00	854.26	855.17	851.00	856.30
STATION	200	200+25	200+50	200+75	201	201+25	201+50	201+75	202	202+25	202+50	202+75	203	203+25	203+50	203+75	204	204+25	204+50	204+75	205	205+25	205+50	205+75	206	206+25	206+50	206+75	207	207+25	207+50	207+75	208	208+25	208+50	208+75	209	209+25	209+50	209+75	210	210+25	210+50	210+75	211	211+25	211+50	211+75	212	212+25	212+50												
CURVE ELEMENT	R=150.00		L=35.23		R=50.00		R=150.00				L=66.53		R=150.00		L=23.93		R=150.00				L=243.10		R=100.00		L=78.65		R=500.00				L=55.15		R=30.00		R=30.00																												

A-1-18: 道路平面・縦断面
 STA.212+50~STA.225+00

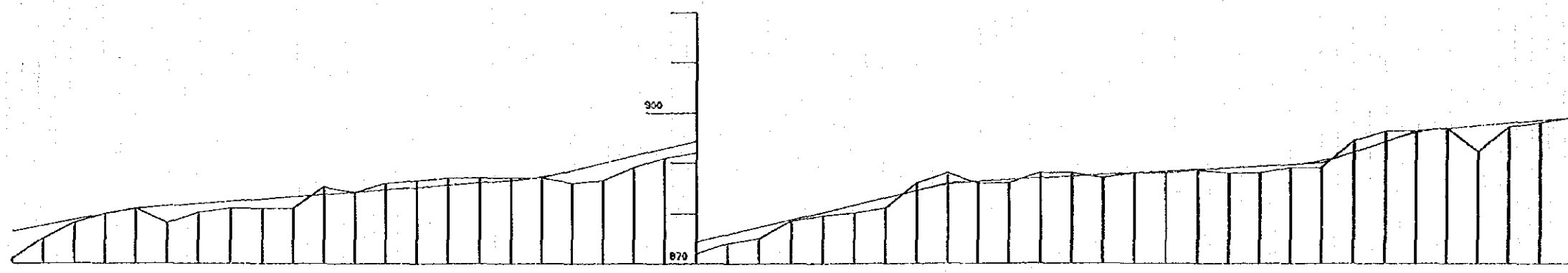
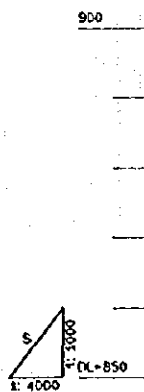
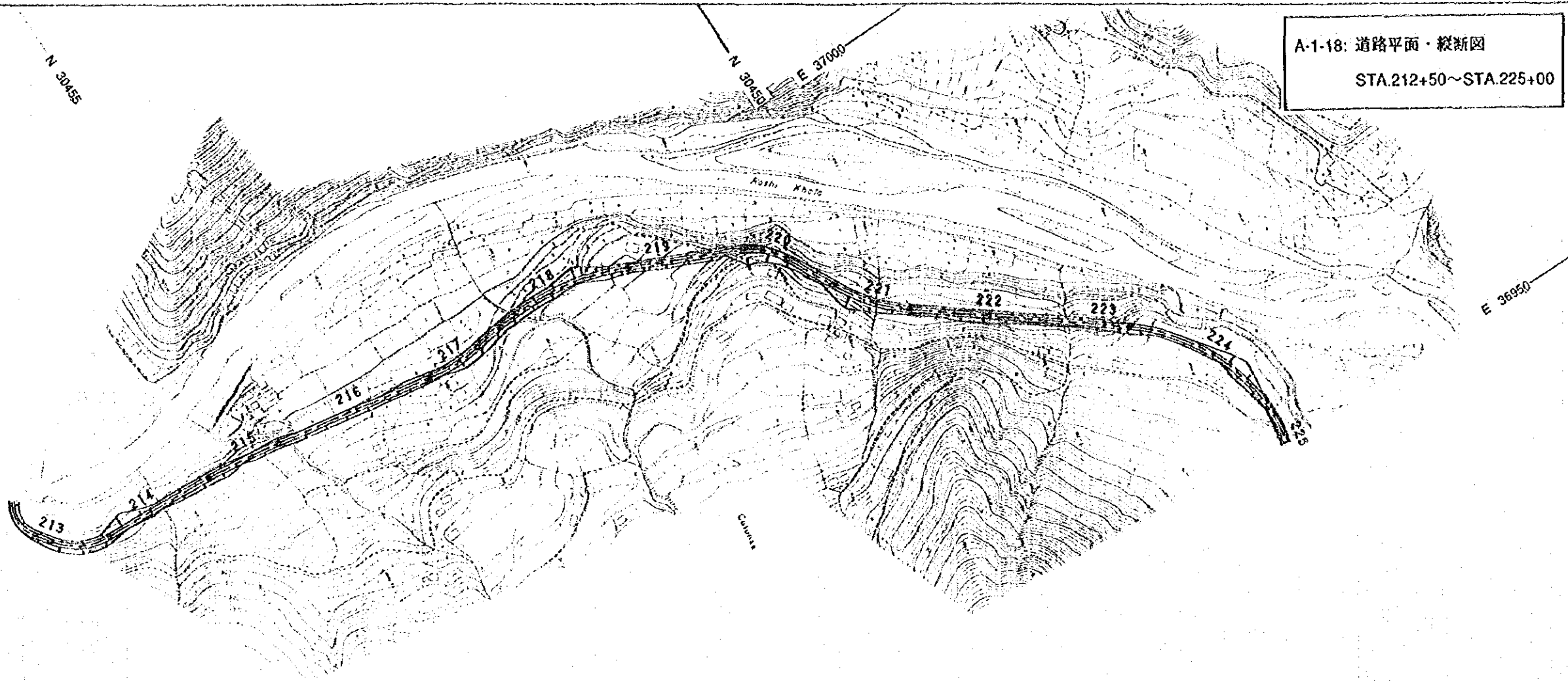
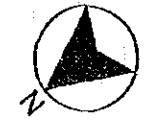

GRADE																																																																																																								
PROPOSED HEIGHT	896.37	897.30	898.67	899.83	900.82	901.46	901.92	902.38	902.85	903.31	903.77	904.23	904.69	905.15	905.62	906.08	906.54	907.25	908.46	909.92	911.38	912.85	914.31	915.77	917.23	918.69	920.15	921.62	923.08	924.54	926.00	927.46	928.92	930.38	931.84	933.30	934.76	936.22	937.68	939.14	940.60	942.06	943.52	944.98	946.44	947.90	949.36	950.82	952.28	953.74	955.20	956.66	958.12	959.58	961.04	962.50	963.96	965.42	966.88	968.34	969.80	971.26	972.72	974.18	975.64	977.10	978.56	980.02	981.48	982.94	984.40	985.86	987.32	988.78	990.24	991.70	993.16	994.62	996.08	997.54	999.00	999.90																						
GROUND HEIGHT	891.00	895.00	898.00	900.00	901.00	902.00	903.00	904.00	905.00	906.00	907.00	908.00	909.00	910.00	911.00	912.00	913.00	914.00	915.00	916.00	917.00	918.00	919.00	920.00	921.00	922.00	923.00	924.00	925.00	926.00	927.00	928.00	929.00	930.00	931.00	932.00	933.00	934.00	935.00	936.00	937.00	938.00	939.00	940.00	941.00	942.00	943.00	944.00	945.00	946.00	947.00	948.00	949.00	950.00	951.00	952.00	953.00	954.00	955.00	956.00	957.00	958.00	959.00	960.00	961.00	962.00	963.00	964.00	965.00	966.00	967.00	968.00	969.00	970.00	971.00	972.00	973.00	974.00	975.00	976.00	977.00	978.00	979.00	980.00	981.00	982.00	983.00	984.00	985.00	986.00	987.00	988.00	989.00	990.00	991.00	992.00	993.00	994.00	995.00	996.00	997.00	998.00	999.00	999.90
STATION	212+50	212+75	213	213+25	213+50	213+75	214	214+25	214+50	214+75	215	215+25	215+50	215+75	216	216+25	216+50	216+75	217	217+25	217+50	217+75	218	218+25	218+50	218+75	219	219+25	219+50	219+75	220	220+25	220+50	220+75	221	221+25	221+50	221+75	222	222+25	222+50	222+75	223	223+25	223+50	223+75	224	224+25	224+50	224+75	225	225																																																				
CURVE ELEMENT	R=30.00	R=60.00	L=100.28	R=500.00	L=149.65	R=150.00	R=220.00	L=100.55	R=50.00	L=44.89	R=150.00	L=93.22	R=150.00																																																																																											

A-1-20: 道路平面・縦断面
 STA.237+50~STA.250+00

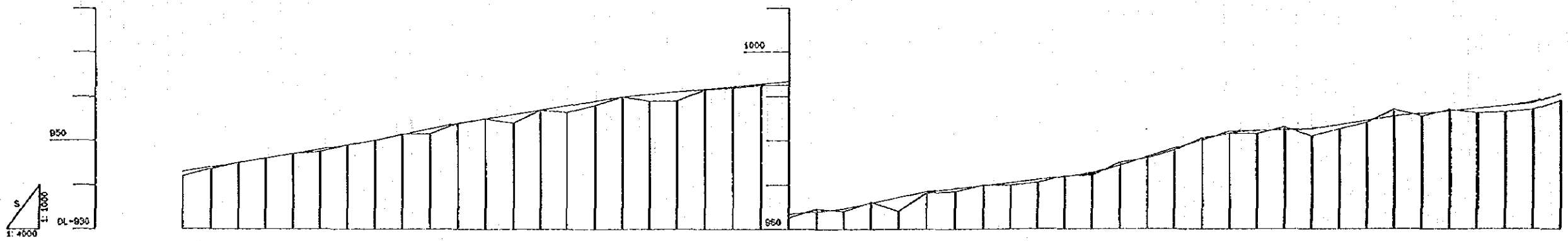
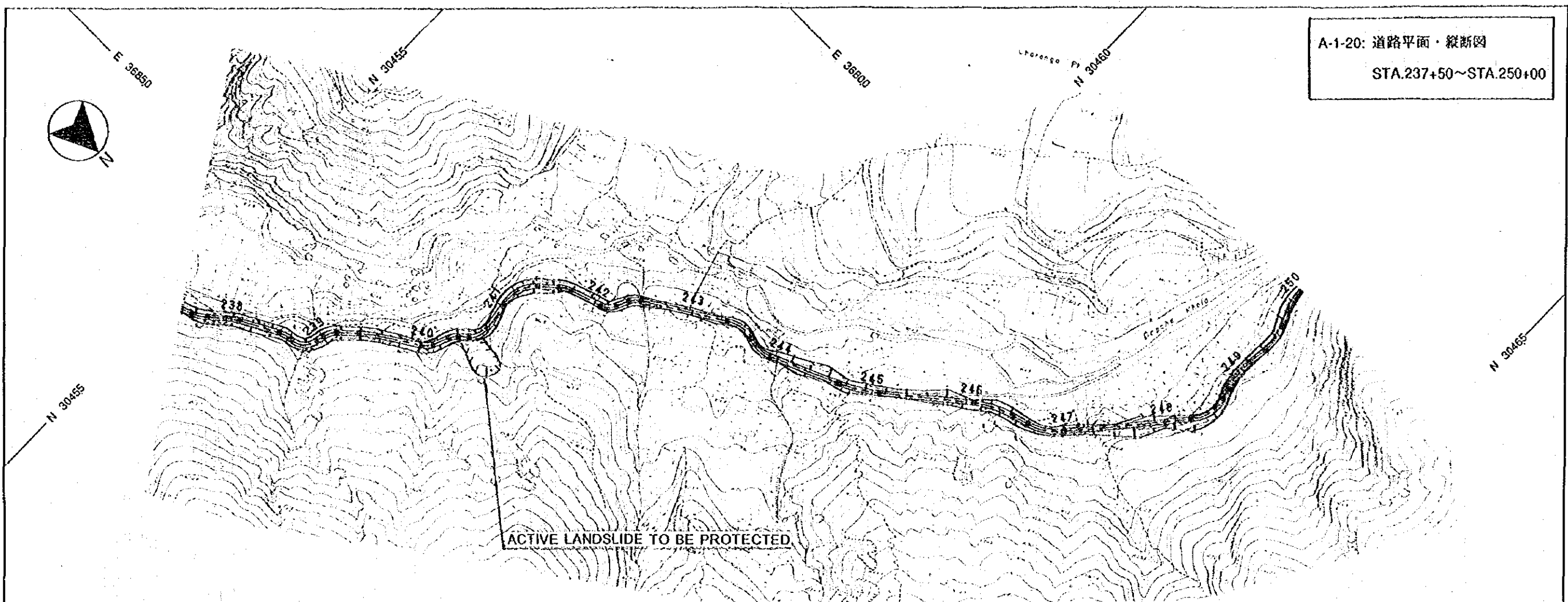

GRADE																																																			
PROPOSED HEIGHT	943.00	944.00	945.00	946.00	947.00	948.00	949.00	950.00	951.33	952.67	954.00	955.33	956.67	958.00	959.33	960.67	962.00	963.33	964.67	966.00	967.33	968.67	970.00	971.33	972.67	974.00	975.33	976.67	978.00	979.33	980.67	982.00	983.33	984.67	986.00	987.33	988.67	990.00													
GROUND HEIGHT	942.00	943.70	945.00	946.00	947.00	947.50	948.00	949.00	950.00	951.33	952.67	954.00	955.33	956.00	957.00	958.50	959.00	960.00	961.00	962.00	963.00	964.00	965.00	966.00	967.00	968.00	969.00	970.00	971.00	972.00	973.00	974.00	975.00	976.00	977.00	978.00	979.00	980.00	981.00	982.00	983.00	984.00	985.00	986.00	987.00	988.00	989.00	990.00			
STATION	237+50	237+75	238	238+25	238+50	238+75	239	239+25	239+50	239+75	240	240+25	240+50	240+75	241	241+25	241+50	241+75	242	242+25	242+50	242+75	243	243+25	243+50	243+75	244	244+25	244+50	244+75	245	245+25	245+50	245+75	246	246+25	246+50	246+75	247	247+25	247+50	247+75	248	248+25	248+50	248+75	249	249+25	249+50	249+75	250
CURVE ELEMENT																																																			

A-1-21: 道路平面・縦断面
 STA.250+00~STA.262+50

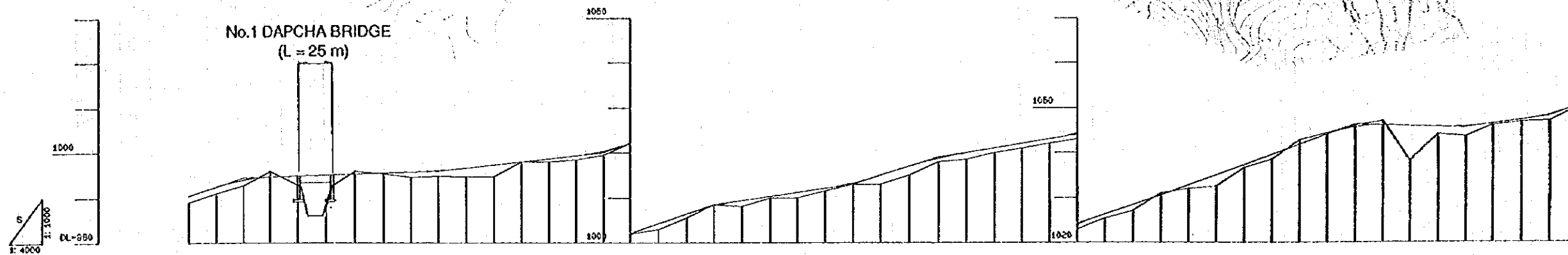
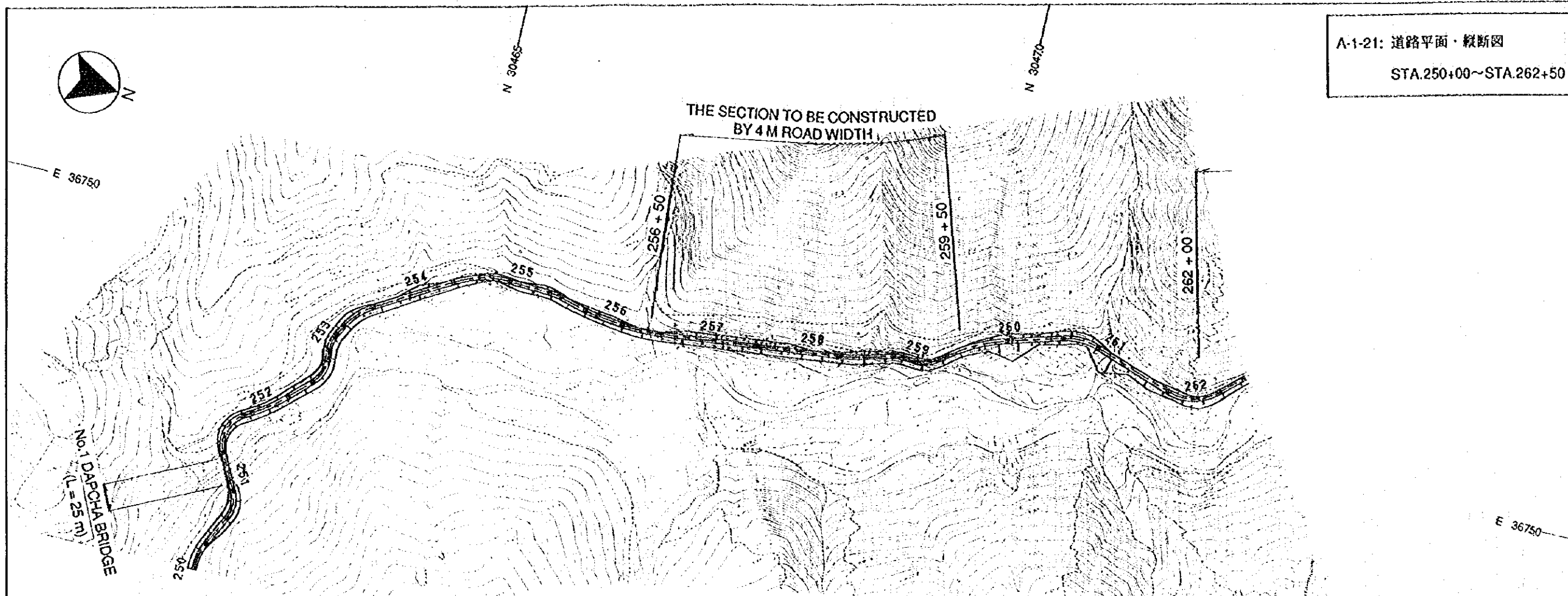

GRADE																																																									
PROPOSED HEIGHT	990.50	992.50	994.05	994.71	995.14	995.35	995.57	995.79	996.11	996.87	997.33	998.00	998.87	999.33	1000.36	1002.13	1004.28	1006.38	1008.18	1009.40	1010.30	1011.20	1012.10	1013.28	1015.00	1017.00	1018.75	1020.00	1021.00	1022.00	1023.00	1024.29	1025.17	1026.33	1030.32	1032.75	1035.00	1037.25	1041.75	1044.00	1045.54	1046.06	1045.86	1045.80	1045.80	1045.75	1046.33	1047.17	1048.38	1048.25	1050.25						
GROUND HEIGHT	989.00	991.00	992.80	994.71	995.00	995.40	994.80	994.70	994.86	998.00	998.41	999.50	1002.00	1003.00	1003.50	1008.50	1008.50	1008.50	1008.00	1009.40	1010.00	1010.00	1011.00	1013.00	1015.00	1015.00	1018.00	1018.50	1020.00	1020.00	1021.00	1022.00	1023.00	1025.33	1027.00	1031.00	1030.32	1032.00	1033.80	1035.00	1037.25	1038.40	1039.50	1042.75	1044.23	1046.00	1047.00	1048.06	1038.00	1044.00	1045.30	1046.00	1046.82	1047.00	1048.38	1050.00	1050.25
STATION	250	250+25	250+50	250+75	251	251+25	251+50	251+75	252	252+25	252+50	252+75	253	253+25	253+50	253+75	254	254+25	254+50	254+75	255	255+25	255+50	255+75	256	256+25	256+50	256+75	257	257+25	257+50	257+75	258	258+25	258+50	258+75	259	259+25	259+50	259+75	260	260+25	260+50	260+75	261	261+25	261+50	261+75	262	262+25	262+50						
CURVE ELEMENT	R=60.00		L=38.40		R=30.00		R=150.00		R=30.00		R=60.00		L=83.28		R=100.00		L=41.50		R=50.00		L=56.63		L=79.74		R=30.00		R=150.00		L=55.10		R=50.00		L=80.63		R=50.00		R=50.00																				

A-1-22: 道路平面・縦断面
 STA.262+50~STA.275+00



THE SECTION TO BE CONSTRUCTED
 BY 4 M ROAD WIDTH

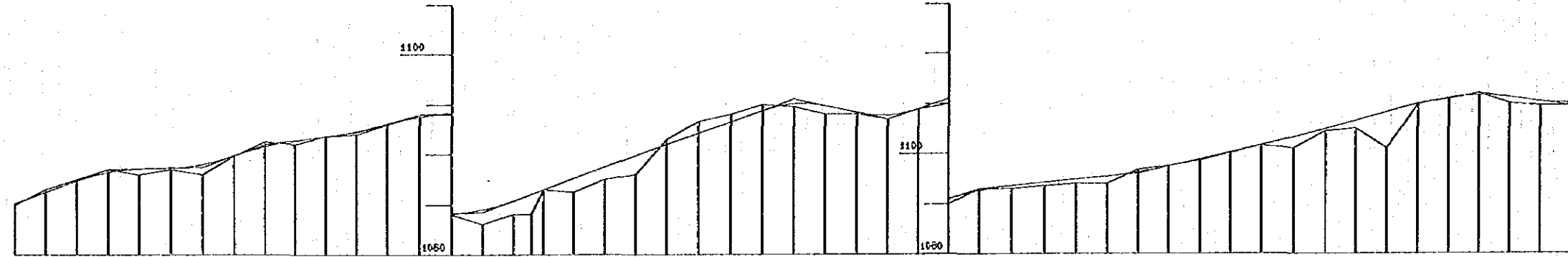
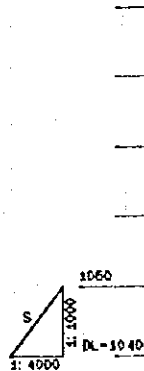
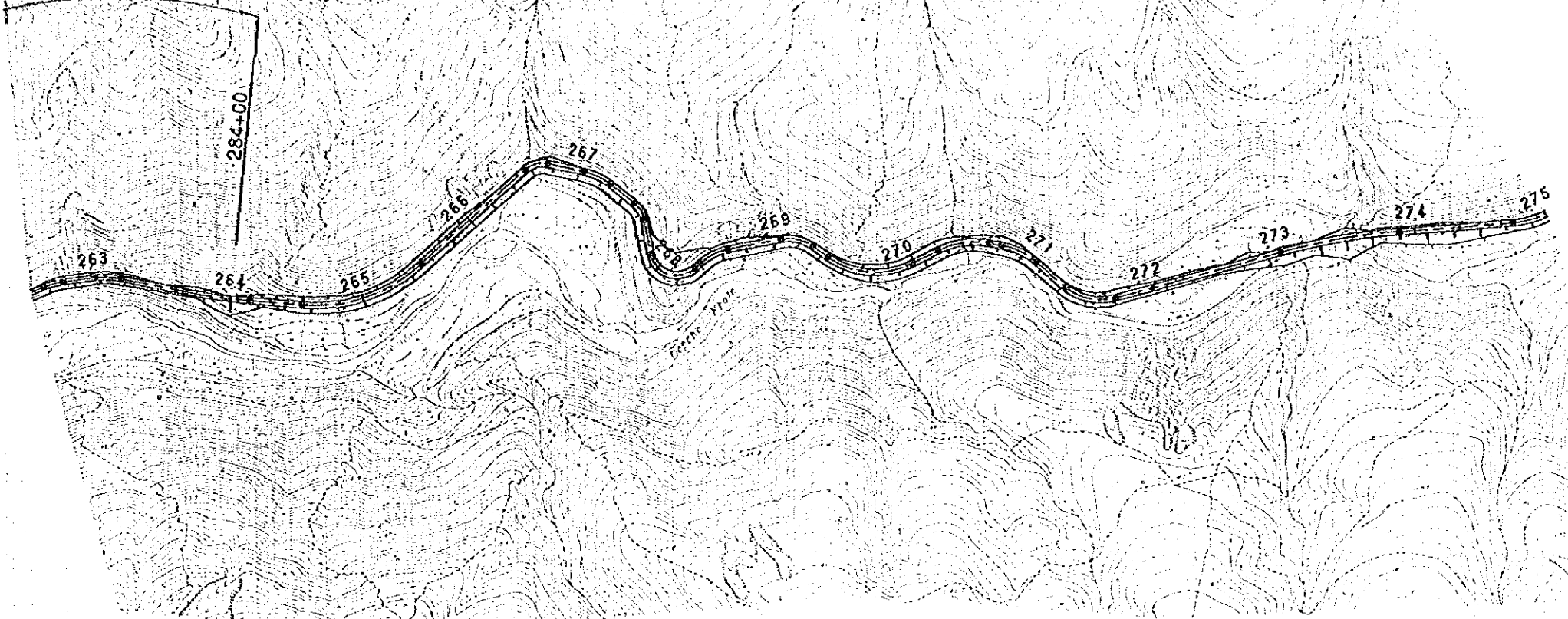

GRADE	PROPOSED HEIGHT	GROUND HEIGHT	STATION	CURVE ELEMENT
19.00% 100m	1090.75	1090.00	262+50	R=50.00
10.67% 75m	1092.50	1093.00	263+75	R=50.00
10.67% 75m	1094.75	1095.00	265	L=40.15
10.67% 75m	1096.46	1097.00	263+25	R=400.00
10.67% 75m	1097.17	1097.00	263+50	L=38.66
10.67% 75m	1097.33	1096.00	263+75	R=120.00
10.67% 75m	1097.50	1095.00	264	
10.67% 75m	1097.66	1095.70	264+25	
10.67% 75m	1097.83	1092.50	264+50	
10.67% 75m	1098.00	1092.00	264+75	
10.67% 75m	1098.17	1093.70	265	
10.67% 75m	1098.33	1094.00	265+25	
10.67% 75m	1098.50	1094.00	265+50	
10.67% 75m	1098.67	1095.00	265+75	
10.67% 75m	1098.83	1095.00	266	
10.67% 75m	1099.00	1095.00	266+25	
10.67% 75m	1099.17	1096.00	266+50	
10.67% 75m	1099.33	1096.00	266+75	
10.67% 75m	1099.50	1097.00	267	
10.67% 75m	1099.67	1072.50	267+25	
10.67% 75m	1099.83	1075.00	267+50	
10.67% 75m	1100.00	1076.00	267+75	
10.67% 75m	1100.17	1078.00	268	
10.67% 75m	1100.33	1079.00	268+25	
10.67% 75m	1100.50	1080.00	268+50	
10.67% 75m	1100.67	1080.00	268+75	
10.67% 75m	1100.83	1080.00	269	
10.67% 75m	1101.00	1080.00	269+25	
10.67% 75m	1101.17	1080.00	269+50	
10.67% 75m	1101.33	1080.00	269+75	
10.67% 75m	1101.50	1080.00	270	
10.67% 75m	1101.67	1080.00	270+25	
10.67% 75m	1101.83	1080.00	270+50	
10.67% 75m	1102.00	1080.00	270+75	
10.67% 75m	1102.17	1080.00	271	
10.67% 75m	1102.33	1080.00	271+25	
10.67% 75m	1102.50	1080.00	271+50	
10.67% 75m	1102.67	1080.00	271+75	
10.67% 75m	1102.83	1080.00	272	
10.67% 75m	1103.00	1080.00	272+25	
10.67% 75m	1103.17	1080.00	272+50	
10.67% 75m	1103.33	1080.00	272+75	
10.67% 75m	1103.50	1080.00	273	
10.67% 75m	1103.67	1080.00	273+25	
10.67% 75m	1103.83	1080.00	273+50	
10.67% 75m	1104.00	1080.00	273+75	
10.67% 75m	1104.17	1080.00	274	
10.67% 75m	1104.33	1080.00	274+25	
10.67% 75m	1104.50	1080.00	274+50	
10.67% 75m	1104.67	1080.00	274+75	
10.67% 75m	1104.83	1080.00	275	
10.67% 75m	1105.00	1080.00	275	

A-1-23: 道路平面・縦断面
 STA.275+00~STA.287+50

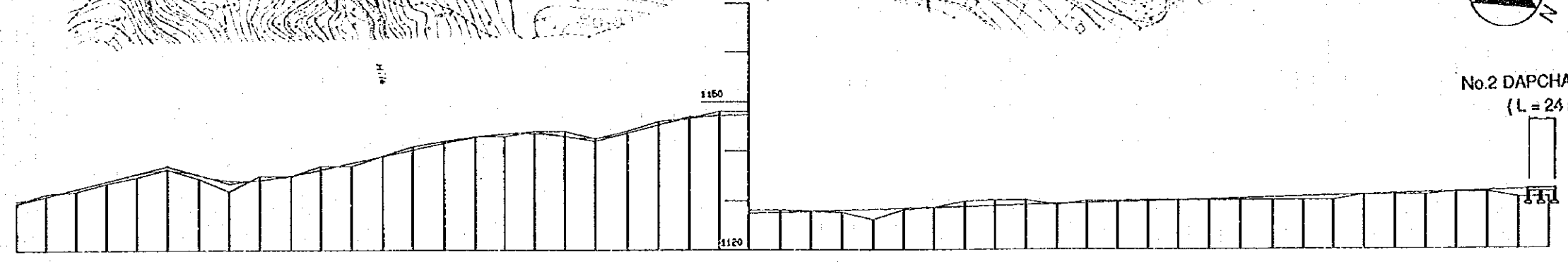
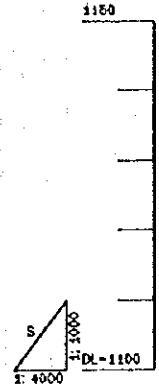
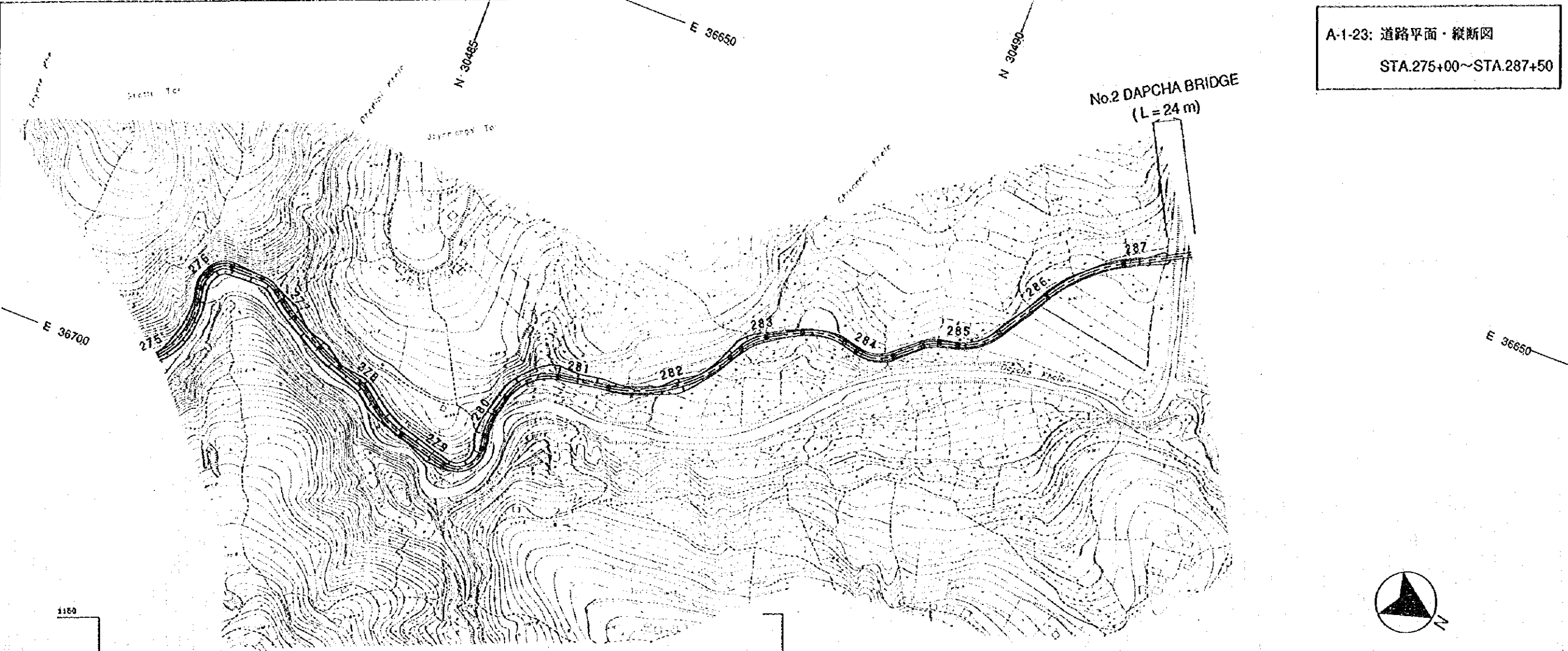

No.2 DAPCHA BRIDGE
 (L = 24 m)

GRADE																																																																																																																																																																																																																																																																																																																																																																																																																																																																																																																																																																																																																																																																																																																																																																																																																																																																																																																																																																																																																	
PROPOSED HEIGHT	1109.50	1110.06	1109.50	1110.06	1110.62	1111.18	1111.74	1112.30	1112.86	1113.42	1113.98	1114.54	1115.10	1115.66	1116.22	1116.78	1117.34	1117.90	1118.46	1119.02	1119.58	1120.14	1120.70	1121.26	1121.82	1122.38	1122.94	1123.50	1124.06	1124.62	1125.18	1125.74	1126.30	1126.86	1127.42	1127.98	1128.54	1129.10	1129.66	1130.22	1130.78	1131.34	1131.90	1132.46	1133.02	1133.58	1134.14	1134.70	1135.26	1135.82	1136.38	1136.94	1137.50	1138.06	1138.62	1139.18	1139.74	1140.30	1140.86	1141.42	1141.98	1142.54	1143.10	1143.66	1144.22	1144.78	1145.34	1145.90	1146.46	1147.02	1147.58	1148.14	1148.70	1149.26	1149.82	1150.38	1150.94	1151.50	1152.06	1152.62	1153.18	1153.74	1154.30	1154.86	1155.42	1155.98	1156.54	1157.10	1157.66	1158.22	1158.78	1159.34	1159.90	1160.46	1161.02	1161.58	1162.14	1162.70	1163.26	1163.82	1164.38	1164.94	1165.50	1166.06	1166.62	1167.18	1167.74	1168.30	1168.86	1169.42	1169.98	1170.54	1171.10	1171.66	1172.22	1172.78	1173.34	1173.90	1174.46	1175.02	1175.58	1176.14	1176.70	1177.26	1177.82	1178.38	1178.94	1179.50	1180.06	1180.62	1181.18	1181.74	1182.30	1182.86	1183.42	1183.98	1184.54	1185.10	1185.66	1186.22	1186.78	1187.34	1187.90	1188.46	1189.02	1189.58	1190.14	1190.70	1191.26	1191.82	1192.38	1192.94	1193.50	1194.06	1194.62	1195.18	1195.74	1196.30	1196.86	1197.42	1197.98	1198.54	1199.10	1199.66	1200.22	1200.78	1201.34	1201.90	1202.46	1203.02	1203.58	1204.14	1204.70	1205.26	1205.82	1206.38	1206.94	1207.50	1208.06	1208.62	1209.18	1209.74	1210.30	1210.86	1211.42	1211.98	1212.54	1213.10	1213.66	1214.22	1214.78	1215.34	1215.90	1216.46	1217.02	1217.58	1218.14	1218.70	1219.26	1219.82	1220.38	1220.94	1221.50	1222.06	1222.62	1223.18	1223.74	1224.30	1224.86	1225.42	1225.98	1226.54	1227.10	1227.66	1228.22	1228.78	1229.34	1229.90	1230.46	1231.02	1231.58	1232.14	1232.70	1233.26	1233.82	1234.38	1234.94	1235.50	1236.06	1236.62	1237.18	1237.74	1238.30	1238.86	1239.42	1239.98	1240.54	1241.10	1241.66	1242.22	1242.78	1243.34	1243.90	1244.46	1245.02	1245.58	1246.14	1246.70	1247.26	1247.82	1248.38	1248.94	1249.50	1250.06	1250.62	1251.18	1251.74	1252.30	1252.86	1253.42	1253.98	1254.54	1255.10	1255.66	1256.22	1256.78	1257.34	1257.90	1258.46	1259.02	1259.58	1260.14	1260.70	1261.26	1261.82	1262.38	1262.94	1263.50	1264.06	1264.62	1265.18	1265.74	1266.30	1266.86	1267.42	1267.98	1268.54	1269.10	1269.66	1270.22	1270.78	1271.34	1271.90	1272.46	1273.02	1273.58	1274.14	1274.70	1275.26	1275.82	1276.38	1276.94	1277.50	1278.06	1278.62	1279.18	1279.74	1280.30	1280.86	1281.42	1281.98	1282.54	1283.10	1283.66	1284.22	1284.78	1285.34	1285.90	1286.46	1287.02	1287.58	1288.14	1288.70	1289.26	1289.82	1290.38	1290.94	1291.50	1292.06	1292.62	1293.18	1293.74	1294.30	1294.86	1295.42	1295.98	1296.54	1297.10	1297.66	1298.22	1298.78	1299.34	1299.90	1300.46	1301.02	1301.58	1302.14	1302.70	1303.26	1303.82	1304.38	1304.94	1305.50	1306.06	1306.62	1307.18	1307.74	1308.30	1308.86	1309.42	1309.98	1310.54	1311.10	1311.66	1312.22	1312.78	1313.34	1313.90	1314.46	1315.02	1315.58	1316.14	1316.70	1317.26	1317.82	1318.38	1318.94	1319.50	1320.06	1320.62	1321.18	1321.74	1322.30	1322.86	1323.42	1323.98	1324.54	1325.10	1325.66	1326.22	1326.78	1327.34	1327.90	1328.46	1329.02	1329.58	1330.14	1330.70	1331.26	1331.82	1332.38	1332.94	1333.50	1334.06	1334.62	1335.18	1335.74	1336.30	1336.86	1337.42	1337.98	1338.54	1339.10	1339.66	1340.22	1340.78	1341.34	1341.90	1342.46	1343.02	1343.58	1344.14	1344.70	1345.26	1345.82	1346.38	1346.94	1347.50	1348.06	1348.62	1349.18	1349.74	1350.30	1350.86	1351.42	1351.98	1352.54	1353.10	1353.66	1354.22	1354.78	1355.34	1355.90	1356.46	1357.02	1357.58	1358.14	1358.70	1359.26	1359.82	1360.38	1360.94	1361.50	1362.06	1362.62	1363.18	1363.74	1364.30	1364.86	1365.42	1365.98	1366.54	1367.10	1367.66	1368.22	1368.78	1369.34	1369.90	1370.46	1371.02	1371.58	1372.14	1372.70	1373.26	1373.82	1374.38	1374.94	1375.50	1376.06	1376.62	1377.18	1377.74	1378.30	1378.86	1379.42	1379.98	1380.54	1381.10	1381.66	1382.22	1382.78	1383.34	1383.90	1384.46	1385.02	1385.58	1386.14	1386.70	1387.26	1387.82	1388.38	1388.94	1389.50	1390.06	1390.62	1391.18	1391.74	1392.30	1392.86	1393.42	1393.98	1394.54	1395.10	1395.66	1396.22	1396.78	1397.34	1397.90	1398.46	1399.02	1399.58	1400.14	1400.70	1401.26	1401.82	1402.38	1402.94	1403.50	1404.06	1404.62	1405.18	1405.74	1406.30	1406.86	1407.42	1407.98	1408.54	1409.10	1409.66	1410.22	1410.78	1411.34	1411.90	1412.46	1413.02	1413.58	1414.14	1414.70	1415.26	1415.82	1416.38	1416.94	1417.50	1418.06	1418.62	1419.18	1419.74	1420.30	1420.86	1421.42	1421.98	1422.54	1423.10	1423.66	1424.22	1424.78	1425.34	1425.90	1426.46	1427.02	1427.58	1428.14	1428.70	1429.26	1429.82	1430.38	1430.94	1431.50	1432.06	1432.62	1433.18	1433.74	1434.30	1434.86	1435.42	1435.98	1436.54	1437.10	1437.66	1438.22	1438.78	1439.34	1439.90	1440.46	1441.02	1441.58	1442.14	1442.70	1443.26	1443.82	1444.38	1444.94	1445.50	1446.06	1446.62	1447.18	1447.74	1448.30	1448.86	1449.42	1449.98	1450.54	1451.10	1451.66	1452.22	1452.78	1453.34	1453.90	1454.46	1455.02	1455.58	1456.14	1456.70	1457.26	1457.82	1458.38	1458.94	1459.50	1460.06	1460.62	1461.18	1461.74	1462.30	1462.86	1463.42	1463.98	1464.54	1465.10	1465.66	1466.22	1466.78	1467.34	1467.90	1468.46	1469.02	1469.58	1470.14	1470.70	1471.26	1471.82	1472.38	1472.94	1473.50	1474.06	1474.62	1475.18	1475.74	1476.30	1476.86	1477.42	1477.98	1478.54	1479.10	1479.66	1480.22	1480.78	1481.34	1481.90	1482.46	1483.02	1483.58	1484.14	1484.70	1485.26	1485.82	1486.38	1486.94	1487.50	1488.06	1488.62	1489.18	1489.74	1490.30	1490.86	1491.42	1491.98	1492.54	1493.10	1493.66	1494.22	1494.78	1495.34	1495.90	1496.46	1497.02	1497.58	1498.14	1498.70	1499.26	1499.82	1500.38	1500.94	1501.50	1502.06	1502.62	1503.18	1503.74	1504.30	1504.86	1505.42	1505.98	1506.54	1507.10	1507.66	1508.22	1508.78	1509.34	1509.90	1510.46	1511.02	1511.58	1512.14	1512.70	1513.26	1513.82	1514.38	1514.94	1515.50	1516.06	1516.62	1517.18	1517.74	1518.30	1518.86	1519.42	1519.98	1520.54	1521.10	1521.66	1522.22	1522.78	1523.34	1523.90	1524.46	1525.02	1525.58	1526.14	1526.70	1527.26	1527.82	1528.38	1528.94	1529.50	1530.06	1530.62	1531.18	1531.74	1532.30	1532.86	1533.42	1533.98	1534.54	1535.10	1535.66	1536.22	1536.78	1537.34	1537.90	1538.46	1539.02	1539.58	1540.14	1540.70	1541.26	1541.82	1542.38	1542.94	1543.50	1544.06	1544.62	1545.18	1545.74	1546.30	1546.86	1547.42	1547.98	1548.54	1549.10	1549.66	1550.22	1550.78	1551.34	1551.90	1552.46	1553.02	1553.58	1554.14	1554.70	1555.26	1555.82	1556.38	1556.94	1557.50	1558.06	1558.62	1559.18	1559.74	1560.30	1560.86	1561.42	1561.98	1562.54	1563.10	1563.66	1564.22	1564.78	1565.34	1565.90	1566.46	1567.02	1567.58	1568.14	1568.70	1569.26	1569.82	1570.38	1570.94	1571.50	1572.06	1572.62	1573.18	1573.74	1574.30	1574.86	1575.42	1575.98	1576.54	1577.10	1577.66	1578.22	1578.78	1579.34	1579.90	1580.46	1581.02	1581.58	1582.14	1582.70	1583.26	1583.82	1584.38	1584.94	1585.50	1586.06	1586.62	1587.18	1587.74	1588.30	1588.86	1589.42	1589.98	1590.54	1591.10	1591.66	1592.22	1592.78	1593.34	1593.90	1594.46	1595.02	1595.58	1596.14	1596.70	1597.26	1597.82	1598.38	1598.94	1599.50	1600.06	1600.62	1601.18	1601.74	1602.30	1602.86	1603.42	1603.98	1604.54	1605.10	1605.66	1606.22	1606.78	1607.34	1607.90	1608.46	1609.02	1609.58	1610.14	1610.70	1611.26	1611.82	1612.38	1612.94	1613.50	1614.06	1614.62	1615.18	1615.74	1616.30	1616.86	1617.42	1617.98	1618.54	1619.10	1619.66	1620.22	1620.78	1621.34	1621.90	1622.46	1623.02	1623.58	1624.14	1624.70	1625.26	1625.82	1626.38	1626.94	1627.50	1628.06	1628.62	1629.18	1629.74	1630.30	1630.86	1631.42	1631.98	1632.54	1633.10	1633.66	1634.22	1634.78	1635.34	1635.90	1636.46	1637.02	1637.58	1638.14	1638.70	1639.26	1639.82	1640.38	1640.94	1641.50	1642.06	1642.62	1643.18	1643.74	1644.30	1644.86	1645.42	1645.98	1646.54	1647.10	1647.66	1648.22	1648.78	1649.34	1649.90	1650.46	1651.02	1651.58	1652.14	1652.70	1653.26	1653.82	1654.38	16



A-1-25: 道路平面・縦断面
 STA.300+00~STA.312+50

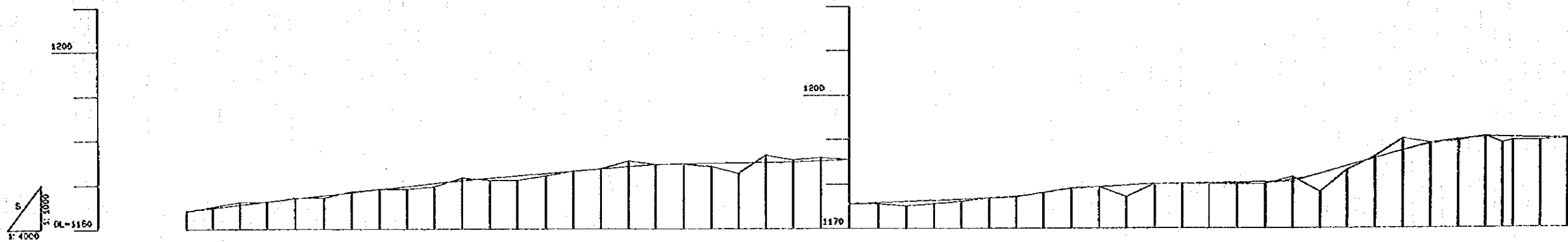
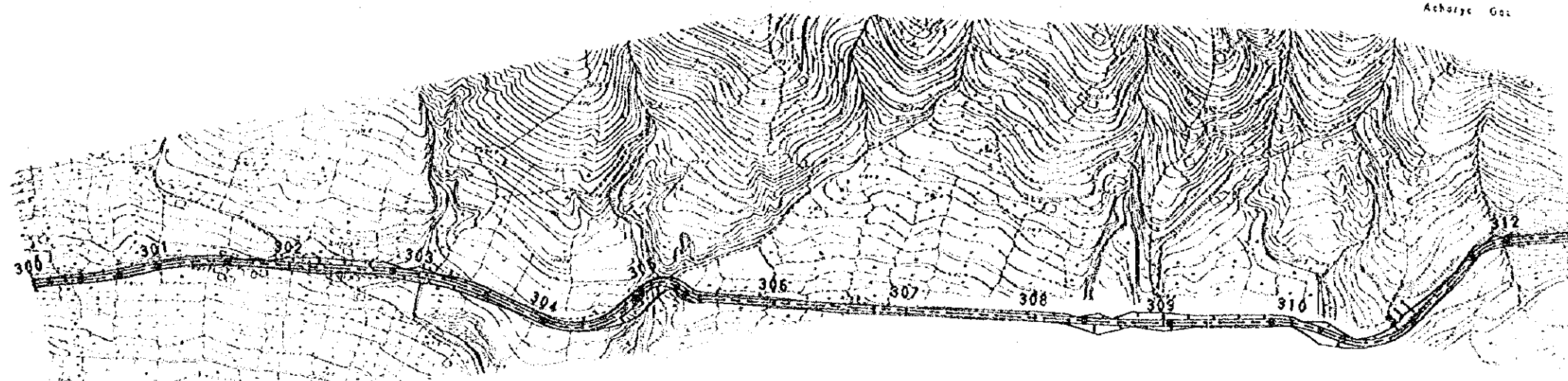

GRADE	PROPOSED HEIGHT	GROUND HEIGHT	STATION	CURVE ELEMENT
1184.00	1184.13	1184.00	300	R=20.00
1185.00	1184.70	1185.00	300+25	R=200.00
1186.00	1185.40	1186.00	300+50	L=128.62
1187.00	1186.10	1187.00	300+75	L=49.35
1188.00	1186.80	1188.00	301	R=200.00
1189.00	1187.50	1189.00	301+25	L=297.37
1190.00	1188.20	1190.00	301+50	L=79.42
1191.00	1188.90	1191.00	301+75	R=100.00
1192.00	1189.60	1192.00	302	R=50.00
1193.00	1190.30	1193.00	302+25	R=20.00
1194.00	1191.00	1194.00	302+50	R=1000.00
1195.00	1191.70	1195.00	302+75	R=50.00
1196.00	1192.40	1196.00	303	R=20.00
1197.00	1193.10	1197.00	303+25	R=20.00
1198.00	1193.80	1198.00	303+50	R=20.00
1199.00	1194.50	1199.00	303+75	R=20.00
1200.00	1195.20	1200.00	304	R=20.00
1201.00	1195.90	1201.00	304+25	R=20.00
1202.00	1196.60	1202.00	304+50	R=20.00
1203.00	1197.30	1203.00	304+75	R=20.00
1204.00	1198.00	1204.00	305	R=20.00
1205.00	1198.70	1205.00	305+25	R=20.00
1206.00	1199.40	1206.00	305+50	R=20.00
1207.00	1199.90	1207.00	305+75	R=20.00
1208.00	1200.40	1208.00	306	R=20.00
1209.00	1200.90	1209.00	306+25	R=20.00
1210.00	1201.40	1210.00	306+50	R=20.00
1211.00	1201.90	1211.00	306+75	R=20.00
1212.00	1202.40	1212.00	307	R=20.00
1213.00	1202.90	1213.00	307+25	R=20.00
1214.00	1203.40	1214.00	307+50	R=20.00
1215.00	1203.90	1215.00	307+75	R=20.00
1216.00	1204.40	1216.00	308	R=20.00
1217.00	1204.90	1217.00	308+25	R=20.00
1218.00	1205.40	1218.00	308+50	R=20.00
1219.00	1205.90	1219.00	308+75	R=20.00
1220.00	1206.40	1220.00	309	R=20.00
1221.00	1206.90	1221.00	309+25	R=20.00
1222.00	1207.40	1222.00	309+50	R=20.00
1223.00	1207.90	1223.00	309+75	R=20.00
1224.00	1208.40	1224.00	310	R=20.00
1225.00	1208.90	1225.00	310+25	R=20.00
1226.00	1209.40	1226.00	310+50	R=20.00
1227.00	1209.90	1227.00	310+75	R=20.00
1228.00	1210.40	1228.00	311	R=20.00
1229.00	1210.90	1229.00	311+25	R=20.00
1230.00	1211.40	1230.00	311+50	R=20.00
1231.00	1211.90	1231.00	311+75	R=20.00
1232.00	1212.40	1232.00	312	R=20.00
1233.00	1212.90	1233.00	312+25	R=20.00
1234.00	1213.40	1234.00	312+50	R=20.00

A-1-26: 道路平面・縦断図
 STA.312+50~STA.325+00

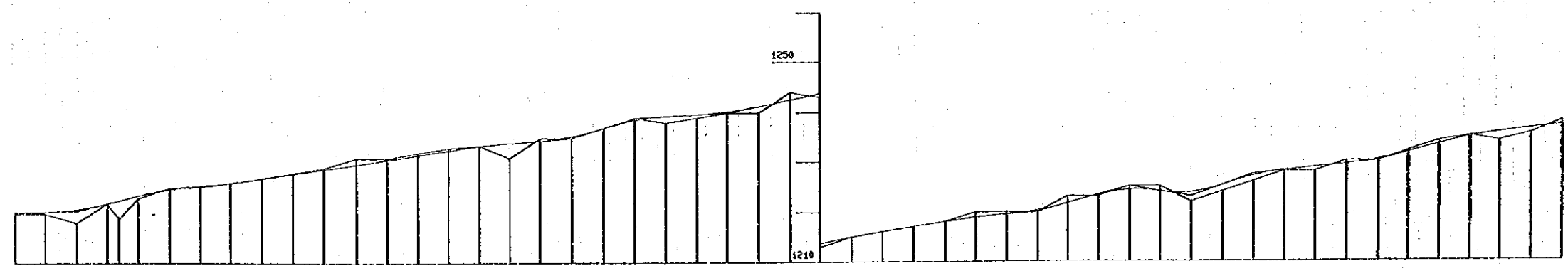
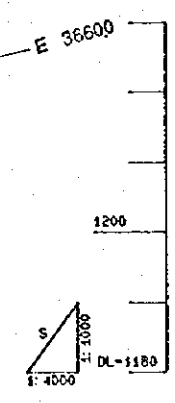
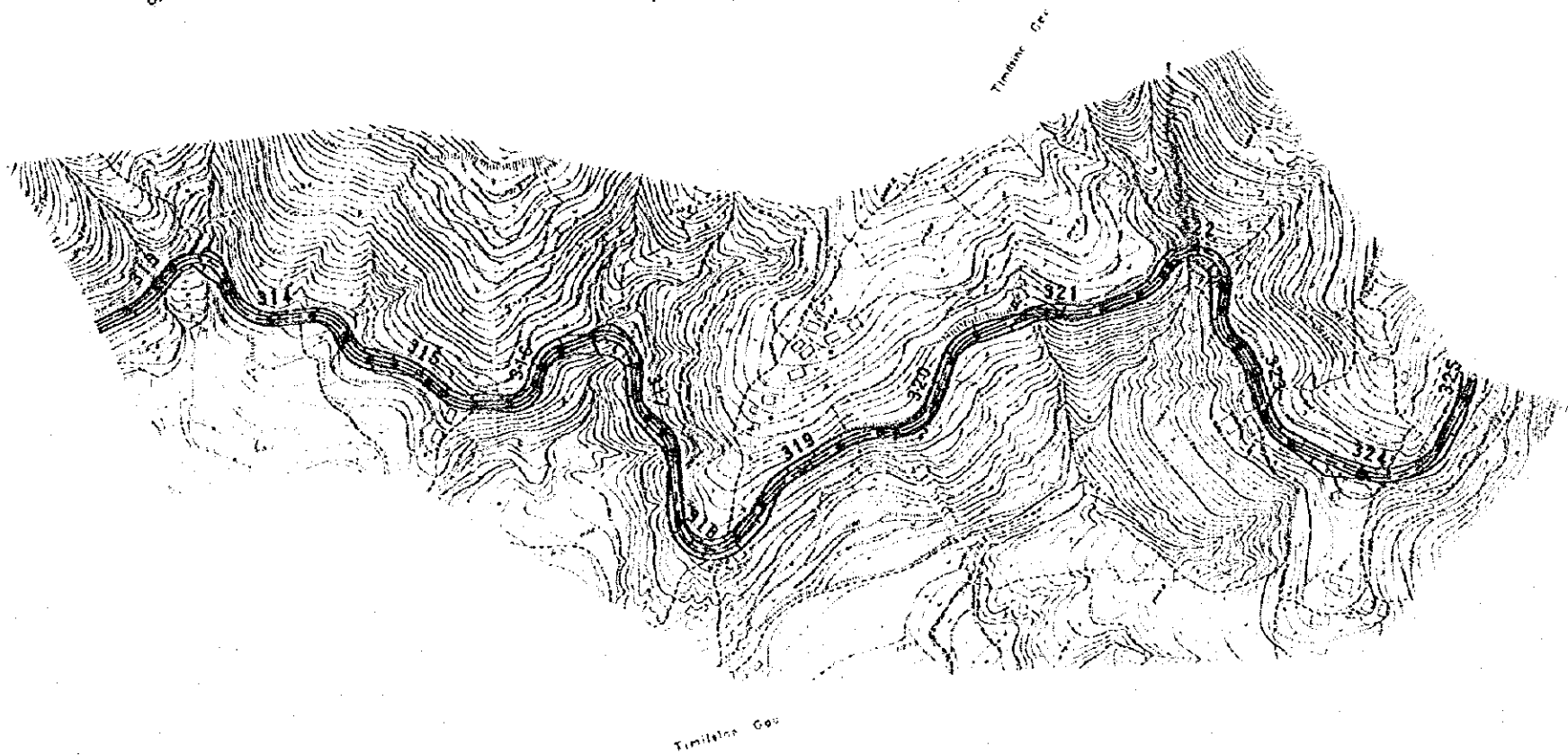

GRADE																																																			
PROPOSED HEIGHT	1190.17	1190.33	1190.50	1192.00	1193.50	1194.75	1195.50	1196.11	1196.84	1197.68	1198.81	1199.75	1200.89	1201.85	1202.85	1203.39	1204.00	1204.50	1205.78	1207.00	1208.58	1209.83	1209.87	1210.23	1211.25	1212.50	1213.75	1214.94	1216.00	1217.00	1218.00	1219.50	1220.29	1221.67	1222.39	1224.33	1225.00	1225.81	1227.00	1228.13	1229.36	1230.26	1231.67	1233.30	1234.77	1235.50	1237.25				
GROUND HEIGHT	1189.00	1190.00	1190.00	1192.00	1193.00	1194.75	1195.50	1196.11	1196.84	1197.00	1198.00	1199.00	1200.00	1201.00	1202.00	1203.00	1203.50	1204.00	1205.00	1207.00	1208.00	1209.00	1209.50	1210.00	1211.00	1212.00	1213.00	1214.00	1215.00	1216.00	1217.00	1218.00	1219.00	1220.00	1221.00	1222.00	1224.00	1225.00	1226.00	1227.00	1228.00	1229.00	1230.00	1231.00	1232.00	1233.00	1234.00	1235.00	1236.00	1237.00	
STATION	312+50	312+75	313	313+25	313+50	313+75	314	314+25	314+50	314+75	315	315+25	315+50	315+75	316	316+25	316+50	316+75	317	317+25	317+50	317+75	318	318+25	318+50	318+75	319	319+25	319+50	319+75	320	320+25	320+50	320+75	321	321+25	321+50	321+75	322	322+25	322+50	322+75	323	323+25	323+50	323+75	324	324+25	324+50	324+75	325
CURVE ELEMENT																																																			

A-1-27: 道路平面・縦断面
 STA.325+00~STA.337+50

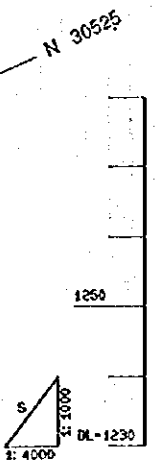
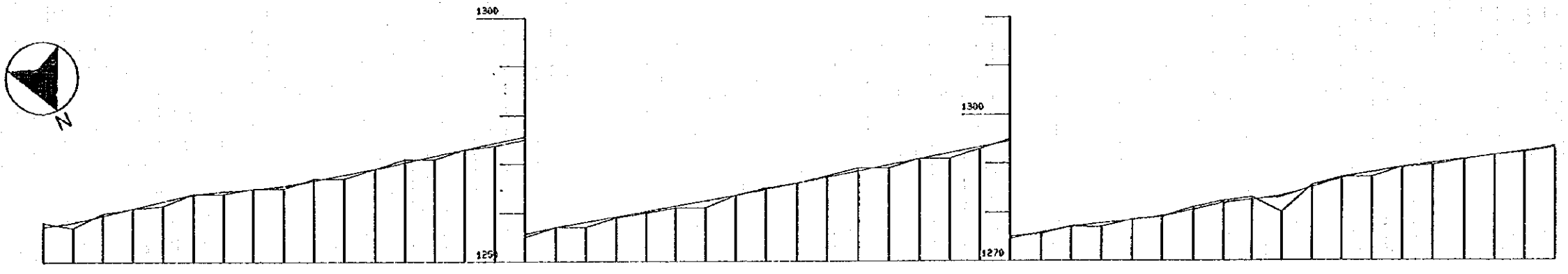
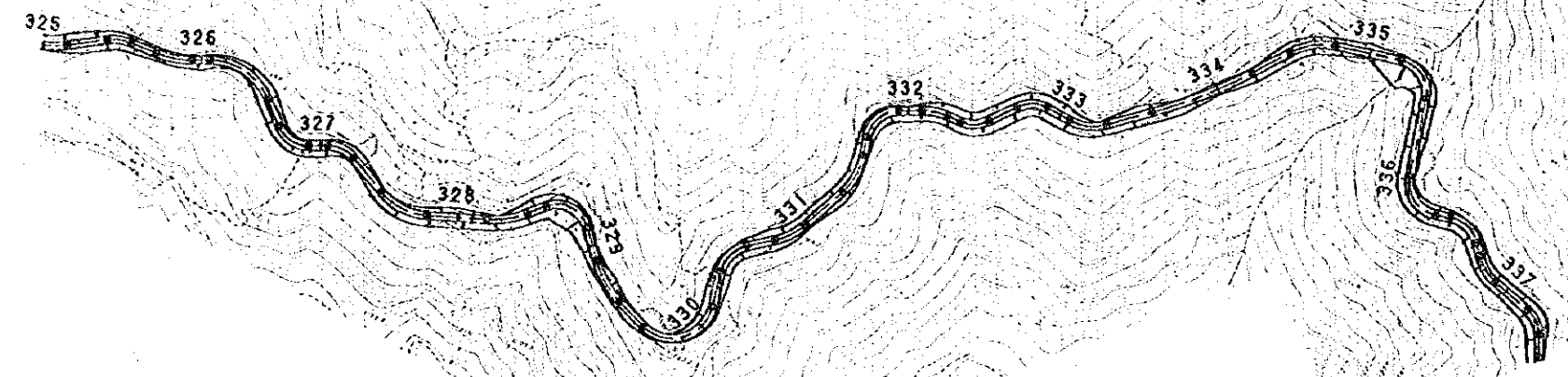

GRADE	PROPOSED HEIGHT	GROUND HEIGHT	STATION	CURVE ELEMENT
1238.00 16.00% 100m	1237.25	1238.00	325	R=50.00
1238.00	1237.19	1237.00	325+25	R=50.00
1238.00	1239.50	1240.00	325+50	R=50.00
1238.00	1241.00	1241.00	325+75	R=20.00
1238.00	1242.50	1241.50	326	R=20.00
1238.00	1243.75	1244.00	326+25	R=20.00
1238.00	1244.50	1244.50	326+50	R=20.00
1238.00	1245.00	1245.00	326+75	R=20.00
1238.00	1245.87	1245.00	327	R=20.00
1238.00	1246.07	1247.00	327+25	R=40.00
1238.00	1247.83	1247.00	327+50	R=40.00
1238.00	1249.04	1249.00	327+75	R=40.00
1238.00	1250.33	1251.00	328	R=40.00
1238.00	1251.07	1251.00	328+25	R=40.00
1238.00	1253.00	1253.00	328+50	R=20.00
1238.00	1254.33	1253.75	328+75	R=20.00
1238.00	1255.87	1255.00	329	R=20.00
1238.00	1256.04	1257.00	329+25	R=20.00
1238.00	1256.09	1257.00	329+50	R=20.00
1238.00	1256.17	1259.00	329+75	R=20.00
1238.00	1256.25	1259.00	330	R=20.00
1238.00	1256.33	1259.00	330+25	R=20.00
1238.00	1256.42	1259.00	330+50	R=20.00
1238.00	1256.54	1259.00	330+75	R=20.00
1238.00	1256.73	1259.00	331	R=20.00
1238.00	1256.95	1259.00	331+25	R=20.00
1238.00	1257.16	1257.50	331+50	R=20.00
1238.00	1257.41	1258.00	331+75	R=20.00
1238.00	1258.05	1259.00	332	R=20.00
1238.00	1258.86	1259.00	332+25	R=20.00
1238.00	1259.09	1259.00	332+50	R=20.00
1238.00	1259.32	1279.00	332+75	R=20.00
1238.00	1259.77	1279.00	333	R=20.00
1238.00	1279.06	1279.00	333+25	R=20.00
1238.00	1279.31	1279.00	333+50	R=20.00
1238.00	1279.59	1279.00	333+75	R=20.00
1238.00	1279.88	1279.00	334	R=20.00
1238.00	1280.00	1280.00	334+25	R=20.00
1238.00	1280.50	1280.00	334+50	R=20.00
1238.00	1281.73	1282.00	334+75	R=20.00
1238.00	1282.90	1283.00	335	R=20.00
1238.00	1283.36	1283.00	335+25	R=20.00
1238.00	1285.00	1285.00	335+50	R=20.00
1238.00	1286.73	1287.00	335+75	R=20.00
1238.00	1288.00	1287.00	336	R=20.00
1238.00	1288.08	1288.00	336+25	R=20.00
1238.00	1289.83	1289.50	336+50	R=20.00
1238.00	1291.48	1291.50	336+75	R=20.00
1238.00	1292.83	1291.50	337	R=20.00
1238.00	1292.83	1292.00	337+25	R=20.00
1238.00	1293.31	1293.00	337+50	R=20.00

A-1-28: 道路平面・縦断図
 STA.337+50~STA.350+00

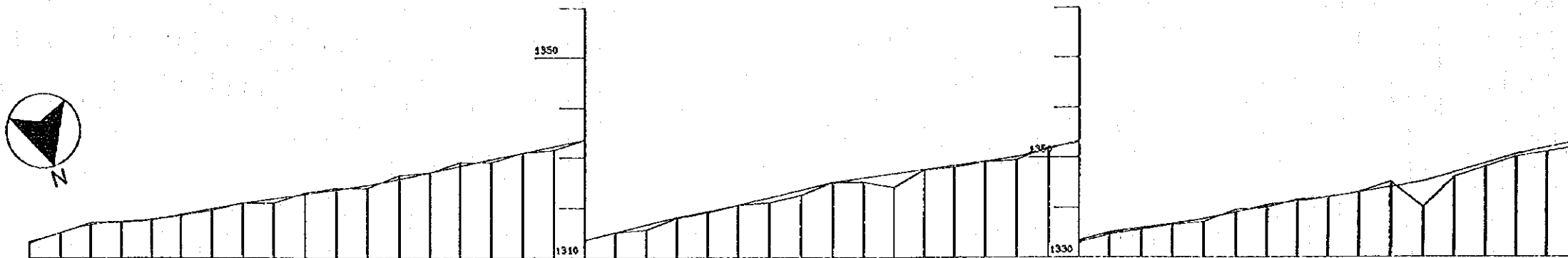
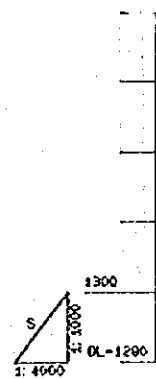
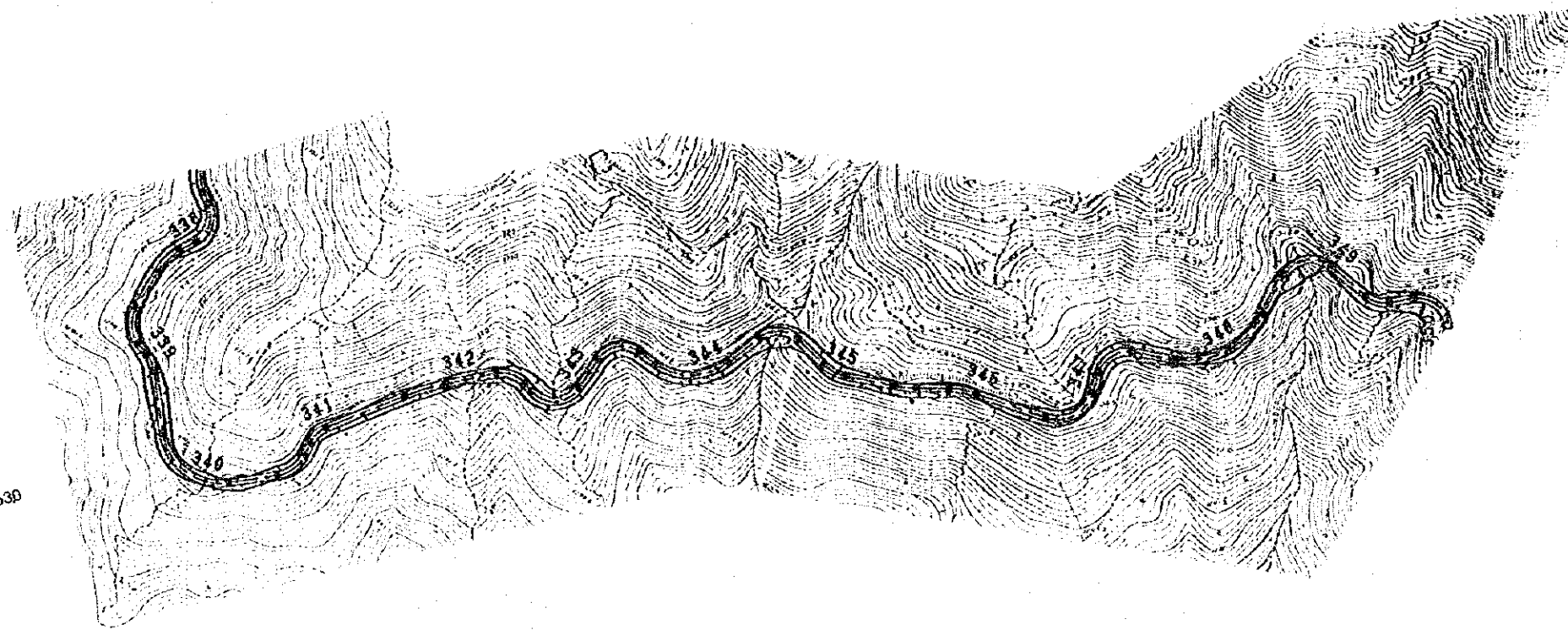

GRADE	PROPOSED HEIGHT	GROUND HEIGHT	STATION	CURVE ELEMENT
1293.00 +6.00% 60m	1293.31	1293.00	337+50	R=20.00
1297.00 +4.00% 60m	1295.00	1295.00	337+75	R=40.00
1297.50 +0.50% 60m	1296.96	1297.00	338	R=20.00
1297.75 +0.25% 60m	1297.25	1297.25	338+25	R=20.00
1297.75 +0.00% 60m	1297.75	1297.75	338+50	R=20.00
1298.67 +0.72% 60m	1298.67	1298.50	338+75	R=20.00
1299.63	1299.63	1299.50	339	R=20.00
1300.52	1300.52	1300.25	339+25	R=20.00
1301.68	1301.68	1301.00	339+50	R=20.00
1302.75	1302.75	1303.00	339+75	R=20.00
1303.83	1303.83	1304.00	340	R=20.00
1304.90	1304.90	1304.00	340+25	R=20.00
1306.79	1306.79	1306.50	340+50	R=20.00
1307.07	1307.07	1307.00	340+75	R=20.00
1308.36	1308.36	1309.00	341	R=20.00
1309.64	1309.64	1309.00	341+25	R=20.00
1310.93	1310.93	1311.00	341+50	R=20.00
1312.21	1312.21	1311.50	341+75	R=20.00
1313.50	1313.50	1313.50	342	R=20.00
1315.00	1315.00	1315.00	342+25	R=20.00
1316.50	1316.50	1315.50	342+50	R=20.00
1317.94	1317.94	1317.60	342+75	R=20.00
1319.25	1319.25	1319.00	343	R=20.00
1320.56	1320.56	1320.50	343+25	R=20.00
1322.00	1322.00	1321.00	343+50	R=20.00
1323.50	1323.50	1322.50	343+75	R=20.00
1325.00	1325.00	1324.83	344	R=20.00
1326.45	1326.45	1325.00	344+25	R=20.00
1328.87	1328.87	1328.00	344+50	R=20.00
1331.60	1331.60	1330.50	344+75	R=20.00
1334.33	1334.33	1333.00	345	R=20.00
1337.17	1337.17	1335.00	345+25	R=20.00
1340.00	1340.00	1339.24	345+50	R=20.00
1342.87	1342.87	1341.67	345+75	R=20.00
1345.70	1345.70	1344.33	346	R=20.00
1348.53	1348.53	1347.50	346+25	R=20.00
1351.37	1351.37	1350.50	346+50	R=20.00
1354.21	1354.21	1353.67	346+75	R=20.00
1357.07	1357.07	1357.00	347	R=20.00
1359.90	1359.90	1359.50	347+25	R=20.00
1362.73	1362.73	1362.00	347+50	R=20.00
1365.56	1365.56	1364.50	347+75	R=20.00
1368.39	1368.39	1367.00	348	R=20.00
1371.22	1371.22	1369.00	348+25	R=20.00
1374.05	1374.05	1370.00	348+50	R=20.00
1376.88	1376.88	1371.00	348+75	R=20.00
1379.71	1379.71	1372.00	349	R=20.00
1382.54	1382.54	1373.00	349+25	R=20.00
1385.37	1385.37	1374.00	349+50	R=20.00
1388.20	1388.20	1375.00	349+75	R=20.00
1391.03	1391.03	1376.00	350	R=20.00

A-1-29: 道路平面・縦断図
 STA.350+00~STA.362+50

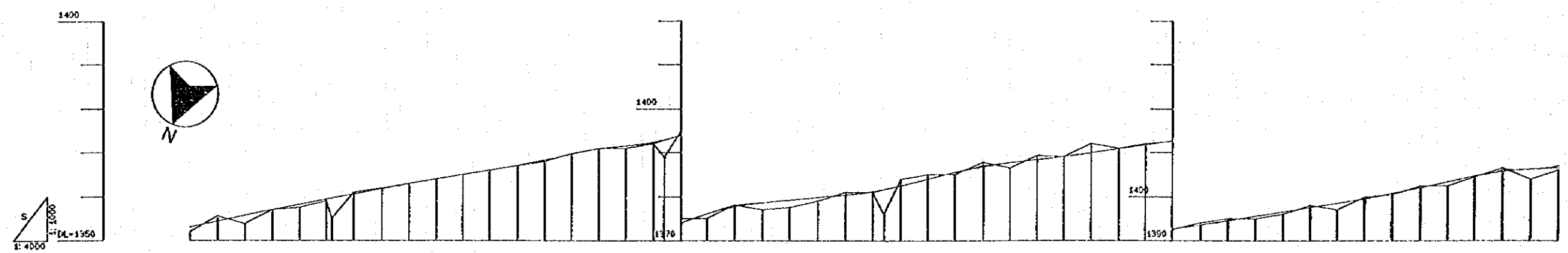
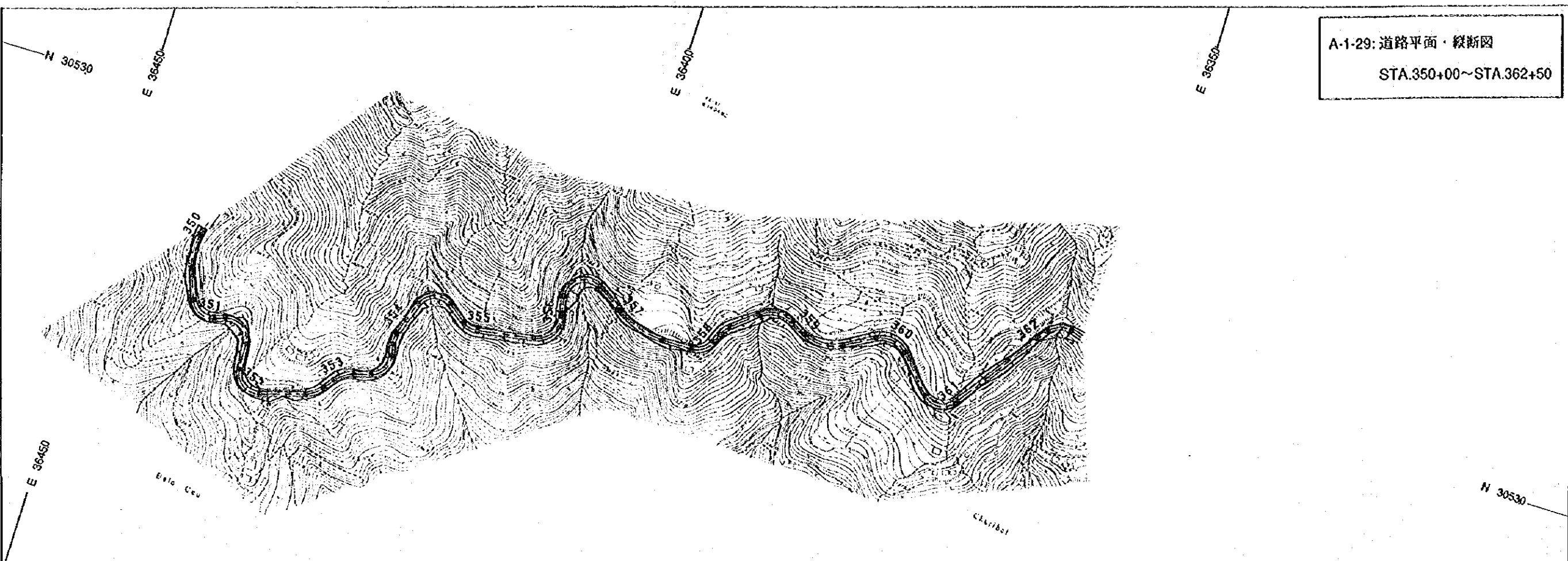

GRADE	PROPOSED HEIGHT	GROUND HEIGHT	STATION	CURVE ELEMENT
15.20% 125m	1373.10	1368.00	350	R=20.00
	1354.40	1355.50	350+25	R=50.00
	1395.70	1393.80	350+50	R=20.00
14.80% 125m	1396.87	1397.00	350+75	R=20.00
	1398.20	1397.50	351	R=20.00
	1399.54	1398.00	351+25	R=20.00
	1396.80	1395.00	351+50	R=20.00
	1381.80	1382.00	351+75	R=20.00
	1382.85	1382.00	352	R=20.00
14.00% 100m	1384.00	1384.00	352+25	L=47.07
	1385.00	1385.00	352+50	R=30.00
	1386.00	1386.00	352+75	R=20.00
	1387.00	1387.00	353	R=20.00
15.33% 75m	1388.35	1388.00	353+25	R=20.00
	1389.87	1389.80	353+50	R=20.00
	1370.79	1371.00	353+75	R=20.00
12.00% 50m	1371.90	1371.90	354	R=20.00
	1372.36	1372.36	354+25	R=20.00
	1372.84	1372.84	354+50	R=20.00
	1373.00	1373.00	354+75	R=20.00
	1375.00	1375.00	355	R=20.00
	1377.05	1377.05	355+25	R=20.00
	1378.90	1378.90	355+50	R=20.00
	1379.20	1379.20	355+75	R=20.00
	1380.40	1380.40	356	R=20.00
	1381.23	1381.00	356+25	R=20.00
	1381.68	1381.68	356+50	R=20.00
	1382.50	1382.50	356+75	R=20.00
	1384.00	1384.00	357	R=20.00
	1385.79	1385.79	357+25	R=20.00
	1387.07	1387.07	357+50	R=20.00
	1388.33	1388.33	357+75	R=20.00
	1389.05	1389.05	358	R=20.00
	1389.82	1389.82	358+25	R=20.00
	1390.83	1390.83	358+50	R=20.00
	1391.79	1391.79	358+75	R=20.00
	1392.67	1392.67	359	R=20.00
	1393.56	1393.56	359+25	R=20.00
	1394.52	1394.52	359+50	R=20.00
	1395.50	1395.50	359+75	R=20.00
	1396.50	1396.50	360	R=20.00
	1397.50	1397.50	360+25	R=20.00
	1398.50	1398.50	360+50	R=20.00
	1399.56	1399.56	360+75	R=20.00
	1400.60	1400.60	361	R=20.00
	1402.10	1402.10	361+25	R=20.00
	1403.40	1403.40	361+50	R=20.00
	1404.70	1404.70	361+75	R=20.00
	1405.74	1405.74	362	R=20.00
	1406.29	1406.29	362+25	R=20.00
	1406.94	1406.94	362+50	R=20.00

A-1-30: 道路平面・縦断図
 STA.362+50~STA.375+00



E 36350

E 36300

E 36250

N 30530

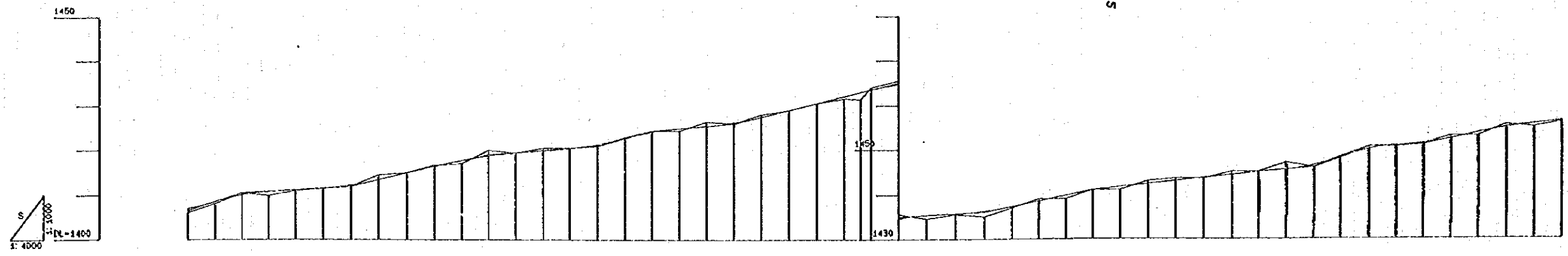
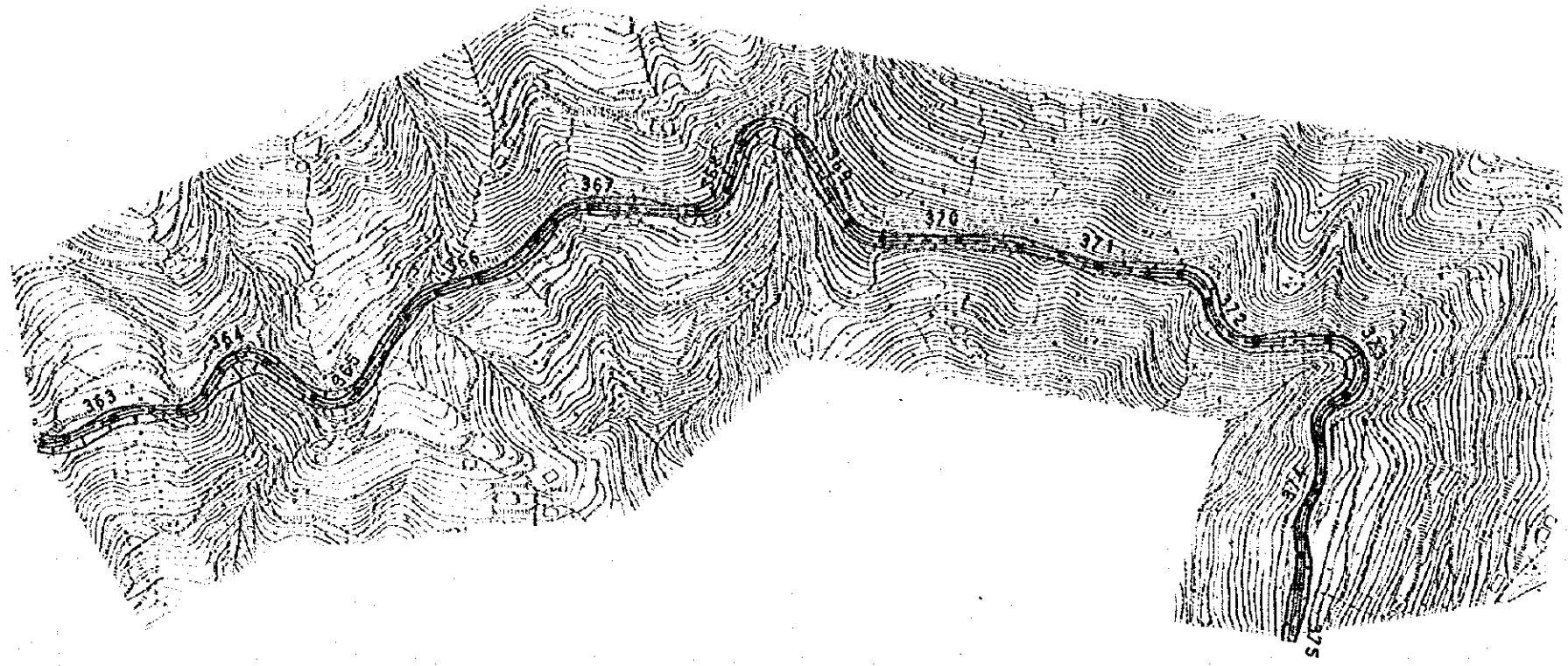

GRADE	PROPOSED HEIGHT	GROUND HEIGHT	STATION	CURVE ELEMENT
1406.50 8.00% 50%	1406.04	1406.00	363+00	R=30.00
1410.50 11.62% 100%	1408.50	1409.00	363+75	R=50.00
1412.00 16.00% 75%	1410.09	1410.50	364	R=20.00
1416.50 5.00% 50%	1410.88	1410.50	364+25	L=39.96
1419.00 12.00% 100%	1411.25	1411.00	365+00	R=20.00
1421.00 2.00% 50%	1411.25	1411.50	365+75	R=40.00
1424.50 12.00% 75%	1411.83	1412.00	366+00	R=30.00
1428.00 15.00% 150%	1412.25	1414.50	366+25	L=58.51
1432.00 11.32% 75%	1413.50	1415.00	367	R=20.00
1436.00 15.00% 150%	1414.44	1417.00	367+25	L=71.35
1440.00 12.87% 150%	1417.75	1419.00	368+00	R=20.00
1444.00 12.00% 50%	1418.81	1419.50	368+25	R=20.00
1448.00 15.00% 150%	1419.50	1420.00	369+00	R=20.00
1452.00 11.32% 75%	1420.00	1420.50	369+75	R=20.00
1456.00 15.00% 150%	1420.50	1420.50	370	R=20.00
1460.00 12.87% 150%	1421.31	1421.00	370+25	L=54.34
1464.00 12.00% 50%	1422.75	1422.00	371	R=20.00
1468.00 15.00% 150%	1422.75	1424.00	371+25	L=50.41
1472.00 11.32% 75%	1424.19	1424.50	372	R=160.00
1476.00 15.00% 150%	1425.00	1424.50	372+25	L=52.63
1480.00 12.87% 150%	1425.50	1428.00	373	R=20.00
1484.00 12.00% 50%	1425.50	1428.00	373+25	L=48.05
1488.00 15.00% 150%	1425.50	1428.00	374	R=20.00
1492.00 11.32% 75%	1426.25	1428.00	374+25	R=60.00
1496.00 15.00% 150%	1427.50	1428.00	375	R=160.00
1500.00 12.87% 150%	1428.25	1428.00	375+25	L=27.41
1504.00 12.00% 50%	1429.00	1429.00	376	R=60.00
1508.00 15.00% 150%	1429.00	1429.00	376+25	
1512.00 11.32% 75%	1429.50	1429.50	377	
1516.00 15.00% 150%	1430.50	1430.50	377+25	
1520.00 12.87% 150%	1432.00	1432.00	378	
1524.00 12.00% 50%	1432.00	1432.00	378+25	
1528.00 15.00% 150%	1433.50	1433.50	379	
1532.00 11.32% 75%	1434.50	1434.50	379+25	
1536.00 15.00% 150%	1435.00	1435.00	380	
1540.00 12.87% 150%	1435.00	1435.00	380+25	
1544.00 12.00% 50%	1435.00	1435.00	381	
1548.00 15.00% 150%	1435.00	1435.00	381+25	
1552.00 11.32% 75%	1435.00	1435.00	382	
1556.00 15.00% 150%	1435.00	1435.00	382+25	
1560.00 12.87% 150%	1435.00	1435.00	383	
1564.00 12.00% 50%	1435.00	1435.00	383+25	
1568.00 15.00% 150%	1435.00	1435.00	384	
1572.00 11.32% 75%	1435.00	1435.00	384+25	
1576.00 15.00% 150%	1435.00	1435.00	385	
1580.00 12.87% 150%	1435.00	1435.00	385+25	
1584.00 12.00% 50%	1435.00	1435.00	386	
1588.00 15.00% 150%	1435.00	1435.00	386+25	
1592.00 11.32% 75%	1435.00	1435.00	387	
1596.00 15.00% 150%	1435.00	1435.00	387+25	
1600.00 12.87% 150%	1435.00	1435.00	388	
1604.00 12.00% 50%	1435.00	1435.00	388+25	
1608.00 15.00% 150%	1435.00	1435.00	389	
1612.00 11.32% 75%	1435.00	1435.00	389+25	
1616.00 15.00% 150%	1435.00	1435.00	390	
1620.00 12.87% 150%	1435.00	1435.00	390+25	
1624.00 12.00% 50%	1435.00	1435.00	391	
1628.00 15.00% 150%	1435.00	1435.00	391+25	
1632.00 11.32% 75%	1435.00	1435.00	392	
1636.00 15.00% 150%	1435.00	1435.00	392+25	
1640.00 12.87% 150%	1435.00	1435.00	393	
1644.00 12.00% 50%	1435.00	1435.00	393+25	
1648.00 15.00% 150%	1435.00	1435.00	394	
1652.00 11.32% 75%	1435.00	1435.00	394+25	
1656.00 15.00% 150%	1435.00	1435.00	395	
1660.00 12.87% 150%	1435.00	1435.00	395+25	
1664.00 12.00% 50%	1435.00	1435.00	396	
1668.00 15.00% 150%	1435.00	1435.00	396+25	
1672.00 11.32% 75%	1435.00	1435.00	397	
1676.00 15.00% 150%	1435.00	1435.00	397+25	
1680.00 12.87% 150%	1435.00	1435.00	398	
1684.00 12.00% 50%	1435.00	1435.00	398+25	
1688.00 15.00% 150%	1435.00	1435.00	399	
1692.00 11.32% 75%	1435.00	1435.00	399+25	
1696.00 15.00% 150%	1435.00	1435.00	400	
1700.00 12.87% 150%	1435.00	1435.00	400+25	
1704.00 12.00% 50%	1435.00	1435.00	401	
1708.00 15.00% 150%	1435.00	1435.00	401+25	
1712.00 11.32% 75%	1435.00	1435.00	402	
1716.00 15.00% 150%	1435.00	1435.00	402+25	
1720.00 12.87% 150%	1435.00	1435.00	403	
1724.00 12.00% 50%	1435.00	1435.00	403+25	
1728.00 15.00% 150%	1435.00	1435.00	404	
1732.00 11.32% 75%	1435.00	1435.00	404+25	
1736.00 15.00% 150%	1435.00	1435.00	405	
1740.00 12.87% 150%	1435.00	1435.00	405+25	
1744.00 12.00% 50%	1435.00	1435.00	406	
1748.00 15.00% 150%	1435.00	1435.00	406+25	
1752.00 11.32% 75%	1435.00	1435.00	407	
1756.00 15.00% 150%	1435.00	1435.00	407+25	
1760.00 12.87% 150%	1435.00	1435.00	408	
1764.00 12.00% 50%	1435.00	1435.00	408+25	
1768.00 15.00% 150%	1435.00	1435.00	409	
1772.00 11.32% 75%	1435.00	1435.00	409+25	
1776.00 15.00% 150%	1435.00	1435.00	410	
1780.00 12.87% 150%	1435.00	1435.00	410+25	
1784.00 12.00% 50%	1435.00	1435.00	411	
1788.00 15.00% 150%	1435.00	1435.00	411+25	
1792.00 11.32% 75%	1435.00	1435.00	412	
1796.00 15.00% 150%	1435.00	1435.00	412+25	
1800.00 12.87% 150%	1435.00	1435.00	413	
1804.00 12.00% 50%	1435.00	1435.00	413+25	
1808.00 15.00% 150%	1435.00	1435.00	414	
1812.00 11.32% 75%	1435.00	1435.00	414+25	
1816.00 15.00% 150%	1435.00	1435.00	415	
1820.00 12.87% 150%	1435.00	1435.00	415+25	
1824.00 12.00% 50%	1435.00	1435.00	416	
1828.00 15.00% 150%	1435.00	1435.00	416+25	
1832.00 11.32% 75%	1435.00	1435.00	417	
1836.00 15.00% 150%	1435.00	1435.00	417+25	
1840.00 12.87% 150%	1435.00	1435.00	418	
1844.00 12.00% 50%	1435.00	1435.00	418+25	
1848.00 15.00% 150%	1435.00	1435.00	419	
1852.00 11.32% 75%	1435.00	1435.00	419+25	
1856.00 15.00% 150%	1435.00	1435.00	420	
1860.00 12.87% 150%	1435.00	1435.00	420+25	
1864.00 12.00% 50%	1435.00	1435.00	421	
1868.00 15.00% 150%	1435.00	1435.00	421+25	
1872.00 11.32% 75%	1435.00	1435.00	422	
1876.00 15.00% 150%	1435.00	1435.00	422+25	
1880.00 12.87% 150%	1435.00	1435.00	423	
1884.00 12.00% 50%	1435.00	1435.00	423+25	
1888.00 15.00% 150%	1435.00	1435.00	424	
1892.00 11.32% 75%	1435.00	1435.00	424+25	
1896.00 15.00% 150%	1435.00	1435.00	425	
1900.00 12.87% 150%	1435.00	1435.00	425+25	
1904.00 12.00% 50%	1435.00	1435.00	426	
1908.00 15.00% 150%	1435.00	1435.00	426+25	
1912.00 11.32% 75%	1435.00	1435.00	427	
1916.00 15.00% 150%	1435.00	1435.00	427+25	
1920.00 12.87% 150%	1435.00	1435.00	428	
1924.00 12.00% 50%	1435.00	1435.00	428+25	
1928.00 15.00% 150%	1435.00	1435.00	429	
1932.00 11.32% 75%	1435.00	1435.00	429+25	
1936.00 15.00% 150%	1435.00	1435.00	430	
1940.00 12.87% 150%	1435.00	1435.00	430+25	
1944.00 12.00% 50%	1435.00	1435.00	431	
1948.00 15.00% 150%	1435.00	1435.00	431+25	
1952.00 11.32% 75%	1435.00	1435.00	432	
1956.00 15.00% 150%	1435.00	1435.00	432+25	
1960.00 12.87% 150%	1435.00	1435.00	433	
1964.00 12.00% 50%	1435.00	1435.00	433+25	
1968.00 15.00% 150%	1435.00	1435.00	434	
1972.00 11.32% 75%	1435.00	1435.00	434+25	
1976.00 15.00% 150%	1435.00	1435.00	435	
1980.00 12.87% 150%	1435.00	1435.00	435+25	
1984.00 12.00% 50%	1435.00	1435.00	436	
1988.00 15.00% 150%	1435.00	1435.00	436+25	
1992.00 11.32% 75%	1435.00	1435.00	437	
1996.00 15.00% 150%	1435.00	1435.00	437+25	
2000.00 12.87% 150%	1435.00	1435.00	438	
2004.00 12.00% 50%	1435.00	1435.00	438+25	
2008.00 15.00% 150%	1435.00	1435.00	439	
2012.00 11.32% 75%	1435.00	1435.00	439+25	



A-1-31: 道路平面・縦断図
 STA.375+00~STA.387+50

E 36250

E 36200

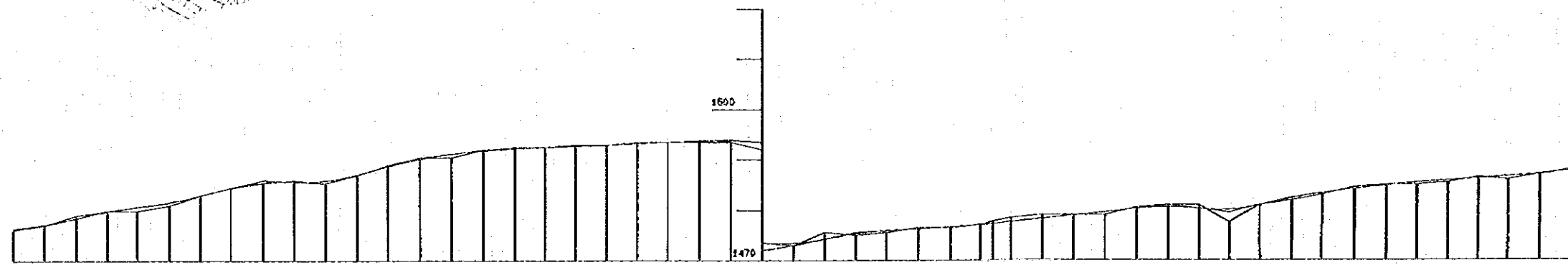
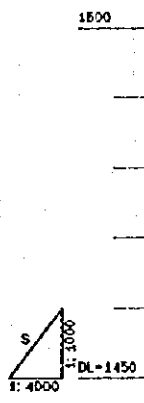
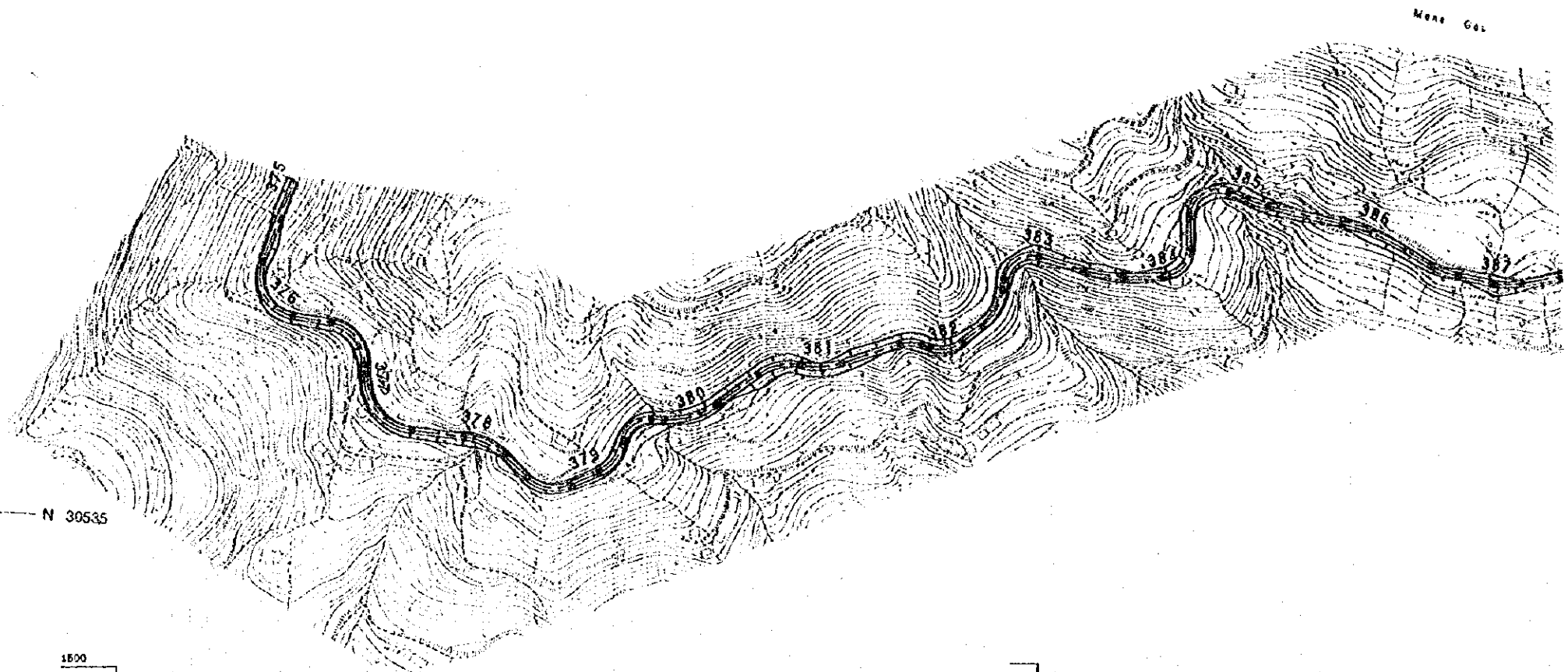

N 30535

GRADE																																																																					
PROPOSED HEIGHT	1456.33	1457.21	1458.50	1459.81	1460.75	1461.69	1463.00	1464.50	1465.56	1466.00	1465.50	1467.17	1468.83	1470.27	1471.25	1471.87	1472.25	1472.50	1472.50	1473.00	1473.25	1473.50	1473.81	1474.00	1473.50	1473.44	1474.25	1475.28	1475.88	1476.25	1476.25	1476.50	1476.83	1477.05	1477.05	1477.27	1477.57	1477.83	1478.25	1478.25	1478.88	1479.00	1479.53	1479.53	1480.23	1480.23	1480.82	1481.00	1480.25	1480.25	1480.05	1480.05	1481.00	1481.00	1482.33	1482.33	1484.17	1484.17	1484.89	1485.40	1485.80	1485.80	1486.20	1486.20	1486.80	1487.10	1487.10	1487.80	1487.80
GROUND HEIGHT	1456.20	1457.00	1458.50	1459.81	1460.75	1461.69	1463.00	1464.50	1465.56	1466.00	1465.50	1467.17	1468.83	1470.27	1471.25	1471.87	1472.25	1472.50	1472.50	1473.00	1473.25	1473.50	1473.81	1474.00	1473.50	1473.44	1474.25	1475.28	1475.88	1476.25	1476.25	1476.50	1476.83	1477.05	1477.05	1477.27	1477.57	1477.83	1478.25	1478.25	1478.88	1479.00	1479.53	1479.53	1480.23	1480.23	1480.82	1481.00	1480.25	1480.25	1480.05	1480.05	1481.00	1481.00	1482.33	1482.33	1484.17	1484.17	1484.89	1485.40	1485.80	1485.80	1486.20	1486.20	1486.80	1487.10	1487.10	1487.80	1487.80
STATION	375	375+25	375+50	375+75	376	376+25	376+50	376+75	377	377+25	377+50	377+75	378	378+25	378+50	378+75	379	379+25	379+50	379+75	380	380+25	380+50	380+75	381	381+25	381+50	381+75	382	382+25	382+50	382+75	383	383+25	383+50	383+75	384	384+25	384+50	384+75	385	385+25	385+50	385+75	386	386+25	386+50	386+75	387	387+25	387+50																		
CURVE ELEMENT	L=97.41		R=30.00		R=40.00		R=30.00		R=30.00		R=50.00		R=26.00		R=50.00		R=26.00		L=35.17		R=40.00		L=45.15		R=20.00		R=100.00		R=20.00		R=100.00		L=57.11		R=50.00		R=50.00																																

A-1-32: 道路平面・縦断面
 STA.387+50~STA.400+00

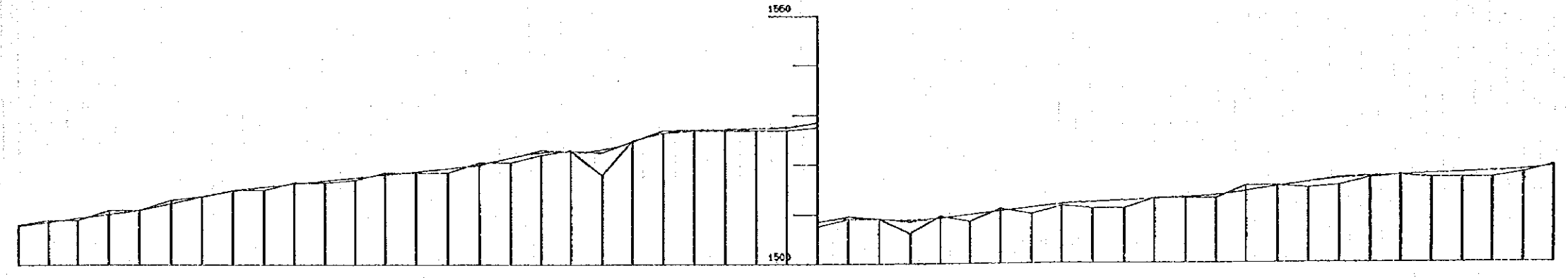
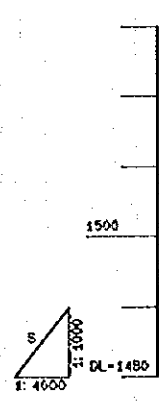
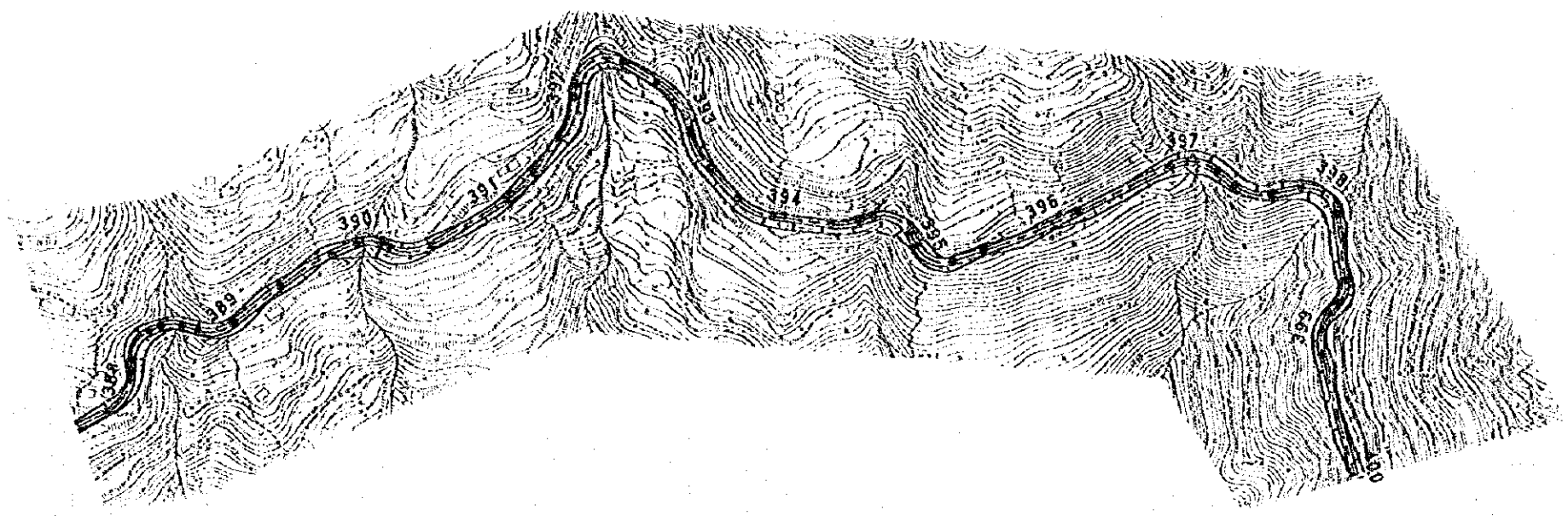

GRADE	PROPOSED HEIGHT	GROUND HEIGHT	STATION	CURVE ELEMENT
13.80% 125m	1487.80	1488.00	387+50	R=30.00
	1488.80	1488.40	387+75	
	1489.40	1489.20	388	
	1491.00	1490.80	388+25	
	1491.13	1491.00	389+00	
15.33% 75m	1492.33	1492.00	389+25	
	1493.67	1493.00	389	
	1494.82	1494.00	389+25	
	1495.83	1495.00	389+50	
	1496.25	1496.50	389+75	
	1498.88	1498.50	390	
	1497.50	1498.13	390+25	
	1498.75	1498.50	390+75	
	1499.38	1499.50	391	
	1500.22	1500.50	391+25	
	1501.50	1501.50	391+50	
	1502.56	1502.00	391+75	
	1503.75	1503.00	392	
	1503.13	1498.00	392+25	
	1504.75	1505.00	392+50	
	1506.47	1506.50	392+75	
	1507.13	1507.00	393	
	1507.25	1507.00	393+25	
	1507.38	1507.00	393+50	
	1507.72	1507.00	393+75	
	1508.50	1507.50	394	
	1509.12	1509.00	394+25	
	1509.00	1509.00	394+50	
	1509.20	1509.00	394+75	
	1509.50	1509.50	395	
	1509.80	1509.80	395+25	
	1510.00	1510.00	395+50	
	1510.30	1510.00	395+75	
	1511.00	1511.00	396	
	1511.20	1511.00	396+25	
	1511.60	1511.00	396+50	
	1512.00	1512.00	396+75	
	1512.20	1512.00	397	
	1513.00	1513.00	397+25	
	1513.64	1513.50	397+50	
	1514.28	1514.00	397+75	
	1515.23	1515.50	398	
	1516.13	1516.00	398+25	
	1517.28	1517.00	398+50	
	1517.75	1517.50	398+75	
	1518.00	1518.00	399	
	1518.25	1518.00	399+25	
	1518.80	1518.00	399+50	
	1519.17	1519.00	399+75	
	1519.50	1519.50	400	

A-1-35: 道路平面・縦断面
 STA.425+00~STA.437+50

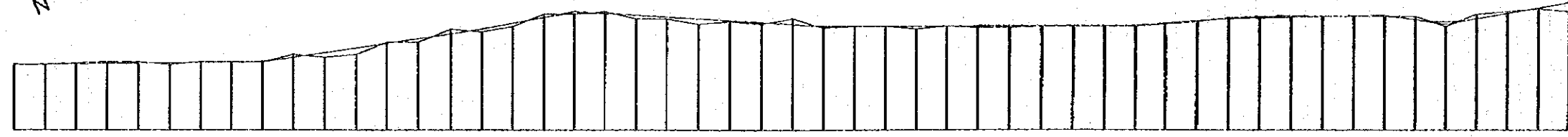
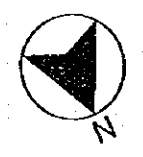
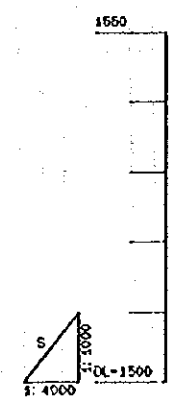
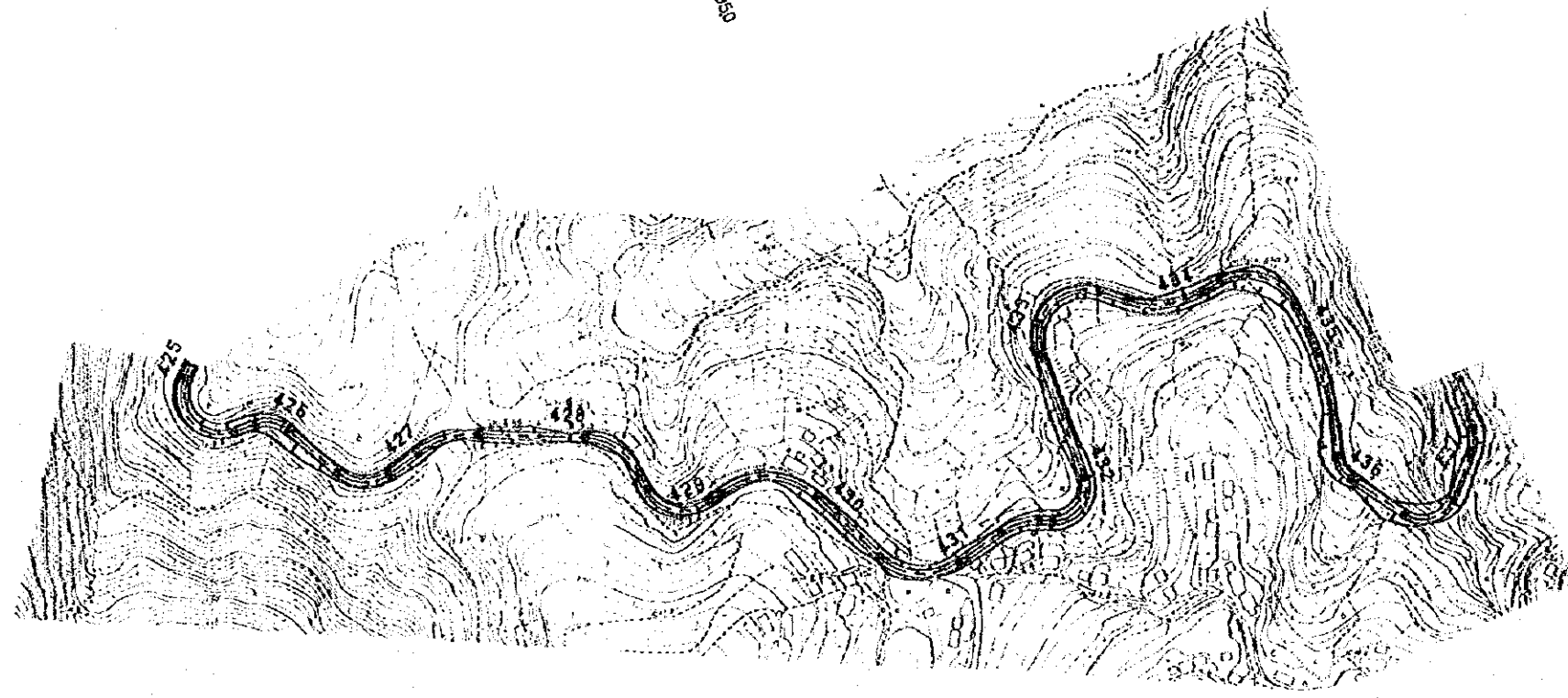

GRADE	PROPOSED HEIGHT	GROUND HEIGHT	STATION	CURVE ELEMENT
1513.00	1513.10	1513.00	425	
1513.00	1513.06	1513.00	425+25	
1513.00	1513.13	1513.30	425+50	
1513.00	1513.18	1513.50	425+75	
1513.00	1513.25	1513.80	426	
1513.00	1513.31	1513.00	426+25	
1513.00	1513.38	1513.50	426+50	
1513.00	1513.44	1513.50	426+75	
1513.50	1513.72	1513.50	427	
1515.00	1514.43	1515.00	427+25	
1515.00	1515.28	1514.50	427+50	
1515.00	1516.20	1515.00	427+75	
1517.21	1517.21	1517.50	428	
1516.14	1516.14	1516.50	428+25	
1519.07	1519.07	1520.00	428+50	
1520.00	1520.06	1518.50	428+75	
1521.17	1521.17	1520.50	429	
1522.35	1522.35	1522.00	429+25	
1522.11	1522.11	1522.00	429+50	
1523.13	1523.13	1523.50	429+75	
1522.75	1522.75	1522.00	430	
1522.36	1522.36	1522.00	430+25	
1522.00	1522.00	1521.00	430+50	
1521.63	1521.63	1521.50	430+75	
1521.25	1521.25	1521.00	431	
1520.86	1520.86	1520.50	431+25	
1520.51	1520.51	1520.50	431+50	
1520.32	1520.32	1520.50	431+75	
1520.03	1520.03	1520.00	432	
1520.54	1520.54	1520.00	432+25	
1520.95	1520.95	1520.30	432+50	
1520.96	1520.96	1520.50	433	
1520.98	1520.98	1520.90	433+25	
1520.87	1520.87	1520.90	433+50	
1520.88	1520.88	1520.90	433+75	
1520.72	1520.72	1520.90	434	
1521.10	1521.10	1521.00	434+25	
1522.01	1522.01	1522.20	434+50	
1522.24	1522.24	1522.50	435	
1522.32	1522.32	1522.50	435+25	
1522.32	1522.32	1522.50	435+50	
1522.85	1522.85	1522.50	435+75	
1522.54	1522.54	1522.50	436	
1521.90	1521.90	1522.50	436+25	
1522.06	1522.06	1523.00	436+50	
1523.13	1523.13	1523.00	436+75	
1524.19	1524.19	1524.00	437	
1525.25	1525.25	1525.00	437+25	
1525.25	1525.25	1525.00	437+50	

A-1-36: 道路平面・縦断面
 STA.437+50~STA.450+00

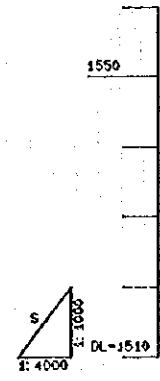
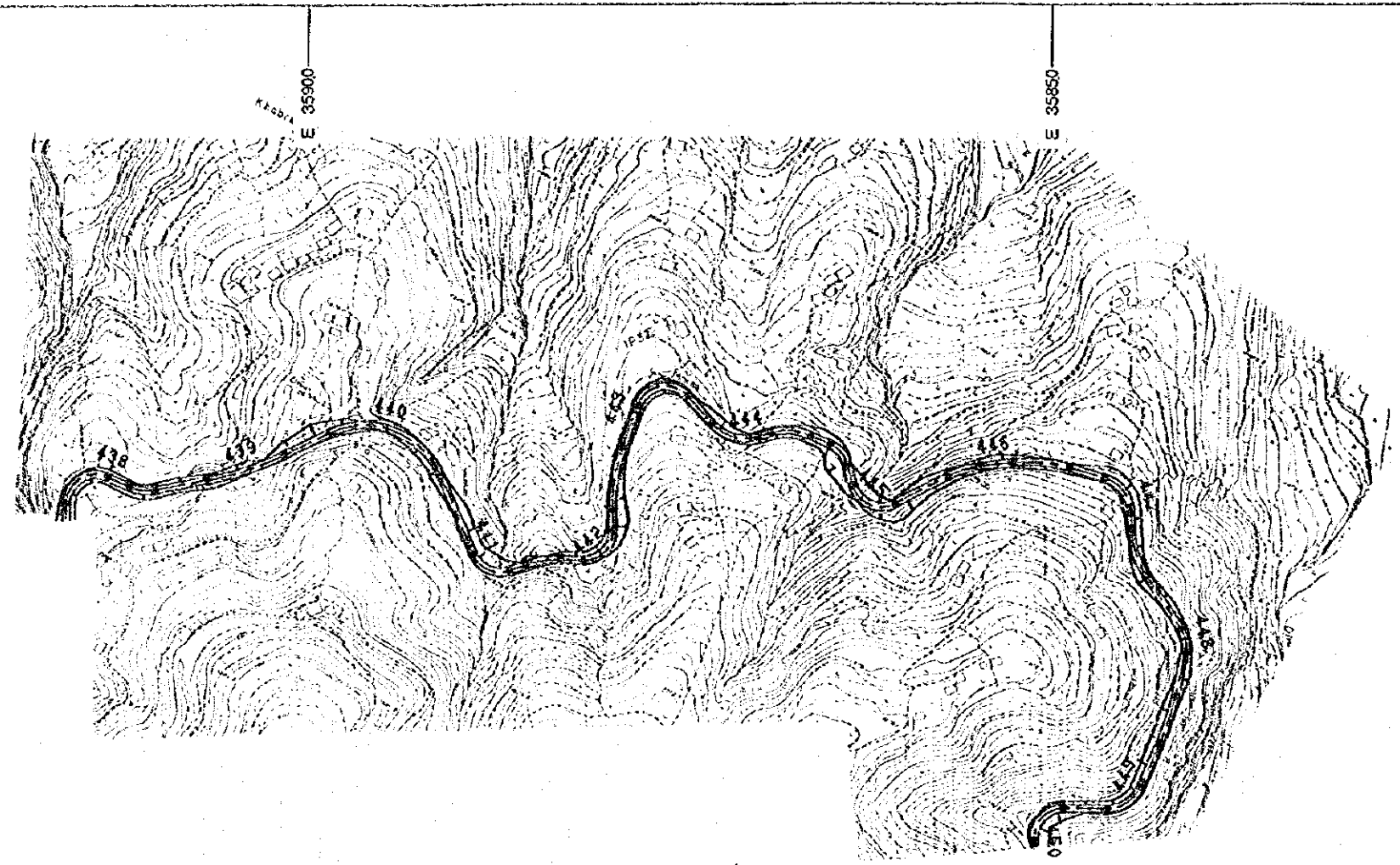

GRADE	PROPOSED HEIGHT	GROUND HEIGHT	STATION	CURVE ELEMENT
14.25% 275m	1523.00	1523.00	437+50	R=20.00
	1527.00	1527.00	437+75	L=35.45 R=30.00
	1527.00	1527.75	438	R=200.00
	1528.50	1528.45	438+25	
	1528.50	1528.51	438+50	
	1530.00	1530.57	438+75	
	1530.50	1531.64	439	
	1532.00	1532.26	439+25	
	1532.00	1532.40	439+50	
	1532.00	1532.10	439+75	
	1531.00	1531.60	440	
	1531.50	1531.29	440+25	
	1531.50	1530.72	440+50	
	1530.00	1530.33	440+75	
	1530.00	1530.57	441	
	1530.50	1531.13	441+25	
	1531.50	1531.33	441+50	
	1530.00	1530.80	441+75	
	1529.50	1529.80	442	
	1530.00	1530.25	442+25	
	1530.00	1529.13	442+50	
	1530.00	1530.25	442+75	
	1529.50	1529.36	443	
	1530.00	1529.24	443+25	
	1528.50	1528.06	443+50	
	1528.50	1528.56	443+75	
	1528.50	1528.33	444	
	1528.50	1528.17	444+25	
	1528.50	1527.79	444+50	
	1529.00	1527.00	444+75	
	1528.00	1528.50	445	
	1528.00	1528.00	445+25	
	1528.00	1527.00	445+50	
	1528.00	1528.87	445+75	
	1529.00	1529.50	446	
	1530.00	1530.00	446+25	
	1531.00	1530.28	446+50	
	1529.00	1530.13	446+75	
	1529.00	1529.75	447	
	1529.00	1529.97	447+25	
	1528.00	1528.50	447+50	
	1527.50	1528.00	447+75	
	1528.00	1527.50	448	
	1528.00	1527.50	448+25	
	1528.00	1527.00	448+50	
	1528.00	1528.50	448+75	
	1528.00	1528.50	449	
	1528.00	1528.50	449+25	
	1525.00	1524.87	449+50	
	1525.00	1524.00	449+75	
	1519.80	1523.57	449+87	
	1523.00	1523.22	450	

A-1-37: 道路平面・縦断面
 STA.450+00~STA.462+50

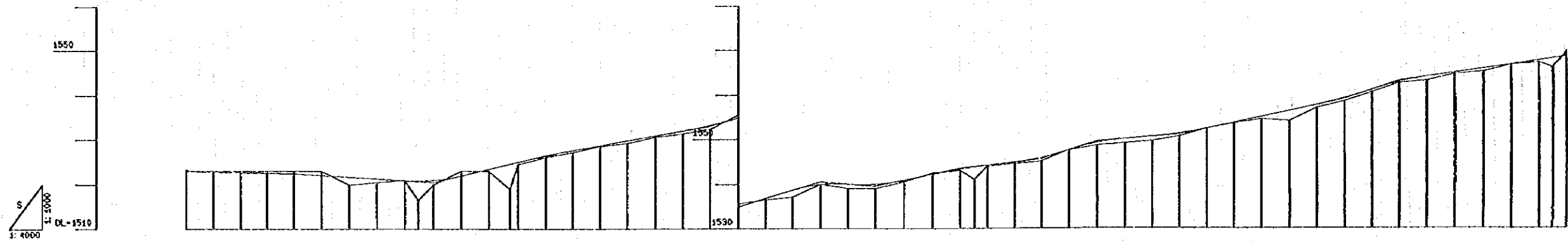
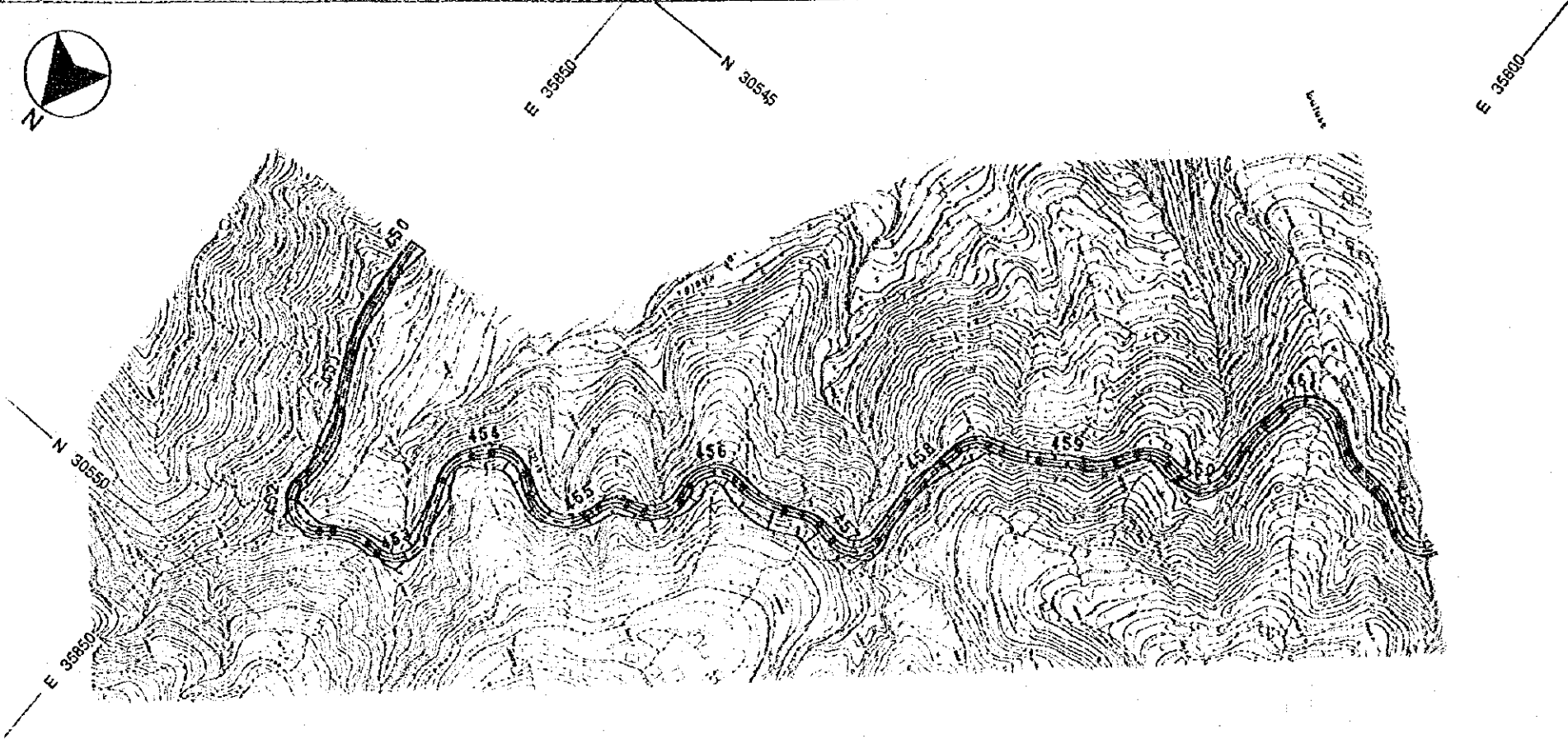
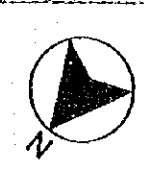

GRADE	PROPOSED HEIGHT	GROUND HEIGHT	STATION	CURVE ELEMENT
1523.00	1523.22	1523.00	450	L=77.13 R=90.00
1523.00	1522.86	1523.00	450+25	
1523.00	1522.75	1523.00	450+50	
1523.00	1522.65	1523.00	450+75	
1523.00	1522.42	1523.00	451	
1523.00	1522.10	1523.00	451+25	R=20.00
1520.00	1521.70	1520.00	451+50	
1520.00	1521.30	1520.00	451+75	
1521.00	1520.90	1521.00	452	
1516.50	1520.82	1516.50	452+12	R=20.00
1520.00	1520.94	1520.00	452+25	
1523.00	1522.00	1523.00	452+50	R=40.00
1523.00	1522.50	1523.00	452+75	
1519.00	1524.56	1519.00	453+00	
1524.00	1525.00	1524.00	453	
1525.10	1526.40	1525.10	453+25	
1527.20	1527.56	1527.20	453+50	
1528.50	1528.67	1528.50	453+75	R=25.00
1530.20	1530.75	1530.20	454	R=20.00
1530.50	1530.87	1530.50	454+25	
1531.30	1531.92	1531.30	454+50	
1532.20	1533.20	1532.20	454+75	R=20.00
1533.50	1534.86	1533.50	455	
1536.50	1536.75	1536.50	455+25	R=20.00
1537.00	1538.05	1537.00	455+50	
1540.00	1539.84	1540.00	455+75	R=20.00
1539.00	1540.00	1539.00	456	
1539.00	1539.96	1539.00	456+25	R=20.00
1540.50	1540.63	1540.50	456+50	
1542.50	1542.17	1542.50	456+75	R=20.00
1543.00	1543.32	1543.00	457	
1544.00	1543.81	1544.00	457+13	
1544.00	1544.17	1544.00	457+25	L=33.95
1544.50	1544.63	1544.50	457+50	
1545.00	1545.15	1545.00	457+75	R=180.00
1547.50	1547.50	1547.50	458	R=20.00
1548.00	1549.12	1548.00	458+25	
1549.00	1550.00	1549.00	458+50	R=20.00
1549.50	1550.50	1549.50	458+75	
1550.50	1551.21	1550.50	459	R=50.00
1552.00	1552.35	1552.00	459+25	
1553.50	1553.67	1553.50	459+50	R=20.00
1554.50	1555.00	1554.50	459+75	
1554.00	1556.33	1554.00	460	R=20.00
1557.00	1557.67	1557.00	460+25	
1558.50	1559.17	1558.50	460+50	R=100.00
1560.00	1561.00	1560.00	460+75	R=25.00
1562.50	1562.72	1562.50	461	
1563.00	1563.90	1563.00	461+25	R=30.00
1564.50	1564.80	1564.50	461+50	
1565.00	1565.70	1565.00	461+75	
1566.50	1566.50	1566.50	462	
1567.00	1567.51	1567.00	462+25	R=30.00
1568.00	1568.96	1568.00	462+37	
1569.50	1569.45	1569.50	462+50	R=20.00

A-1-38: 道路平面・縦断面
 STA.462+50~STA.475+00

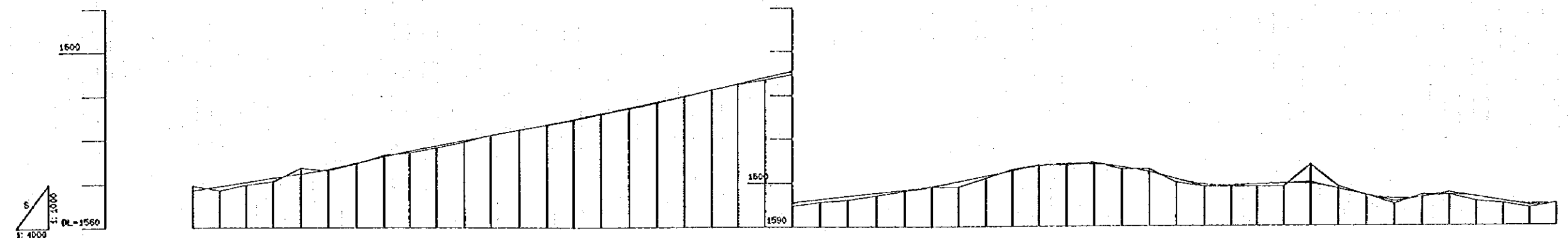
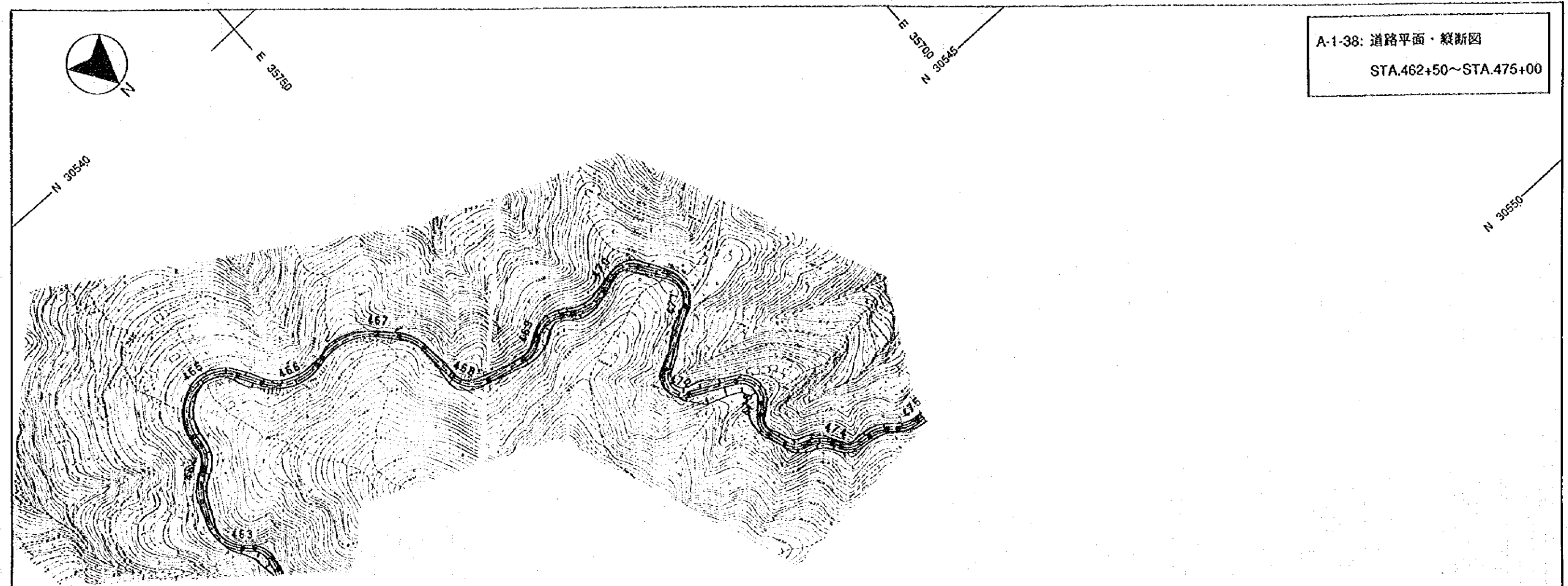

GRADE																																																																																																																																																																																																																																																																																																																																																																																																																																																																																																																																																																																																																																																																																																																																																																																																																																																																																																																																																																																																																																																																																										
PROPOSED HEIGHT	1589.45	1589.40	1570.75	1571.30	1572.25	1573.34	1574.70	1576.13	1577.41	1578.63	1579.64	1581.10	1582.27	1583.49	1584.72	1586.00	1587.30	1588.60	1589.80	1591.23	1592.53	1594.07	1595.32	1596.20	1597.50	1598.30	1599.14	1600.25	1601.50	1602.75	1604.00	1604.25	1604.19	1603.30	1602.31	1600.75	1599.25	1597.00	1595.13	1593.50	1591.50	1589.50	1587.00	1584.08	1581.00	1578.00	1575.00	1572.00	1569.00	1566.00	1563.00	1560.00	1557.00	1554.00	1551.00	1548.00	1545.00	1542.00	1539.00	1536.00	1533.00	1530.00	1527.00	1524.00	1521.00	1518.00	1515.00	1512.00	1509.00	1506.00	1503.00	1500.00	1497.00	1494.00	1491.00	1488.00	1485.00	1482.00	1479.00	1476.00	1473.00	1470.00	1467.00	1464.00	1461.00	1458.00	1455.00	1452.00	1449.00	1446.00	1443.00	1440.00	1437.00	1434.00	1431.00	1428.00	1425.00	1422.00	1419.00	1416.00	1413.00	1410.00	1407.00	1404.00	1401.00	1398.00	1395.00	1392.00	1389.00	1386.00	1383.00	1380.00	1377.00	1374.00	1371.00	1368.00	1365.00	1362.00	1359.00	1356.00	1353.00	1350.00	1347.00	1344.00	1341.00	1338.00	1335.00	1332.00	1329.00	1326.00	1323.00	1320.00	1317.00	1314.00	1311.00	1308.00	1305.00	1302.00	1299.00	1296.00	1293.00	1290.00	1287.00	1284.00	1281.00	1278.00	1275.00	1272.00	1269.00	1266.00	1263.00	1260.00	1257.00	1254.00	1251.00	1248.00	1245.00	1242.00	1239.00	1236.00	1233.00	1230.00	1227.00	1224.00	1221.00	1218.00	1215.00	1212.00	1209.00	1206.00	1203.00	1200.00	1197.00	1194.00	1191.00	1188.00	1185.00	1182.00	1179.00	1176.00	1173.00	1170.00	1167.00	1164.00	1161.00	1158.00	1155.00	1152.00	1149.00	1146.00	1143.00	1140.00	1137.00	1134.00	1131.00	1128.00	1125.00	1122.00	1119.00	1116.00	1113.00	1110.00	1107.00	1104.00	1101.00	1098.00	1095.00	1092.00	1089.00	1086.00	1083.00	1080.00	1077.00	1074.00	1071.00	1068.00	1065.00	1062.00	1059.00	1056.00	1053.00	1050.00	1047.00	1044.00	1041.00	1038.00	1035.00	1032.00	1029.00	1026.00	1023.00	1020.00	1017.00	1014.00	1011.00	1008.00	1005.00	1002.00	999.00	996.00	993.00	990.00	987.00	984.00	981.00	978.00	975.00	972.00	969.00	966.00	963.00	960.00	957.00	954.00	951.00	948.00	945.00	942.00	939.00	936.00	933.00	930.00	927.00	924.00	921.00	918.00	915.00	912.00	909.00	906.00	903.00	900.00	897.00	894.00	891.00	888.00	885.00	882.00	879.00	876.00	873.00	870.00	867.00	864.00	861.00	858.00	855.00	852.00	849.00	846.00	843.00	840.00	837.00	834.00	831.00	828.00	825.00	822.00	819.00	816.00	813.00	810.00	807.00	804.00	801.00	798.00	795.00	792.00	789.00	786.00	783.00	780.00	777.00	774.00	771.00	768.00	765.00	762.00	759.00	756.00	753.00	750.00	747.00	744.00	741.00	738.00	735.00	732.00	729.00	726.00	723.00	720.00	717.00	714.00	711.00	708.00	705.00	702.00	699.00	696.00	693.00	690.00	687.00	684.00	681.00	678.00	675.00	672.00	669.00	666.00	663.00	660.00	657.00	654.00	651.00	648.00	645.00	642.00	639.00	636.00	633.00	630.00	627.00	624.00	621.00	618.00	615.00	612.00	609.00	606.00	603.00	600.00	597.00	594.00	591.00	588.00	585.00	582.00	579.00	576.00	573.00	570.00	567.00	564.00	561.00	558.00	555.00	552.00	549.00	546.00	543.00	540.00	537.00	534.00	531.00	528.00	525.00	522.00	519.00	516.00	513.00	510.00	507.00	504.00	501.00	498.00	495.00	492.00	489.00	486.00	483.00	480.00	477.00	474.00	471.00	468.00	465.00	462.00	459.00	456.00	453.00	450.00	447.00	444.00	441.00	438.00	435.00	432.00	429.00	426.00	423.00	420.00	417.00	414.00	411.00	408.00	405.00	402.00	399.00	396.00	393.00	390.00	387.00	384.00	381.00	378.00	375.00	372.00	369.00	366.00	363.00	360.00	357.00	354.00	351.00	348.00	345.00	342.00	339.00	336.00	333.00	330.00	327.00	324.00	321.00	318.00	315.00	312.00	309.00	306.00	303.00	300.00	297.00	294.00	291.00	288.00	285.00	282.00	279.00	276.00	273.00	270.00	267.00	264.00	261.00	258.00	255.00	252.00	249.00	246.00	243.00	240.00	237.00	234.00	231.00	228.00	225.00	222.00	219.00	216.00	213.00	210.00	207.00	204.00	201.00	198.00	195.00	192.00	189.00	186.00	183.00	180.00	177.00	174.00	171.00	168.00	165.00	162.00	159.00	156.00	153.00	150.00	147.00	144.00	141.00	138.00	135.00	132.00	129.00	126.00	123.00	120.00	117.00	114.00	111.00	108.00	105.00	102.00	99.00	96.00	93.00	90.00	87.00	84.00	81.00	78.00	75.00	72.00	69.00	66.00	63.00	60.00	57.00	54.00	51.00	48.00	45.00	42.00	39.00	36.00	33.00	30.00	27.00	24.00	21.00	18.00	15.00	12.00	9.00	6.00	3.00	0.00	-3.00	-6.00	-9.00	-12.00	-15.00	-18.00	-21.00	-24.00	-27.00	-30.00	-33.00	-36.00	-39.00	-42.00	-45.00	-48.00	-51.00	-54.00	-57.00	-60.00	-63.00	-66.00	-69.00	-72.00	-75.00	-78.00	-81.00	-84.00	-87.00	-90.00	-93.00	-96.00	-99.00	-102.00	-105.00	-108.00	-111.00	-114.00	-117.00	-120.00	-123.00	-126.00	-129.00	-132.00	-135.00	-138.00	-141.00	-144.00	-147.00	-150.00	-153.00	-156.00	-159.00	-162.00	-165.00	-168.00	-171.00	-174.00	-177.00	-180.00	-183.00	-186.00	-189.00	-192.00	-195.00	-198.00	-201.00	-204.00	-207.00	-210.00	-213.00	-216.00	-219.00	-222.00	-225.00	-228.00	-231.00	-234.00	-237.00	-240.00	-243.00	-246.00	-249.00	-252.00	-255.00	-258.00	-261.00	-264.00	-267.00	-270.00	-273.00	-276.00	-279.00	-282.00	-285.00	-288.00	-291.00	-294.00	-297.00	-300.00	-303.00	-306.00	-309.00	-312.00	-315.00	-318.00	-321.00	-324.00	-327.00	-330.00	-333.00	-336.00	-339.00	-342.00	-345.00	-348.00	-351.00	-354.00	-357.00	-360.00	-363.00	-366.00	-369.00	-372.00	-375.00	-378.00	-381.00	-384.00	-387.00	-390.00	-393.00	-396.00	-399.00	-402.00	-405.00	-408.00	-411.00	-414.00	-417.00	-420.00	-423.00	-426.00	-429.00	-432.00	-435.00	-438.00	-441.00	-444.00	-447.00	-450.00	-453.00	-456.00	-459.00	-462.00	-465.00	-468.00	-471.00	-474.00	-477.00	-480.00	-483.00	-486.00	-489.00	-492.00	-495.00	-498.00	-501.00	-504.00	-507.00	-510.00	-513.00	-516.00	-519.00	-522.00	-525.00	-528.00	-531.00	-534.00	-537.00	-540.00	-543.00	-546.00	-549.00	-552.00	-555.00	-558.00	-561.00	-564.00	-567.00	-570.00	-573.00	-576.00	-579.00	-582.00	-585.00	-588.00	-591.00	-594.00	-597.00	-600.00	-603.00	-606.00	-609.00	-612.00	-615.00	-618.00	-621.00	-624.00	-627.00	-630.00	-633.00	-636.00	-639.00	-642.00	-645.00	-648.00	-651.00	-654.00	-657.00	-660.00	-663.00	-666.00	-669.00	-672.00	-675.00	-678.00	-681.00	-684.00	-687.00	-690.00	-693.00	-696.00	-699.00	-702.00	-705.00	-708.00	-711.00	-714.00	-717.00	-720.00	-723.00	-726.00	-729.00	-732.00	-735.00	-738.00	-741.00	-744.00	-747.00	-750.00	-753.00	-756.00	-759.00	-762.00	-765.00	-768.00	-771.00	-774.00	-777.00	-780.00	-783.00	-786.00	-789.00	-792.00	-795.00	-798.00	-801.00	-804.00	-807.00	-810.00	-813.00	-816.00	-819.00	-822.00	-825.00	-828.00	-831.00	-834.00	-837.00	-840.00	-843.00	-846.00	-849.00	-852.00	-855.00	-858.00	-861.00	-864.00	-867.00	-870.00	-873.00	-876.00	-879.00	-882.00	-885.00	-888.00	-891.00	-894.00	-897.00	-900.00	-903.00	-906.00	-909.00	-912.00	-915.00	-918.00	-921.00	-924.00	-927.00	-930.00	-933.00	-936.00	-939.00	-942.00	-945.00	-948.00	-951.00	-954.00	-957.00	-960.00	-963.00	-966.00	-969.00	-972.00	-975.00	-978.00	-981.00	-984.00	-987.00	-990.00	-993.00	-996.00	-999.00	-1002.00	-1005.00	-1008.00	-1011.00	-1014.00	-1017.00	-1020.00	-1023.00	-1026.00	-1029.00	-1032.00	-1035.00	-1038.00	-1041.00	-1044.00	-1047.00	-1050.00	-1053.00	-1056.00	-1059.00	-1062.00	-1065.00	-1068.00	-1071.00	-1074.00	-1077.00	-1080.00	-1083.00	-1086.00	-1089.00	-1092.00	-1095.00	-1098.00	-1101.00	-1104.00	-1107.00	-1110.00	-1113.00	-1116.00	-1119.00	-1122.00	-1125.00	-1128.00	-1131.00	-1134.00	-1137.00	-1140.00	-1143.00	-1146.00	-1149.00	-1152.00	-1155.00	-1158.00	-1161.00	-1164.00	-1167.00	-1170.00	-1173.00	-1176.00	-1179.00	-1182.00	-1185.00	-1188.00	-1191.00	-1194.00	-1197.00	-1200.00	-1203.00	-1206.00	-1209.00	-1212.00	-1215.00	-1218.00	-1221.00	-1224.00	-1227.00	-1230.00	-1233.00	-1236.00	-1239.00	-1242.00	-1245.00	-1248.00	-1251.00	-1254.00	-1257.00	-1260.00	-1263.00	-1266.00	-1269.00	-1272.00	-1275.00	-1278.00	-1281.00	-1284.00	-1287.00	-1290.00	-1293.00	-1296.00	-1299.00	-1302.00	-1305.00	-1308.00	-1311.00	-1314.00	-1317.00	-1320.00	-1323.00	-1326.00	-1329.00	-1332.00	-1335.00	-1338.00	-1341.00	-1344.00	-1347.00	-1350.00	-1353.00	-1356.00	-1359.00	-1362.00	-1365.00	-1368.00	-1371.00	-1374.00	-1377.00	-1380.00	-1383.00	-1386.00	-1389.00	-1392.00	-1395.00	-1398.00	-1401.00	-1404.00	-1407.00	-1410.00	-1413.00	-1416.00	-1419.00	-1422.00	-1425.00	-1428.00	-1431.00	-14