

**III. DATA FOR SECTORAL REPORT VOL. II, FLOOD CONTROL**



## 1. INTRODUCTION

This data book presents the river cross section data and the calculation results of flood water surface profile of the Iguaçu river from Foz do Areia to São Mateus do Sul by non-uniform flow which were used for the flood inundation analysis and flood control planning of União da Vitoria. The calculation was executed by the computer program, WATER SURFACE PROFILE CALCULATION (T.DAN) developed by Nippon Koei Co., Ltd. by the use of UNIX computer system

## 2. OUTPUT OF NON-UNIFORM FLOW CALCULATION

The outputs of selected calculation cases are compiled with the following sections:

- 2.1 Without Excavation: Cases A1 to A5
- 2.2 Case With Excavation - 1: Cases B1 to B3
- 2.3 Case With Excavation - 2: Cases C1 to C3

The summary of the outputs is presented as follows:

| Case | flood model | CN011   | CN153   | JT141   | CF271   | JS251   |
|------|-------------|---------|---------|---------|---------|---------|
| A1   | 1983year    | 744.000 | 746.743 | 750.072 | 758.979 | 764.334 |
| A2   | 1983year    | 742.000 | 746.255 | 749.954 | 758.981 | 764.334 |
| A3   | 1983year    | 739.000 | 746.141 | 749.930 | 758.979 | 764.334 |
| A4   | 1992year    | 742.000 | 745.447 | 748.700 | 757.671 | 763.385 |
| A5   | 1992year    | 739.000 | 745.314 | 748.673 | 757.670 | 763.285 |

- \* CN011 :Foz do Areia D1-77
- CN153 :Porto Vitoria BAT-1B
- JT141 :Uniao da Vitoria 14.GPF
- CF271 :Fluviopolis FINFL-01.ENT
- JS251 :Sao Mateus do Sul S-25.GPF

| Case | flood model | CN011   | SC153   | JT141   | CF271   | JS251   |
|------|-------------|---------|---------|---------|---------|---------|
| B1   | 1983year    | 744.000 | 746.119 | 749.841 | 758.979 | 764.334 |
| B2   | 1983year    | 742.000 | 745.435 | 749.719 | 758.975 | 764.334 |
| B3   | 1983year    | 739.000 | 745.264 | 749.696 | 758.975 | 764.334 |

- \* SC153 :Porto Vitoria BAT-1B

| Case | flood model | CN011   | FN153   | JT141   | CF271   | JS251   |
|------|-------------|---------|---------|---------|---------|---------|
| C1   | 1983year    | 744.000 | 745.702 | 749.525 | 758.969 | 764.334 |
| C2   | 1983year    | 742.000 | 744.699 | 749.377 | 758.965 | 764.335 |
| C3   | 1983year    | 739.000 | 744.167 | 749.341 | 758.965 | 764.335 |

- \* FN153 :Porto Vitoria BAT-1B

## 2.1 Without Excavation

AI 1983 744.0 parana pjt. without excavation  
1983year flood model

| sec. name | distance<br>(m) | dischar.<br>(m <sup>3</sup> /s) | elevati.<br>(TP m) | W. level<br>(TP m) | Max W.D.<br>(m) | Ave. velo<br>(m/s) | combined<br>Coeffici | Energy<br>modified | W.head<br>(TP m) | Frudes | decision |
|-----------|-----------------|---------------------------------|--------------------|--------------------|-----------------|--------------------|----------------------|--------------------|------------------|--------|----------|
| CN011     | 9230.000        | 8358.000                        | 615.000            | 744.000            | 129.000         | .169               | .030                 | 1.131              | 744.002          | .006   | 2        |
| CN021     | 9230.000        | 8358.000                        | 625.000            | 744.001            | 119.001         | .132               | .030                 | 1.190              | 744.002          | .006   | 2        |
| CN031     | 12300.000       | 8358.000                        | 635.000            | 744.001            | 109.001         | .186               | .030                 | 1.164              | 744.003          | .008   | 2        |
| CN041     | 10000.000       | 8358.000                        | 669.000            | 744.004            | 75.004          | .174               | .030                 | 1.096              | 744.006          | .008   | 2        |
| CN051     | 11540.000       | 8358.000                        | 675.000            | 744.003            | 69.003          | .345               | .030                 | 1.151              | 744.010          | .018   | 2        |
| CN061     | 2160.000        | 8358.000                        | 700.550            | 744.012            | 43.462          | .405               | .030                 | 1.111              | 744.021          | .026   | 2        |
| CN071     | 3840.000        | 8358.000                        | 705.190            | 743.956            | 39.766          | 1.199              | .030                 | 1.132              | 744.039          | .086   | 2        |
| CN081     | 400.000         | 8358.000                        | 713.710            | 744.061            | 30.351          | .517               | .030                 | 1.075              | 744.075          | .038   | 2        |
| CN091     | 1400.000        | 8358.000                        | 714.940            | 744.065            | 29.125          | .446               | .030                 | 1.146              | 744.077          | .036   | 2        |
| CN101     | 1420.000        | 8358.000                        | 717.280            | 743.939            | 26.659          | 1.786              | .030                 | 1.083              | 744.115          | .142   | 2        |
| CN111     | 100.000         | 8358.000                        | 722.160            | 744.032            | 21.872          | 1.752              | .030                 | 1.025              | 744.193          | .136   | 2        |
| CN121     | 3040.000        | 8358.000                        | 718.180            | 743.805            | 25.625          | 2.685              | .030                 | 1.090              | 744.206          | .255   | 2        |
| ZN131     | 640.000         | 8358.000                        | 732.270            | 745.014            | 12.744          | 2.145              | .050                 | 1.061              | 745.263          | .225   | 2        |
| CN141     | 500.000         | 5122.000                        | 733.050            | 745.375            | 12.325          | 3.790              | .050                 | 1.056              | 746.149          | .437   | 2        |
| CN151     | 70.000          | 5122.000                        | 730.370            | 746.637            | 16.267          | 1.519              | .050                 | 1.138              | 746.771          | .204   | 2        |
| CN152     | 70.000          | 5122.000                        | 738.500            | 746.622            | 8.122           | 1.928              | .050                 | 1.011              | 746.814          | .252   | 2        |
| CN153     | 60.000          | 5122.000                        | 735.150            | 746.743            | 11.593          | 1.462              | .050                 | 1.041              | 746.856          | .180   | 2        |
| CN154     | 50.000          | 5122.000                        | 734.239            | 746.716            | 12.477          | 1.746              | .050                 | 1.055              | 746.880          | .196   | 2        |
| CN161     | 260.000         | 5122.000                        | 731.410            | 746.730            | 15.320          | 1.696              | .050                 | 1.131              | 746.896          | .206   | 2        |
| CN171     | 1200.000        | 5122.000                        | 731.720            | 746.759            | 15.039          | 1.704              | .032                 | 1.304              | 746.952          | .209   | 2        |
| CN181     | 300.000         | 5122.000                        | 736.150            | 746.939            | 10.789          | 1.546              | .033                 | 1.518              | 747.124          | .254   | 2        |
| CN191     | 690.000         | 5122.000                        | 736.890            | 747.011            | 10.121          | 1.475              | .033                 | 1.513              | 747.179          | .241   | 2        |
| CN201     | 1400.000        | 5122.000                        | 734.620            | 747.117            | 12.497          | 1.221              | .038                 | 2.275              | 747.290          | .227   | 2        |
| CN211     | 1400.000        | 5122.000                        | 734.990            | 747.321            | 12.331          | .988               | .040                 | 2.711              | 747.456          | .227   | 2        |
| CN221     | 1600.000        | 5122.000                        | 732.710            | 747.505            | 14.795          | .472               | .061                 | 7.896              | 747.595          | .211   | 2        |
| CN231     | 1400.000        | 5122.000                        | 735.690            | 747.619            | 11.929          | 1.374              | .033                 | 1.508              | 747.764          | .201   | 2        |
| ZN241     | 300.000         | 5122.000                        | 738.000            | 747.634            | 9.634           | 2.339              | .037                 | 2.455              | 748.319          | .568   | 2        |
| CN251     | 300.000         | 5122.000                        | 733.500            | 748.296            | 14.796          | .985               | .040                 | 2.795              | 748.434          | .216   | 2        |
| CN261     | 2170.000        | 5122.000                        | 729.600            | 748.162            | 18.563          | 1.076              | .053                 | 5.315              | 748.476          | .341   | 2        |
| CN271     | 230.000         | 5122.000                        | 734.860            | 748.647            | 13.787          | .804               | .043                 | 3.617              | 748.766          | .207   | 2        |
| CN281     | 1200.000        | 5122.000                        | 734.630            | 748.665            | 14.035          | .804               | .043                 | 3.615              | 748.784          | .207   | 2        |
| CN291     | 1400.000        | 5122.000                        | 736.890            | 748.761            | 11.871          | 1.090              | .041                 | 2.487              | 748.912          | .224   | 2        |
| CN301     | 1368.600        | 5122.000                        | 735.190            | 748.952            | 13.762          | .725               | .051                 | 4.589              | 749.075          | .209   | 2        |
| JT011     | 999.100         | 5122.000                        | 737.480            | 749.104            | 11.624          | .944               | .038                 | 1.949              | 749.193          | .151   | 2        |
| JT021     | 232.300         | 5122.000                        | 738.167            | 749.203            | 11.036          | .904               | .031                 | 1.157              | 749.251          | .110   | 2        |

|       |          |          |         |         |        |       |      |       |         |      |   |
|-------|----------|----------|---------|---------|--------|-------|------|-------|---------|------|---|
| CN311 | 762.800  | 5122.000 | 737.070 | 749.211 | 12.141 | .488  | .052 | 4.311 | 749.263 | .133 | 2 |
| JT031 | 737.200  | 5122.000 | 736.558 | 749.187 | 12.629 | 1.132 | .037 | 2.045 | 749.320 | .192 | 2 |
| CN321 | 174.500  | 5122.000 | 736.580 | 749.268 | 12.688 | .987  | .038 | 2.531 | 749.394 | .227 | 2 |
| JT041 | 725.500  | 5122.000 | 734.672 | 749.295 | 14.623 | 1.076 | .036 | 1.942 | 749.409 | .166 | 2 |
| CN331 | 308.500  | 5122.000 | 735.330 | 749.374 | 14.044 | .579  | .048 | 4.749 | 749.455 | .177 | 2 |
| JT051 | 999.700  | 5122.000 | 735.664 | 749.349 | 13.685 | 1.059 | .040 | 2.278 | 749.479 | .175 | 2 |
| JT061 | 91.700   | 5122.000 | 729.825 | 749.395 | 19.570 | .945  | .054 | 4.003 | 749.578 | .198 | 2 |
| CN341 | 736.700  | 5122.000 | 735.980 | 749.550 | 13.570 | .300  | .062 | 7.217 | 749.583 | .116 | 2 |
| JT071 | 263.400  | 5122.000 | 736.606 | 749.544 | 12.938 | .926  | .035 | 1.592 | 749.614 | .127 | 2 |
| CN351 | 735.000  | 5122.000 | 738.550 | 749.576 | 11.026 | .607  | .041 | 2.758 | 749.628 | .140 | 2 |
| JT081 | 988.400  | 5122.000 | 738.224 | 749.607 | 11.383 | .907  | .033 | 1.350 | 749.664 | .117 | 2 |
| JT091 | 986.000  | 5122.000 | 733.126 | 749.502 | 16.376 | 1.623 | .036 | 1.834 | 749.748 | .229 | 2 |
| JT101 | 890.600  | 5122.000 | 734.254 | 749.680 | 15.426 | 1.356 | .036 | 1.928 | 749.861 | .206 | 2 |
| CN361 | 95.800   | 5122.000 | 731.840 | 749.749 | 17.909 | .810  | .054 | 6.261 | 749.959 | .270 | 2 |
| JT111 | 990.300  | 5122.000 | 732.826 | 749.815 | 16.989 | 1.039 | .044 | 2.799 | 749.969 | .195 | 2 |
| JT121 | 955.800  | 5122.000 | 739.532 | 749.969 | 10.438 | 1.026 | .034 | 1.569 | 750.054 | .155 | 2 |
| JT131 | 758.200  | 5122.000 | 739.756 | 750.033 | 10.277 | 1.133 | .034 | 1.588 | 750.137 | .175 | 2 |
| CN371 | 214.300  | 5122.000 | 737.730 | 750.110 | 12.380 | .619  | .046 | 4.744 | 750.203 | .216 | 2 |
| JT141 | 185.700  | 4980.000 | 734.524 | 750.072 | 15.568 | 1.208 | .036 | 2.683 | 750.227 | .201 | 2 |
| CN381 | 804.000  | 4980.000 | 736.240 | 750.107 | 13.867 | .843  | .038 | 3.762 | 750.243 | .277 | 2 |
| JT151 | 296.000  | 4980.000 | 738.589 | 750.232 | 11.633 | 1.096 | .033 | 1.402 | 750.308 | .153 | 2 |
| CF011 | 712.700  | 4980.000 | 739.724 | 750.290 | 10.566 | .942  | .039 | 2.157 | 750.323 | .105 | 2 |
| JT161 | 990.100  | 4980.000 | 738.925 | 750.274 | 11.349 | 1.070 | .035 | 1.530 | 750.363 | .150 | 2 |
| JT171 | 1005.700 | 4980.000 | 739.099 | 750.323 | 11.141 | 1.141 | .038 | 2.088 | 750.461 | .196 | 2 |
| JT181 | 291.500  | 4980.000 | 739.138 | 750.463 | 11.325 | 1.057 | .037 | 1.760 | 750.564 | .161 | 2 |
| CF021 | 699.200  | 4980.000 | 740.211 | 750.551 | 10.340 | .623  | .034 | 1.487 | 750.580 | .097 | 2 |
| JT191 | 998.200  | 4980.000 | 739.025 | 750.510 | 11.485 | 1.029 | .040 | 2.174 | 750.628 | .177 | 2 |
| JT201 | 1002.600 | 4980.000 | 740.313 | 750.645 | 10.332 | 1.025 | .032 | 1.278 | 750.714 | .136 | 2 |
| CF031 | 3300.000 | 4980.000 | 740.078 | 750.722 | 10.644 | .697  | .039 | 2.284 | 750.778 | .138 | 2 |
| CF041 | 3500.000 | 4980.000 | 736.565 | 750.904 | 14.339 | .852  | .041 | 2.781 | 751.007 | .187 | 2 |
| CF051 | 9950.000 | 4980.000 | 737.452 | 751.186 | 13.734 | .525  | .054 | 5.245 | 751.260 | .161 | 2 |
| CF061 | 4650.000 | 4980.000 | 739.406 | 751.839 | 12.433 | .467  | .054 | 6.096 | 751.907 | .189 | 2 |
| CF071 | 3900.000 | 4980.000 | 740.674 | 752.180 | 11.506 | .620  | .050 | 4.587 | 752.270 | .198 | 2 |
| CF081 | 5000.000 | 4980.000 | 740.297 | 752.492 | 12.195 | .265  | .070 | 7.587 | 752.519 | .114 | 2 |
| CF091 | 2000.000 | 4980.000 | 741.444 | 752.797 | 11.353 | 1.059 | .041 | 2.820 | 752.958 | .252 | 2 |
| CF101 | 2000.000 | 4980.000 | 736.528 | 752.976 | 16.448 | 1.413 | .038 | 2.675 | 753.249 | .351 | 2 |
| CF111 | 5750.000 | 4980.000 | 742.213 | 753.390 | 11.177 | 1.038 | .037 | 2.178 | 753.510 | .250 | 2 |
| CF121 | 3250.000 | 4980.000 | 742.681 | 754.008 | 11.327 | 1.193 | .036 | 1.696 | 754.132 | .181 | 2 |
| CF131 | 3500.000 | 4980.000 | 741.128 | 754.361 | 13.233 | .946  | .046 | 3.234 | 754.509 | .223 | 2 |
| CF141 | 2250.000 | 4980.000 | 742.400 | 754.766 | 12.366 | .734  | .049 | 3.969 | 754.875 | .207 | 2 |
| CF151 | 3250.000 | 4980.000 | 743.623 | 755.005 | 11.382 | .494  | .054 | 3.934 | 755.054 | .131 | 2 |
| CF161 | 5050.000 | 4980.000 | 743.827 | 755.186 | 11.359 | .770  | .038 | 2.475 | 755.261 | .187 | 2 |
| CF171 | 3050.000 | 4980.000 | 743.925 | 755.587 | 11.662 | 1.020 | .040 | 2.602 | 755.725 | .227 | 2 |
| CF181 | 2950.000 | 4980.000 | 745.186 | 755.928 | 10.742 | .685  | .038 | 2.284 | 755.983 | .155 | 2 |
| CF191 | 4550.000 | 4980.000 | 744.830 | 756.099 | 11.269 | .731  | .039 | 2.792 | 756.175 | .188 | 2 |

|       |          |          |         |         |        |       |      |       |         |      |   |
|-------|----------|----------|---------|---------|--------|-------|------|-------|---------|------|---|
| CF201 | 4400.000 | 4980.000 | 744.243 | 756.458 | 12.215 | .617  | .054 | 5.112 | 756.557 | .208 | 2 |
| CF211 | 4850.000 | 4980.000 | 745.134 | 756.880 | 11.746 | .769  | .046 | 4.146 | 757.005 | .244 | 2 |
| CF221 | 1700.000 | 4980.000 | 745.021 | 757.393 | 12.362 | .553  | .059 | 5.050 | 757.462 | .158 | 2 |
| CF231 | 3950.000 | 4980.000 | 746.037 | 757.525 | 11.488 | .476  | .041 | 2.931 | 757.559 | .131 | 2 |
| CF241 | 2225.000 | 3764.000 | 745.982 | 757.675 | 11.693 | .802  | .045 | 3.490 | 757.790 | .223 | 2 |
| CF251 | 4775.000 | 3764.000 | 745.752 | 757.901 | 12.149 | .670  | .042 | 2.360 | 757.955 | .125 | 2 |
| CF261 | 7000.000 | 3764.000 | 746.286 | 758.204 | 12.918 | 1.306 | .035 | 1.684 | 758.351 | .209 | 2 |
| CF271 | 1805.800 | 3764.000 | 748.246 | 758.979 | 10.733 | .928  | .037 | 2.261 | 759.078 | .210 | 2 |
| JS021 | 1552.500 | 3764.000 | 748.899 | 759.146 | 10.247 | .907  | .036 | 1.846 | 759.224 | .153 | 2 |
| JS031 | 1762.600 | 3764.000 | 748.395 | 759.259 | 10.864 | .936  | .036 | 1.804 | 759.340 | .159 | 2 |
| JS041 | 2644.100 | 3764.000 | 749.421 | 759.402 | 9.981  | .973  | .034 | 1.603 | 759.480 | .160 | 2 |
| JS051 | 2191.600 | 3764.000 | 747.060 | 759.594 | 12.534 | 1.091 | .039 | 2.198 | 759.728 | .202 | 2 |
| JS061 | 2388.100 | 3764.000 | 749.315 | 759.847 | 10.532 | .766  | .032 | 1.304 | 759.866 | .104 | 2 |
| JS071 | 3521.900 | 3764.000 | 748.507 | 759.941 | 11.374 | .721  | .035 | 1.504 | 759.981 | .101 | 2 |
| JS081 | 1817.200 | 3764.000 | 749.966 | 760.111 | 10.145 | .906  | .031 | 1.145 | 760.159 | .122 | 2 |
| JS091 | 2028.400 | 3764.000 | 750.891 | 760.243 | 9.352  | 1.045 | .035 | 1.622 | 760.333 | .183 | 2 |
| JS101 | 2470.000 | 3764.000 | 752.081 | 760.557 | 8.476  | 1.533 | .031 | 1.201 | 760.701 | .242 | 2 |
| JS111 | 1076.600 | 3764.000 | 751.858 | 761.053 | 9.195  | 1.121 | .031 | 1.125 | 761.125 | .158 | 2 |
| JS121 | 2390.900 | 3764.000 | 751.801 | 760.995 | 9.194  | 1.969 | .043 | 3.125 | 761.614 | .529 | 2 |
| JS131 | 2077.600 | 3764.000 | 752.261 | 762.640 | 10.379 | 1.185 | .039 | 2.050 | 762.786 | .228 | 2 |
| JS141 | 2319.900 | 3764.000 | 752.830 | 763.006 | 10.176 | .955  | .037 | 1.775 | 763.089 | .168 | 2 |
| JS151 | 1916.500 | 3764.000 | 752.019 | 763.248 | 11.229 | 1.033 | .037 | 1.684 | 763.340 | .165 | 2 |
| JS161 | 2866.900 | 3764.000 | 752.949 | 763.458 | 10.510 | .870  | .034 | 1.458 | 763.515 | .133 | 2 |
| JS171 | 1134.600 | 3764.000 | 752.900 | 763.650 | 10.750 | .827  | .032 | 1.177 | 763.691 | .110 | 2 |
| JS181 | 1295.500 | 3764.000 | 752.929 | 763.705 | 10.776 | .883  | .034 | 1.412 | 763.762 | .131 | 2 |
| JS191 | 737.200  | 3764.000 | 752.544 | 763.772 | 11.228 | 1.097 | .043 | 2.475 | 763.923 | .236 | 2 |
| JS201 | 998.100  | 3764.000 | 753.308 | 762.924 | 10.616 | 1.060 | .041 | 2.103 | 764.045 | .195 | 2 |
| JS211 | 391.600  | 3764.000 | 753.929 | 764.096 | 10.167 | .906  | .031 | 1.192 | 764.146 | .121 | 2 |
| JS221 | 1191.200 | 3764.000 | 753.530 | 764.117 | 10.587 | .916  | .032 | 1.243 | 764.170 | .128 | 2 |
| JS231 | 487.800  | 3764.000 | 754.250 | 764.195 | 9.945  | .996  | .036 | 1.628 | 764.278 | .166 | 2 |
| JS241 | 557.800  | 3764.000 | 753.289 | 764.268 | 10.979 | .870  | .035 | 1.440 | 764.324 | .131 | 2 |
| JS251 | 436.900  | 1670.000 | 754.456 | 764.334 | 9.878  | 1.001 | .036 | 1.695 | 764.421 | .171 | 2 |
| JS261 | 516.200  | 1670.000 | 754.069 | 764.441 | 10.372 | .378  | .032 | 1.269 | 764.450 | .053 | 2 |
| JS271 | 512.400  | 1670.000 | 754.052 | 764.447 | 10.395 | .382  | .032 | 1.210 | 764.456 | .053 | 2 |
| JS281 | 919.300  | 1670.000 | 754.375 | 764.440 | 10.065 | .579  | .035 | 1.578 | 764.467 | .097 | 2 |
| JS291 | 875.200  | 1670.000 | 754.417 | 764.479 | 10.063 | .367  | .030 | 1.068 | 764.487 | .047 | 2 |
| JS301 | .000     | 1670.000 | 753.498 | 764.482 | 10.984 | .439  | .038 | 1.768 | 764.500 | .074 | 2 |

**A2 1983 742.0** parana pjt. without excavation  
1983year flood model

| sec name | distance<br>(m) | dischar.<br>(m/s) | elevati.<br>(TP m) | W.level<br>(TP m) | Max R.D.<br>(m) | Ave.velo<br>(m/s) | combined<br>Coefficient | Energy<br>modified | W.head<br>(TP m) | Frudes | decision |
|----------|-----------------|-------------------|--------------------|-------------------|-----------------|-------------------|-------------------------|--------------------|------------------|--------|----------|
| CN011    | 9230.000        | 8358.000          | 615.000            | 742.000           | 127.000         | .174              | .030                    | 1.132              | 742.002          | .007   | 2        |
| CN021    | 9230.000        | 8358.000          | 625.000            | 742.001           | 117.001         | .136              | .030                    | 1.191              | 742.002          | .006   | 2        |
| CN031    | 12300.000       | 8358.000          | 635.000            | 742.001           | 107.001         | .192              | .030                    | 1.163              | 742.003          | .008   | 2        |
| CN041    | 10000.000       | 8358.000          | 669.000            | 742.004           | 73.004          | .181              | .030                    | 1.095              | 742.006          | .008   | 2        |
| CN051    | 11540.000       | 8358.000          | 675.000            | 742.003           | 67.003          | .362              | .030                    | 1.152              | 742.011          | .019   | 2        |
| CN061    | 2160.000        | 8358.000          | 700.550            | 742.015           | 41.465          | .435              | .030                    | 1.114              | 742.026          | .028   | 2        |
| CN071    | 3840.000        | 8358.000          | 705.190            | 741.951           | 36.761          | 1.315             | .030                    | 1.130              | 742.050          | .097   | 2        |
| CN081    | 400.000         | 8358.000          | 713.710            | 742.080           | 28.370          | .570              | .030                    | 1.063              | 742.098          | .042   | 2        |
| CN091    | 1400.000        | 8358.000          | 714.940            | 742.085           | 27.145          | .500              | .030                    | 1.153              | 742.099          | .042   | 2        |
| CN101    | 1420.000        | 8358.000          | 717.280            | 741.931           | 24.651          | 2.015             | .030                    | 1.081              | 742.155          | .168   | 2        |
| CN111    | 100.000         | 8358.000          | 722.160            | 742.063           | 19.903          | 1.974             | .030                    | 1.023              | 742.267          | .161   | 2        |
| CN121    | 3040.000        | 8358.000          | 718.180            | 741.696           | 23.516          | 3.229             | .030                    | 1.116              | 742.289          | .335   | 2        |
| CN131    | 640.000         | 8358.000          | 732.270            | 743.677           | 11.407          | 2.479             | .050                    | 1.068              | 744.012          | .278   | 2        |
| CN141    | 500.000         | 5122.000          | 733.050            | 744.258           | 11.208          | 4.393             | .050                    | 1.068              | 745.309          | .546   | 2        |
| CN151    | 70.000          | 5122.000          | 730.370            | 746.108           | 15.738          | 1.655             | .050                    | 1.160              | 746.270          | .233   | 2        |
| CN152    | 70.000          | 5122.000          | 738.500            | 746.999           | 7.599           | 2.110             | .050                    | 1.013              | 746.329          | .288   | 2        |
| CN153    | 60.000          | 5122.000          | 735.150            | 746.255           | 11.104          | 1.571             | .050                    | 1.048              | 746.387          | .201   | 2        |
| CN154    | 50.000          | 5122.000          | 734.239            | 746.231           | 11.992          | 1.851             | .050                    | 1.059              | 746.417          | .215   | 2        |
| CN161    | 260.000         | 5122.000          | 731.410            | 746.253           | 14.843          | 1.804             | .050                    | 1.121              | 746.439          | .220   | 2        |
| CN171    | 1200.000        | 5122.000          | 731.720            | 746.293           | 14.573          | 1.796             | .032                    | 1.276              | 746.503          | .219   | 2        |
| CN181    | 300.000         | 5122.000          | 736.150            | 746.495           | 10.345          | 1.675             | .033                    | 1.458              | 746.703          | .278   | 2        |
| CN191    | 690.000         | 5122.000          | 736.890            | 746.578           | 9.688           | 1.594             | .033                    | 1.484              | 746.770          | .267   | 2        |
| CN201    | 1400.000        | 5122.000          | 734.620            | 746.711           | 12.091          | 1.299             | .038                    | 2.222              | 746.902          | .245   | 2        |
| CN211    | 1400.000        | 5122.000          | 734.990            | 746.943           | 11.953          | 1.064             | .039                    | 2.594              | 747.093          | .245   | 2        |
| CN221    | 1600.000        | 5122.000          | 732.710            | 747.148           | 14.438          | .518              | .059                    | 7.865              | 747.255          | .240   | 2        |
| CN231    | 1400.000        | 5122.000          | 735.690            | 747.294           | 11.604          | 1.439             | .033                    | 1.485              | 747.451          | .212   | 2        |
| CN241    | 300.000         | 5122.000          | 738.000            | 747.324           | 9.324           | 2.521             | .036                    | 2.347              | 748.085          | .618   | 2        |
| CN251    | 300.000         | 5122.000          | 733.500            | 748.069           | 14.569          | 1.023             | .039                    | 2.734              | 748.215          | .225   | 2        |
| CN261    | 2170.000        | 5122.000          | 729.600            | 747.924           | 18.324          | 1.125             | .052                    | 5.202              | 748.260          | .357   | 2        |
| CN271    | 230.000         | 5122.000          | 734.860            | 748.446           | 13.586          | .834              | .042                    | 3.553              | 748.572          | .217   | 2        |
| CN281    | 1200.000        | 5122.000          | 734.630            | 748.466           | 13.836          | .834              | .043                    | 3.552              | 748.592          | .217   | 2        |
| CN291    | 1400.000        | 5122.000          | 736.890            | 748.570           | 11.680          | 1.125             | .040                    | 2.461              | 748.729          | .233   | 2        |
| CN301    | 1368.600        | 5122.000          | 735.190            | 748.772           | 13.582          | .749              | .050                    | 4.557              | 748.902          | .218   | 2        |
| JT011    | 999.100         | 5122.000          | 737.480            | 748.937           | 11.457          | .965              | .038                    | 1.941              | 749.029          | .155   | 2        |
| JT021    | 232.300         | 5122.000          | 738.167            | 749.042           | 10.875          | .922              | .031                    | 1.157              | 749.092          | .113   | 2        |

|       |          |          |         |         |        |       |      |       |         |      |   |
|-------|----------|----------|---------|---------|--------|-------|------|-------|---------|------|---|
| CN311 | 762.800  | 5122.000 | 737.070 | 749.049 | 11.979 | .501  | .052 | 4.303 | 749.105 | .138 | 2 |
| JT031 | 737.200  | 5122.000 | 736.558 | 749.028 | 12.470 | 1.157 | .037 | 2.031 | 749.167 | .198 | 2 |
| CN321 | 174.500  | 5122.000 | 736.580 | 749.111 | 12.531 | 1.020 | .037 | 2.474 | 749.242 | .235 | 2 |
| JT041 | 725.500  | 5122.000 | 734.672 | 749.138 | 14.466 | 1.097 | .036 | 1.927 | 749.256 | .171 | 2 |
| CN331 | 308.600  | 5122.000 | 735.330 | 749.218 | 13.888 | .597  | .047 | 4.706 | 749.303 | .184 | 2 |
| JT051 | 999.700  | 5122.000 | 735.664 | 749.192 | 13.528 | 1.079 | .040 | 2.269 | 749.327 | .180 | 2 |
| JT061 | 91.700   | 5122.000 | 729.825 | 749.240 | 19.415 | .961  | .054 | 3.994 | 749.428 | .203 | 2 |
| CN341 | 736.700  | 5122.000 | 735.980 | 749.399 | 13.419 | .309  | .061 | 7.238 | 749.434 | .122 | 2 |
| JT071 | 263.400  | 5122.000 | 736.606 | 749.395 | 12.789 | .943  | .035 | 1.587 | 749.467 | .130 | 2 |
| CN351 | 735.000  | 5122.000 | 738.550 | 749.428 | 10.878 | .624  | .041 | 2.739 | 749.482 | .145 | 2 |
| JT081 | 988.400  | 5122.000 | 738.224 | 749.462 | 11.238 | .923  | .033 | 1.346 | 749.521 | .120 | 2 |
| JT091 | 986.000  | 5122.000 | 733.126 | 749.556 | 16.230 | 1.648 | .036 | 1.823 | 749.609 | .233 | 2 |
| J1101 | 890.600  | 5122.000 | 734.254 | 749.539 | 15.285 | 1.379 | .036 | 1.915 | 749.725 | .209 | 2 |
| CN361 | 95.800   | 5122.000 | 731.840 | 749.610 | 17.770 | .830  | .054 | 6.224 | 749.829 | .278 | 2 |
| JT111 | 990.300  | 5122.000 | 732.826 | 749.681 | 16.855 | 1.056 | .044 | 2.781 | 749.840 | .199 | 2 |
| JT121 | 955.800  | 5122.000 | 739.532 | 749.841 | 10.309 | 1.045 | .034 | 1.566 | 749.928 | .159 | 2 |
| JT131 | 758.200  | 5122.000 | 739.756 | 749.908 | 10.152 | 1.154 | .034 | 1.579 | 750.016 | .179 | 2 |
| CN371 | 214.300  | 5122.000 | 737.730 | 749.988 | 12.258 | .639  | .046 | 4.671 | 750.085 | .225 | 2 |
| JT141 | 185.700  | 4980.000 | 734.524 | 749.954 | 15.430 | 1.227 | .036 | 2.067 | 750.112 | .204 | 2 |
| CN381 | 804.000  | 4980.000 | 736.240 | 749.986 | 13.746 | .872  | .038 | 3.652 | 750.128 | .287 | 2 |
| JT151 | 296.000  | 4980.000 | 738.589 | 750.137 | 11.548 | 1.109 | .033 | 1.400 | 750.225 | .156 | 2 |
| CF011 | 712.700  | 4980.000 | 739.724 | 750.208 | 10.484 | .550  | .039 | 2.151 | 750.242 | .108 | 2 |
| JT161 | 990.100  | 4980.000 | 738.925 | 750.192 | 11.267 | 1.081 | .035 | 1.528 | 750.283 | .152 | 2 |
| JT171 | 1005.700 | 4980.000 | 739.099 | 750.244 | 11.145 | 1.153 | .038 | 2.083 | 750.385 | .199 | 2 |
| JT181 | 291.500  | 4980.000 | 739.138 | 750.389 | 11.251 | 1.067 | .037 | 1.758 | 750.491 | .163 | 2 |
| CF021 | 699.200  | 4980.000 | 740.211 | 750.480 | 10.269 | .631  | .034 | 1.486 | 750.510 | .099 | 2 |
| JT191 | 998.200  | 4980.000 | 739.025 | 750.439 | 11.414 | 1.039 | .040 | 2.171 | 750.559 | .179 | 2 |
| JT201 | 1002.600 | 4980.000 | 740.313 | 750.576 | 10.263 | 1.034 | .032 | 1.279 | 750.646 | .138 | 2 |
| CF031 | 3300.000 | 4980.000 | 740.078 | 750.655 | 10.577 | .705  | .039 | 2.281 | 750.713 | .140 | 2 |
| CF041 | 3500.000 | 4980.000 | 736.565 | 750.844 | 14.279 | .861  | .041 | 2.769 | 750.948 | .190 | 2 |
| CF051 | 9950.000 | 4980.000 | 737.452 | 751.131 | 13.679 | .530  | .054 | 5.242 | 751.207 | .164 | 2 |
| CF061 | 4650.000 | 4980.000 | 739.406 | 751.798 | 12.392 | .472  | .053 | 6.074 | 751.867 | .192 | 2 |
| CF071 | 3900.000 | 4980.000 | 740.674 | 752.146 | 11.472 | .625  | .050 | 4.577 | 752.237 | .199 | 2 |
| CF081 | 5000.000 | 4980.000 | 740.297 | 752.462 | 12.165 | .267  | .069 | 7.596 | 752.490 | .115 | 2 |
| CF091 | 2000.000 | 4980.000 | 741.444 | 752.771 | 11.327 | 1.064 | .041 | 2.813 | 752.934 | .254 | 2 |
| CF101 | 2000.000 | 4980.000 | 736.528 | 752.954 | 16.426 | 1.420 | .038 | 2.662 | 753.328 | .352 | 2 |
| CF111 | 5750.000 | 4980.000 | 742.213 | 753.370 | 11.157 | 1.044 | .036 | 2.169 | 753.491 | .250 | 2 |
| CF121 | 3250.000 | 4980.000 | 742.681 | 753.993 | 11.312 | 1.195 | .036 | 1.695 | 754.117 | .182 | 2 |
| CF131 | 3500.000 | 4980.000 | 741.128 | 754.349 | 13.221 | .948  | .046 | 3.231 | 754.497 | .224 | 2 |
| CF141 | 2250.000 | 4980.000 | 742.400 | 754.786 | 12.386 | .731  | .049 | 3.975 | 754.894 | .206 | 2 |
| CF151 | 3250.000 | 4980.000 | 743.623 | 755.021 | 11.398 | .493  | .054 | 3.935 | 755.070 | .130 | 2 |
| CF161 | 5050.000 | 4980.000 | 743.827 | 755.202 | 11.375 | .767  | .038 | 2.480 | 755.276 | .186 | 2 |
| CF171 | 3050.000 | 4980.000 | 743.925 | 755.600 | 11.675 | 1.018 | .040 | 2.605 | 755.738 | .226 | 2 |
| CF181 | 2950.000 | 4980.000 | 745.186 | 755.940 | 10.754 | .683  | .038 | 2.287 | 755.994 | .154 | 2 |
| CF191 | 4550.000 | 4980.000 | 744.830 | 756.107 | 11.277 | .730  | .039 | 2.794 | 756.183 | .188 | 2 |



|       |          |          |         |         |        |       |      |       |         |      |   |
|-------|----------|----------|---------|---------|--------|-------|------|-------|---------|------|---|
| CF201 | 4400.000 | 4980.000 | 744.243 | 756.465 | 12.222 | .616  | .054 | 5.115 | 756.564 | .208 | 2 |
| CF211 | 4850.000 | 4980.000 | 745.134 | 756.886 | 11.752 | .768  | .047 | 4.150 | 757.010 | .244 | 2 |
| CF221 | 1700.000 | 4980.000 | 745.021 | 757.388 | 12.367 | .553  | .059 | 5.049 | 757.467 | .158 | 2 |
| CF231 | 3950.000 | 4980.000 | 746.037 | 757.529 | 11.492 | .476  | .041 | 2.932 | 757.563 | .130 | 2 |
| CF241 | 2225.000 | 3764.000 | 745.982 | 757.678 | 11.696 | .801  | .045 | 3.491 | 757.793 | .223 | 2 |
| CF251 | 4775.000 | 3764.000 | 745.752 | 757.904 | 12.152 | .669  | .042 | 2.360 | 757.958 | .125 | 2 |
| CF261 | 7000.000 | 3764.000 | 746.286 | 758.208 | 11.922 | 1.306 | .035 | 1.684 | 758.354 | .209 | 2 |
| CF271 | 1805.800 | 3764.000 | 748.246 | 758.981 | 10.735 | .927  | .037 | 2.261 | 759.080 | .210 | 2 |
| JS021 | 1552.500 | 3764.000 | 748.899 | 759.148 | 10.249 | .907  | .036 | 1.847 | 759.226 | .153 | 2 |
| JS031 | 1762.600 | 3764.000 | 748.395 | 759.262 | 10.867 | .936  | .036 | 1.805 | 759.343 | .159 | 2 |
| JS041 | 2644.100 | 3764.000 | 749.421 | 759.406 | 9.985  | .972  | .034 | 1.603 | 759.484 | .160 | 2 |
| JS051 | 2191.600 | 3764.000 | 747.060 | 759.595 | 12.535 | 1.091 | .039 | 2.198 | 759.729 | .202 | 2 |
| JS061 | 2388.100 | 3764.000 | 749.315 | 759.849 | 10.534 | .765  | .032 | 1.304 | 759.888 | .104 | 2 |
| JS071 | 3521.900 | 3764.000 | 748.567 | 759.943 | 11.376 | .721  | .035 | 1.504 | 759.983 | .101 | 2 |
| JS081 | 1817.200 | 3764.000 | 749.966 | 760.113 | 10.147 | .905  | .031 | 1.144 | 760.161 | .122 | 2 |
| JS091 | 2028.400 | 3764.000 | 750.891 | 760.245 | 9.354  | 1.045 | .035 | 1.622 | 760.336 | .183 | 2 |
| JS101 | 2470.000 | 3764.000 | 752.081 | 760.561 | 8.480  | 1.532 | .031 | 1.201 | 760.705 | .241 | 2 |
| JS111 | 1076.600 | 3764.000 | 751.858 | 761.055 | 9.197  | 1.121 | .031 | 1.125 | 761.127 | .158 | 2 |
| JS121 | 2390.900 | 3764.000 | 751.801 | 760.995 | 9.194  | 1.969 | .043 | 3.126 | 761.614 | .522 | 2 |
| JS131 | 2077.600 | 3764.000 | 752.261 | 762.640 | 10.379 | 1.185 | .039 | 2.050 | 762.786 | .228 | 2 |
| JS141 | 2319.900 | 3764.000 | 752.830 | 763.006 | 10.176 | .955  | .037 | 1.775 | 763.089 | .168 | 2 |
| JS151 | 1916.500 | 3764.000 | 752.019 | 763.248 | 11.229 | 1.033 | .037 | 1.684 | 763.340 | .165 | 2 |
| JS161 | 2866.900 | 3764.000 | 752.949 | 763.458 | 10.510 | .870  | .034 | 1.458 | 763.515 | .133 | 2 |
| JS171 | 1134.600 | 3764.000 | 752.900 | 763.650 | 10.750 | .827  | .032 | 1.177 | 763.691 | .110 | 2 |
| JS181 | 1295.500 | 3764.000 | 752.929 | 763.705 | 10.776 | .883  | .034 | 1.412 | 763.762 | .131 | 2 |
| JS191 | 737.200  | 3764.000 | 752.544 | 763.772 | 11.228 | 1.097 | .043 | 2.475 | 763.923 | .236 | 2 |
| JS201 | 998.100  | 3764.000 | 753.308 | 763.924 | 10.616 | 1.060 | .041 | 2.103 | 764.045 | .195 | 2 |
| JS211 | 391.600  | 3764.000 | 753.929 | 764.096 | 10.167 | .906  | .031 | 1.192 | 764.146 | .121 | 2 |
| JS221 | 1191.200 | 3764.000 | 753.530 | 764.117 | 10.587 | .916  | .032 | 1.243 | 764.170 | .128 | 2 |
| JS231 | 487.800  | 3764.000 | 754.250 | 764.195 | 9.945  | .996  | .036 | 1.628 | 764.278 | .166 | 2 |
| JS241 | 557.800  | 3764.000 | 753.289 | 764.268 | 10.979 | .870  | .035 | 1.440 | 764.324 | .131 | 2 |
| JS251 | 436.900  | 1670.000 | 754.456 | 764.334 | 9.978  | 1.001 | .036 | 1.695 | 764.421 | .171 | 2 |
| JS261 | 516.200  | 1670.000 | 754.069 | 764.441 | 10.372 | .378  | .032 | 1.269 | 764.450 | .053 | 2 |
| JS271 | 512.400  | 1670.000 | 754.052 | 764.447 | 10.395 | .382  | .032 | 1.210 | 764.456 | .053 | 2 |
| JS281 | 919.300  | 1670.000 | 754.375 | 764.440 | 10.065 | .579  | .035 | 1.578 | 764.467 | .097 | 2 |
| JS291 | 875.200  | 1670.000 | 754.417 | 764.479 | 10.063 | .367  | .030 | 1.068 | 764.487 | .047 | 2 |
| JS301 | .000     | 1670.000 | 753.498 | 764.482 | 10.984 | .439  | .038 | 1.768 | 764.500 | .074 | 2 |

**A3 1983 739.0** parana pjt. without excavation  
1983year flood model

| sec name | distance<br>(m) | dischar.<br>(m/s) | elevati.<br>(TP m) | W.level<br>(TP m) | Max W.D.<br>(m) | Ave.vele<br>(m/s) | combined<br>Coeffici | Energy<br>modified | W.head<br>(TP m) | Fruides | decision |
|----------|-----------------|-------------------|--------------------|-------------------|-----------------|-------------------|----------------------|--------------------|------------------|---------|----------|
| CN011    | 9230.000        | 8358.000          | 615.000            | 739.000           | 124.000         | .180              | .030                 | 1.135              | 739.002          | .007    | 2        |
| CN021    | 9230.000        | 8358.000          | 625.000            | 739.001           | 114.001         | .142              | .030                 | 1.190              | 739.002          | .006    | 2        |
| CN031    | 12300.000       | 8358.000          | 635.000            | 739.001           | 104.001         | .202              | .030                 | 1.162              | 739.003          | .009    | 2        |
| CN041    | 10000.000       | 8358.000          | 669.000            | 739.004           | 70.004          | .192              | .030                 | 1.095              | 739.006          | .009    | 2        |
| CN051    | 11540.000       | 8358.000          | 675.000            | 739.003           | 64.003          | .390              | .030                 | 1.153              | 739.012          | .021    | 2        |
| CN061    | 2160.000        | 8358.000          | 700.550            | 739.016           | 38.466          | .489              | .030                 | 1.118              | 739.029          | .033    | 2        |
| CN071    | 3840.000        | 8358.000          | 705.190            | 738.931           | 33.741          | 1.527             | .030                 | 1.124              | 739.065          | .118    | 2        |
| CN081    | 400.000         | 8358.000          | 713.710            | 739.112           | 25.402          | .665              | .030                 | 1.048              | 739.136          | .050    | 2        |
| CN091    | 1400.000        | 8358.000          | 714.940            | 739.117           | 24.177          | .607              | .030                 | 1.155              | 739.138          | .055    | 2        |
| CN101    | 1420.000        | 8358.000          | 717.280            | 738.904           | 21.624          | 2.472             | .030                 | 1.073              | 739.238          | .220    | 2        |
| CN111    | 100.000         | 8358.000          | 722.160            | 739.144           | 16.984          | 2.415             | .030                 | 1.023              | 739.449          | .215    | 2        |
| CN121    | 3040.000        | 8358.000          | 718.180            | 738.016           | 19.836          | 4.899             | .030                 | 1.229              | 739.521          | .644    | 2        |
| ZN131    | 640.000         | 8358.000          | 732.270            | 742.744           | 10.474          | 2.775             | .050                 | 1.075              | 743.166          | .328    | 2        |
| CN141    | 500.000         | 5122.000          | 733.050            | 743.571           | 10.521          | 4.865             | .050                 | 1.078              | 744.872          | .637    | 2        |
| CN151    | 70.000          | 5122.000          | 730.370            | 745.983           | 15.613          | 1.690             | .050                 | 1.166              | 746.153          | .241    | 2        |
| CN152    | 70.000          | 5122.000          | 738.500            | 745.977           | 7.477           | 2.158             | .050                 | 1.014              | 746.217          | .298    | 2        |
| CN153    | 60.000          | 5122.000          | 735.150            | 746.141           | 10.991          | 1.599             | .050                 | 1.050              | 746.278          | .206    | 2        |
| CN154    | 50.000          | 5122.000          | 734.239            | 746.118           | 11.879          | 1.878             | .050                 | 1.061              | 746.309          | .220    | 2        |
| CN161    | 260.000         | 5122.000          | 731.410            | 746.139           | 14.729          | 1.830             | .050                 | 1.119              | 746.331          | .223    | 2        |
| CN171    | 1200.000        | 5122.000          | 731.720            | 746.194           | 14.464          | 1.818             | .032                 | 1.269              | 746.398          | .222    | 2        |
| CN181    | 300.000         | 5122.000          | 736.150            | 746.392           | 10.242          | 1.707             | .032                 | 1.443              | 746.607          | .284    | 2        |
| CN191    | 690.000         | 5122.000          | 736.890            | 746.477           | 9.587           | 1.625             | .033                 | 1.477              | 746.676          | .274    | 2        |
| CN201    | 1400.000        | 5122.000          | 734.620            | 746.620           | 12.000          | 1.317             | .038                 | 2.209              | 746.816          | .249    | 2        |
| CN211    | 1400.000        | 5122.000          | 734.990            | 746.860           | 11.870          | 1.082             | .039                 | 2.568              | 747.013          | .248    | 2        |
| CN221    | 1600.000        | 5122.000          | 732.710            | 747.069           | 14.359          | .529              | .059                 | 7.851              | 747.181          | .247    | 2        |
| CN231    | 1400.000        | 5122.000          | 735.690            | 747.224           | 11.534          | 1.453             | .033                 | 1.480              | 747.384          | .215    | 2        |
| ZN241    | 300.000         | 5122.000          | 738.000            | 747.258           | 9.258           | 2.564             | .036                 | 2.322              | 748.037          | .629    | 2        |
| CN251    | 300.000         | 5122.000          | 733.500            | 748.023           | 14.523          | 1.032             | .039                 | 2.722              | 748.171          | .226    | 2        |
| CN261    | 2170.000        | 5122.000          | 729.600            | 747.877           | 18.277          | 1.135             | .052                 | 5.178              | 748.218          | .360    | 2        |
| CN271    | 230.000         | 5122.000          | 734.860            | 748.407           | 13.547          | .840              | .042                 | 3.540              | 748.534          | .219    | 2        |
| CN281    | 1200.000        | 5122.000          | 734.630            | 748.427           | 13.797          | .840              | .042                 | 3.539              | 748.554          | .219    | 2        |
| CN291    | 1400.000        | 5122.000          | 736.890            | 748.533           | 11.643          | 1.132             | .040                 | 2.456              | 748.694          | .235    | 2        |
| CN301    | 1368.600        | 5122.000          | 735.190            | 748.739           | 13.549          | .753              | .050                 | 4.551              | 748.871          | .219    | 2        |
| JT011    | 999.100         | 5122.000          | 737.480            | 748.906           | 11.426          | .969              | .038                 | 1.939              | 748.999          | .156    | 2        |
| JT021    | 232.300         | 5122.000          | 738.167            | 749.011           | 10.844          | .926              | .031                 | 1.156              | 749.061          | .113    | 2        |

|       |          |          |         |         |        |       |      |       |         |      |   |
|-------|----------|----------|---------|---------|--------|-------|------|-------|---------|------|---|
| CN311 | 762.800  | 5122.000 | 737.070 | 749.018 | 11.948 | .504  | .052 | 4.302 | 749.074 | .139 | 2 |
| JT031 | 177.200  | 5122.000 | 736.558 | 748.996 | 12.438 | 1.162 | .037 | 2.027 | 749.136 | .199 | 2 |
| CN321 | 174.500  | 5122.000 | 736.580 | 749.080 | 12.500 | 1.026 | .037 | 2.463 | 749.212 | .236 | 2 |
| JT041 | 725.500  | 5122.000 | 734.672 | 749.109 | 14.438 | 1.100 | .036 | 1.924 | 749.228 | .171 | 2 |
| CN331 | 308.600  | 5122.000 | 735.330 | 749.190 | 13.860 | .600  | .047 | 4.697 | 749.277 | .185 | 2 |
| JT051 | 999.700  | 5122.000 | 735.664 | 749.165 | 13.501 | 1.082 | .040 | 2.268 | 749.300 | .181 | 2 |
| JT061 | 91.700   | 5122.000 | 729.825 | 749.213 | 19.388 | .963  | .054 | 3.992 | 749.402 | .204 | 2 |
| CN341 | 736.700  | 5122.000 | 735.980 | 749.372 | 13.392 | .311  | .061 | 7.241 | 749.407 | .123 | 2 |
| JT071 | 263.400  | 5122.000 | 736.606 | 749.368 | 12.762 | .946  | .035 | 1.587 | 749.440 | .131 | 2 |
| CN351 | 735.000  | 5122.000 | 738.550 | 749.401 | 10.851 | .627  | .041 | 2.735 | 749.456 | .146 | 2 |
| JT081 | 988.400  | 5122.000 | 738.224 | 749.435 | 11.211 | .926  | .033 | 1.346 | 749.494 | .121 | 2 |
| JT091 | 986.000  | 5122.000 | 733.126 | 749.329 | 16.203 | 1.653 | .036 | 1.821 | 749.583 | .234 | 2 |
| JT101 | 890.600  | 5122.000 | 734.254 | 749.513 | 15.259 | 1.383 | .036 | 1.913 | 749.699 | .210 | 2 |
| CN361 | 95.800   | 5122.000 | 731.840 | 749.585 | 17.745 | .834  | .053 | 6.218 | 749.806 | .280 | 2 |
| JT111 | 990.300  | 5122.000 | 732.826 | 749.658 | 16.832 | 1.060 | .044 | 2.777 | 749.817 | .200 | 2 |
| JT121 | 955.800  | 5122.000 | 739.532 | 749.818 | 10.286 | 1.048 | .024 | 1.566 | 749.906 | .160 | 2 |
| JT131 | 758.200  | 5122.000 | 739.756 | 749.886 | 10.130 | 1.158 | .034 | 1.578 | 749.994 | .180 | 2 |
| CN371 | 214.300  | 5122.000 | 737.730 | 749.965 | 12.235 | .643  | .046 | 4.658 | 750.063 | .226 | 2 |
| JT141 | 185.700  | 4980.000 | 734.524 | 749.930 | 15.406 | 1.231 | .036 | 2.063 | 750.090 | .205 | 2 |
| CN381 | 804.000  | 4980.000 | 736.240 | 749.963 | 13.723 | .878  | .038 | 3.630 | 750.106 | .289 | 2 |
| JT151 | 296.000  | 4980.000 | 738.589 | 750.085 | 11.496 | 1.117 | .033 | 1.398 | 750.174 | .157 | 2 |
| CF011 | 712.700  | 4980.000 | 739.724 | 750.158 | 10.434 | .555  | .039 | 2.148 | 750.191 | .109 | 2 |
| JT161 | 990.100  | 4980.000 | 738.925 | 750.144 | 11.219 | 1.088 | .035 | 1.527 | 750.236 | .153 | 2 |
| JT171 | 1005.700 | 4980.000 | 739.099 | 750.197 | 11.098 | 1.161 | .038 | 2.079 | 750.340 | .201 | 2 |
| JT181 | 291.500  | 4980.000 | 739.138 | 750.345 | 11.207 | 1.074 | .037 | 1.757 | 750.448 | .164 | 2 |
| CF021 | 699.200  | 4980.000 | 740.211 | 750.436 | 10.225 | .635  | .034 | 1.485 | 750.467 | .100 | 2 |
| JT191 | 998.200  | 4980.000 | 739.025 | 750.396 | 11.371 | 1.045 | .040 | 2.169 | 750.517 | .181 | 2 |
| JT201 | 1002.600 | 4980.000 | 740.313 | 750.536 | 10.223 | 1.040 | .032 | 1.279 | 750.606 | .140 | 2 |
| CF031 | 3300.000 | 4980.000 | 740.078 | 750.613 | 10.535 | .710  | .039 | 2.279 | 750.672 | .142 | 2 |
| CF041 | 3500.000 | 4980.000 | 736.565 | 750.804 | 14.239 | .866  | .041 | 2.761 | 750.910 | .191 | 2 |
| CF051 | 9950.000 | 4980.000 | 737.452 | 751.096 | 13.644 | .533  | .054 | 5.240 | 751.172 | .165 | 2 |
| CF061 | 4650.000 | 4980.000 | 739.406 | 751.771 | 12.365 | .476  | .053 | 6.059 | 751.841 | .193 | 2 |
| CF071 | 3900.000 | 4980.000 | 740.674 | 752.122 | 11.448 | .628  | .050 | 4.571 | 752.214 | .201 | 2 |
| CF081 | 5000.000 | 4980.000 | 740.297 | 752.442 | 12.145 | .268  | .069 | 7.602 | 752.469 | .116 | 2 |
| CF091 | 2000.000 | 4980.000 | 741.444 | 752.754 | 11.310 | 1.068 | .041 | 2.808 | 752.917 | .255 | 2 |
| CF101 | 2000.000 | 4980.000 | 736.528 | 752.937 | 16.409 | 1.425 | .038 | 2.652 | 753.212 | .353 | 2 |
| CF111 | 5750.000 | 4980.000 | 742.213 | 753.349 | 11.136 | 1.049 | .036 | 2.160 | 753.470 | .248 | 2 |
| CF121 | 3250.000 | 4980.000 | 742.681 | 753.977 | 11.296 | 1.198 | .036 | 1.695 | 754.101 | .182 | 2 |
| CF131 | 3500.000 | 4980.000 | 741.128 | 754.334 | 13.206 | .951  | .046 | 3.228 | 754.483 | .224 | 2 |
| CF141 | 2250.000 | 4980.000 | 742.400 | 754.773 | 12.373 | .733  | .049 | 3.971 | 754.882 | .207 | 2 |
| CF151 | 3250.000 | 4980.000 | 743.623 | 755.010 | 11.387 | .494  | .054 | 3.935 | 755.059 | .131 | 2 |
| CF161 | 5050.000 | 4980.000 | 743.827 | 755.190 | 11.363 | .769  | .038 | 2.476 | 755.265 | .187 | 2 |
| CF171 | 3050.000 | 4980.000 | 743.925 | 755.590 | 11.665 | 1.020 | .040 | 2.603 | 755.728 | .227 | 2 |
| CF181 | 2950.000 | 4980.000 | 745.186 | 755.931 | 10.745 | .684  | .038 | 2.285 | 755.986 | .155 | 2 |
| CF191 | 4550.000 | 4980.000 | 744.830 | 756.100 | 11.270 | .731  | .039 | 2.792 | 756.176 | .188 | 2 |

|       |          |          |         |         |        |       |      |       |         |      |   |
|-------|----------|----------|---------|---------|--------|-------|------|-------|---------|------|---|
| CF201 | 4400.000 | 4980.000 | 744.243 | 756.459 | 12.216 | .617  | .054 | 5.113 | 756.558 | .208 | 2 |
| CF211 | 4850.000 | 4980.000 | 745.134 | 756.881 | 11.747 | .769  | .046 | 4.147 | 757.006 | .244 | 2 |
| CF221 | 1700.000 | 4980.000 | 745.021 | 757.384 | 12.363 | .553  | .059 | 5.050 | 757.463 | .158 | 2 |
| CF231 | 3950.000 | 4980.000 | 746.037 | 757.525 | 11.488 | .476  | .041 | 2.931 | 757.559 | .131 | 2 |
| CF241 | 2225.000 | 3764.000 | 745.982 | 757.675 | 11.693 | .802  | .045 | 3.490 | 757.790 | .223 | 2 |
| CF251 | 4775.000 | 3764.000 | 745.752 | 757.901 | 12.149 | .602  | .042 | 2.360 | 757.955 | .125 | 2 |
| CF261 | 7000.000 | 3764.000 | 746.286 | 758.204 | 11.918 | 1.306 | .035 | 1.684 | 758.351 | .209 | 2 |
| CF271 | 1805.800 | 3764.000 | 748.246 | 758.979 | 10.733 | .928  | .037 | 2.261 | 759.078 | .210 | 2 |
| JS021 | 1552.500 | 3764.000 | 748.899 | 759.146 | 10.247 | .907  | .036 | 1.846 | 759.224 | .153 | 2 |
| JS031 | 1762.600 | 3764.000 | 748.395 | 759.259 | 10.864 | .936  | .036 | 1.804 | 759.340 | .159 | 2 |
| JS041 | 2644.100 | 3764.000 | 749.421 | 759.402 | 9.981  | .973  | .034 | 1.603 | 759.480 | .160 | 2 |
| JS051 | 2191.600 | 3764.000 | 747.060 | 759.594 | 12.534 | 1.091 | .039 | 2.198 | 759.728 | .202 | 2 |
| JS061 | 2388.100 | 3764.000 | 749.315 | 759.847 | 10.532 | .766  | .032 | 1.304 | 759.886 | .104 | 2 |
| JS071 | 3521.900 | 3764.000 | 748.567 | 759.941 | 11.374 | .721  | .035 | 1.504 | 759.981 | .101 | 2 |
| JS081 | 1817.200 | 3764.000 | 749.966 | 760.111 | 10.145 | .906  | .031 | 1.145 | 760.159 | .122 | 2 |
| JS091 | 2028.400 | 3764.000 | 750.891 | 760.243 | 9.352  | 1.045 | .035 | 1.622 | 760.333 | .183 | 2 |
| JS101 | 2470.000 | 3764.000 | 752.081 | 760.557 | 8.476  | 1.533 | .031 | 1.201 | 760.701 | .242 | 2 |
| JS111 | 1076.600 | 3764.000 | 751.858 | 761.053 | 9.195  | 1.121 | .031 | 1.125 | 761.125 | .158 | 2 |
| JS121 | 2390.900 | 3764.000 | 751.801 | 760.995 | 9.194  | 1.969 | .043 | 2.326 | 761.614 | .528 | 2 |
| JS131 | 2077.600 | 3764.000 | 752.261 | 762.640 | 10.379 | 1.185 | .039 | 2.050 | 762.786 | .228 | 2 |
| JS141 | 2319.900 | 3764.000 | 752.830 | 763.006 | 10.176 | .955  | .037 | 1.775 | 763.089 | .168 | 2 |
| JS151 | 1916.500 | 3764.000 | 752.019 | 763.248 | 11.229 | 1.033 | .037 | 1.684 | 763.340 | .165 | 2 |
| JS161 | 2866.900 | 3764.000 | 752.949 | 763.458 | 10.510 | .870  | .034 | 1.458 | 763.515 | .133 | 2 |
| JS171 | 1134.600 | 3764.000 | 752.900 | 763.650 | 10.750 | .827  | .032 | 1.177 | 763.691 | .110 | 2 |
| JS181 | 1295.500 | 3764.000 | 752.929 | 763.705 | 10.776 | .883  | .034 | 1.412 | 763.762 | .131 | 2 |
| JS191 | 737.200  | 3764.000 | 752.544 | 763.772 | 11.228 | 1.097 | .043 | 2.475 | 763.923 | .236 | 2 |
| JS201 | 998.100  | 3764.000 | 753.308 | 763.924 | 10.616 | 1.060 | .041 | 2.103 | 764.045 | .195 | 2 |
| JS211 | 391.600  | 3764.000 | 753.929 | 764.096 | 10.167 | .906  | .031 | 1.192 | 764.146 | .121 | 2 |
| JS221 | 1191.200 | 3764.000 | 753.530 | 764.117 | 10.587 | .916  | .032 | 1.243 | 764.170 | .128 | 2 |
| JS231 | 487.800  | 3764.000 | 754.250 | 764.195 | 9.945  | .996  | .036 | 1.628 | 764.278 | .166 | 2 |
| JS241 | 557.800  | 3764.000 | 753.289 | 764.268 | 10.979 | .870  | .035 | 1.440 | 764.324 | .131 | 2 |
| JS251 | 436.900  | 1670.000 | 754.456 | 764.334 | 9.878  | 1.001 | .036 | 1.695 | 764.421 | .171 | 2 |
| JS261 | 516.200  | 1670.000 | 754.069 | 764.441 | 10.372 | .378  | .032 | 1.269 | 764.450 | .053 | 2 |
| JS271 | 512.400  | 1670.000 | 754.052 | 764.447 | 10.395 | .382  | .032 | 1.210 | 764.456 | .053 | 2 |
| JS281 | 919.300  | 1670.000 | 754.375 | 764.440 | 10.065 | .579  | .035 | 1.578 | 764.467 | .097 | 2 |
| JS291 | 875.200  | 1670.000 | 754.417 | 764.479 | 10.063 | .367  | .030 | 1.068 | 764.487 | .047 | 2 |
| JS301 | .000     | 1670.000 | 753.498 | 764.482 | 10.984 | .439  | .038 | 1.768 | 764.500 | .074 | 2 |

A4 1992 742.0 parana pjt. without excavation  
1992year flood model

| sec name | distance<br>(m) | dischar.<br>(m <sup>3</sup> /s) | elevati.<br>(TP m) | W.level<br>(TP m) | Max W.D.<br>(m) | Ave.velo<br>(m/s) | combined<br>Coeffici | Energy<br>modified | W.head<br>(TP m) | Frudes | decision |
|----------|-----------------|---------------------------------|--------------------|-------------------|-----------------|-------------------|----------------------|--------------------|------------------|--------|----------|
| CN011    | 9230.000        | 6952.000                        | 615.000            | 742.000           | 127.000         | .144              | .030                 | 1.132              | 742.001          | .006   | 2        |
| CN021    | 9230.000        | 6952.000                        | 625.000            | 742.001           | 117.001         | .113              | .030                 | 1.191              | 742.002          | .005   | 2        |
| CN031    | 12300.000       | 6952.000                        | 635.000            | 742.000           | 107.000         | .160              | .030                 | 1.163              | 742.002          | .007   | 2        |
| CN041    | 10000.000       | 6952.000                        | 669.000            | 742.000           | 73.000          | .151              | .030                 | 1.095              | 742.001          | .007   | 2        |
| CN051    | 11340.000       | 6952.000                        | 675.000            | 741.996           | 66.996          | .301              | .030                 | 1.152              | 742.001          | .016   | 2        |
| CN061    | 2160.000        | 6952.000                        | 700.550            | 742.003           | 41.453          | .362              | .030                 | 1.114              | 742.011          | .024   | 2        |
| CN071    | 3840.000        | 6952.000                        | 705.190            | 741.959           | 36.769          | 1.094             | .030                 | 1.130              | 742.028          | .081   | 2        |
| CN081    | 400.000         | 6952.000                        | 713.710            | 742.049           | 28.339          | .475              | .030                 | 1.062              | 742.061          | .035   | 2        |
| CN091    | 1400.000        | 6952.000                        | 714.940            | 742.052           | 27.112          | .417              | .030                 | 1.153              | 742.063          | .035   | 2        |
| CN101    | 1420.000        | 6952.000                        | 717.280            | 741.947           | 24.667          | 1.675             | .030                 | 1.081              | 742.102          | .139   | 2        |
| CN111    | 100.000         | 6952.000                        | 722.160            | 742.039           | 19.879          | 1.644             | .030                 | 1.023              | 742.180          | .134   | 2        |
| CN121    | 3040.000        | 6952.000                        | 718.180            | 741.793           | 23.613          | 2.661             | .030                 | 1.114              | 742.196          | .275   | 2        |
| ZN131    | 640.000         | 6952.000                        | 732.270            | 743.256           | 10.986          | 2.167             | .050                 | 1.071              | 743.513          | .248   | 2        |
| CN141    | 500.000         | 3917.000                        | 733.050            | 743.735           | 10.685          | 3.946             | .050                 | 1.075              | 744.589          | .510   | 2        |
| CN151    | 70.000          | 3917.000                        | 730.370            | 745.307           | 14.938          | 1.461             | .050                 | 1.207              | 745.439          | .224   | 2        |
| CN152    | 70.000          | 3917.000                        | 738.500            | 745.312           | 6.812           | 1.881             | .050                 | 1.019              | 745.495          | .278   | 2        |
| CN153    | 60.000          | 3917.000                        | 735.150            | 745.447           | 10.297          | 1.371             | .050                 | 1.063              | 745.549          | .188   | 2        |
| CN154    | 50.000          | 3917.000                        | 734.239            | 745.439           | 11.200          | 1.571             | .050                 | 1.067              | 745.574          | .193   | 2        |
| CN161    | 260.000         | 3917.000                        | 731.410            | 745.458           | 14.048          | 1.531             | .050                 | 1.104              | 745.590          | .187   | 2        |
| CN171    | 1200.000        | 3917.000                        | 731.720            | 745.497           | 13.777          | 1.508             | .031                 | 1.228              | 745.640          | .185   | 2        |
| CN181    | 300.000         | 3917.000                        | 736.150            | 745.646           | 9.496           | 1.514             | .032                 | 1.327              | 745.801          | .254   | 2        |
| CN191    | 690.000         | 3917.000                        | 736.890            | 745.707           | 8.817           | 1.452             | .032                 | 1.412              | 745.859          | .258   | 2        |
| CN201    | 1400.000        | 3917.000                        | 734.620            | 745.835           | 11.215          | 1.149             | .036                 | 2.088              | 745.976          | .223   | 2        |
| CN211    | 1400.000        | 3917.000                        | 734.990            | 746.017           | 11.027          | .980              | .037                 | 2.326              | 746.131          | .214   | 2        |
| CN221    | 1600.000        | 3917.000                        | 732.710            | 746.171           | 13.461          | .530              | .053                 | 7.407              | 746.277          | .267   | 2        |
| CN231    | 1400.000        | 3917.000                        | 735.690            | 746.337           | 10.647          | 1.273             | .032                 | 1.410              | 746.454          | .195   | 2        |
| ZN241    | 300.000         | 3917.000                        | 738.000            | 746.402           | 8.402           | 2.493             | .034                 | 1.949              | 747.020          | .619   | 2        |
| CN251    | 300.000         | 3917.000                        | 733.500            | 747.026           | 13.526          | .948              | .037                 | 2.427              | 747.137          | .208   | 2        |
| CN261    | 2170.000        | 3917.000                        | 729.600            | 746.910           | 17.310          | 1.054             | .049                 | 4.637              | 747.172          | .334   | 2        |
| CN271    | 230.000         | 3917.000                        | 734.860            | 747.330           | 12.470          | .804              | .039                 | 3.089              | 747.432          | .217   | 2        |
| CN281    | 1200.000        | 3917.000                        | 734.630            | 747.348           | 12.718          | .805              | .039                 | 3.090              | 747.450          | .218   | 2        |
| CN291    | 1400.000        | 3917.000                        | 736.890            | 747.445           | 10.555          | 1.058             | .038                 | 2.280              | 747.575          | .225   | 2        |
| CN301    | 1368.600        | 3917.000                        | 735.190            | 747.624           | 12.434          | .720              | .046                 | 4.257              | 747.736          | .222   | 2        |
| JT011    | 999.100         | 3917.000                        | 737.480            | 747.778           | 10.238          | .870              | .036                 | 1.866              | 747.850          | .149   | 2        |
| JT021    | 232.300         | 3917.000                        | 738.167            | 747.866           | 9.699           | .828              | .031                 | 1.151              | 747.906          | .109   | 2        |

|       |          |          |         |         |        |       |      |       |         |      |   |
|-------|----------|----------|---------|---------|--------|-------|------|-------|---------|------|---|
| CN311 | 762.800  | 3917.000 | 737.070 | 747.868 | 10.798 | .481  | .048 | 4.175 | 747.917 | .146 | 2 |
| JT031 | 737.200  | 3917.000 | 736.558 | 747.866 | 11.308 | 1.058 | .036 | 1.895 | 747.974 | .191 | 2 |
| CN321 | 174.500  | 3917.000 | 736.580 | 747.935 | 11.355 | 1.024 | .035 | 1.981 | 748.041 | .232 | 2 |
| JT041 | 725.500  | 3917.000 | 734.672 | 747.966 | 13.294 | .979  | .034 | 1.794 | 748.054 | .158 | 2 |
| CN331 | 308.600  | 3917.000 | 735.330 | 748.021 | 12.691 | .597  | .042 | 4.182 | 748.097 | .197 | 2 |
| JT051 | 999.700  | 3917.000 | 735.664 | 748.016 | 12.332 | .960  | .039 | 2.187 | 748.118 | .169 | 2 |
| JT061 | 91.700   | 3917.000 | 729.825 | 748.062 | 18.237 | .843  | .052 | 3.894 | 748.204 | .188 | 2 |
| CN341 | 736.700  | 3917.000 | 735.980 | 748.171 | 12.191 | .318  | .055 | 7.111 | 748.208 | .143 | 2 |
| JT071 | 263.400  | 3917.000 | 736.606 | 748.184 | 11.578 | .840  | .034 | 1.544 | 748.240 | .123 | 2 |
| CN351 | 735.000  | 3917.000 | 738.550 | 748.203 | 9.653  | .623  | .038 | 2.507 | 748.253 | .156 | 2 |
| JT081 | 988.400  | 3917.000 | 738.224 | 748.244 | 10.020 | .831  | .032 | 1.308 | 748.290 | .116 | 2 |
| JT091 | 986.600  | 3917.000 | 733.126 | 748.181 | 15.055 | 1.442 | .035 | 1.715 | 748.363 | .211 | 2 |
| JT101 | 890.600  | 3917.000 | 734.254 | 748.318 | 14.063 | 1.228 | .035 | 1.797 | 748.456 | .192 | 2 |
| CN361 | 95.800   | 3917.000 | 731.840 | 748.355 | 16.515 | .812  | .049 | 5.690 | 748.546 | .289 | 2 |
| JT111 | 990.300  | 3917.000 | 732.826 | 748.435 | 15.609 | .952  | .042 | 2.592 | 748.555 | .182 | 2 |
| JT121 | 955.800  | 3917.000 | 739.532 | 748.562 | 9.030  | .981  | .033 | 1.529 | 748.637 | .164 | 2 |
| JT131 | 758.200  | 3917.000 | 739.756 | 748.638 | 8.882  | 1.088 | .033 | 1.461 | 748.726 | .180 | 2 |
| CN371 | 214.300  | 3917.000 | 737.730 | 748.702 | 10.972 | .720  | .040 | 3.579 | 748.796 | .257 | 2 |
| JT141 | 185.700  | 3809.000 | 734.524 | 748.700 | 14.176 | 1.124 | .034 | 1.856 | 748.819 | .194 | 2 |
| CN381 | 804.000  | 3809.000 | 736.240 | 748.710 | 12.470 | 1.048 | .033 | 2.218 | 748.834 | .321 | 2 |
| JT151 | 296.000  | 3809.000 | 738.589 | 748.824 | 10.235 | 1.036 | .032 | 1.343 | 748.898 | .157 | 2 |
| CF011 | 712.700  | 3809.000 | 739.724 | 748.884 | 9.160  | .544  | .037 | 2.032 | 748.915 | .115 | 2 |
| JT161 | 990.100  | 3809.000 | 738.925 | 748.882 | 9.957  | .991  | .034 | 1.491 | 748.957 | .150 | 2 |
| JT171 | 1005.700 | 3809.000 | 739.099 | 748.938 | 9.839  | 1.080 | .037 | 1.965 | 749.055 | .200 | 2 |
| JT181 | 291.500  | 3809.000 | 739.138 | 749.073 | 9.935  | .984  | .036 | 1.716 | 749.157 | .162 | 2 |
| CF021 | 699.200  | 3809.000 | 740.211 | 749.148 | 8.937  | .611  | .033 | 1.478 | 749.176 | .105 | 2 |
| JT191 | 998.200  | 3809.000 | 739.025 | 749.126 | 10.101 | .965  | .038 | 2.086 | 749.225 | .180 | 2 |
| JT201 | 1002.600 | 3809.000 | 740.313 | 749.251 | 8.938  | .967  | .032 | 1.298 | 749.313 | .144 | 2 |
| CF031 | 3300.000 | 3809.000 | 740.078 | 749.329 | 9.251  | .695  | .037 | 2.189 | 749.383 | .153 | 2 |
| CF041 | 3500.000 | 3809.000 | 736.565 | 749.532 | 12.967 | .849  | .038 | 2.420 | 749.621 | .197 | 2 |
| CF051 | 9950.000 | 3809.000 | 737.452 | 749.803 | 12.351 | .530  | .049 | 5.022 | 749.875 | .181 | 2 |
| CF061 | 4650.000 | 3809.000 | 739.406 | 750.505 | 11.099 | .540  | .047 | 4.874 | 750.577 | .223 | 2 |
| CF071 | 3900.000 | 3809.000 | 740.674 | 750.886 | 10.212 | .649  | .045 | 4.097 | 750.974 | .219 | 2 |
| CF081 | 5000.000 | 3809.000 | 740.297 | 751.220 | 10.923 | .288  | .063 | 7.642 | 751.252 | .143 | 2 |
| CF091 | 2000.000 | 3809.000 | 741.444 | 751.559 | 10.115 | 1.064 | .038 | 2.384 | 751.697 | .262 | 2 |
| CF101 | 2000.000 | 3809.000 | 736.528 | 751.750 | 15.222 | 1.407 | .036 | 2.075 | 751.959 | .280 | 2 |
| CF111 | 5750.000 | 3809.000 | 742.213 | 752.092 | 9.879  | 1.061 | .034 | 1.850 | 752.198 | .225 | 2 |
| CF121 | 3250.900 | 3809.000 | 742.681 | 752.715 | 10.034 | 1.101 | .035 | 1.649 | 752.818 | .180 | 2 |
| CF131 | 3500.000 | 3809.000 | 741.128 | 753.055 | 11.927 | .901  | .044 | 3.037 | 753.180 | .212 | 2 |
| CF141 | 2250.000 | 3809.000 | 742.400 | 753.470 | 11.070 | .739  | .045 | 3.574 | 753.570 | .207 | 2 |
| CF151 | 3250.000 | 3809.000 | 743.623 | 753.706 | 10.083 | .485  | .050 | 3.935 | 753.753 | .142 | 2 |
| CF161 | 5050.000 | 3809.000 | 743.827 | 753.905 | 10.078 | .822  | .035 | 1.997 | 753.974 | .200 | 2 |
| CF171 | 3050.000 | 3809.000 | 743.925 | 754.317 | 10.392 | 1.014 | .037 | 2.216 | 754.433 | .231 | 2 |
| CF181 | 2950.000 | 3809.000 | 745.186 | 754.639 | 9.453  | .716  | .035 | 1.944 | 754.690 | .163 | 2 |
| CF191 | 4550.000 | 3809.000 | 744.830 | 754.822 | 9.992  | .795  | .035 | 2.218 | 754.893 | .216 | 2 |

|       |          |          |         |         |        |       |      |       |         |      |   |
|-------|----------|----------|---------|---------|--------|-------|------|-------|---------|------|---|
| CF201 | 4400.000 | 3809.000 | 744.243 | 755.196 | 10.953 | .642  | .049 | 4.486 | 755.290 | .223 | 2 |
| CF211 | 4850.000 | 3809.000 | 745.134 | 755.627 | 10.493 | .820  | .042 | 3.321 | 755.741 | .254 | 2 |
| CF221 | 1700.000 | 3809.000 | 745.021 | 756.123 | 11.102 | .529  | .055 | 5.069 | 756.195 | .169 | 2 |
| CF231 | 3950.000 | 3809.000 | 746.037 | 756.261 | 10.224 | .519  | .037 | 2.339 | 756.293 | .138 | 2 |
| CF241 | 2225.000 | 2879.000 | 745.982 | 756.421 | 10.439 | .811  | .041 | 3.019 | 756.522 | .218 | 2 |
| CF251 | 4775.000 | 2879.000 | 745.752 | 756.639 | 10.887 | .624  | .040 | 2.271 | 756.684 | .123 | 2 |
| CF261 | 7000.000 | 2879.000 | 746.286 | 756.938 | 10.652 | 1.228 | .033 | 1.526 | 757.055 | .205 | 2 |
| CF271 | 1905.800 | 2879.000 | 748.246 | 757.671 | 9.425  | .965  | .035 | 1.831 | 757.757 | .194 | 2 |
| JS021 | 1552.500 | 2879.000 | 748.899 | 757.837 | 8.938  | .866  | .034 | 1.722 | 757.903 | .158 | 2 |
| JS031 | 1762.600 | 2879.000 | 748.395 | 757.953 | 9.558  | .894  | .035 | 1.721 | 758.023 | .162 | 2 |
| JS041 | 2644.100 | 2879.000 | 749.421 | 758.101 | 8.680  | .949  | .033 | 1.504 | 758.170 | .171 | 2 |
| JS051 | 2191.600 | 2879.000 | 747.060 | 758.306 | 11.246 | 1.030 | .037 | 1.996 | 758.414 | .196 | 2 |
| JS061 | 2388.100 | 2879.000 | 749.315 | 758.555 | 9.218  | .715  | .032 | 1.321 | 758.567 | .108 | 2 |
| JS071 | 3521.900 | 2879.000 | 748.567 | 758.632 | 10.065 | .663  | .034 | 1.513 | 758.666 | .103 | 2 |
| JS081 | 1817.200 | 2879.000 | 749.966 | 758.823 | 8.857  | .865  | .031 | 1.183 | 758.868 | .132 | 2 |
| JS091 | 2028.400 | 2879.000 | 750.891 | 758.990 | 8.099  | 1.041 | .034 | 1.607 | 759.079 | .207 | 2 |
| JS101 | 2470.000 | 2879.000 | 752.081 | 759.399 | 7.318  | 1.529 | .030 | 1.265 | 759.550 | .280 | 2 |
| JS111 | 1076.600 | 2879.000 | 751.858 | 760.009 | 8.151  | 1.047 | .031 | 1.150 | 760.074 | .165 | 2 |
| JS121 | 2390.900 | 2879.000 | 751.801 | 760.012 | 8.211  | 1.930 | .040 | 2.949 | 760.572 | .581 | 2 |
| JS131 | 2077.600 | 2879.000 | 752.261 | 761.628 | 9.367  | 1.104 | .037 | 2.058 | 761.756 | .235 | 2 |
| JS141 | 2319.900 | 2879.000 | 752.830 | 761.987 | 9.157  | .885  | .036 | 1.751 | 762.057 | .171 | 2 |
| JS151 | 1916.500 | 2879.000 | 752.019 | 762.227 | 10.208 | .930  | .037 | 1.710 | 762.302 | .162 | 2 |
| JS161 | 2886.900 | 2879.000 | 752.949 | 762.426 | 9.477  | .794  | .034 | 1.486 | 762.473 | .134 | 2 |
| JS171 | 1134.600 | 2879.000 | 752.900 | 762.615 | 9.715  | .746  | .032 | 1.199 | 762.649 | .108 | 2 |
| JS181 | 1295.500 | 2879.000 | 752.929 | 762.670 | 9.741  | .803  | .034 | 1.451 | 762.718 | .132 | 2 |
| JS191 | 737.200  | 2879.000 | 752.544 | 762.747 | 10.203 | 1.023 | .042 | 2.406 | 762.876 | .223 | 2 |
| JS201 | 998.100  | 2879.000 | 753.308 | 762.890 | 9.582  | .968  | .040 | 2.131 | 762.992 | .195 | 2 |
| JS211 | 391.600  | 2879.000 | 753.929 | 763.050 | 9.121  | .817  | .031 | 1.218 | 763.092 | .119 | 2 |
| JS221 | 1191.200 | 2879.000 | 753.530 | 763.072 | 9.542  | .836  | .032 | 1.278 | 763.118 | .130 | 2 |
| JS231 | 487.800  | 2879.000 | 754.250 | 763.156 | 8.906  | .922  | .035 | 1.641 | 763.227 | .170 | 2 |
| JS241 | 557.800  | 2879.000 | 753.289 | 763.227 | 9.938  | .793  | .035 | 1.467 | 763.274 | .132 | 2 |
| JS251 | 436.900  | 1350.000 | 754.456 | 763.285 | 8.829  | .931  | .035 | 1.688 | 763.360 | .176 | 2 |
| JS261 | 516.200  | 1350.000 | 754.069 | 763.379 | 9.310  | .365  | .032 | 1.287 | 763.387 | .056 | 2 |
| JS271 | 512.400  | 1350.000 | 754.052 | 763.385 | 9.333  | .370  | .032 | 1.237 | 763.394 | .057 | 2 |
| JS281 | 919.300  | 1350.000 | 754.375 | 763.382 | 9.007  | .573  | .034 | 1.606 | 763.409 | .106 | 2 |
| JS291 | 875.200  | 1350.000 | 754.417 | 763.425 | 9.008  | .354  | .030 | 1.089 | 763.432 | .050 | 2 |
| JS301 | .000     | 1350.000 | 753.498 | 763.432 | 9.934  | .426  | .038 | 1.803 | 763.448 | .080 | 2 |

**A5 1992 739.0** parana pjt. without excavation  
1992year flood model

| sec name | distance<br>(m) | dischar.<br>(m <sup>3</sup> /s) | elevati.<br>(TP m) | W.level<br>( TP m) | Max W.D.<br>(m) | Ave.velo<br>(m/s) | combined<br>Coeffici | Energy<br>modified | W.head<br>(TP m) | Frudes | decision |
|----------|-----------------|---------------------------------|--------------------|--------------------|-----------------|-------------------|----------------------|--------------------|------------------|--------|----------|
| CN011    | 9230.000        | 6952.000                        | 615.000            | 739.000            | 124.000         | .150              | .030                 | 1.135              | 739.001          | .006   | 2        |
| CN021    | 9230.000        | 6952.000                        | 625.000            | 739.001            | 114.001         | .118              | .030                 | 1.190              | 739.002          | .005   | 2        |
| CN031    | 12300.000       | 6952.000                        | 635.000            | 739.000            | 104.000         | .168              | .030                 | 1.162              | 739.002          | .007   | 2        |
| CN041    | 10000.000       | 6952.000                        | 669.000            | 739.000            | 70.000          | .160              | .030                 | 1.095              | 739.001          | .008   | 2        |
| CN051    | 11540.000       | 6952.000                        | 675.000            | 738.997            | 63.997          | .324              | .030                 | 1.153              | 739.003          | .018   | 2        |
| CN061    | 2160.000        | 6952.000                        | 700.550            | 739.006            | 38.456          | .407              | .030                 | 1.118              | 739.016          | .028   | 2        |
| CN071    | 3840.000        | 6952.000                        | 705.190            | 738.948            | 33.758          | 1.269             | .030                 | 1.124              | 739.040          | .098   | 2        |
| CN081    | 400.000         | 6952.000                        | 713.710            | 739.073            | 25.363          | .554              | .030                 | 1.048              | 739.090          | .042   | 2        |
| CN091    | 1400.000        | 6952.000                        | 724.940            | 739.077            | 24.137          | .506              | .030                 | 1.155              | 729.092          | .046   | 2        |
| CN101    | 1420.000        | 6952.000                        | 717.280            | 738.931            | 21.651          | 2.052             | .030                 | 1.073              | 739.162          | .183   | 2        |
| CN111    | 100.000         | 6952.000                        | 722.160            | 739.095            | 16.935          | 2.017             | .030                 | 1.023              | 739.307          | .180   | 2        |
| CN121    | 3040.000        | 6952.000                        | 718.180            | 738.435            | 20.255          | 3.852             | .030                 | 1.209              | 739.350          | .489   | 2        |
| ZN131    | 640.000         | 6952.000                        | 732.270            | 741.819            | 9.549           | 2.613             | .050                 | 1.084              | 742.196          | .327   | 2        |
| CN141    | 500.000         | 3917.000                        | 733.050            | 742.669            | 9.619           | 4.704             | .050                 | 1.095              | 743.905          | .666   | 2        |
| CN151    | 70.000          | 3917.000                        | 730.370            | 745.159            | 14.789          | 1.503             | .050                 | 1.219              | 745.300          | .235   | 2        |
| CN152    | 70.000          | 3917.000                        | 738.500            | 745.167            | 6.667           | 1.940             | .050                 | 1.020              | 745.363          | .292   | 2        |
| CN153    | 60.000          | 3917.000                        | 735.150            | 745.314            | 10.164          | 1.403             | .050                 | 1.066              | 745.421          | .195   | 2        |
| CN154    | 50.000          | 3917.000                        | 734.239            | 745.309            | 11.070          | 1.599             | .050                 | 1.069              | 745.449          | .198   | 2        |
| CN161    | 260.000         | 3917.000                        | 731.410            | 745.332            | 13.922          | 1.557             | .050                 | 1.101              | 745.468          | .190   | 2        |
| CN171    | 1200.000        | 3917.000                        | 731.720            | 745.373            | 13.653          | 1.530             | .031                 | 1.220              | 745.519          | .188   | 2        |
| CN181    | 300.000         | 3917.000                        | 736.150            | 745.526            | 9.376           | 1.553             | .032                 | 1.307              | 745.687          | .261   | 2        |
| CN191    | 690.000         | 3917.000                        | 736.890            | 745.589            | 8.699           | 1.491             | .032                 | 1.400              | 745.748          | .266   | 2        |
| CN201    | 1400.000        | 3917.000                        | 734.620            | 745.725            | 11.105          | 1.172             | .036                 | 2.070              | 745.870          | .228   | 2        |
| CN211    | 1400.000        | 3917.000                        | 734.990            | 745.916            | 10.926          | 1.000             | .037                 | 2.300              | 746.033          | .218   | 2        |
| CN221    | 1600.000        | 3917.000                        | 732.710            | 746.076            | 13.366          | .548              | .052                 | 7.322              | 746.188          | .278   | 2        |
| CN231    | 1400.000        | 3917.000                        | 735.690            | 746.253            | 10.563          | 1.291             | .032                 | 1.403              | 746.372          | .198   | 2        |
| ZN241    | 300.000         | 3917.000                        | 738.000            | 746.324            | 8.324           | 2.554             | .033                 | 1.910              | 746.960          | .634   | 2        |
| CN251    | 300.000         | 3917.000                        | 733.500            | 746.968            | 13.468          | .959              | .037                 | 2.409              | 747.081          | .210   | 2        |
| CN261    | 2170.000        | 3917.000                        | 729.600            | 746.851            | 17.251          | 1.068             | .049                 | 4.600              | 747.118          | .338   | 2        |
| CN271    | 230.000         | 3917.000                        | 734.860            | 747.279            | 12.419          | .813              | .039                 | 3.062              | 747.382          | .220   | 2        |
| CN281    | 1200.000        | 3917.000                        | 734.630            | 747.297            | 12.667          | .815              | .039                 | 3.064              | 747.401          | .221   | 2        |
| CN291    | 1400.000        | 3917.000                        | 736.890            | 747.395            | 10.505          | 1.068             | .038                 | 2.272              | 747.527          | .227   | 2        |
| CN301    | 1368.600        | 3917.000                        | 735.190            | 747.578            | 12.388          | .727              | .046                 | 4.240              | 747.692          | .225   | 2        |
| JT011    | 999.100         | 3917.000                        | 737.480            | 747.735            | 10.255          | .875              | .036                 | 1.863              | 747.808          | .150   | 2        |
| JT021    | 232.300         | 3917.000                        | 738.167            | 747.826            | 9.659           | .833              | .031                 | 1.150              | 747.867          | .110   | 2        |



|       |          |          |         |         |        |       |      |       |         |      |   |
|-------|----------|----------|---------|---------|--------|-------|------|-------|---------|------|---|
| CN311 | 762.800  | 3917.000 | 737.070 | 747.829 | 10.759 | .485  | .048 | 4.168 | 747.879 | .147 | 2 |
| JT031 | 737.200  | 3917.000 | 736.558 | 747.827 | 11.269 | 1.065 | .036 | 1.890 | 747.936 | .192 | 2 |
| CN321 | 174.500  | 3917.000 | 736.580 | 747.896 | 11.316 | 1.034 | .035 | 1.963 | 748.004 | .233 | 2 |
| JT041 | 725.500  | 3917.000 | 734.672 | 747.927 | 13.255 | .985  | .034 | 1.789 | 748.015 | .159 | 2 |
| CN331 | 398.600  | 3917.000 | 735.330 | 747.982 | 12.652 | .603  | .042 | 4.157 | 748.059 | .199 | 2 |
| JT051 | 999.700  | 3917.000 | 735.664 | 747.977 | 12.313 | .965  | .038 | 2.183 | 748.080 | .170 | 2 |
| JT061 | 91.700   | 3917.000 | 729.825 | 748.135 | 18.198 | .848  | .052 | 3.889 | 748.166 | .190 | 2 |
| CN341 | 736.700  | 3917.000 | 735.980 | 748.135 | 12.155 | .321  | .055 | 7.095 | 748.173 | .145 | 2 |
| JT071 | 263.400  | 3917.000 | 736.606 | 748.149 | 11.543 | .844  | .034 | 1.543 | 748.205 | .124 | 2 |
| CN351 | 735.000  | 3917.000 | 738.550 | 748.168 | 9.618  | .628  | .038 | 2.492 | 748.219 | .158 | 2 |
| JT081 | 988.400  | 3917.000 | 738.224 | 748.211 | 9.987  | .835  | .032 | 1.307 | 748.258 | .117 | 2 |
| JT091 | 986.000  | 3917.000 | 733.126 | 748.148 | 15.022 | 1.448 | .035 | 1.712 | 748.332 | .212 | 2 |
| JT101 | 890.600  | 3917.000 | 734.254 | 748.286 | 14.032 | 1.235 | .035 | 1.794 | 748.426 | .193 | 2 |
| CN361 | 95.800   | 3917.000 | 731.840 | 748.324 | 16.484 | .817  | .049 | 5.672 | 748.518 | .291 | 2 |
| JT111 | 990.300  | 3917.000 | 732.826 | 748.409 | 15.583 | .955  | .042 | 2.588 | 748.529 | .183 | 2 |
| JT121 | 955.800  | 3917.000 | 739.532 | 748.535 | 9.003  | .986  | .033 | 1.528 | 748.611 | .165 | 2 |
| JT131 | 758.200  | 3917.000 | 739.756 | 748.610 | 8.854  | 1.094 | .033 | 1.456 | 748.699 | .181 | 2 |
| CN371 | 214.300  | 3917.000 | 737.730 | 748.674 | 10.944 | .727  | .040 | 3.550 | 748.770 | .259 | 2 |
| JT141 | 185.700  | 3809.000 | 734.524 | 748.673 | 14.149 | 1.128 | .034 | 1.851 | 748.794 | .195 | 2 |
| CN381 | 804.000  | 3809.000 | 736.240 | 748.682 | 12.442 | 1.060 | .033 | 2.186 | 748.808 | .323 | 2 |
| JT151 | 296.000  | 3809.000 | 738.589 | 748.799 | 10.210 | 1.040 | .032 | 1.341 | 748.873 | .158 | 2 |
| CF011 | 712.700  | 3809.000 | 739.724 | 748.860 | 9.136  | .547  | .037 | 2.029 | 748.891 | .116 | 2 |
| JT161 | 990.100  | 3809.000 | 738.925 | 748.859 | 9.934  | .994  | .034 | 1.491 | 748.934 | .151 | 2 |
| JT171 | 1005.700 | 3809.000 | 739.099 | 748.916 | 9.817  | 1.084 | .036 | 1.962 | 749.033 | .201 | 2 |
| JT181 | 291.500  | 3809.000 | 739.138 | 749.052 | 9.914  | .987  | .036 | 1.716 | 749.137 | .163 | 2 |
| CF021 | 699.200  | 3809.000 | 740.211 | 749.128 | 8.917  | .613  | .033 | 1.478 | 749.156 | .106 | 2 |
| JT191 | 998.200  | 3809.000 | 739.025 | 749.106 | 10.081 | .968  | .038 | 2.085 | 749.206 | .180 | 2 |
| JT201 | 1002.600 | 3809.000 | 740.313 | 749.232 | 8.919  | .970  | .032 | 1.298 | 749.294 | .145 | 2 |
| CF031 | 3300.000 | 3809.000 | 740.078 | 749.314 | 9.236  | .697  | .037 | 2.187 | 749.368 | .154 | 2 |
| CF041 | 3500.000 | 3809.000 | 736.565 | 749.518 | 12.953 | .851  | .038 | 2.416 | 749.607 | .198 | 2 |
| CF051 | 9950.000 | 3809.000 | 737.452 | 749.792 | 12.340 | .531  | .049 | 5.018 | 749.864 | .182 | 2 |
| CF061 | 4650.000 | 3809.000 | 739.406 | 750.496 | 11.090 | .541  | .047 | 4.863 | 750.568 | .223 | 2 |
| CF071 | 3900.000 | 3809.000 | 740.674 | 750.878 | 10.204 | .651  | .045 | 4.093 | 750.967 | .220 | 2 |
| CF081 | 5000.000 | 3809.000 | 740.297 | 751.211 | 10.914 | .289  | .063 | 7.639 | 751.244 | .143 | 2 |
| CF091 | 2000.000 | 3809.000 | 741.444 | 751.552 | 10.108 | 1.067 | .038 | 2.381 | 751.690 | .262 | 2 |
| CF101 | 2000.000 | 3809.000 | 736.528 | 751.742 | 15.214 | 1.409 | .036 | 2.072 | 751.952 | .280 | 2 |
| CF111 | 5750.000 | 3809.000 | 742.213 | 752.085 | 9.872  | 1.063 | .034 | 1.848 | 752.192 | .226 | 2 |
| CF121 | 3250.000 | 3809.000 | 742.681 | 752.710 | 10.029 | 1.102 | .035 | 1.649 | 752.812 | .180 | 2 |
| CF131 | 3500.000 | 3809.000 | 741.128 | 753.051 | 11.923 | .901  | .044 | 3.037 | 753.177 | .212 | 2 |
| CF141 | 2250.000 | 3809.000 | 742.400 | 753.467 | 11.067 | .739  | .050 | 3.574 | 753.567 | .207 | 2 |
| CF151 | 3250.000 | 3809.000 | 743.623 | 753.705 | 10.082 | .485  | .050 | 3.935 | 753.752 | .142 | 2 |
| CF161 | 5050.000 | 3809.000 | 743.827 | 753.902 | 10.075 | .822  | .035 | 1.996 | 753.971 | .201 | 2 |
| CF171 | 3050.000 | 3809.000 | 743.925 | 754.313 | 10.388 | 1.015 | .037 | 2.215 | 754.430 | .231 | 2 |
| CF181 | 2950.000 | 3809.000 | 745.186 | 754.635 | 9.449  | .717  | .035 | 1.943 | 754.686 | .163 | 2 |
| CF191 | 4550.000 | 3809.000 | 744.830 | 754.818 | 9.988  | .796  | .035 | 2.215 | 754.890 | .216 | 2 |

|       |          |          |         |         |        |       |      |       |         |      |   |
|-------|----------|----------|---------|---------|--------|-------|------|-------|---------|------|---|
| CF201 | 4400.000 | 3809.000 | 744.243 | 755.192 | 10.949 | .642  | .049 | 4.484 | 755.286 | .224 | 2 |
| CF211 | 4850.000 | 3809.000 | 745.134 | 755.624 | 10.490 | .820  | .042 | 3.318 | 755.738 | .254 | 2 |
| CF221 | 1700.000 | 3809.000 | 745.021 | 756.120 | 11.099 | .529  | .055 | 5.069 | 756.192 | .169 | 2 |
| CF231 | 3950.000 | 3809.000 | 746.037 | 756.259 | 10.222 | .519  | .037 | 2.338 | 756.291 | .138 | 2 |
| CF241 | 2225.000 | 2879.000 | 745.982 | 756.619 | 10.438 | .811  | .041 | 3.018 | 756.521 | .218 | 2 |
| CF251 | 4775.000 | 2879.000 | 745.752 | 756.636 | 10.884 | .624  | .040 | 2.271 | 756.681 | .124 | 2 |
| CF261 | 7000.000 | 2879.000 | 746.286 | 756.936 | 10.650 | 1.228 | .033 | 1.525 | 757.054 | .205 | 2 |
| CF271 | 1805.800 | 2879.000 | 748.246 | 757.670 | 9.424  | .965  | .035 | 1.831 | 757.757 | .194 | 2 |
| JS021 | 1552.500 | 2879.000 | 748.899 | 757.837 | 8.938  | .866  | .034 | 1.722 | 757.903 | .158 | 2 |
| JS031 | 1762.600 | 2879.000 | 748.395 | 757.953 | 9.558  | .894  | .035 | 1.721 | 758.023 | .162 | 2 |
| JS041 | 2644.100 | 2879.000 | 749.421 | 758.101 | 8.680  | .949  | .033 | 1.504 | 758.170 | .171 | 2 |
| JS051 | 2191.600 | 2879.000 | 747.060 | 758.306 | 11.246 | 1.030 | .037 | 1.996 | 758.414 | .196 | 2 |
| JS061 | 2388.100 | 2879.000 | 749.315 | 758.533 | 9.218  | .715  | .032 | 1.321 | 758.567 | .108 | 2 |
| JS071 | 3521.900 | 2879.000 | 748.567 | 758.632 | 10.065 | .663  | .034 | 1.513 | 758.666 | .103 | 2 |
| JS081 | 1817.200 | 2879.000 | 749.966 | 758.823 | 8.857  | .865  | .031 | 1.183 | 758.868 | .132 | 2 |
| JS091 | 2028.400 | 2879.000 | 750.891 | 758.990 | 8.099  | 1.041 | .034 | 1.607 | 759.079 | .207 | 2 |
| JS101 | 2470.000 | 2879.000 | 752.081 | 759.399 | 7.318  | 1.529 | .030 | 1.265 | 759.550 | .280 | 2 |
| JS111 | 1076.600 | 2879.000 | 751.858 | 760.009 | 8.151  | 1.047 | .031 | 1.150 | 760.074 | .165 | 2 |
| JS121 | 2390.900 | 2879.000 | 751.801 | 760.012 | 8.211  | 1.930 | .040 | 2.949 | 760.572 | .564 | 2 |
| JS131 | 2077.600 | 2879.000 | 752.261 | 761.628 | 9.367  | 1.104 | .037 | 2.058 | 761.756 | .235 | 2 |
| JS141 | 2319.900 | 2879.000 | 752.830 | 761.987 | 9.157  | .885  | .036 | 1.751 | 762.057 | .171 | 2 |
| JS151 | 1916.500 | 2879.000 | 752.019 | 762.227 | 10.208 | .930  | .037 | 1.710 | 762.302 | .162 | 2 |
| JS161 | 2866.900 | 2879.000 | 752.949 | 762.426 | 9.477  | .794  | .034 | 1.486 | 762.473 | .134 | 2 |
| JS171 | 1134.600 | 2879.000 | 752.900 | 762.615 | 9.715  | .746  | .032 | 1.199 | 762.649 | .108 | 2 |
| JS181 | 1295.500 | 2879.000 | 752.929 | 762.670 | 9.741  | .803  | .034 | 1.451 | 762.718 | .132 | 2 |
| JS191 | 737.200  | 2879.000 | 752.544 | 762.747 | 10.203 | 1.023 | .042 | 2.406 | 762.876 | .223 | 2 |
| JS201 | 998.100  | 2879.000 | 753.308 | 762.890 | 9.582  | .968  | .040 | 2.131 | 762.992 | .195 | 2 |
| JS211 | 391.600  | 2879.000 | 753.929 | 763.050 | 9.121  | .817  | .031 | 1.218 | 763.092 | .119 | 2 |
| JS221 | 1191.200 | 2879.000 | 753.530 | 763.072 | 9.542  | .836  | .032 | 1.278 | 763.118 | .130 | 2 |
| JS231 | 487.800  | 2879.000 | 754.250 | 763.156 | 8.906  | .922  | .035 | 1.641 | 763.227 | .170 | 2 |
| JS241 | 557.800  | 2879.000 | 753.289 | 763.227 | 9.938  | .793  | .035 | 1.467 | 763.274 | .132 | 2 |
| JS251 | 436.900  | 1350.000 | 754.456 | 763.285 | 8.829  | .931  | .035 | 1.688 | 763.360 | .176 | 2 |
| JS261 | 516.200  | 1350.000 | 754.069 | 763.379 | 9.310  | .365  | .032 | 1.287 | 763.387 | .056 | 2 |
| JS271 | 512.400  | 1350.000 | 754.052 | 763.385 | 9.333  | .370  | .032 | 1.237 | 763.394 | .057 | 2 |
| JS281 | 919.300  | 1350.000 | 754.375 | 763.382 | 9.007  | .573  | .034 | 1.606 | 763.409 | .106 | 2 |
| JS291 | 875.200  | 1350.000 | 754.417 | 763.425 | 9.008  | .354  | .030 | 1.089 | 763.432 | .050 | 2 |
| JS301 | .000     | 1350.000 | 753.498 | 763.432 | 9.934  | .426  | .038 | 1.803 | 763.448 | .080 | 2 |

## 2.2 Case With Excavation - 1

**BI 1983 744.0** parana pjt. with excavation  
1983year flood model

| sec name | distance (m) | dischar. (m <sup>3</sup> /s) | elevati. (TP m) | W.level (TP m) | Max W.D. (m) | Ave.velo (m/s) | combined Coeffici | Energy modified | W.head (TP m) | Frudes | decision |
|----------|--------------|------------------------------|-----------------|----------------|--------------|----------------|-------------------|-----------------|---------------|--------|----------|
| CN011    | 9230.000     | 8358.000                     | 615.000         | 744.000        | 129.000      | .169           | .030              | 1.131           | 744.002       | .006   | 2        |
| CN021    | 9230.000     | 8358.000                     | 625.000         | 744.001        | 119.001      | .132           | .030              | 1.190           | 744.002       | .006   | 2        |
| CN031    | 12300.000    | 8358.000                     | 635.000         | 744.001        | 109.001      | .186           | .030              | 1.164           | 744.003       | .008   | 2        |
| CN041    | 10000.000    | 8358.000                     | 669.000         | 744.004        | 75.004       | .174           | .030              | 1.096           | 744.006       | .008   | 2        |
| CN051    | 11540.000    | 8358.000                     | 675.000         | 744.003        | 69.003       | .345           | .030              | 1.151           | 744.010       | .018   | 2        |
| CN061    | 2160.000     | 8358.000                     | 700.550         | 744.012        | 43.462       | .405           | .030              | 1.111           | 744.021       | .026   | 2        |
| CN071    | 3840.000     | 8358.000                     | 705.190         | 743.956        | 38.766       | 1.199          | .030              | 1.132           | 744.039       | .086   | 2        |
| CN081    | 400.000      | 8358.000                     | 713.710         | 744.061        | 30.351       | .517           | .030              | 1.075           | 744.075       | .038   | 2        |
| CN091    | 1400.000     | 8358.000                     | 714.940         | 744.065        | 29.125       | .446           | .030              | 1.146           | 744.077       | .036   | 2        |
| CN101    | 1420.000     | 8358.000                     | 717.280         | 743.939        | 26.659       | 1.786          | .030              | 1.083           | 744.115       | .142   | 2        |
| CN111    | 100.000      | 8358.000                     | 722.160         | 744.032        | 21.872       | 1.752          | .030              | 1.025           | 744.193       | .136   | 2        |
| CN121    | 3040.000     | 8358.000                     | 718.180         | 743.805        | 25.625       | 2.685          | .030              | 1.090           | 744.206       | .255   | 2        |
| YC131    | 640.000      | 8358.000                     | 732.270         | 744.766        | 12.496       | 2.183          | .040              | 1.057           | 745.023       | .230   | 2        |
| SC141    | 500.000      | 5122.000                     | 733.050         | 744.998        | 11.948       | 3.857          | .040              | 1.061           | 746.175       | .140   | 2        |
| SC151    | 70.000       | 5122.000                     | 730.370         | 746.096        | 15.726       | 1.214          | .040              | 1.048           | 746.187       | .173   | 2        |
| SC152    | 70.000       | 5122.000                     | 737.000         | 746.069        | 9.069        | 1.483          | .040              | 1.048           | 746.201       | .141   | 2        |
| SC153    | 60.000       | 5122.000                     | 735.150         | 746.119        | 10.969       | 1.246          | .040              | 1.035           | 746.214       | .201   | 2        |
| SC154    | 50.000       | 5122.000                     | 734.239         | 746.045        | 11.806       | 1.781          | .040              | 1.045           | 746.214       | .227   | 2        |
| CN161    | 260.000      | 5122.000                     | 731.410         | 746.031        | 14.621       | 1.856          | .040              | 1.116           | 746.227       | .227   | 2        |
| CN171    | 1200.000     | 5122.000                     | 731.720         | 746.060        | 14.340       | 1.845          | .032              | 1.262           | 746.279       | .225   | 2        |
| SC181    | 300.000      | 5122.000                     | 736.150         | 746.276        | 10.126       | 1.687          | .032              | 1.405           | 746.480       | .275   | 2        |
| SC191    | 690.000      | 5122.000                     | 736.890         | 746.374        | 9.484        | 1.484          | .032              | 1.428           | 746.535       | .235   | 2        |
| CN201    | 1400.000     | 5122.000                     | 734.620         | 746.444        | 11.824       | 1.355          | .037              | 2.184           | 746.649       | .258   | 2        |
| CN211    | 1400.000     | 5122.000                     | 734.990         | 746.697        | 11.707       | 1.118          | .039              | 2.518           | 746.858       | .254   | 2        |
| CN221    | 1600.000     | 5122.000                     | 732.710         | 746.917        | 14.207       | .551           | .058              | 7.813           | 747.038       | .261   | 2        |
| CN231    | 1400.000     | 5122.000                     | 735.690         | 747.088        | 11.398       | 1.482          | .033              | 1.471           | 747.253       | .220   | 2        |
| ZN241    | 300.000      | 5122.000                     | 738.000         | 747.132        | 9.132        | 2.649          | .036              | 2.273           | 747.945       | .652   | 2        |
| CN251    | 300.000      | 5122.000                     | 733.500         | 747.937        | 14.437       | 1.047          | .039              | 2.698           | 748.088       | .230   | 2        |
| CN261    | 2170.000     | 5122.000                     | 729.600         | 747.785        | 18.185       | 1.155          | .052              | 5.132           | 748.134       | .367   | 2        |
| CN271    | 230.000      | 5122.000                     | 734.860         | 748.329        | 13.469       | .852           | .042              | 3.514           | 748.459       | .223   | 2        |
| CN281    | 1200.000     | 5122.000                     | 734.630         | 748.349        | 13.719       | 1.148          | .040              | 2.444           | 748.621       | .239   | 2        |
| CN291    | 1400.000     | 5122.000                     | 736.890         | 748.456        | 11.566       | 1.148          | .040              | 2.444           | 748.621       | .239   | 2        |
| CN301    | 1368.600     | 5122.000                     | 735.190         | 748.669        | 13.479       | .763           | .050              | 4.537           | 748.804       | .223   | 2        |
| ST011    | 999.100      | 5122.000                     | 737.480         | 748.840        | 11.360       | .962           | .037              | 1.922           | 748.931       | .154   | 2        |
| ST021    | 232.300      | 5122.000                     | 737.800         | 748.940        | 11.140       | .879           | .032              | 1.266           | 748.990       | .110   | 2        |

|       |          |          |         |         |        |       |      |       |         |      |   |
|-------|----------|----------|---------|---------|--------|-------|------|-------|---------|------|---|
| SC311 | 762.800  | 5122.000 | 737.070 | 748.944 | 11.874 | .509  | .051 | 4.292 | 749.001 | .141 | 2 |
| ST031 | 737.200  | 5122.000 | 736.558 | 748.924 | 12.366 | 1.168 | .037 | 2.013 | 749.064 | .200 | 2 |
| SC321 | 174.500  | 5122.000 | 736.580 | 749.001 | 12.421 | 1.041 | .037 | 2.426 | 749.135 | .239 | 2 |
| JT041 | 725.500  | 5122.000 | 734.672 | 749.028 | 14.356 | 1.111 | .036 | 1.916 | 749.149 | .174 | 2 |
| CN331 | 308.600  | 5122.000 | 735.330 | 749.111 | 13.781 | .610  | .047 | 4.673 | 749.200 | .189 | 2 |
| JT051 | 999.700  | 5122.000 | 735.664 | 749.087 | 13.423 | 1.093 | .040 | 2.263 | 749.225 | .183 | 2 |
| JT061 | 91.700   | 5122.000 | 729.825 | 749.138 | 19.313 | .972  | .054 | 3.988 | 749.330 | .206 | 2 |
| CN341 | 736.700  | 5122.000 | 735.980 | 749.300 | 13.320 | .316  | .061 | 7.249 | 749.337 | .126 | 2 |
| JT071 | 263.400  | 5122.000 | 736.606 | 749.297 | 12.691 | .954  | .035 | 1.584 | 749.371 | .132 | 2 |
| SC351 | 735.000  | 5122.000 | 738.200 | 749.324 | 13.124 | .628  | .043 | 3.147 | 749.387 | .157 | 2 |
| ST081 | 988.400  | 5122.000 | 738.200 | 749.369 | 11.169 | .910  | .032 | 1.343 | 749.426 | .118 | 2 |
| JT091 | 986.000  | 5122.000 | 733.126 | 749.256 | 16.130 | 1.666 | .036 | 1.815 | 749.513 | .236 | 2 |
| JT101 | 890.600  | 5122.000 | 734.254 | 749.445 | 15.189 | 1.394 | .036 | 1.907 | 749.632 | .212 | 2 |
| CN361 | 95.800   | 5122.000 | 731.840 | 749.515 | 17.675 | .845  | .053 | 6.198 | 749.740 | .284 | 2 |
| ST111 | 990.300  | 5122.000 | 732.826 | 749.592 | 16.766 | 1.067 | .044 | 2.767 | 749.752 | .201 | 2 |
| ST121 | 955.800  | 5122.000 | 738.400 | 749.736 | 11.336 | 1.013 | .038 | 2.086 | 749.845 | .175 | 2 |
| ST131 | 758.200  | 5122.000 | 738.400 | 749.835 | 11.435 | 1.044 | .033 | 1.522 | 749.919 | .151 | 2 |
| CN371 | 214.300  | 5122.000 | 737.730 | 749.875 | 12.145 | .658  | .045 | 4.599 | 749.976 | .232 | 2 |
| JT141 | 185.700  | 4980.000 | 734.524 | 749.841 | 15.317 | 1.246 | .036 | 2.050 | 750.034 | .208 | 2 |
| CN381 | 804.000  | 4980.000 | 736.240 | 749.873 | 13.633 | .902  | .037 | 3.544 | 750.020 | .297 | 2 |
| ST151 | 296.000  | 4980.000 | 738.500 | 749.996 | 11.496 | 1.117 | .033 | 1.458 | 750.089 | .160 | 2 |
| SF011 | 712.700  | 4980.000 | 738.500 | 750.070 | 11.570 | .548  | .040 | 2.422 | 750.107 | .113 | 2 |
| ST161 | 990.100  | 4980.000 | 738.500 | 750.055 | 11.555 | 1.044 | .036 | 1.641 | 750.146 | .149 | 2 |
| ST171 | 1005.700 | 4980.000 | 738.600 | 750.099 | 11.499 | 1.146 | .038 | 2.083 | 750.238 | .197 | 2 |
| JT181 | 291.500  | 4980.000 | 739.138 | 750.237 | 11.099 | 1.089 | .037 | 1.754 | 750.343 | .168 | 2 |
| CF021 | 699.200  | 4980.000 | 740.211 | 750.331 | 10.120 | .646  | .034 | 1.484 | 750.363 | .102 | 2 |
| JT191 | 998.200  | 4980.000 | 739.025 | 750.291 | 11.266 | 1.060 | .040 | 2.163 | 750.415 | .184 | 2 |
| JT201 | 1002.600 | 4980.000 | 740.313 | 750.435 | 10.122 | 1.055 | .032 | 1.281 | 750.508 | .143 | 2 |
| CF031 | 3300.000 | 4980.000 | 740.078 | 750.519 | 10.441 | .722  | .039 | 2.274 | 750.580 | .145 | 2 |
| CF041 | 3500.000 | 4980.000 | 736.565 | 750.718 | 14.153 | .880  | .040 | 2.743 | 750.827 | .195 | 2 |
| CF051 | 9950.000 | 4980.000 | 737.452 | 751.018 | 13.566 | .541  | .054 | 5.234 | 751.097 | .168 | 2 |
| CF061 | 4650.000 | 4980.000 | 739.406 | 751.714 | 12.308 | .483  | .053 | 6.026 | 751.786 | .197 | 2 |
| CF071 | 3900.000 | 4980.000 | 740.674 | 752.075 | 11.401 | .635  | .050 | 4.557 | 752.168 | .203 | 2 |
| CF081 | 5000.000 | 4980.000 | 740.297 | 752.404 | 12.107 | .271  | .069 | 7.612 | 752.433 | .118 | 2 |
| CF091 | 2000.000 | 4980.000 | 741.444 | 752.721 | 11.277 | 1.075 | .040 | 2.798 | 752.886 | .257 | 2 |
| CF101 | 2000.000 | 4980.000 | 736.528 | 752.907 | 16.379 | 1.435 | .038 | 2.634 | 753.184 | .354 | 2 |
| CF111 | 5750.000 | 4980.000 | 742.213 | 753.330 | 11.117 | 1.054 | .036 | 2.152 | 753.452 | .248 | 2 |
| CF121 | 3250.000 | 4980.000 | 742.681 | 753.962 | 11.281 | 1.200 | .036 | 1.694 | 754.087 | .183 | 2 |
| CF131 | 3500.000 | 4980.000 | 741.128 | 754.322 | 13.194 | .953  | .046 | 3.226 | 754.471 | .224 | 2 |
| CF141 | 2250.000 | 4980.000 | 742.400 | 754.762 | 12.362 | .734  | .049 | 3.969 | 754.871 | .207 | 2 |
| CF151 | 3250.000 | 4980.000 | 743.623 | 755.001 | 11.378 | .495  | .054 | 3.935 | 755.050 | .131 | 2 |
| CF161 | 5050.000 | 4980.000 | 743.827 | 755.182 | 11.355 | .770  | .038 | 2.473 | 755.257 | .187 | 2 |
| CF171 | 3050.000 | 4980.000 | 743.925 | 755.583 | 11.658 | 1.021 | .040 | 2.601 | 755.721 | .227 | 2 |
| CF181 | 2950.000 | 4980.000 | 745.186 | 755.924 | 10.738 | .685  | .038 | 2.283 | 755.979 | .155 | 2 |
| CF191 | 4550.000 | 4980.000 | 744.830 | 756.095 | 11.265 | .732  | .039 | 2.790 | 756.171 | .188 | 2 |

|       |          |          |         |         |        |       |      |       |         |      |   |
|-------|----------|----------|---------|---------|--------|-------|------|-------|---------|------|---|
| CF201 | 4400.000 | 4980.000 | 744.243 | 756.456 | 12.213 | .617  | .054 | 5.112 | 756.555 | .209 | 2 |
| CF211 | 4850.000 | 4980.000 | 745.134 | 756.877 | 11.743 | .769  | .046 | 4.145 | 757.002 | .244 | 2 |
| CF221 | 1700.000 | 4980.000 | 745.021 | 757.381 | 12.360 | .553  | .059 | 5.050 | 757.460 | .159 | 2 |
| CF231 | 3950.000 | 4980.000 | 746.037 | 757.524 | 11.487 | .476  | .041 | 2.930 | 757.558 | .131 | 2 |
| CF241 | 2225.000 | 4980.000 | 745.982 | 757.675 | 11.693 | .802  | .045 | 3.490 | 757.790 | .223 | 2 |
| CF251 | 4775.000 | 3764.000 | 745.752 | 757.901 | 12.149 | .670  | .042 | 2.360 | 757.955 | .125 | 2 |
| CF261 | 7000.000 | 3764.000 | 746.286 | 758.204 | 11.918 | 1.306 | .035 | 1.684 | 758.351 | .209 | 2 |
| CF271 | 1805.800 | 3764.000 | 748.246 | 758.979 | 10.733 | .928  | .037 | 2.261 | 759.078 | .210 | 2 |
| JS021 | 1552.500 | 3764.000 | 748.899 | 759.146 | 10.247 | .907  | .036 | 1.846 | 759.224 | .153 | 2 |
| JS031 | 1762.600 | 3764.000 | 748.395 | 759.259 | 10.864 | .936  | .036 | 1.804 | 759.340 | .159 | 2 |
| JS041 | 2644.100 | 3764.000 | 749.421 | 759.402 | 9.981  | .973  | .034 | 1.603 | 759.480 | .160 | 2 |
| JS051 | 2191.600 | 3764.000 | 747.060 | 759.594 | 12.534 | 1.091 | .039 | 2.198 | 759.728 | .202 | 2 |
| JS061 | 2588.100 | 3764.000 | 749.315 | 759.847 | 10.532 | .766  | .032 | 1.504 | 759.886 | .164 | 2 |
| JS071 | 3521.900 | 3764.000 | 748.567 | 759.941 | 11.374 | .721  | .035 | 1.504 | 759.981 | .101 | 2 |
| JS081 | 1817.200 | 3764.000 | 749.966 | 760.111 | 10.145 | .906  | .031 | 1.145 | 760.159 | .122 | 2 |
| JS091 | 2028.400 | 3764.000 | 750.891 | 760.243 | 9.352  | 1.045 | .035 | 1.622 | 760.333 | .183 | 2 |
| JS101 | 2470.000 | 3764.000 | 752.081 | 760.557 | 8.476  | 1.533 | .031 | 1.201 | 760.701 | .242 | 2 |
| JS111 | 1076.600 | 3764.000 | 751.858 | 761.053 | 9.195  | 1.121 | .031 | 1.125 | 761.125 | .158 | 2 |
| JS121 | 2390.900 | 3764.000 | 751.801 | 760.995 | 9.194  | 1.989 | .043 | 3.126 | 761.614 | .528 | 2 |
| JS131 | 2077.600 | 3764.000 | 752.261 | 762.640 | 10.379 | 1.185 | .039 | 2.050 | 762.786 | .228 | 2 |
| JS141 | 2319.900 | 3764.000 | 752.830 | 763.006 | 10.176 | .955  | .037 | 1.775 | 763.089 | .168 | 2 |
| JS151 | 1916.500 | 3764.000 | 752.019 | 763.248 | 11.229 | 1.033 | .037 | 1.684 | 763.340 | .165 | 2 |
| JS161 | 2866.900 | 3764.000 | 752.949 | 763.458 | 10.510 | .870  | .034 | 1.458 | 763.515 | .133 | 2 |
| JS171 | 1134.600 | 3764.000 | 752.900 | 763.650 | 10.750 | .827  | .032 | 1.177 | 763.691 | .110 | 2 |
| JS181 | 1295.500 | 3764.000 | 752.929 | 763.705 | 10.776 | .883  | .034 | 1.412 | 763.762 | .131 | 2 |
| JS191 | 737.200  | 3764.000 | 752.544 | 763.772 | 11.228 | 1.097 | .043 | 2.475 | 763.923 | .236 | 2 |
| JS201 | 998.100  | 3764.000 | 753.308 | 763.924 | 10.616 | 1.060 | .041 | 2.103 | 764.045 | .195 | 2 |
| JS211 | 391.600  | 3764.000 | 753.929 | 764.096 | 10.167 | .906  | .031 | 1.192 | 764.146 | .121 | 2 |
| JS221 | 1191.200 | 3764.000 | 753.530 | 764.117 | 10.587 | .916  | .032 | 1.243 | 764.170 | .128 | 2 |
| JS231 | 487.800  | 3764.000 | 754.250 | 764.195 | 9.945  | .996  | .036 | 1.628 | 764.278 | .166 | 2 |
| JS241 | 557.800  | 3764.000 | 753.289 | 764.262 | 10.979 | .870  | .035 | 1.440 | 764.324 | .131 | 2 |
| JS251 | 436.900  | 1670.000 | 754.456 | 764.334 | 9.878  | 1.001 | .036 | 1.695 | 764.421 | .171 | 2 |
| JS261 | 516.200  | 1670.000 | 754.069 | 764.441 | 10.372 | .378  | .032 | 1.269 | 764.450 | .053 | 2 |
| JS271 | 512.400  | 1670.000 | 754.052 | 764.447 | 10.395 | .382  | .032 | 1.210 | 764.456 | .053 | 2 |
| JS281 | 919.300  | 1670.000 | 754.375 | 764.440 | 10.065 | .579  | .035 | 1.578 | 764.467 | .097 | 2 |
| JS291 | 875.200  | 1670.000 | 754.417 | 764.479 | 10.063 | .367  | .030 | 1.068 | 764.487 | .047 | 2 |
| JS301 | .000     | 1670.000 | 753.498 | 764.482 | 10.984 | .439  | .038 | 1.768 | 764.500 | .074 | 2 |

B2 1983 742.0 parana pjt. with excavation  
1983year flood model

| sec name | distance<br>(m) | dischar.<br>(m /s) | elevati.<br>(TP m) | w.level<br>( TP m) | Max W.O.<br>(m) | Ave.velo<br>(m/s) | combined<br>Coeffici | Energy<br>modified | W.head<br>(TP m) | Frudes | decision |
|----------|-----------------|--------------------|--------------------|--------------------|-----------------|-------------------|----------------------|--------------------|------------------|--------|----------|
| CN011    | 9230.000        | 8358.000           | 615.000            | 742.000            | 127.000         | .174              | .030                 | 1.132              | 742.002          | .007   | 2        |
| CN021    | 9230.000        | 8358.000           | 625.000            | 742.001            | 117.001         | .136              | .030                 | 1.191              | 742.002          | .006   | 2        |
| CN031    | 12300.000       | 8358.000           | 635.000            | 742.001            | 107.001         | .192              | .030                 | 1.163              | 742.003          | .008   | 2        |
| CN041    | 10000.000       | 8358.000           | 669.000            | 742.004            | 73.004          | .181              | .030                 | 1.095              | 742.006          | .008   | 2        |
| CN051    | 11540.000       | 8358.000           | 675.000            | 742.003            | 67.003          | .362              | .030                 | 1.152              | 742.011          | .019   | 2        |
| CN061    | 2160.000        | 8358.000           | 700.550            | 742.015            | 41.465          | .435              | .030                 | 1.114              | 742.026          | .028   | 2        |
| CN071    | 3840.000        | 8358.000           | 705.190            | 741.951            | 36.761          | 1.315             | .030                 | 1.130              | 742.050          | .097   | 2        |
| CN081    | 400.000         | 8358.000           | 713.710            | 742.080            | 28.370          | .570              | .030                 | 1.063              | 742.098          | .042   | 2        |
| CN091    | 1400.000        | 8358.000           | 714.940            | 742.085            | 27.145          | .500              | .030                 | 1.153              | 742.099          | .042   | 2        |
| CN101    | 1420.000        | 8358.000           | 717.280            | 741.931            | 24.651          | 2.015             | .030                 | 1.081              | 742.155          | .168   | 2        |
| CN111    | 100.000         | 8358.000           | 722.160            | 742.063            | 19.903          | 1.974             | .030                 | 1.023              | 742.267          | .161   | 2        |
| CN121    | 3040.000        | 8358.000           | 718.180            | 741.696            | 23.516          | 3.229             | .030                 | 1.116              | 742.289          | .335   | 2        |
| YCL131   | 640.000         | 8358.000           | 732.270            | 743.318            | 11.048          | 2.561             | .040                 | 1.065              | 743.674          | .290   | 2        |
| SC141    | 500.000         | 5122.000           | 733.050            | 743.713            | 10.663          | 4.592             | .040                 | 1.059              | 744.852          | .579   | 2        |
| SC151    | 70.000          | 5122.000           | 730.370            | 745.405            | 15.035          | 1.326             | .040                 | 1.066              | 745.501          | .160   | 2        |
| SC152    | 70.000          | 5122.000           | 737.000            | 745.374            | 8.374           | 1.627             | .040                 | 1.055              | 745.516          | .199   | 2        |
| SC153    | 60.000          | 5122.000           | 735.150            | 745.435            | 10.285          | 1.359             | .040                 | 1.040              | 745.533          | .161   | 2        |
| SC154    | 50.000          | 5122.000           | 734.239            | 745.348            | 11.109          | 1.943             | .040                 | 1.049              | 745.550          | .230   | 2        |
| CN161    | 260.000         | 5122.000           | 731.410            | 745.335            | 13.925          | 2.035             | .040                 | 1.101              | 745.567          | .249   | 2        |
| CN171    | 1200.000        | 5122.000           | 731.720            | 745.383            | 13.663          | 1.999             | .031                 | 1.221              | 745.632          | .245   | 2        |
| SC181    | 300.000         | 5122.000           | 736.150            | 745.646            | 9.496           | 1.906             | .032                 | 1.307              | 745.888          | .312   | 2        |
| SC191    | 690.000         | 5122.000           | 736.890            | 745.766            | 8.876           | 1.657             | .032                 | 1.375              | 745.959          | .271   | 2        |
| CN201    | 1400.000        | 5122.000           | 734.620            | 745.866            | 11.246          | 1.494             | .036                 | 2.094              | 746.105          | .290   | 2        |
| CN211    | 1400.000        | 5122.000           | 734.990            | 746.177            | 11.187          | 1.241             | .037                 | 2.368              | 746.363          | .274   | 2        |
| CN221    | 1600.000        | 5122.000           | 732.710            | 746.432            | 13.722          | .637              | .055                 | 7.598              | 746.589          | .314   | 2        |
| CN231    | 1400.000        | 5122.000           | 735.690            | 746.669            | 10.979          | 1.579             | .033                 | 1.438              | 746.852          | .238   | 2        |
| ZN241    | 300.000         | 5122.000           | 738.000            | 746.746            | 8.746           | 2.943             | .035                 | 2.111              | 747.679          | .729   | 2        |
| CN251    | 300.000         | 5122.000           | 733.500            | 747.687            | 14.187          | 1.095             | .039                 | 2.628              | 747.847          | .241   | 2        |
| CN261    | 2170.000        | 5122.000           | 729.600            | 747.522            | 17.922          | 1.216             | .051                 | 4.994              | 747.899          | .386   | 2        |
| CN271    | 230.000         | 5122.000           | 734.860            | 748.114            | 13.254          | .889              | .041                 | 3.436              | 748.253          | .234   | 2        |
| CN281    | 1200.000        | 5122.000           | 734.630            | 748.137            | 13.507          | .888              | .042                 | 3.437              | 748.275          | .235   | 2        |
| CN291    | 1400.000        | 5122.000           | 736.890            | 748.255            | 11.365          | 1.189             | .040                 | 2.414              | 748.430          | .249   | 2        |
| CN301    | 1368.600        | 5122.000           | 735.190            | 748.483            | 13.293          | .790              | .049                 | 4.498              | 748.626          | .233   | 2        |
| ST011    | 999.100         | 5122.000           | 737.480            | 748.667            | 11.188          | .985              | .037                 | 1.912              | 748.762          | .159   | 2        |
| ST021    | 232.300         | 5122.000           | 737.800            | 748.772            | 10.972          | .897              | .032                 | 1.265              | 748.824          | .113   | 2        |

|       |          |          |         |         |        |       |      |       |         |      |   |
|-------|----------|----------|---------|---------|--------|-------|------|-------|---------|------|---|
| SC311 | 762.800  | 5122.000 | 737.070 | 748.777 | 11.707 | .524  | .051 | 4.279 | 748.837 | .147 | 2 |
| ST031 | 737.200  | 5122.000 | 736.558 | 748.757 | 12.199 | 1.197 | .037 | 1.996 | 748.903 | .206 | 2 |
| SC321 | 174.500  | 5122.000 | 736.580 | 748.845 | 12.265 | 1.076 | .037 | 2.365 | 748.984 | .247 | 2 |
| JT041 | 725.500  | 5122.000 | 734.672 | 748.876 | 14.204 | 1.133 | .035 | 1.901 | 749.001 | .178 | 2 |
| CN331 | 308.600  | 5122.000 | 735.330 | 748.960 | 13.630 | .629  | .046 | 4.622 | 749.053 | .197 | 2 |
| JT051 | 999.700  | 5122.000 | 735.664 | 748.937 | 13.273 | 1.113 | .040 | 2.254 | 749.080 | .188 | 2 |
| JT061 | 91.700   | 5122.000 | 729.825 | 748.990 | 19.165 | .988  | .053 | 3.978 | 749.188 | .211 | 2 |
| CN341 | 736.700  | 5122.000 | 735.980 | 749.156 | 13.176 | .326  | .060 | 7.260 | 749.195 | .132 | 2 |
| JT071 | 263.400  | 5122.000 | 736.606 | 749.154 | 12.548 | .970  | .035 | 1.580 | 749.230 | .135 | 2 |
| SC351 | 735.000  | 5122.000 | 738.200 | 749.180 | 10.979 | .646  | .043 | 3.121 | 749.246 | .163 | 2 |
| ST081 | 988.400  | 5122.000 | 738.200 | 749.228 | 11.028 | .926  | .032 | 1.340 | 749.287 | .121 | 2 |
| JT091 | 986.000  | 5122.000 | 733.126 | 749.115 | 15.989 | 1.692 | .035 | 1.803 | 749.379 | .241 | 2 |
| JT101 | 890.600  | 5122.000 | 734.254 | 749.301 | 15.047 | 1.418 | .036 | 1.694 | 749.495 | .216 | 2 |
| CN361 | 95.800   | 5122.000 | 731.840 | 749.371 | 17.531 | .867  | .053 | 6.153 | 749.607 | .294 | 2 |
| ST111 | 990.300  | 5122.000 | 732.826 | 749.456 | 16.630 | 1.085 | .043 | 2.747 | 749.621 | .205 | 2 |
| ST121 | 955.800  | 5122.000 | 738.400 | 749.604 | 11.204 | 1.032 | .038 | 2.078 | 749.717 | .180 | 2 |
| ST131 | 758.200  | 5122.000 | 738.400 | 749.709 | 11.309 | 1.062 | .033 | 1.512 | 749.796 | .155 | 2 |
| CN371 | 214.300  | 5122.000 | 737.730 | 749.750 | 12.020 | .681  | .045 | 4.515 | 749.856 | .241 | 2 |
| JT141 | 185.700  | 4980.000 | 734.524 | 749.719 | 15.195 | 1.266 | .036 | 2.032 | 749.886 | .212 | 2 |
| CN381 | 804.000  | 4980.000 | 735.240 | 749.751 | 13.511 | .936  | .037 | 2.424 | 749.904 | .308 | 2 |
| ST151 | 296.000  | 4980.000 | 738.500 | 749.882 | 11.382 | 1.135 | .033 | 1.454 | 749.977 | .164 | 2 |
| ST011 | 712.700  | 4980.000 | 738.500 | 749.957 | 11.457 | .559  | .040 | 2.412 | 749.995 | .116 | 2 |
| ST161 | 990.100  | 4980.000 | 738.500 | 749.937 | 11.437 | 1.059 | .035 | 1.637 | 750.030 | .152 | 2 |
| ST171 | 1005.700 | 4980.000 | 738.600 | 749.983 | 11.383 | 1.164 | .038 | 2.073 | 750.126 | .202 | 2 |
| JT181 | 291.500  | 4980.000 | 739.138 | 750.126 | 10.988 | 1.105 | .037 | 1.751 | 750.235 | .171 | 2 |
| CF021 | 699.200  | 4980.000 | 740.211 | 750.223 | 10.012 | .658  | .034 | 1.483 | 750.255 | .104 | 2 |
| JT191 | 998.200  | 4980.000 | 739.025 | 750.181 | 11.156 | 1.077 | .040 | 2.158 | 750.309 | .188 | 2 |
| JT201 | 1002.600 | 4980.000 | 740.313 | 750.330 | 10.017 | 1.071 | .032 | 1.282 | 750.405 | .146 | 2 |
| CF031 | 3300.000 | 4980.000 | 740.078 | 750.414 | 10.336 | .735  | .039 | 2.269 | 750.477 | .149 | 2 |
| CF041 | 3500.000 | 4980.000 | 736.565 | 750.621 | 14.056 | .895  | .040 | 2.721 | 750.732 | .199 | 2 |
| CF051 | 9950.000 | 4980.000 | 737.452 | 750.993 | 13.541 | .543  | .053 | 5.232 | 751.072 | .170 | 2 |
| CF061 | 4650.000 | 4980.000 | 739.406 | 751.695 | 12.289 | .486  | .053 | 6.014 | 751.767 | .198 | 2 |
| CF071 | 3900.000 | 4980.000 | 740.674 | 752.059 | 11.385 | .637  | .050 | 4.553 | 752.153 | .204 | 2 |
| CF081 | 5000.000 | 4980.000 | 740.297 | 752.388 | 12.091 | .272  | .069 | 7.616 | 752.417 | .118 | 2 |
| CF091 | 2000.000 | 4980.000 | 741.444 | 752.707 | 11.263 | 1.078 | .040 | 2.794 | 752.873 | .257 | 2 |
| CF101 | 2000.000 | 4980.000 | 736.528 | 752.895 | 16.367 | 1.439 | .038 | 2.627 | 753.173 | .354 | 2 |
| CF111 | 5750.000 | 4980.000 | 742.213 | 753.348 | 11.105 | 1.057 | .036 | 2.147 | 753.441 | .249 | 2 |
| CF121 | 3250.000 | 4980.000 | 742.681 | 753.954 | 11.273 | 1.202 | .036 | 1.694 | 754.079 | .183 | 2 |
| CF131 | 3500.000 | 4980.000 | 741.128 | 754.315 | 13.187 | .954  | .046 | 3.224 | 754.464 | .224 | 2 |
| CF141 | 2250.000 | 4980.000 | 742.400 | 754.756 | 12.356 | .735  | .049 | 3.967 | 754.866 | .208 | 2 |
| CF151 | 3250.000 | 4980.000 | 743.623 | 754.988 | 11.365 | .496  | .054 | 3.935 | 755.038 | .131 | 2 |
| CF161 | 5050.000 | 4980.000 | 743.827 | 755.171 | 11.344 | .773  | .038 | 2.469 | 755.246 | .188 | 2 |
| CF171 | 3050.000 | 4980.000 | 743.925 | 755.573 | 11.648 | 1.023 | .040 | 2.598 | 755.712 | .227 | 2 |
| CF181 | 2950.000 | 4980.000 | 745.186 | 755.916 | 10.730 | .686  | .038 | 2.281 | 755.971 | .155 | 2 |
| CF191 | 4550.000 | 4980.000 | 744.830 | 756.087 | 11.257 | .733  | .039 | 2.788 | 756.163 | .189 | 2 |

|       |          |          |         |         |        |       |      |       |         |      |   |
|-------|----------|----------|---------|---------|--------|-------|------|-------|---------|------|---|
| CF201 | 4400.000 | 4980.000 | 744.243 | 756.447 | 12.204 | .619  | .054 | 5.109 | 756.547 | .209 | 2 |
| CF211 | 4850.000 | 4980.000 | 745.134 | 756.872 | 11.738 | .770  | .046 | 4.142 | 756.997 | .245 | 2 |
| CF221 | 1700.000 | 4980.000 | 745.021 | 757.376 | 12.355 | .554  | .059 | 5.050 | 757.455 | .159 | 2 |
| CF231 | 3950.000 | 4980.000 | 746.037 | 757.518 | 11.481 | .477  | .041 | 2.928 | 757.552 | .131 | 2 |
| CF241 | 2225.000 | 3764.000 | 745.982 | 757.669 | 11.688 | .803  | .044 | 3.488 | 757.784 | .223 | 2 |
| CF251 | 4775.000 | 3764.000 | 745.752 | 757.897 | 12.145 | .670  | .042 | 2.360 | 757.951 | .125 | 2 |
| CF261 | 7000.000 | 3764.000 | 746.286 | 758.201 | 11.915 | 1.307 | .035 | 1.683 | 758.348 | .209 | 2 |
| CF271 | 1895.800 | 3764.000 | 748.246 | 758.975 | 10.729 | .928  | .037 | 2.262 | 759.075 | .210 | 2 |
| JS021 | 1552.500 | 3764.000 | 748.899 | 759.142 | 10.243 | .908  | .036 | 1.846 | 759.220 | .153 | 2 |
| JS031 | 1762.600 | 3764.000 | 748.395 | 759.255 | 10.860 | .937  | .036 | 1.804 | 759.336 | .159 | 2 |
| JS041 | 2644.100 | 3764.000 | 749.421 | 759.399 | 9.978  | .974  | .034 | 1.603 | 759.476 | .160 | 2 |
| JS051 | 2191.600 | 3764.000 | 747.060 | 759.590 | 12.530 | 1.092 | .039 | 2.198 | 759.724 | .202 | 2 |
| JS061 | 2398.100 | 3764.000 | 749.315 | 759.842 | 10.527 | .766  | .032 | 1.304 | 759.861 | .104 | 2 |
| JS071 | 3521.900 | 3764.000 | 748.567 | 759.937 | 11.370 | .721  | .035 | 1.504 | 759.977 | .102 | 2 |
| JS081 | 1817.200 | 3764.000 | 749.966 | 760.109 | 10.143 | .906  | .031 | 1.144 | 760.157 | .122 | 2 |
| JS091 | 2028.400 | 3764.000 | 750.891 | 760.241 | 9.350  | 1.046 | .035 | 1.622 | 760.331 | .183 | 2 |
| JS101 | 2470.000 | 3764.000 | 752.081 | 760.557 | 8.476  | 1.534 | .031 | 1.202 | 760.701 | .242 | 2 |
| JS111 | 1076.600 | 3764.000 | 751.858 | 761.053 | 9.195  | 1.121 | .031 | 1.125 | 761.125 | .158 | 2 |
| JS121 | 2390.900 | 3764.000 | 751.801 | 760.995 | 9.194  | 1.969 | .043 | 2.125 | 761.614 | .528 | 2 |
| JS131 | 2077.600 | 3764.000 | 752.261 | 762.640 | 10.379 | 1.185 | .039 | 2.050 | 762.786 | .228 | 2 |
| JS141 | 2319.900 | 3764.000 | 752.830 | 763.006 | 10.176 | .955  | .037 | 1.775 | 763.089 | .168 | 2 |
| JS151 | 1916.500 | 3764.000 | 752.019 | 763.248 | 11.229 | 1.033 | .037 | 1.684 | 763.340 | .165 | 2 |
| JS161 | 2866.900 | 3764.000 | 752.949 | 763.458 | 10.510 | .870  | .034 | 1.458 | 763.515 | .133 | 2 |
| JS171 | 1134.600 | 3764.000 | 752.900 | 763.650 | 10.750 | .827  | .032 | 1.177 | 763.691 | .110 | 2 |
| JS181 | 1295.500 | 3764.000 | 752.929 | 763.705 | 10.776 | .883  | .034 | 1.412 | 763.762 | .131 | 2 |
| JS191 | 737.200  | 3764.000 | 752.544 | 763.772 | 11.228 | 1.097 | .043 | 2.475 | 763.923 | .236 | 2 |
| JS201 | 998.100  | 3764.000 | 753.308 | 763.924 | 10.616 | 1.060 | .041 | 2.103 | 764.045 | .195 | 2 |
| JS211 | 391.600  | 3764.000 | 753.929 | 764.096 | 10.167 | .906  | .031 | 1.192 | 764.146 | .121 | 2 |
| JS221 | 1191.200 | 3764.000 | 753.530 | 764.117 | 10.587 | .916  | .032 | 1.243 | 764.170 | .128 | 2 |
| JS231 | 487.800  | 3764.000 | 754.250 | 764.195 | 9.945  | .996  | .036 | 1.628 | 764.278 | .166 | 2 |
| JS241 | 557.800  | 3764.000 | 753.289 | 764.268 | 10.979 | .870  | .035 | 1.440 | 764.324 | .131 | 2 |
| JS251 | 436.900  | 1670.000 | 754.456 | 764.334 | 9.878  | 1.001 | .036 | 1.695 | 764.421 | .171 | 2 |
| JS261 | 516.200  | 1670.000 | 754.069 | 764.441 | 10.372 | .378  | .032 | 1.269 | 764.450 | .053 | 2 |
| JS271 | 512.400  | 1670.000 | 754.052 | 764.447 | 10.395 | .382  | .032 | 1.210 | 764.456 | .053 | 2 |
| JS281 | 919.300  | 1670.000 | 754.375 | 764.440 | 10.065 | .579  | .035 | 1.578 | 764.467 | .097 | 2 |
| JS291 | 875.200  | 1670.000 | 754.417 | 764.479 | 10.063 | .367  | .030 | 1.068 | 764.487 | .047 | 2 |
| JS301 | .000     | 1670.000 | 753.498 | 764.482 | 10.984 | .439  | .038 | 1.768 | 764.500 | .074 | 2 |



B3 1983 739.0 parana pjt. with excavation  
1983year flood model

| sec name | distance<br>(m) | dischar.<br>(m /s) | elevati.<br>(TP m) | W.level<br>(TP m) | Max W.D.<br>(m) | Ave.velo<br>(m/s) | combined<br>Coeffici | Energy<br>modified | W.head<br>(TP m) | Fruedes | decision |
|----------|-----------------|--------------------|--------------------|-------------------|-----------------|-------------------|----------------------|--------------------|------------------|---------|----------|
| CN021    | 9230.000        | 8358.000           | 615.000            | 739.000           | 124.000         | .180              | .030                 | 1.135              | 739.002          | .007    | 2        |
| CN021    | 9230.000        | 8358.000           | 625.000            | 739.001           | 114.001         | .142              | .030                 | 1.190              | 739.002          | .006    | 2        |
| CN031    | 12300.000       | 8358.000           | 635.000            | 739.001           | 104.001         | .202              | .030                 | 1.162              | 739.003          | .009    | 2        |
| CN041    | 10000.000       | 8358.000           | 669.000            | 739.004           | 70.004          | .192              | .030                 | 1.095              | 739.006          | .009    | 2        |
| CN051    | 11540.000       | 8358.000           | 675.000            | 739.003           | 64.003          | .390              | .030                 | 1.153              | 739.012          | .021    | 2        |
| CN061    | 2160.000        | 8358.000           | 700.550            | 739.016           | 38.466          | .489              | .030                 | 1.118              | 739.029          | .033    | 2        |
| CN071    | 3840.000        | 8358.000           | 705.190            | 738.931           | 33.741          | 1.527             | .030                 | 1.124              | 739.065          | .118    | 2        |
| CN081    | 400.000         | 8358.000           | 713.710            | 739.112           | 25.402          | .665              | .030                 | 1.048              | 739.136          | .050    | 2        |
| CN091    | 1400.000        | 8358.000           | 714.940            | 739.117           | 24.177          | .607              | .030                 | 1.155              | 739.130          | .055    | 2        |
| CN101    | 1420.000        | 8358.000           | 717.280            | 738.904           | 21.624          | 2.472             | .030                 | 1.073              | 739.238          | .220    | 2        |
| CN111    | 100.000         | 8358.000           | 722.160            | 739.144           | 16.984          | 2.415             | .030                 | 1.023              | 739.449          | .215    | 2        |
| CN121    | 3040.000        | 8358.000           | 718.180            | 738.016           | 19.836          | 4.899             | .030                 | 1.229              | 739.521          | .644    | 2        |
| YC131    | 640.000         | 8358.000           | 732.270            | 742.286           | 10.016          | 2.914             | .040                 | 1.073              | 742.751          | .351    | 2        |
| SC141    | 500.000         | 5122.000           | 733.050            | 742.892           | 9.842           | 5.220             | .040                 | 1.069              | 744.379          | .702    | 2        |
| SC151    | 70.000          | 5122.000           | 730.370            | 745.232           | 14.862          | 1.358             | .040                 | 1.067              | 745.333          | .165    | 2        |
| SC152    | 70.000          | 5122.000           | 737.000            | 745.199           | 8.199           | 1.667             | .040                 | 1.057              | 745.349          | .207    | 2        |
| SC153    | 60.000          | 5122.000           | 735.150            | 745.264           | 10.114          | 1.390             | .040                 | 1.042              | 745.367          | .166    | 2        |
| SC154    | 50.000          | 5122.000           | 734.239            | 745.174           | 10.935          | 1.988             | .040                 | 1.049              | 745.385          | .238    | 2        |
| CN161    | 260.000         | 5122.000           | 731.410            | 745.160           | 13.750          | 2.083             | .040                 | 1.098              | 745.403          | .254    | 2        |
| CN171    | 1200.000        | 5122.000           | 731.720            | 745.215           | 13.495          | 2.040             | .031                 | 1.211              | 745.472          | .251    | 2        |
| SC181    | 300.000         | 5122.000           | 736.150            | 745.490           | 9.340           | 1.967             | .031                 | 1.282              | 745.743          | .322    | 2        |
| SC191    | 690.000         | 5122.000           | 736.890            | 745.617           | 8.727           | 1.706             | .032                 | 1.360              | 745.819          | .281    | 2        |
| CN201    | 1400.000        | 5122.000           | 734.620            | 745.725           | 11.105          | 1.532             | .036                 | 2.070              | 745.973          | .299    | 2        |
| CN211    | 1400.000        | 5122.000           | 734.990            | 746.052           | 11.062          | 1.273             | .037                 | 2.334              | 746.244          | .279    | 2        |
| CN221    | 1600.000        | 5122.000           | 732.710            | 746.315           | 13.605          | .661              | .054                 | 7.521              | 746.483          | .329    | 2        |
| CN231    | 1400.000        | 5122.000           | 735.690            | 746.573           | 10.883          | 1.603             | .033                 | 1.430              | 746.760          | .243    | 2        |
| ZN241    | 300.000         | 5122.000           | 738.000            | 746.658           | 8.658           | 3.018             | .034                 | 2.071              | 747.621          | .748    | 2        |
| CN251    | 300.000         | 5122.000           | 733.500            | 747.633           | 14.133          | 1.106             | .038                 | 2.612              | 747.796          | .243    | 2        |
| CN261    | 2170.000        | 5122.000           | 729.600            | 747.464           | 17.864          | 1.230             | .051                 | 4.962              | 747.847          | .391    | 2        |
| CN271    | 230.000         | 5122.000           | 734.860            | 748.067           | 13.207          | .897              | .041                 | 3.418              | 748.207          | .237    | 2        |
| CN281    | 1200.000        | 5122.000           | 734.630            | 748.090           | 13.460          | .897              | .041                 | 3.419              | 748.230          | .237    | 2        |
| CN291    | 1400.000        | 5122.000           | 736.890            | 748.210           | 11.320          | 1.199             | .040                 | 2.407              | 748.387          | .252    | 2        |
| CN301    | 1368.600        | 5122.000           | 735.190            | 748.443           | 13.253          | .796              | .049                 | 4.489              | 748.588          | .236    | 2        |
| ST011    | 999.100         | 5122.000           | 737.480            | 748.629           | 11.149          | .990              | .037                 | 1.910              | 748.725          | .160    | 2        |
| ST021    | 232.300         | 5122.000           | 737.800            | 748.734           | 10.934          | .901              | .032                 | 1.265              | 748.786          | .114    | 2        |

|       |          |          |         |         |        |       |      |       |         |      |   |
|-------|----------|----------|---------|---------|--------|-------|------|-------|---------|------|---|
| SC311 | 762.800  | 5122.000 | 737.070 | 748.738 | 11.668 | .528  | .051 | 4.276 | 748.799 | .149 | 2 |
| ST031 | 737.200  | 5122.000 | 736.558 | 748.718 | 12.160 | 1.204 | .037 | 1.992 | 748.865 | .208 | 2 |
| SC321 | 174.500  | 5122.000 | 736.580 | 748.807 | 12.227 | 1.085 | .037 | 2.351 | 748.948 | .249 | 2 |
| JT041 | 725.500  | 5122.000 | 734.672 | 748.837 | 14.165 | 1.139 | .035 | 1.897 | 748.962 | .179 | 2 |
| CN331 | 308.600  | 5122.000 | 735.330 | 748.921 | 13.591 | .634  | .046 | 4.609 | 749.015 | .199 | 2 |
| JT051 | 999.700  | 5122.000 | 735.664 | 748.899 | 13.235 | 1.118 | .040 | 2.251 | 749.043 | .189 | 2 |
| JT061 | 91.700   | 5122.000 | 729.825 | 748.954 | 19.129 | .992  | .053 | 3.976 | 749.153 | .212 | 2 |
| CN341 | 736.700  | 5122.000 | 735.980 | 749.121 | 13.141 | .328  | .060 | 7.262 | 749.161 | .133 | 2 |
| JT071 | 263.400  | 5122.000 | 736.606 | 749.122 | 12.516 | .974  | .035 | 1.579 | 749.198 | .136 | 2 |
| SC351 | 735.000  | 5122.000 | 738.200 | 749.148 | 10.948 | .650  | .043 | 3.115 | 749.215 | .164 | 2 |
| ST081 | 988.400  | 5122.000 | 738.200 | 749.197 | 10.997 | .930  | .032 | 1.339 | 749.256 | .121 | 2 |
| JT091 | 986.000  | 5122.000 | 733.126 | 749.084 | 15.958 | 1.698 | .035 | 1.800 | 749.349 | .242 | 2 |
| JT101 | 890.600  | 5122.000 | 734.254 | 749.277 | 15.023 | 1.422 | .036 | 1.892 | 749.473 | .216 | 2 |
| CN361 | 95.800   | 5122.000 | 731.840 | 749.348 | 17.508 | .871  | .053 | 6.145 | 749.585 | .296 | 2 |
| ST111 | 990.300  | 5122.000 | 732.826 | 749.431 | 16.605 | 1.089 | .043 | 2.743 | 749.597 | .206 | 2 |
| ST121 | 955.800  | 5122.000 | 738.400 | 749.581 | 11.181 | 1.036 | .038 | 2.076 | 749.694 | .181 | 2 |
| ST131 | 758.200  | 5122.000 | 738.400 | 749.685 | 11.285 | 1.065 | .033 | 1.510 | 749.773 | .155 | 2 |
| CN371 | 214.300  | 5122.000 | 737.730 | 749.726 | 11.996 | .685  | .045 | 4.498 | 749.834 | .243 | 2 |
| ST141 | 85.700   | 4980.000 | 734.524 | 749.696 | 15.172 | 1.270 | .036 | 2.029 | 749.862 | .213 | 2 |
| CN381 | 804.000  | 4980.000 | 736.240 | 749.727 | 13.487 | .943  | .037 | 3.400 | 749.882 | .311 | 2 |
| ST151 | 296.000  | 4980.000 | 738.500 | 749.859 | 11.359 | 1.139 | .033 | 1.453 | 749.956 | .165 | 2 |
| SF011 | 712.700  | 4980.000 | 738.500 | 749.935 | 11.435 | .561  | .040 | 2.410 | 749.973 | .117 | 2 |
| ST161 | 990.100  | 4980.000 | 738.500 | 749.921 | 11.421 | 1.061 | .035 | 1.637 | 750.015 | .153 | 2 |
| ST171 | 1005.700 | 4980.000 | 738.600 | 749.967 | 11.367 | 1.167 | .038 | 2.072 | 750.111 | .202 | 2 |
| JT181 | 291.500  | 4980.000 | 739.138 | 750.112 | 10.974 | 1.107 | .037 | 1.751 | 750.221 | .172 | 2 |
| CF021 | 699.200  | 4980.000 | 740.211 | 750.206 | 9.995  | .660  | .034 | 1.483 | 750.239 | .105 | 2 |
| JT191 | 998.200  | 4980.000 | 739.025 | 750.166 | 11.141 | 1.079 | .040 | 2.157 | 750.294 | .189 | 2 |
| JT201 | 1002.600 | 4980.000 | 740.313 | 750.317 | 10.004 | 1.073 | .032 | 1.282 | 750.392 | .146 | 2 |
| CF031 | 3300.000 | 4980.000 | 740.078 | 750.402 | 10.324 | .737  | .039 | 2.268 | 750.465 | .149 | 2 |
| CF041 | 3500.000 | 4980.000 | 736.565 | 750.611 | 14.046 | .896  | .040 | 2.719 | 750.723 | .200 | 2 |
| CF051 | 9950.000 | 4980.000 | 737.452 | 750.922 | 13.470 | .550  | .053 | 5.226 | 751.003 | .173 | 2 |
| CF061 | 4650.000 | 4980.000 | 739.406 | 751.644 | 12.238 | .492  | .053 | 5.982 | 751.718 | .202 | 2 |
| CF071 | 3900.000 | 4980.000 | 740.674 | 752.016 | 11.342 | .643  | .050 | 4.541 | 752.112 | .206 | 2 |
| CF081 | 5000.000 | 4980.000 | 740.297 | 752.352 | 12.055 | .274  | .069 | 7.626 | 752.381 | .120 | 2 |
| CF091 | 2000.000 | 4980.000 | 741.444 | 752.676 | 11.232 | 1.085 | .040 | 2.785 | 752.843 | .259 | 2 |
| CF101 | 2000.000 | 4980.000 | 736.528 | 752.867 | 16.339 | 1.448 | .038 | 2.611 | 753.146 | .355 | 2 |
| CF111 | 5750.000 | 4980.000 | 742.213 | 753.294 | 11.081 | 1.064 | .036 | 2.137 | 753.418 | .250 | 2 |
| CF121 | 3250.000 | 4980.000 | 742.681 | 753.935 | 11.254 | 1.205 | .036 | 1.693 | 754.060 | .184 | 2 |
| CF131 | 3500.000 | 4980.000 | 741.128 | 754.297 | 13.169 | .957  | .046 | 3.220 | 754.447 | .224 | 2 |
| CF141 | 2250.000 | 4980.000 | 742.400 | 754.740 | 12.340 | .738  | .049 | 3.963 | 754.850 | .209 | 2 |
| CF151 | 3250.000 | 4980.000 | 743.623 | 754.981 | 11.358 | .496  | .054 | 3.934 | 755.031 | .132 | 2 |
| CF161 | 5050.000 | 4980.000 | 743.827 | 755.165 | 11.338 | .774  | .038 | 2.468 | 755.240 | .188 | 2 |
| CF171 | 3050.000 | 4980.000 | 743.925 | 755.570 | 11.645 | 1.024 | .040 | 2.597 | 755.708 | .228 | 2 |
| CF181 | 2950.000 | 4980.000 | 745.186 | 755.913 | 10.727 | .687  | .038 | 2.281 | 755.968 | .155 | 2 |
| CF191 | 4550.000 | 4980.000 | 744.830 | 756.084 | 11.254 | .734  | .039 | 2.787 | 756.161 | .189 | 2 |

|       |          |          |         |         |        |       |      |       |         |      |   |
|-------|----------|----------|---------|---------|--------|-------|------|-------|---------|------|---|
| CF201 | 4400.000 | 4980.000 | 744.243 | 756.445 | 12.202 | .619  | .054 | 5.108 | 756.545 | .209 | 2 |
| CF211 | 4850.000 | 4980.000 | 745.134 | 756.870 | 11.736 | .771  | .046 | 4.141 | 756.995 | .245 | 2 |
| CF221 | 1700.000 | 4980.000 | 745.021 | 757.375 | 12.354 | .554  | .059 | 5.050 | 757.454 | .159 | 2 |
| CF231 | 3950.000 | 4980.000 | 746.037 | 757.518 | 11.481 | .477  | .041 | 2.928 | 757.552 | .131 | 2 |
| CF241 | 2225.000 | 3764.000 | 745.982 | 757.669 | 11.688 | .803  | .044 | 3.488 | 757.784 | .223 | 2 |
| CF251 | 4775.000 | 3764.000 | 745.752 | 757.897 | 12.145 | .670  | .042 | 2.360 | 757.951 | .125 | 2 |
| CF261 | 7000.000 | 3764.000 | 746.286 | 758.201 | 11.915 | 1.307 | .035 | 1.683 | 758.348 | .209 | 2 |
| CF271 | 1805.800 | 3764.000 | 748.246 | 758.975 | 10.729 | .928  | .037 | 2.260 | 759.075 | .210 | 2 |
| JS021 | 1552.500 | 3764.000 | 748.899 | 759.142 | 10.243 | .908  | .036 | 1.846 | 759.220 | .153 | 2 |
| JS031 | 1762.600 | 3764.000 | 748.395 | 759.255 | 10.860 | .937  | .036 | 1.804 | 759.336 | .159 | 2 |
| JS041 | 2644.100 | 3764.000 | 749.421 | 759.399 | 9.978  | .974  | .034 | 1.603 | 759.476 | .160 | 2 |
| JS051 | 2191.600 | 3764.000 | 747.060 | 759.590 | 12.530 | 1.092 | .039 | 2.198 | 759.724 | .202 | 2 |
| JS061 | 2388.100 | 3764.000 | 749.315 | 759.842 | 10.527 | .766  | .032 | 1.304 | 759.881 | .104 | 2 |
| JS071 | 3521.900 | 3764.000 | 748.567 | 759.937 | 11.370 | .721  | .035 | 1.504 | 759.977 | .102 | 2 |
| JS081 | 1817.200 | 3764.000 | 749.966 | 760.109 | 10.143 | .906  | .031 | 1.144 | 760.157 | .122 | 2 |
| JS091 | 2028.400 | 3764.000 | 750.891 | 760.241 | 9.350  | 1.046 | .035 | 1.622 | 760.331 | .183 | 2 |
| JS101 | 2470.000 | 3764.000 | 752.081 | 760.557 | 8.476  | 1.534 | .031 | 1.202 | 760.701 | .242 | 2 |
| JS111 | 1076.600 | 3764.000 | 752.858 | 761.053 | 9.195  | 1.121 | .031 | 1.125 | 761.125 | .158 | 2 |
| JS121 | 2390.900 | 3764.000 | 751.801 | 760.995 | 9.194  | 1.969 | .043 | 3.126 | 761.614 | .528 | 2 |
| JS131 | 2077.600 | 3764.000 | 752.261 | 762.640 | 10.379 | 1.185 | .039 | 2.050 | 762.786 | .228 | 2 |
| JS141 | 2319.900 | 3764.000 | 752.830 | 763.006 | 10.176 | .955  | .037 | 1.775 | 763.089 | .168 | 2 |
| JS151 | 1916.500 | 3764.000 | 752.019 | 763.248 | 11.229 | 1.033 | .037 | 1.684 | 763.340 | .165 | 2 |
| JS161 | 2866.900 | 3764.000 | 752.949 | 763.458 | 10.510 | .870  | .034 | 1.458 | 763.515 | .133 | 2 |
| JS171 | 1134.600 | 3764.000 | 752.900 | 763.650 | 10.750 | .827  | .032 | 1.177 | 763.691 | .110 | 2 |
| JS181 | 1295.500 | 3764.000 | 752.929 | 763.705 | 10.776 | .883  | .034 | 1.412 | 763.762 | .131 | 2 |
| JS191 | 737.200  | 3764.000 | 752.544 | 763.772 | 11.228 | 1.097 | .043 | 2.475 | 763.923 | .236 | 2 |
| JS201 | 998.100  | 3764.000 | 753.308 | 763.924 | 10.616 | 1.060 | .041 | 2.103 | 764.045 | .195 | 2 |
| JS211 | 391.600  | 3764.000 | 753.929 | 764.096 | 10.167 | .906  | .031 | 1.192 | 764.146 | .121 | 2 |
| JS221 | 1191.200 | 3764.000 | 753.530 | 764.117 | 10.587 | .916  | .032 | 1.243 | 764.170 | .128 | 2 |
| JS231 | 487.800  | 3764.000 | 754.250 | 764.195 | 9.945  | .996  | .036 | 1.628 | 764.278 | .166 | 2 |
| JS241 | 557.800  | 3764.000 | 753.289 | 764.268 | 10.979 | .870  | .035 | 1.440 | 764.324 | .131 | 2 |
| JS251 | 436.900  | 1670.000 | 754.456 | 764.334 | 9.878  | 1.001 | .036 | 1.695 | 764.421 | .171 | 2 |
| JS261 | 516.200  | 1670.000 | 754.069 | 764.441 | 10.372 | .378  | .032 | 1.269 | 764.450 | .053 | 2 |
| JS271 | 512.400  | 1670.000 | 754.052 | 764.447 | 10.395 | .382  | .032 | 1.210 | 764.456 | .053 | 2 |
| JS281 | 919.300  | 1670.000 | 754.375 | 764.440 | 10.065 | .579  | .035 | 1.578 | 764.467 | .097 | 2 |
| JS291 | 875.200  | 1670.000 | 754.417 | 764.479 | 10.063 | .367  | .030 | 1.068 | 764.487 | .047 | 2 |
| JS301 | .000     | 1670.000 | 753.498 | 764.482 | 10.984 | .439  | .038 | 1.768 | 764.500 | .074 | 2 |

## 2.3 Case With Excavation - 2

CI 1983 744.0 parana ppt. with large excavation  
1983year flood model

| sec name | distance<br>(m) | dischar.<br>(m/s) | elevati.<br>(TP m) | W.level<br>(TP m) | Max W.D.<br>(m) | Ave.velo<br>(m/s) | combined<br>Coeffici | Energy<br>modified | W.head<br>(TP m) | Frudes | decision |
|----------|-----------------|-------------------|--------------------|-------------------|-----------------|-------------------|----------------------|--------------------|------------------|--------|----------|
| CN011    | 9230.000        | 8358.000          | 615.000            | 744.000           | 129.000         | .169              | .030                 | 1.131              | 744.002          | .006   | 2        |
| CN021    | 9230.000        | 8358.000          | 625.000            | 744.001           | 119.001         | .132              | .030                 | 1.190              | 744.002          | .006   | 2        |
| CN031    | 12300.000       | 8358.000          | 635.000            | 744.001           | 109.001         | .186              | .030                 | 1.164              | 744.003          | .008   | 2        |
| CN041    | 10000.000       | 8358.000          | 669.000            | 744.004           | 75.004          | .174              | .030                 | 1.096              | 744.006          | .008   | 2        |
| CN051    | 11540.000       | 8358.000          | 675.000            | 744.003           | 69.003          | .345              | .030                 | 1.151              | 744.010          | .018   | 2        |
| CN061    | 2160.000        | 8358.000          | 700.550            | 744.012           | 43.462          | .405              | .030                 | 1.111              | 744.021          | .026   | 2        |
| CN071    | 3840.000        | 8358.000          | 705.190            | 743.956           | 38.766          | 1.199             | .030                 | 1.132              | 744.039          | .086   | 2        |
| CN081    | 400.000         | 8358.000          | 713.710            | 744.061           | 30.351          | .517              | .030                 | 1.075              | 744.075          | .038   | 2        |
| CN091    | 1420.000        | 8358.000          | 714.940            | 744.065           | 29.125          | .446              | .030                 | 1.146              | 744.077          | .030   | 2        |
| CN101    | 1420.000        | 8358.000          | 717.280            | 743.939           | 26.659          | 1.786             | .030                 | 1.083              | 744.115          | .142   | 2        |
| CN111    | 100.000         | 8358.000          | 722.160            | 744.032           | 21.872          | 1.752             | .030                 | 1.025              | 744.193          | .136   | 2        |
| CN121    | 3040.000        | 8358.000          | 718.180            | 743.805           | 25.625          | 2.685             | .030                 | 1.090              | 744.206          | .255   | 2        |
| XN131    | 640.000         | 8358.000          | 732.270            | 744.732           | 12.462          | 2.094             | .040                 | 1.037              | 744.964          | .214   | 2        |
| FN141    | 500.000         | 5122.000          | 733.050            | 744.945           | 11.895          | 3.313             | .040                 | 1.026              | 745.519          | .352   | 2        |
| FN151    | 70.000          | 5122.000          | 730.370            | 745.689           | 15.319          | 1.080             | .040                 | 1.057              | 745.752          | .117   | 2        |
| FN152    | 70.000          | 5122.000          | 735.000            | 745.664           | 10.664          | 1.324             | .040                 | 1.075              | 745.760          | .148   | 2        |
| FN153    | 60.000          | 5122.000          | 735.000            | 745.702           | 10.702          | 1.114             | .040                 | 1.055              | 745.769          | .120   | 2        |
| FN154    | 50.000          | 5122.000          | 734.239            | 745.634           | 11.395          | 1.647             | .040                 | 1.053              | 745.779          | .180   | 2        |
| FN161    | 260.000         | 5122.000          | 731.410            | 745.601           | 14.191          | 1.847             | .040                 | 1.086              | 745.790          | .217   | 2        |
| CN171    | 1200.000        | 5122.000          | 731.720            | 745.603           | 13.883          | 1.947             | .031                 | 1.234              | 745.841          | .239   | 2        |
| FN181    | 300.000         | 5122.000          | 735.000            | 745.852           | 10.852          | 1.547             | .031                 | 1.308              | 746.011          | .231   | 2        |
| FN191    | 690.000         | 5122.000          | 735.000            | 745.930           | 10.930          | 1.282             | .032                 | 1.344              | 746.042          | .182   | 2        |
| FN201    | 1400.000        | 5122.000          | 734.620            | 745.912           | 11.292          | 1.451             | .036                 | 2.074              | 746.135          | .276   | 2        |
| FN211    | 1400.000        | 5122.000          | 735.000            | 746.188           | 11.188          | 1.186             | .037                 | 2.297              | 746.352          | .252   | 2        |
| CN221    | 1600.000        | 5122.000          | 732.710            | 746.398           | 13.688          | .644              | .054                 | 7.577              | 746.558          | .319   | 2        |
| FN231    | 1400.000        | 5122.000          | 735.500            | 746.636           | 11.136          | 1.373             | .032                 | 1.362              | 746.767          | .188   | 2        |
| ZN241    | 300.000         | 5122.000          | 738.000            | 746.612           | 8.612           | 3.059             | .034                 | 2.050              | 747.591          | .759   | 2        |
| FN251    | 300.000         | 5122.000          | 733.500            | 747.608           | 14.108          | 1.094             | .039                 | 2.637              | 747.769          | .240   | 2        |
| CN261    | 2170.000        | 5122.000          | 729.600            | 747.436           | 17.836          | 1.237             | .051                 | 4.947              | 747.922          | .393   | 2        |
| CN271    | 230.000         | 5122.000          | 734.860            | 748.044           | 13.184          | .901              | .041                 | 3.409              | 748.186          | .238   | 2        |
| CN281    | 1200.000        | 5122.000          | 734.630            | 748.067           | 13.437          | 1.901             | .041                 | 3.410              | 748.208          | .239   | 2        |
| CN291    | 1400.000        | 5122.000          | 736.890            | 748.189           | 11.299          | 1.203             | .040                 | 2.403              | 748.367          | .253   | 2        |
| CN301    | 1368.600        | 5122.000          | 735.190            | 748.423           | 13.233          | .799              | .049                 | 4.484              | 748.569          | .237   | 2        |
| FT011    | 999.100         | 5122.000          | 736.000            | 748.609           | 12.609          | .909              | .036                 | 1.927              | 748.691          | .141   | 2        |
| FT021    | 232.300         | 5122.000          | 736.000            | 748.684           | 12.684          | .817              | .035                 | 1.546              | 748.736          | .109   | 2        |

|       |          |          |         |         |        |       |      |       |         |      |   |
|-------|----------|----------|---------|---------|--------|-------|------|-------|---------|------|---|
| FN311 | 762.800  | 5122.000 | 736.000 | 748.685 | 12.685 | .511  | .049 | 4.526 | 748.745 | .146 | 2 |
| FT031 | 737.200  | 5122.000 | 736.000 | 748.672 | 12.672 | 1.120 | .035 | 1.908 | 748.794 | .182 | 2 |
| FN321 | 174.500  | 5122.000 | 736.000 | 748.731 | 12.731 | 1.028 | .035 | 2.210 | 748.851 | .222 | 2 |
| JT041 | 725.500  | 5122.000 | 734.672 | 748.735 | 14.063 | 1.154 | .035 | 1.886 | 748.864 | .182 | 2 |
| CN331 | 308.600  | 5122.000 | 735.330 | 748.822 | 13.492 | .648  | .046 | 4.572 | 748.920 | .204 | 2 |
| FT051 | 995.700  | 5122.000 | 735.664 | 748.812 | 13.148 | 1.088 | .039 | 2.187 | 748.945 | .179 | 2 |
| JT061 | 91.700   | 5122.000 | 729.825 | 748.845 | 19.020 | 1.004 | .053 | 3.968 | 749.049 | .216 | 2 |
| FN341 | 736.700  | 5122.000 | 736.000 | 749.015 | 13.015 | .333  | .058 | 7.330 | 749.056 | .137 | 2 |
| FT071 | 263.400  | 5122.000 | 736.000 | 749.012 | 13.012 | .931  | .036 | 1.741 | 749.089 | .134 | 2 |
| FN351 | 735.000  | 5122.000 | 736.000 | 749.028 | 13.028 | .625  | .044 | 3.724 | 749.102 | .169 | 2 |
| FT081 | 988.400  | 5122.000 | 736.500 | 749.078 | 12.578 | .889  | .033 | 1.464 | 749.137 | .119 | 2 |
| JT091 | 986.000  | 5122.000 | 733.126 | 748.958 | 15.832 | 1.722 | .035 | 1.789 | 749.228 | .246 | 2 |
| JT101 | 890.600  | 5122.000 | 734.254 | 749.156 | 14.902 | 1.443 | .036 | 1.881 | 749.356 | .220 | 2 |
| CN361 | 95.800   | 5122.000 | 731.840 | 749.227 | 17.387 | .890  | .052 | 6.104 | 749.474 | .304 | 2 |
| FT111 | 990.300  | 5122.000 | 732.826 | 749.342 | 16.516 | 1.090 | .040 | 2.363 | 749.485 | .191 | 2 |
| FT121 | 955.800  | 5122.000 | 736.500 | 749.454 | 12.954 | .986  | .038 | 2.204 | 749.563 | .173 | 2 |
| FT131 | 752.200  | 5122.000 | 736.500 | 749.550 | 13.050 | .984  | .032 | 1.479 | 749.623 | .136 | 2 |
| FN371 | 214.300  | 5122.000 | 736.500 | 749.565 | 13.065 | .693  | .042 | 4.314 | 749.671 | .241 | 2 |
| JT141 | 185.700  | 4980.000 | 734.524 | 749.525 | 15.001 | 1.301 | .035 | 2.002 | 749.698 | .219 | 2 |
| FN381 | 804.000  | 4980.000 | 736.500 | 749.559 | 13.059 | .985  | .036 | 3.182 | 749.716 | .320 | 2 |
| FT151 | 296.000  | 4980.000 | 736.500 | 749.676 | 13.176 | 1.039 | .036 | 1.944 | 749.783 | .166 | 2 |
| FT011 | 712.700  | 4980.000 | 736.500 | 749.742 | 13.242 | .541  | .045 | 3.733 | 749.798 | .138 | 2 |
| FT161 | 990.100  | 4980.000 | 736.500 | 749.757 | 13.257 | .943  | .034 | 1.572 | 749.828 | .125 | 2 |
| FT171 | 1005.700 | 4980.000 | 736.500 | 749.777 | 13.277 | 1.039 | .035 | 1.888 | 749.881 | .162 | 2 |
| JT181 | 291.500  | 4980.000 | 739.138 | 749.853 | 10.715 | 1.147 | .036 | 1.743 | 749.970 | .181 | 2 |
| CF021 | 699.200  | 4980.000 | 740.211 | 749.956 | 9.745  | .688  | .033 | 1.481 | 749.992 | .111 | 2 |
| JT191 | 998.200  | 4980.000 | 739.025 | 749.916 | 10.891 | 1.118 | .039 | 2.142 | 750.052 | .198 | 2 |
| JT201 | 1002.600 | 4980.000 | 740.313 | 750.079 | 9.766  | 1.110 | .032 | 1.285 | 750.159 | .154 | 2 |
| CF031 | 3300.000 | 4980.000 | 740.078 | 750.172 | 10.094 | .768  | .039 | 2.255 | 750.240 | .158 | 2 |
| CF041 | 3500.000 | 4980.000 | 736.565 | 750.403 | 13.838 | .931  | .040 | 2.671 | 750.521 | .209 | 2 |
| CF051 | 9550.000 | 4980.000 | 737.452 | 750.737 | 13.295 | .570  | .053 | 5.208 | 750.823 | .181 | 2 |
| CF061 | 4650.000 | 4980.000 | 739.406 | 751.511 | 12.105 | .511  | .052 | 5.892 | 751.589 | .212 | 2 |
| CF071 | 3900.000 | 4980.000 | 740.674 | 751.905 | 11.231 | .659  | .049 | 4.507 | 752.005 | .213 | 2 |
| CF081 | 5000.000 | 4980.000 | 740.297 | 752.256 | 11.959 | .281  | .068 | 7.648 | 752.287 | .125 | 2 |
| CF091 | 2000.000 | 4980.000 | 741.444 | 752.592 | 11.148 | 1.104 | .040 | 2.760 | 752.763 | .264 | 2 |
| CF101 | 2000.000 | 4980.000 | 736.528 | 752.790 | 16.262 | 1.474 | .038 | 2.567 | 753.074 | .357 | 2 |
| CF111 | 5750.000 | 4980.000 | 742.213 | 753.226 | 11.013 | 1.082 | .036 | 1.109 | 753.352 | .245 | 2 |
| CF121 | 3250.000 | 4980.000 | 742.681 | 753.883 | 11.202 | 1.213 | .036 | 1.692 | 754.010 | .185 | 2 |
| CF131 | 3500.000 | 4980.000 | 741.128 | 754.233 | 13.125 | .964  | .046 | 3.212 | 754.405 | .225 | 2 |
| CF141 | 2250.000 | 4980.000 | 742.400 | 754.705 | 12.305 | .743  | .049 | 3.953 | 754.816 | .211 | 2 |
| CF151 | 3250.000 | 4980.000 | 743.623 | 754.950 | 11.327 | .499  | .054 | 3.935 | 755.000 | .133 | 2 |
| CF161 | 5050.000 | 4980.000 | 743.827 | 755.136 | 11.309 | .779  | .038 | 2.458 | 755.212 | .189 | 2 |
| CF171 | 3050.000 | 4980.000 | 743.925 | 755.543 | 11.618 | 1.029 | .040 | 2.591 | 755.683 | .229 | 2 |
| CF181 | 2950.000 | 4980.000 | 745.186 | 755.890 | 10.704 | .690  | .038 | 2.275 | 755.945 | .156 | 2 |
| CF191 | 4550.000 | 4980.000 | 744.830 | 756.060 | 11.230 | .738  | .039 | 2.779 | 756.138 | .190 | 2 |

|       |          |          |         |         |        |       |      |       |         |      |
|-------|----------|----------|---------|---------|--------|-------|------|-------|---------|------|
| CF201 | 4400.000 | 4980.000 | 744.243 | 756.427 | 12.184 | .621  | .054 | 5.101 | 756.527 | .210 |
| CF211 | 4850.000 | 4980.000 | 745.134 | 756.854 | 11.720 | .774  | .046 | 4.132 | 756.980 | .246 |
| CF221 | 1700.000 | 4980.000 | 745.021 | 757.365 | 12.344 | .555  | .059 | 5.051 | 757.444 | .159 |
| CF231 | 3950.000 | 4980.000 | 746.037 | 757.508 | 11.471 | .478  | .041 | 2.924 | 757.542 | .131 |
| CF241 | 2225.000 | 3764.000 | 745.982 | 757.659 | 11.677 | .805  | .044 | 3.484 | 757.775 | .224 |
| CF251 | 4775.000 | 3764.000 | 745.752 | 757.888 | 12.136 | .671  | .042 | 2.359 | 757.942 | .125 |
| CF261 | 7000.000 | 3764.000 | 746.286 | 758.192 | 11.906 | 1.309 | .035 | 1.682 | 758.339 | .209 |
| CF271 | 1805.800 | 3764.000 | 748.246 | 758.969 | 10.723 | .929  | .037 | 2.258 | 759.069 | .210 |
| JS021 | 1552.500 | 3764.000 | 748.899 | 759.137 | 10.238 | .908  | .036 | 1.846 | 759.215 | .154 |
| JS031 | 1762.600 | 3764.000 | 748.395 | 759.250 | 10.855 | .937  | .036 | 1.804 | 759.331 | .159 |
| JS041 | 2644.100 | 3764.000 | 749.421 | 759.395 | 9.974  | .974  | .034 | 1.603 | 759.472 | .160 |
| JS051 | 2191.600 | 3764.000 | 747.060 | 759.586 | 12.526 | 1.092 | .039 | 2.197 | 759.720 | .202 |
| JS061 | 2388.100 | 3764.000 | 749.315 | 759.841 | 10.526 | .766  | .032 | 1.504 | 759.880 | .104 |
| JS071 | 3521.900 | 3764.000 | 748.567 | 759.934 | 11.367 | .722  | .035 | 1.504 | 759.974 | .102 |
| JS081 | 1817.200 | 3764.000 | 749.966 | 760.105 | 10.139 | .907  | .031 | 1.145 | 760.153 | .122 |
| JS091 | 2028.400 | 3764.000 | 750.891 | 760.237 | 9.346  | 1.046 | .035 | 1.622 | 760.328 | .183 |
| JS101 | 2470.000 | 3764.000 | 752.081 | 760.553 | 8.472  | 1.535 | .031 | 1.202 | 760.698 | .242 |
| JS111 | 1076.600 | 3764.000 | 751.858 | 761.049 | 9.191  | 1.122 | .031 | 1.125 | 761.121 | .159 |
| JS121 | 2390.900 | 3764.000 | 751.991 | 760.991 | 9.190  | 1.971 | .043 | 3.126 | 761.611 | .528 |
| JS131 | 2077.600 | 3764.000 | 752.261 | 762.639 | 10.378 | 1.185 | .039 | 2.050 | 762.786 | .228 |
| JS141 | 2319.900 | 3764.000 | 752.830 | 763.006 | 10.176 | .955  | .037 | 1.775 | 763.089 | .168 |
| JS151 | 1916.500 | 3764.000 | 752.019 | 763.248 | 11.229 | 1.033 | .037 | 1.684 | 763.340 | .165 |
| JS161 | 2866.900 | 3764.000 | 752.949 | 763.458 | 10.510 | .870  | .034 | 1.458 | 763.515 | .133 |
| JS171 | 1134.600 | 3764.000 | 752.900 | 763.650 | 10.750 | .827  | .032 | 1.177 | 763.691 | .110 |
| JS181 | 1295.500 | 3764.000 | 752.929 | 763.705 | 10.776 | .883  | .034 | 1.412 | 763.762 | .131 |
| JS191 | 737.200  | 3764.000 | 752.544 | 763.772 | 11.228 | 1.097 | .043 | 2.475 | 763.923 | .236 |
| JS201 | 998.100  | 3764.000 | 753.308 | 763.924 | 10.616 | 1.060 | .041 | 2.103 | 764.045 | .195 |
| JS211 | 391.600  | 3764.000 | 753.929 | 764.096 | 10.167 | .906  | .031 | 1.192 | 764.146 | .121 |
| JS221 | 1191.200 | 3764.000 | 753.530 | 764.117 | 10.587 | .916  | .032 | 1.243 | 764.170 | .128 |
| JS231 | 487.800  | 3764.000 | 754.250 | 764.195 | 9.945  | .996  | .036 | 1.628 | 764.278 | .166 |
| JS241 | 557.800  | 3764.000 | 753.289 | 764.268 | 10.979 | .870  | .035 | 1.440 | 764.324 | .131 |
| JS251 | 436.900  | 1670.000 | 754.456 | 764.334 | 9.878  | 1.001 | .036 | 1.695 | 764.421 | .171 |
| JS261 | 516.200  | 1670.000 | 754.069 | 764.441 | 10.372 | .378  | .032 | 1.269 | 764.450 | .053 |
| JS271 | 512.400  | 1670.000 | 754.032 | 764.447 | 10.395 | .382  | .032 | 1.210 | 764.456 | .053 |
| JS281 | 919.300  | 1670.000 | 754.375 | 764.440 | 10.065 | .579  | .035 | 1.578 | 764.467 | .097 |
| JS291 | 875.200  | 1670.000 | 754.417 | 764.479 | 10.063 | .367  | .030 | 1.068 | 764.487 | .047 |
| JS301 | .000     | 1670.000 | 753.498 | 764.482 | 10.984 | .439  | .038 | 1.768 | 764.500 | .074 |

**C2.1983 742.0** parana pjt. with large excavation  
1983year flood model.

| sec name | distance<br>(m) | dischar.<br>(m <sup>3</sup> /s) | elevati.<br>(TP m) | W.level<br>(TP m) | Max W.D.<br>(m) | Ave.velo<br>(m/s) | combined<br>Coeffici | Energy<br>modified | W.head<br>(TP m) | Frudes | decision |
|----------|-----------------|---------------------------------|--------------------|-------------------|-----------------|-------------------|----------------------|--------------------|------------------|--------|----------|
| CN011    | 9230.000        | 8358.000                        | 615.000            | 742.000           | 127.000         | .174              | .030                 | 1.132              | 742.002          | .007   | 2        |
| CN021    | 9230.000        | 8358.000                        | 625.000            | 742.001           | 117.001         | .136              | .030                 | 1.191              | 742.002          | .006   | 2        |
| CN031    | 12300.000       | 8358.000                        | 635.000            | 742.001           | 107.001         | .192              | .030                 | 1.163              | 742.003          | .008   | 2        |
| CN041    | 10000.000       | 8358.000                        | 669.000            | 742.004           | 73.004          | .181              | .030                 | 1.095              | 742.006          | .008   | 2        |
| CN051    | 11540.000       | 8358.000                        | 675.000            | 742.003           | 67.003          | .362              | .030                 | 1.152              | 742.011          | .019   | 2        |
| CN061    | 2160.000        | 8358.000                        | 700.550            | 742.015           | 41.465          | .435              | .030                 | 1.114              | 742.026          | .028   | 2        |
| CN071    | 3840.000        | 8358.000                        | 705.190            | 741.951           | 36.761          | 1.315             | .030                 | 1.130              | 742.050          | .097   | 2        |
| CN081    | 400.000         | 8358.000                        | 713.710            | 742.080           | 28.370          | .570              | .030                 | 1.063              | 742.098          | .042   | 2        |
| CN091    | 1400.000        | 8358.000                        | 714.940            | 742.085           | 27.145          | .500              | .030                 | 1.153              | 742.099          | .042   | 2        |
| CN101    | 1420.000        | 8358.000                        | 717.280            | 741.931           | 24.651          | 2.015             | .030                 | 1.081              | 742.155          | .168   | 2        |
| CN111    | 100.000         | 8358.000                        | 722.160            | 742.063           | 19.903          | 1.974             | .030                 | 1.023              | 742.267          | .161   | 2        |
| CN121    | 3040.000        | 8358.000                        | 718.180            | 741.696           | 23.516          | 3.229             | .030                 | 1.116              | 742.289          | .335   | 2        |
| XN131    | 640.000         | 8358.000                        | 732.270            | 743.256           | 10.986          | 2.446             | .040                 | 1.039              | 743.573          | .268   | 2        |
| FN141    | 500.000         | 5122.000                        | 733.050            | 743.600           | 10.550          | 3.869             | .040                 | 1.026              | 744.384          | .441   | 2        |
| FN151    | 70.000          | 5122.000                        | 730.370            | 744.682           | 14.312          | 1.213             | .040                 | 1.058              | 744.761          | .138   | 2        |
| FN152    | 70.000          | 5122.000                        | 735.000            | 744.648           | 9.648           | 1.496             | .040                 | 1.085              | 744.772          | .178   | 2        |
| FN153    | 60.000          | 5122.000                        | 735.000            | 744.699           | 9.699           | 1.250             | .040                 | 1.063              | 744.784          | .143   | 2        |
| FN154    | 50.000          | 5122.000                        | 734.239            | 744.611           | 10.372          | 1.857             | .040                 | 1.055              | 744.797          | .215   | 2        |
| FN161    | 260.000         | 5122.000                        | 731.410            | 744.574           | 13.164          | 2.099             | .040                 | 1.063              | 744.813          | .244   | 2        |
| CN171    | 1200.000        | 5122.000                        | 731.720            | 744.594           | 12.874          | 2.203             | .031                 | 1.175              | 744.885          | .271   | 2        |
| FN181    | 300.000         | 5122.000                        | 735.000            | 744.919           | 9.919           | 1.804             | .031                 | 1.189              | 745.116          | .242   | 2        |
| FN191    | 690.000         | 5122.000                        | 735.000            | 745.020           | 10.020          | 1.479             | .031                 | 1.247              | 745.159          | .216   | 2        |
| FN201    | 1400.000        | 5122.000                        | 734.620            | 745.003           | 10.383          | 1.716             | .034                 | 1.900              | 745.288          | .337   | 2        |
| FN211    | 1400.000        | 5122.000                        | 735.000            | 745.383           | 10.383          | 1.390             | .035                 | 2.083              | 745.588          | .292   | 2        |
| CN221    | 1600.000        | 5122.000                        | 732.710            | 745.640           | 12.930          | .841              | .049                 | 6.803              | 745.885          | .439   | 2        |
| FN231    | 1400.000        | 5122.000                        | 735.500            | 746.032           | 10.532          | 1.495             | .032                 | 1.310              | 746.182          | .208   | 2        |
| ZN241    | 300.000         | 5122.000                        | 738.000            | 746.057           | 8.057           | 3.645             | .033                 | 1.770              | 747.257          | .903   | 2        |
| FN251    | 300.000         | 5122.000                        | 733.500            | 747.315           | 13.815          | 1.154             | .038                 | 2.553              | 747.489          | .254   | 2        |
| CN261    | 2170.000        | 5122.000                        | 729.600            | 747.123           | 17.523          | 1.318             | .050                 | 4.767              | 747.546          | .418   | 2        |
| CN271    | 230.000         | 5122.000                        | 734.860            | 747.794           | 12.934          | .949              | .041                 | 3.307              | 747.945          | .253   | 2        |
| CN281    | 1200.000        | 5122.000                        | 734.630            | 747.818           | 13.188          | .948              | .040                 | 3.309              | 747.969          | .253   | 2        |
| CN291    | 1400.000        | 5122.000                        | 736.890            | 747.953           | 11.063          | 1.257             | .039                 | 2.364              | 748.143          | .265   | 2        |
| CN301    | 1368.600        | 5122.000                        | 735.190            | 748.206           | 13.016          | .834              | .048                 | 4.432              | 748.363          | .250   | 2        |
| FT011    | 999.100         | 5122.000                        | 736.000            | 748.409           | 12.409          | .932              | .036                 | 1.911              | 748.494          | .146   | 2        |
| FT021    | 232.300         | 5122.000                        | 736.000            | 748.489           | 12.489          | .835              | .034                 | 1.542              | 748.543          | .112   | 2        |

|       |          |          |         |         |        |       |      |       |         |      |   |
|-------|----------|----------|---------|---------|--------|-------|------|-------|---------|------|---|
| FN311 | 762.800  | 5122.000 | 736.000 | 748.489 | 12.489 | .529  | .048 | 4.489 | 748.553 | .153 | 2 |
| FT031 | 737.200  | 5122.000 | 736.000 | 748.478 | 12.478 | 1.151 | .035 | 1.886 | 748.605 | .189 | 2 |
| FN321 | 174.500  | 5122.000 | 736.000 | 748.539 | 12.539 | 1.070 | .035 | 2.135 | 748.664 | .231 | 2 |
| JT041 | 725.500  | 5122.000 | 734.672 | 748.544 | 13.872 | 1.183 | .035 | 1.865 | 748.677 | .188 | 2 |
| CN331 | 308.600  | 5122.000 | 735.330 | 748.632 | 13.302 | .675  | .045 | 4.495 | 748.736 | .215 | 2 |
| FT051 | 999.700  | 5122.000 | 735.664 | 748.625 | 12.961 | 1.113 | .038 | 2.173 | 748.762 | .184 | 2 |
| JT061 | 91.700   | 5122.000 | 729.825 | 748.661 | 18.836 | 1.026 | .053 | 3.953 | 748.873 | .223 | 2 |
| FN341 | 736.700  | 5122.000 | 736.000 | 748.836 | 12.836 | .347  | .057 | 7.310 | 748.881 | .145 | 2 |
| FT071 | 263.400  | 5122.000 | 736.000 | 748.836 | 12.836 | .950  | .036 | 1.734 | 748.916 | .137 | 2 |
| FN351 | 735.000  | 5122.000 | 736.000 | 748.853 | 12.853 | .646  | .043 | 3.663 | 748.931 | .176 | 2 |
| FT081 | 988.400  | 5122.000 | 736.500 | 748.906 | 12.406 | .908  | .033 | 1.458 | 748.968 | .122 | 2 |
| JT091 | 986.000  | 5122.000 | 733.126 | 748.783 | 15.657 | 1.756 | .035 | 1.774 | 749.062 | .253 | 2 |
| JT101 | 890.600  | 5122.000 | 734.254 | 748.989 | 14.735 | 1.473 | .035 | 1.866 | 749.156 | .226 | 2 |
| CN361 | 95.800   | 5122.000 | 731.840 | 749.059 | 17.219 | .919  | .052 | 6.040 | 749.319 | .317 | 2 |
| FT111 | 990.300  | 5122.000 | 732.826 | 749.185 | 16.359 | 1.112 | .040 | 2.342 | 749.333 | .195 | 2 |
| FT121 | 955.800  | 5122.000 | 736.500 | 749.302 | 12.802 | 1.007 | .037 | 2.190 | 749.415 | .178 | 2 |
| FT131 | 758.200  | 5122.000 | 736.500 | 749.401 | 12.901 | 1.002 | .032 | 1.466 | 749.477 | .140 | 2 |
| FN371 | 214.300  | 5122.000 | 736.500 | 749.414 | 12.914 | .723  | .042 | 4.188 | 749.526 | .252 | 2 |
| FT141 | 185.700  | 4980.000 | 734.524 | 749.377 | 14.853 | 1.328 | .035 | 1.978 | 749.555 | .225 | 2 |
| FN381 | 804.000  | 4980.000 | 736.500 | 749.407 | 12.907 | 1.036 | .035 | 3.017 | 749.572 | .336 | 2 |
| FT151 | 296.000  | 4980.000 | 736.500 | 749.534 | 13.034 | 1.058 | .036 | 1.929 | 749.644 | .170 | 2 |
| FF011 | 712.700  | 4980.000 | 736.500 | 749.604 | 13.104 | .554  | .045 | 3.700 | 749.662 | .142 | 2 |
| FT161 | 990.100  | 4980.000 | 736.500 | 749.620 | 13.120 | .988  | .034 | 1.567 | 749.693 | .128 | 2 |
| FT171 | 1005.700 | 4980.000 | 736.500 | 749.642 | 13.142 | 1.057 | .035 | 1.874 | 749.748 | .166 | 2 |
| JT181 | 291.500  | 4980.000 | 739.138 | 749.720 | 10.582 | 1.169 | .036 | 1.739 | 749.841 | .185 | 2 |
| CF021 | 699.200  | 4980.000 | 740.211 | 749.827 | 9.616  | .704  | .033 | 1.480 | 749.865 | .115 | 2 |
| JT191 | 998.200  | 4980.000 | 739.025 | 749.787 | 10.762 | 1.139 | .039 | 2.134 | 749.928 | .204 | 2 |
| JT201 | 1002.600 | 4980.000 | 740.313 | 749.958 | 9.645  | 1.130 | .032 | 1.287 | 750.041 | .159 | 2 |
| CF031 | 3300.000 | 4980.000 | 740.078 | 750.057 | 9.979  | .785  | .038 | 2.248 | 750.128 | .163 | 2 |
| CF041 | 3500.000 | 4980.000 | 736.565 | 750.300 | 13.735 | .949  | .040 | 2.646 | 750.422 | .214 | 2 |
| CF051 | 9950.000 | 4980.000 | 737.452 | 750.647 | 13.195 | .580  | .052 | 5.197 | 750.737 | .186 | 2 |
| CF061 | 4650.000 | 4980.000 | 739.406 | 751.447 | 12.041 | .521  | .052 | 5.845 | 751.528 | .217 | 2 |
| CF071 | 3900.000 | 4980.000 | 740.674 | 751.854 | 11.180 | .667  | .049 | 4.491 | 751.956 | .216 | 2 |
| CF081 | 5000.000 | 4980.000 | 740.297 | 752.212 | 11.915 | .284  | .068 | 7.657 | 752.244 | .127 | 2 |
| CF091 | 2000.000 | 4980.000 | 741.444 | 752.558 | 11.115 | 1.111 | .040 | 2.750 | 752.732 | .267 | 2 |
| CF101 | 2000.000 | 4980.000 | 736.528 | 752.758 | 16.230 | 1.484 | .038 | 2.549 | 753.045 | .358 | 2 |
| CF111 | 5750.000 | 4980.000 | 742.213 | 753.198 | 10.985 | 1.089 | .036 | 2.100 | 753.326 | .243 | 2 |
| CF121 | 3250.000 | 4980.000 | 742.681 | 753.862 | 11.181 | 1.217 | .036 | 1.691 | 753.990 | .186 | 2 |
| CF131 | 3500.000 | 4980.000 | 741.128 | 754.233 | 13.105 | .967  | .046 | 3.208 | 754.386 | .225 | 2 |
| CF141 | 2250.000 | 4980.000 | 742.400 | 754.688 | 12.288 | .745  | .049 | 3.949 | 754.800 | .211 | 2 |
| CF151 | 3250.000 | 4980.000 | 743.623 | 754.935 | 11.312 | .501  | .054 | 3.935 | 754.985 | .133 | 2 |
| CF161 | 5050.000 | 4980.000 | 743.827 | 755.122 | 11.295 | .781  | .038 | 2.453 | 755.198 | .190 | 2 |
| CF171 | 3050.000 | 4980.000 | 743.925 | 755.532 | 11.607 | 1.031 | .040 | 2.588 | 755.672 | .230 | 2 |
| CF181 | 2950.000 | 4980.000 | 745.186 | 755.880 | 10.694 | .692  | .038 | 2.273 | 755.936 | .156 | 2 |
| CF191 | 4550.000 | 4980.000 | 744.830 | 756.053 | 11.123 | .739  | .039 | 2.777 | 756.130 | .191 | 2 |



|       |          |          |         |         |        |       |      |       |         |      |   |
|-------|----------|----------|---------|---------|--------|-------|------|-------|---------|------|---|
| CF201 | 4400.000 | 4980.000 | 744.243 | 756.419 | 12.176 | .622  | .054 | 5.099 | 756.520 | .211 | 2 |
| CF211 | 4850.000 | 4980.000 | 745.134 | 756.849 | 11.715 | .775  | .046 | 4.130 | 756.975 | .246 | 2 |
| CF221 | 1700.000 | 4980.000 | 745.021 | 757.358 | 12.337 | .555  | .059 | 5.051 | 757.437 | .159 | 2 |
| CF231 | 3950.000 | 4980.000 | 746.037 | 757.501 | 11.464 | .479  | .041 | 2.921 | 757.535 | .131 | 2 |
| CF241 | 2225.000 | 3764.000 | 745.982 | 757.654 | 11.672 | .806  | .044 | 3.482 | 757.769 | .224 | 2 |
| CF251 | 4775.000 | 3764.000 | 745.752 | 757.881 | 12.129 | .672  | .041 | 2.359 | 757.935 | .125 | 2 |
| CF261 | 7000.000 | 3764.000 | 746.286 | 758.187 | 11.901 | 1.310 | .035 | 1.682 | 758.334 | .209 | 2 |
| CF271 | 1805.800 | 3764.000 | 748.246 | 758.965 | 10.719 | .930  | .037 | 2.256 | 759.065 | .210 | 2 |
| JS021 | 1552.500 | 3764.000 | 748.899 | 759.133 | 10.234 | .909  | .036 | 1.846 | 759.211 | .154 | 2 |
| JS031 | 1762.600 | 3764.000 | 748.395 | 759.248 | 10.853 | .938  | .036 | 1.804 | 759.328 | .159 | 2 |
| JS041 | 2645.100 | 3764.000 | 749.421 | 759.393 | 9.972  | .975  | .034 | 1.603 | 759.471 | .160 | 2 |
| JS051 | 2191.600 | 3764.000 | 747.060 | 759.583 | 12.523 | 1.093 | .039 | 2.197 | 759.717 | .202 | 2 |
| JS061 | 2388.100 | 3764.000 | 749.513 | 759.837 | 10.522 | .767  | .032 | 1.504 | 759.877 | .104 | 2 |
| JS071 | 3521.900 | 3764.000 | 748.567 | 759.930 | 11.363 | .722  | .035 | 1.504 | 759.970 | .102 | 2 |
| JS081 | 1817.200 | 3764.000 | 749.966 | 760.102 | 10.135 | .907  | .031 | 1.145 | 760.150 | .122 | 2 |
| JS091 | 2028.400 | 3764.000 | 750.891 | 760.234 | 9.343  | 1.047 | .035 | 1.622 | 760.324 | .184 | 2 |
| JS101 | 2470.000 | 3764.000 | 752.081 | 760.551 | 8.470  | 1.535 | .031 | 1.202 | 760.695 | .242 | 2 |
| JS111 | 1076.600 | 3764.000 | 751.858 | 761.082 | 9.294  | 1.120 | .031 | 1.125 | 761.134 | .158 | 2 |
| JS121 | 2390.900 | 3764.000 | 751.801 | 761.003 | 9.202  | 1.965 | .043 | 3.127 | 761.619 | .522 | 2 |
| JS131 | 2077.600 | 3764.000 | 752.261 | 762.642 | 10.381 | 1.184 | .039 | 2.050 | 762.788 | .228 | 2 |
| JS141 | 2319.900 | 3764.000 | 752.830 | 763.009 | 10.179 | .954  | .037 | 1.775 | 763.091 | .168 | 2 |
| JS151 | 1916.500 | 3764.000 | 752.019 | 763.249 | 11.230 | 1.032 | .037 | 1.684 | 763.341 | .165 | 2 |
| JS161 | 2866.900 | 3764.000 | 752.949 | 763.461 | 10.512 | .869  | .034 | 1.458 | 763.517 | .133 | 2 |
| JS171 | 1134.600 | 3764.000 | 752.900 | 763.652 | 10.752 | .827  | .032 | 1.177 | 763.693 | .110 | 2 |
| JS181 | 1295.500 | 3764.000 | 752.929 | 763.706 | 10.777 | .883  | .034 | 1.412 | 763.763 | .131 | 2 |
| JS191 | 737.200  | 3764.000 | 752.544 | 763.774 | 11.230 | 1.096 | .043 | 2.475 | 763.926 | .236 | 2 |
| JS201 | 998.100  | 3764.000 | 753.308 | 763.925 | 10.617 | 1.060 | .041 | 2.103 | 764.046 | .195 | 2 |
| JS211 | 391.600  | 3764.000 | 753.929 | 764.097 | 10.168 | .906  | .031 | 1.192 | 764.147 | .121 | 2 |
| JS221 | 1191.200 | 3764.000 | 753.530 | 764.120 | 10.590 | .916  | .032 | 1.243 | 764.173 | .128 | 2 |
| JS231 | 487.800  | 3764.000 | 754.250 | 764.198 | 9.948  | .995  | .036 | 1.628 | 764.280 | .166 | 2 |
| JS241 | 557.800  | 3764.000 | 753.289 | 764.269 | 10.980 | .870  | .035 | 1.440 | 764.325 | .131 | 2 |
| JS251 | 436.900  | 1670.000 | 754.456 | 764.335 | 9.879  | 1.001 | .036 | 1.695 | 764.422 | .171 | 2 |
| JS261 | 516.200  | 1670.000 | 754.069 | 764.440 | 10.371 | .378  | .032 | 1.269 | 764.449 | .053 | 2 |
| JS271 | 512.400  | 1670.000 | 754.052 | 764.447 | 10.395 | .382  | .032 | 1.210 | 764.456 | .053 | 2 |
| JS281 | 919.300  | 1670.000 | 754.375 | 764.440 | 10.065 | .579  | .035 | 1.578 | 764.467 | .097 | 2 |
| JS291 | 875.200  | 1670.000 | 754.417 | 764.479 | 10.063 | .367  | .030 | 1.068 | 764.487 | .047 | 2 |
| JS301 | .000     | 1670.000 | 753.498 | 764.482 | 10.984 | .439  | .038 | 1.768 | 764.500 | .074 | 2 |

C3 1983 739.0 parana pjt. with large excavation  
1983year flood model

| sec name | distance<br>(m) | dischar.<br>(m/s) | elevati.<br>(TP m) | W.level<br>( TP m) | Max W.D.<br>(m) | Ave.vele<br>(m/s) | combined<br>Coeffici | Energy<br>modified | W.head<br>(TP m) | Frudes | decision |
|----------|-----------------|-------------------|--------------------|--------------------|-----------------|-------------------|----------------------|--------------------|------------------|--------|----------|
| CN011    | 9230.000        | 8358.000          | 615.000            | 739.000            | 124.000         | .180              | .030                 | 1.135              | 739.002          | .007   | 2        |
| CN021    | 9230.000        | 8358.000          | 625.000            | 739.001            | 114.001         | .142              | .030                 | 1.190              | 739.002          | .006   | 2        |
| CN031    | 12500.000       | 8358.000          | 635.000            | 739.001            | 104.001         | .202              | .030                 | 1.162              | 739.003          | .009   | 2        |
| CN041    | 10000.000       | 8358.000          | 669.000            | 739.004            | 70.004          | .192              | .030                 | 1.095              | 739.006          | .009   | 2        |
| CN051    | 11540.000       | 8358.000          | 675.000            | 739.003            | 64.003          | .390              | .030                 | 1.153              | 739.012          | .021   | 2        |
| CN061    | 2160.000        | 8358.000          | 700.550            | 739.016            | 38.466          | .489              | .030                 | 1.118              | 739.029          | .033   | 2        |
| CN071    | 3840.000        | 8358.000          | 705.190            | 738.921            | 33.741          | 1.527             | .030                 | 1.124              | 739.065          | .118   | 2        |
| CN081    | 400.000         | 8358.000          | 713.710            | 739.112            | 25.402          | .665              | .030                 | 1.048              | 739.136          | .050   | 2        |
| CN091    | 1400.000        | 8358.000          | 716.940            | 739.117            | 24.177          | .607              | .030                 | 1.155              | 739.138          | .055   | 2        |
| CN101    | 1420.000        | 8358.000          | 717.280            | 738.904            | 21.624          | 2.472             | .030                 | 1.073              | 739.238          | .220   | 2        |
| CN111    | 100.000         | 8358.000          | 722.160            | 739.144            | 16.984          | 2.415             | .030                 | 1.023              | 739.449          | .215   | 2        |
| CN121    | 3040.000        | 8358.000          | 718.180            | 738.016            | 19.836          | 4.899             | .030                 | 1.229              | 739.521          | .644   | 2        |
| CN131    | 640.000         | 8358.000          | 732.270            | 742.189            | 9.919           | 2.778             | .040                 | 1.041              | 742.599          | .321   | 2        |
| FN141    | 500.000         | 5122.000          | 733.050            | 742.701            | 9.651           | 4.351             | .040                 | 1.026              | 743.692          | .523   | 2        |
| FN151    | 70.000          | 5122.000          | 730.370            | 744.143            | 13.773          | 1.296             | .040                 | 1.059              | 744.234          | .151   | 2        |
| FN152    | 70.000          | 5122.000          | 735.000            | 744.105            | 9.105           | 1.608             | .040                 | 1.090              | 744.249          | .199   | 2        |
| FN153    | 60.000          | 5122.000          | 735.000            | 744.167            | 9.167           | 1.337             | .040                 | 1.067              | 744.264          | .159   | 2        |
| FN154    | 50.000          | 5122.000          | 734.239            | 744.067            | 9.828           | 1.990             | .040                 | 1.056              | 744.281          | .236   | 2        |
| FN161    | 260.000         | 5122.000          | 731.410            | 744.028            | 12.618          | 2.246             | .040                 | 1.054              | 744.300          | .260   | 2        |
| CN171    | 1200.000        | 5122.000          | 731.720            | 744.063            | 12.343          | 2.358             | .031                 | 1.146              | 744.388          | .290   | 2        |
| FN181    | 300.000         | 5122.000          | 735.000            | 744.442            | 9.442           | 1.940             | .031                 | 1.151              | 744.663          | .262   | 2        |
| FN191    | 690.000         | 5122.000          | 735.000            | 744.559            | 9.559           | 1.603             | .031                 | 1.188              | 744.714          | .237   | 2        |
| FN201    | 1400.000        | 5122.000          | 734.620            | 744.545            | 9.925           | 1.888             | .033                 | 1.192              | 744.870          | .377   | 2        |
| FN211    | 1400.000        | 5122.000          | 735.000            | 744.999            | 9.999           | 1.510             | .034                 | 1.969              | 745.228          | .320   | 2        |
| CN221    | 1600.000        | 5122.000          | 732.710            | 745.284            | 12.574          | .975              | .046                 | 6.209              | 745.585          | .515   | 2        |
| FN231    | 1400.000        | 5122.000          | 735.500            | 745.778            | 10.278          | 1.551             | .031                 | 1.288              | 745.936          | .216   | 2        |
| CN241    | 300.000         | 5122.000          | 738.000            | 745.835            | 7.835           | 3.941             | .032                 | 1.644              | 747.137          | .972   | 2        |
| FN251    | 300.000         | 5122.000          | 733.500            | 747.218            | 13.718          | 1.175             | .038                 | 2.524              | 747.396          | .258   | 2        |
| CN261    | 2170.000        | 5122.000          | 729.600            | 747.019            | 17.419          | 1.347             | .049                 | 4.704              | 747.455          | .427   | 2        |
| CN271    | 230.000         | 5122.000          | 734.860            | 747.712            | 12.852          | .965              | .040                 | 3.271              | 747.867          | .258   | 2        |
| CN281    | 1200.000        | 5122.000          | 734.630            | 747.738            | 13.108          | .965              | .040                 | 3.275              | 747.894          | .258   | 2        |
| CN291    | 1400.000        | 5122.000          | 736.890            | 747.878            | 10.988          | 1.274             | .039                 | 2.351              | 748.073          | .269   | 2        |
| CN301    | 1368.600        | 5122.000          | 735.190            | 748.139            | 12.949          | .845              | .048                 | 4.415              | 748.300          | .254   | 2        |
| FT011    | 999.100         | 5122.000          | 736.000            | 748.349            | 12.349          | .939              | .036                 | 1.906              | 748.434          | .148   | 2        |
| FT021    | 232.300         | 5122.000          | 736.000            | 748.429            | 12.429          | .841              | .034                 | 1.541              | 748.484          | .113   | 2        |

|       |          |          |         |         |        |       |      |       |         |      |   |
|-------|----------|----------|---------|---------|--------|-------|------|-------|---------|------|---|
| FN311 | 762.800  | 5122.000 | 736.000 | 748.430 | 12.430 | .535  | .048 | 4.477 | 748.495 | .155 | 2 |
| FT031 | 737.200  | 5122.000 | 736.000 | 748.419 | 12.419 | 1.160 | .035 | 1.879 | 748.548 | .191 | 2 |
| FN321 | 174.500  | 5122.000 | 736.000 | 748.484 | 12.484 | 1.083 | .035 | 2.113 | 748.611 | .233 | 2 |
| JT041 | 725.500  | 5122.000 | 734.672 | 748.492 | 13.820 | 1.191 | .035 | 1.859 | 748.627 | .189 | 2 |
| CN331 | 308.600  | 5122.000 | 735.330 | 748.581 | 13.251 | .683  | .045 | 4.473 | 748.687 | .219 | 2 |
| FT051 | 999.700  | 5122.000 | 735.664 | 748.577 | 12.913 | 1.120 | .038 | 2.169 | 748.716 | .186 | 2 |
| JT061 | 91.700   | 5122.000 | 729.825 | 748.615 | 18.790 | 1.031 | .053 | 3.949 | 748.829 | .224 | 2 |
| FN341 | 736.700  | 5122.000 | 736.000 | 748.792 | 12.792 | .351  | .057 | 7.302 | 748.838 | .147 | 2 |
| FT071 | 283.400  | 5122.000 | 736.000 | 748.793 | 12.793 | .955  | .036 | 1.732 | 748.874 | .138 | 2 |
| FN351 | 735.000  | 5122.000 | 736.000 | 748.810 | 12.810 | .652  | .043 | 3.647 | 748.889 | .178 | 2 |
| JT081 | 988.400  | 5122.000 | 736.500 | 748.866 | 12.366 | .912  | .033 | 1.457 | 748.928 | .123 | 2 |
| FT091 | 986.000  | 5122.000 | 733.126 | 748.744 | 15.618 | 1.764 | .035 | 1.770 | 749.025 | .254 | 2 |
| JT101 | 890.600  | 5122.000 | 734.254 | 748.953 | 14.659 | 1.479 | .035 | 1.862 | 749.161 | .227 | 2 |
| CN361 | 95.800   | 5122.000 | 731.840 | 749.024 | 17.184 | .925  | .051 | 6.026 | 749.287 | .319 | 2 |
| FT111 | 990.300  | 5122.000 | 732.826 | 749.150 | 16.324 | 1.117 | .040 | 2.337 | 749.299 | .196 | 2 |
| FT121 | 935.800  | 5122.000 | 736.500 | 749.267 | 12.767 | 1.012 | .037 | 2.186 | 749.381 | .179 | 2 |
| FT131 | 758.200  | 5122.000 | 736.500 | 749.367 | 12.867 | 1.007 | .032 | 1.463 | 749.443 | .140 | 2 |
| FN371 | 214.300  | 5122.000 | 736.500 | 749.380 | 12.880 | .730  | .041 | 4.158 | 749.493 | .255 | 2 |
| JT141 | 185.700  | 4980.000 | 734.524 | 749.341 | 14.817 | 1.335 | .035 | 1.972 | 749.521 | .226 | 2 |
| FN381 | 804.000  | 4980.000 | 736.500 | 749.372 | 12.872 | 1.049 | .035 | 2.978 | 749.539 | .340 | 2 |
| FT151 | 296.000  | 4980.000 | 736.500 | 749.500 | 13.000 | 1.063 | .036 | 1.926 | 749.611 | .171 | 2 |
| FT011 | 712.700  | 4980.000 | 736.500 | 749.569 | 13.069 | .567  | .045 | 3.692 | 749.628 | .143 | 2 |
| FT161 | 990.100  | 4980.000 | 736.500 | 749.586 | 13.086 | .961  | .034 | 1.565 | 749.660 | .129 | 2 |
| FT171 | 1005.700 | 4980.000 | 736.500 | 749.609 | 13.109 | 1.061 | .035 | 1.870 | 749.717 | .167 | 2 |
| JT181 | 291.500  | 4980.000 | 739.138 | 749.686 | 10.548 | 1.175 | .036 | 1.738 | 749.808 | .187 | 2 |
| CF021 | 695.200  | 4980.000 | 740.211 | 749.793 | 9.582  | .708  | .033 | 1.480 | 749.831 | .116 | 2 |
| JT191 | 998.200  | 4980.000 | 739.025 | 749.753 | 10.728 | 1.145 | .039 | 2.132 | 749.895 | .205 | 2 |
| JT201 | 1002.600 | 4980.000 | 740.313 | 749.926 | 9.613  | 1.136 | .032 | 1.288 | 750.011 | .160 | 2 |
| CF031 | 3300.000 | 4980.000 | 740.078 | 750.026 | 9.948  | .789  | .038 | 2.246 | 750.098 | .164 | 2 |
| CF041 | 3500.000 | 4980.000 | 736.565 | 750.273 | 13.708 | .954  | .039 | 2.639 | 750.396 | .216 | 2 |
| CF051 | 9950.000 | 4980.000 | 737.452 | 750.623 | 13.171 | .583  | .052 | 5.194 | 750.713 | .187 | 2 |
| CF061 | 4650.000 | 4980.000 | 739.406 | 751.431 | 12.025 | .523  | .052 | 5.833 | 751.512 | .218 | 2 |
| CF071 | 3900.000 | 4980.000 | 740.674 | 751.840 | 11.166 | .669  | .049 | 4.487 | 751.943 | .217 | 2 |
| CF081 | 5000.000 | 4980.000 | 740.297 | 752.201 | 11.904 | .285  | .068 | 7.659 | 752.233 | .127 | 2 |
| CF091 | 2000.000 | 4980.000 | 741.444 | 752.549 | 11.105 | 1.113 | .040 | 2.747 | 752.722 | .267 | 2 |
| CF101 | 2000.000 | 4980.000 | 736.528 | 752.751 | 16.223 | 1.486 | .038 | 2.545 | 753.038 | .358 | 2 |
| CF111 | 5750.000 | 4980.000 | 742.213 | 753.191 | 10.978 | 1.091 | .036 | 2.098 | 753.318 | .243 | 2 |
| CF121 | 3250.000 | 4980.000 | 742.681 | 753.857 | 11.176 | 1.218 | .036 | 1.691 | 753.984 | .186 | 2 |
| CF131 | 3500.000 | 4980.000 | 741.128 | 754.230 | 13.102 | .967  | .046 | 3.208 | 754.383 | .226 | 2 |
| CF141 | 2250.000 | 4980.000 | 742.400 | 754.686 | 12.286 | .746  | .049 | 3.948 | 754.798 | .212 | 2 |
| CF151 | 3250.000 | 4980.000 | 743.623 | 754.932 | 11.309 | .501  | .054 | 3.935 | 754.982 | .133 | 2 |
| CF161 | 5050.000 | 4980.000 | 743.827 | 755.120 | 11.293 | .782  | .038 | 2.453 | 755.196 | .190 | 2 |
| CF171 | 3050.000 | 4980.000 | 743.925 | 755.532 | 11.607 | 1.031 | .040 | 2.588 | 755.672 | .230 | 2 |
| CF181 | 2950.000 | 4980.000 | 743.186 | 755.880 | 10.694 | .692  | .038 | 2.273 | 755.936 | .156 | 2 |
| CF191 | 4550.000 | 4980.000 | 744.830 | 756.053 | 11.223 | .739  | .039 | 2.777 | 756.130 | .191 | 2 |

|       |          |          |         |         |        |       |      |       |         |      |   |
|-------|----------|----------|---------|---------|--------|-------|------|-------|---------|------|---|
| CF201 | 4400.000 | 4980.000 | 744.243 | 756.419 | 12.176 | .622  | .054 | 5.099 | 756.520 | .211 | 2 |
| CF211 | 4850.000 | 4980.000 | 745.134 | 756.849 | 11.715 | .775  | .046 | 4.130 | 756.975 | .246 | 2 |
| CF221 | 1700.000 | 4980.000 | 745.021 | 757.358 | 12.337 | .555  | .059 | 5.051 | 757.437 | .159 | 2 |
| CF231 | 3950.000 | 4980.000 | 746.037 | 757.501 | 11.464 | .479  | .041 | 2.921 | 757.535 | .131 | 2 |
| CF241 | 2225.000 | 3764.000 | 745.982 | 757.654 | 11.672 | .806  | .044 | 3.482 | 757.769 | .224 | 2 |
| CF251 | 4775.000 | 3764.000 | 745.752 | 757.881 | 12.129 | .672  | .041 | 2.359 | 757.935 | .125 | 2 |
| CF261 | 7000.000 | 3764.000 | 746.286 | 758.187 | 11.901 | 1.310 | .035 | 1.682 | 758.334 | .209 | 2 |
| CF271 | 1805.800 | 3764.000 | 748.246 | 758.965 | 10.719 | .930  | .037 | 2.256 | 759.065 | .210 | 2 |
| JS021 | 1552.500 | 3764.000 | 748.899 | 759.133 | 10.234 | .909  | .036 | 1.846 | 759.211 | .154 | 2 |
| JS031 | 1762.600 | 3764.000 | 748.395 | 759.248 | 10.853 | .938  | .036 | 1.804 | 759.328 | .159 | 2 |
| JS041 | 2644.100 | 3764.000 | 749.421 | 759.393 | 9.972  | .975  | .034 | 1.603 | 759.471 | .160 | 2 |
| JS051 | 2191.600 | 3764.000 | 747.060 | 759.583 | 12.523 | 1.093 | .039 | 2.197 | 759.717 | .202 | 2 |
| JS061 | 2388.100 | 3764.000 | 749.315 | 759.837 | 10.522 | .767  | .032 | 1.504 | 759.877 | .104 | 2 |
| JS071 | 3521.900 | 3764.000 | 748.567 | 759.930 | 11.363 | .722  | .035 | 1.504 | 759.970 | .102 | 2 |
| JS081 | 1817.200 | 3764.000 | 749.966 | 760.102 | 10.135 | .907  | .031 | 1.145 | 760.150 | .122 | 2 |
| JS091 | 2928.400 | 3764.000 | 750.891 | 760.234 | 9.343  | 1.047 | .035 | 1.622 | 760.324 | .184 | 2 |
| JS101 | 2470.000 | 3764.000 | 752.081 | 760.551 | 8.470  | 1.535 | .031 | 1.202 | 760.695 | .242 | 2 |
| JS111 | 1076.600 | 3764.000 | 751.858 | 761.062 | 9.204  | 1.120 | .031 | 1.125 | 761.134 | .158 | 2 |
| JS121 | 2390.900 | 3764.000 | 751.801 | 761.003 | 9.202  | 1.965 | .043 | 3.127 | 761.619 | .526 | 2 |
| JS131 | 2077.600 | 3764.000 | 752.261 | 762.642 | 10.381 | 1.184 | .039 | 2.050 | 762.788 | .228 | 2 |
| JS141 | 2319.900 | 3764.000 | 752.830 | 763.009 | 10.179 | .954  | .037 | 1.775 | 763.091 | .168 | 2 |
| JS151 | 1916.500 | 3764.000 | 752.019 | 763.249 | 11.230 | 1.032 | .037 | 1.684 | 763.341 | .165 | 2 |
| JS161 | 2866.900 | 3764.000 | 752.949 | 763.461 | 10.512 | .869  | .034 | 1.458 | 763.517 | .133 | 2 |
| JS171 | 1134.600 | 3764.000 | 752.900 | 763.652 | 10.752 | .827  | .032 | 1.177 | 763.693 | .110 | 2 |
| JS181 | 1295.500 | 3764.000 | 752.929 | 763.706 | 10.777 | .883  | .034 | 1.412 | 763.763 | .131 | 2 |
| JS191 | 737.200  | 3764.000 | 752.544 | 763.774 | 11.230 | 1.096 | .043 | 2.475 | 763.926 | .236 | 2 |
| JS201 | 998.100  | 3764.000 | 753.308 | 763.925 | 10.617 | 1.060 | .041 | 2.103 | 764.046 | .195 | 2 |
| JS211 | 391.600  | 3764.000 | 753.929 | 764.097 | 10.168 | .906  | .031 | 1.192 | 764.147 | .121 | 2 |
| JS221 | 1191.200 | 3764.000 | 753.530 | 764.120 | 10.590 | .916  | .032 | 1.243 | 764.173 | .128 | 2 |
| JS231 | 487.800  | 3764.000 | 754.250 | 764.198 | 9.948  | .995  | .036 | 1.628 | 764.280 | .166 | 2 |
| JS241 | 557.800  | 3764.000 | 753.289 | 764.269 | 10.980 | .870  | .035 | 1.440 | 764.325 | .131 | 2 |
| JS251 | 436.900  | 1670.000 | 754.456 | 764.335 | 9.879  | 1.001 | .036 | 1.695 | 764.422 | .171 | 2 |
| JS261 | 516.200  | 1670.000 | 754.069 | 764.440 | 10.371 | .378  | .032 | 1.269 | 764.449 | .053 | 2 |
| JS271 | 512.400  | 1670.000 | 754.052 | 764.447 | 10.395 | .382  | .032 | 1.210 | 764.456 | .053 | 2 |
| JS281 | 919.300  | 1670.000 | 754.375 | 764.440 | 10.065 | .579  | .035 | 1.578 | 764.467 | .097 | 2 |
| JS291 | 875.200  | 1670.000 | 754.417 | 764.479 | 10.063 | .367  | .030 | 1.068 | 764.487 | .047 | 2 |
| JS301 | .000     | 1670.000 | 753.498 | 764.482 | 10.984 | .439  | .038 | 1.768 | 764.500 | .074 | 2 |

### 3. RIVER CROSS SECTION DATA

# .1 Original River Cross sections

(Without Excavation (Original data))

| Original Section name | Section No. | Distance (m) | Accumulated Distance (m) | Original Section name | Section No. | Distance (m) | Accumulated Distance (m) |
|-----------------------|-------------|--------------|--------------------------|-----------------------|-------------|--------------|--------------------------|
| D1-77                 | CN011       | 9230.000     | 0.000                    | 18.GPF                | JT181       | 291.500      | 97908.500                |
| D2-77                 | CN021       | 9230.000     | 9230.000                 | FINFL-26.ENT          | CF021       | 699.237      | 98200.000                |
| D3-77                 | CN031       | 12300.000    | 18460.000                | 19.GPF                | JT191       | 998.171      | 98899.237                |
| D4-77                 | CN041       | 10000.000    | 30760.000                | 20.GPF                | JT201       | 1002.592     | 99897.408                |
| D5-77                 | CN051       | 11540.000    | 40760.000                | FINFL-25.ENT          | CF031       | 3300.000     | 100900.000               |
| PV8-78                | CN061       | 2160.000     | 52300.000                | FINFL-24.ENT          | CF041       | 3500.000     | 104200.000               |
| PV7-78                | CN071       | 3840.000     | 54460.000                | FINFL-23.ENT          | CF051       | 9950.000     | 107700.000               |
| PV6-78                | CN081       | 400.000      | 58300.000                | FINFL-22.ENT          | CF061       | 4650.000     | 117650.000               |
| PV5A-78               | CN091       | 1400.000     | 58700.000                | FINFL-21.ENT          | CF071       | 3900.000     | 122300.000               |
| PV5-78                | CN101       | 1420.000     | 60100.000                | FINFL-20.ENT          | CF081       | 5000.000     | 126200.000               |
| PV4-78                | CN111       | 100.000      | 61520.000                | FINFL-19.ENT          | CF091       | 2000.000     | 131200.000               |
| M1-73                 | CN121       | 3040.000     | 61620.000                | FINFL-18.ENT          | CF101       | 2000.000     | 133200.000               |
| PV3-78                | ZN131       | 640.000      | 64660.000                | FINFL-17.ENT          | CF111       | 5750.000     | 135200.000               |
| PV2-78                | CN141       | 500.000      | 65300.000                | FINFL-16.ENT          | CF121       | 3250.000     | 140950.000               |
| PV1-78                | CN151       | 70.000       | 65800.000                | FINFL-15.ENT          | CF131       | 3500.000     | 144200.000               |
| BAT-1A                | CN152       | 70.000       | 65870.000                | FINFL-14.ENT          | CF141       | 2250.000     | 147700.000               |
| BAT-1B                | CN153       | 60.000       | 65940.000                | FINFL-13.ENT          | CF151       | 3250.000     | 149950.000               |
| BAT-2                 | CN154       | 50.000       | 66000.000                | FINFL-12.ENT          | CF161       | 5050.000     | 153200.000               |
| B3-84                 | CN161       | 260.000      | 66050.000                | FINFL-11.ENT          | CF171       | 3050.000     | 158250.000               |
| R5-94                 | CN171       | 1200.000     | 66310.000                | FINFL-10.ENT          | CF181       | 2950.000     | 161300.000               |
| R4-94                 | CN181       | 300.000      | 67510.000                | FINFL-09.ENT          | CF191       | 4550.000     | 164250.000               |
| M2-73                 | CN191       | 690.000      | 67810.000                | FINFL-08.ENT          | CF201       | 4400.000     | 168800.000               |
| UV8-78                | CN201       | 1400.000     | 68500.000                | FINFL-07.ENT          | CF211       | 4850.000     | 173200.000               |
| UV7-78                | CN211       | 1400.000     | 69900.000                | FINFL-06.ENT          | CF221       | 1700.000     | 178050.000               |
| UV6-78                | CN221       | 1600.000     | 71300.000                | FINFL-05.ENT          | CF231       | 3950.000     | 179750.000               |
| M3-73                 | CN231       | 1400.000     | 72900.000                | FINFL-04.ENT          | CF241       | 2225.000     | 183700.000               |
| UV5A-78               | CN241       | 300.000      | 74300.000                | FINFL-03.ENT          | CF251       | 4775.000     | 185925.000               |
| R3-94                 | CN251       | 300.000      | 74600.000                | FINFL-02.ENT          | CF261       | 7000.004     | 190700.000               |
| UV5-78                | CN261       | 2170.000     | 74900.000                | FINFL-01.ENT          | CF271       | 1805.800     | 197700.004               |
| R2-94                 | CN271       | 230.000      | 77070.000                | S-02.GPF              | JS021       | 1552.490     | 199505.804               |
| UV4-78                | CN281       | 1200.000     | 77300.000                | S-03.GPF              | JS031       | 1762.610     | 201058.294               |
| M4-73                 | CN291       | 1400.000     | 78500.000                | S-04.GPF              | JS041       | 2644.140     | 202820.904               |
| UV3-78                | CN301       | 1368.559     | 79900.000                | S-05.GPF              | JS051       | 2191.590     | 205465.014               |
| 01.GPF                | JT011       | 999.116      | 81268.559                | S-06.GPF              | JS061       | 2388.090     | 207656.634               |
| 02.GPF                | JT021       | 232.325      | 82267.675                | S-07.GPF              | JS071       | 3521.930     | 210044.724               |
| UV2-78                | CN311       | 762.845      | 82500.000                | S-08.GPF              | JS081       | 1817.230     | 213566.654               |
| 03.GPF                | JT031       | 737.155      | 83262.845                | S-09.GPF              | JS091       | 2028.390     | 215383.884               |
| R1-94                 | CN321       | 174.458      | 84000.000                | S-10.GPF              | JS101       | 2469.990     | 217412.274               |
| 04.GPF                | JT041       | 725.542      | 84174.458                | S-11.GPF              | JS111       | 1076.570     | 219882.264               |
| M5-73                 | CN331       | 308.594      | 84900.000                | S-12.GPF              | JS121       | 2390.910     | 220958.834               |
| 05.GPF                | JT051       | 999.700      | 85208.594                | S-13.GPF              | JS131       | 2077.590     | 223349.744               |
| 06.GPF                | JT061       | 91.706       | 86208.294                | S-14.GPF              | JS141       | 2319.950     | 225427.334               |
| M6-73                 | CN341       | 736.650      | 86300.000                | S-15.GPF              | JS151       | 1916.490     | 227747.284               |
| 07.GPF                | JT071       | 263.350      | 87036.650                | S-16.GPF              | JS161       | 2866.920     | 229663.774               |
| M7-73                 | CN351       | 735.024      | 87300.000                | S-17.GPF              | JS171       | 1134.620     | 232530.694               |
| 08.GPF                | JT081       | 988.412      | 88035.024                | S-18.GPF              | JS181       | 1295.530     | 233665.314               |
| 09.GPF                | JT091       | 986.009      | 89023.436                | S-19.GPF              | JS191       | 737.220      | 234960.844               |
| 10.GPF                | JT101       | 890.555      | 90009.445                | S-20.GPF              | JS201       | 998.120      | 235698.064               |
| M8-73                 | CN361       | 95.809       | 90900.000                | S-21.GPF              | JS211       | 391.560      | 236696.184               |
| 11.GPF                | JT111       | 990.253      | 90995.809                | S-22.GPF              | JS221       | 1191.210     | 237087.744               |
| 12.GPF                | JT121       | 955.756      | 91986.062                | S-23.GPF              | JS231       | 487.750      | 238278.954               |
| 13.GPF                | JT131       | 758.182      | 92941.818                | S-24.GPF              | JS241       | 557.770      | 238766.704               |
| UV-92                 | CN371       | 214.332      | 93700.000                | S-25.GPF              | JS251       | 436.940      | 239324.474               |
| 14.GPF                | JT141       | 185.668      | 93914.332                | S-26.GPF              | JS261       | 516.210      | 239761.414               |
| UV1-78                | CN381       | 804.008      | 94100.000                | S-27.GPF              | JS271       | 512.410      | 240277.624               |
| 15.GPF                | JT151       | 295.992      | 94904.008                | S-28.GPF              | JS281       | 919.310      | 240790.034               |
| FINFL-27.ENT          | CF011       | 712.720      | 95200.000                | S-29.GPF              | JS291       | 875.150      | 241709.344               |
| 16.GPF                | JT161       | 990.062      | 95912.720                | S-30.GPF              | JS301       | 0.000        | 242584.494               |
| 17.GPF                | JT171       | 1005.718     | 96902.782                |                       |             |              |                          |

DI-77(CN011)

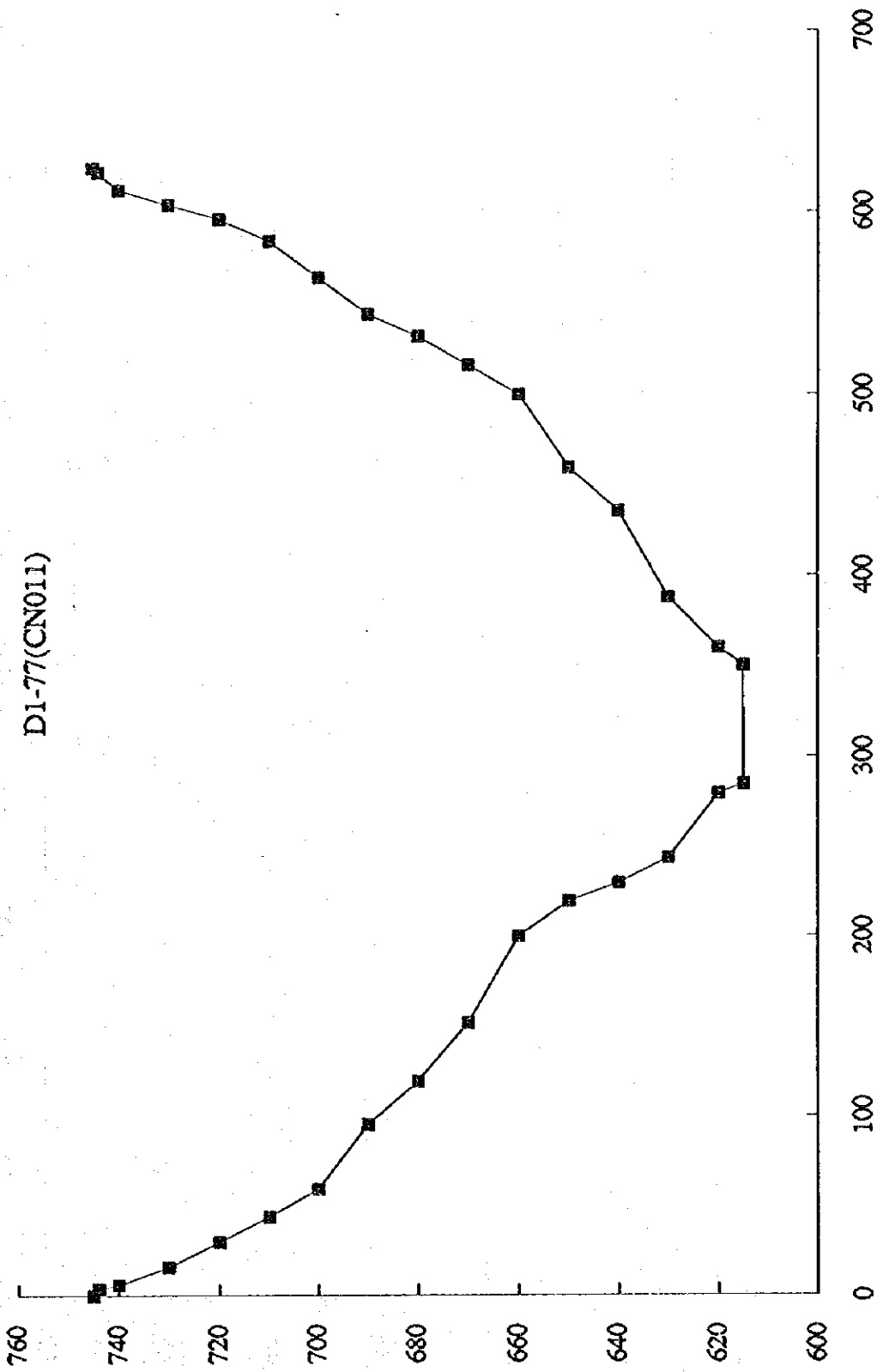

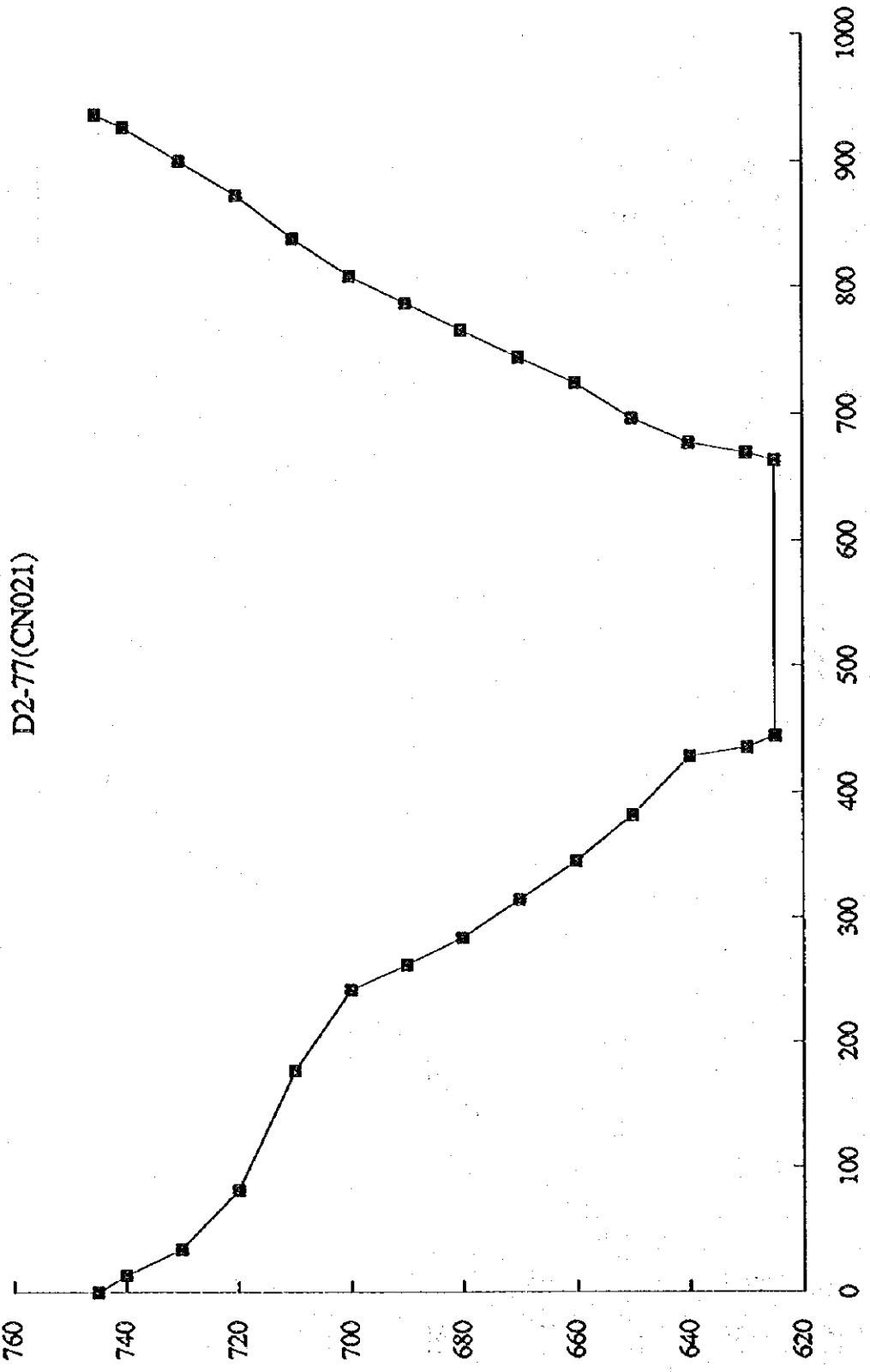



D3-77(CN031)

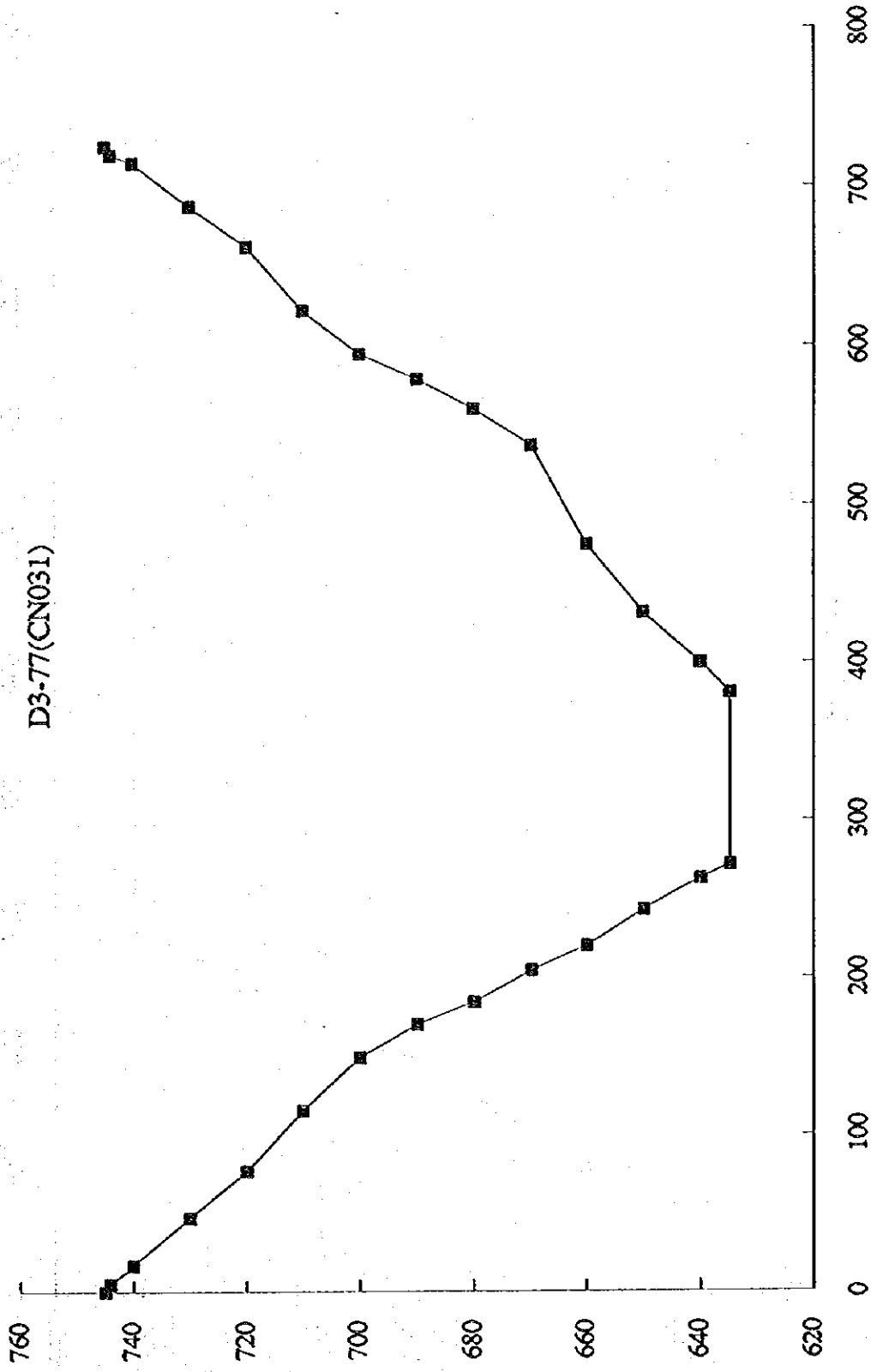

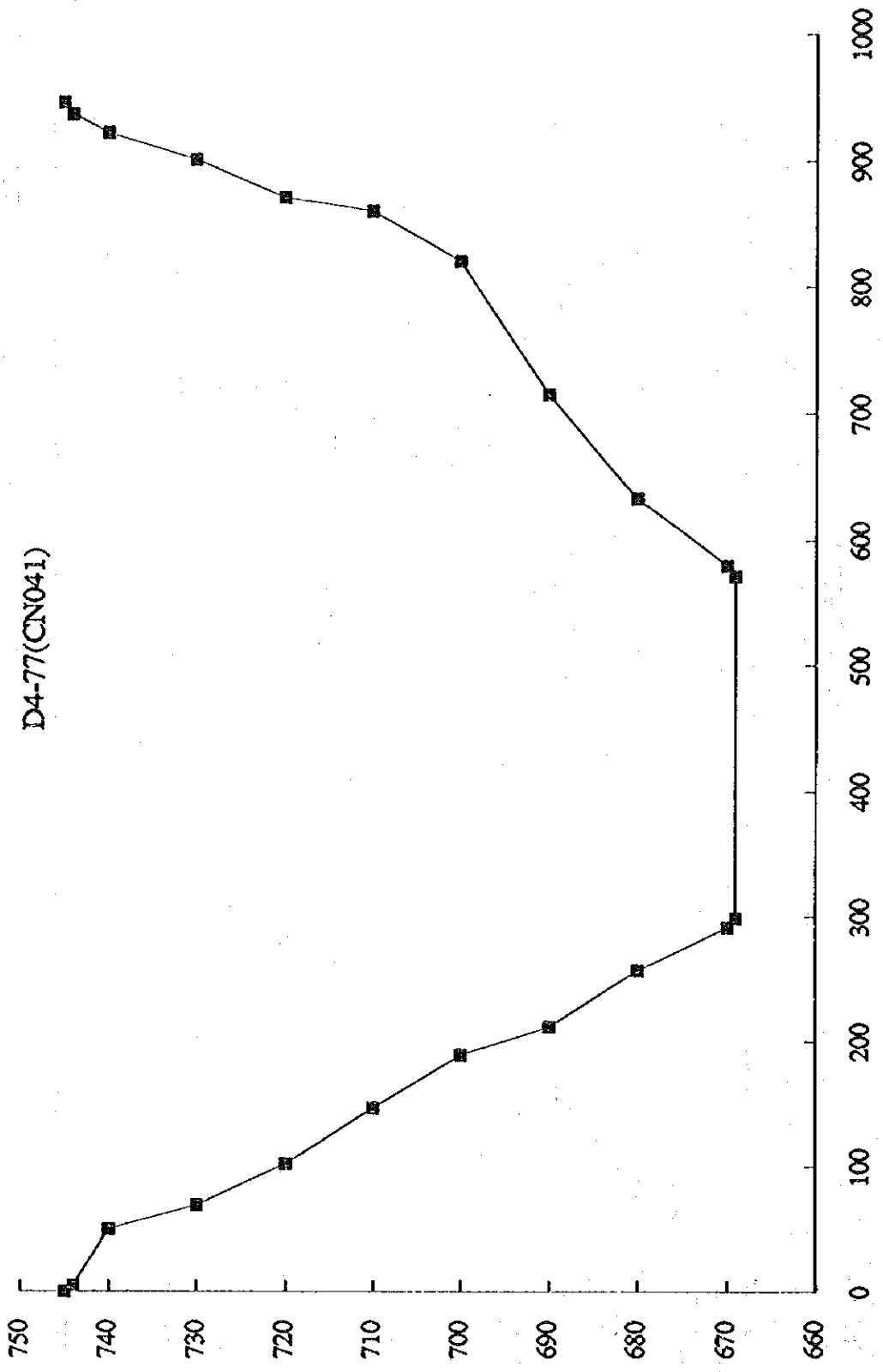

D5-77(CN051)

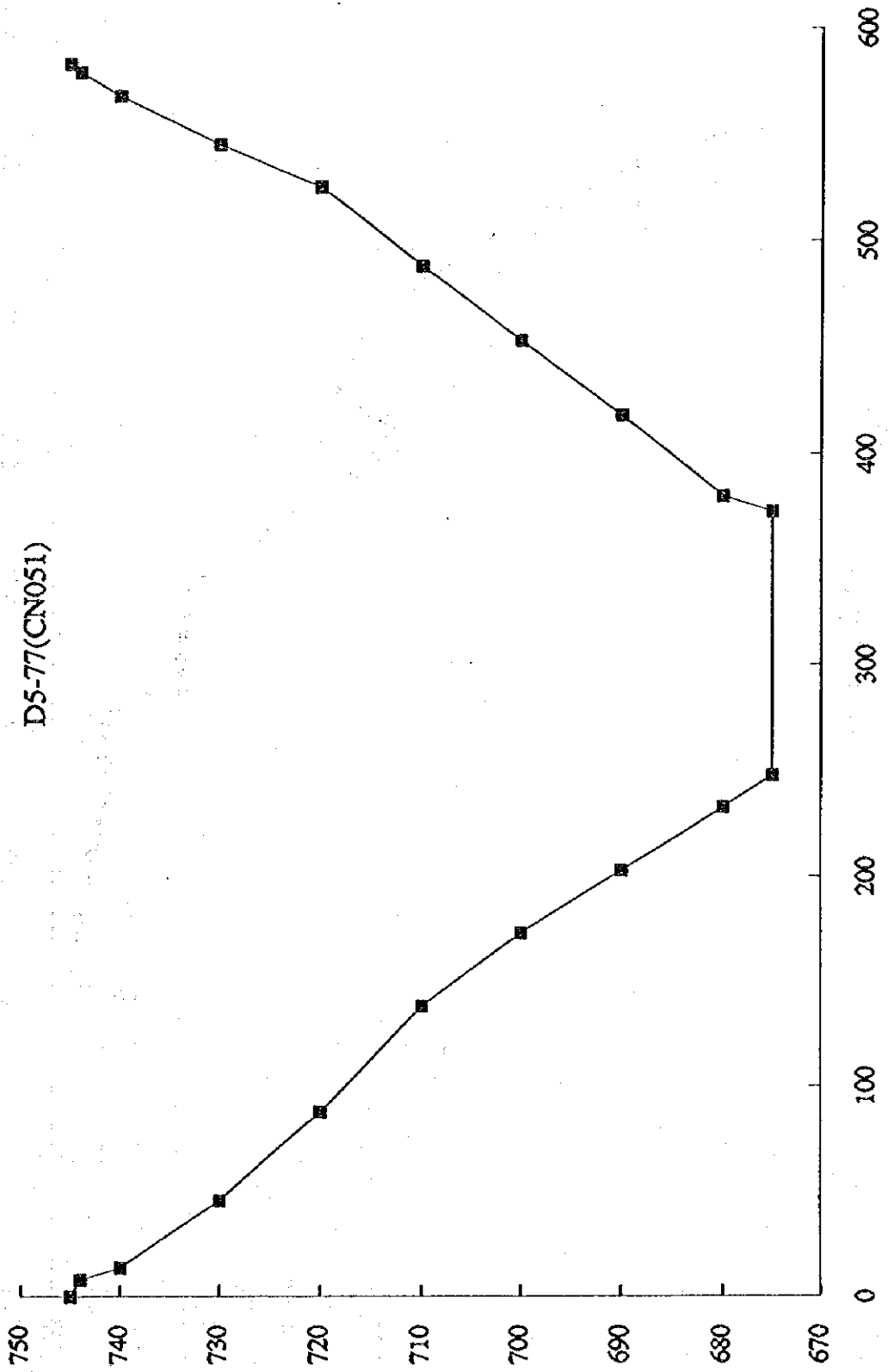

PV8-78(CN061)

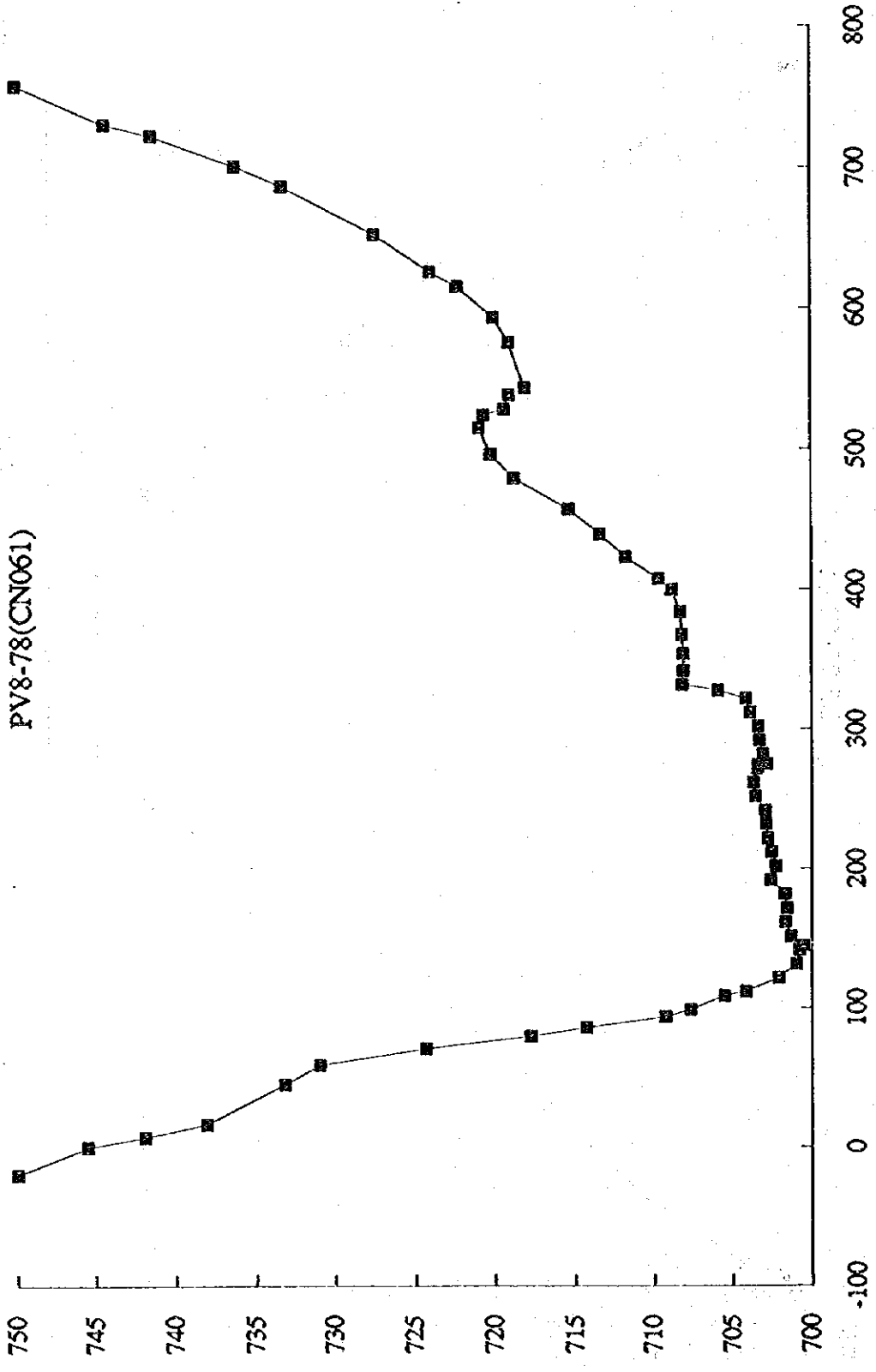

PV7-78(CN071)

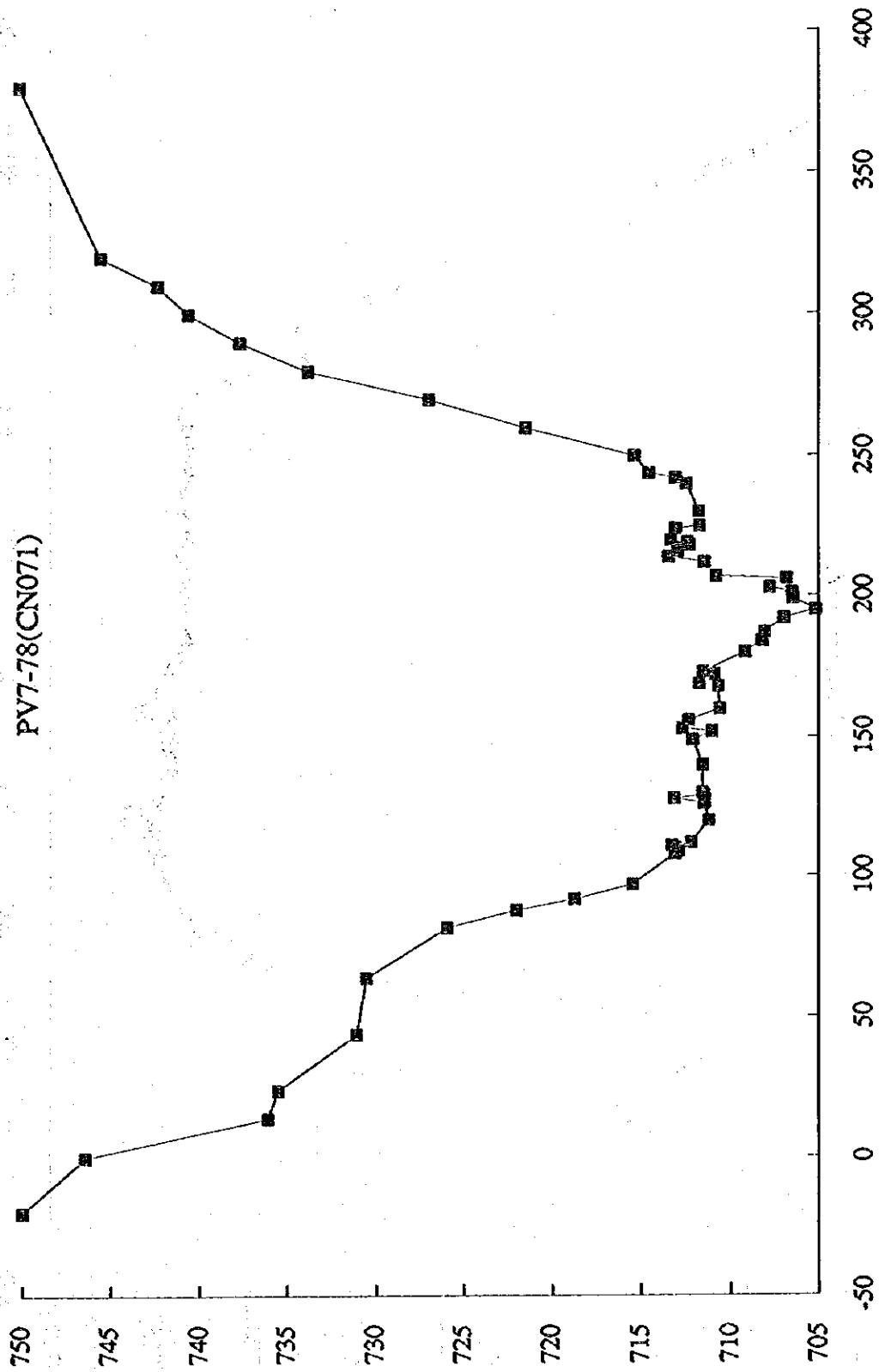

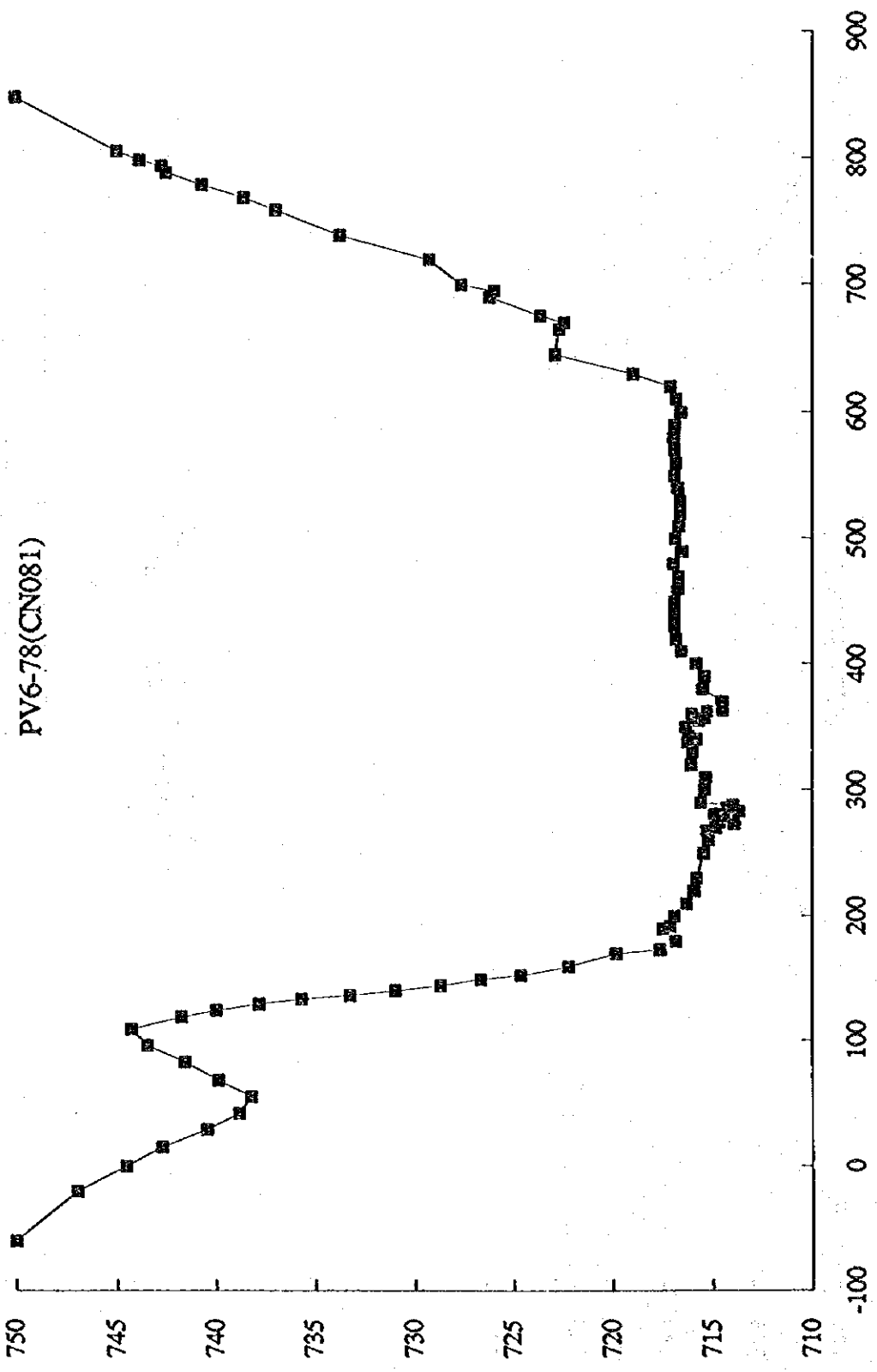

PVSA-78(CN091)

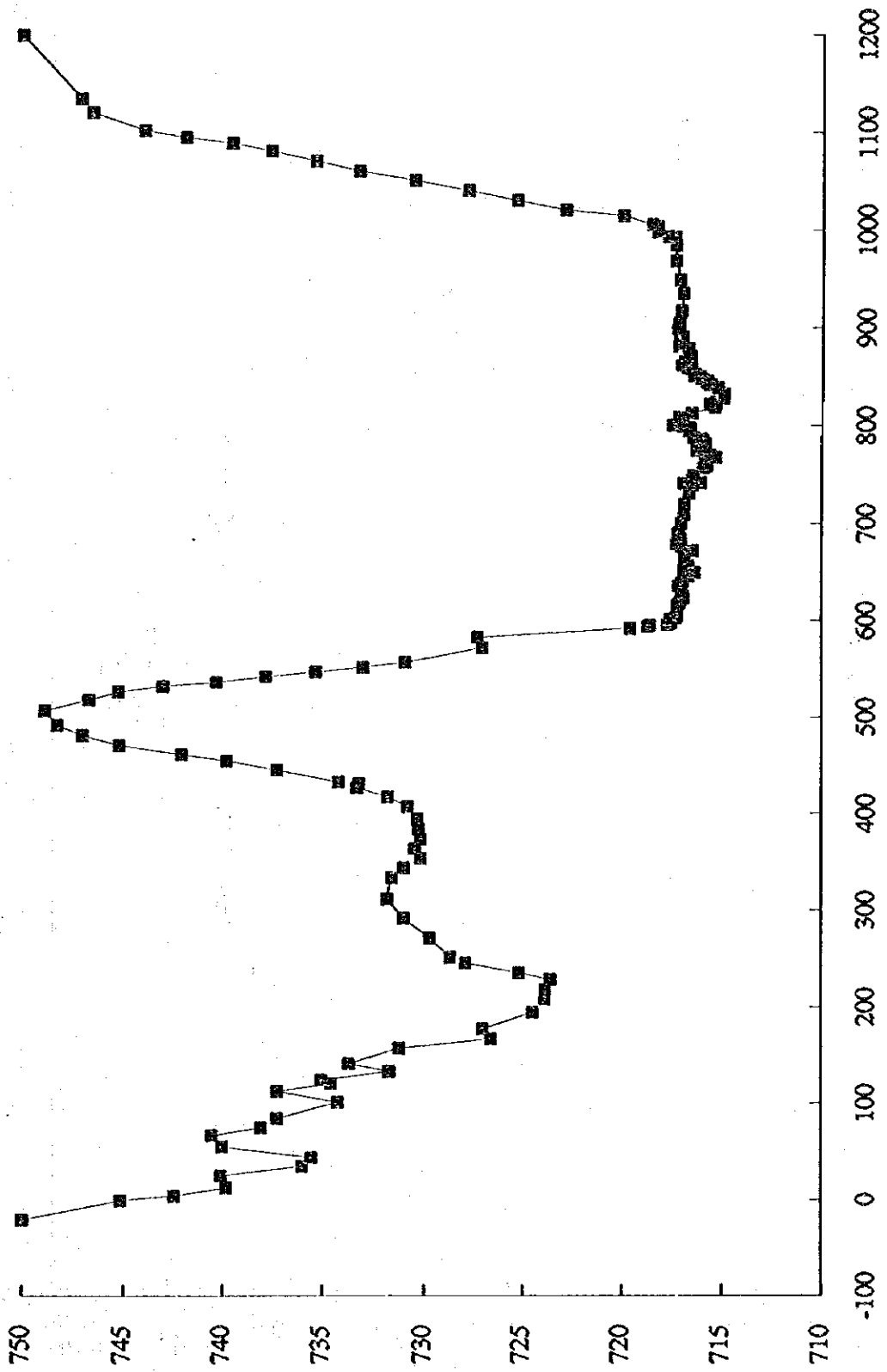

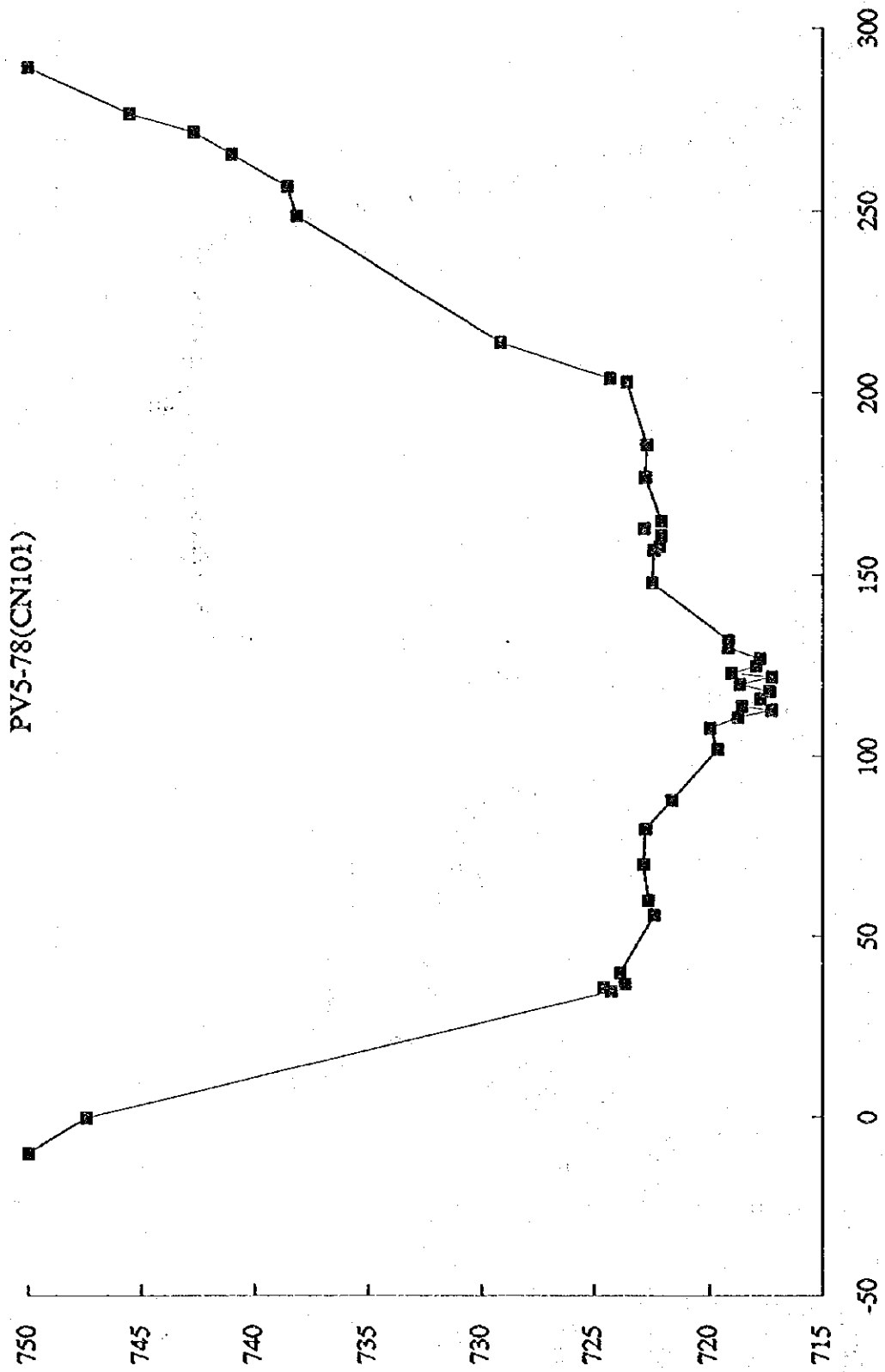



PV4-78(CN111)

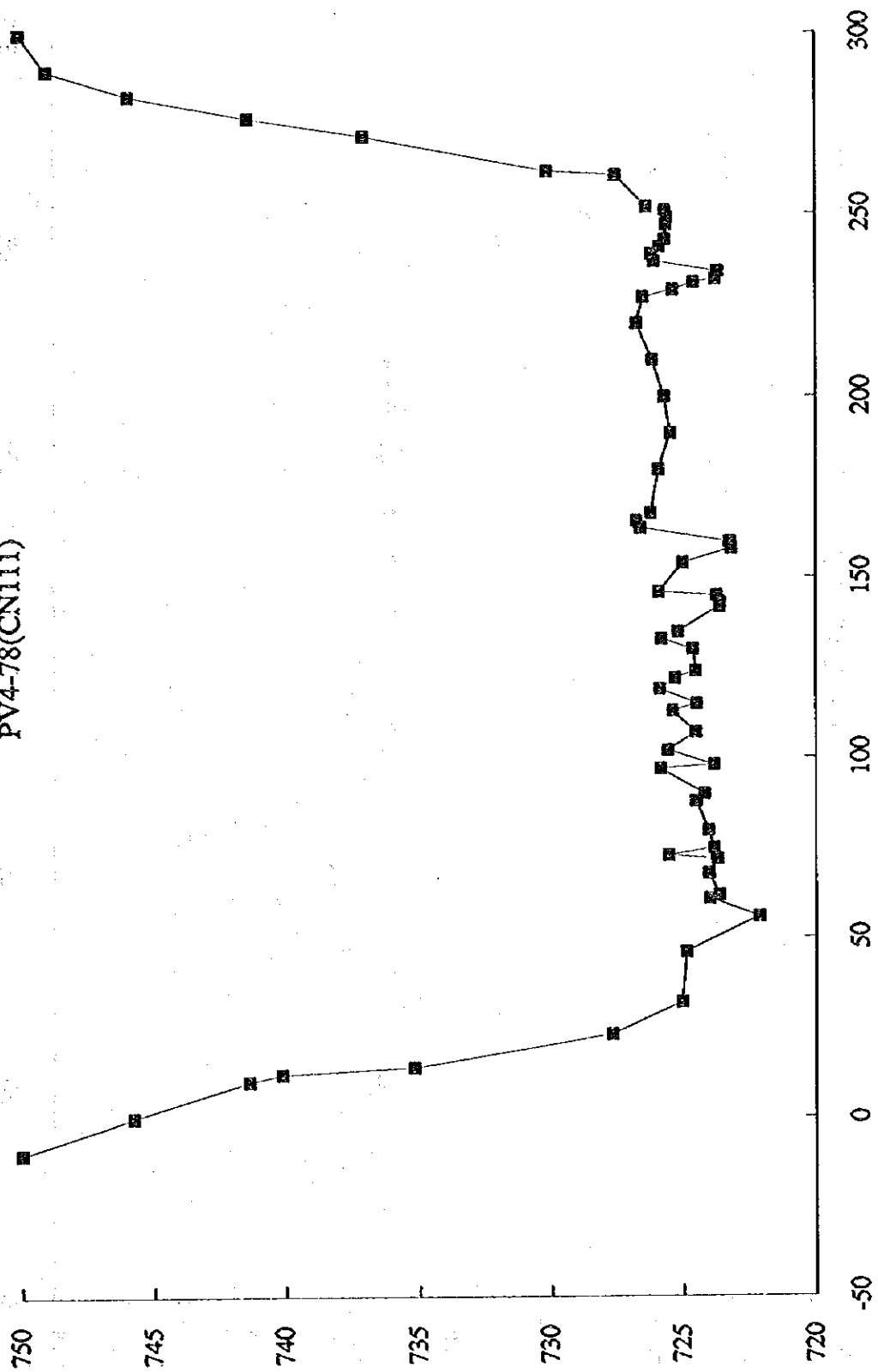

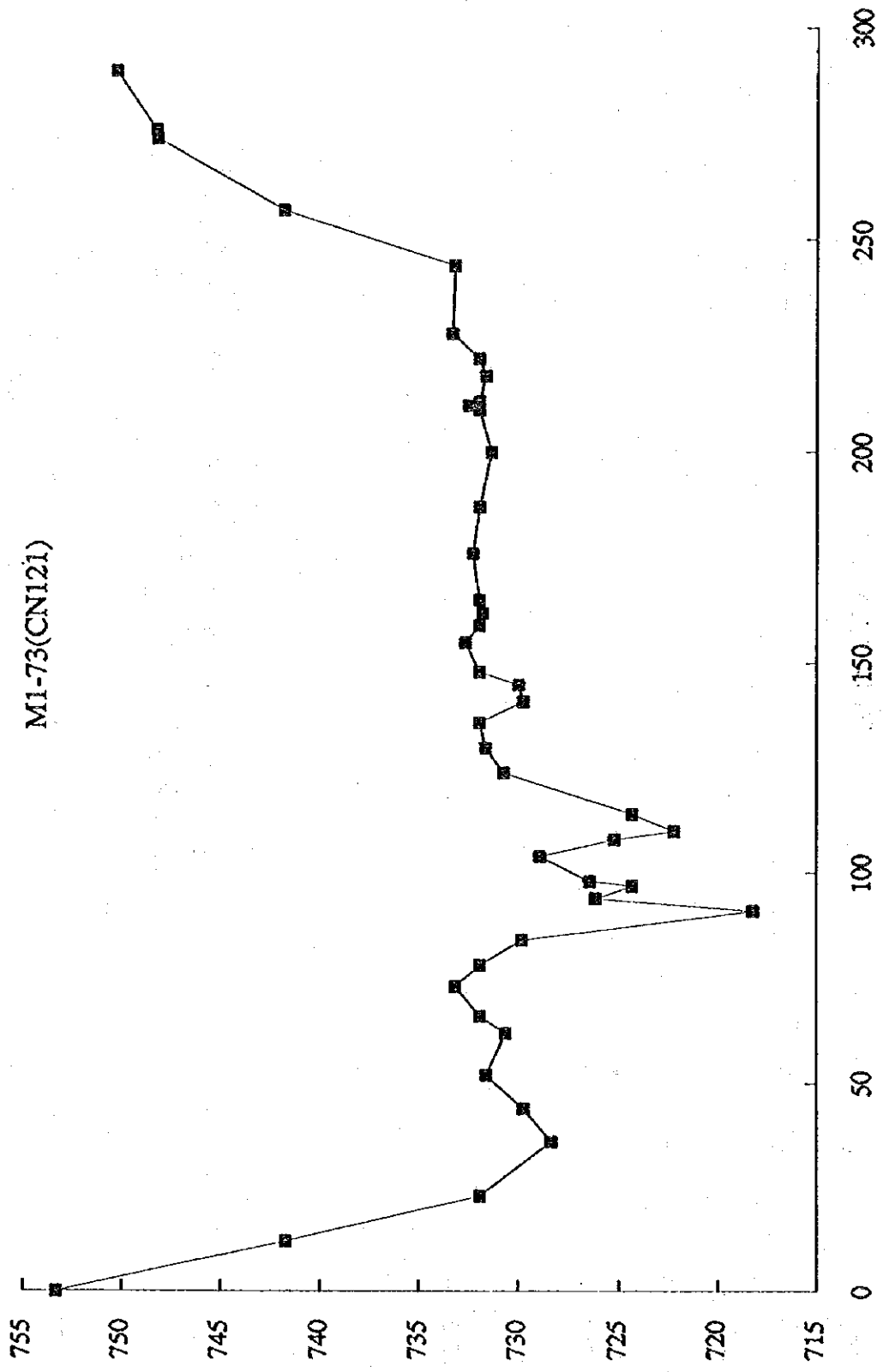

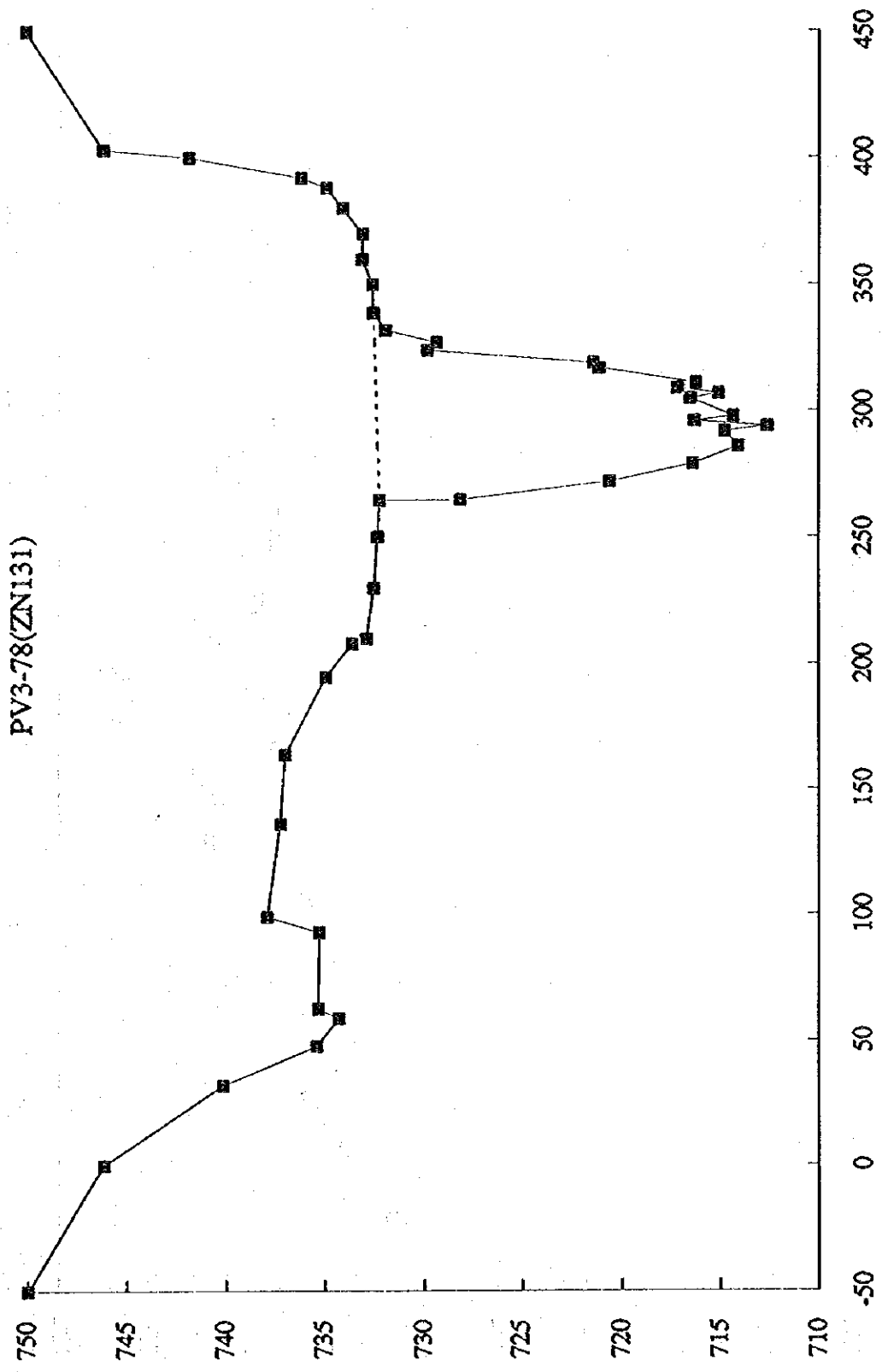

PV2-78(CN141)

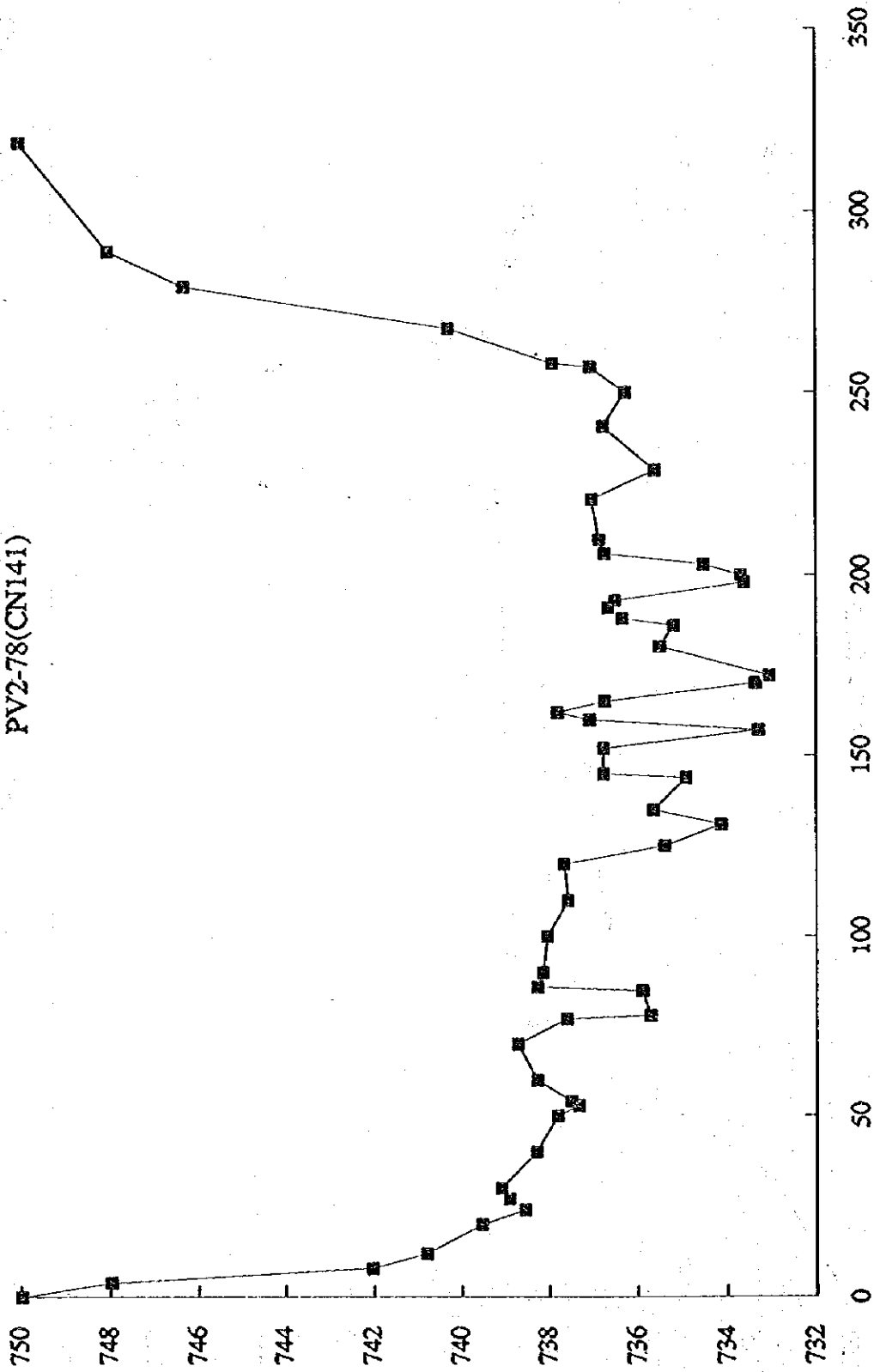

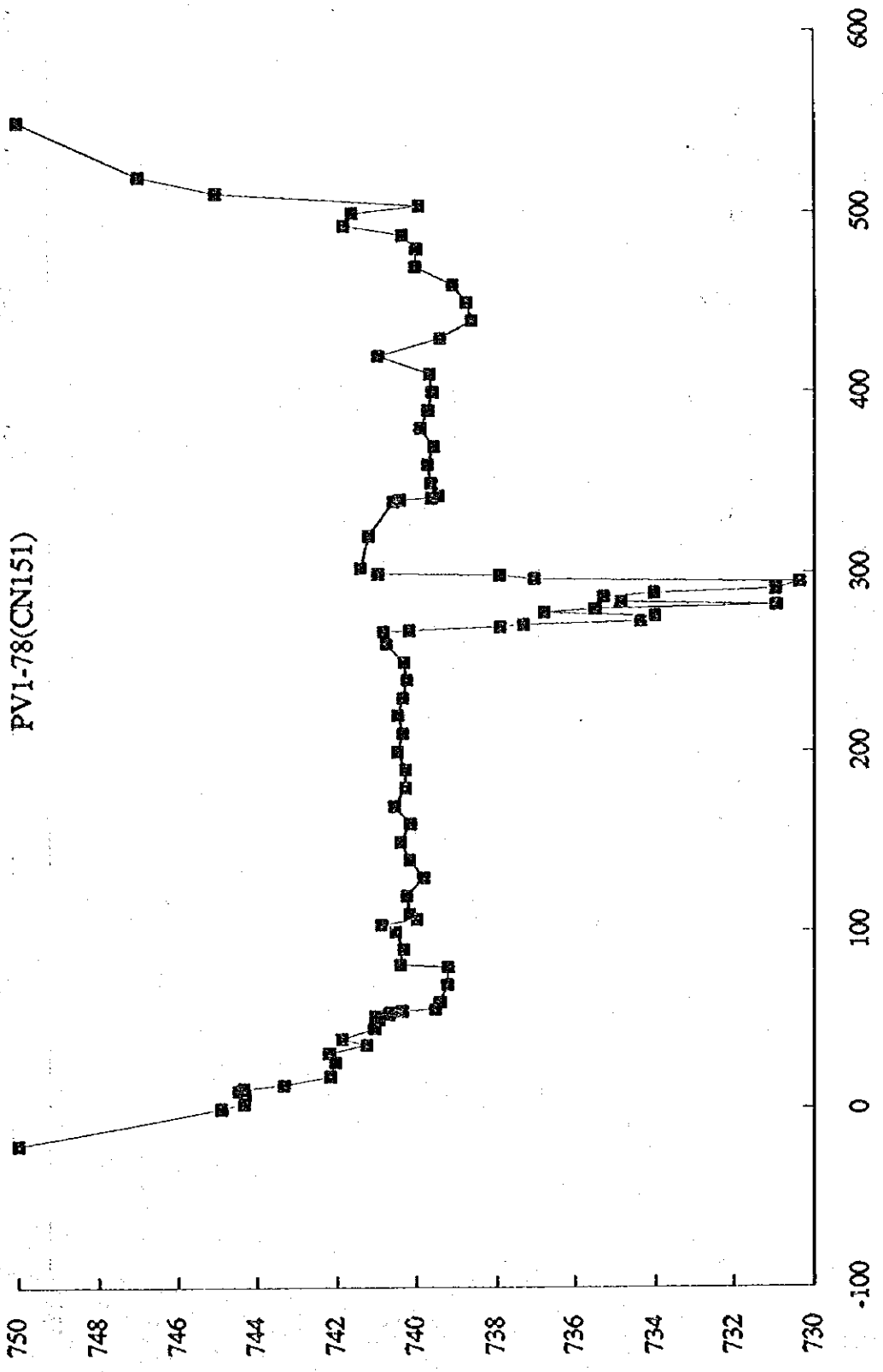

BAT-1A(CN152)

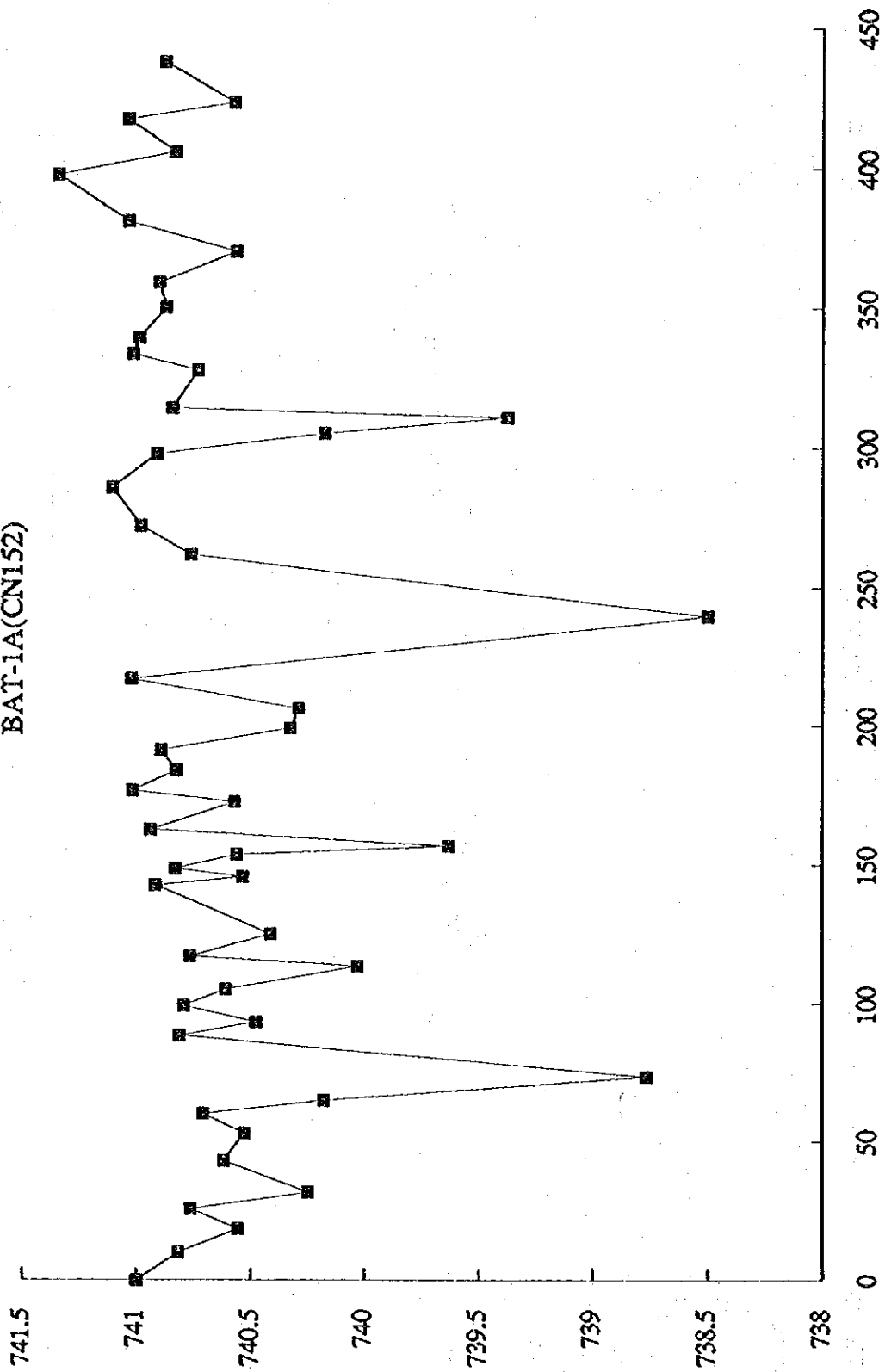

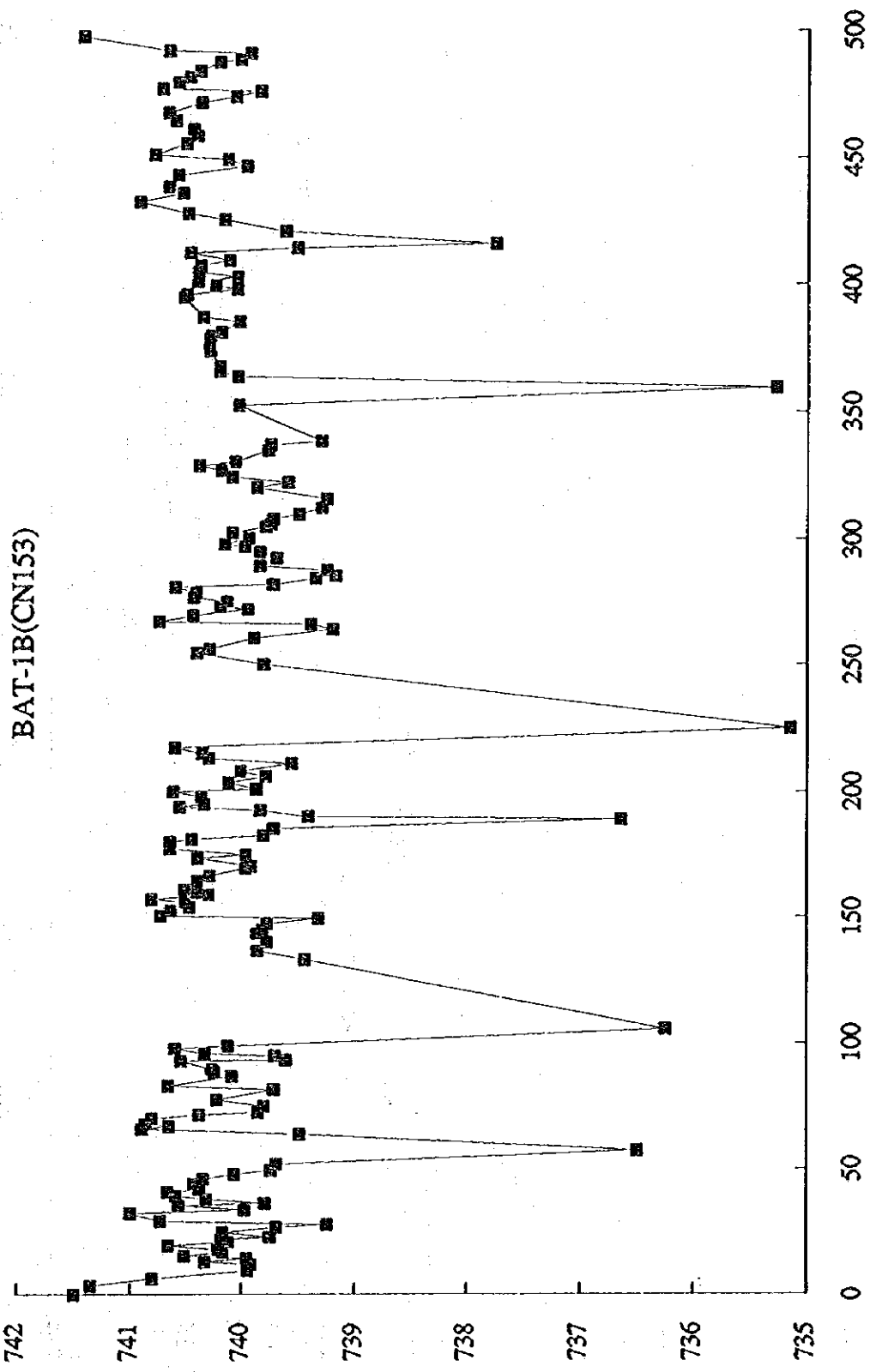

BAT-2(CN154)

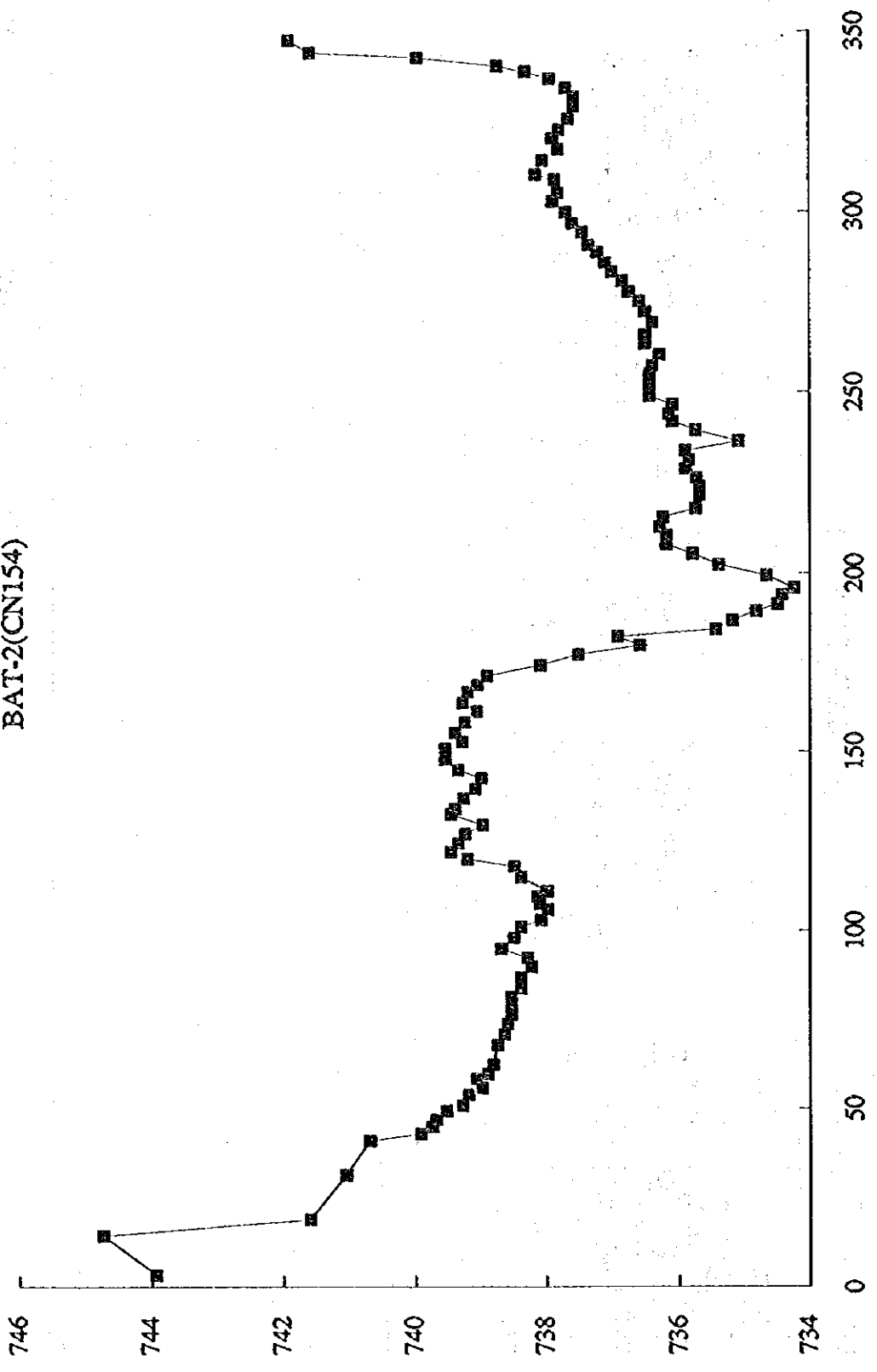



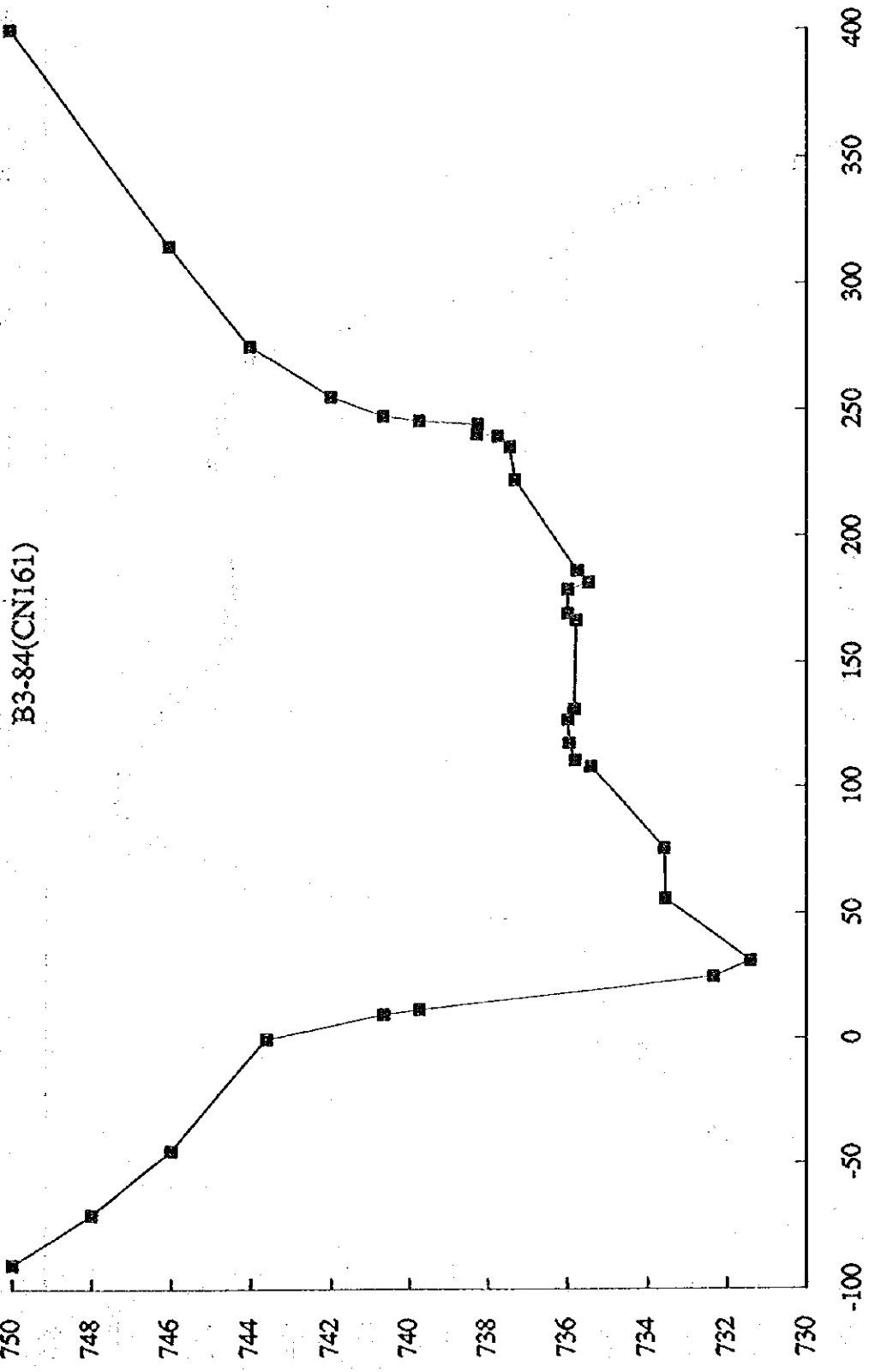

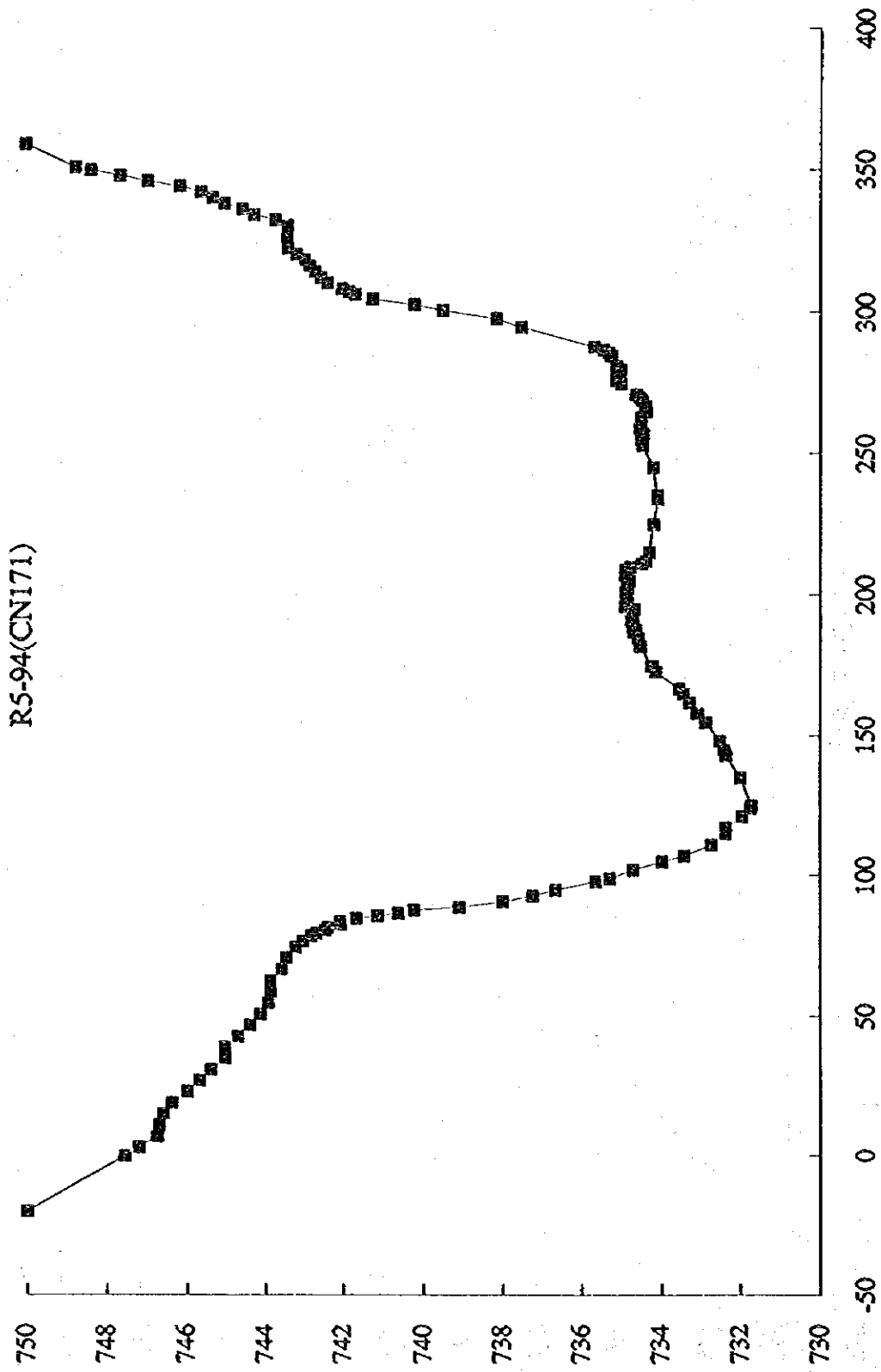

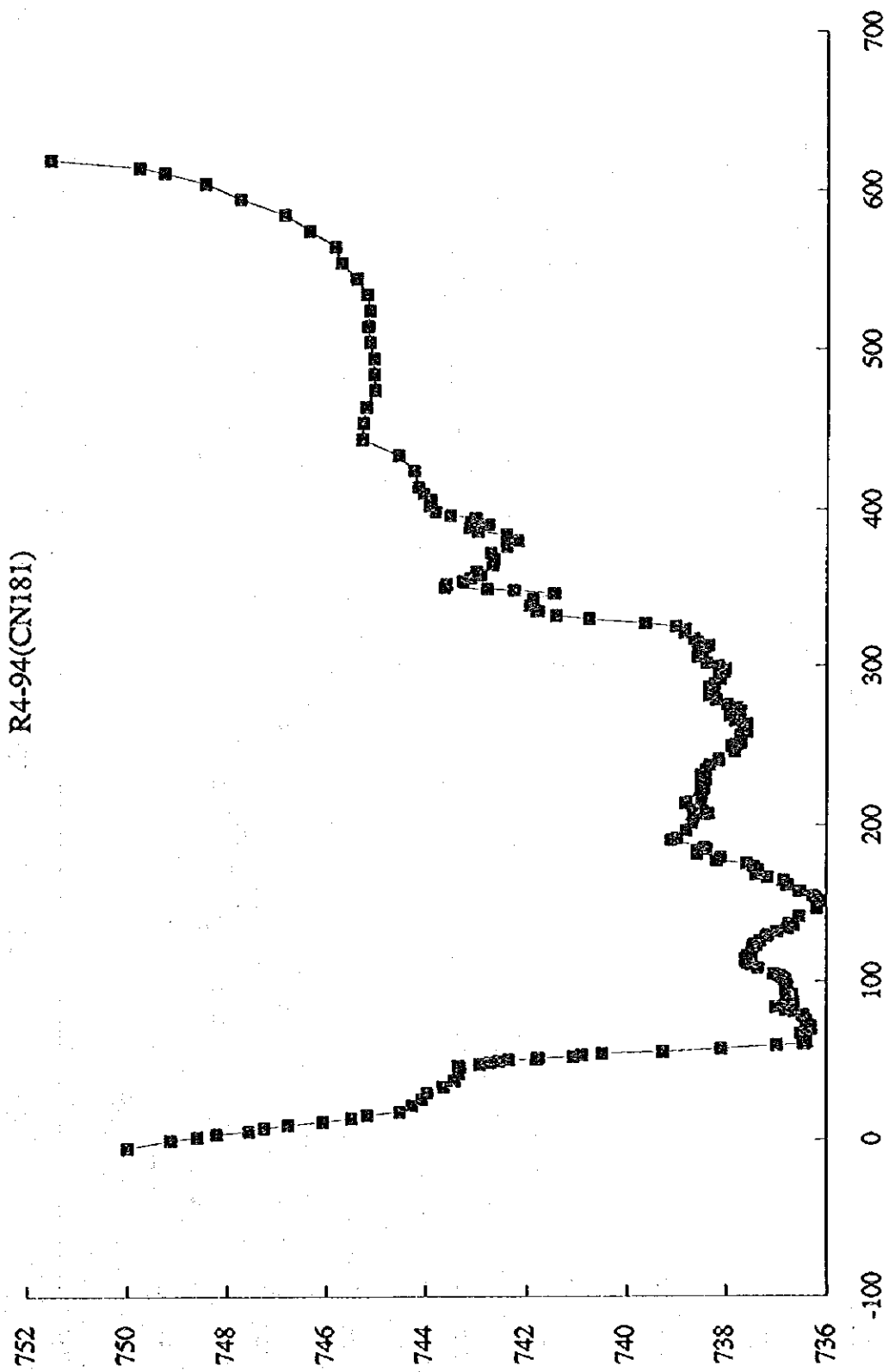

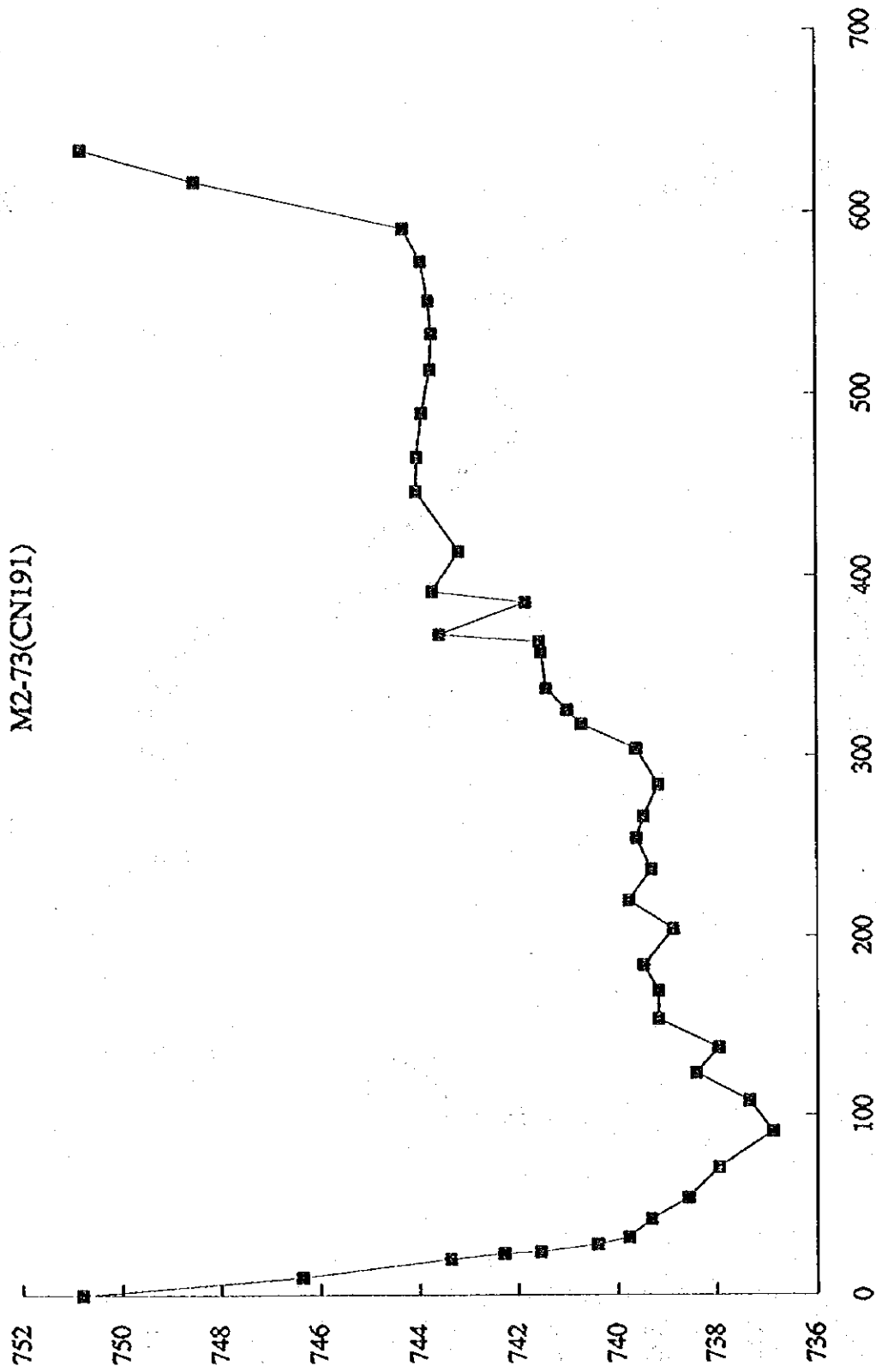

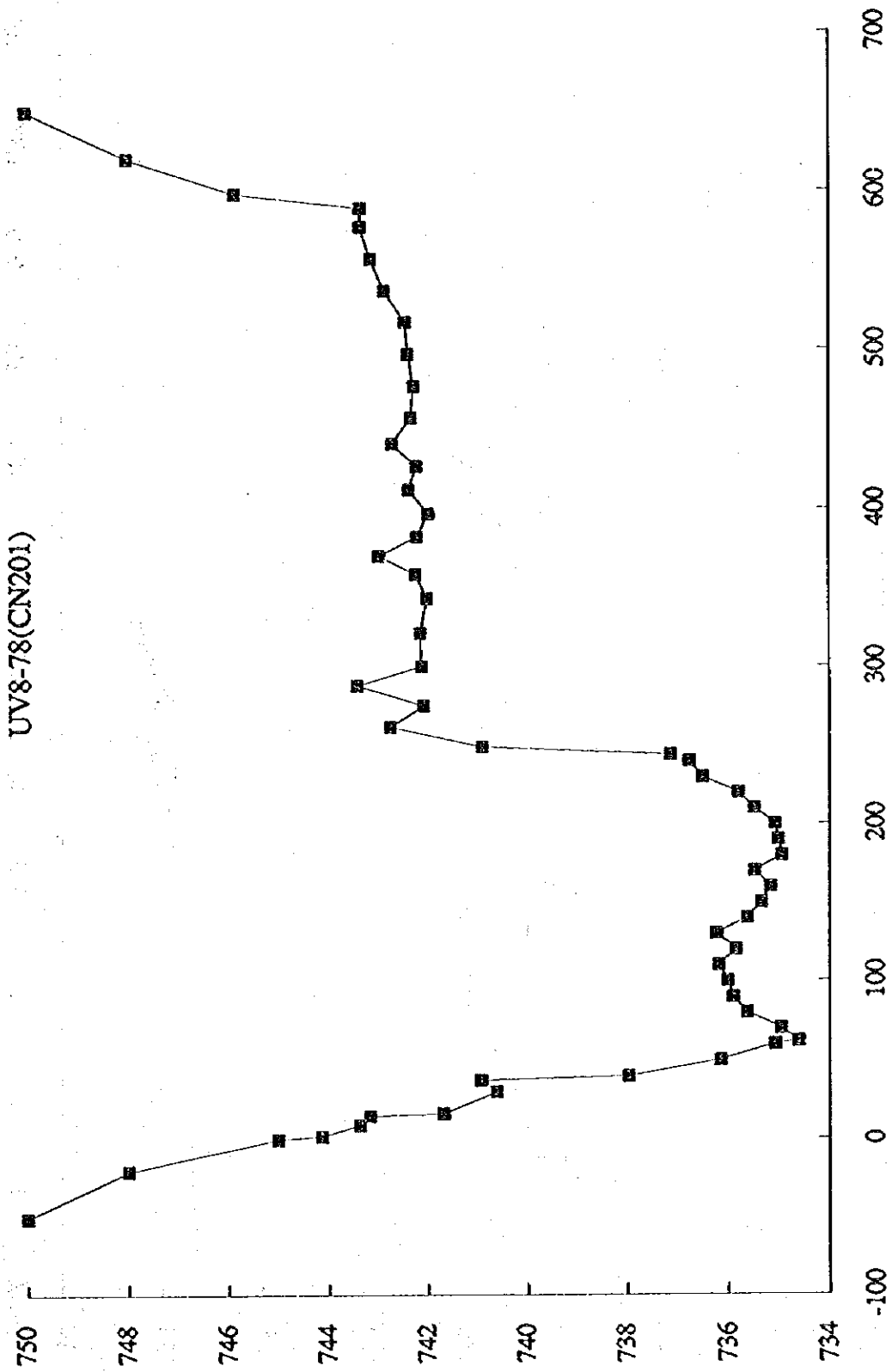

UV7-78(CN211)

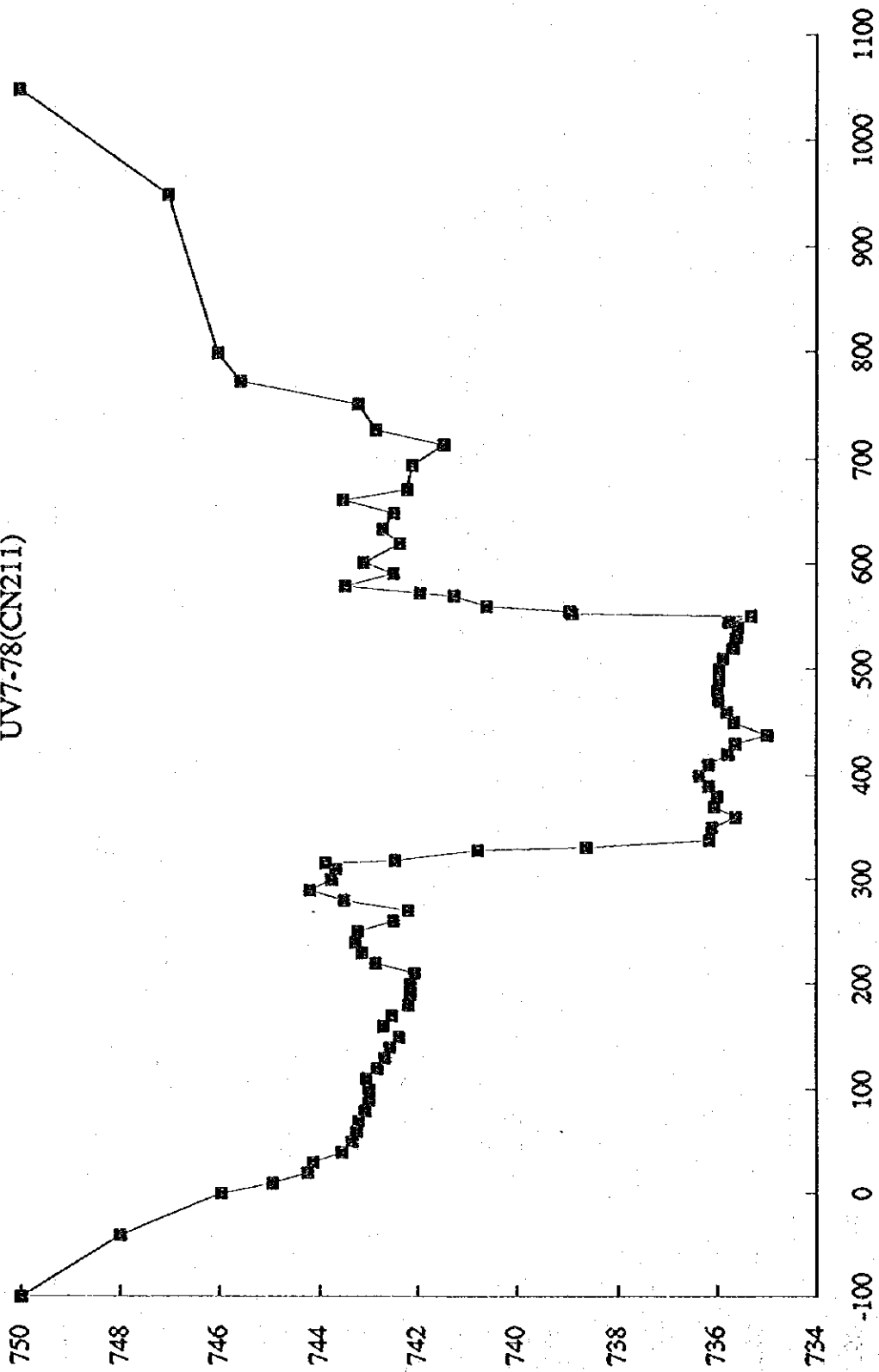

UV6-78(CN221)

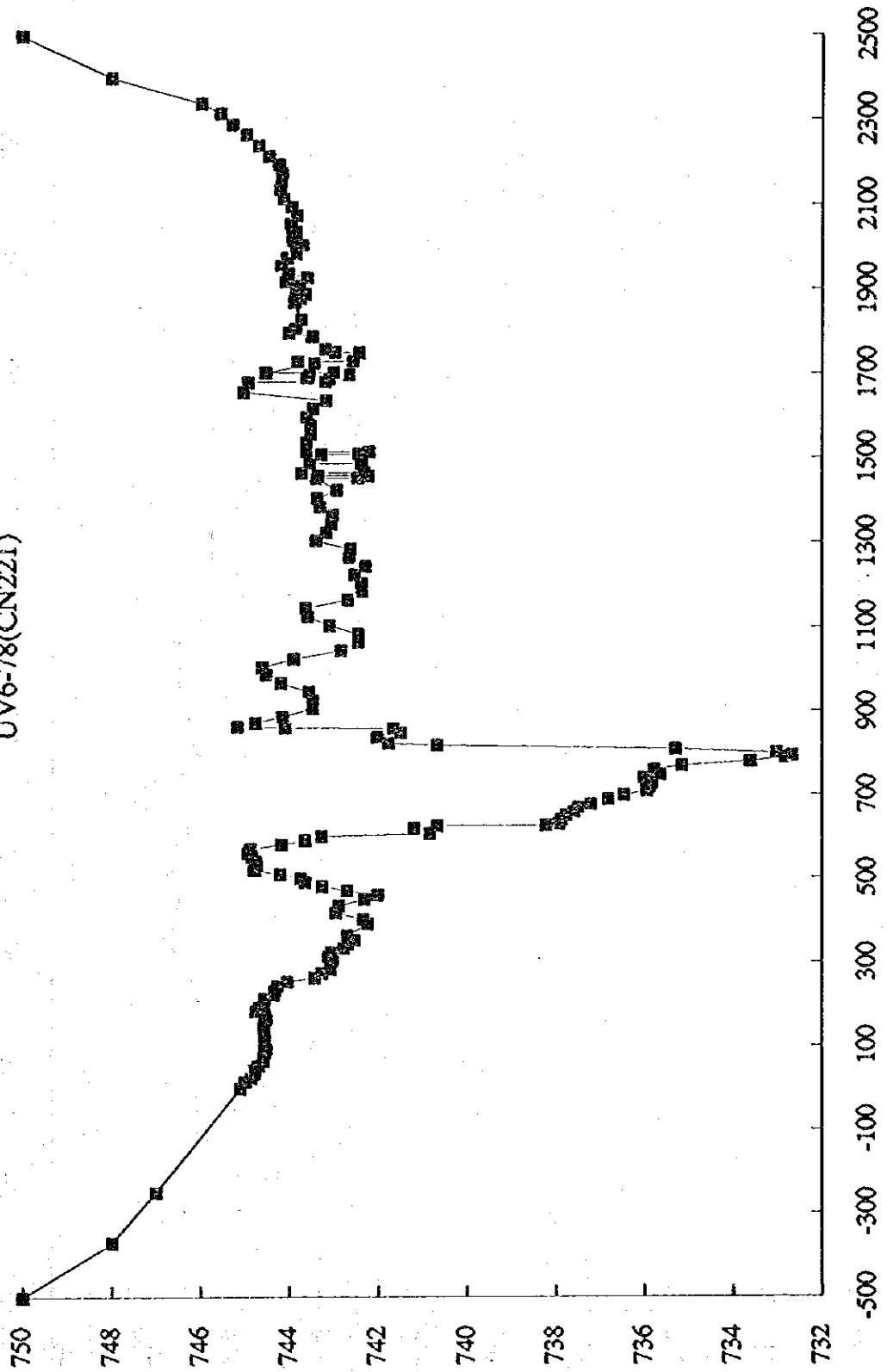

M3-73(CN231)

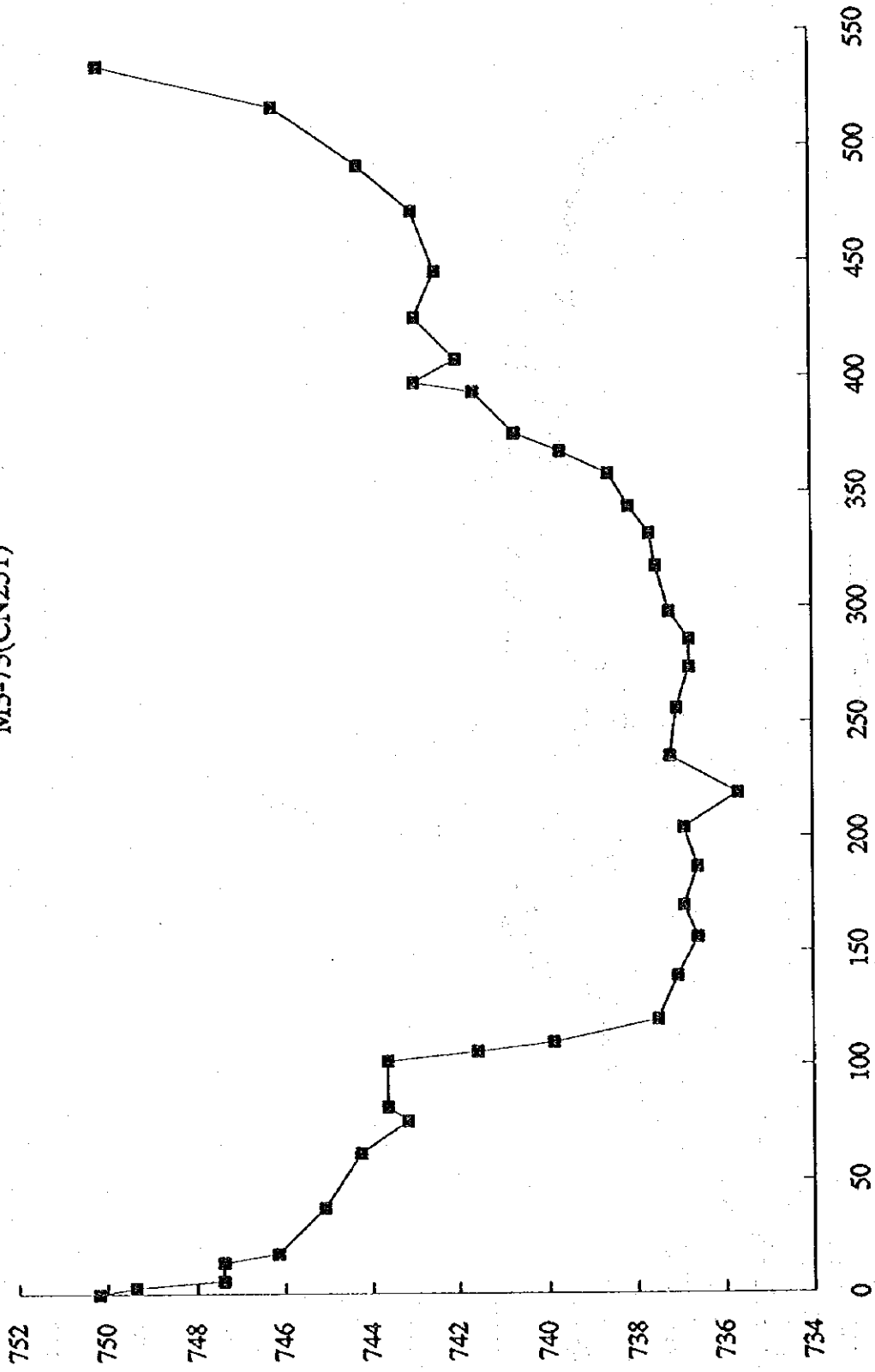



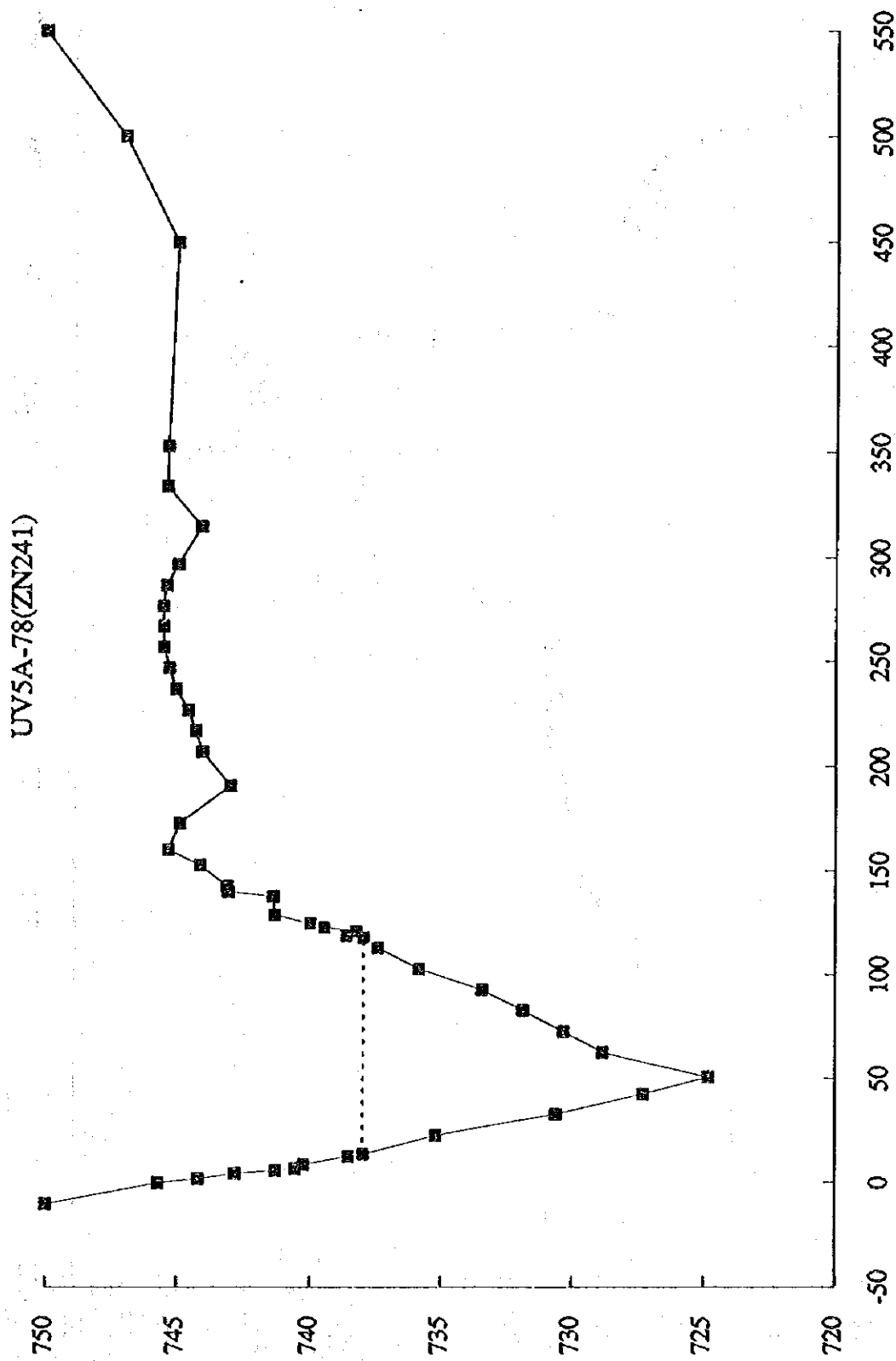

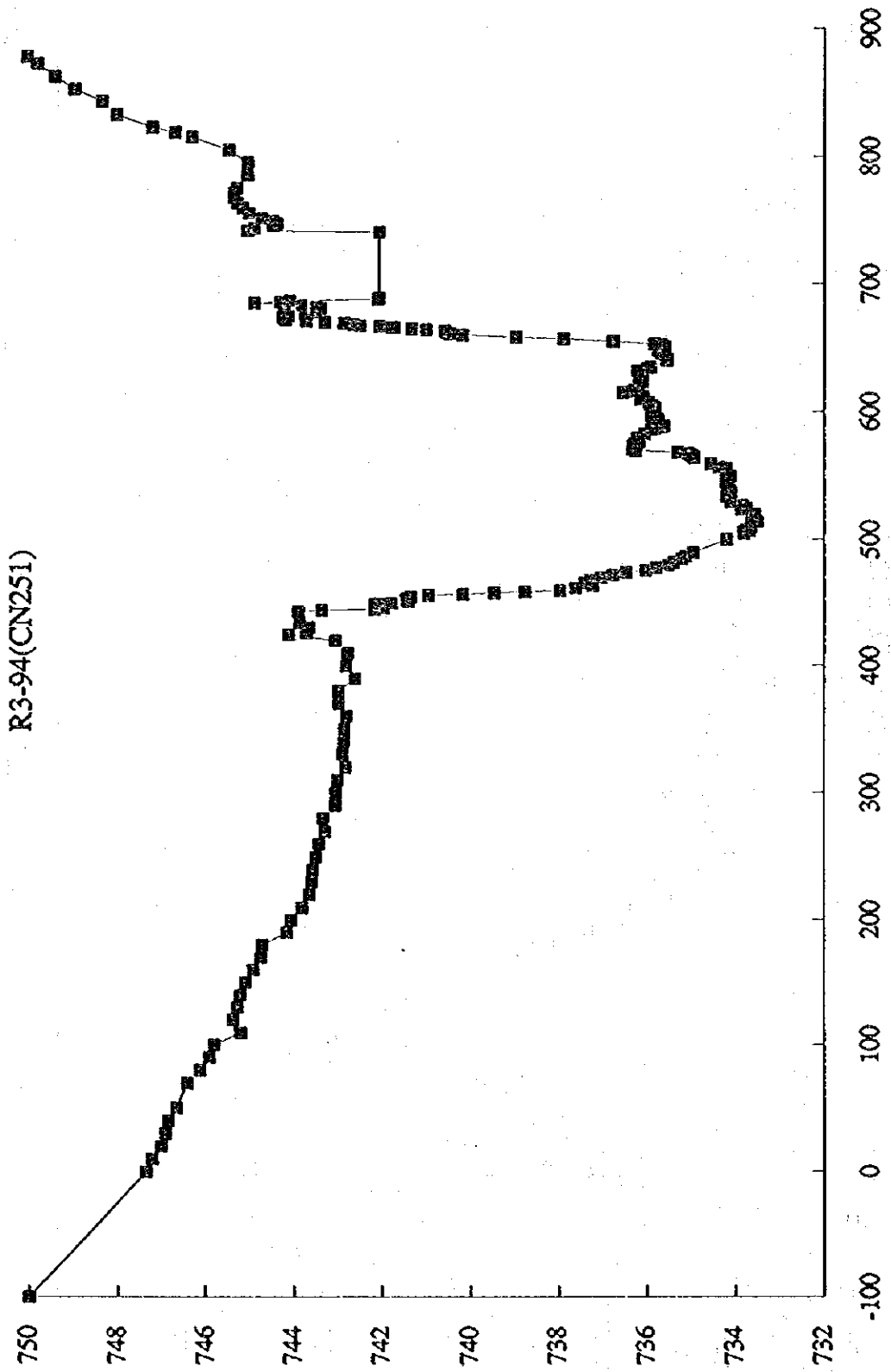

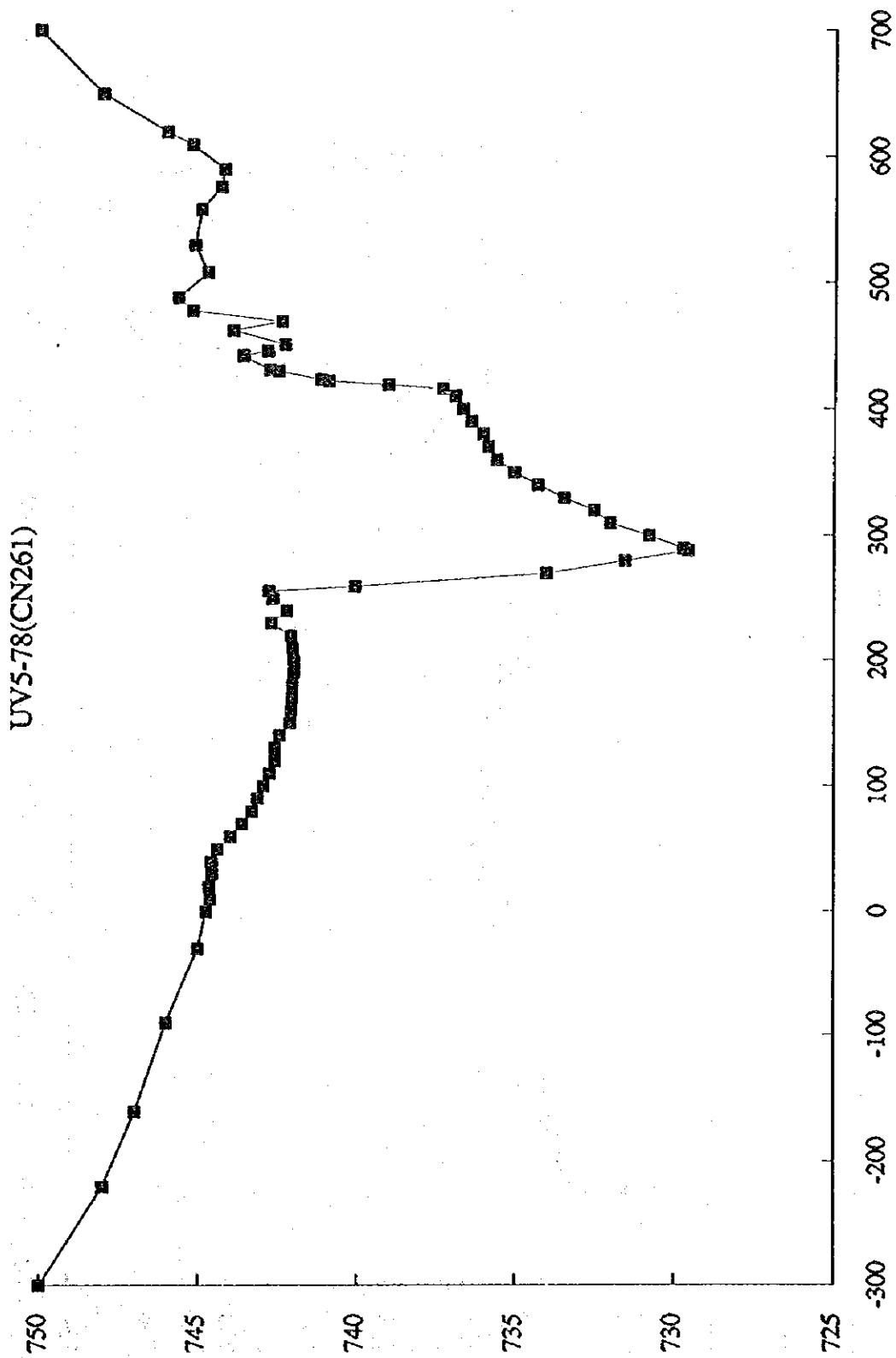

R2-94(CN271)

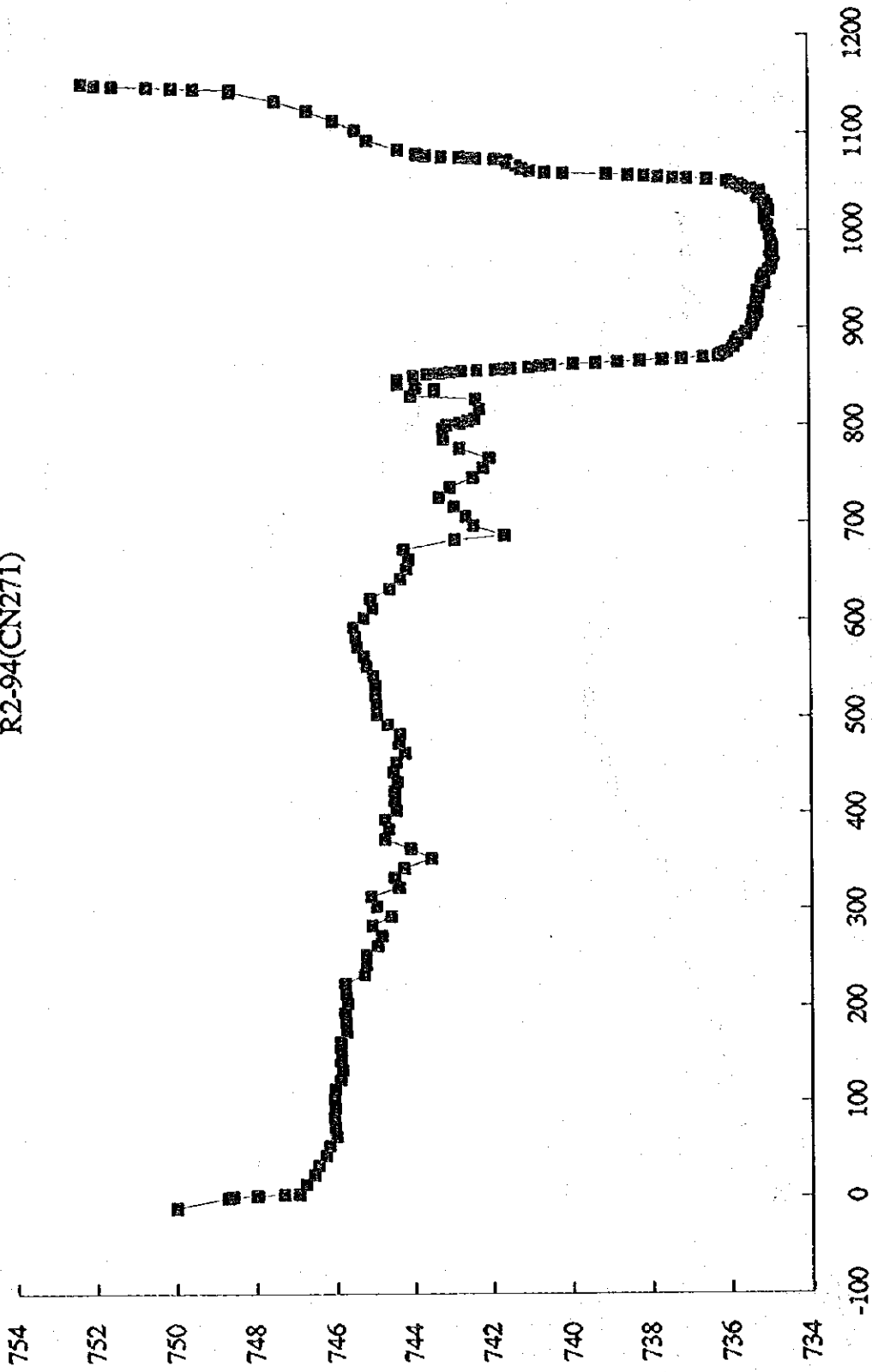

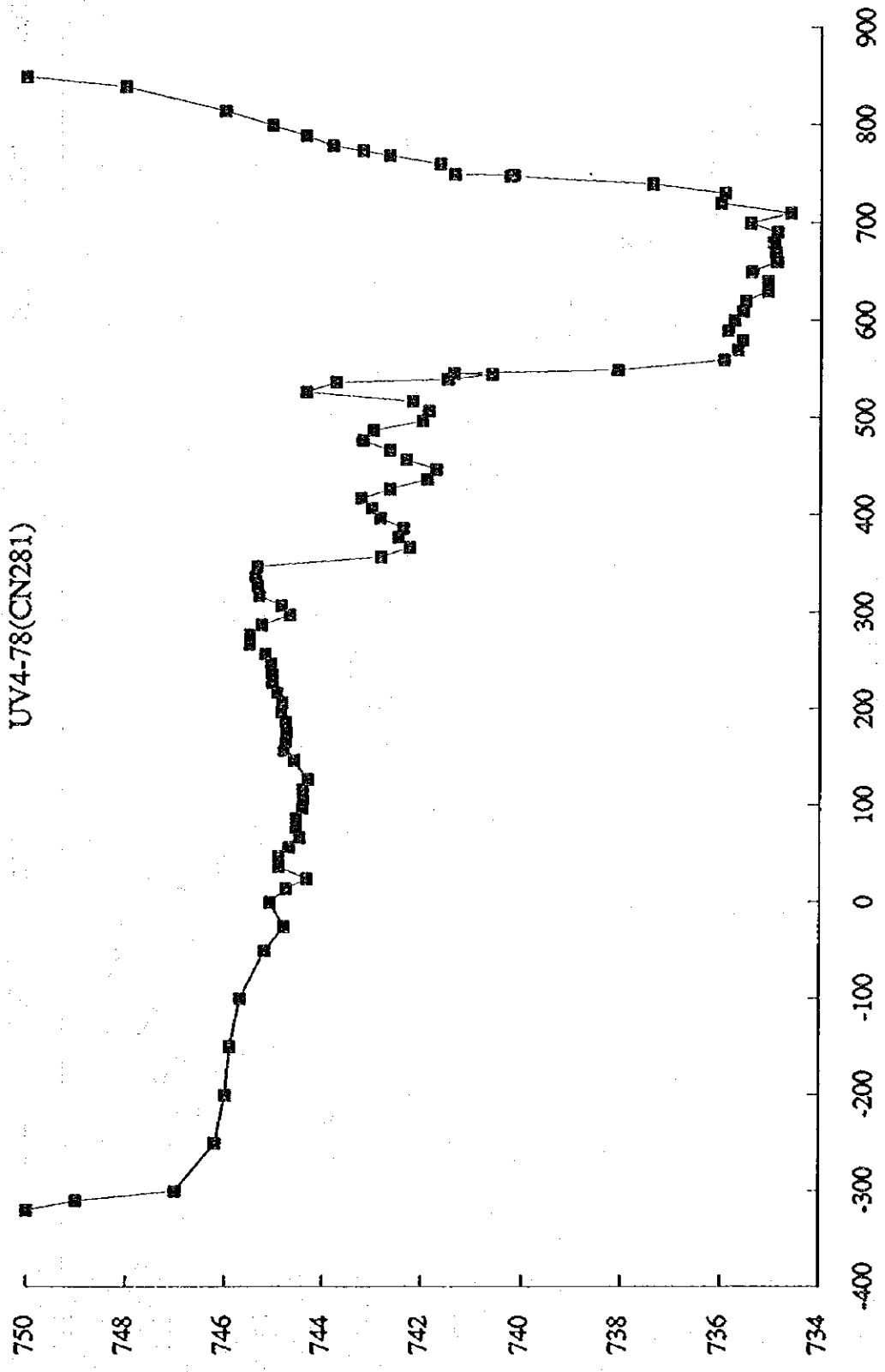

M4-73(CN291)

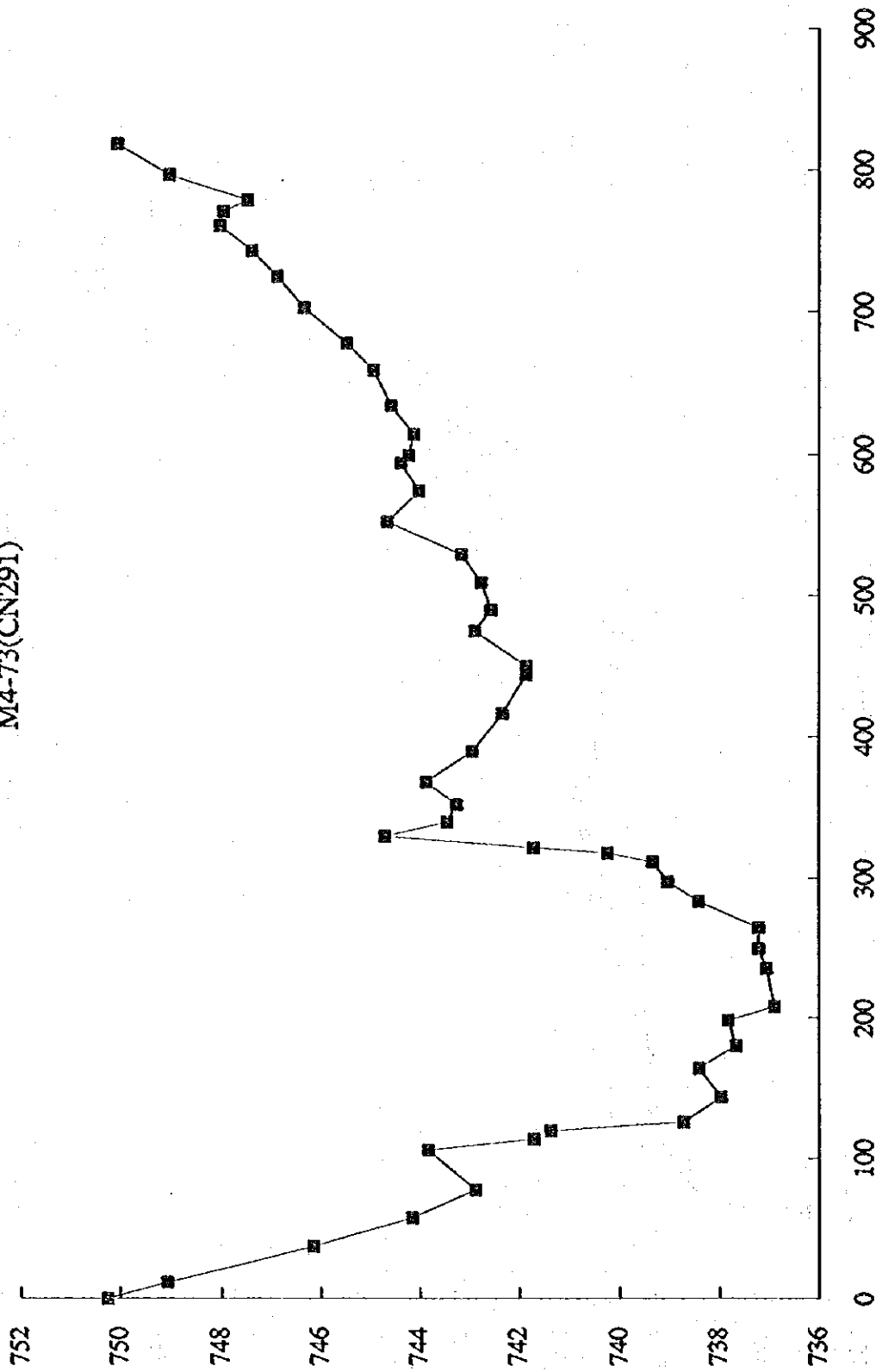

UV3-78(CN301)

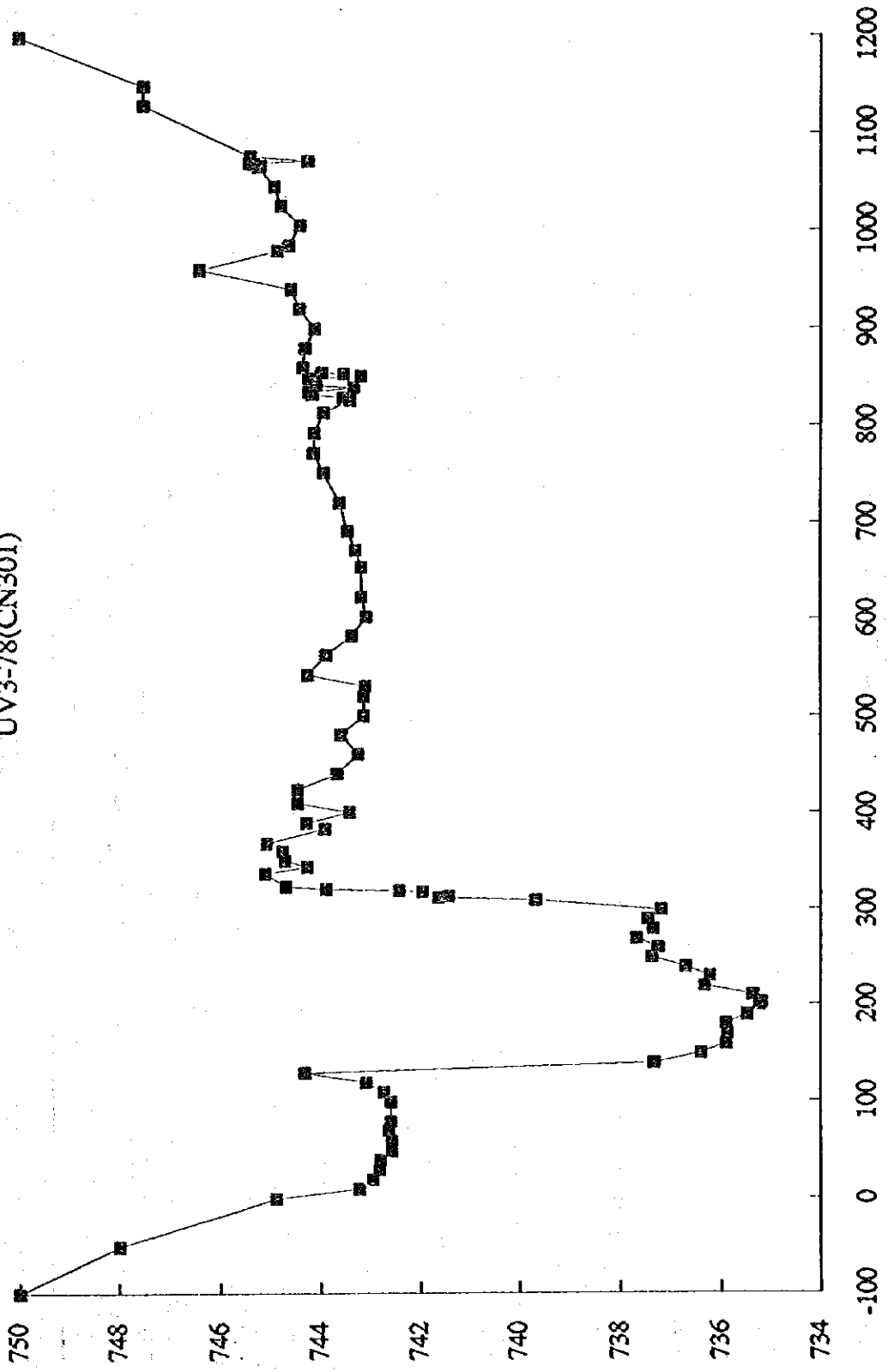

01.GPF(JT011)

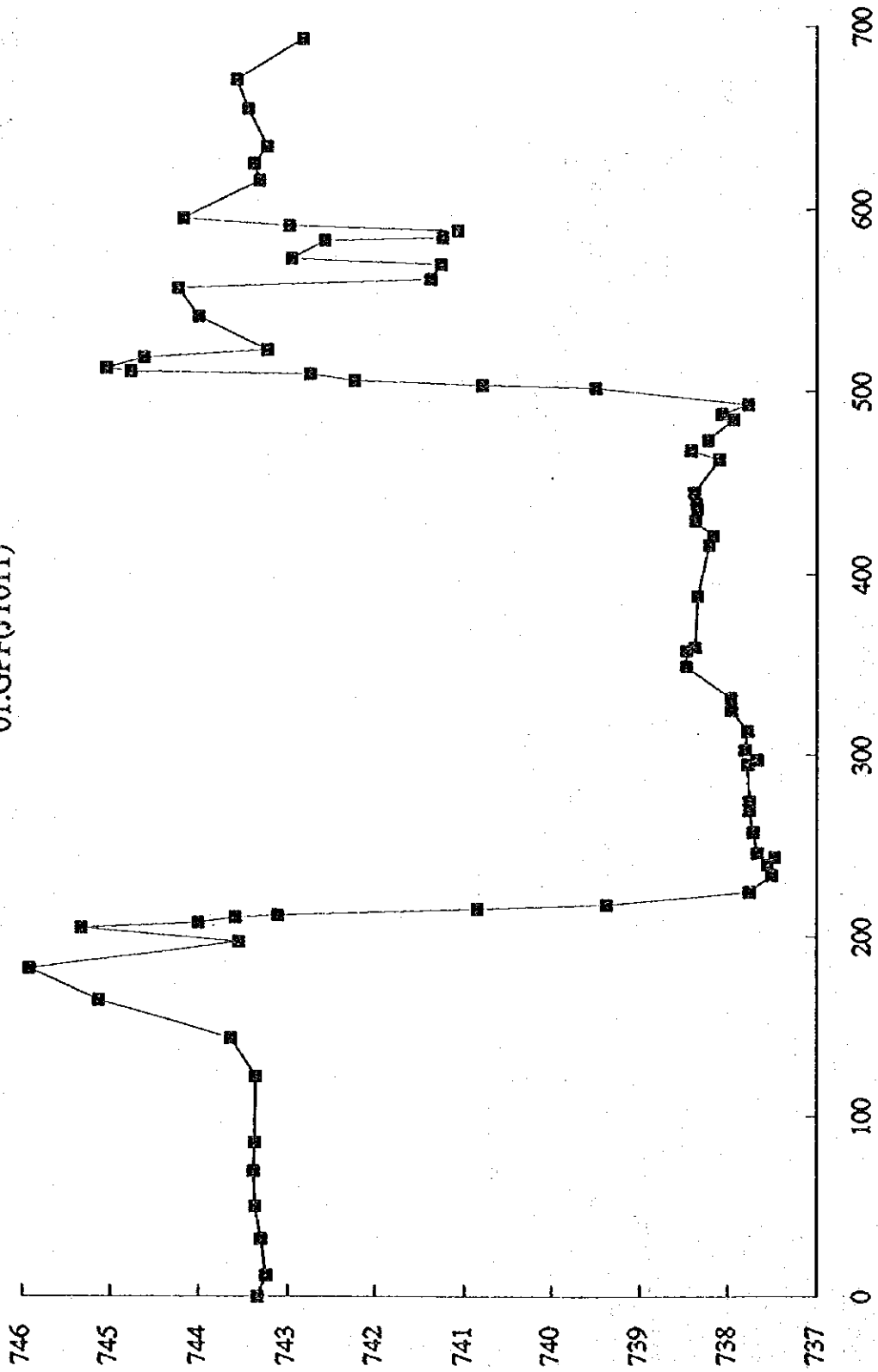



02.GPF(JT021)

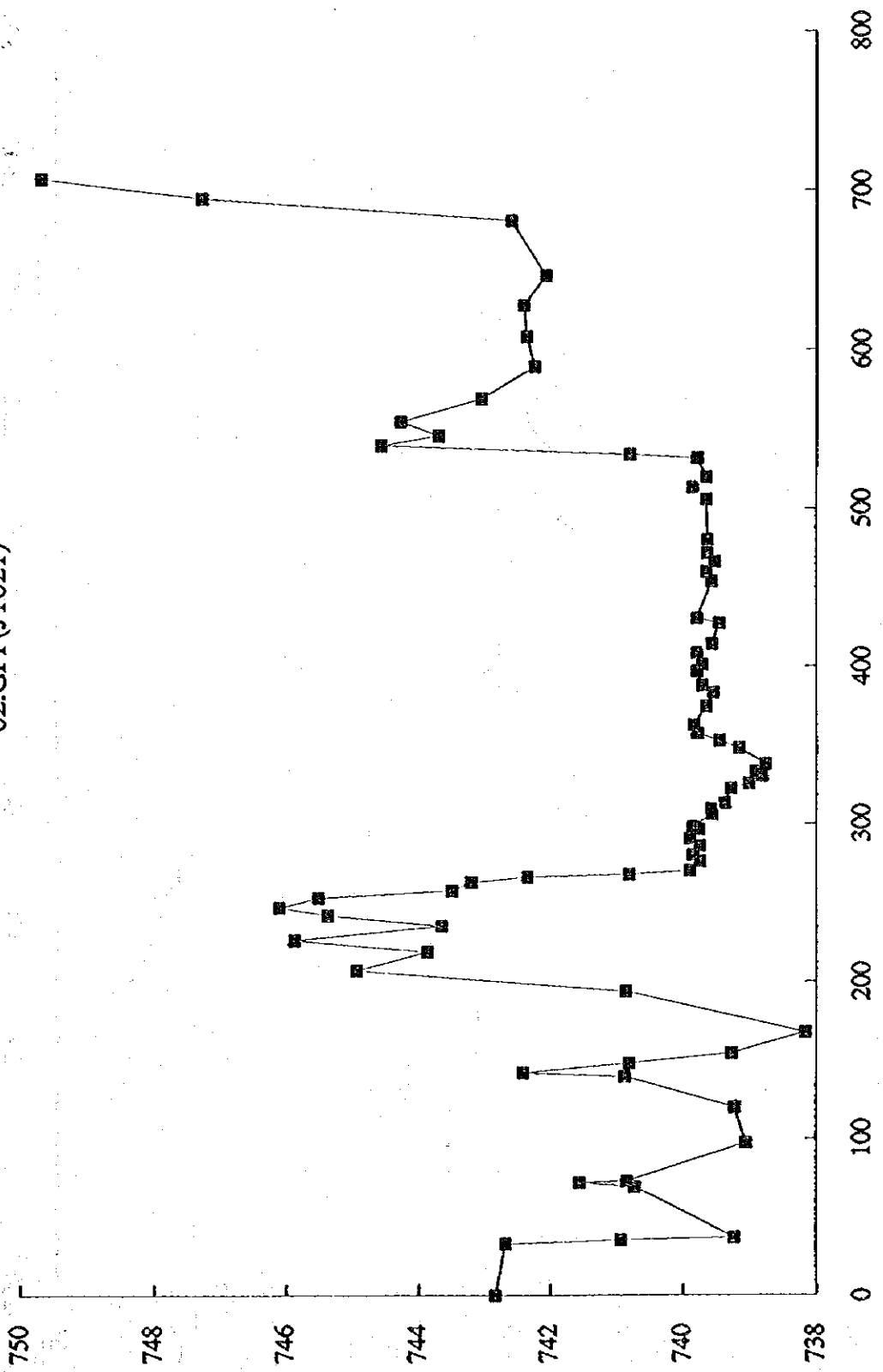

UV2-78(CN311)

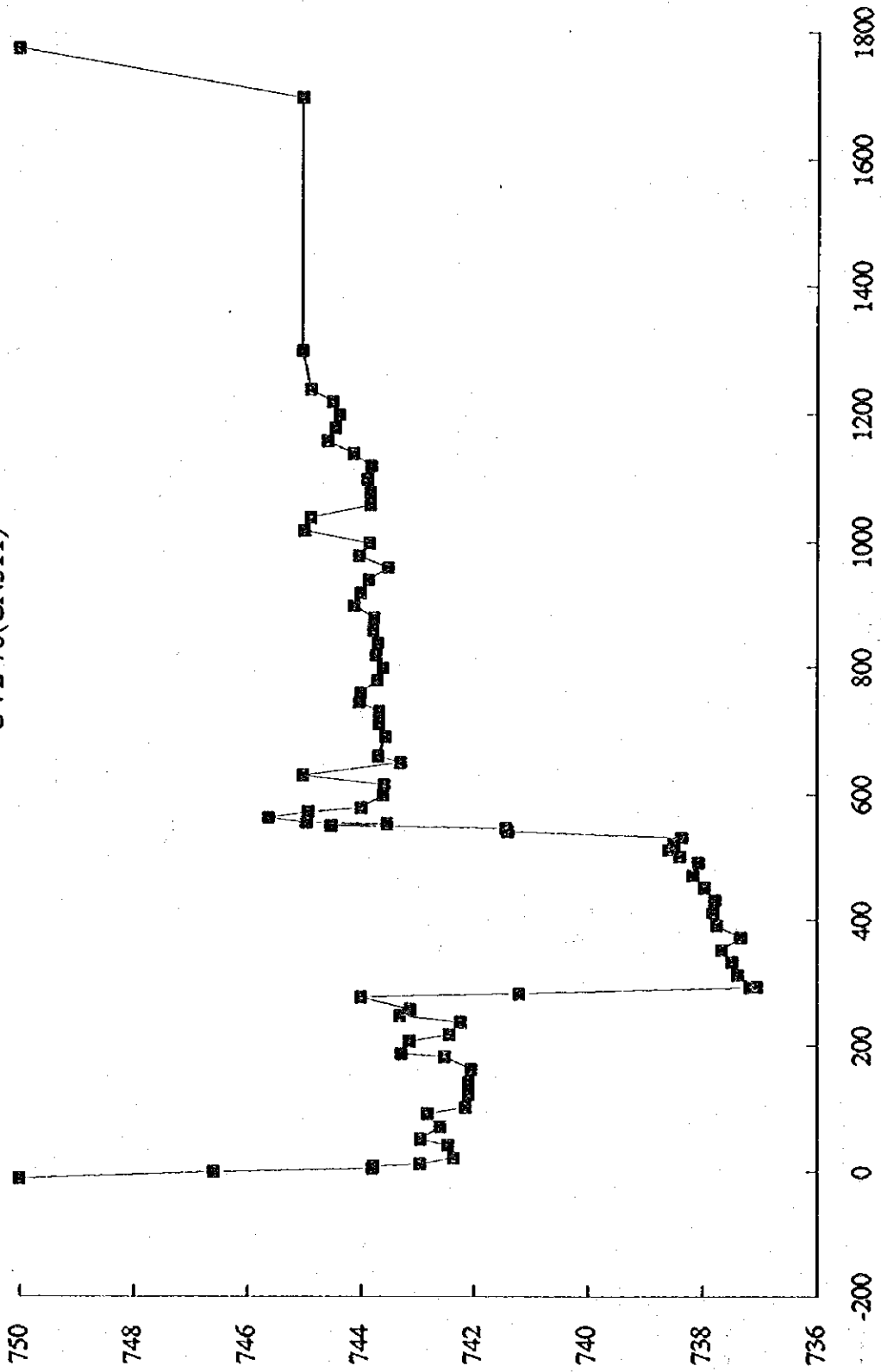

03.GPF(JT031)

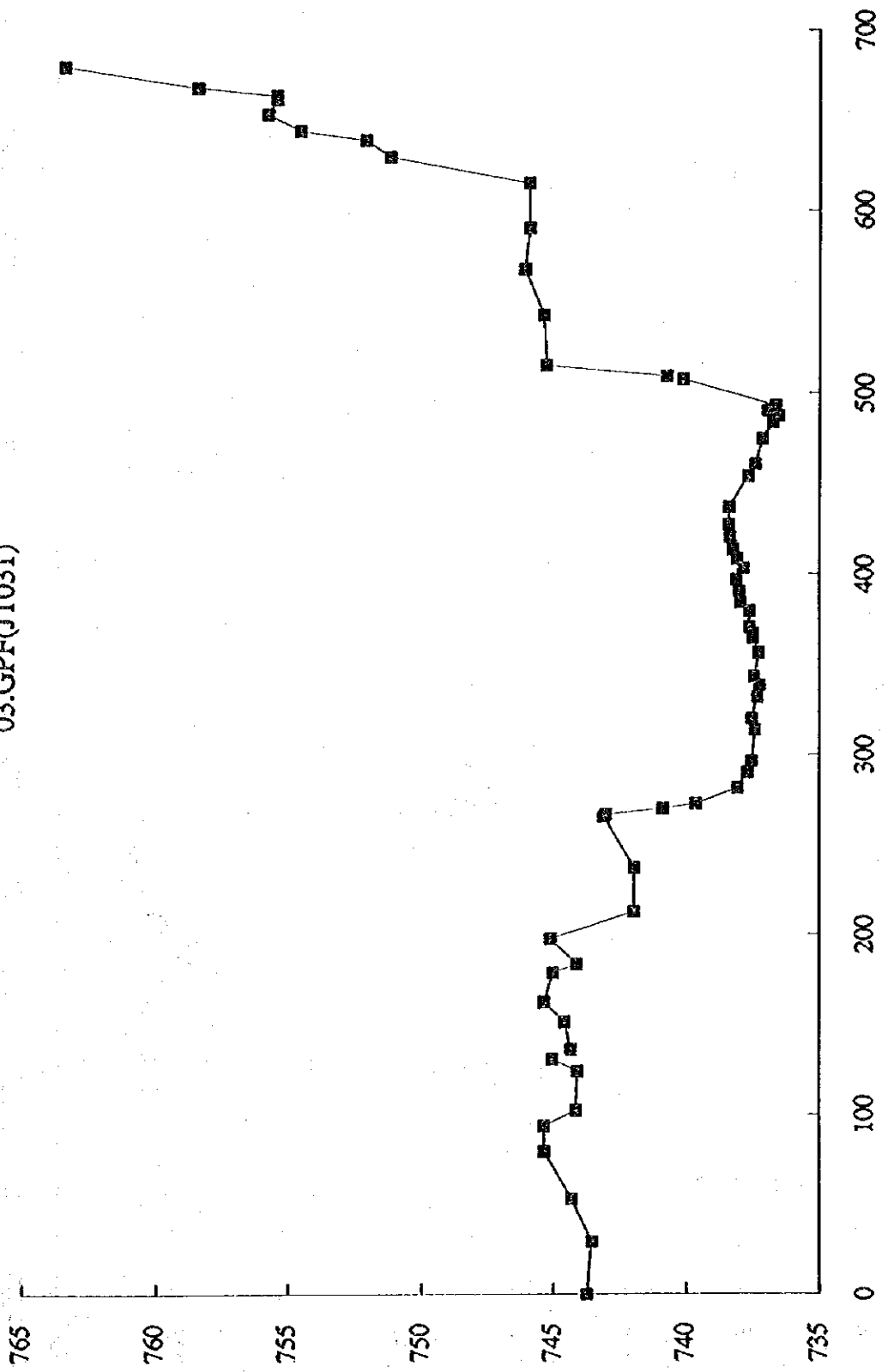

R1-94(CN321)

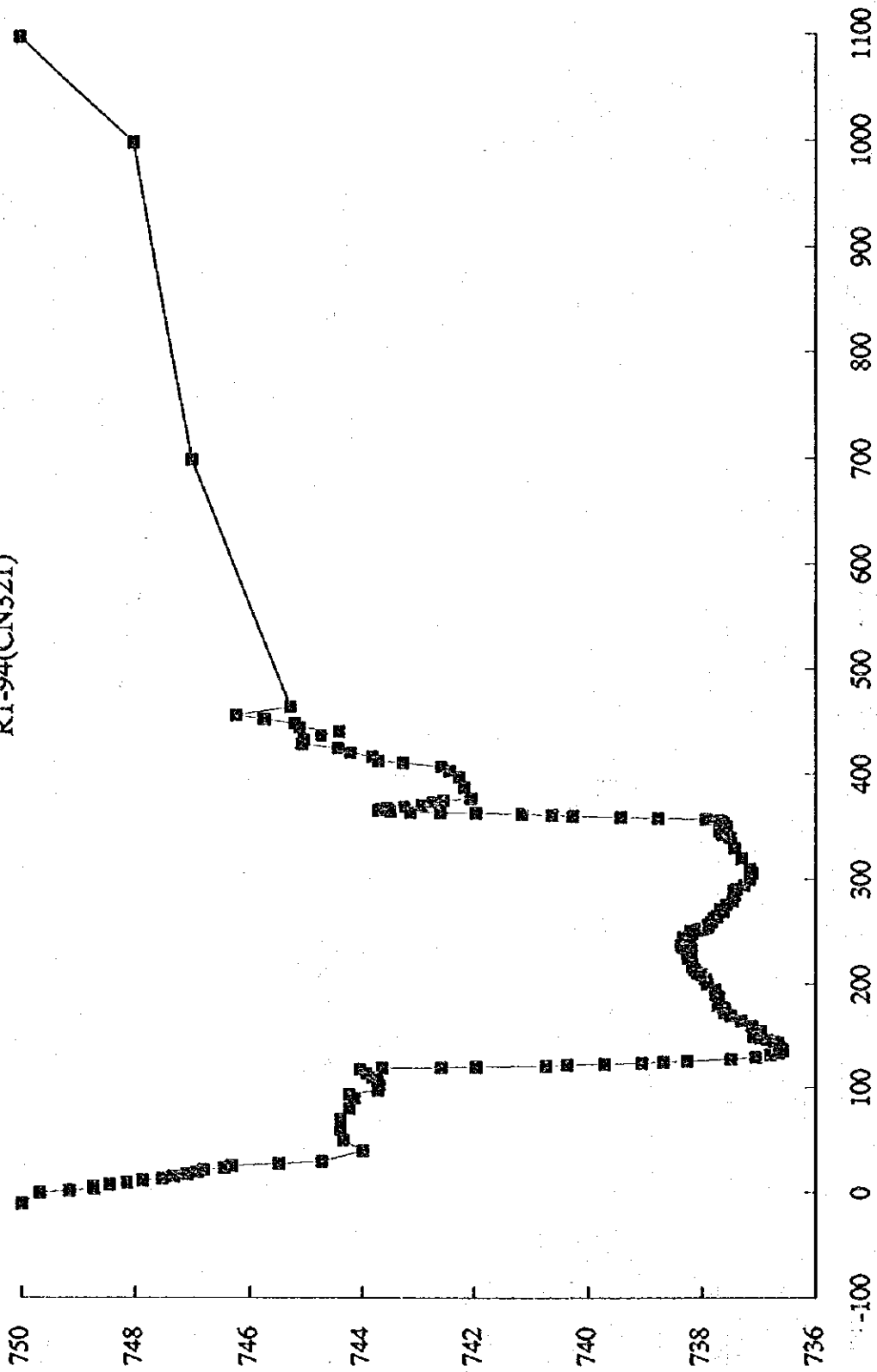

04.GPF(JT041)

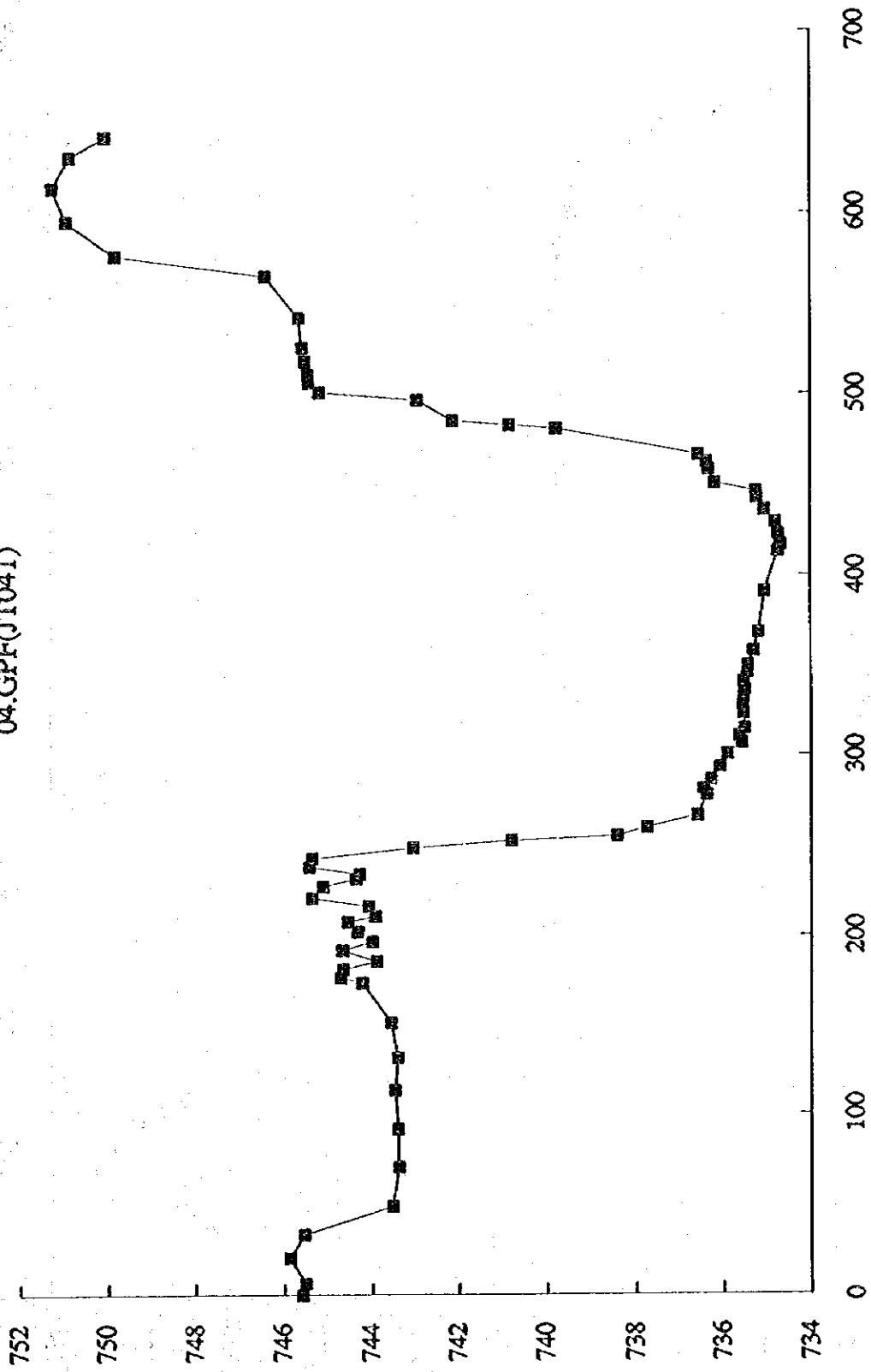

MS-73(CN331)

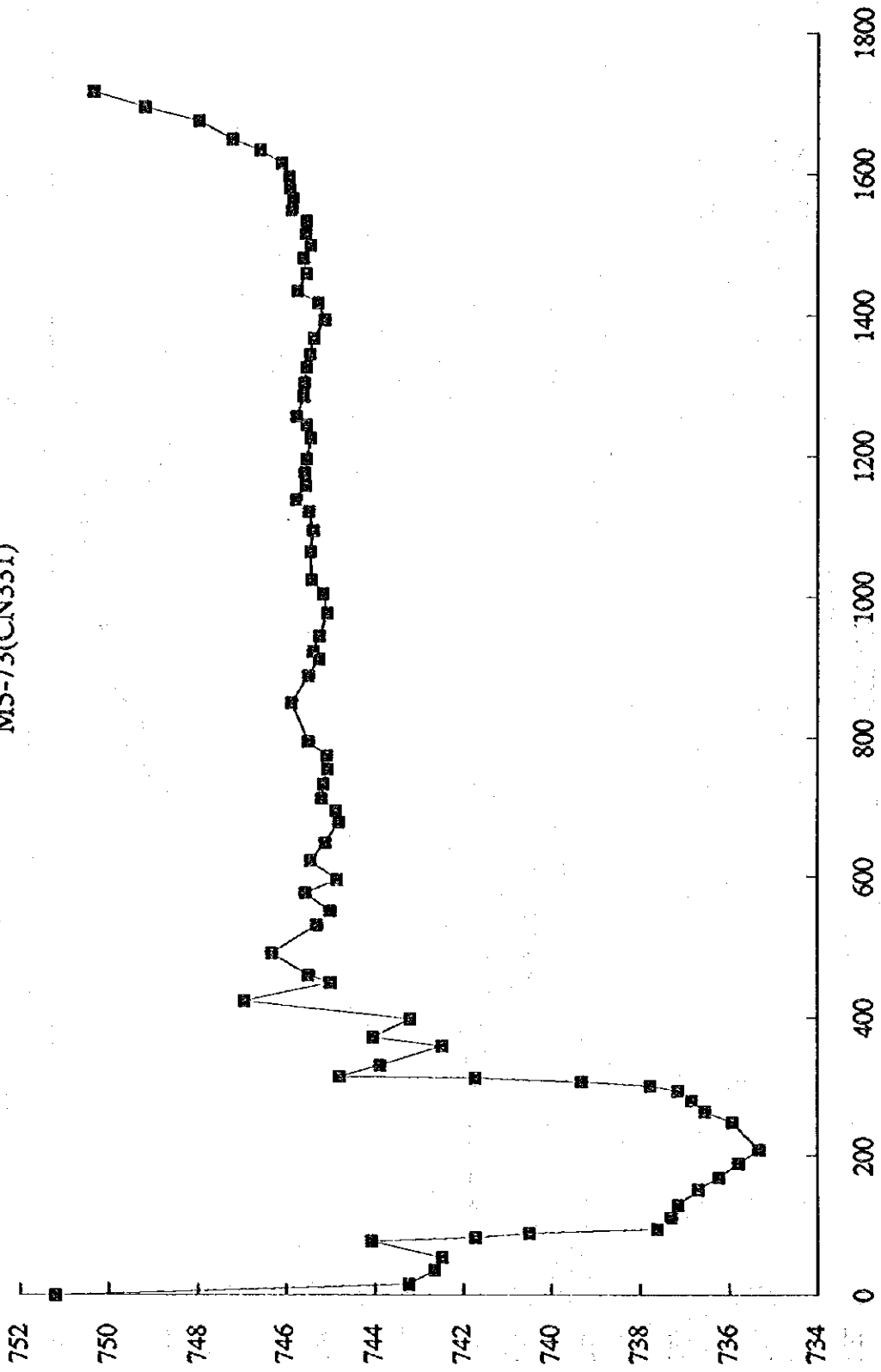

05.GPF(JT051)

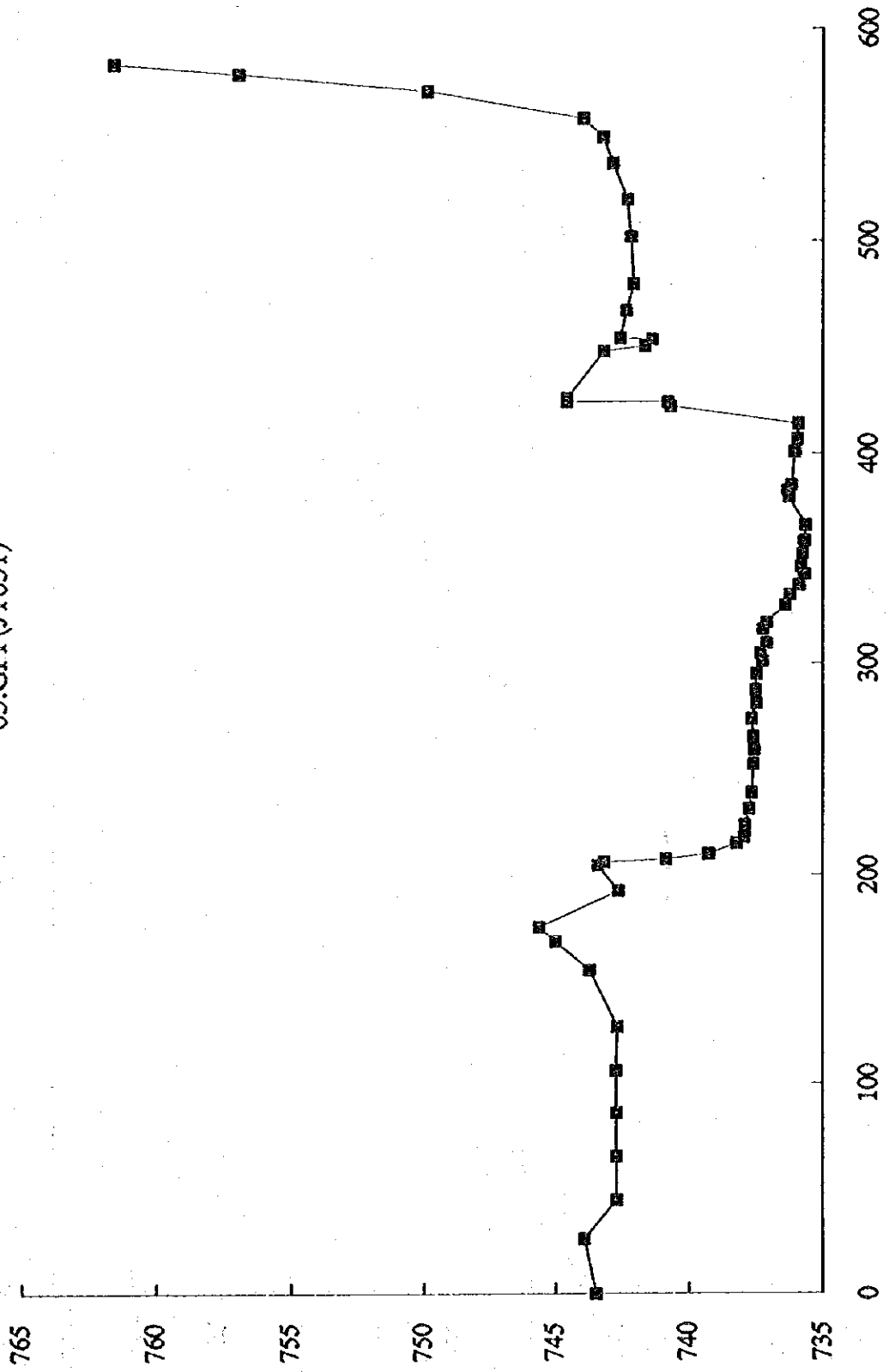

06.GPF(JT061)

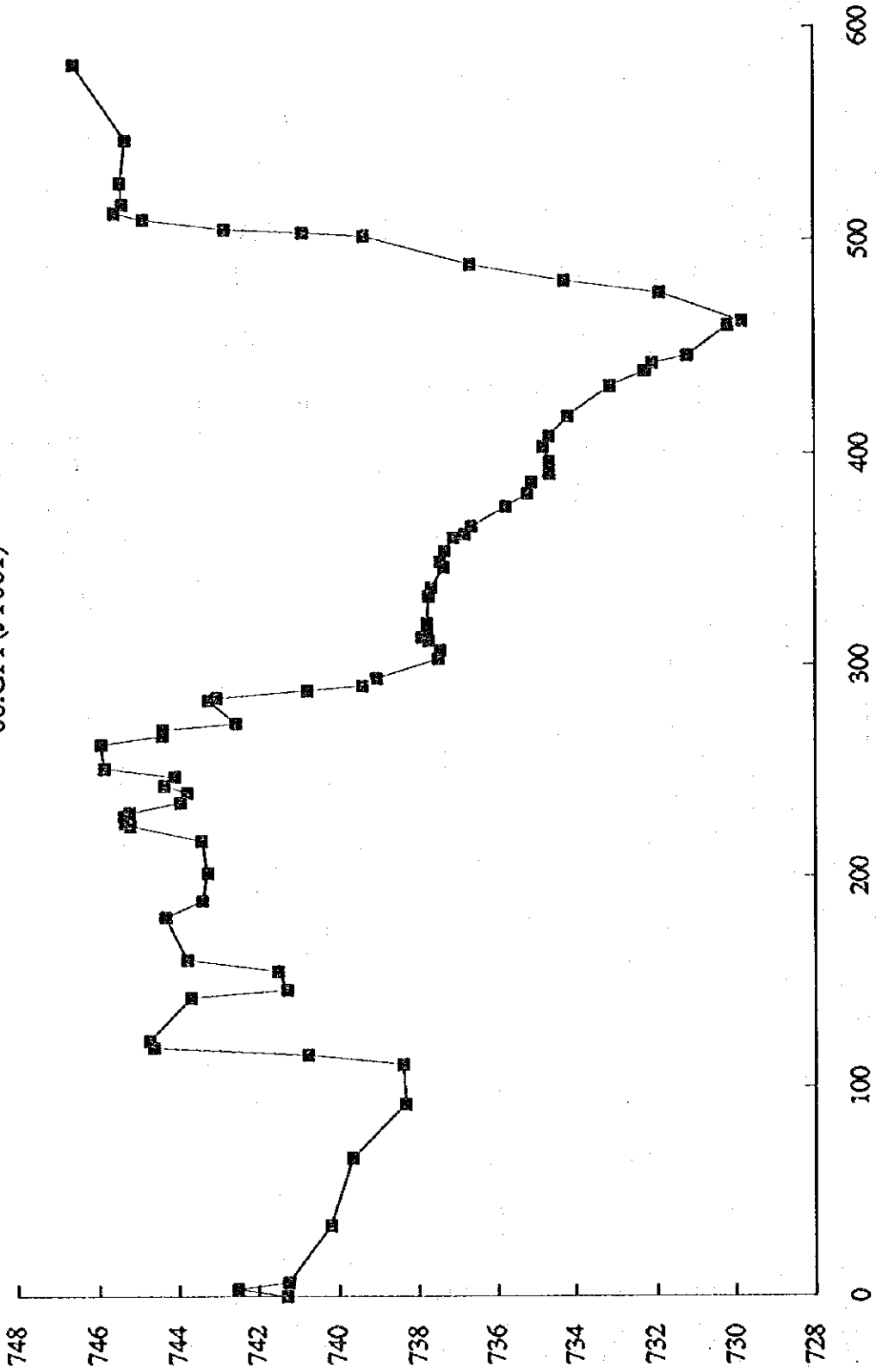



M6-73(CN341)

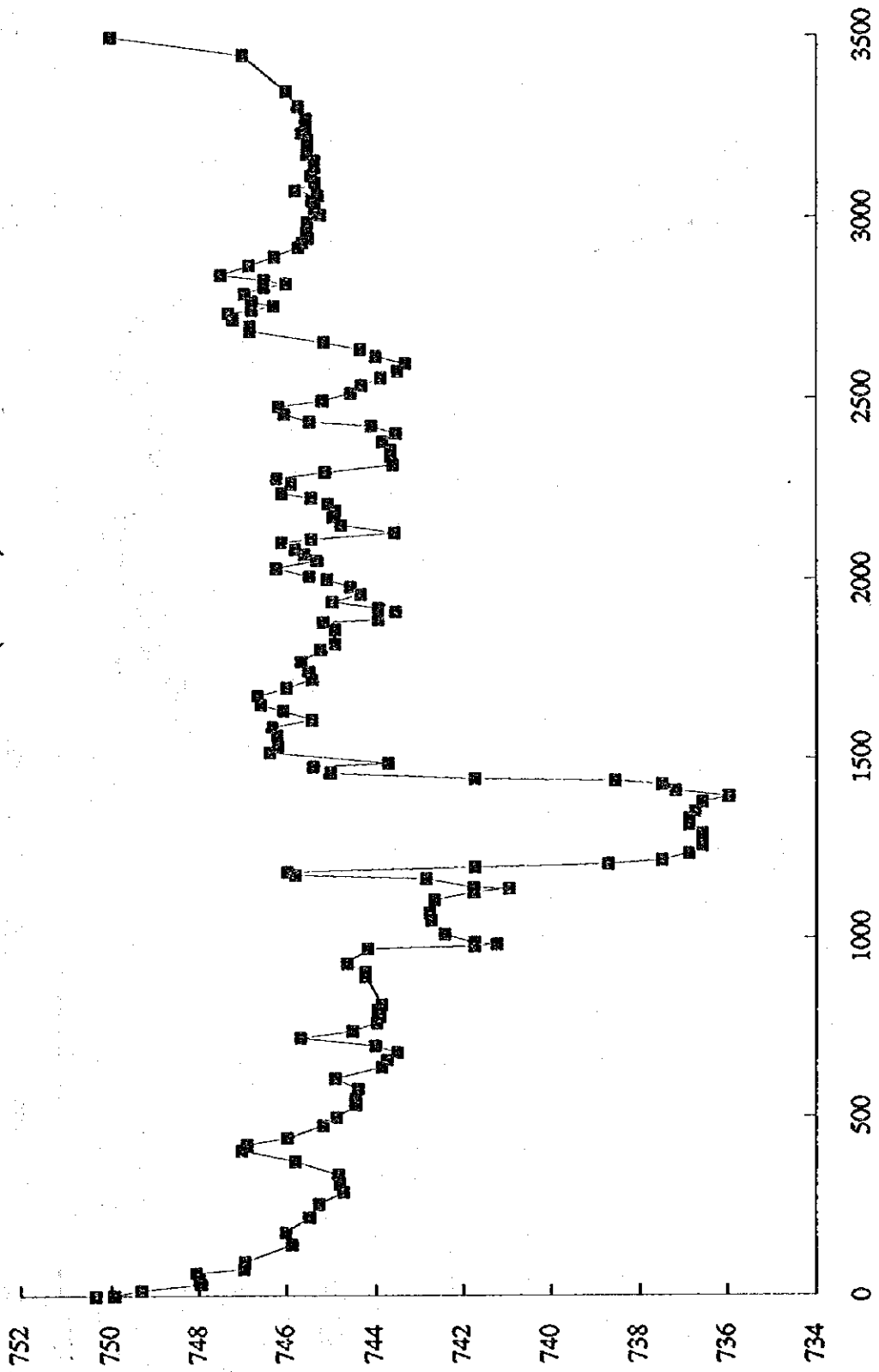

07.GPF(JT071)

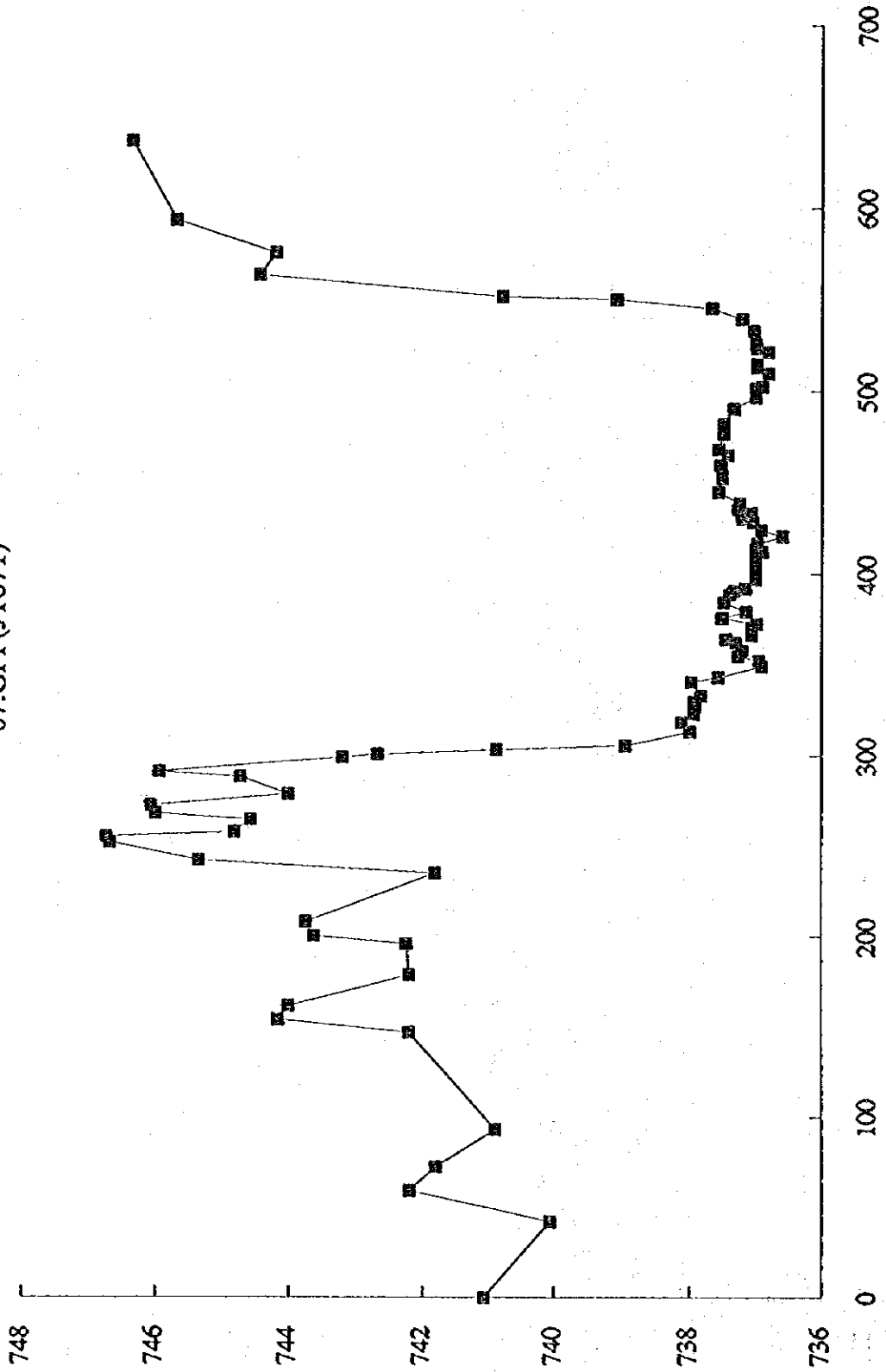

M7-73(CN351)

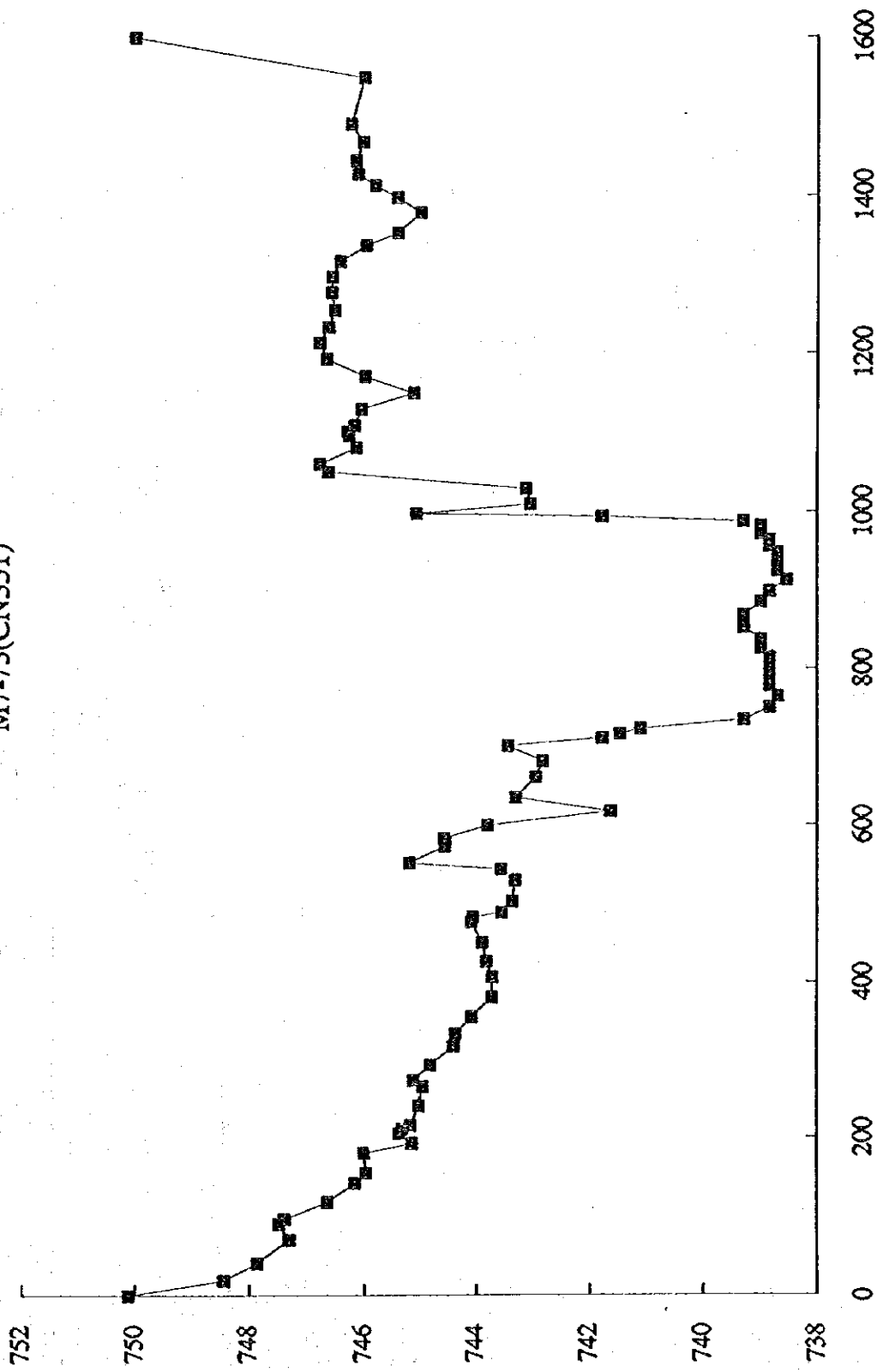

08.GPF(JT081)

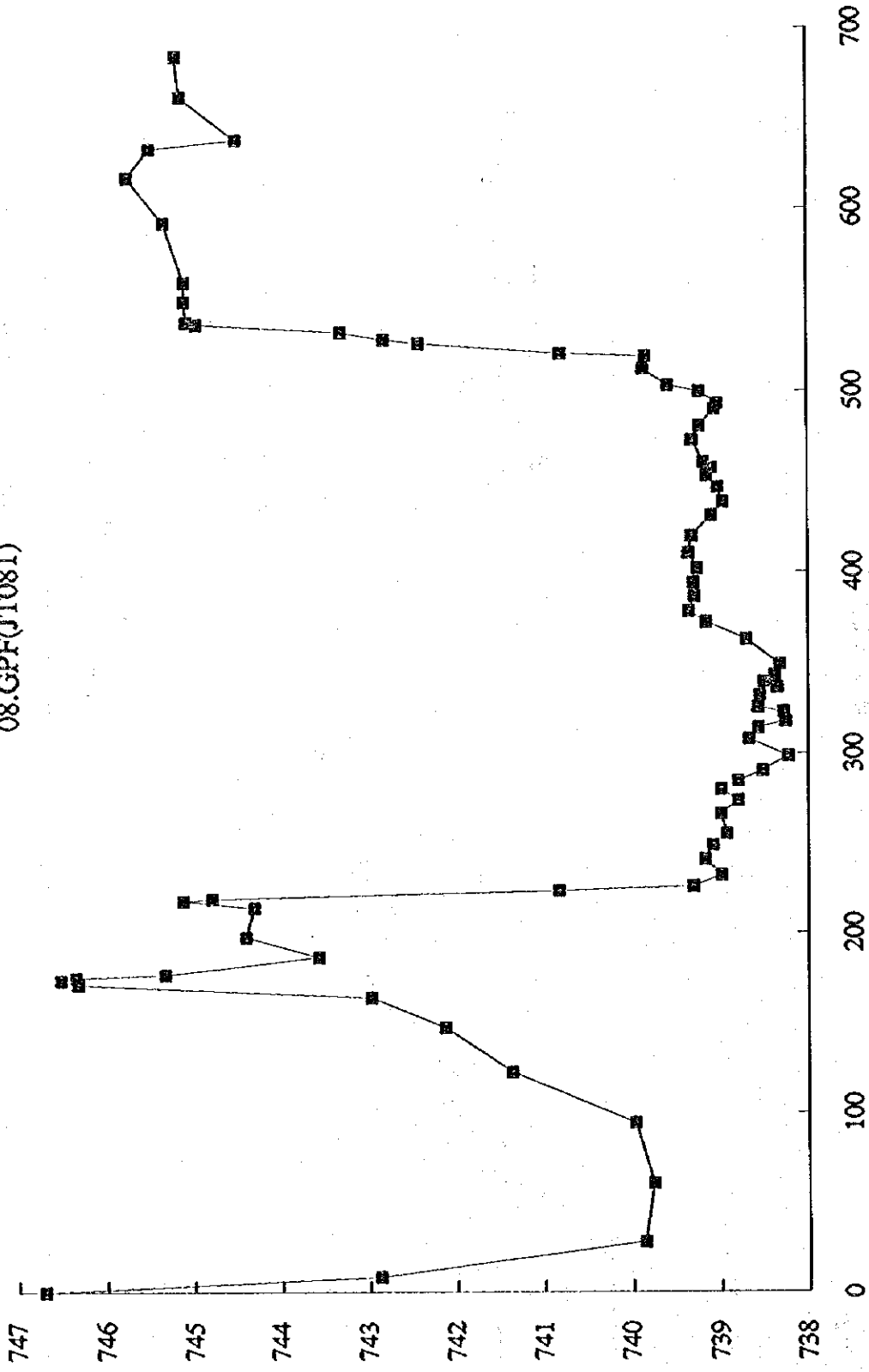

09.GPF(JT091)

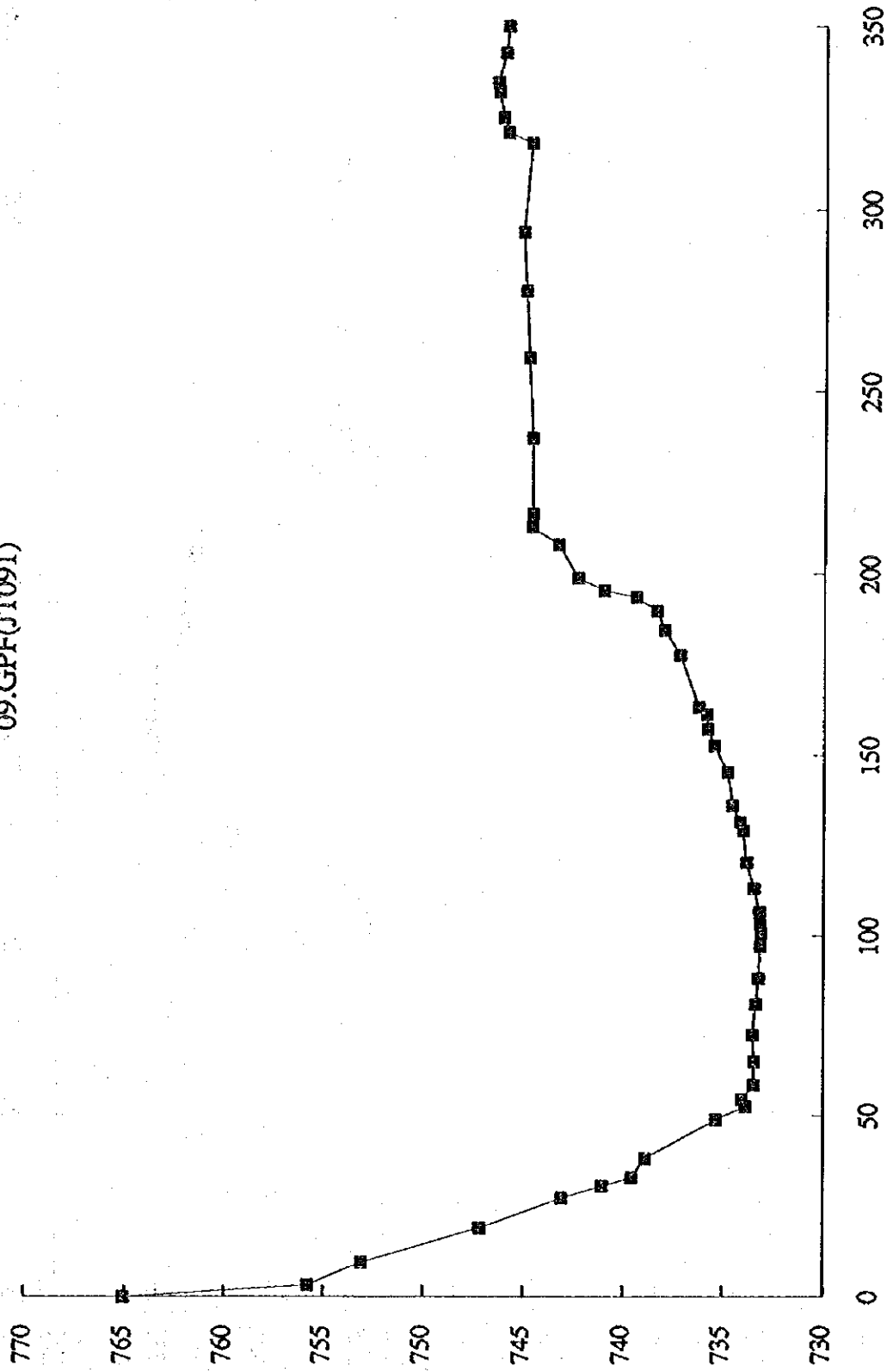

10.GPF(JT101)

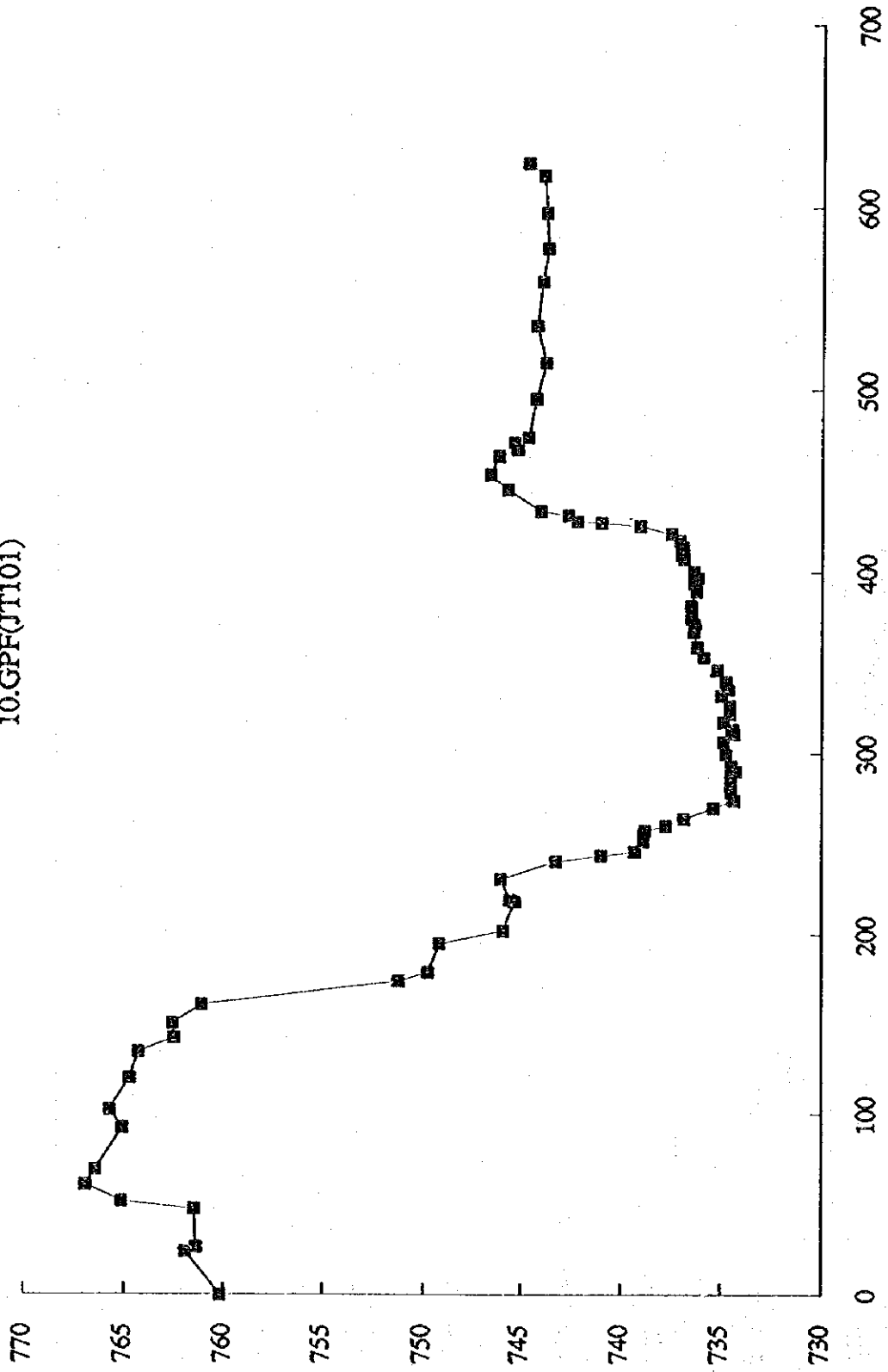

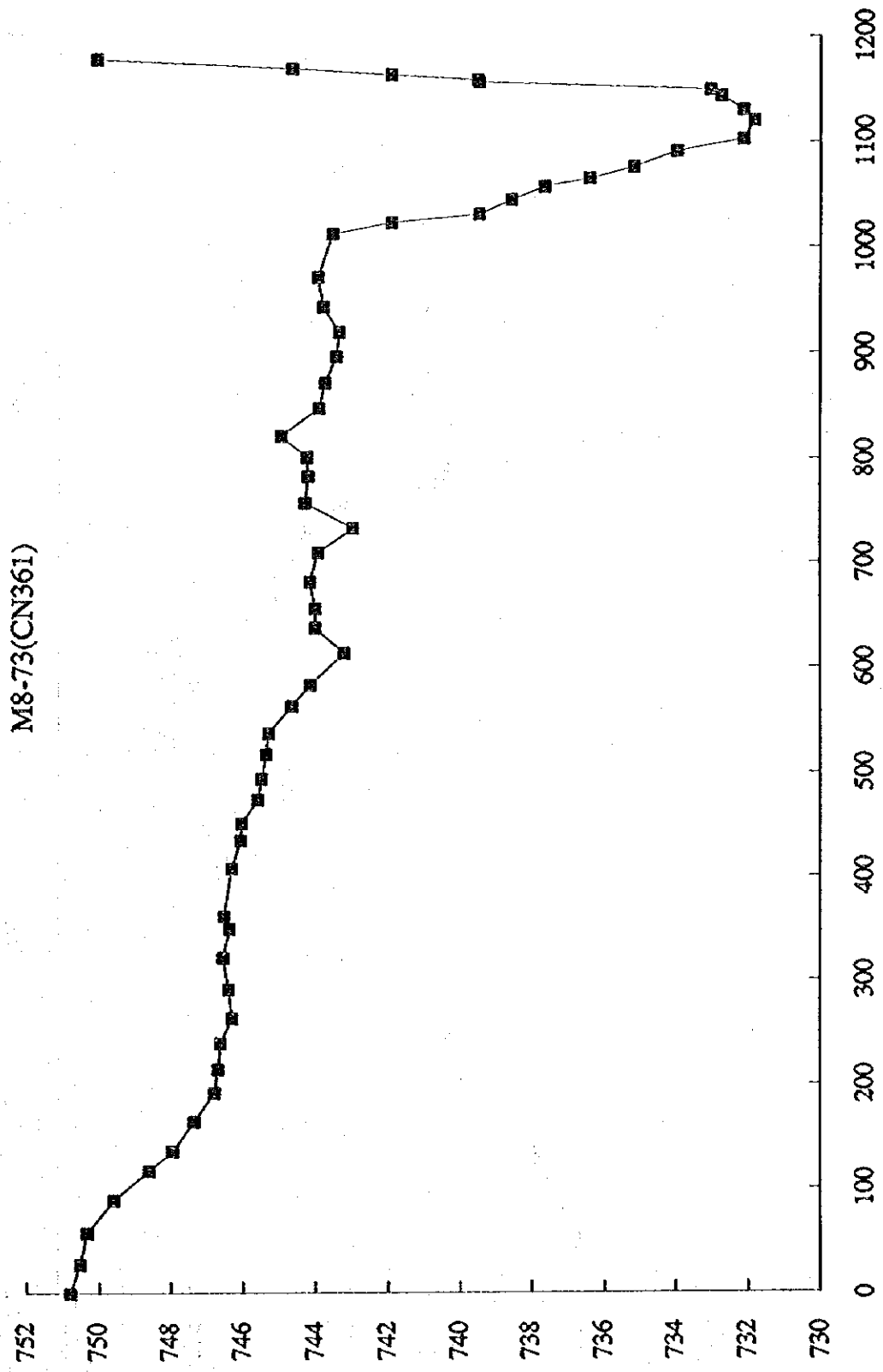

11.GPF(JT11)

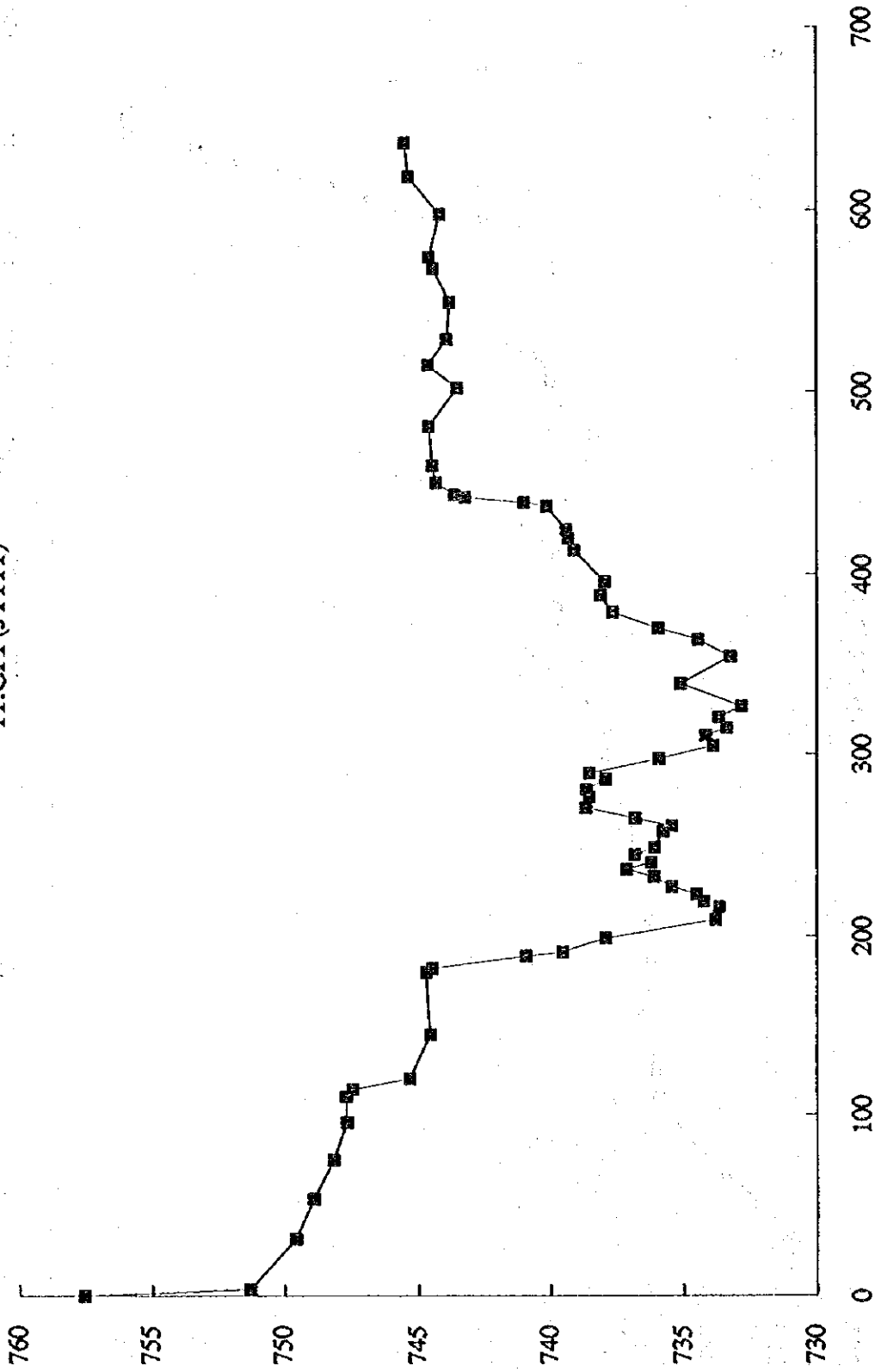



12.GPF(JT121)

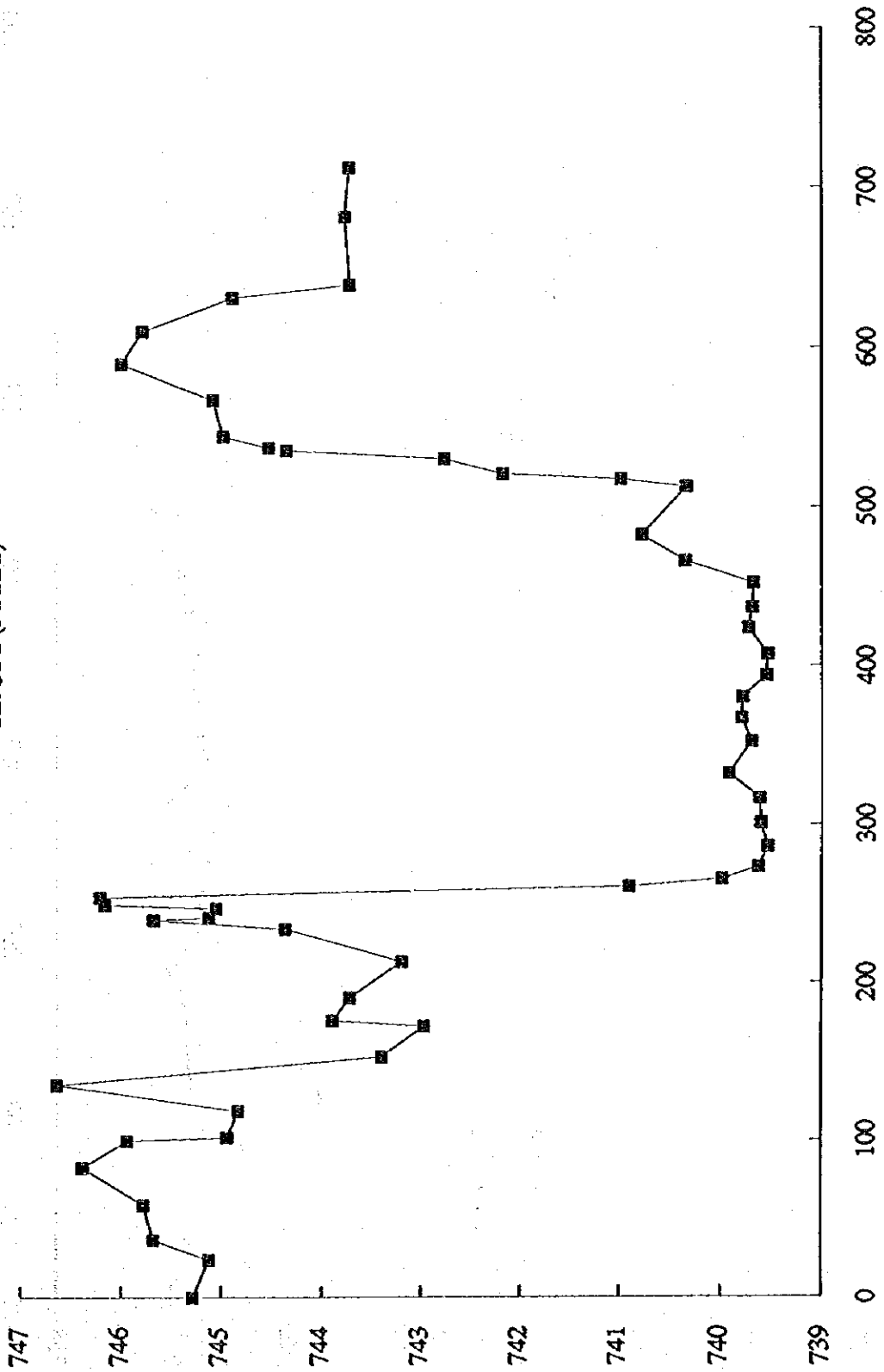

13.GPF(JT131)

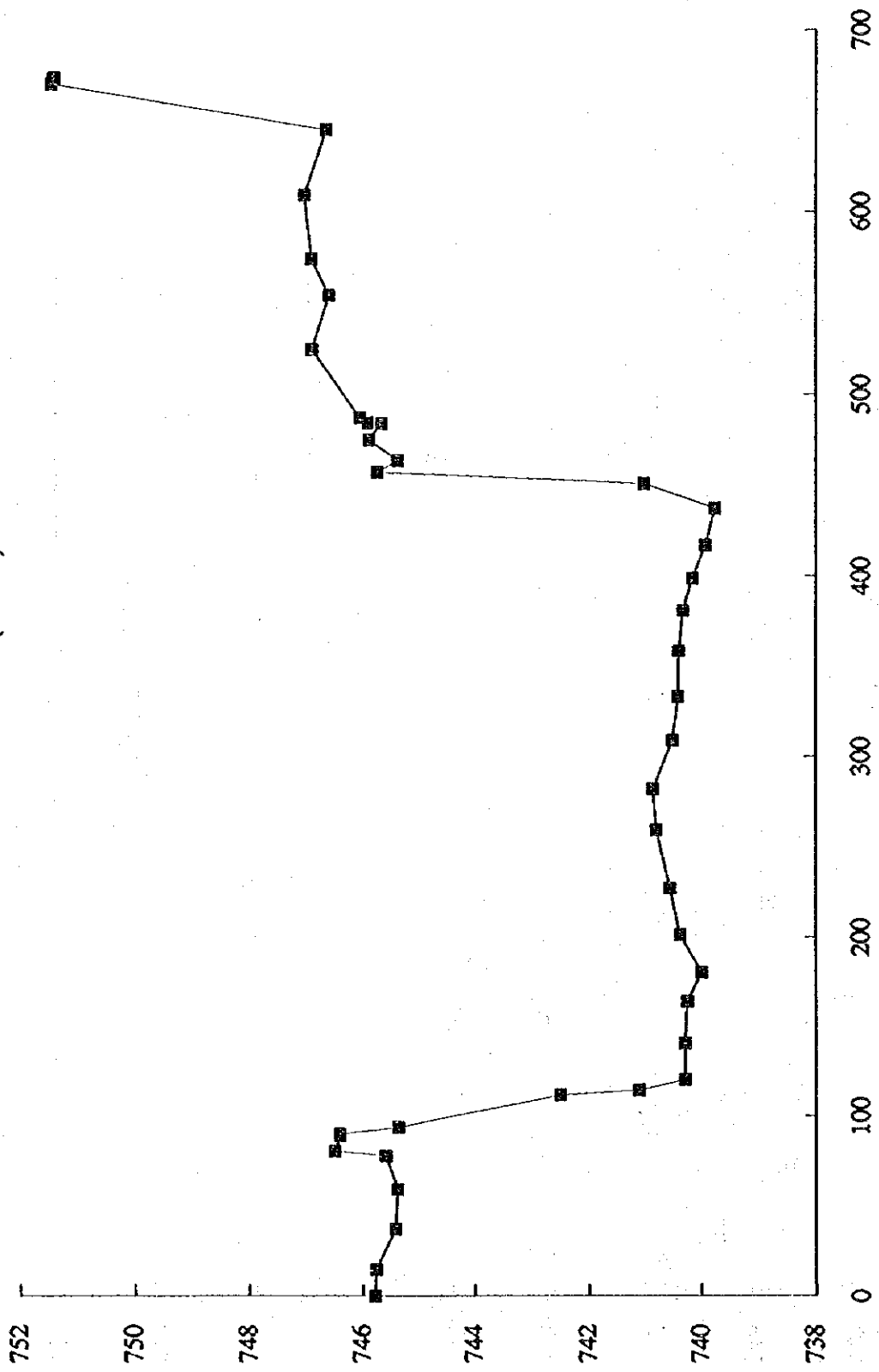

UV-92(CN371)

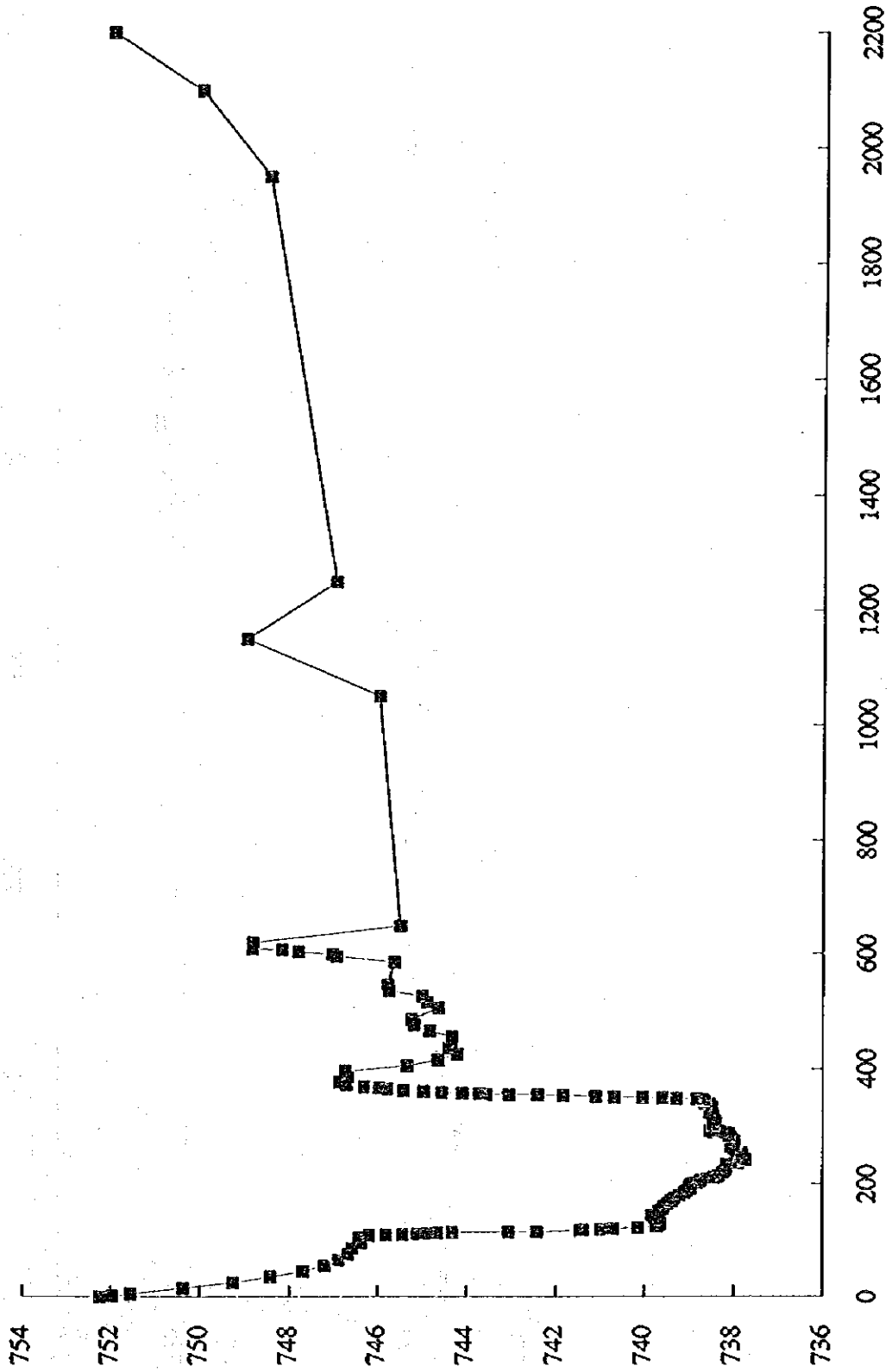

14.GPF(JT141)

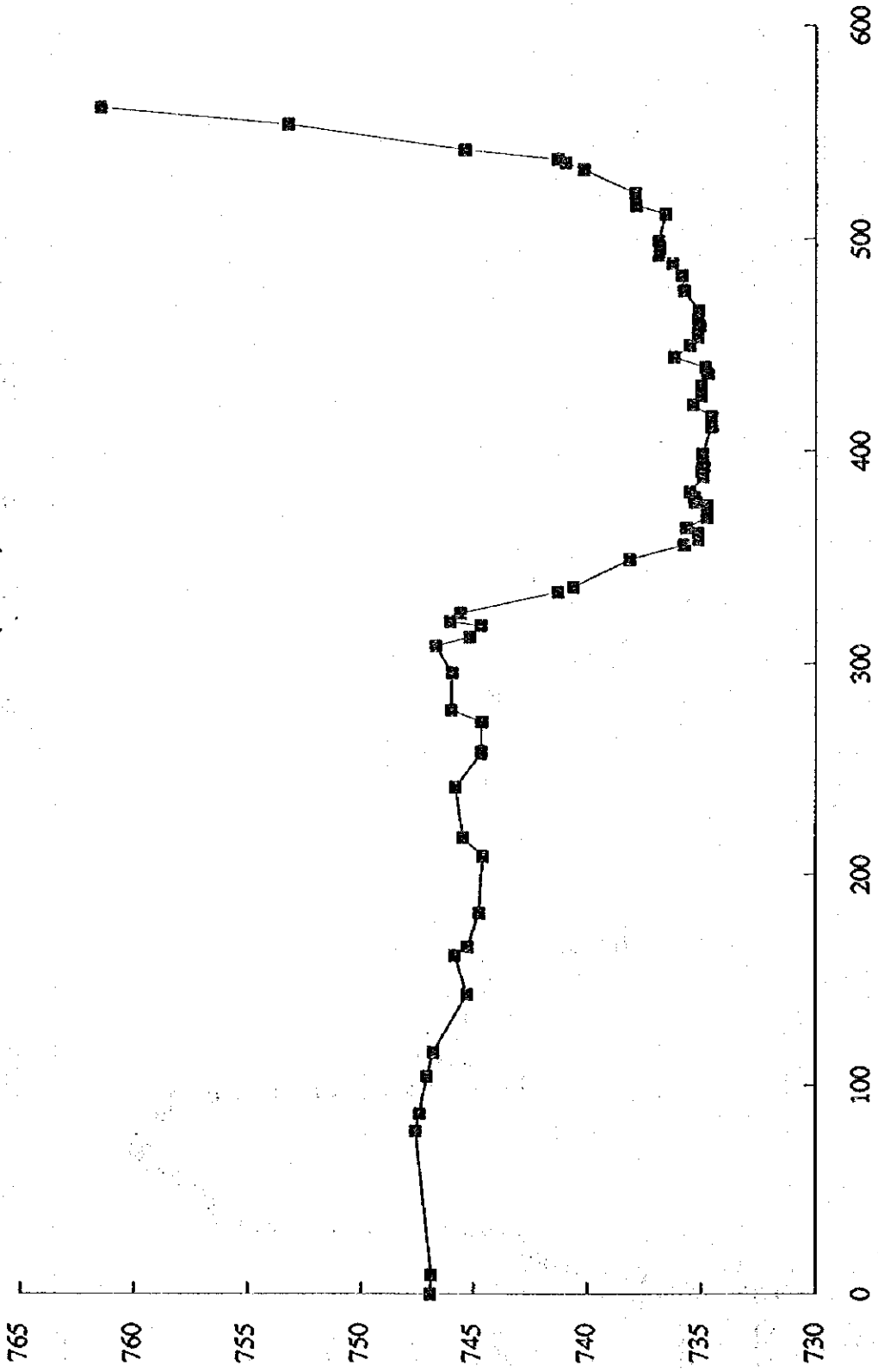

UVI-78(CN381)

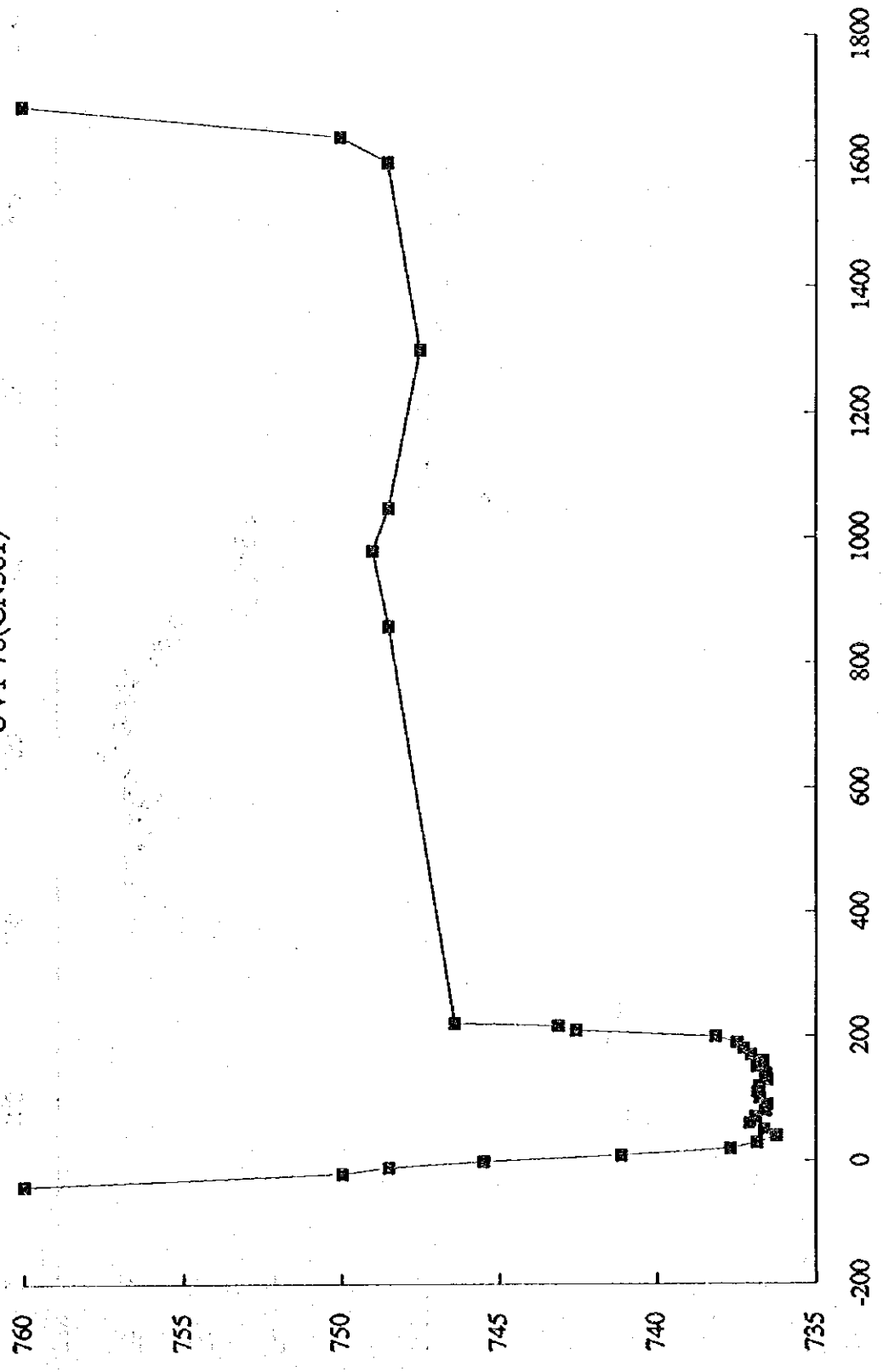

15.GPF(JT151)

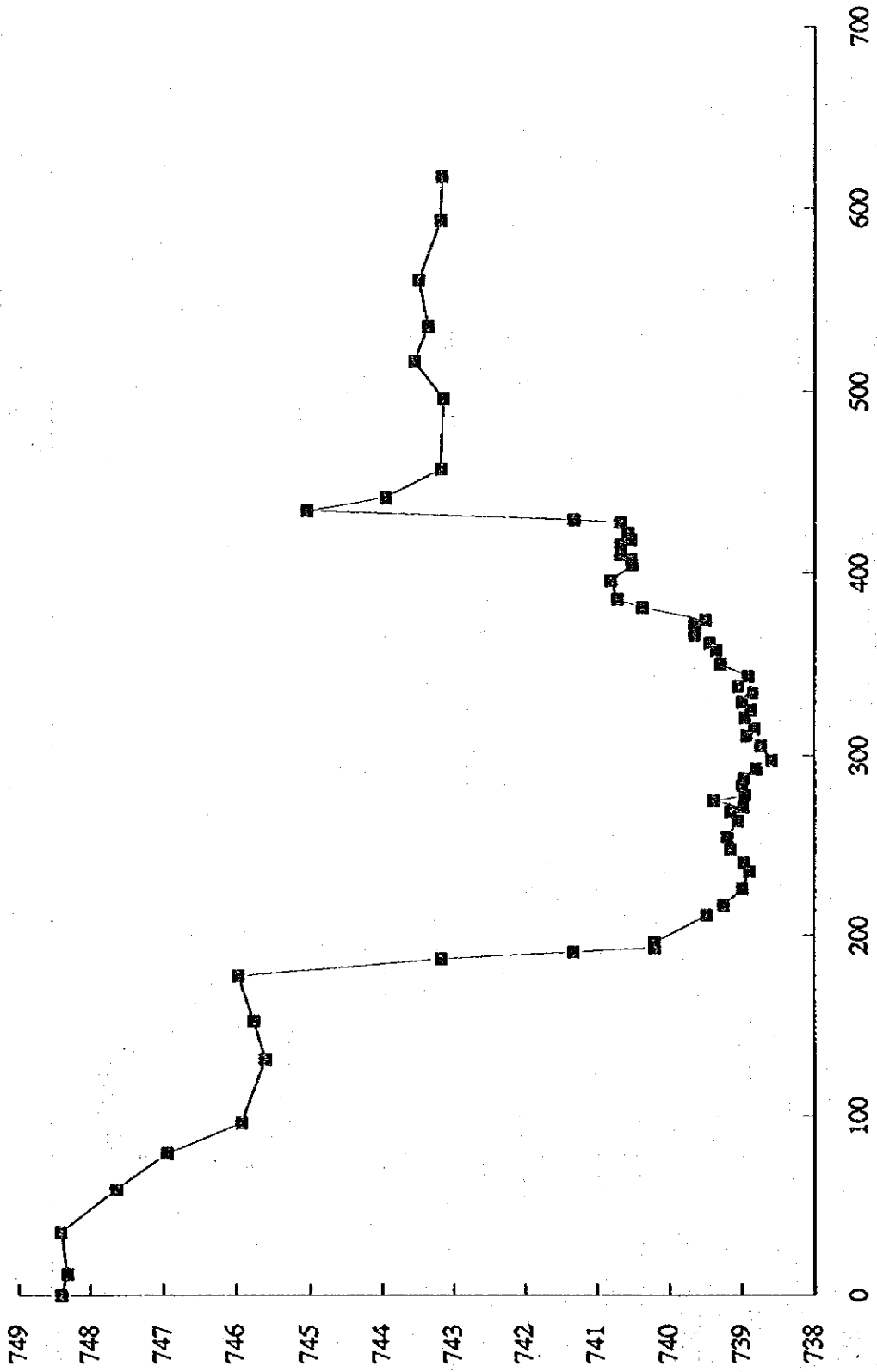

FINFL-27.ENT(CF011)

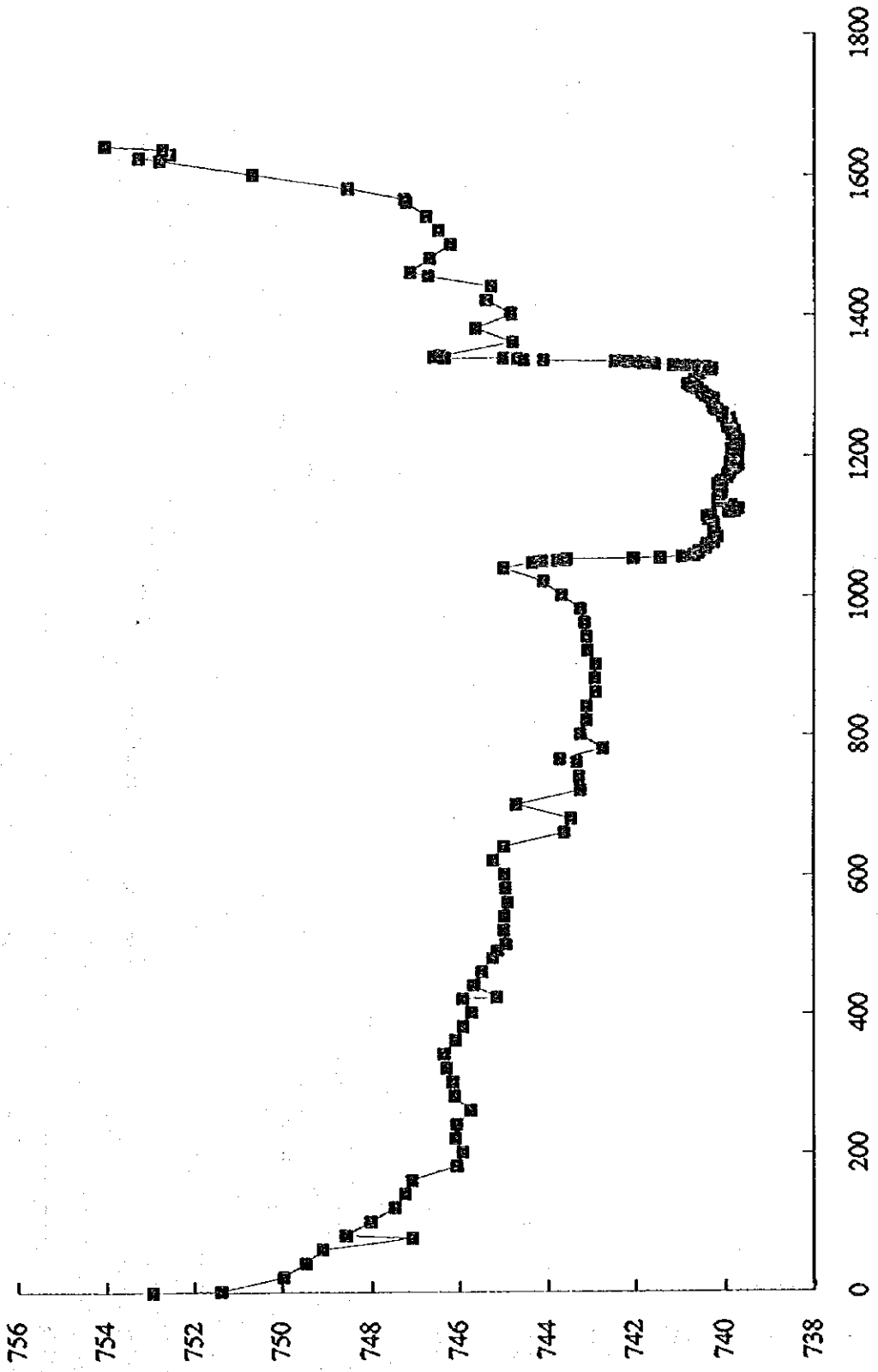

16.GPF(JT161)

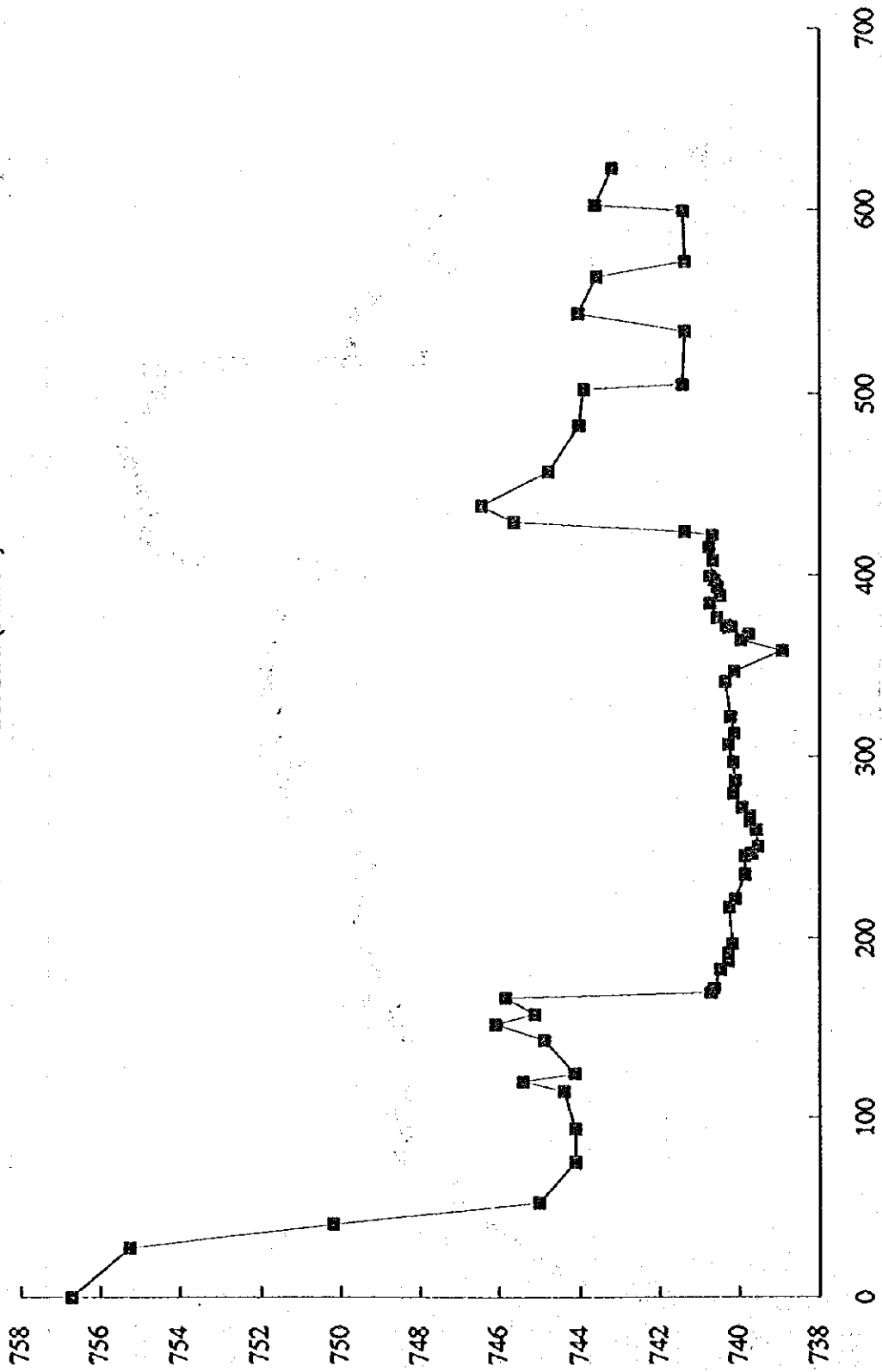



17.GPF(JTI171)

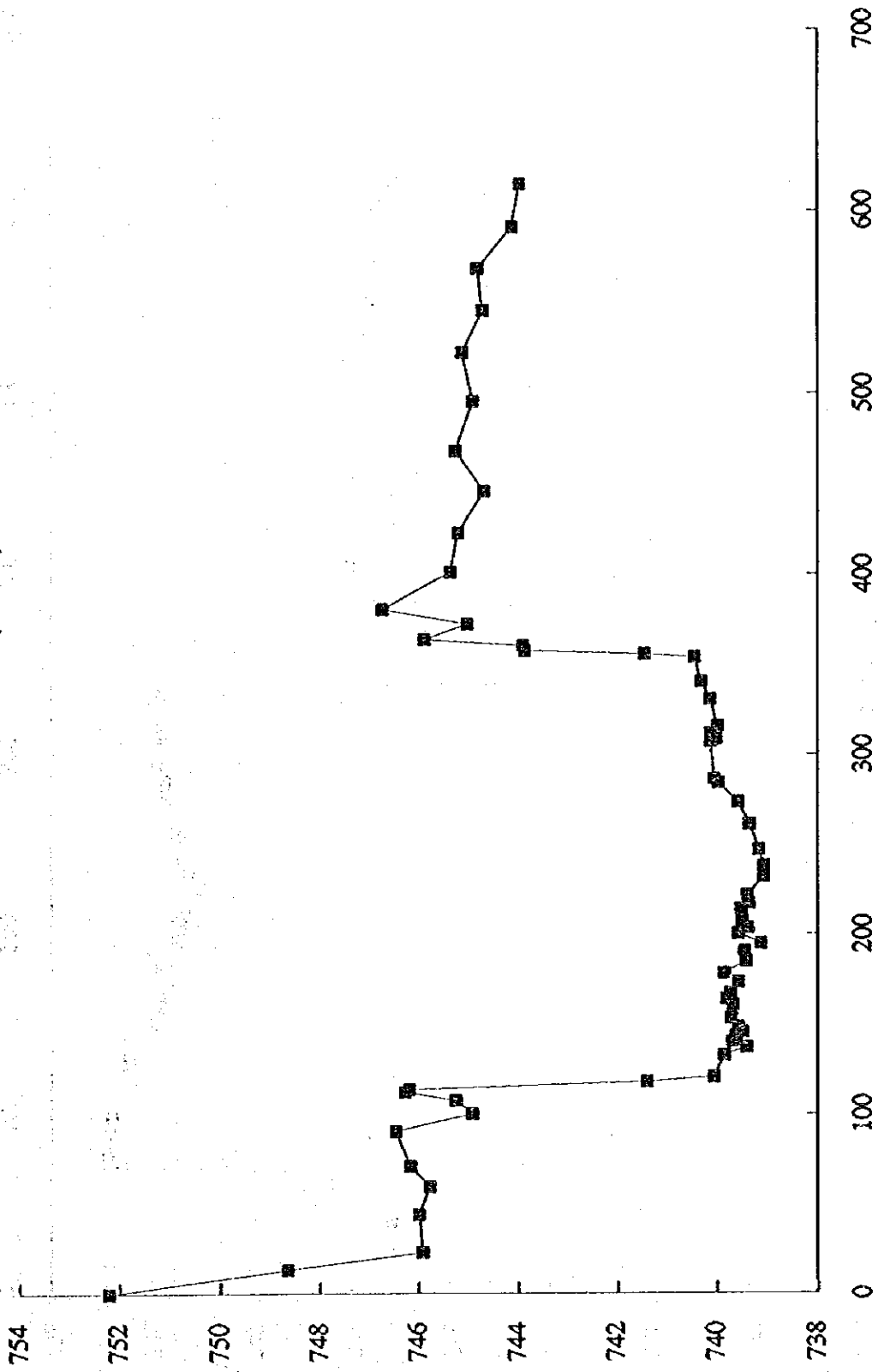

18.GPF(JT181)

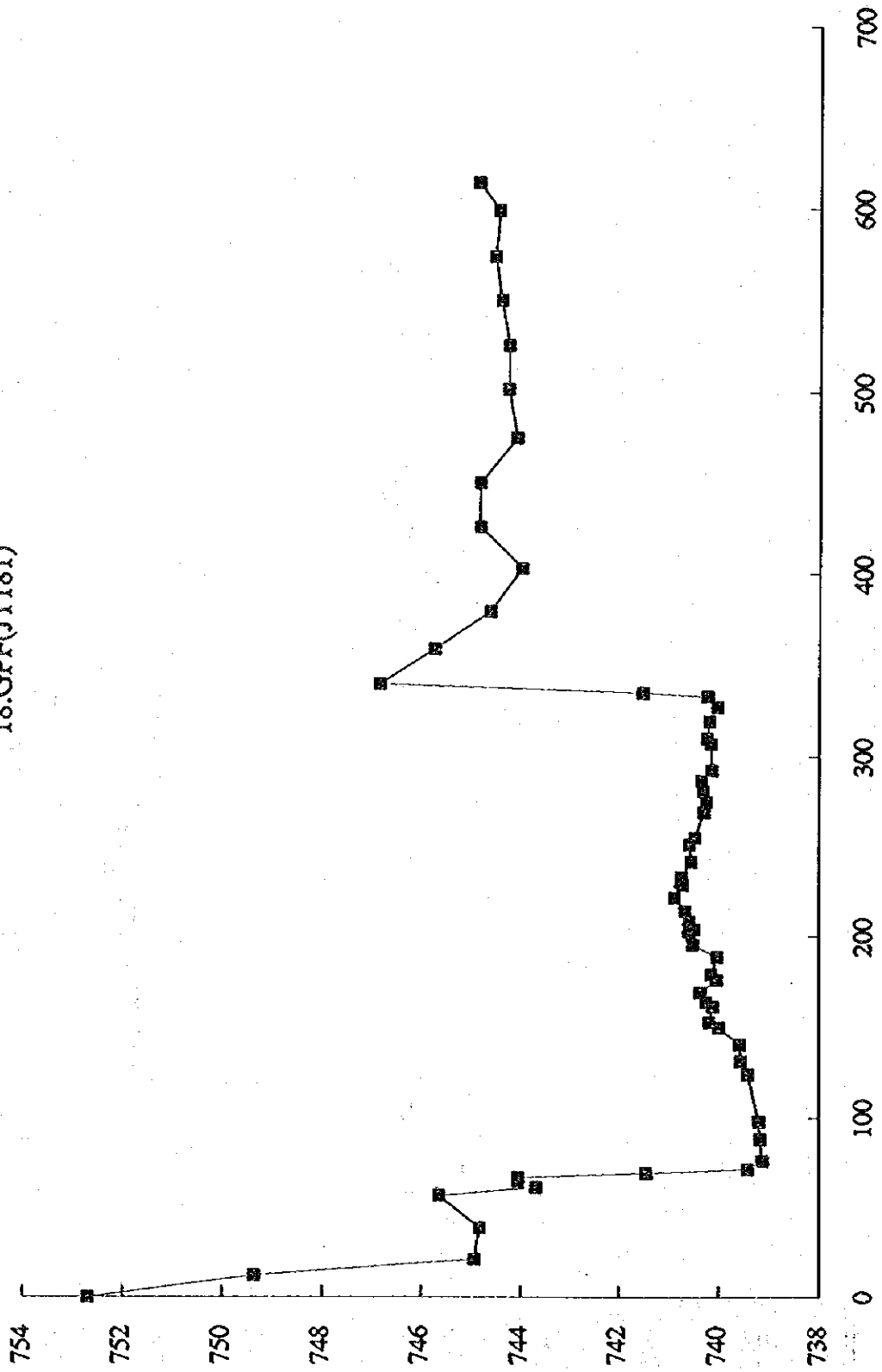

FINFL-26.ENT(CF021)

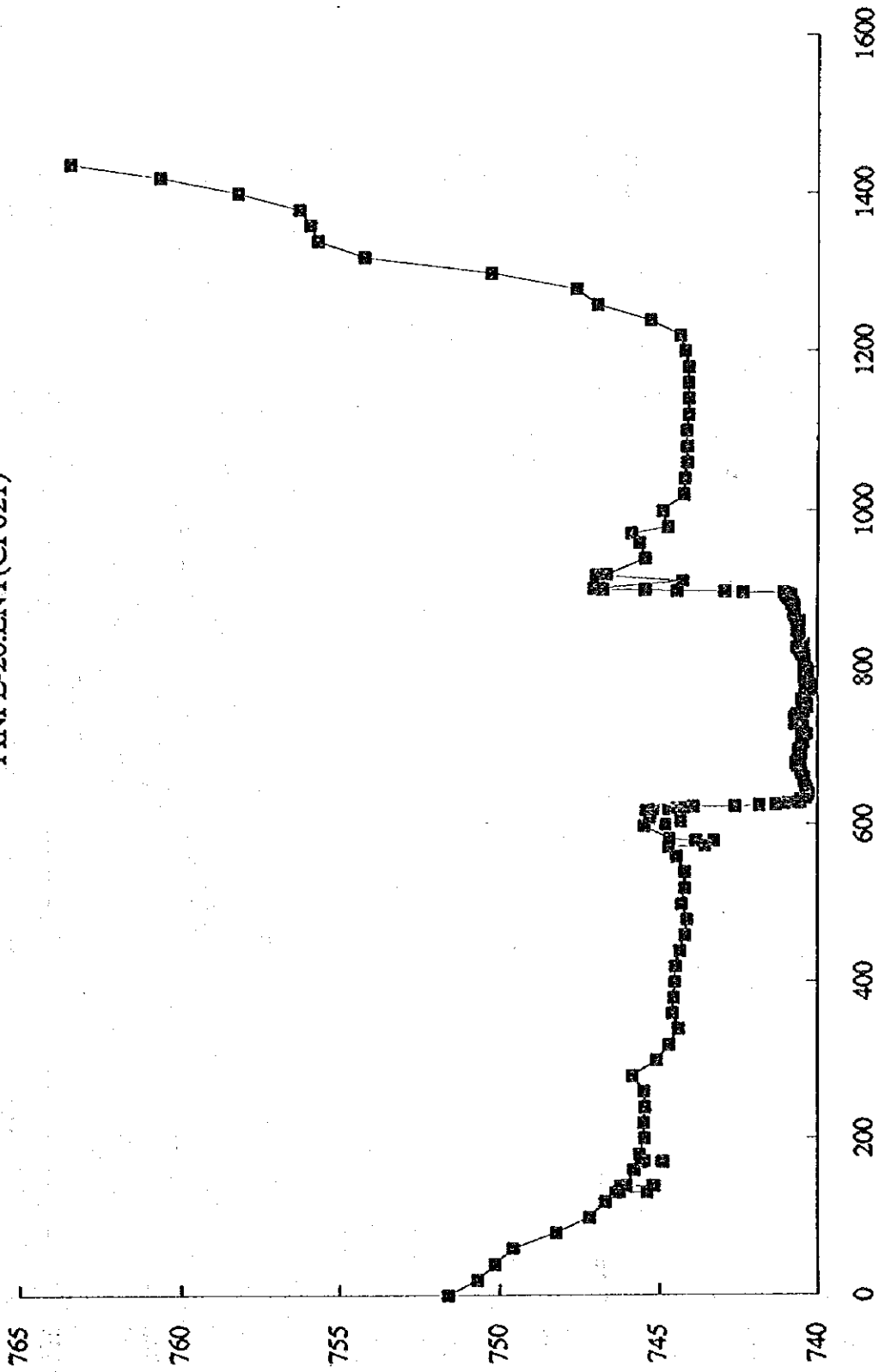

19.GPF(JT191)

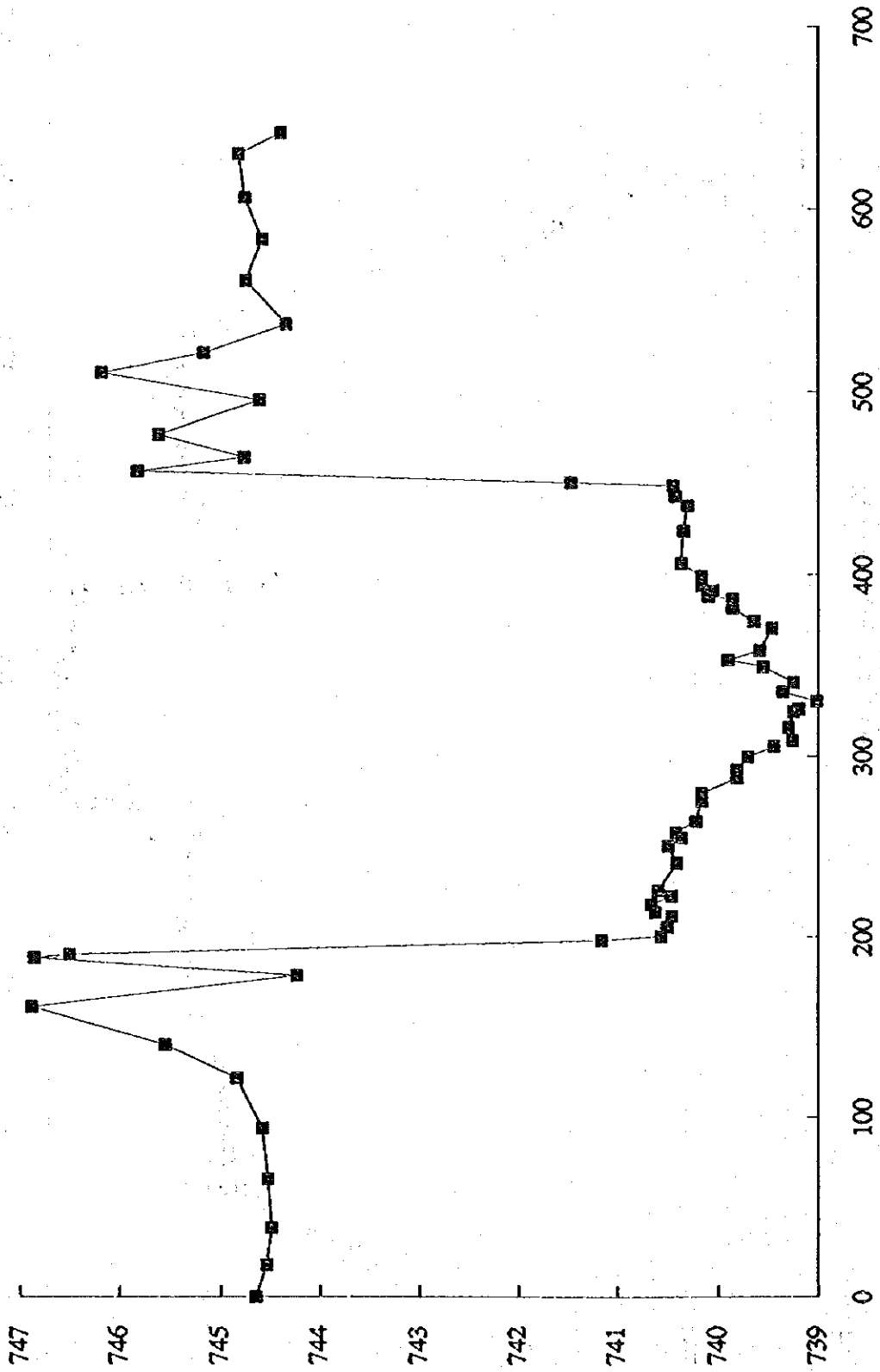

20.GPF(JT201)

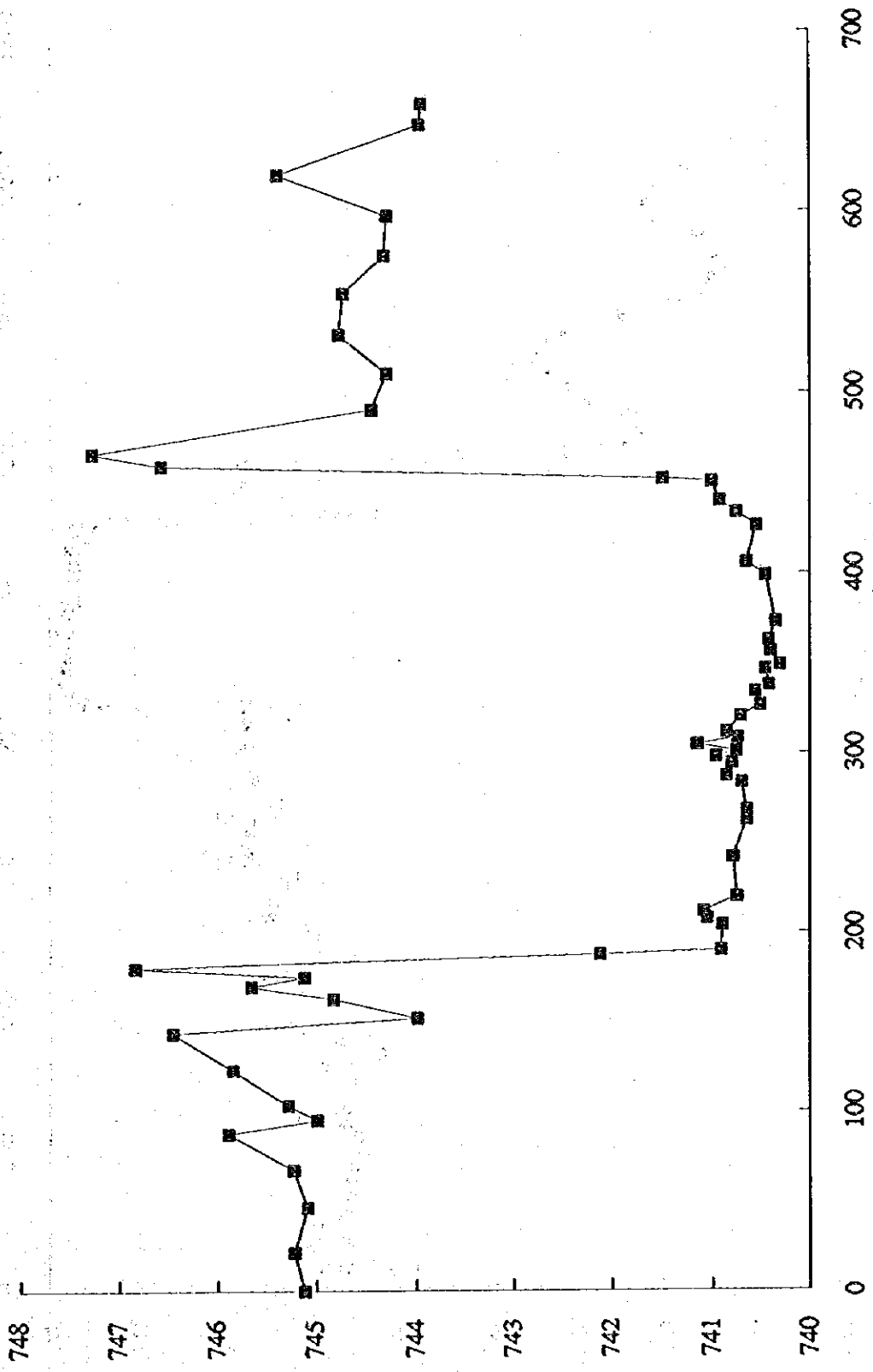

FINFL-25.ENT(CF031)

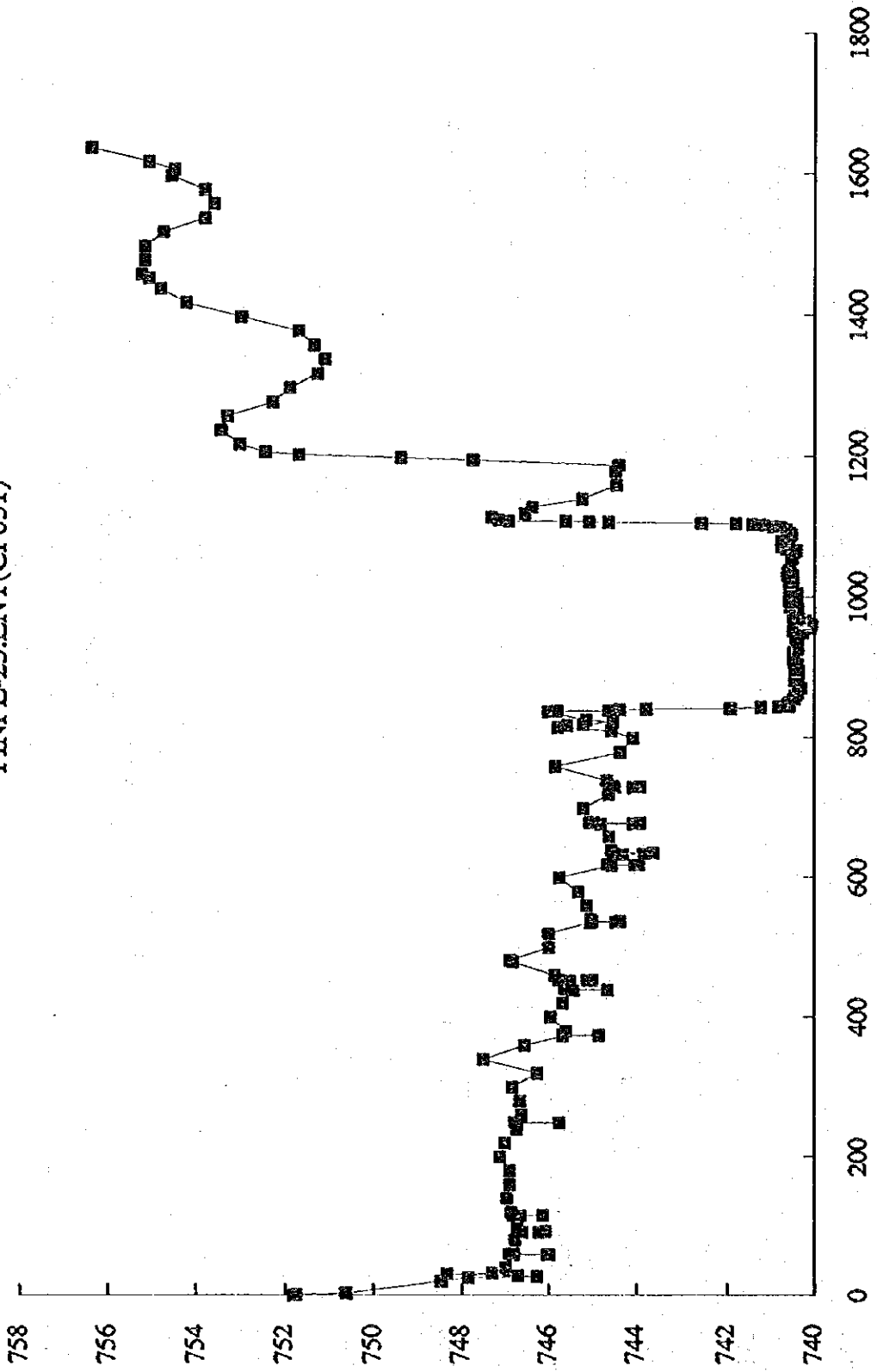

FINFL-24.ENT(CF041)

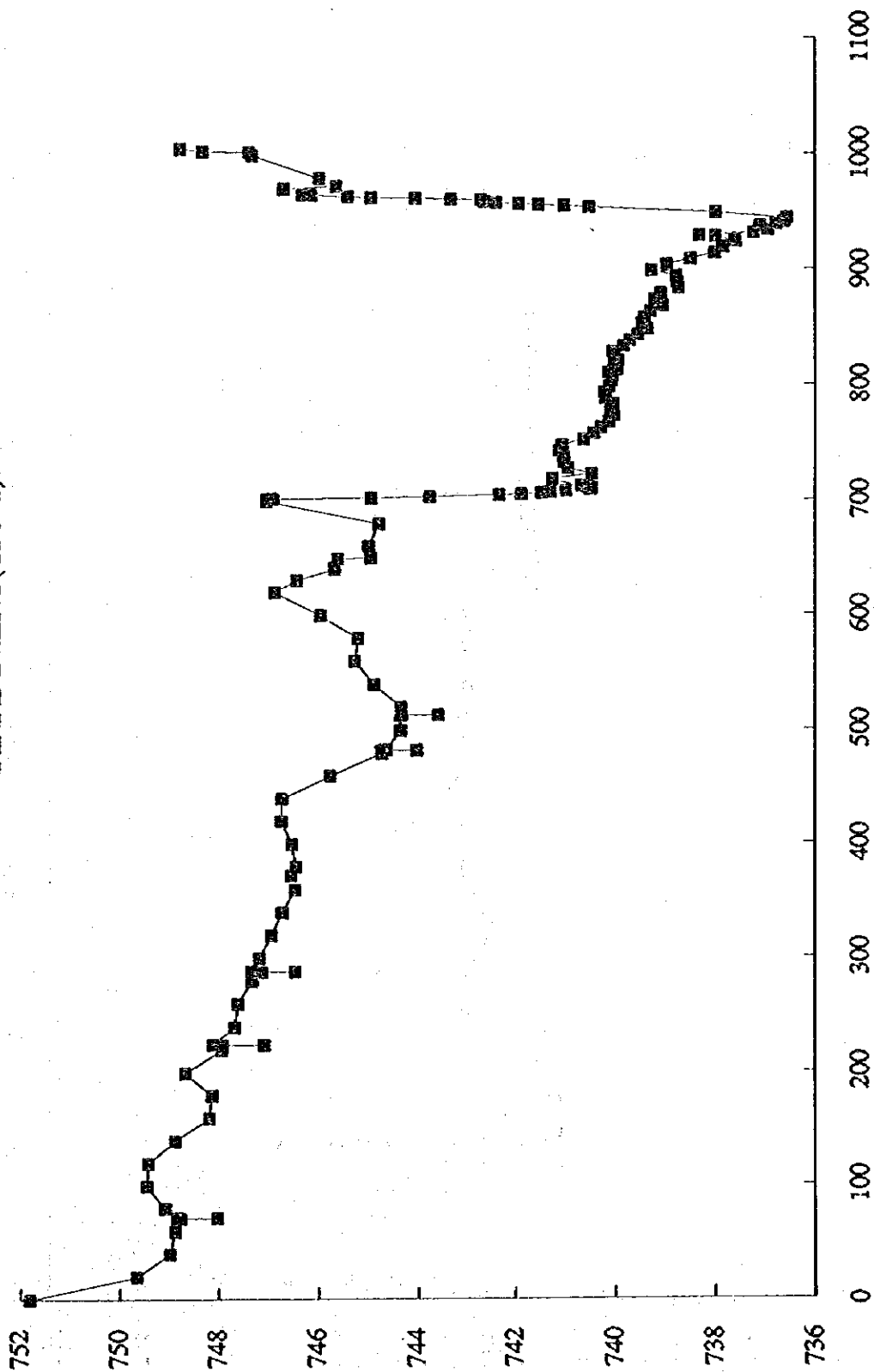

FINFL-23.ENT(CF051)

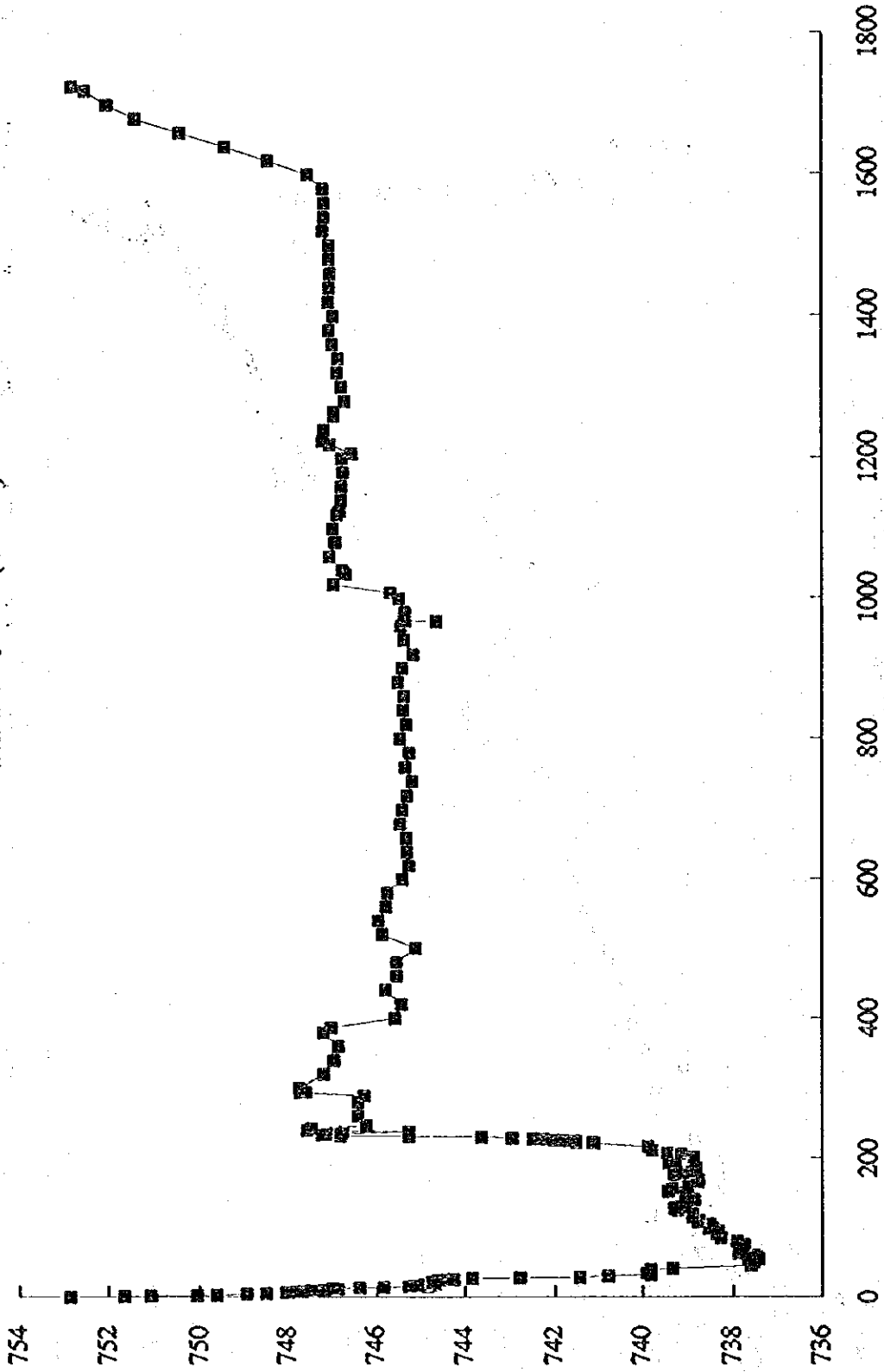



FINFL-22.ENT(CF061)

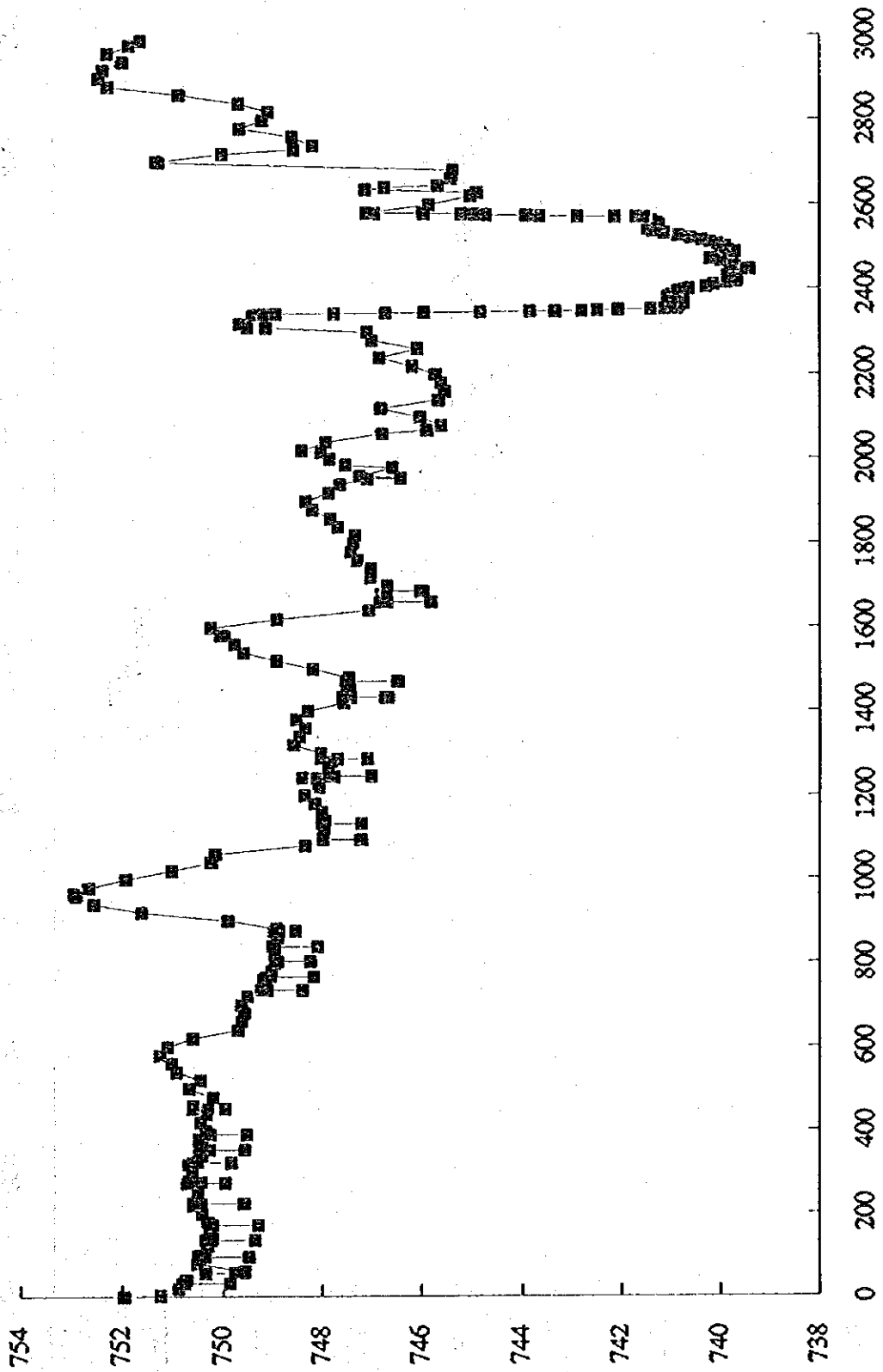

FINFL-21.ENT(CF071)

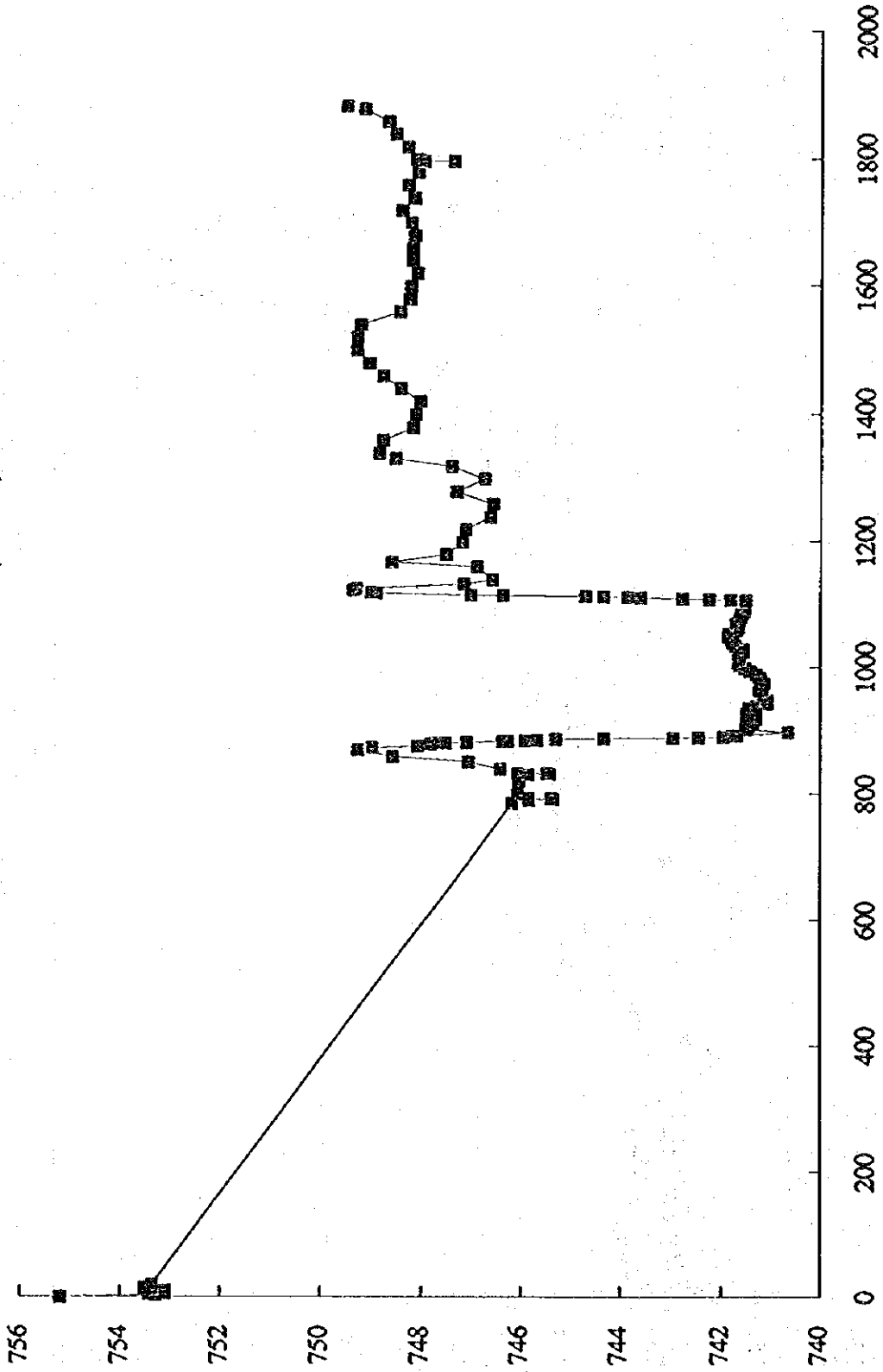

FINFL-20.ENT(CF081)

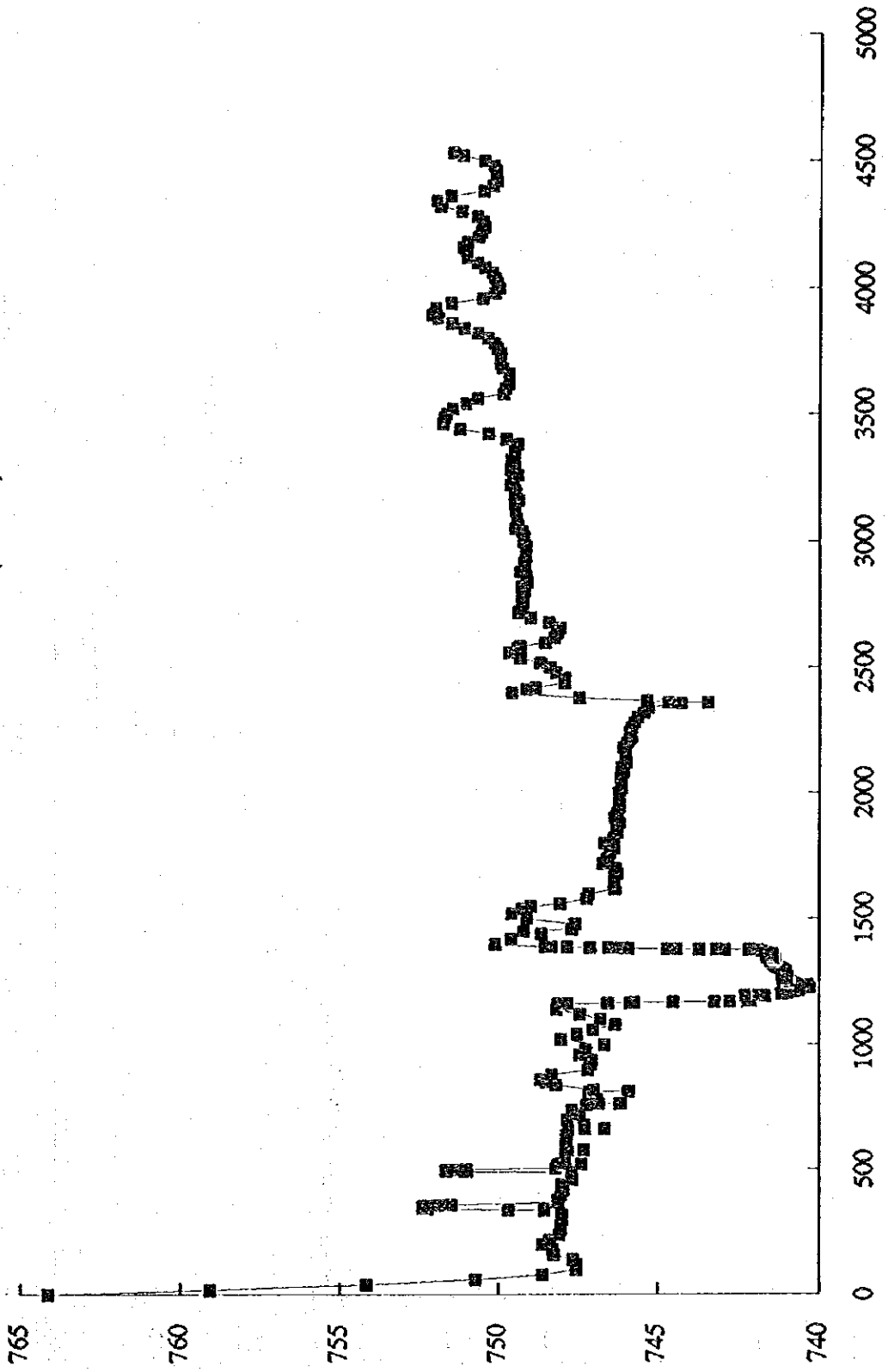

FINFL-19.ENT(CF091)

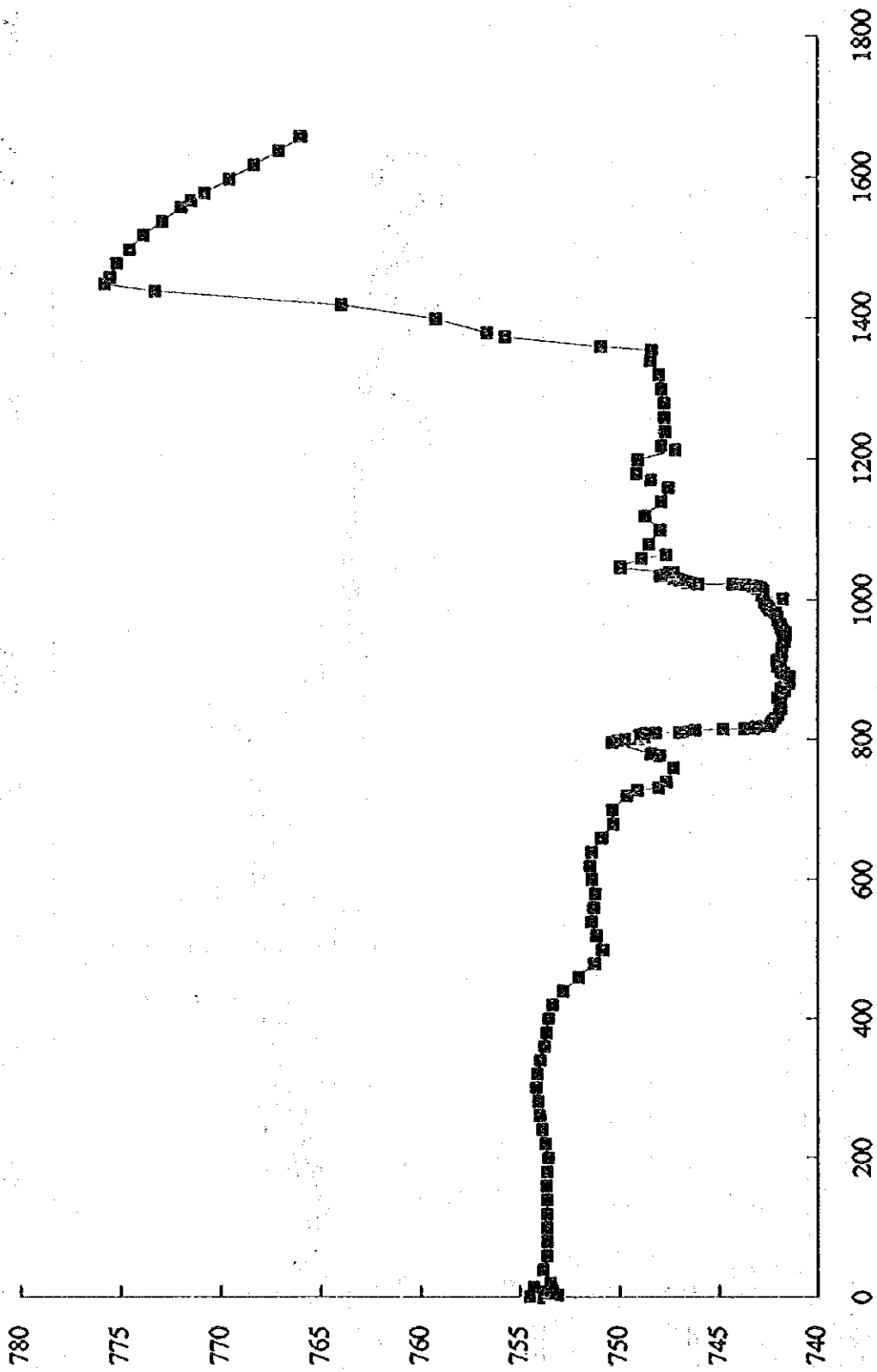

FINFL-18.ENT(CF101)

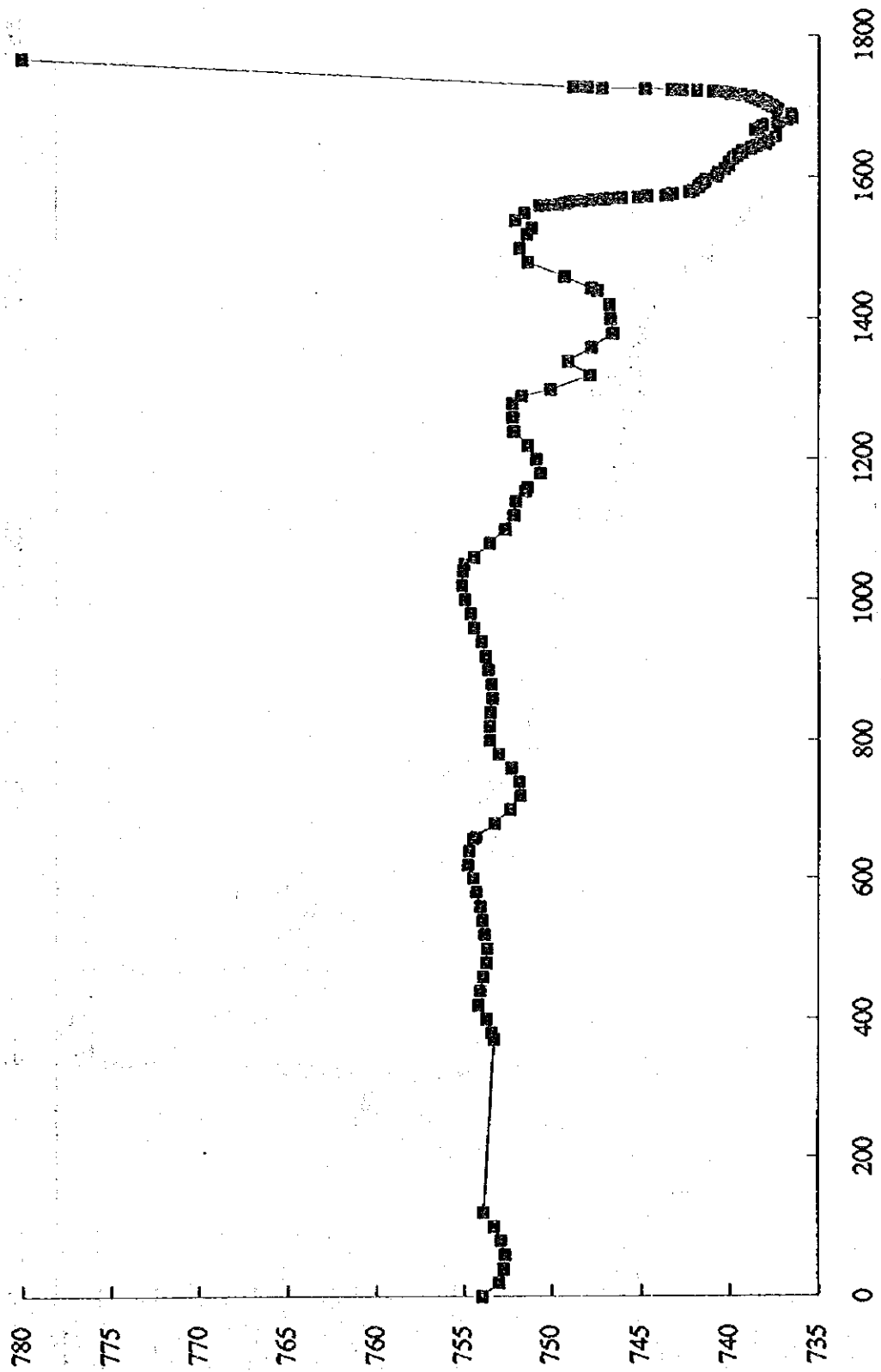

FINFL-17.ENT(CF111)

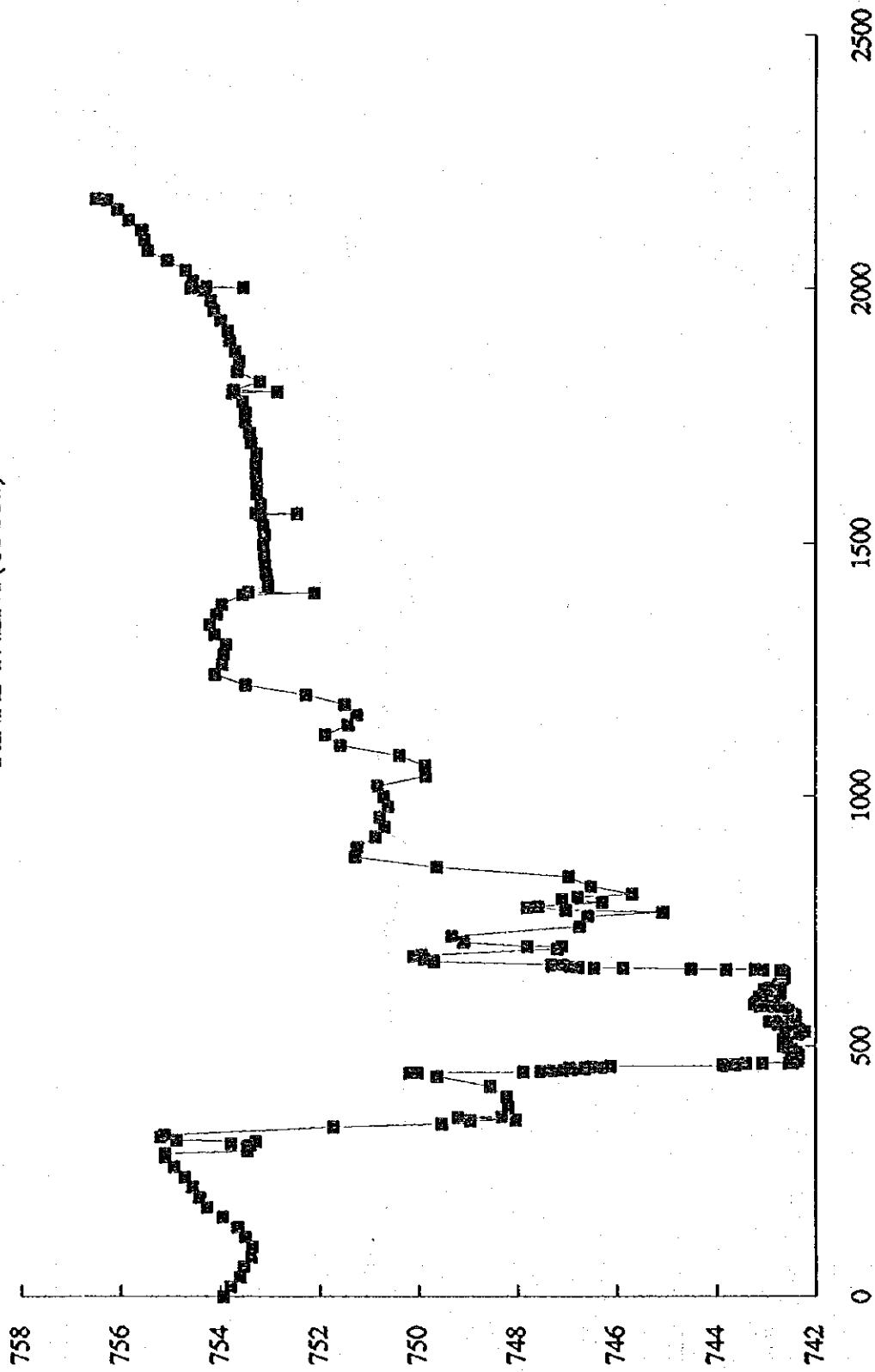

FINFL-16.ENT(CF121)

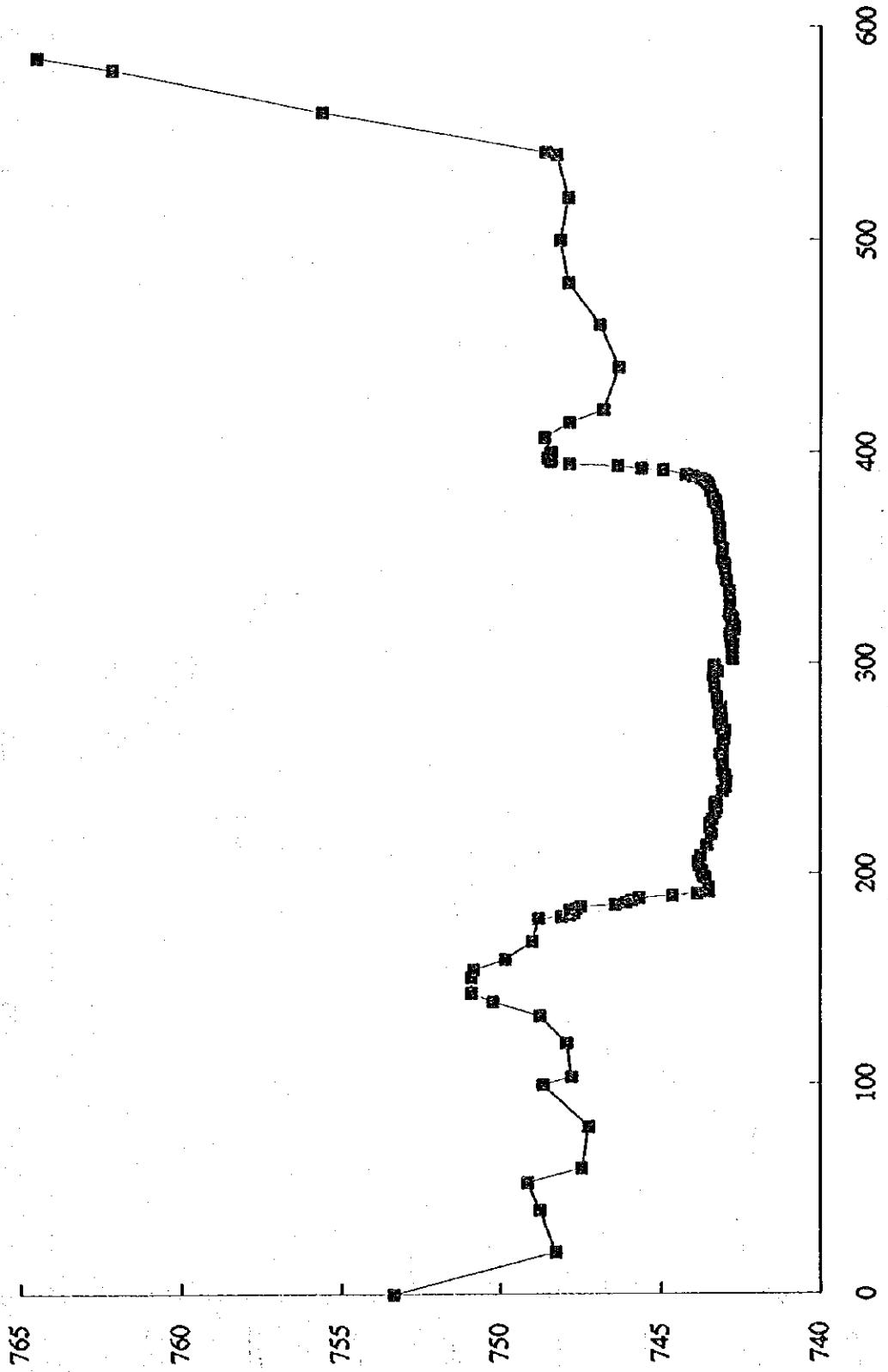

FINFL-15.ENT(CFI31)

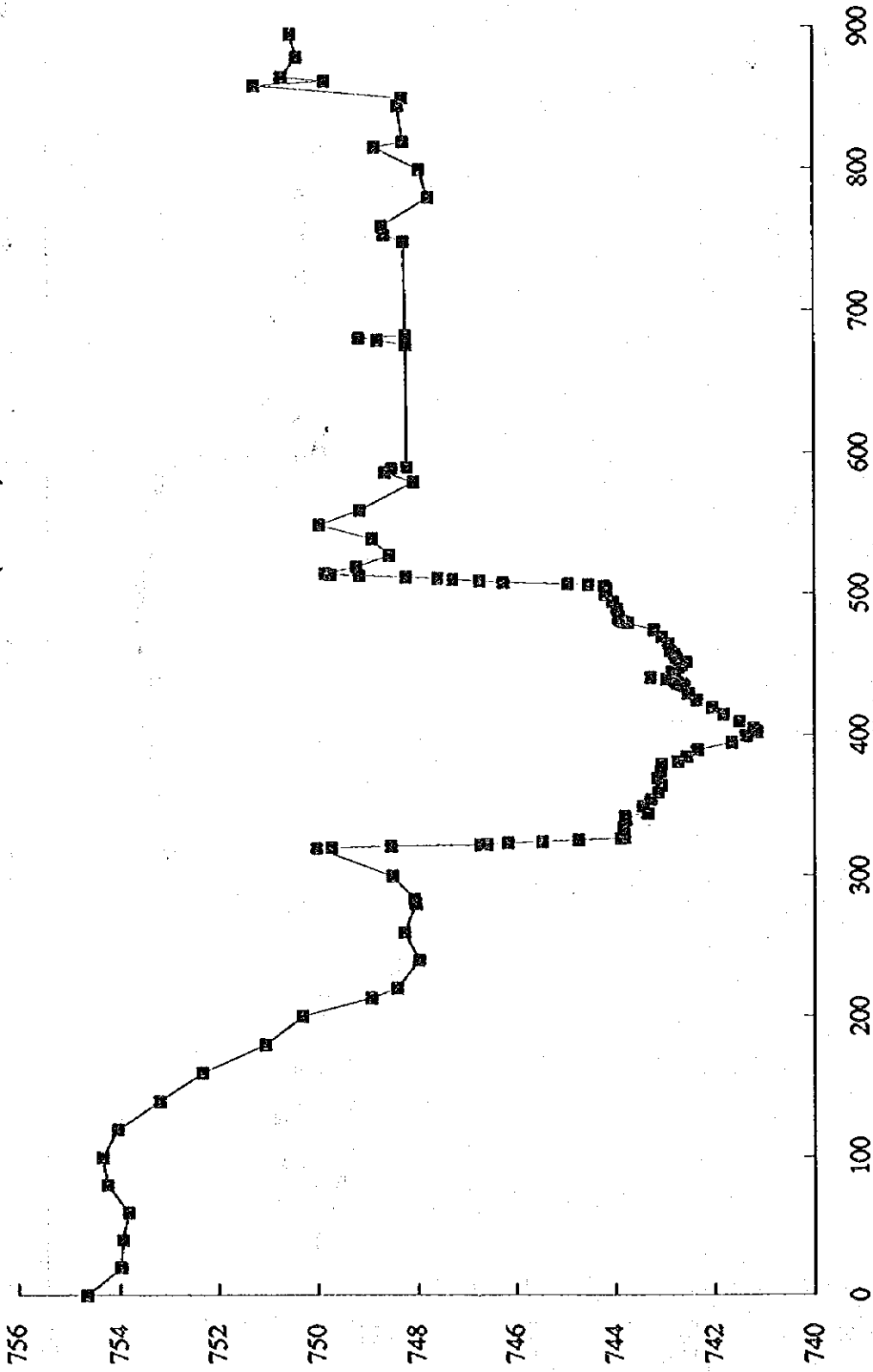



FINFL-14.ENT(CF141)

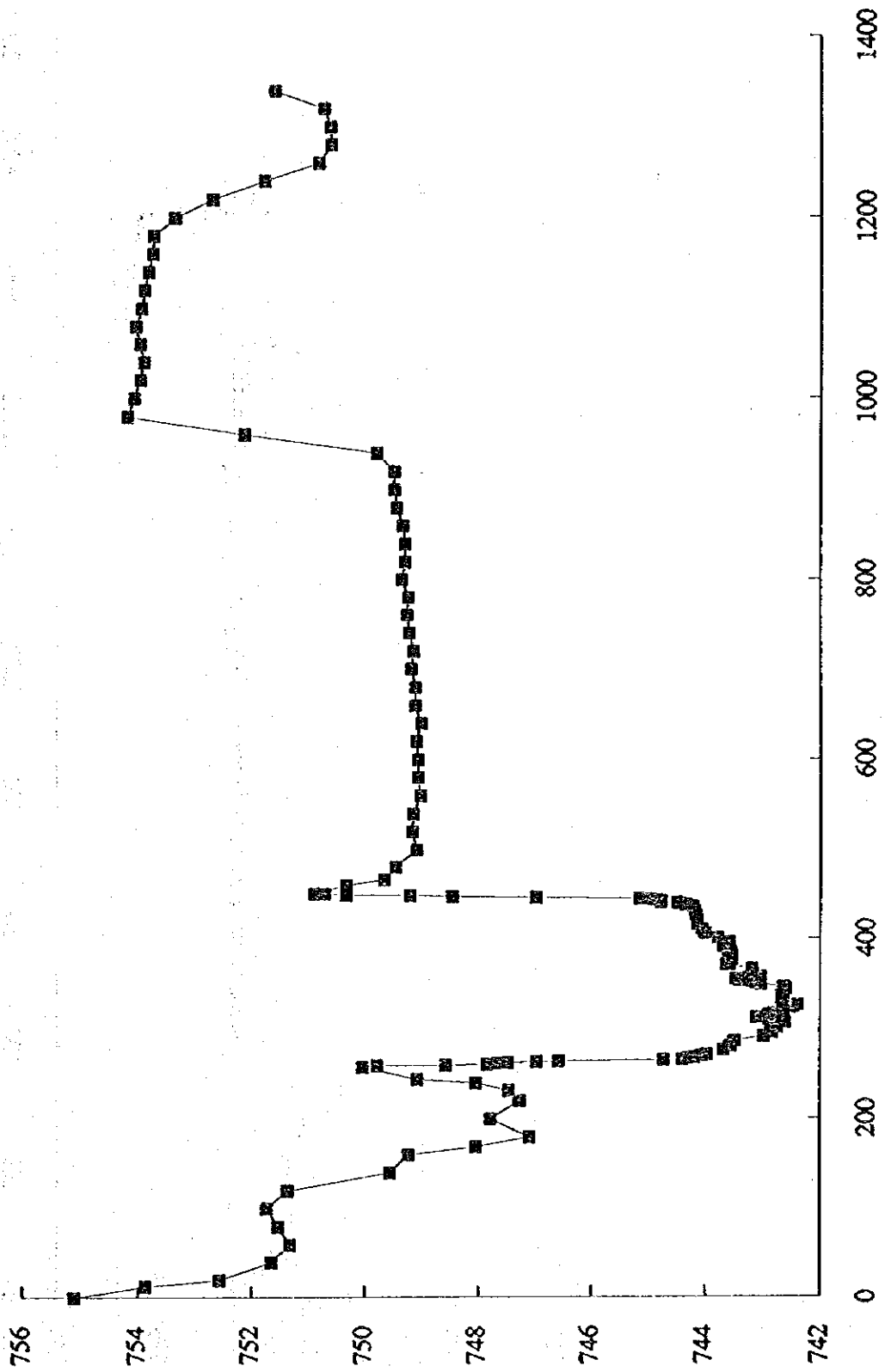

FINFL-13.ENT(CF151)

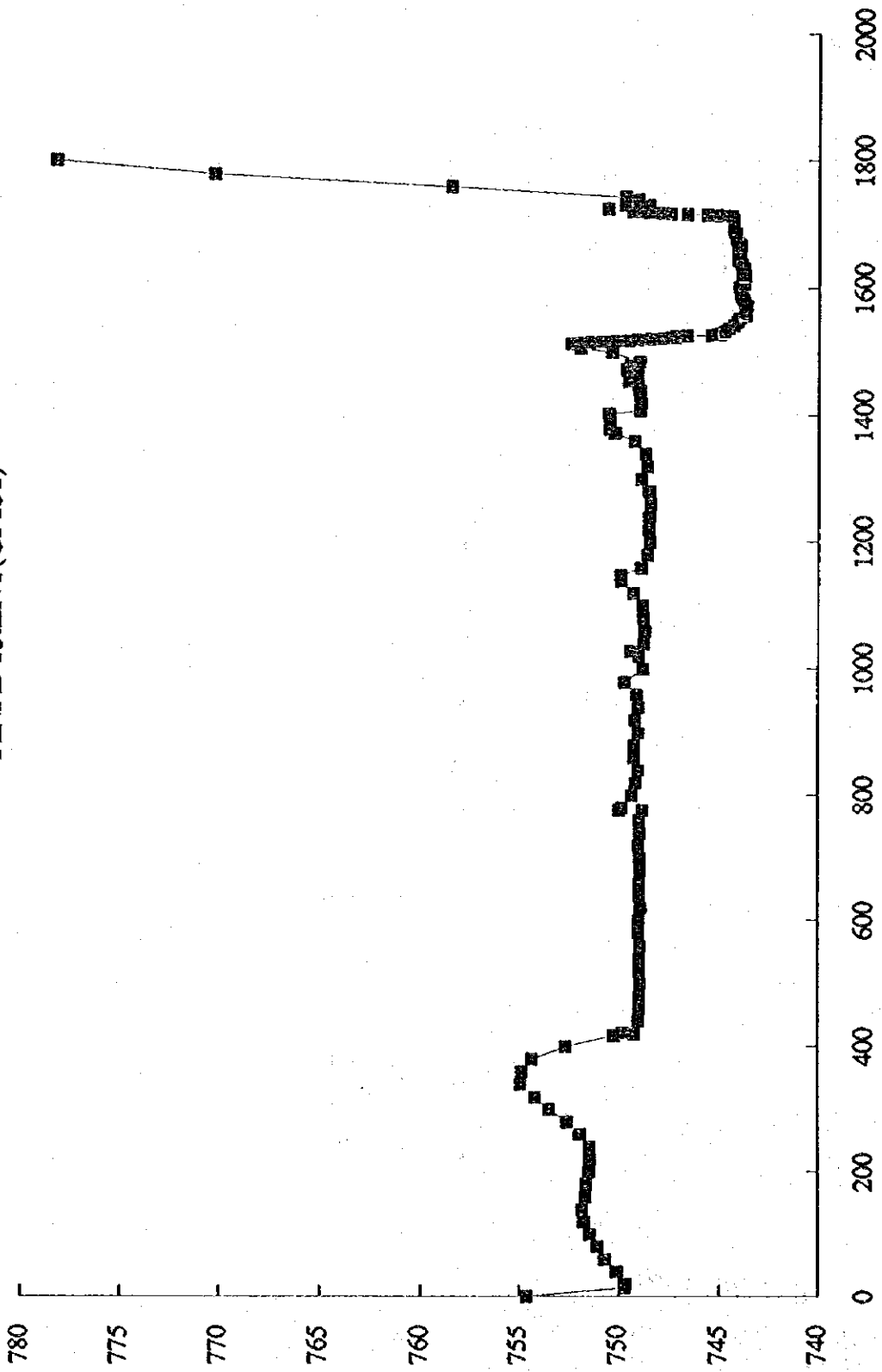

FINFL-12.ENT(CF161)

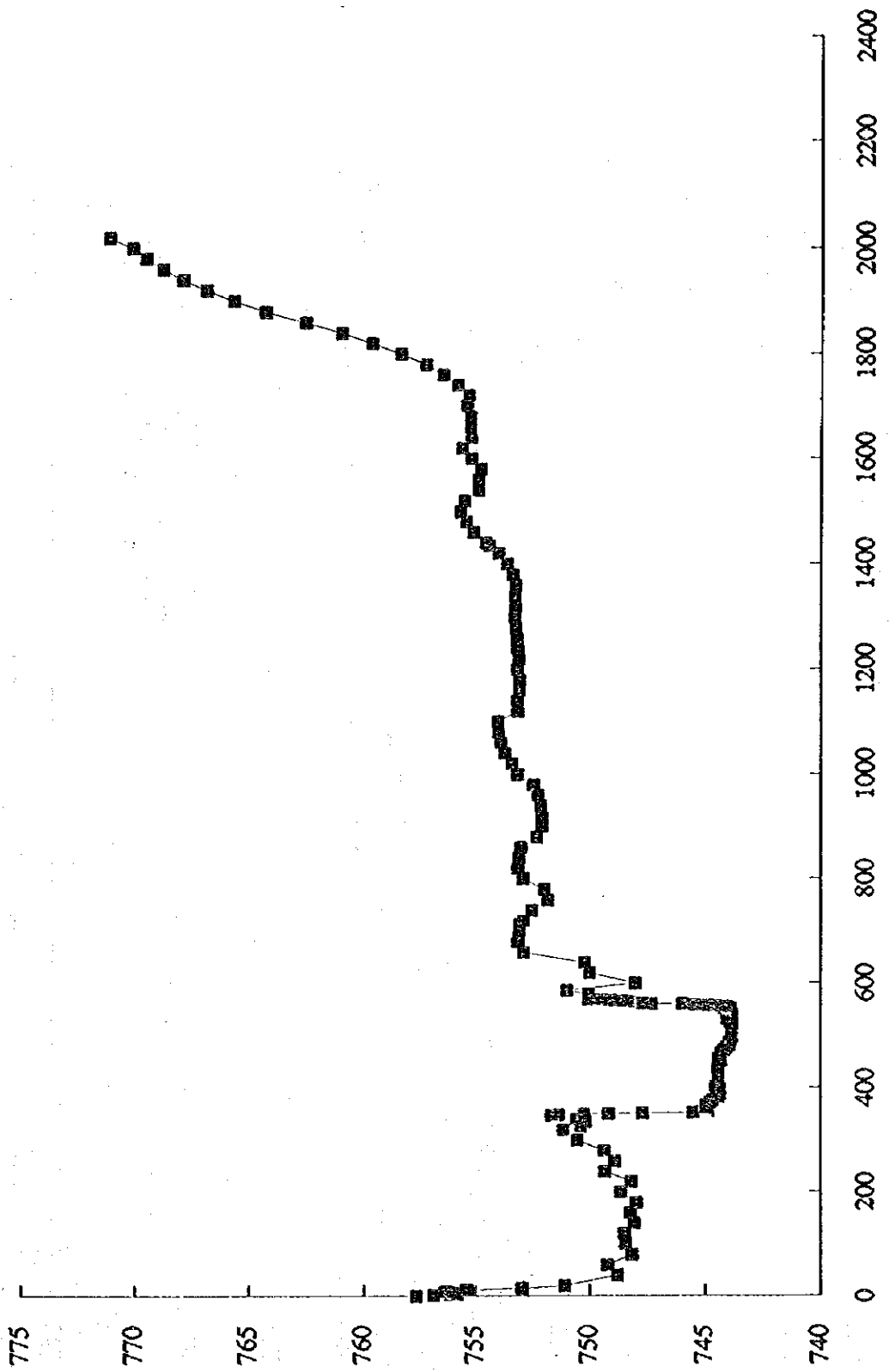

FINFL-11.ENT(CFI71)

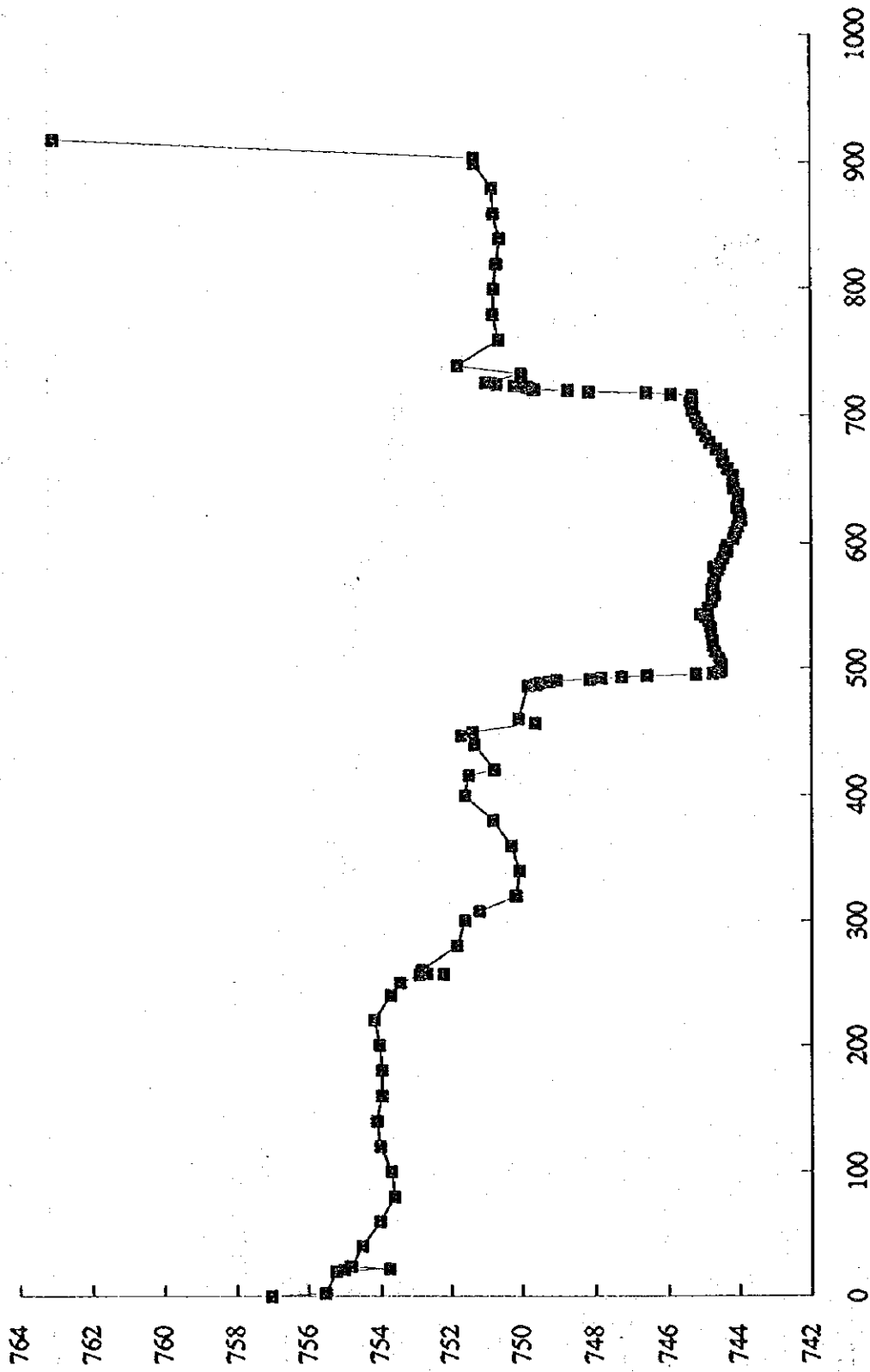

FINFL-10.ENT(CF181)

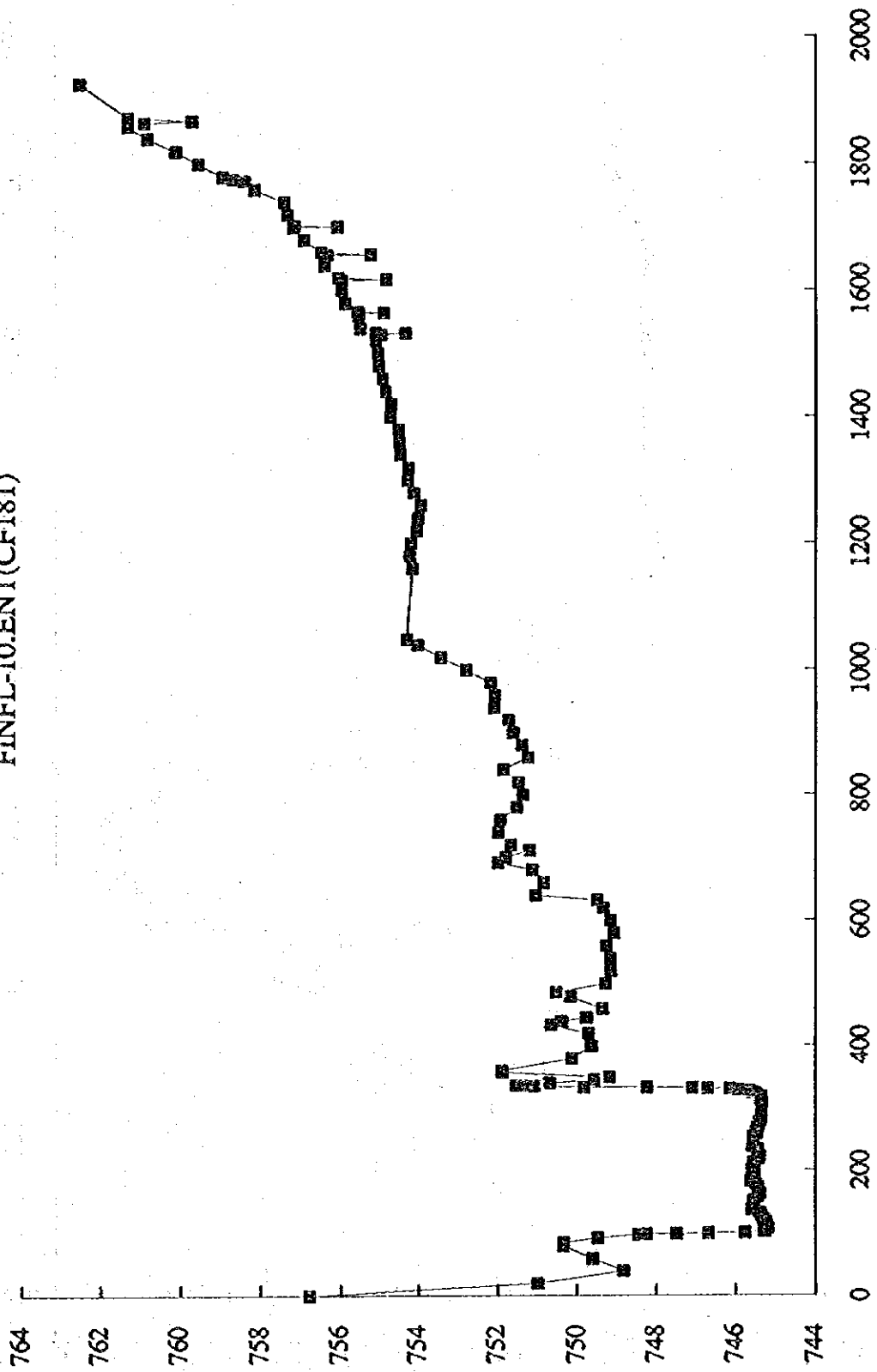

FINFL-09.ENT(CF191)

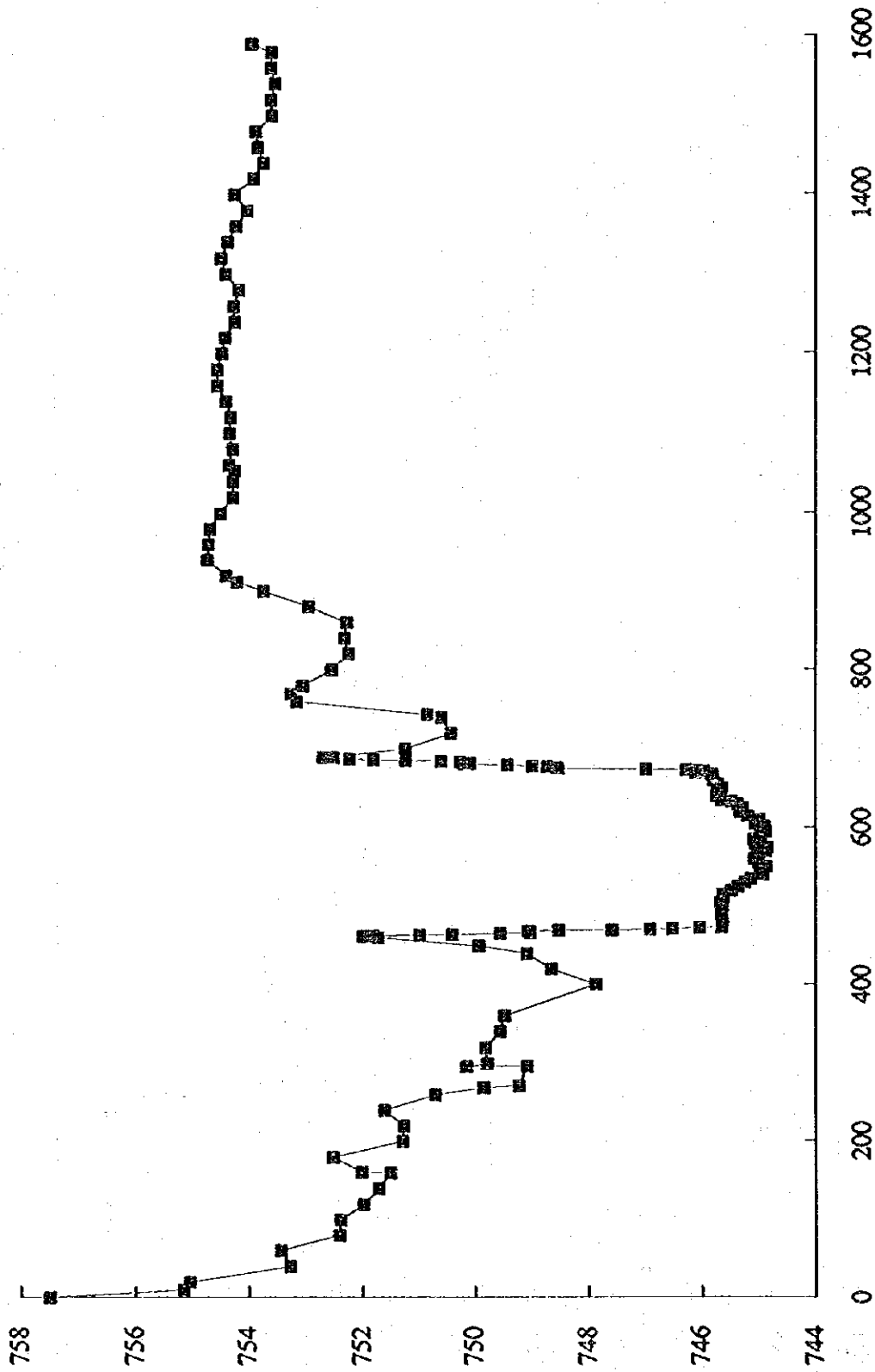

FINFL-08.ENT(CF201)

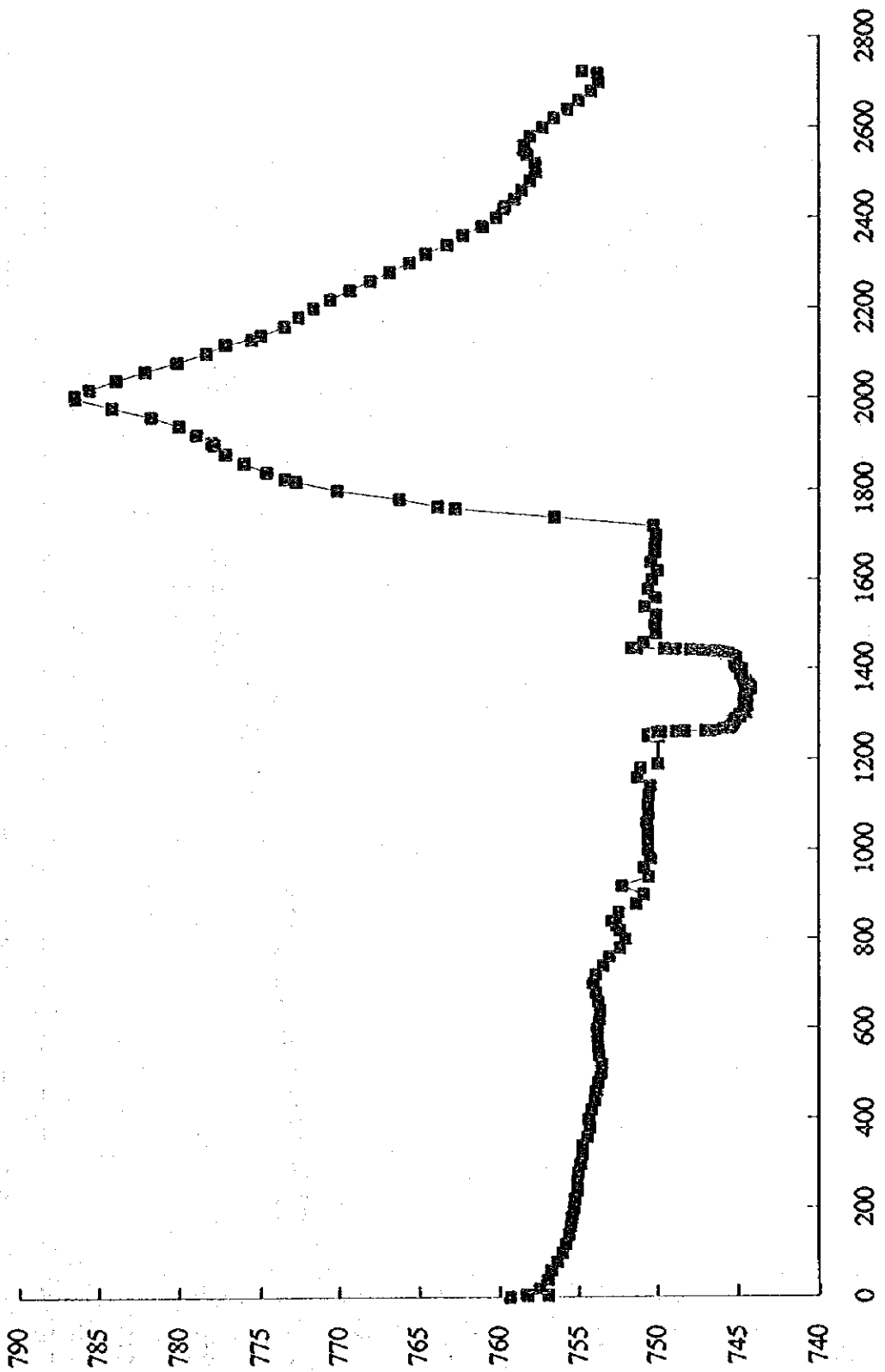

FINFL-07.ENT(CF211)

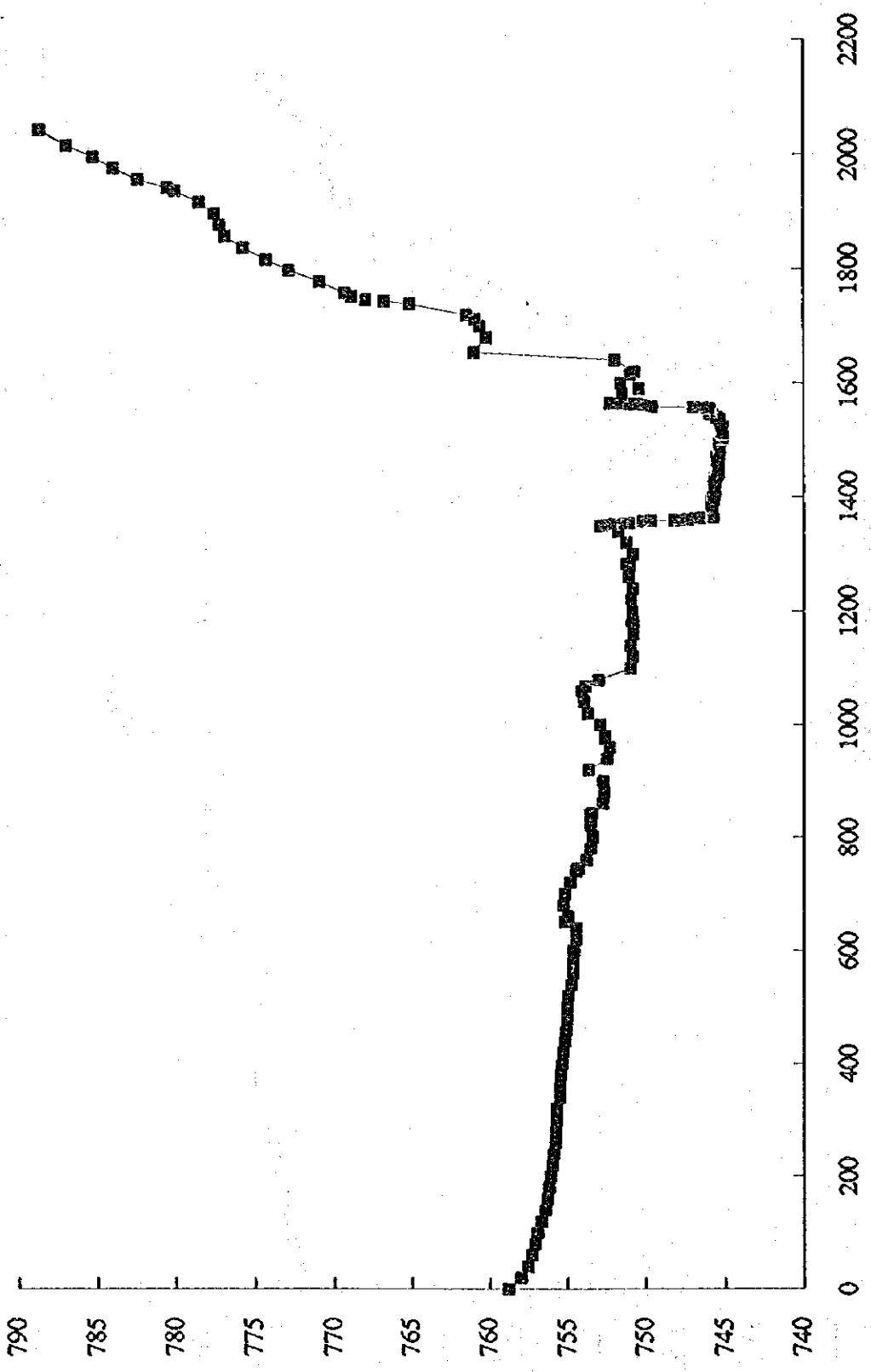



FINFL-06.ENT(CF221)

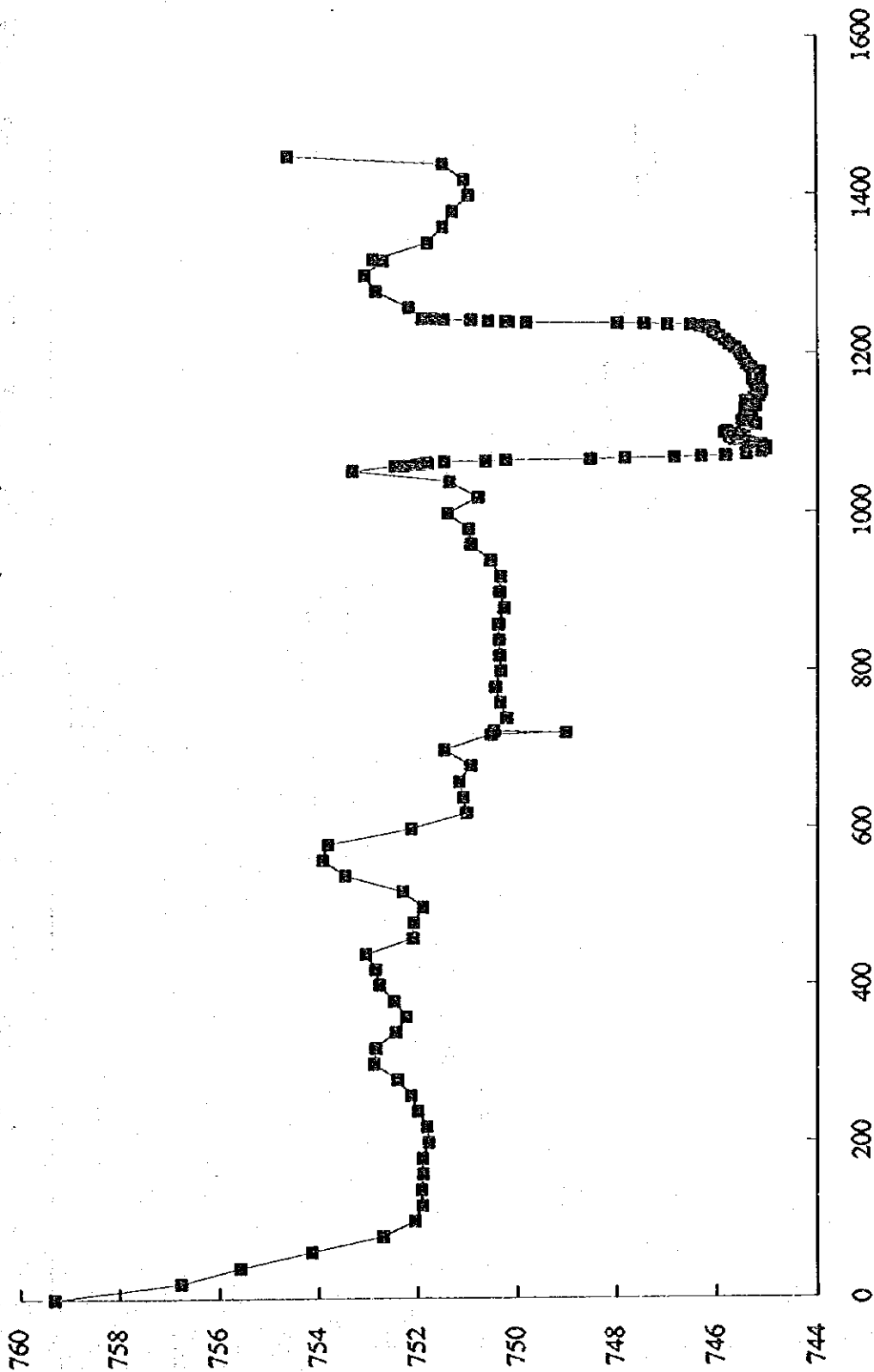

FINFL-05.ENT(CF231)

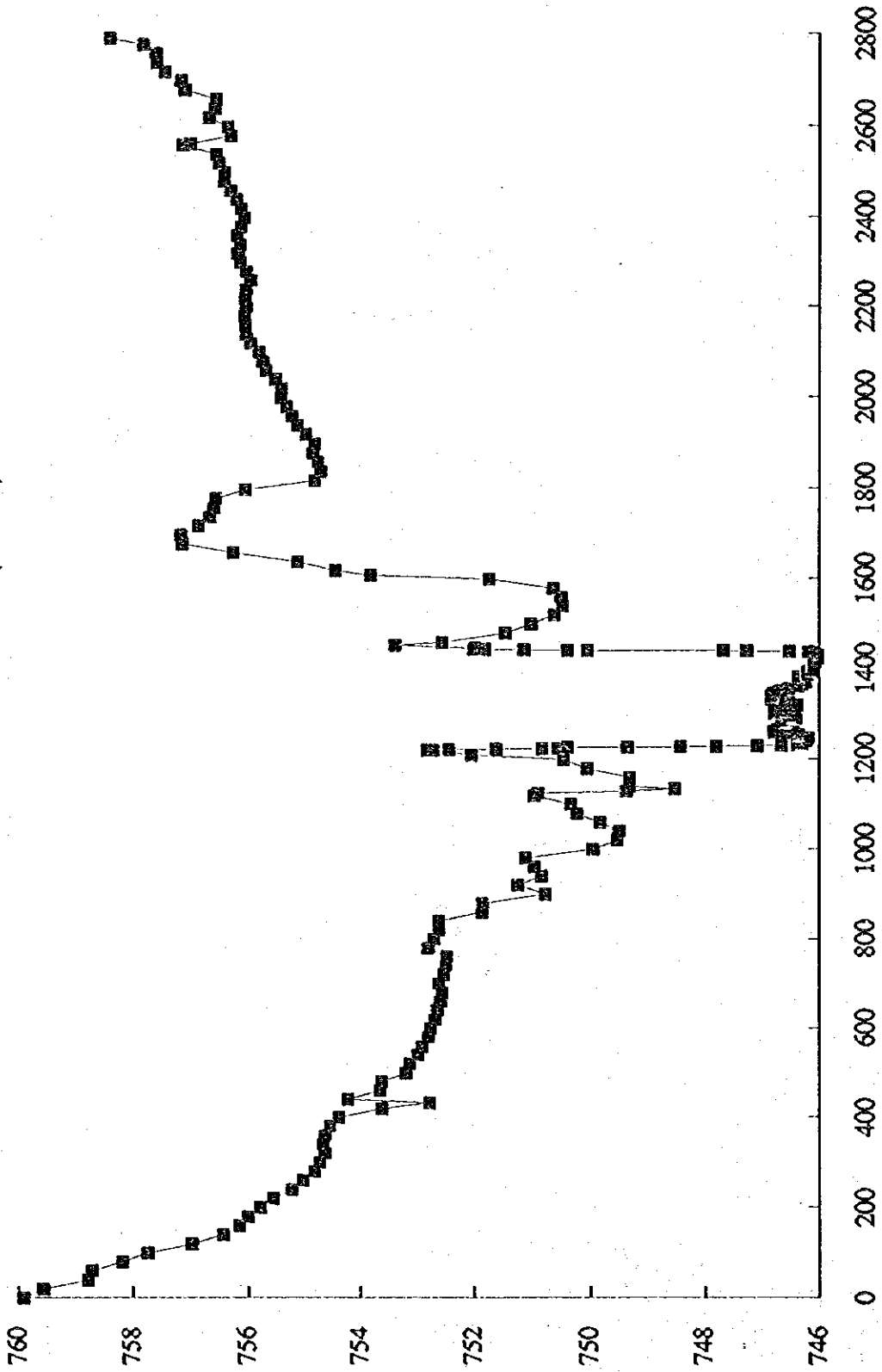

FINFL-04.ENT(CF241)

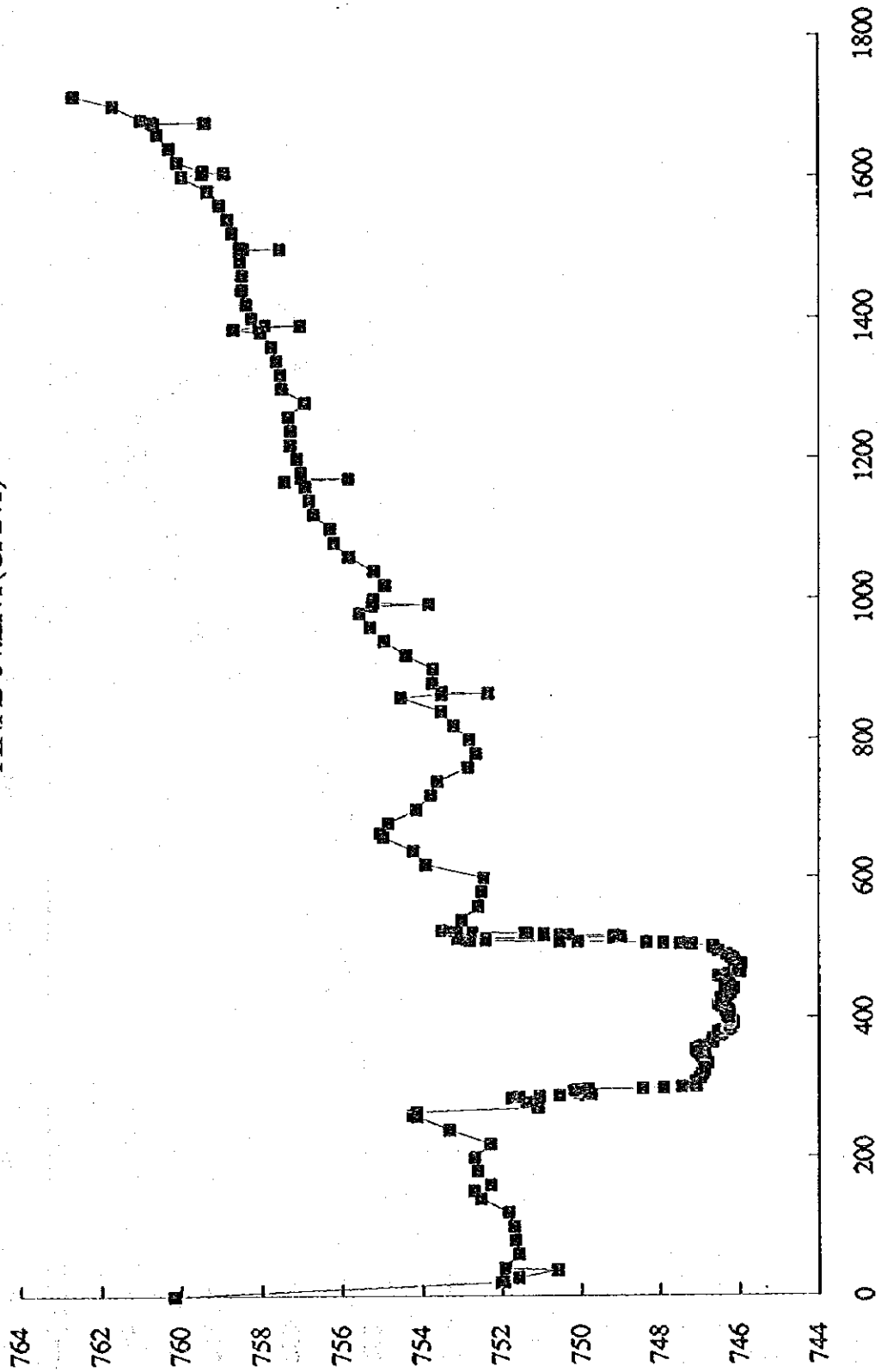

FINFL-03.ENT(CF251)

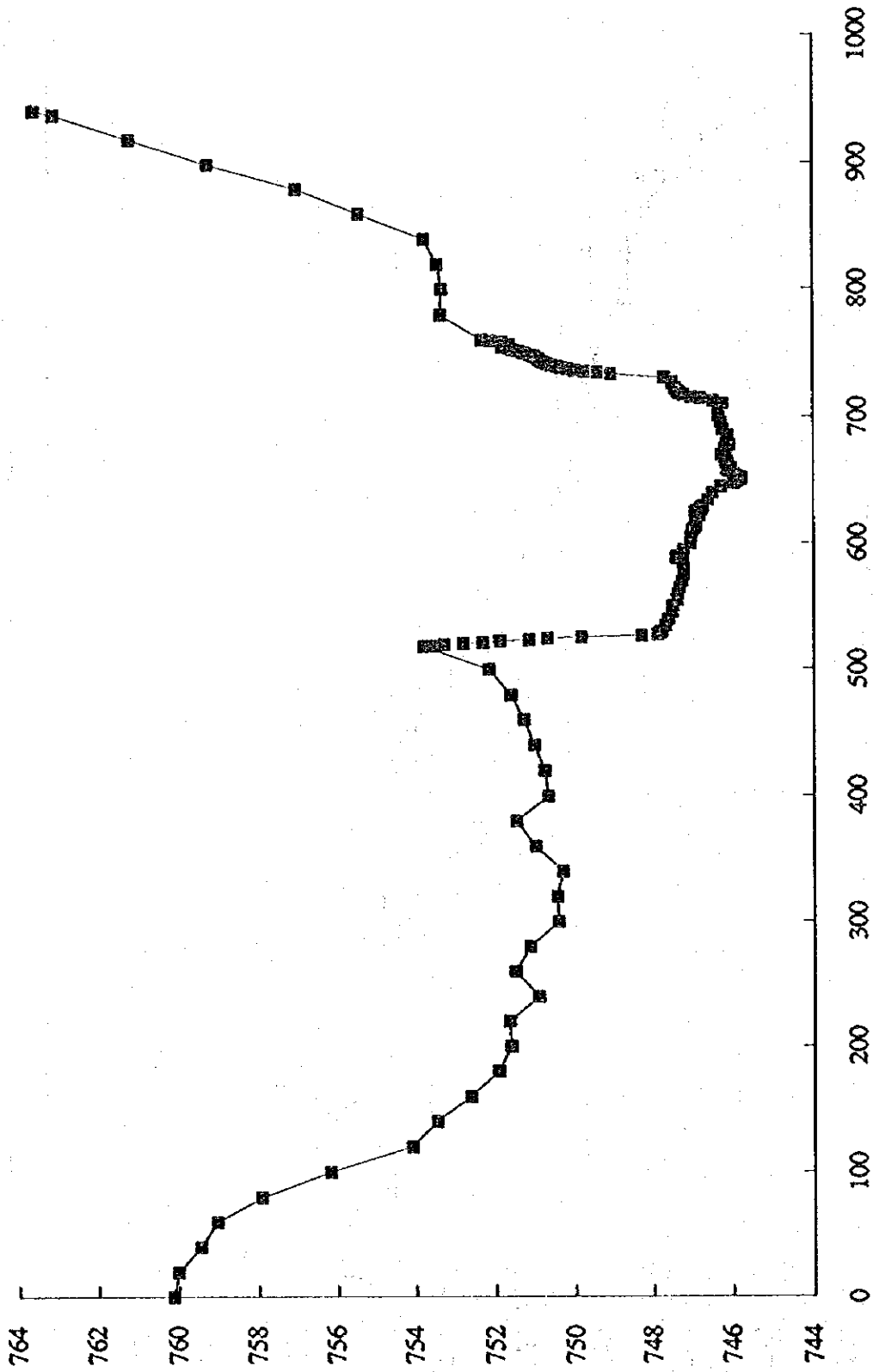

FINFL-02.ENT(CF261)

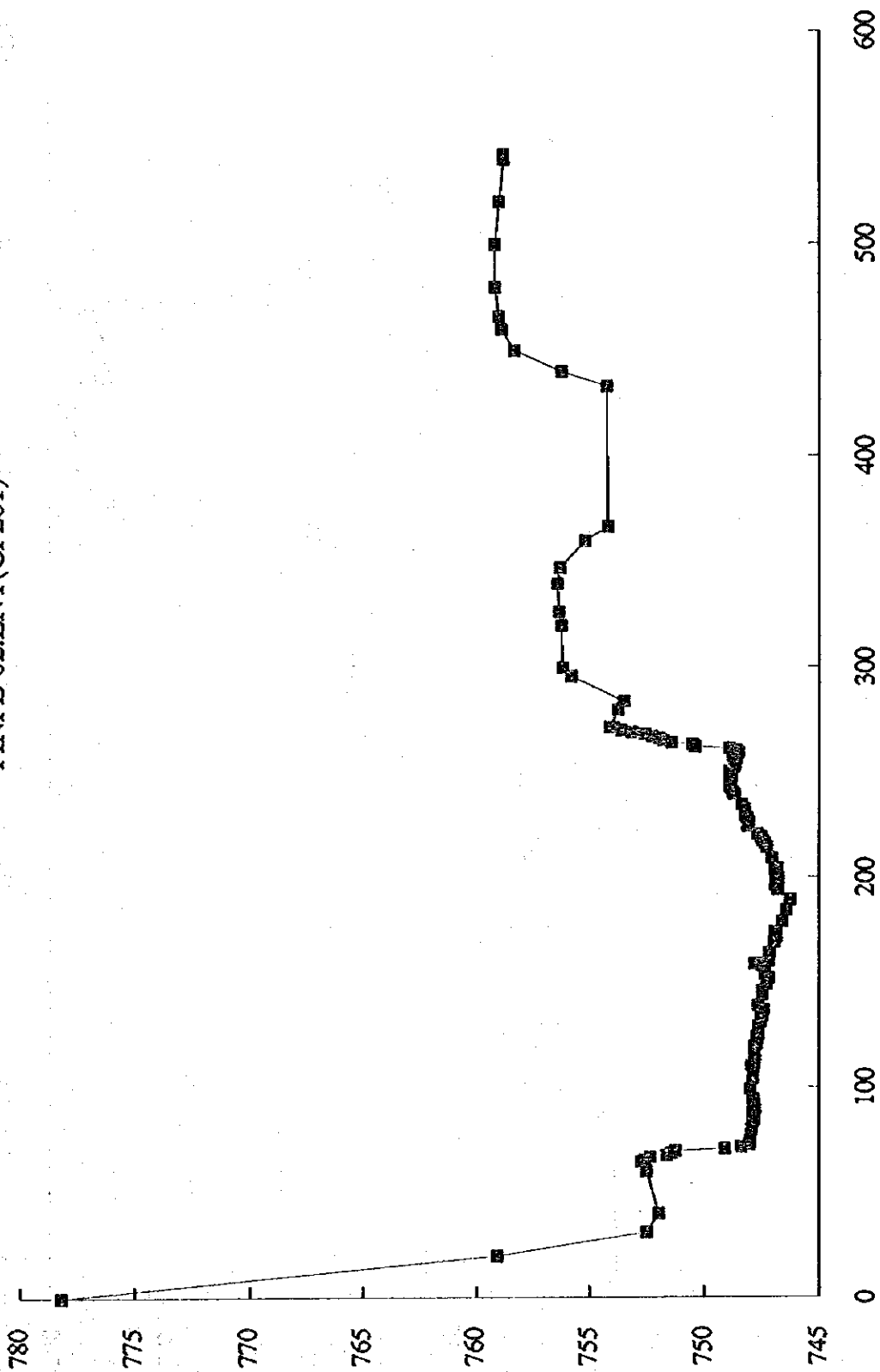

FINFL-01.ENT(CF271)

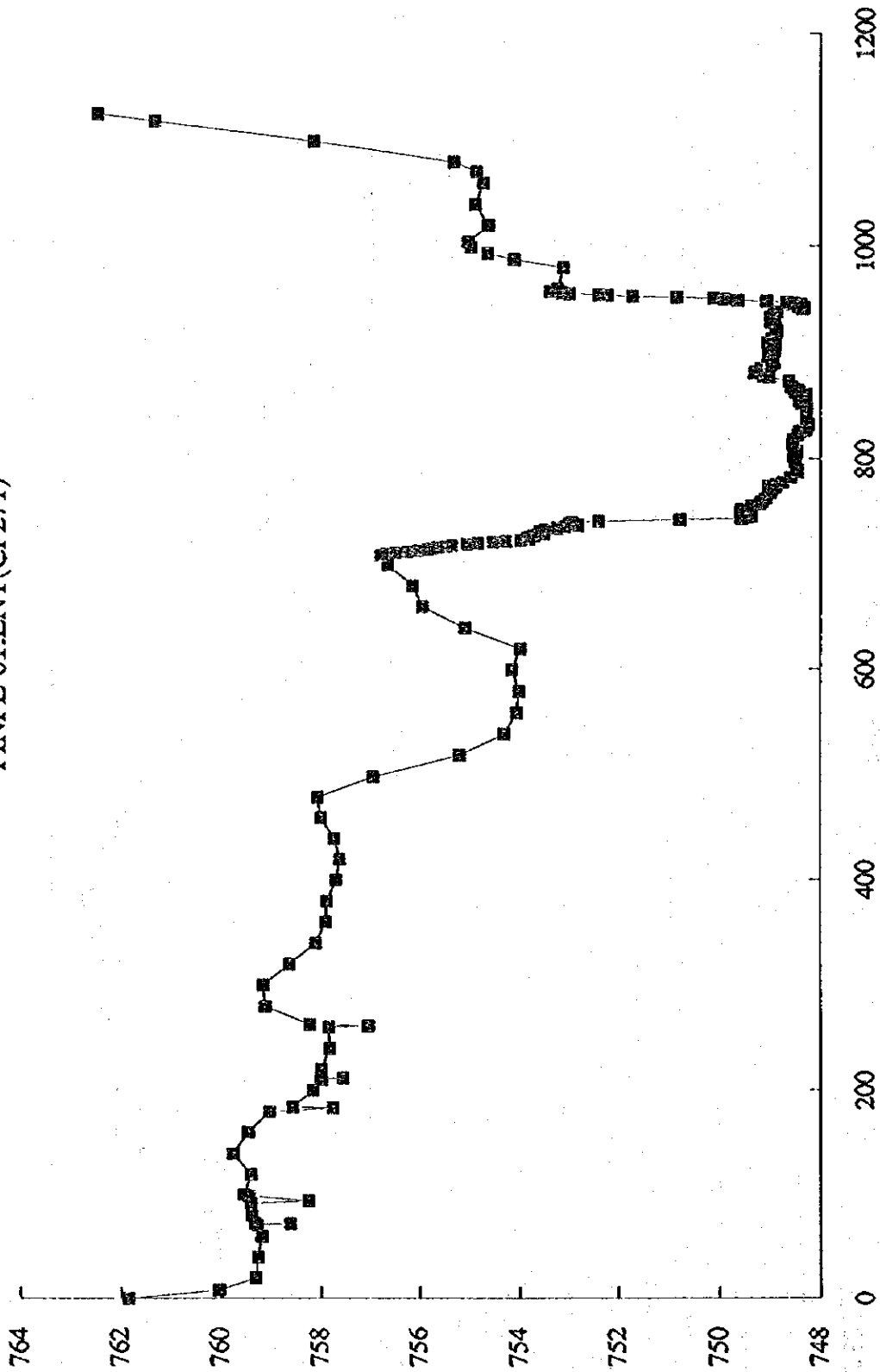

S-02.GPF(JS021)

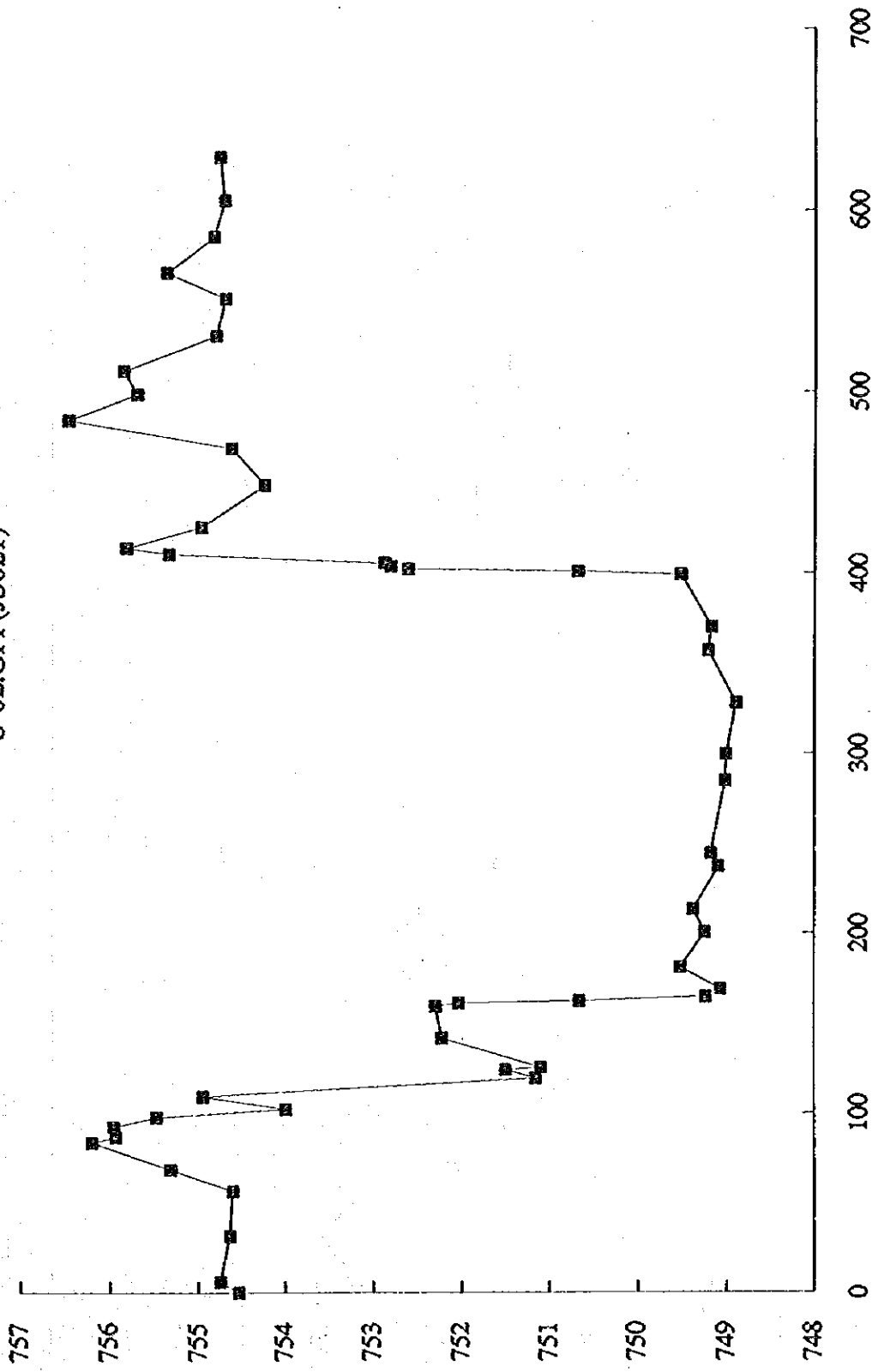

S-03.GPF(JS031)

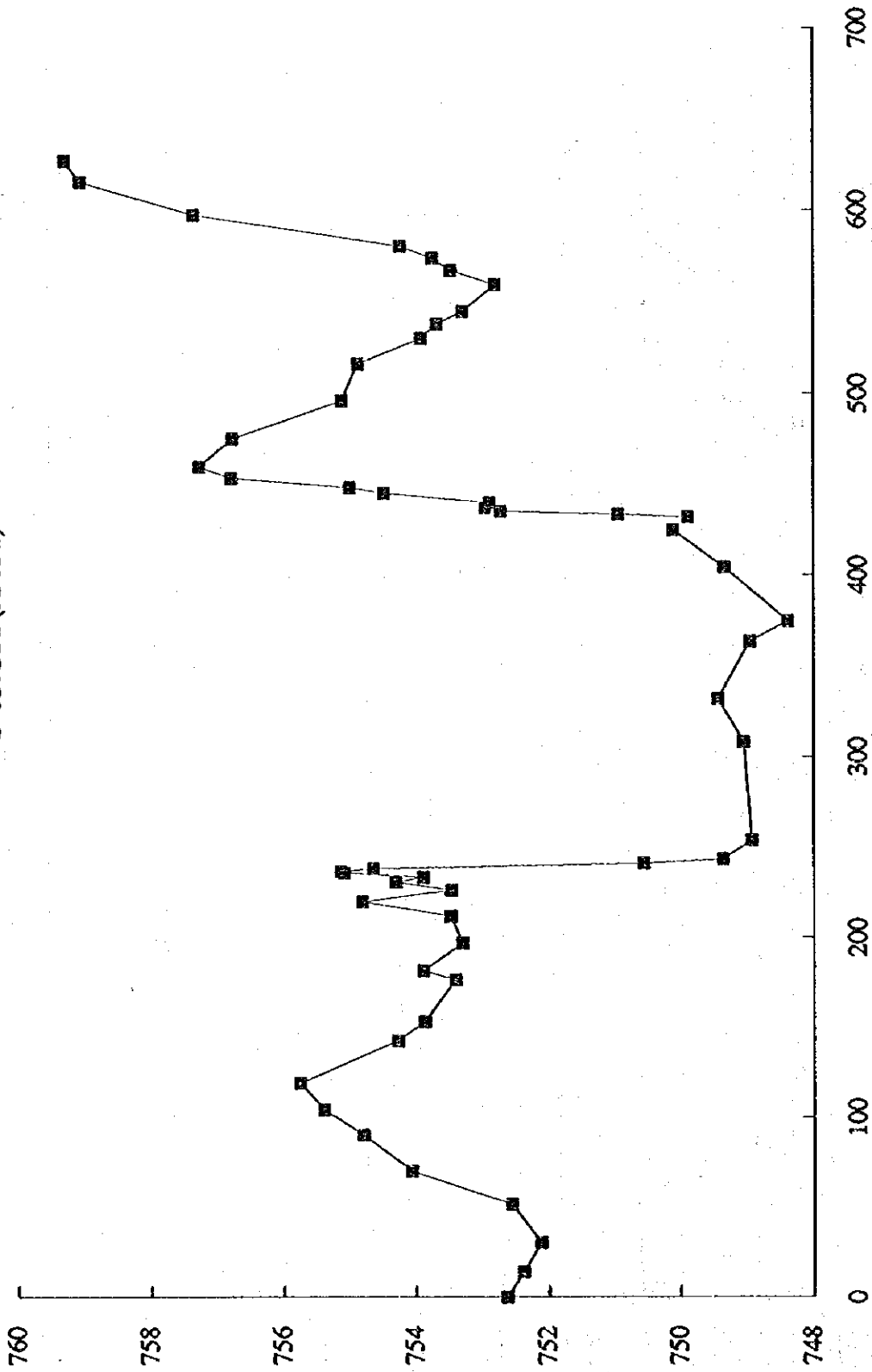



S-04.GPF(JS041)

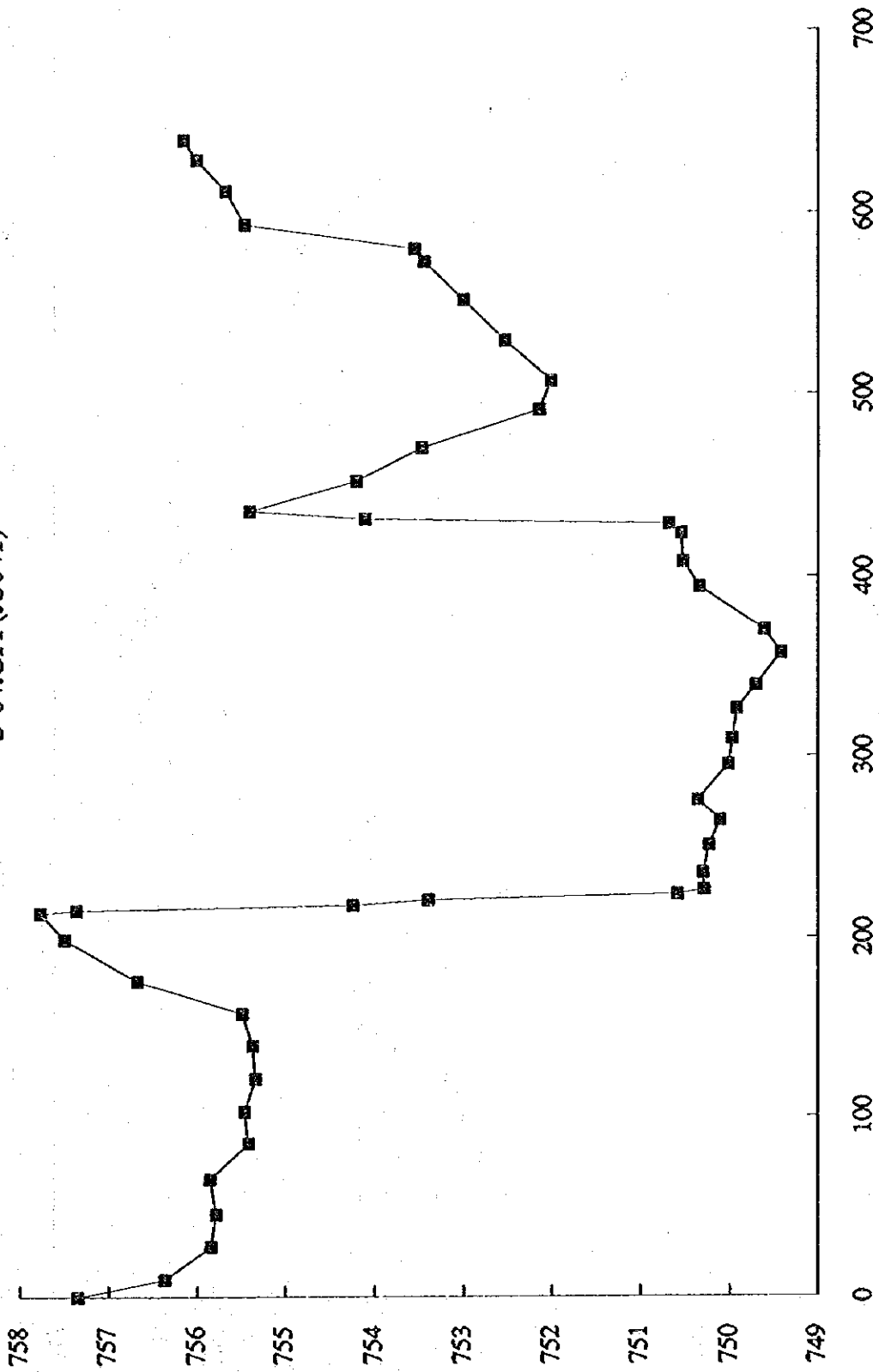

S-05.GPF(JS051)

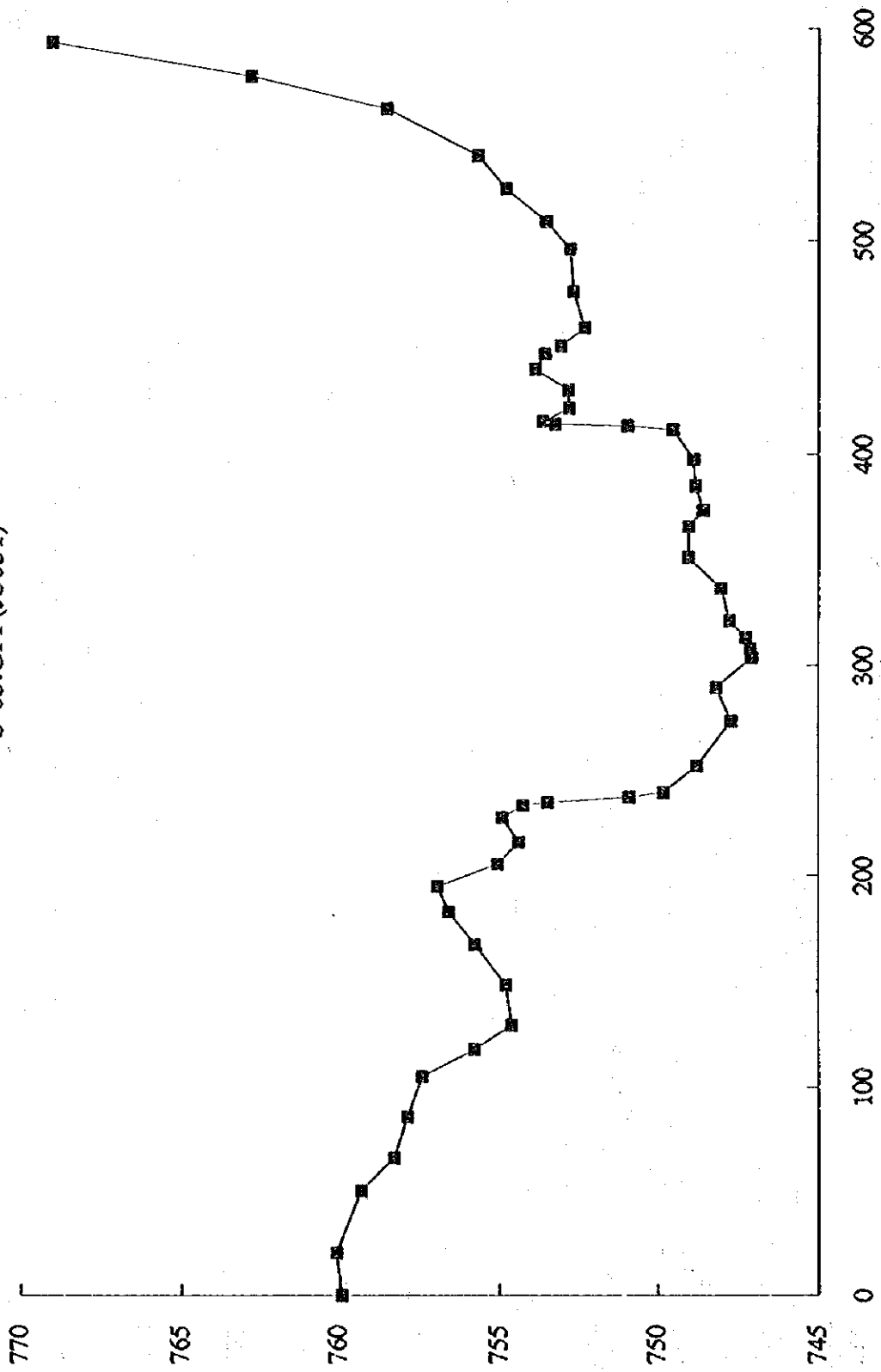

S-06.GPF(JS061)

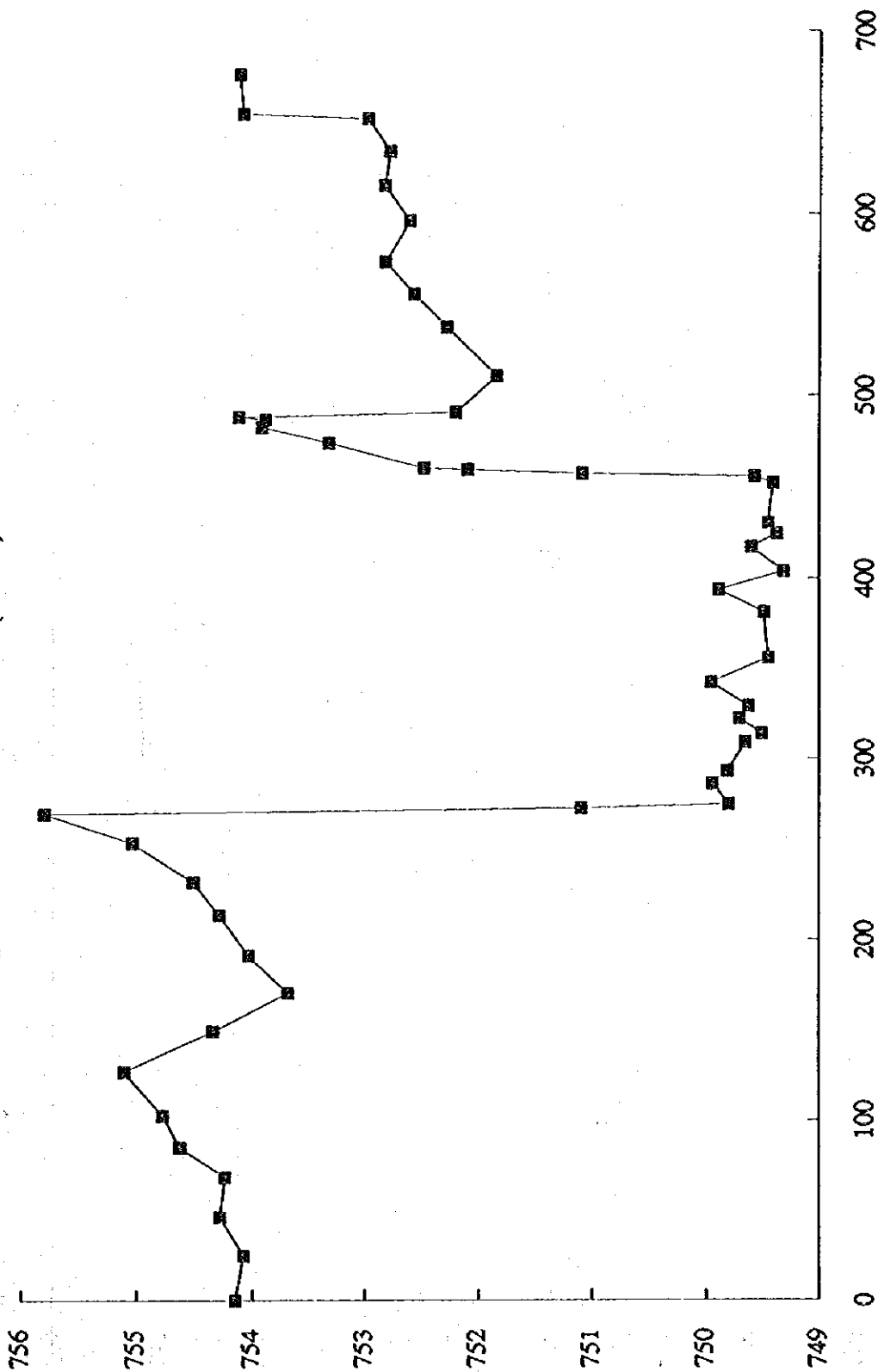

S-07.GPF(JS071)

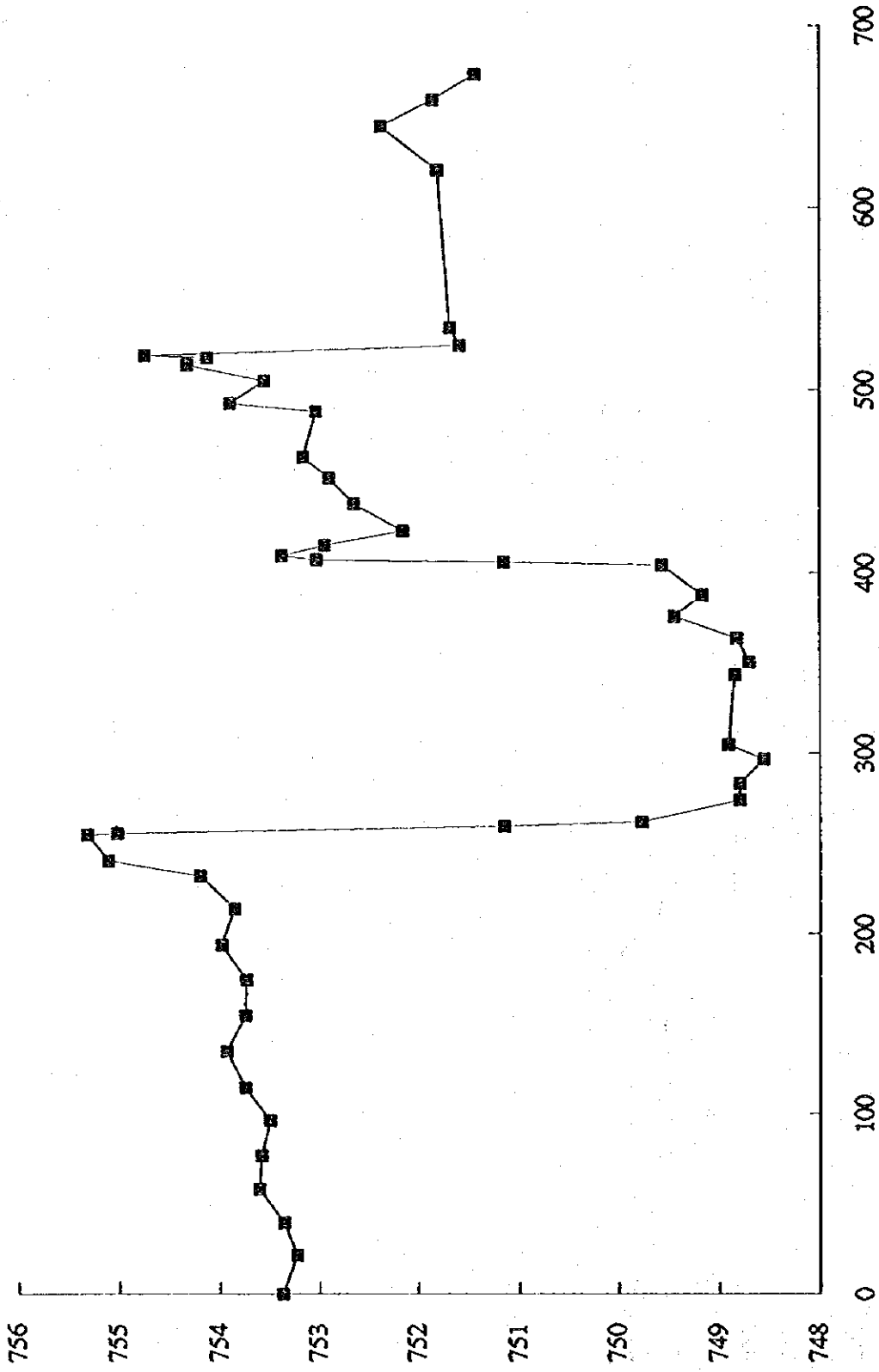

S-08.GPF(JS081)

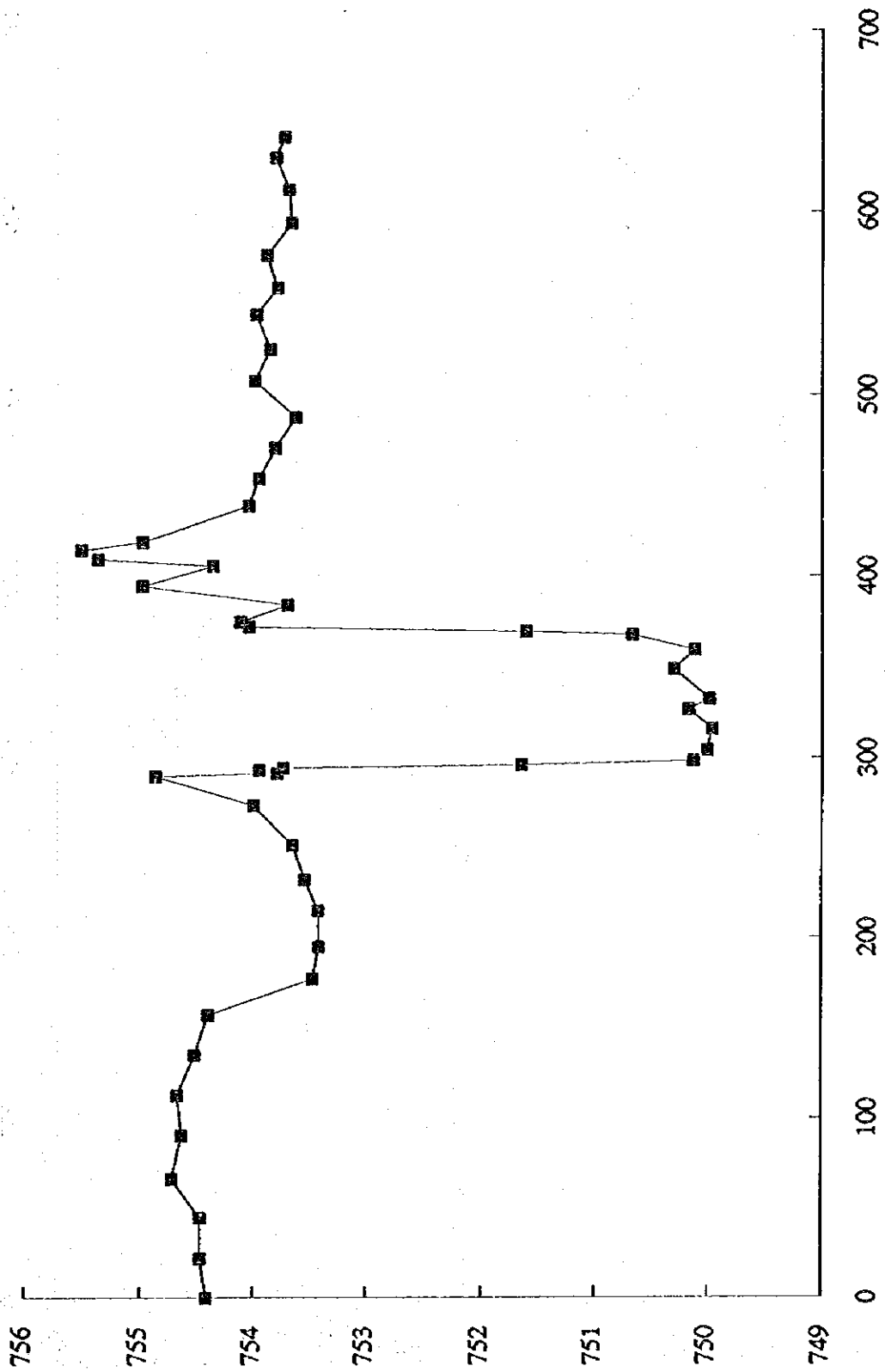

S-09.GPF(JS091)

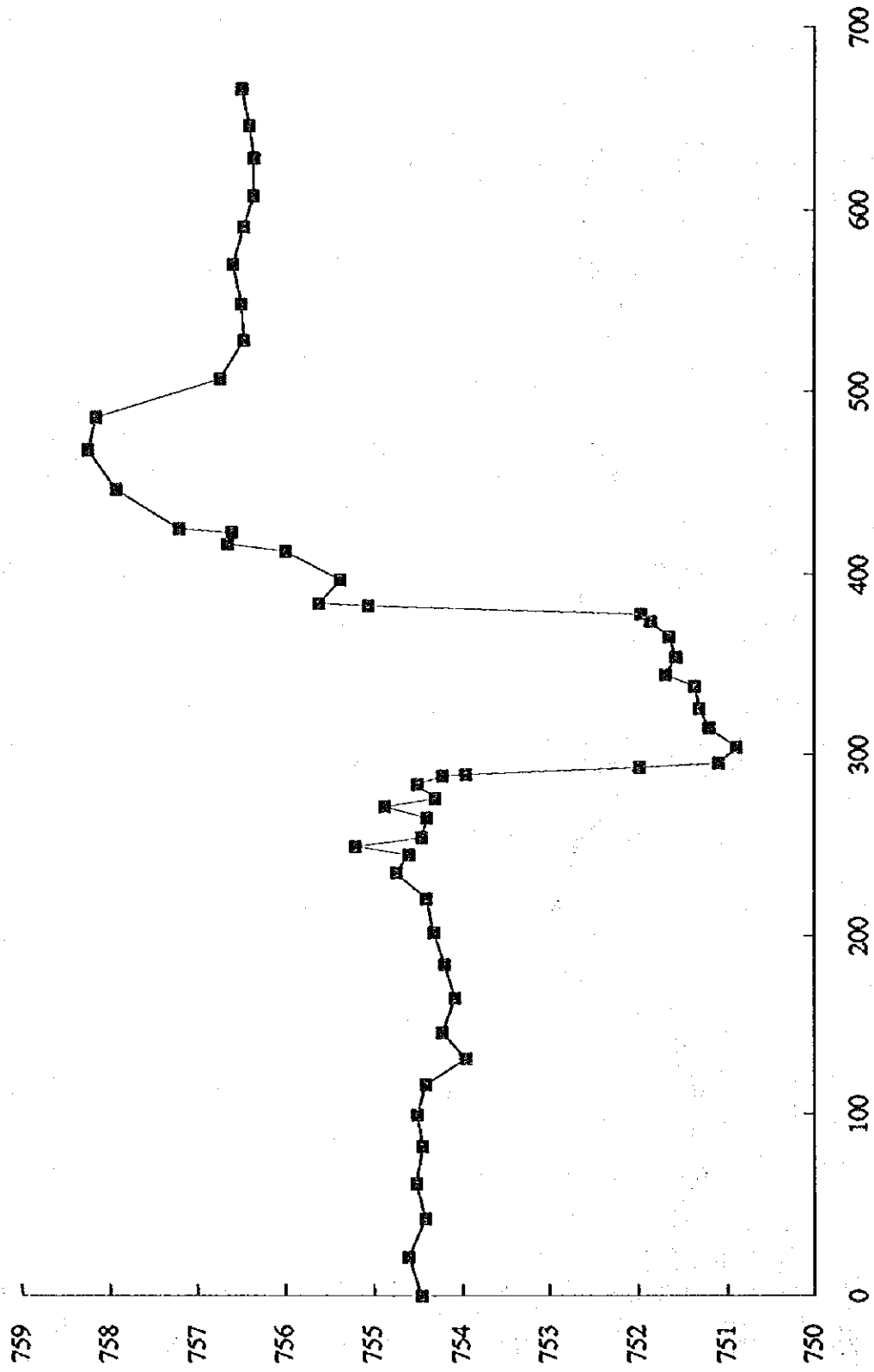

S-10.GPF(JS101)

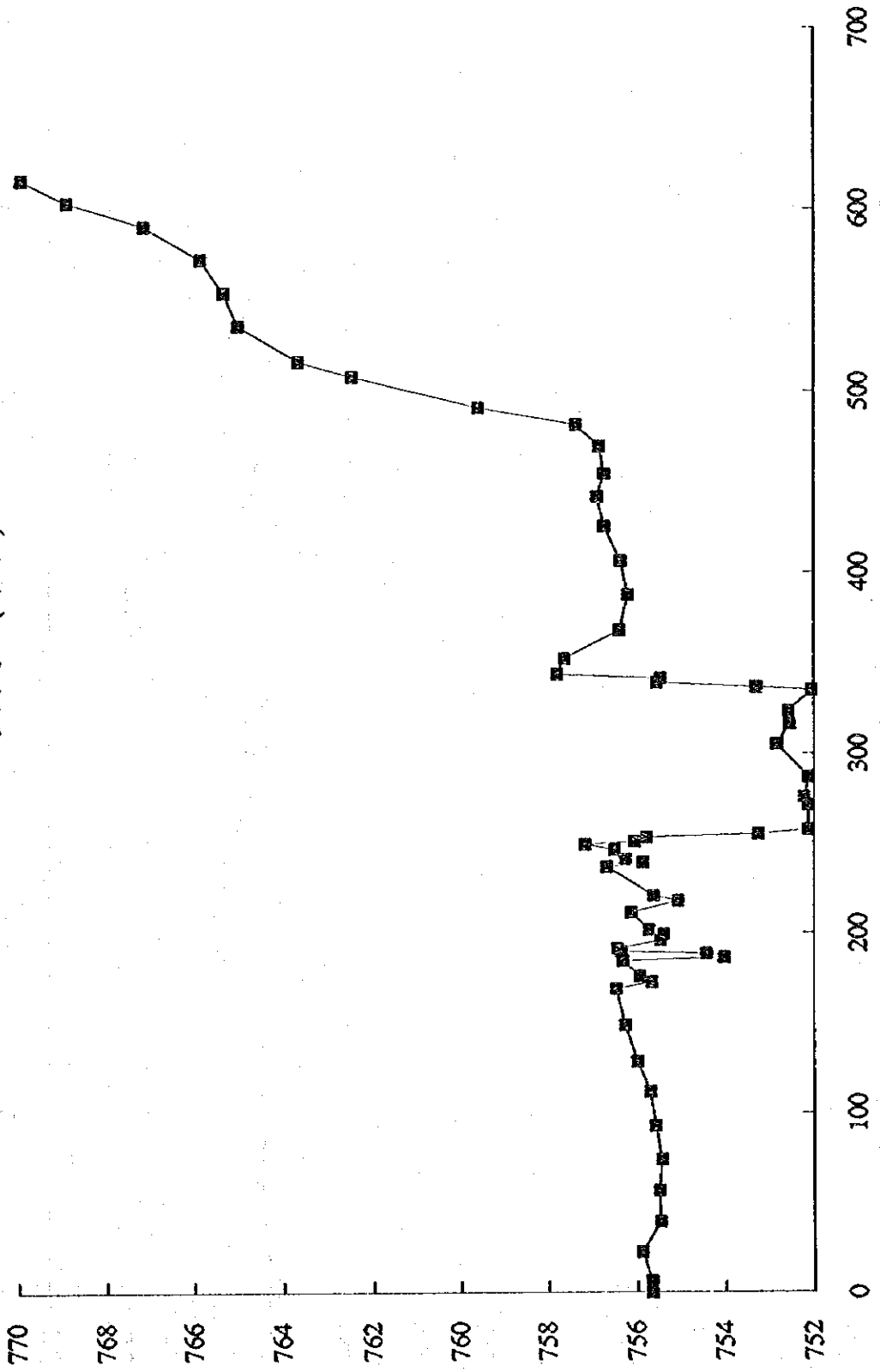

S-11.GPF(JS111)

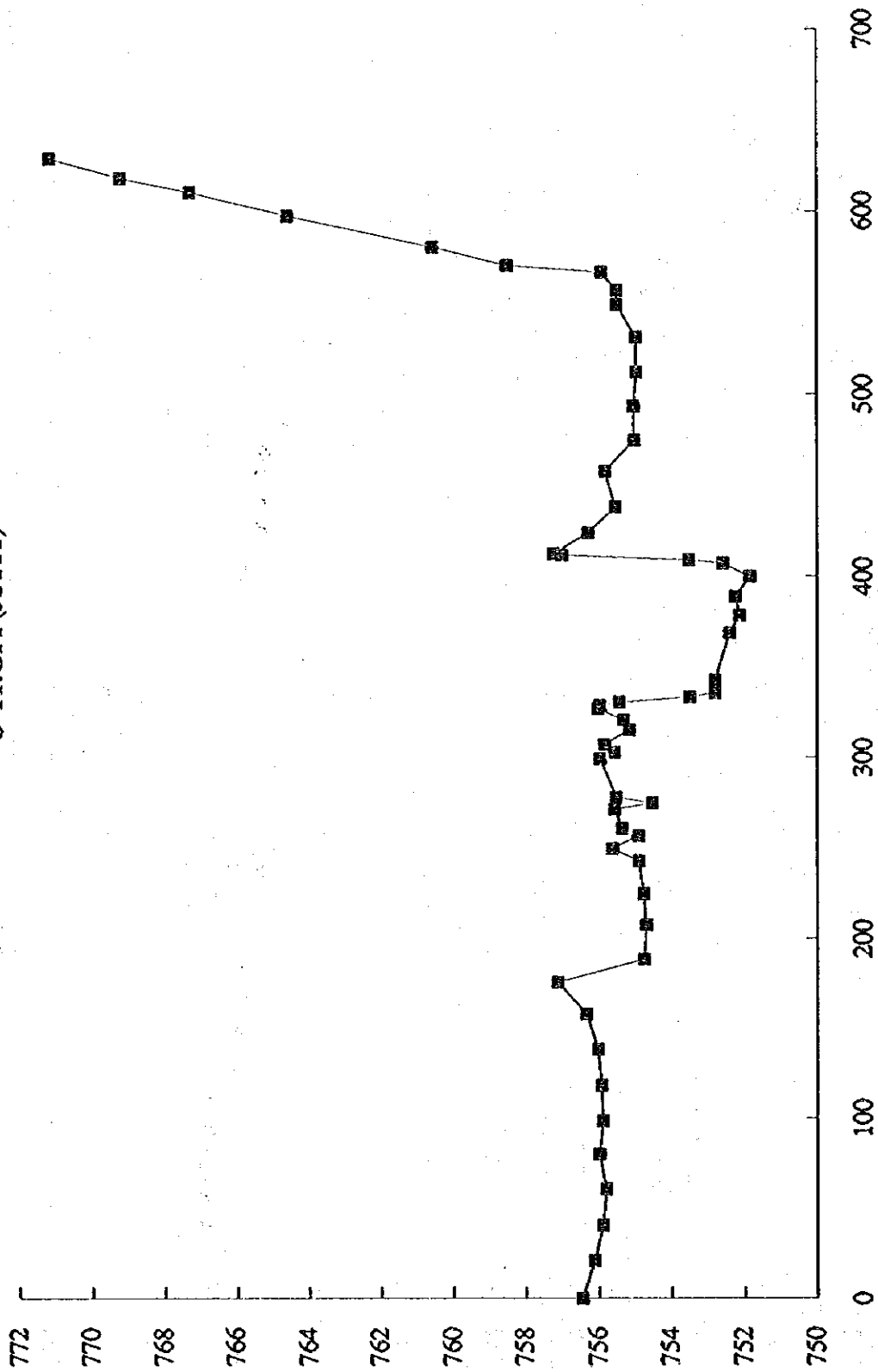



S-12.GPF(JS121)

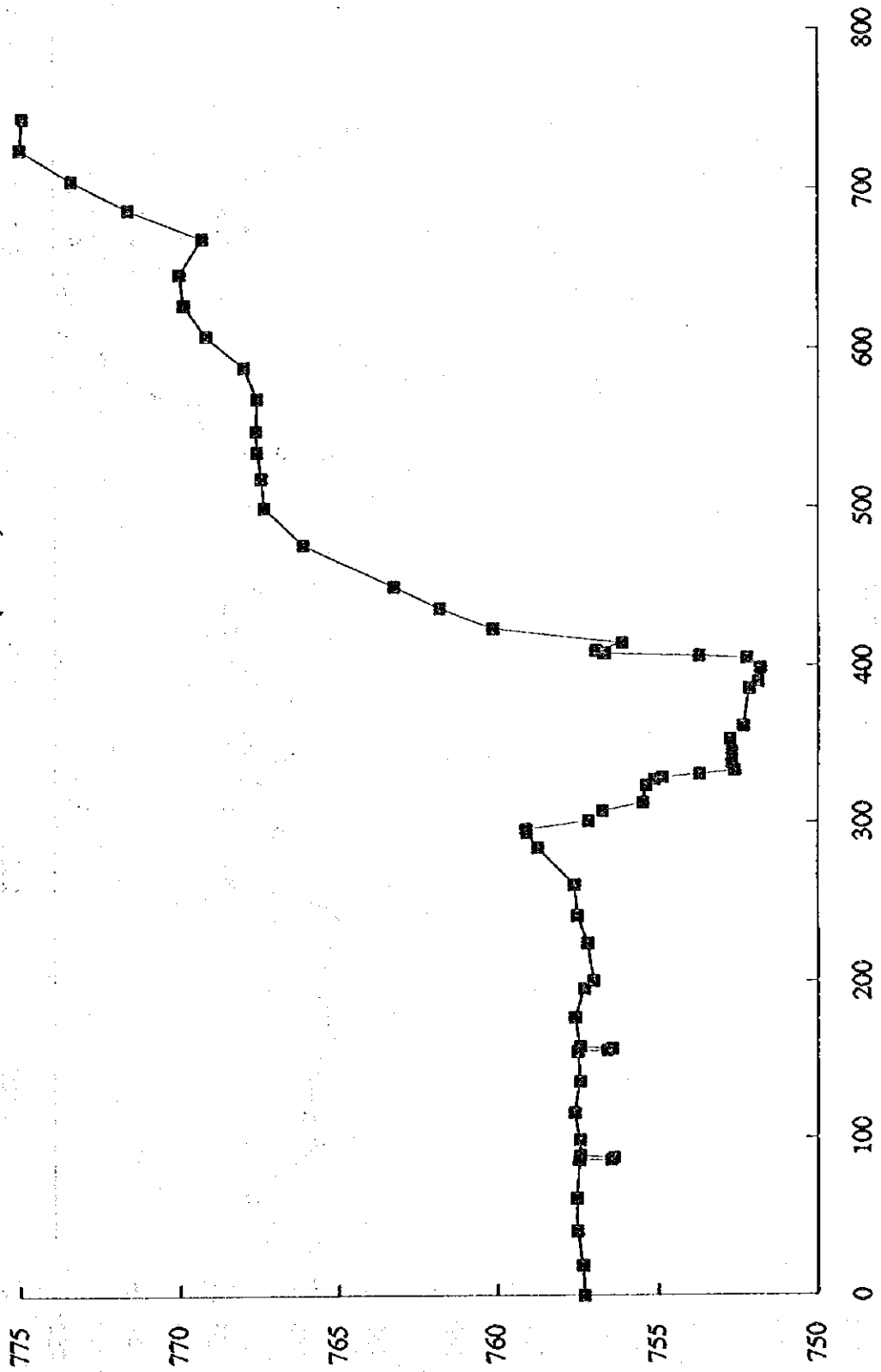

S-13.GPPF(JSI31)

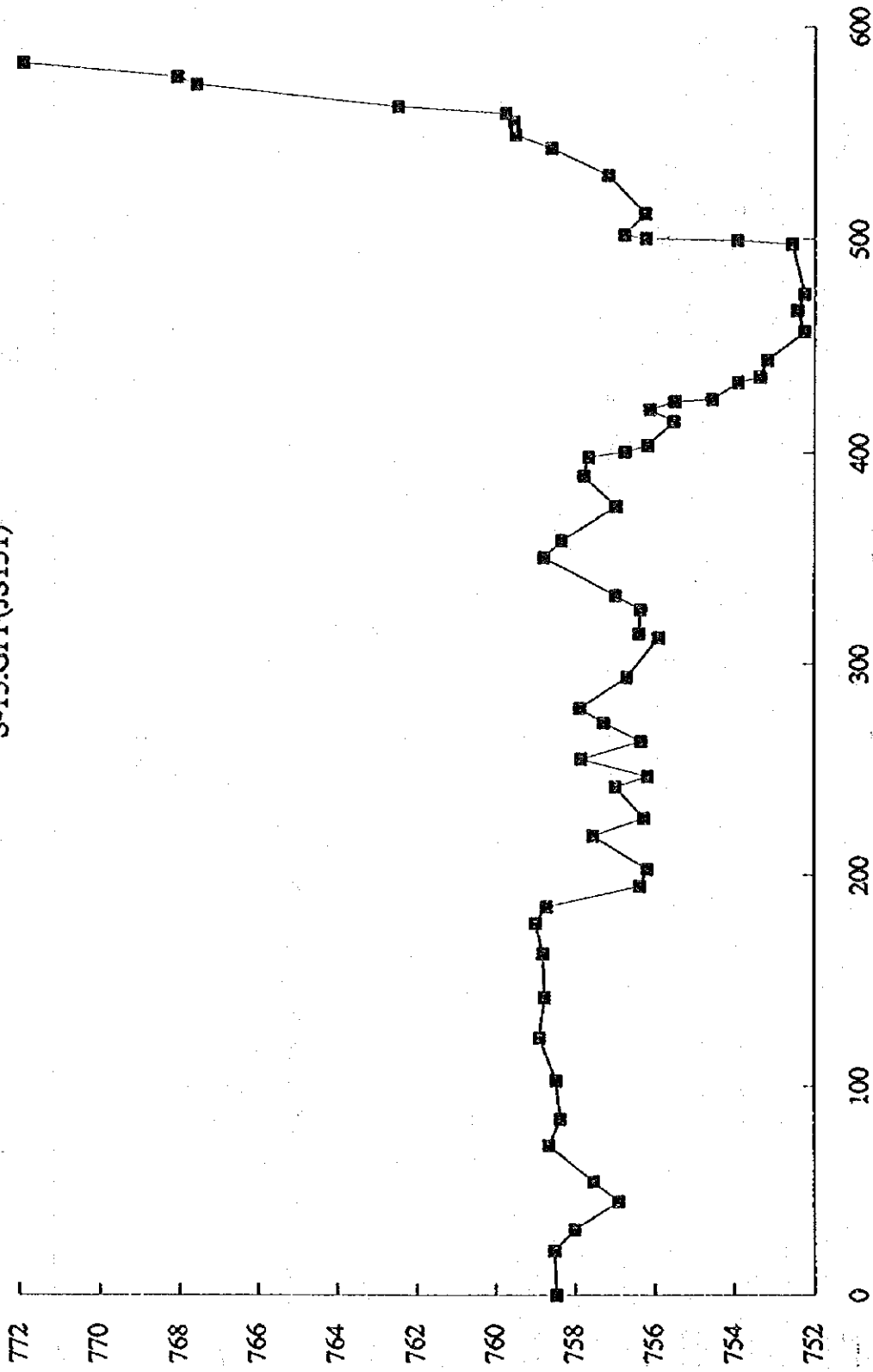

S-14.GPF(JS141)

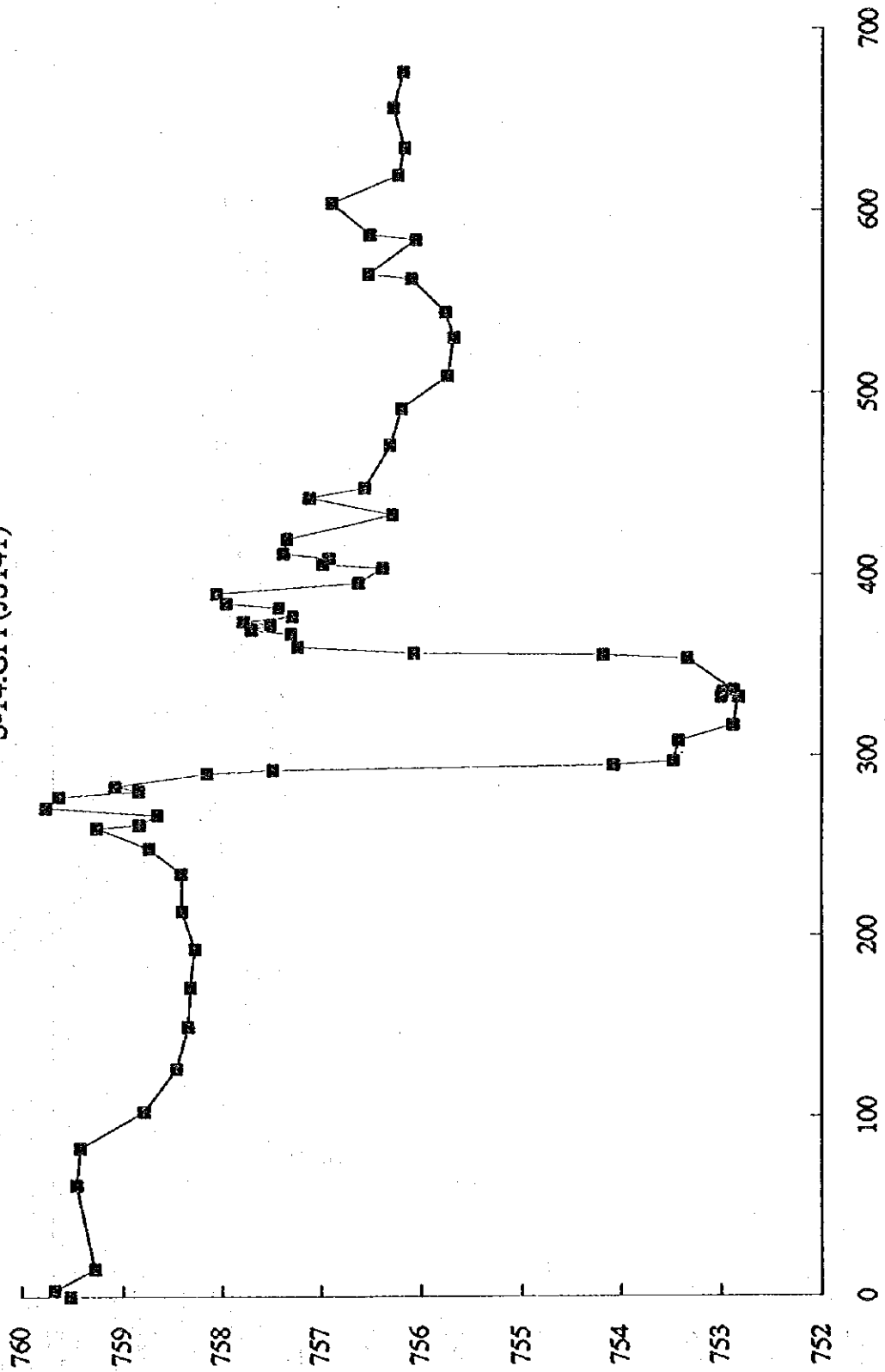

S-15.GPPF(JS151)

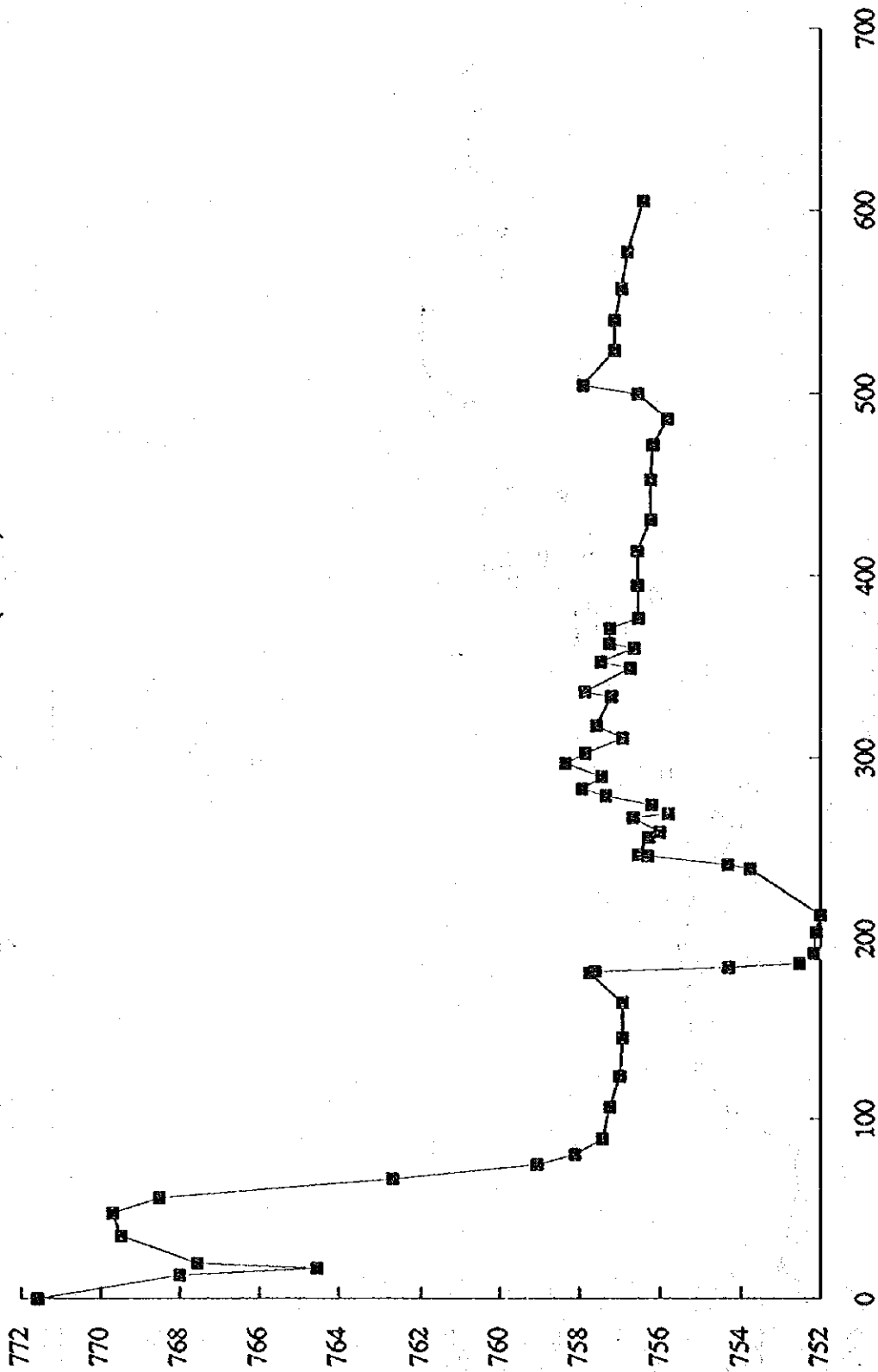

S-16.GPF(JS161)

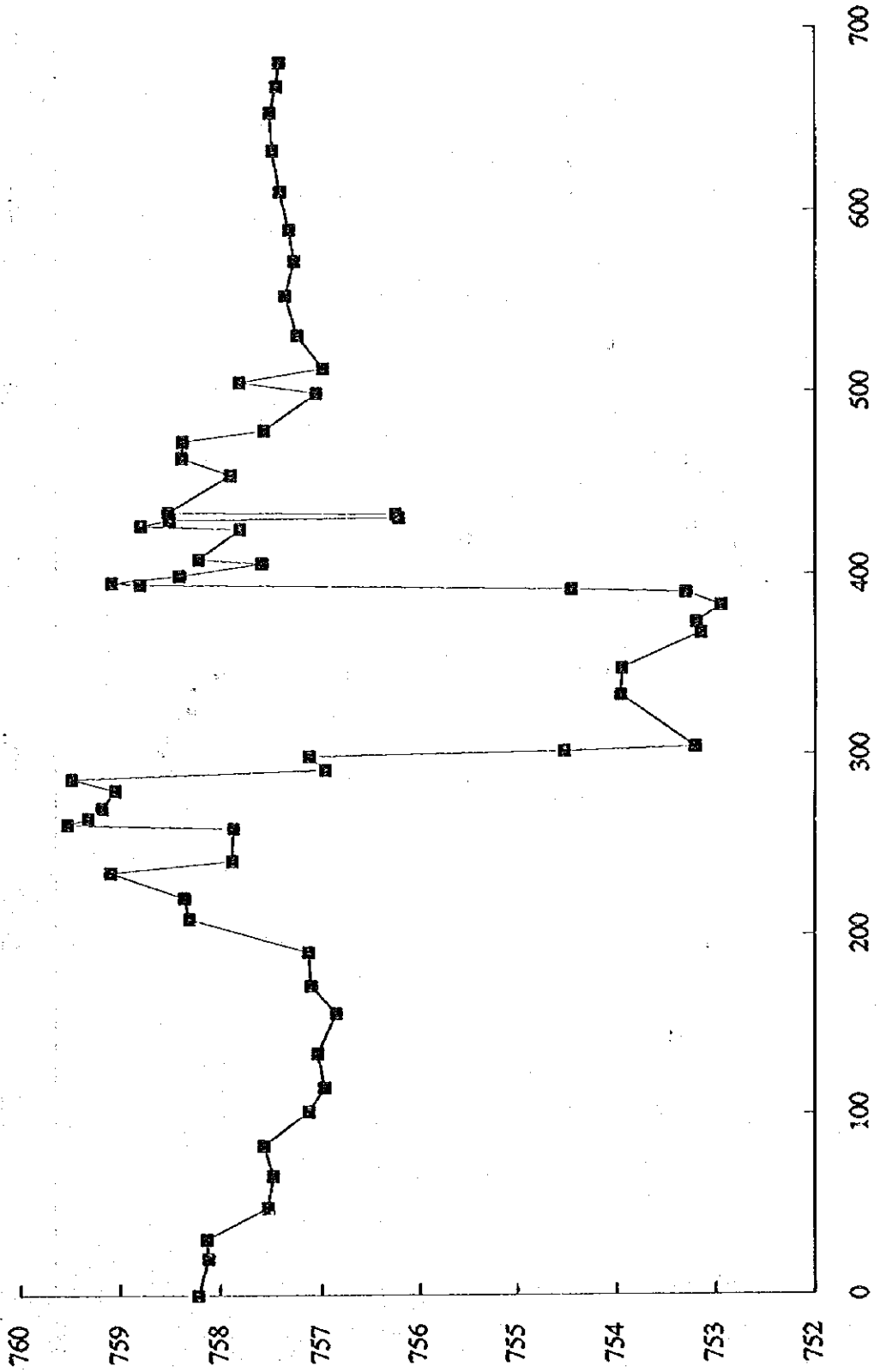

S-17.GPF(JS171)

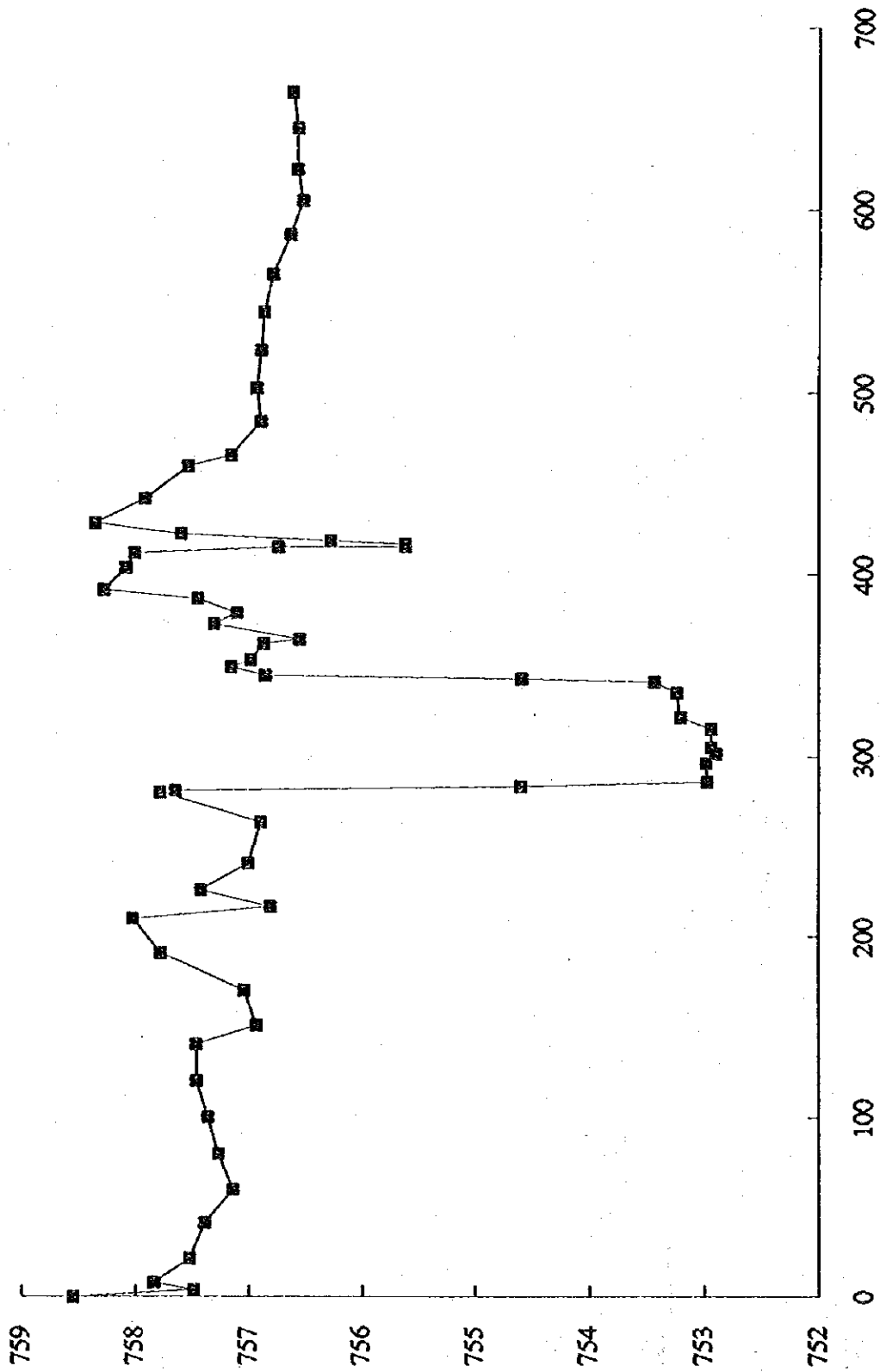

S-18.GPF(JS181)

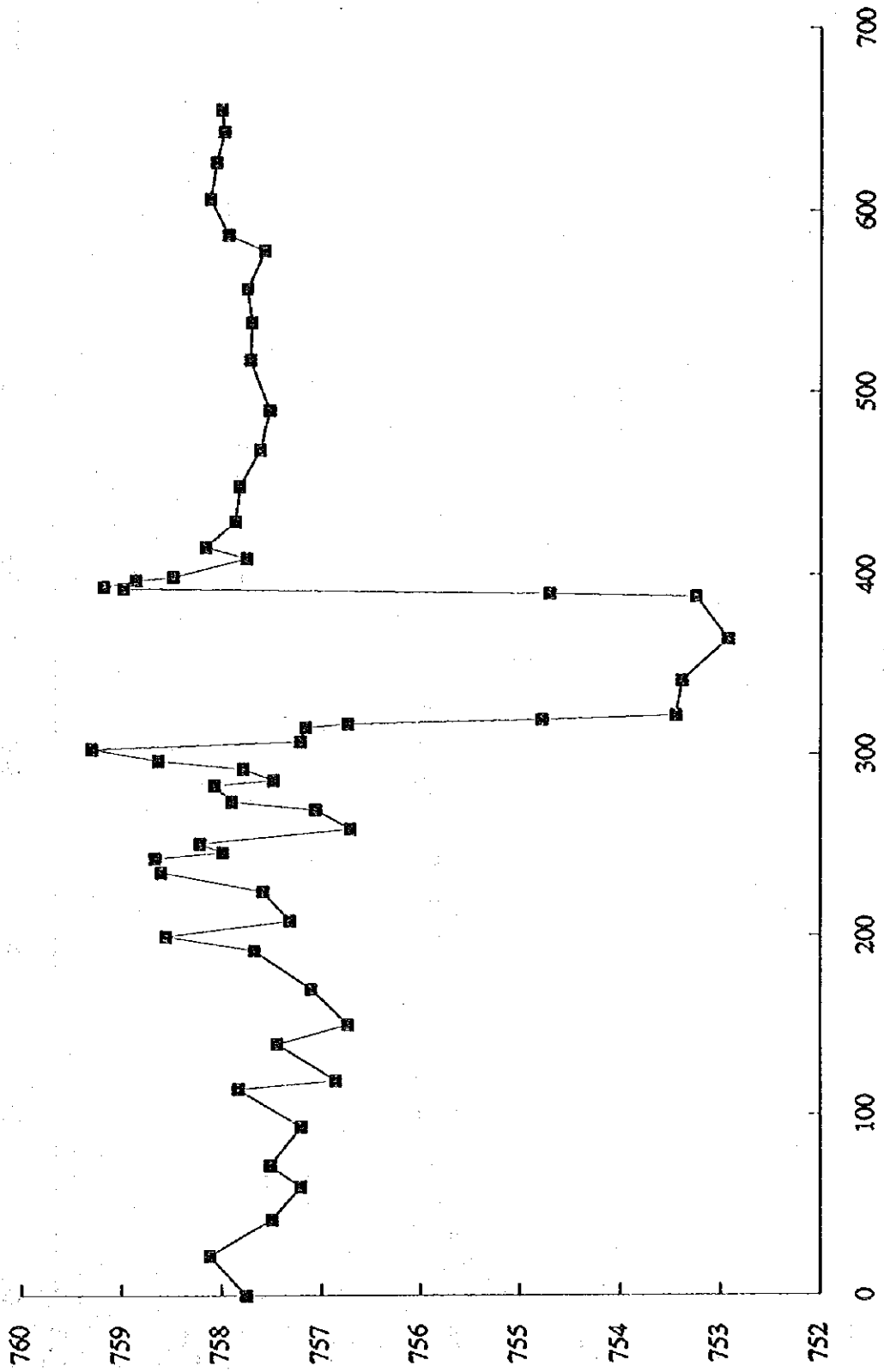

S-19.GPF(JS191)

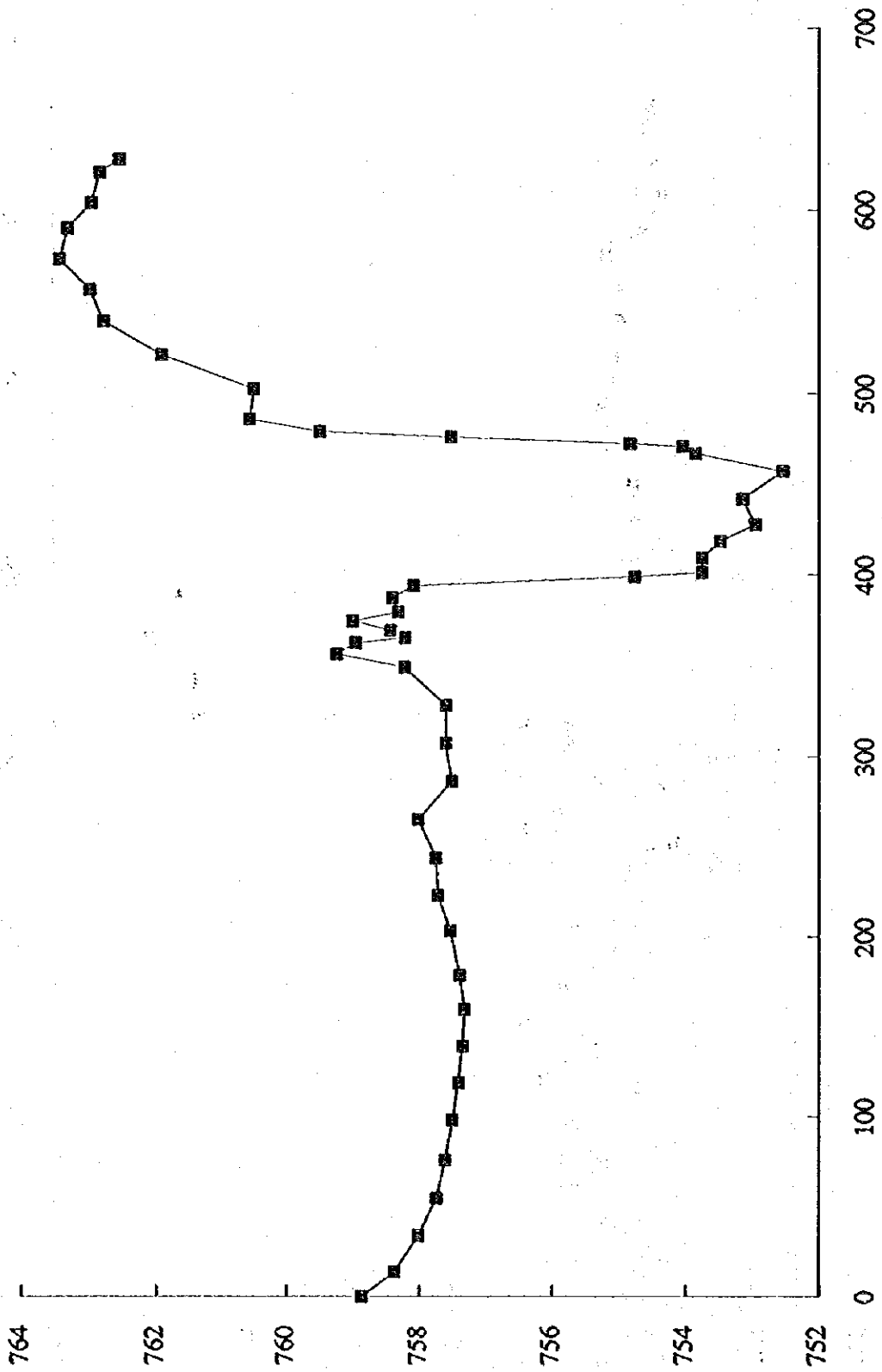



S-20.GPF(JS201)

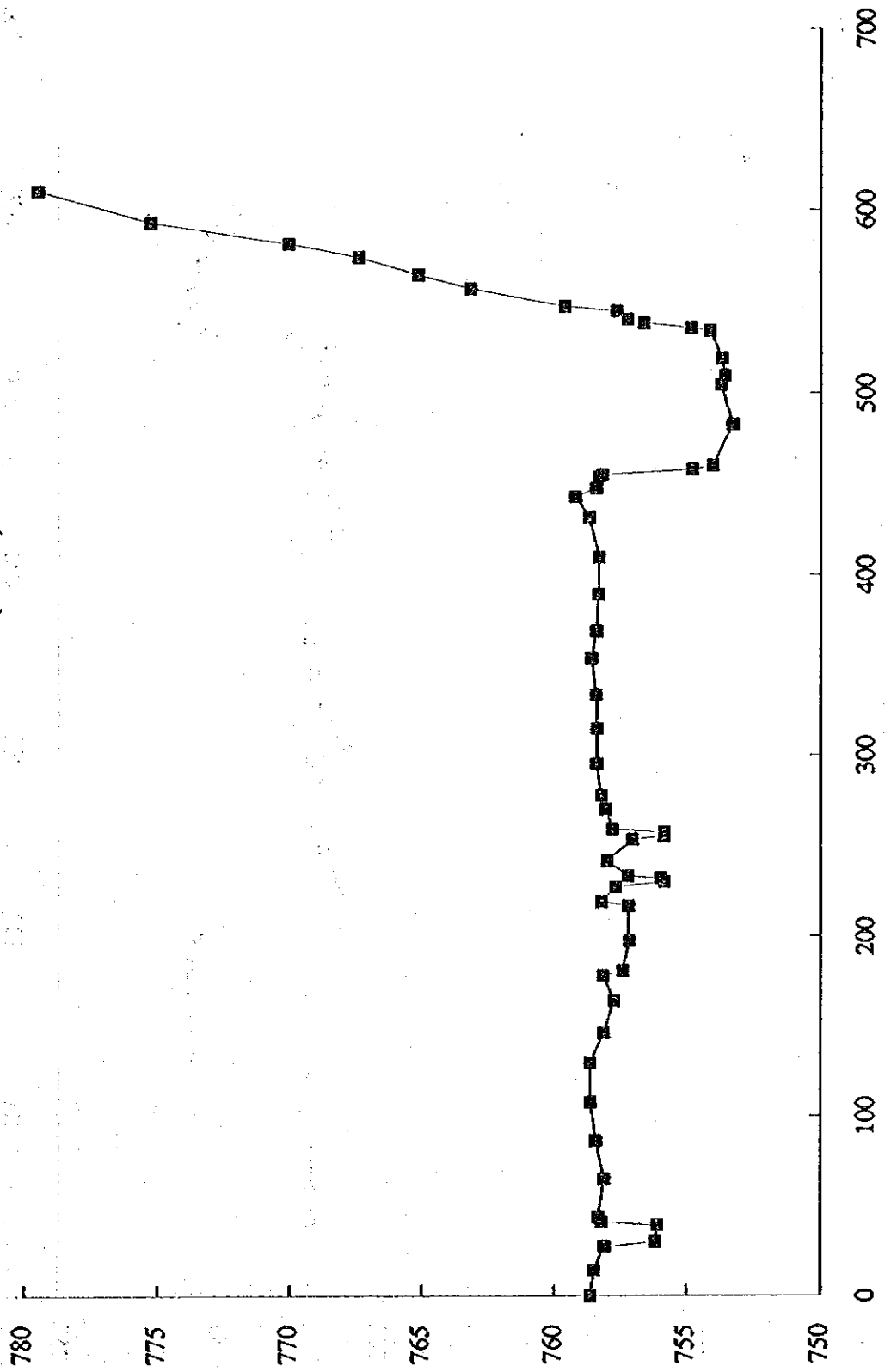

S-21.GPF(JS211)

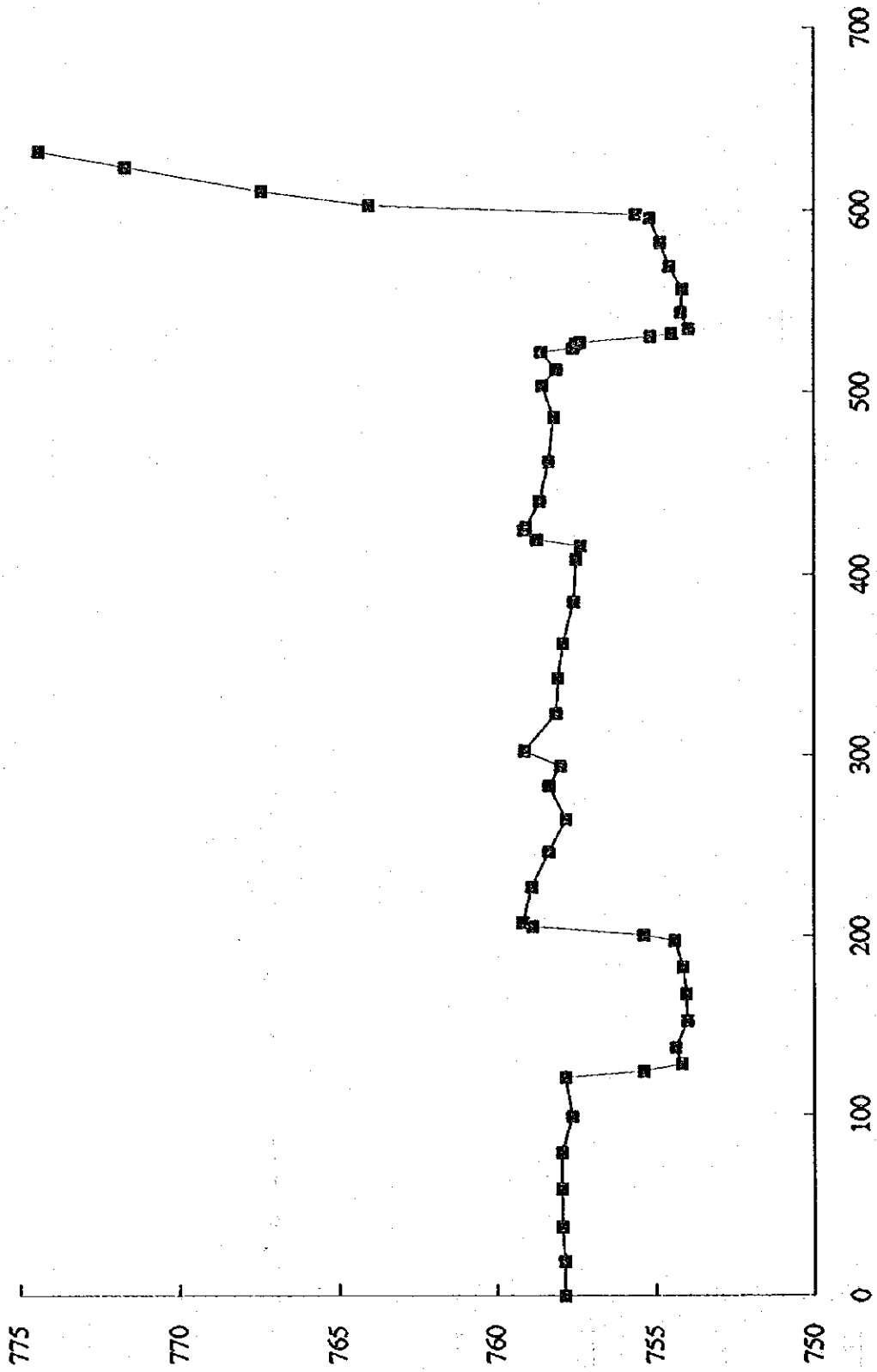

S-22.GPF(JS221)

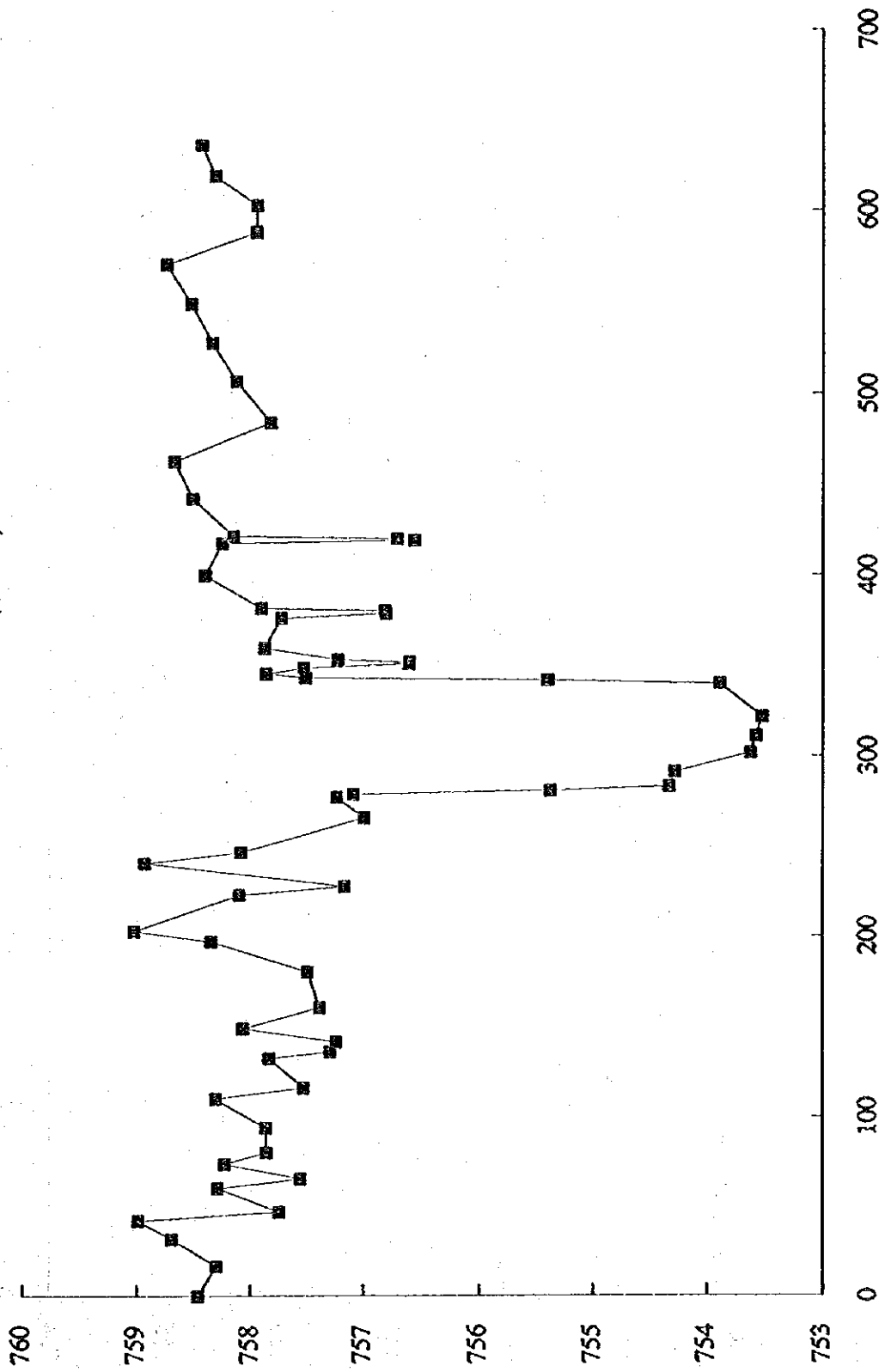

S-23.GPF(JS231)

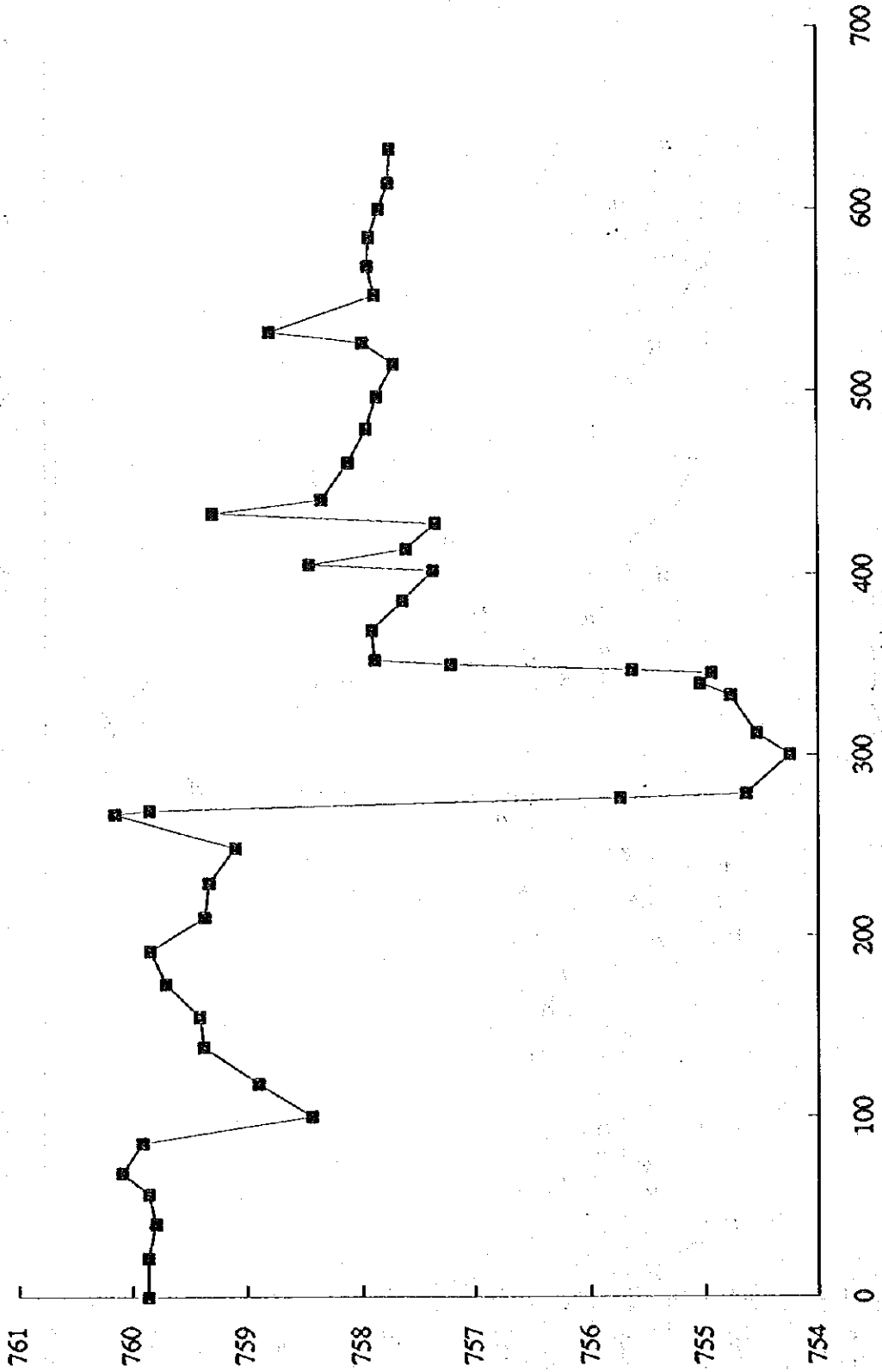

S-24.GPF(JS241)

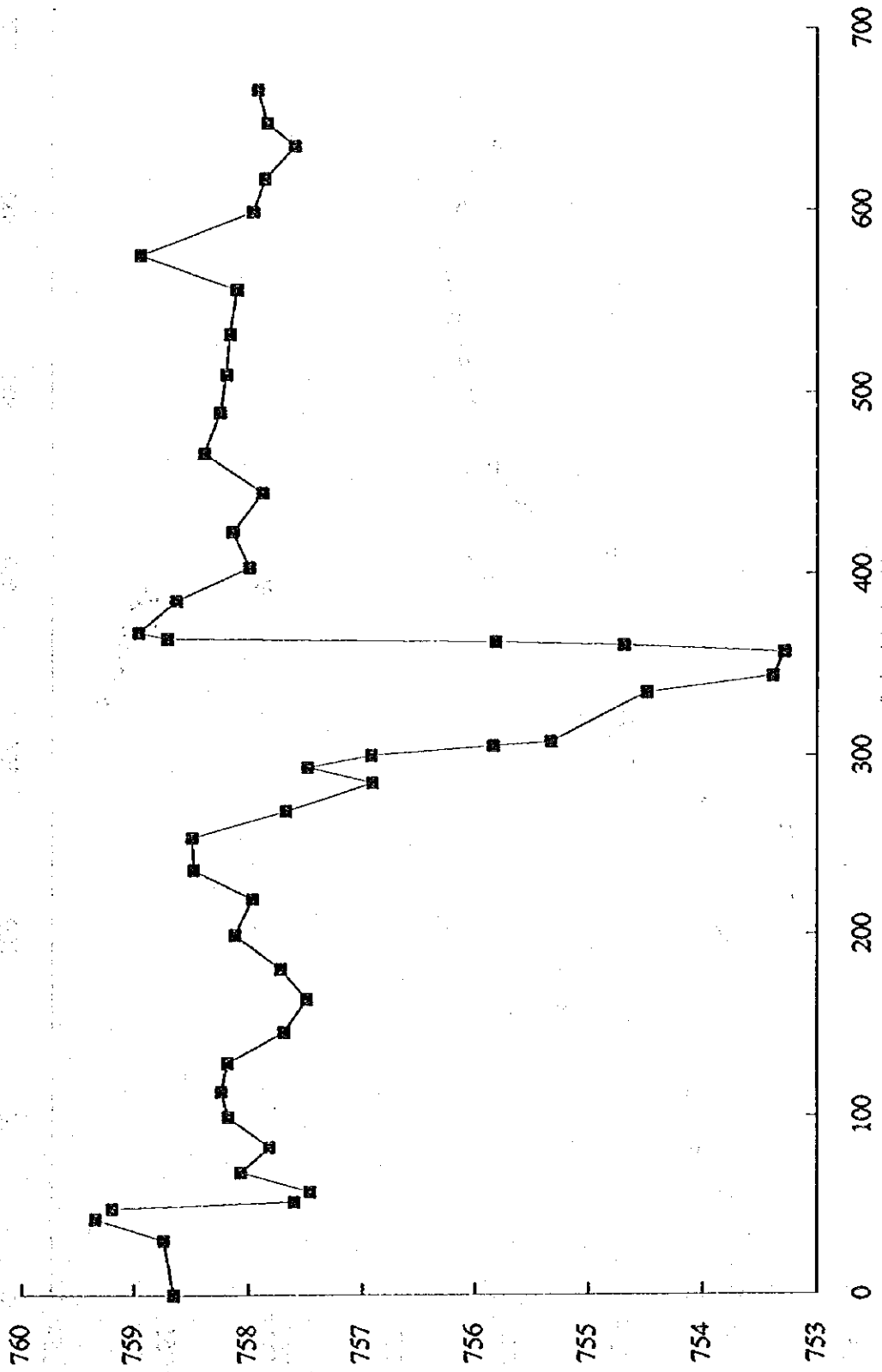

S-25.GPF(JS251)

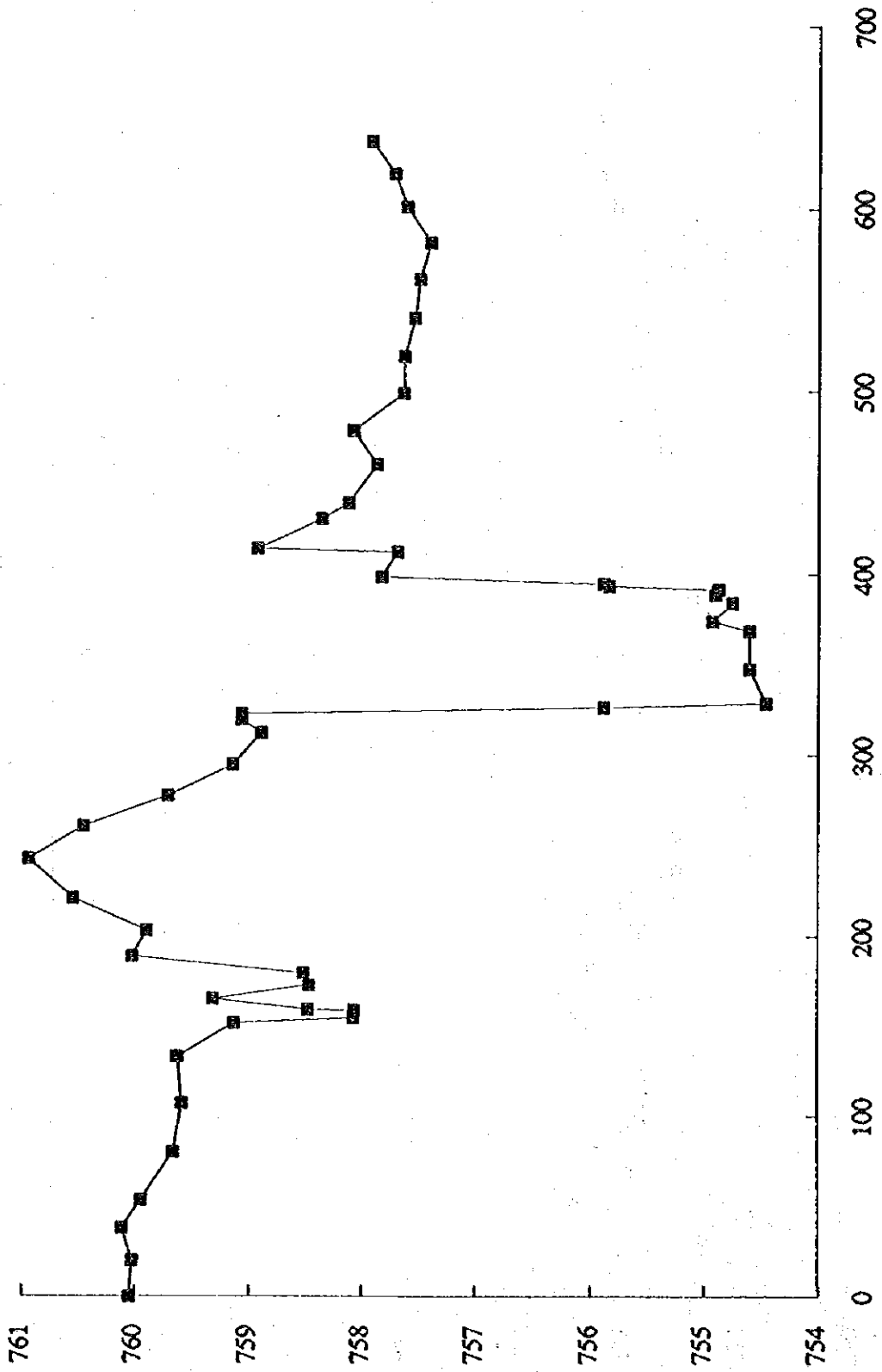

S-26.GPF(JS261)

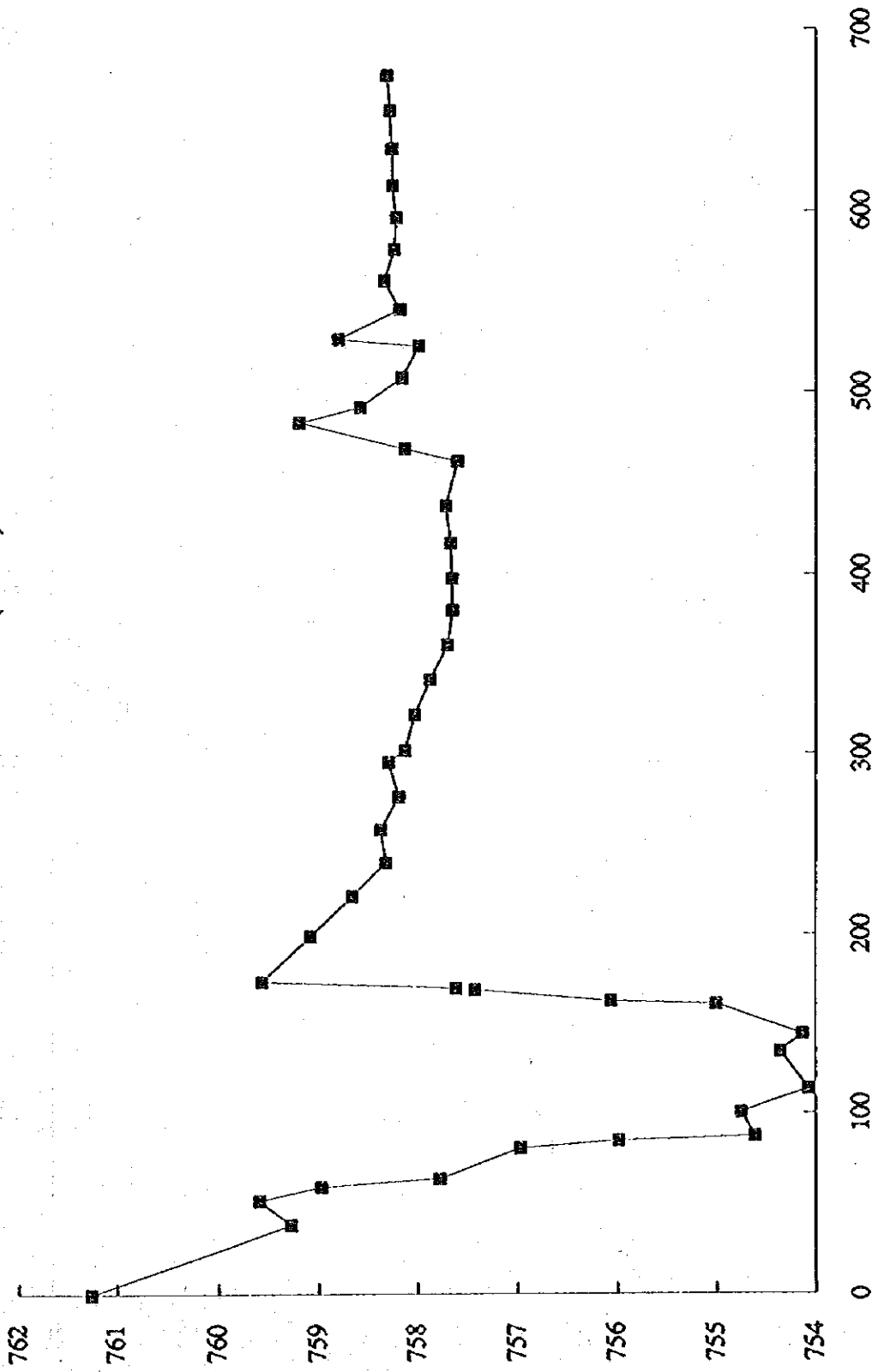

S-27.GPF(JS271)

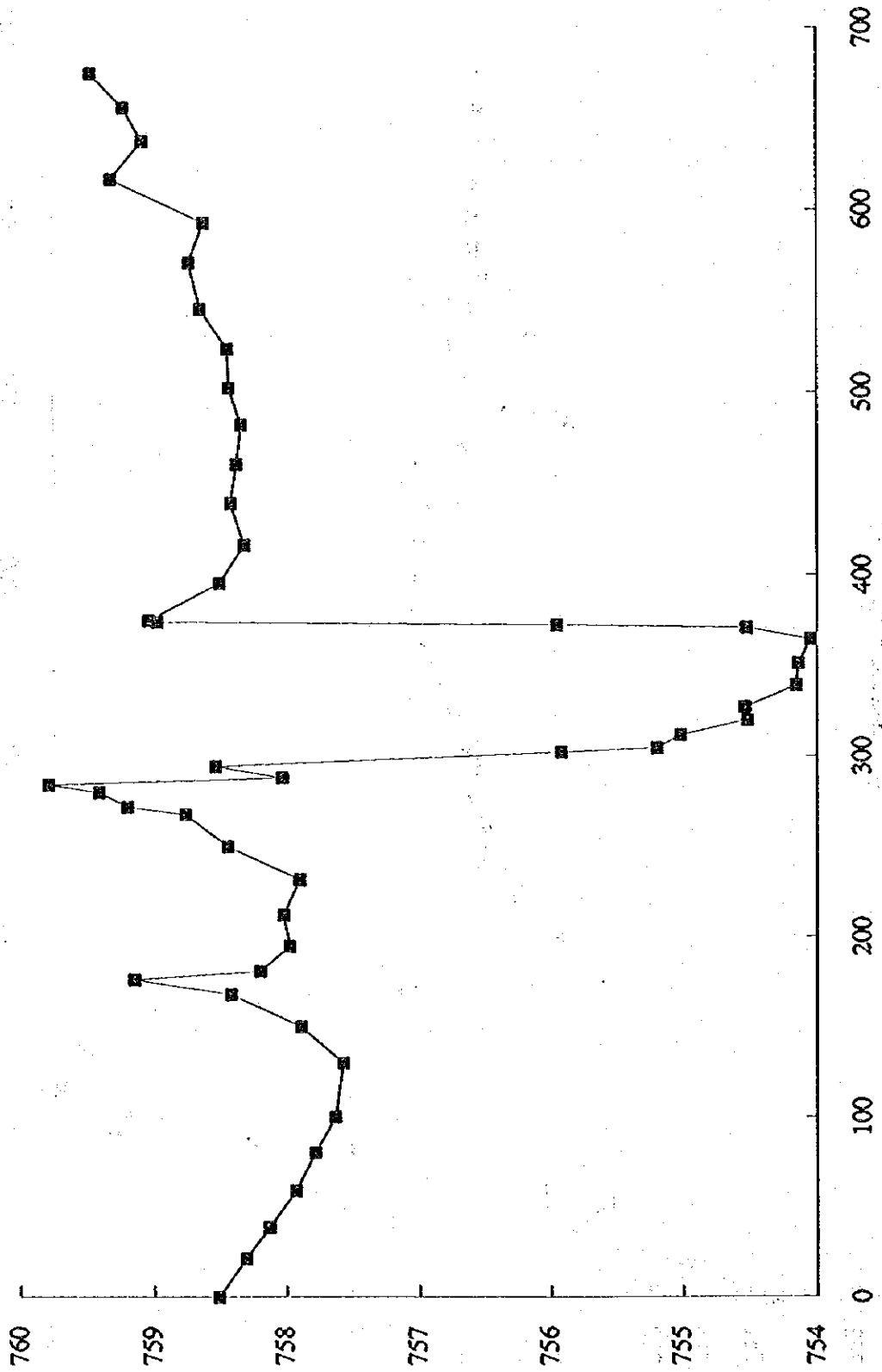



S-28.GPF(JS281)

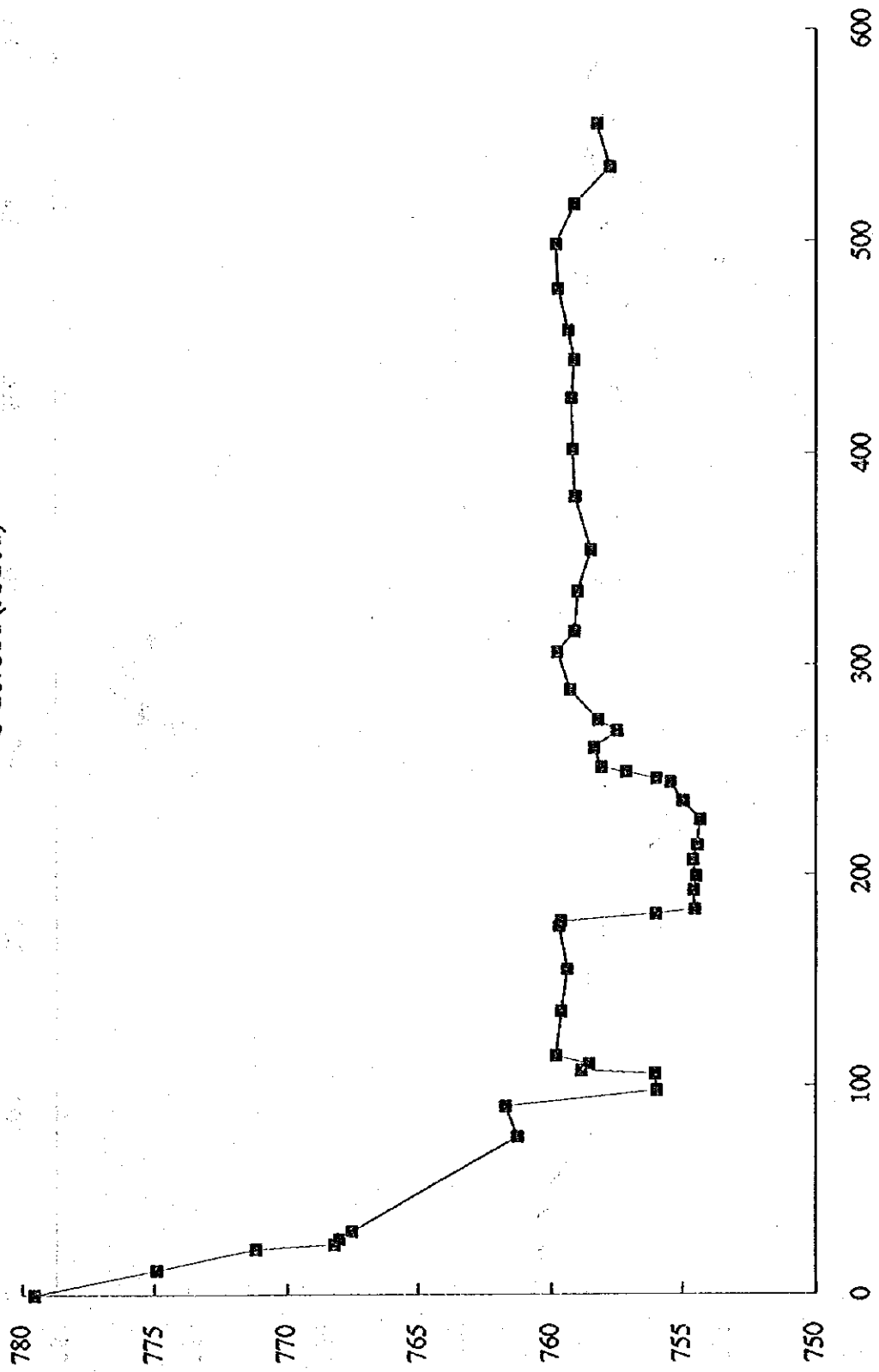

S-29.GPF(JS291)

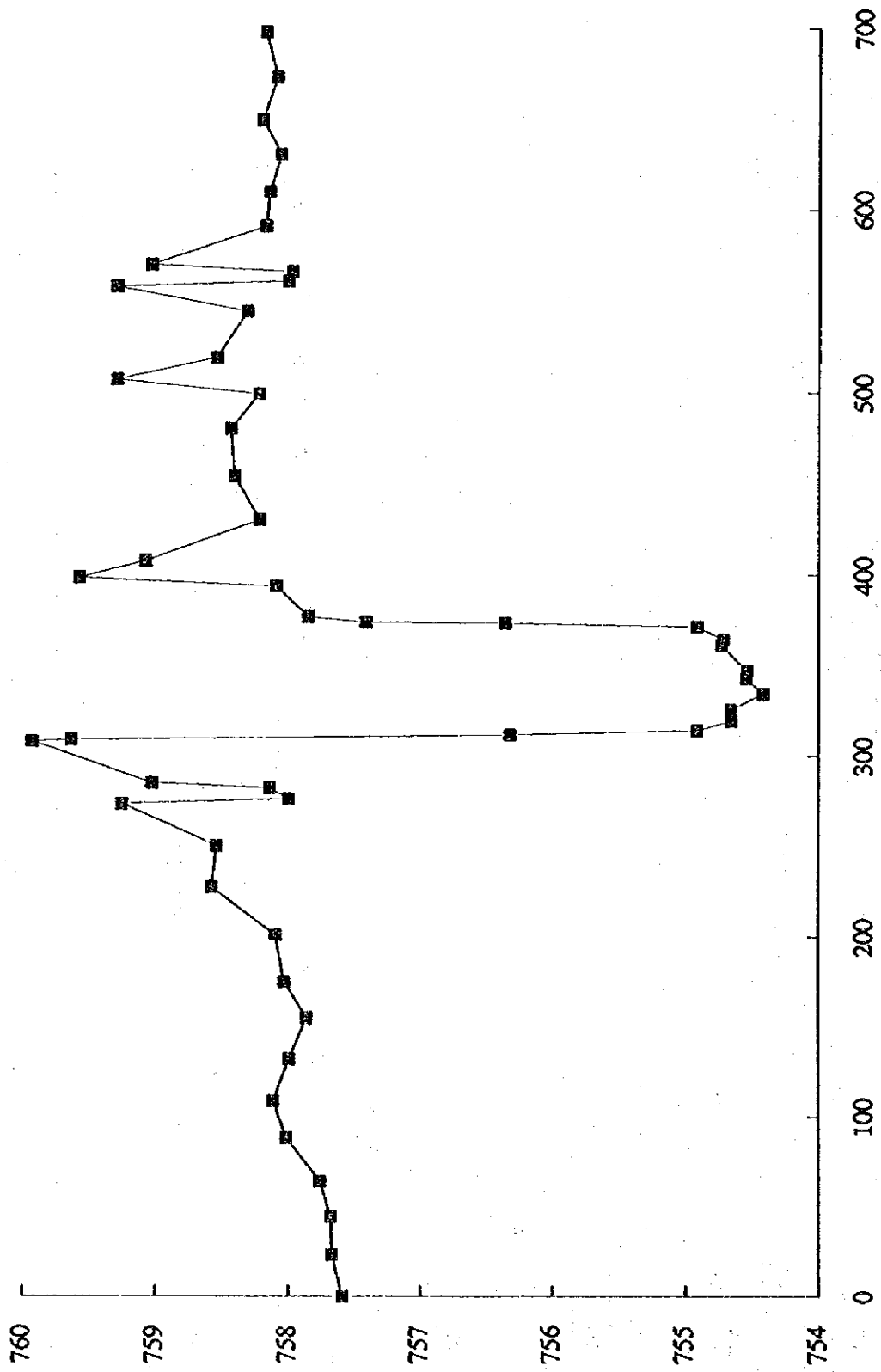

S-30.GPF(JS301)

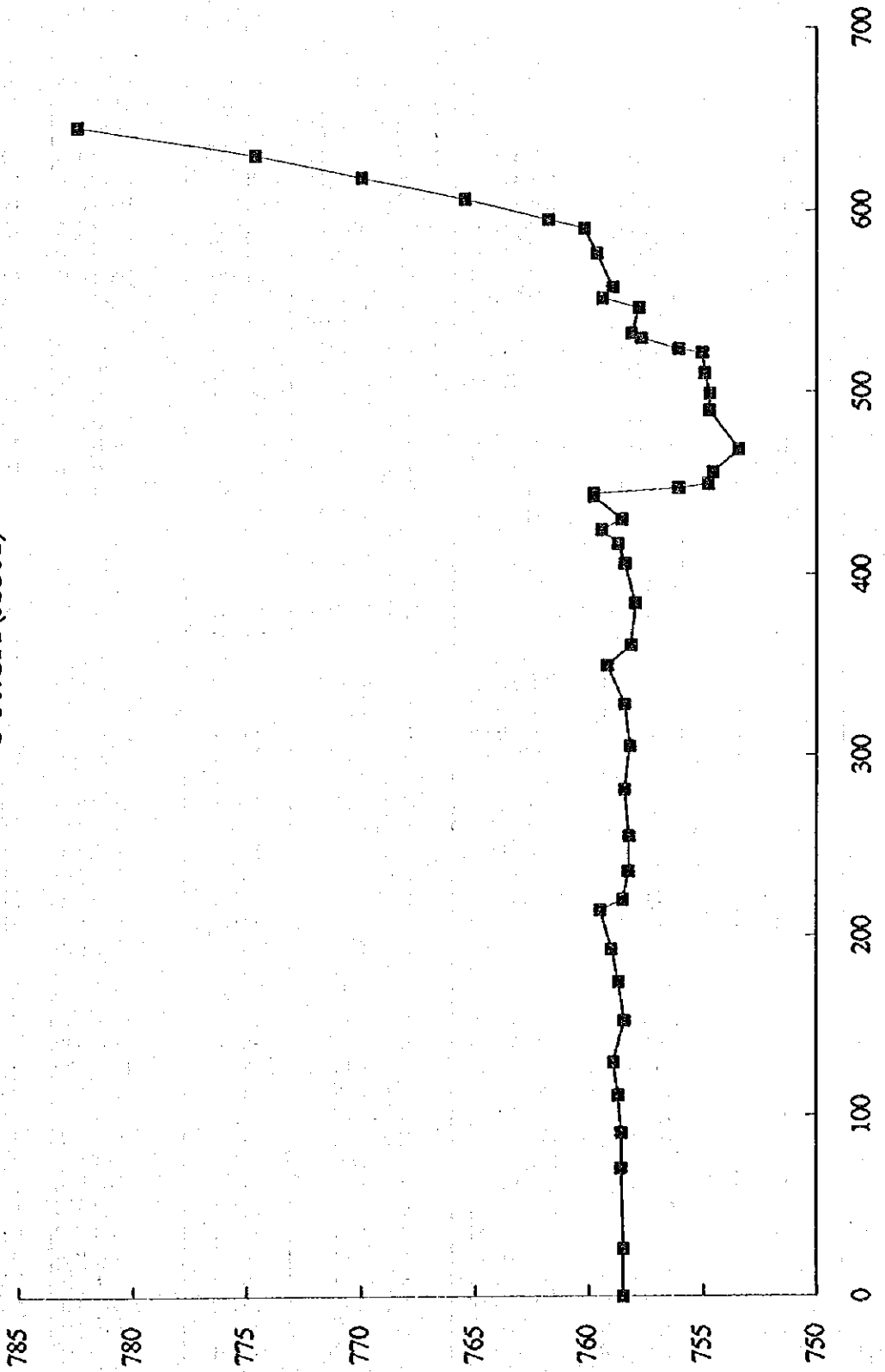

### 3.2 River Cross Sections With Excavation - 1

| Original Section name | Section No. | Distance (m) | Accumulated Distance (m) | Original Section name | Section No. | Distance (m) | Accumulated Distance (m) |
|-----------------------|-------------|--------------|--------------------------|-----------------------|-------------|--------------|--------------------------|
| D1-77                 | CN011       | 9230.000     | 0.000                    | 18.GPF                | JT181       | 291.500      | 97908.500                |
| D2-77                 | CN021       | 9230.000     | 9230.000                 | FINFL-26.ENT          | CF021       | 699.237      | 98200.000                |
| D3-77                 | CN031       | 12300.000    | 18460.000                | 19.GPF                | JT191       | 998.171      | 98899.237                |
| D4-77                 | CN041       | 10000.000    | 30760.000                | 20.GPF                | JT201       | 1002.592     | 99897.408                |
| D5-77                 | CN051       | 11540.000    | 40760.000                | FINFL-25.ENT          | CF031       | 3300.000     | 100900.000               |
| PV8-78                | CN061       | 2160.000     | 52300.000                | FINFL-24.ENT          | CF041       | 3500.000     | 104200.000               |
| PV7-78                | CN071       | 3840.000     | 54460.000                | FINFL-23.ENT          | CF051       | 9950.000     | 107700.000               |
| PV6-78                | CN081       | 400.000      | 58300.000                | FINFL-22.ENT          | CF061       | 4650.000     | 117650.000               |
| PV5A-78               | CN091       | 1400.000     | 58700.000                | FINFL-21.ENT          | CF071       | 3900.000     | 122300.000               |
| PV5-78                | CN101       | 1420.000     | 60100.000                | FINFL-20.ENT          | CF081       | 5000.000     | 126200.000               |
| PV4-78                | CN111       | 100.000      | 61520.000                | FINFL-19.ENT          | CF091       | 2000.000     | 131200.000               |
| M1-73                 | CN121       | 3040.000     | 61620.000                | FINFL-18.ENT          | CF101       | 2000.000     | 133200.000               |
| PV3-78                | YC131       | 640.000      | 64660.000                | FINFL-17.ENT          | CF111       | 5750.000     | 135200.000               |
| PV2-78                | SC141       | 500.000      | 65300.000                | FINFL-16.ENT          | CF121       | 3250.000     | 140950.000               |
| PV1-78                | SC151       | 70.000       | 65800.000                | FINFL-15.ENT          | CF131       | 3500.000     | 144200.000               |
| BAT-1A                | SC152       | 70.000       | 65870.000                | FINFL-14.ENT          | CF141       | 2250.000     | 147700.000               |
| BAT-1B                | SC153       | 60.000       | 65940.000                | FINFL-13.ENT          | CF151       | 3250.000     | 149950.000               |
| BAT-2                 | SC154       | 50.000       | 66000.000                | FINFL-12.ENT          | CF161       | 5050.000     | 153200.000               |
| B3-84                 | CN161       | 260.000      | 66050.000                | FINFL-11.ENT          | CF171       | 3050.000     | 158250.000               |
| R5-94                 | CN171       | 1200.000     | 66310.000                | FINFL-10.ENT          | CF181       | 2950.000     | 161300.000               |
| R4-94                 | SC181       | 300.000      | 67510.000                | FINFL-09.ENT          | CF191       | 4550.000     | 164250.000               |
| M2-73                 | SC191       | 690.000      | 67810.000                | FINFL-08.ENT          | CF201       | 4400.000     | 168800.000               |
| UV8-78                | CN201       | 1400.000     | 68500.000                | FINFL-07.ENT          | CF211       | 4850.000     | 173200.000               |
| UV7-78                | CN211       | 1400.000     | 69900.000                | FINFL-06.ENT          | CF221       | 1700.000     | 178050.000               |
| UV6-78                | CN221       | 1600.000     | 71300.000                | FINFL-05.ENT          | CF231       | 3950.000     | 179750.000               |
| M3-73                 | CN231       | 1400.000     | 72900.000                | FINFL-04.ENT          | CF241       | 2225.000     | 183700.000               |
| UV5A-78               | CN241       | 300.000      | 74300.000                | FINFL-03.ENT          | CF251       | 4775.000     | 185925.000               |
| R3-94                 | CN251       | 300.000      | 74600.000                | FINFL-02.ENT          | CF261       | 7000.004     | 190700.000               |
| UV5-78                | CN261       | 2170.000     | 74900.000                | FINFL-01.ENT          | CF271       | 1805.800     | 197700.004               |
| R2-94                 | CN271       | 230.000      | 77070.000                | S-02.GPF              | JS021       | 1552.490     | 199505.804               |
| UV4-78                | CN281       | 1200.000     | 77300.000                | S-03.GPF              | JS031       | 1762.610     | 201058.294               |
| M4-73                 | CN291       | 1400.000     | 78500.000                | S-04.GPF              | JS041       | 2644.140     | 202820.904               |
| UV3-78                | CN301       | 1368.559     | 79900.000                | S-05.GPF              | JS051       | 2191.590     | 205465.044               |
| 01.GPF                | ST011       | 999.116      | 81268.559                | S-06.GPF              | JS061       | 2388.090     | 207656.634               |
| 02.GPF                | ST021       | 232.325      | 82267.675                | S-07.GPF              | JS071       | 3521.930     | 210044.724               |
| UV2-78                | SC311       | 762.845      | 82500.000                | S-08.GPF              | JS081       | 1817.230     | 213566.654               |
| 03.GPF                | ST031       | 737.155      | 83262.845                | S-09.GPF              | JS091       | 2028.390     | 215383.884               |
| R1-94                 | SC321       | 174.458      | 84000.000                | S-10.GPF              | JS101       | 2469.990     | 217412.274               |
| 04.GPF                | JT041       | 725.542      | 84174.458                | S-11.GPF              | JS111       | 1076.570     | 219882.264               |
| M5-73                 | CN331       | 308.594      | 84900.000                | S-12.GPF              | JS121       | 2390.910     | 220958.834               |
| 05.GPF                | JT051       | 999.700      | 85208.594                | S-13.GPF              | JS131       | 2077.590     | 223349.744               |
| 06.GPF                | JT061       | 91.706       | 86208.294                | S-14.GPF              | JS141       | 2319.950     | 225427.334               |
| M6-73                 | CN341       | 736.650      | 86300.000                | S-15.GPF              | JS151       | 1916.490     | 227747.284               |
| 07.GPF                | JT071       | 263.350      | 87036.650                | S-16.GPF              | JS161       | 2866.920     | 229663.774               |
| M7-73                 | SC351       | 735.024      | 87300.000                | S-17.GPF              | JS171       | 1134.620     | 232530.694               |
| 08.GPF                | ST081       | 988.412      | 88035.024                | S-18.GPF              | JS181       | 1295.530     | 233665.314               |
| 09.GPF                | JT091       | 986.009      | 89023.436                | S-19.GPF              | JS191       | 737.220      | 234960.844               |
| 10.GPF                | JT101       | 890.555      | 90009.445                | S-20.GPF              | JS201       | 998.120      | 235698.064               |
| M8-73                 | CN361       | 95.809       | 90900.000                | S-21.GPF              | JS211       | 391.560      | 236696.184               |
| 11.GPF                | ST111       | 990.253      | 90995.809                | S-22.GPF              | JS221       | 1191.210     | 237087.744               |
| 12.GPF                | ST121       | 955.756      | 91986.062                | S-23.GPF              | JS231       | 487.750      | 238278.954               |
| 13.GPF                | ST131       | 758.182      | 92941.818                | S-24.GPF              | JS241       | 557.770      | 238766.704               |
| UV-92                 | CN371       | 214.332      | 93700.000                | S-25.GPF              | JS251       | 436.940      | 239324.474               |
| 14.GPF                | JT141       | 185.668      | 93914.332                | S-26.GPF              | JS261       | 516.210      | 239761.414               |
| UV1-78                | CN381       | 804.008      | 94100.000                | S-27.GPF              | JS271       | 512.410      | 240277.624               |
| 15.GPF                | ST151       | 295.992      | 94904.008                | S-28.GPF              | JS281       | 919.310      | 240790.034               |
| FINFL-27.ENT          | SF011       | 712.720      | 95200.000                | S-29.GPF              | JS291       | 875.150      | 241709.344               |
| 16.GPF                | ST161       | 990.062      | 95912.720                | S-30.GPF              | JS301       | 0.000        | 242584.494               |
| 17.GPF                | ST171       | 1005.718     | 96902.782                |                       |             |              |                          |

Excavation 1: PV3-78(YC131)

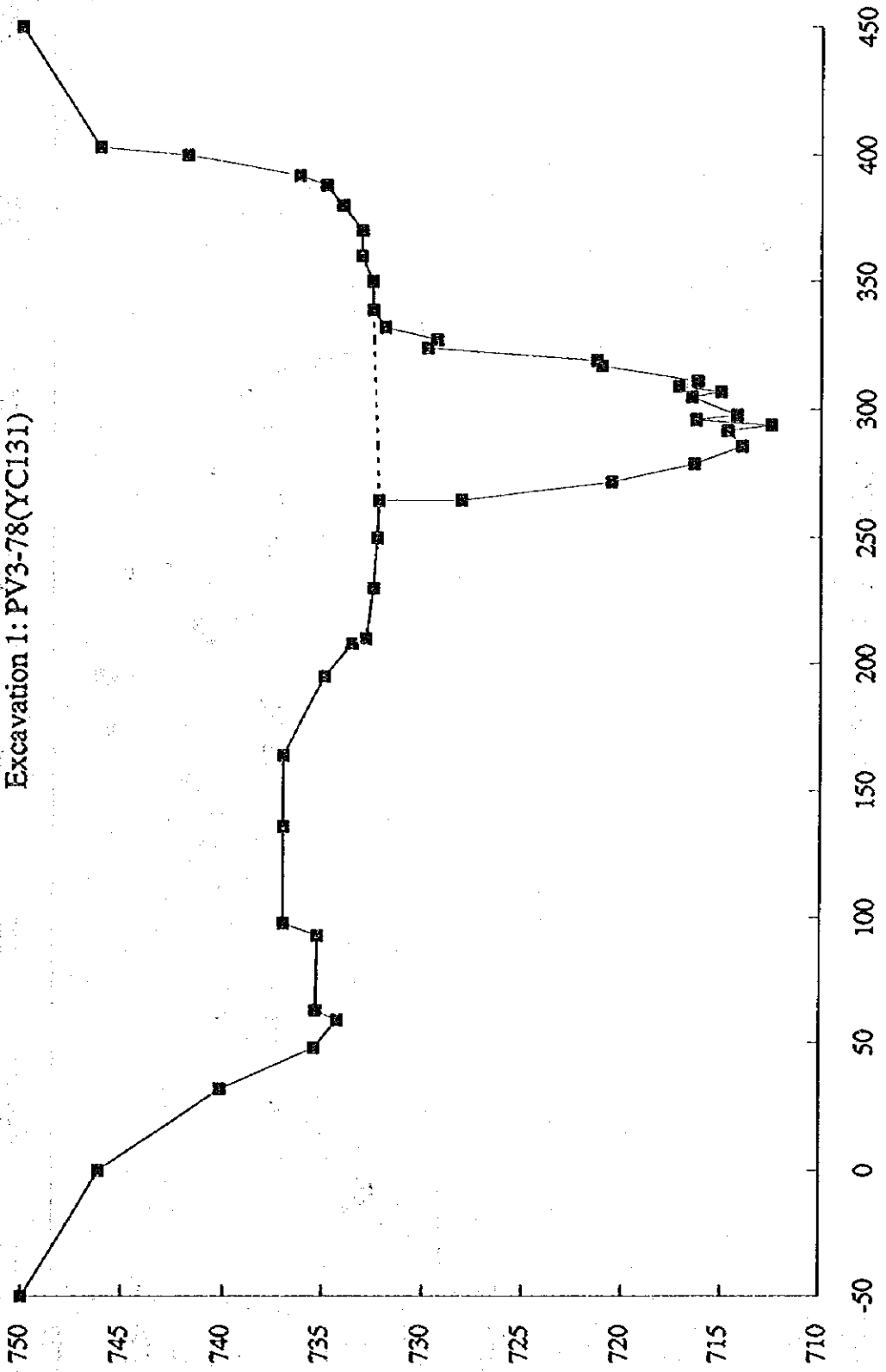

Excavation 1: PV2-78(SC141)

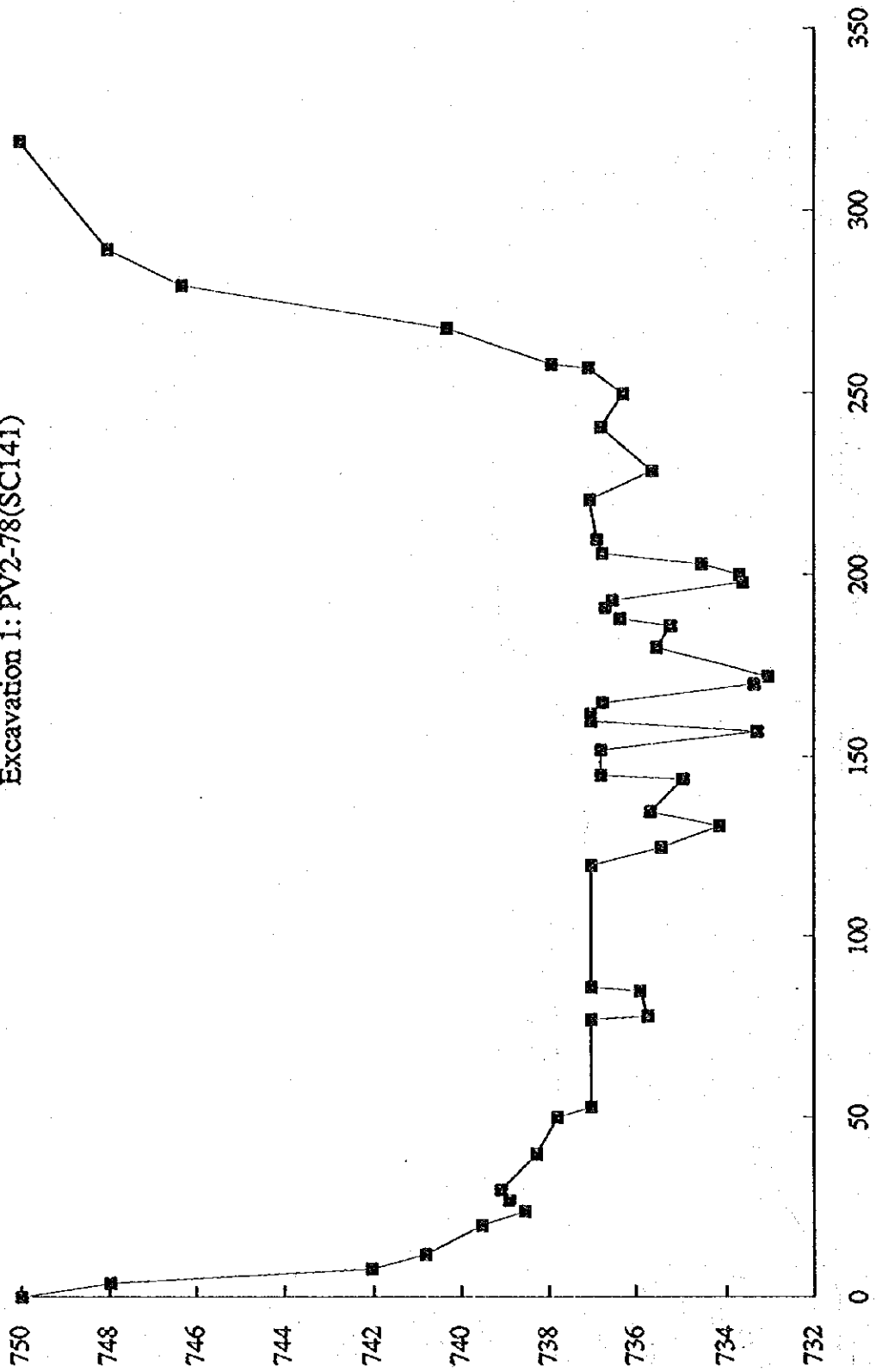

Excavation 1: PV1-78(SC151)

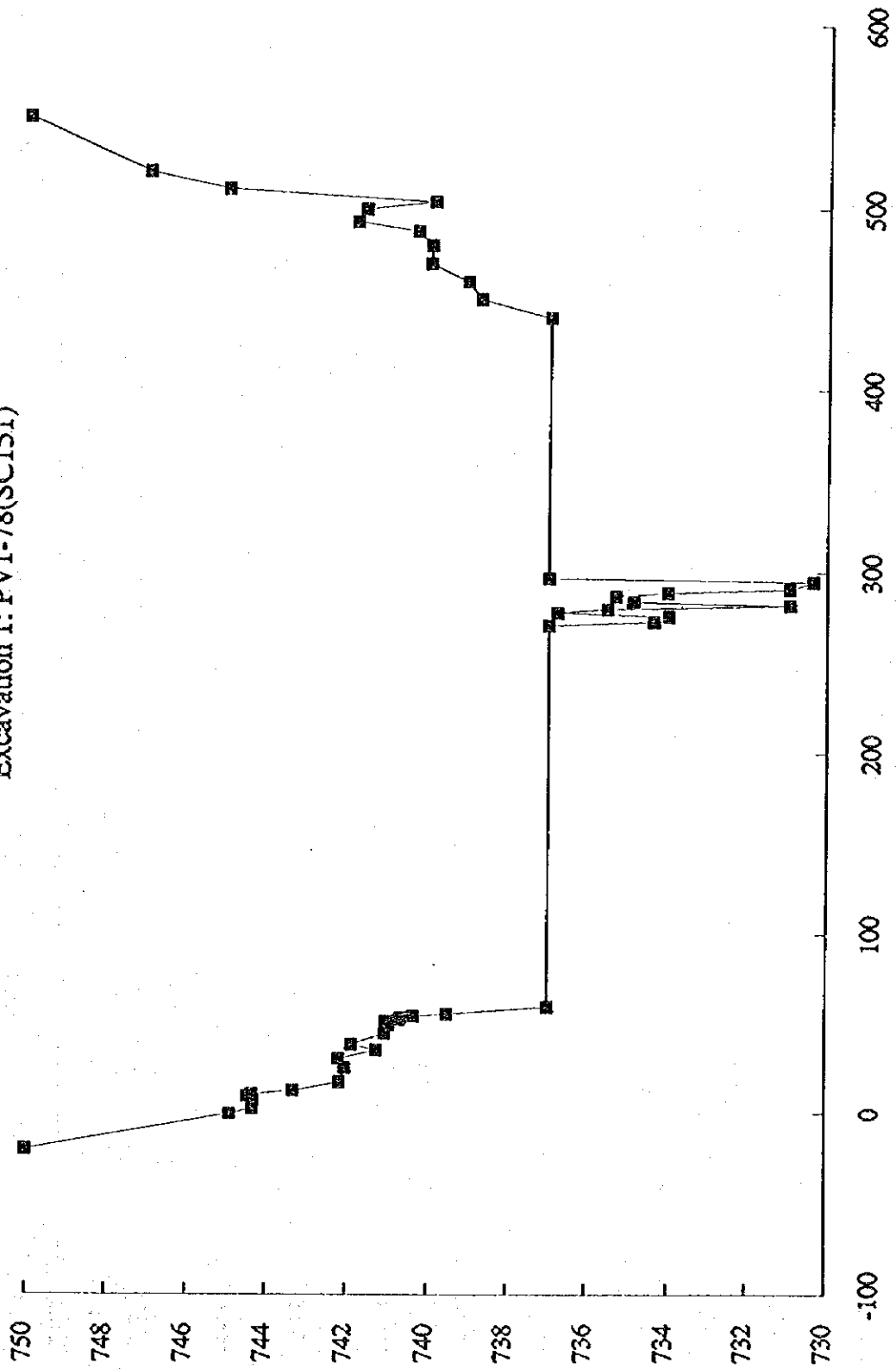

Excavation I: BAT-1A(SCI52)

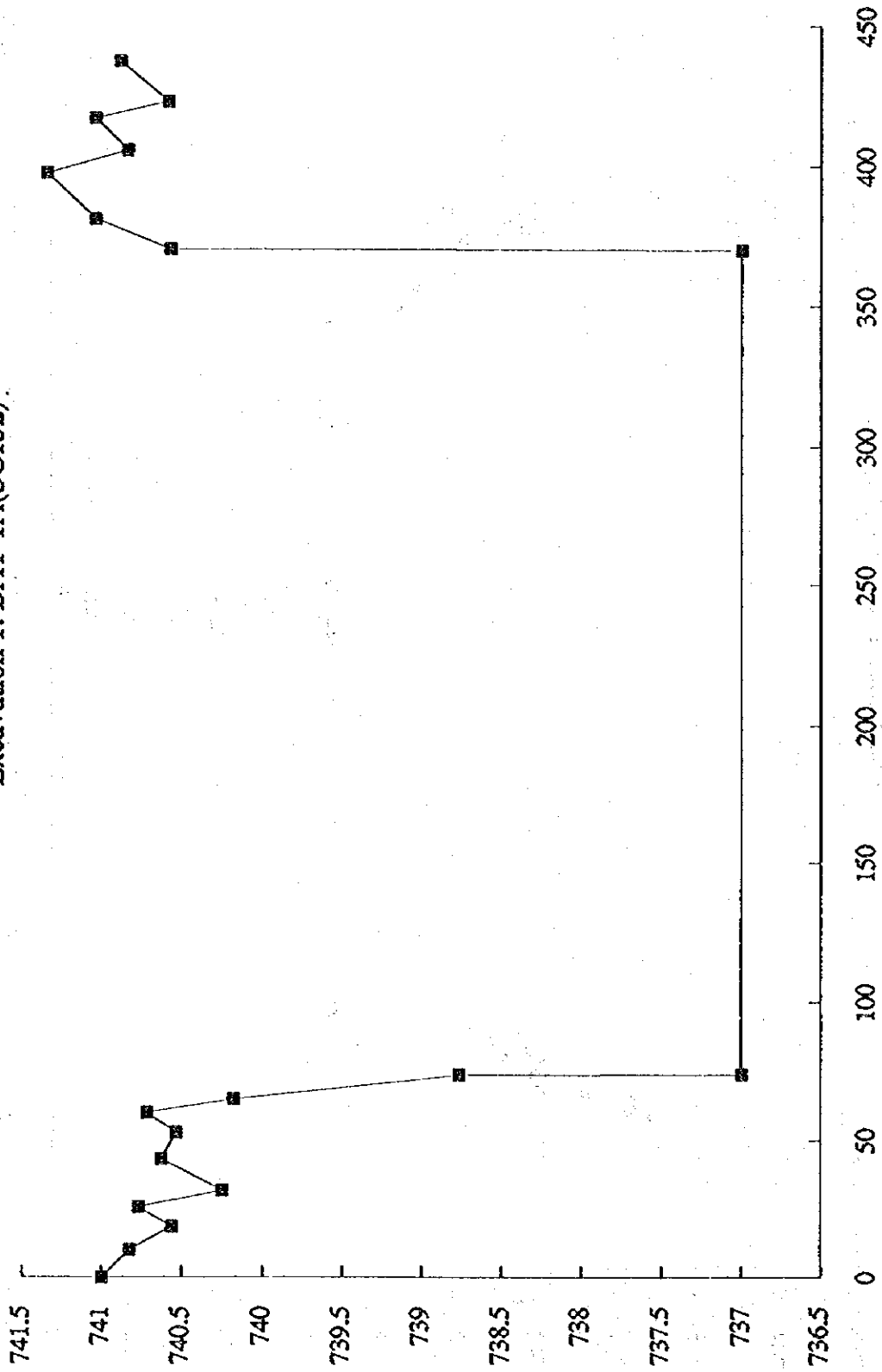



Excavation 1: BAT-1B(SC153)

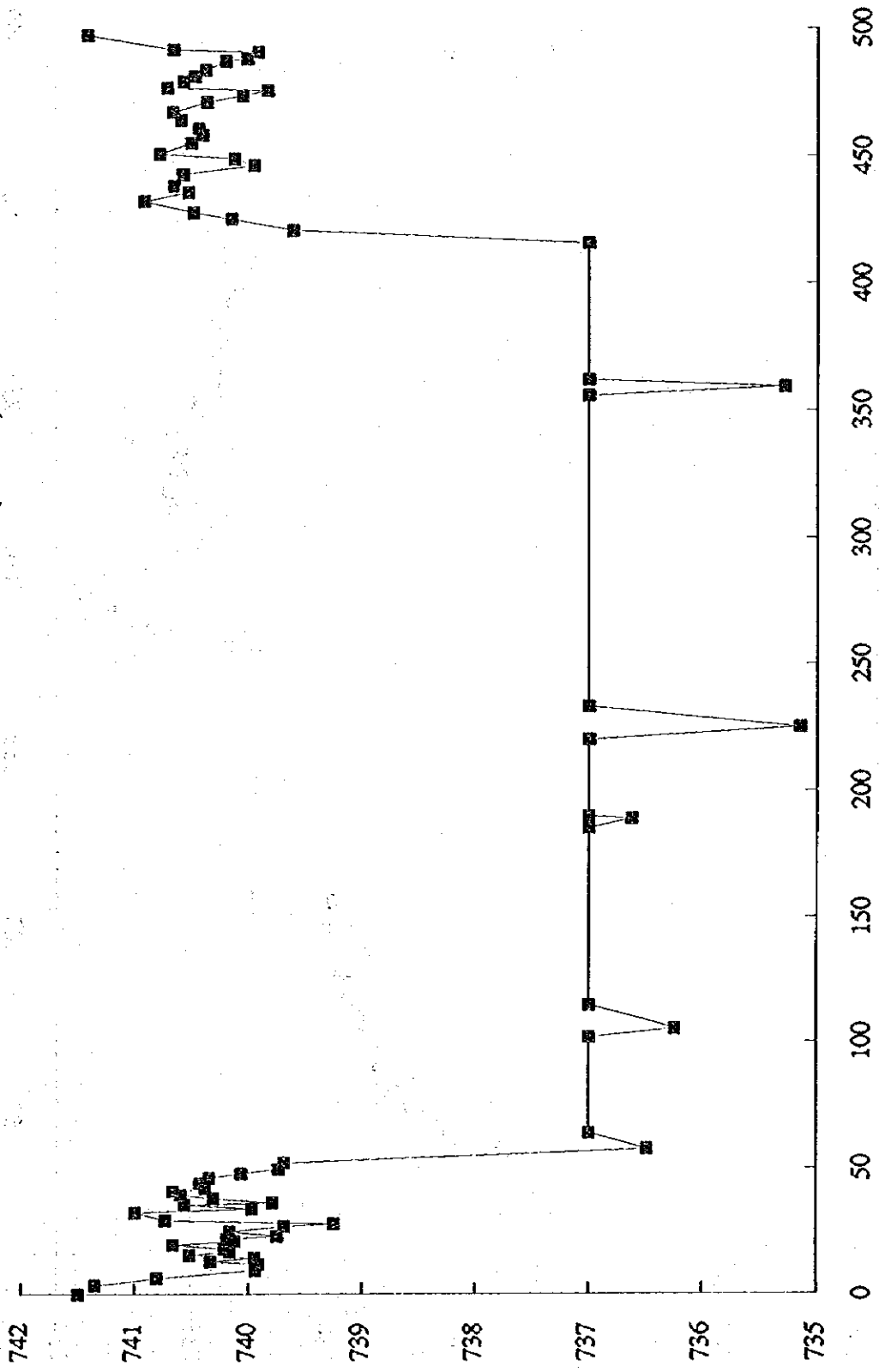

Excavation 1: BAT-2(SC154)

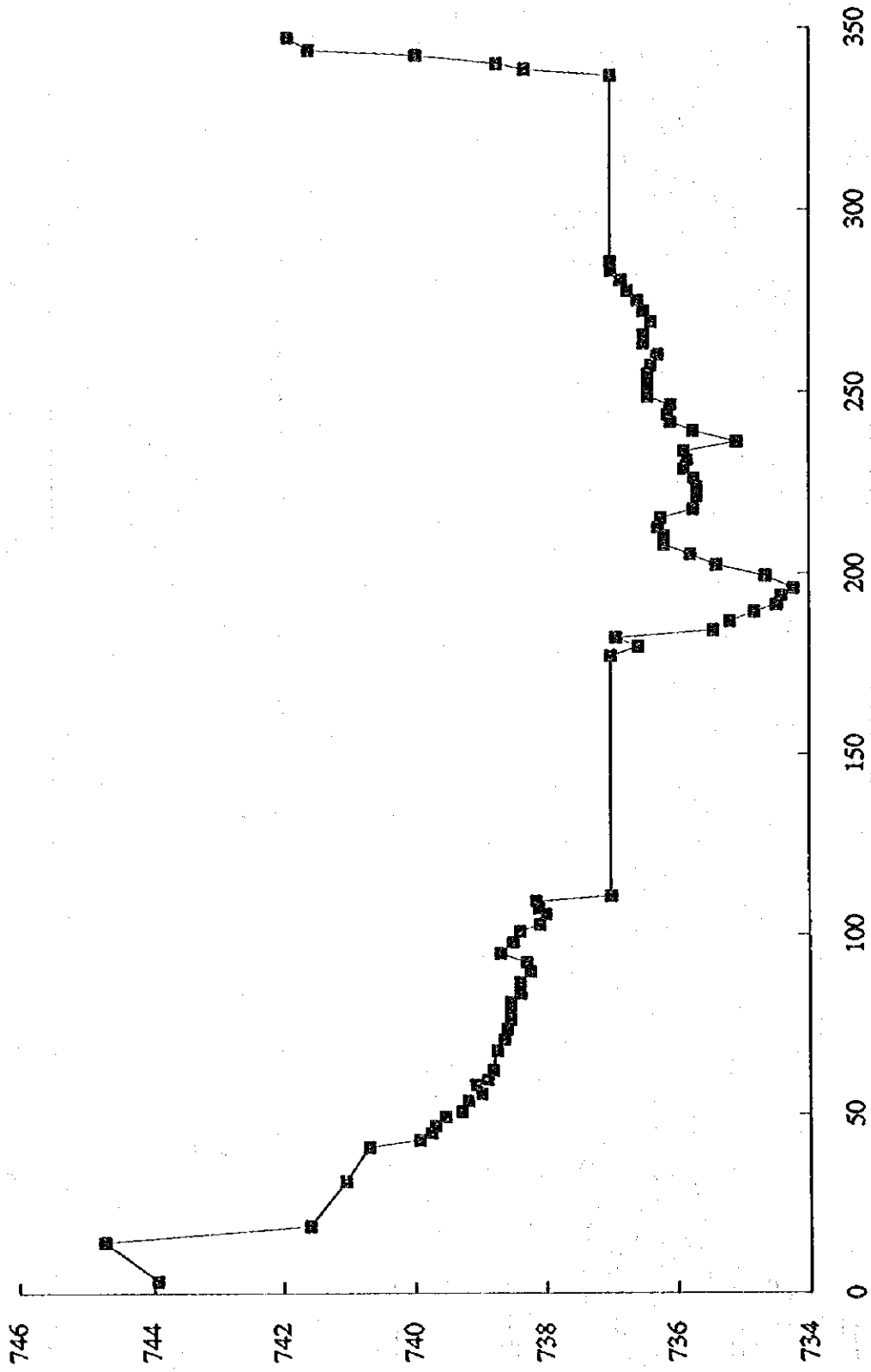

Excavation 1: R4-94(SC181)

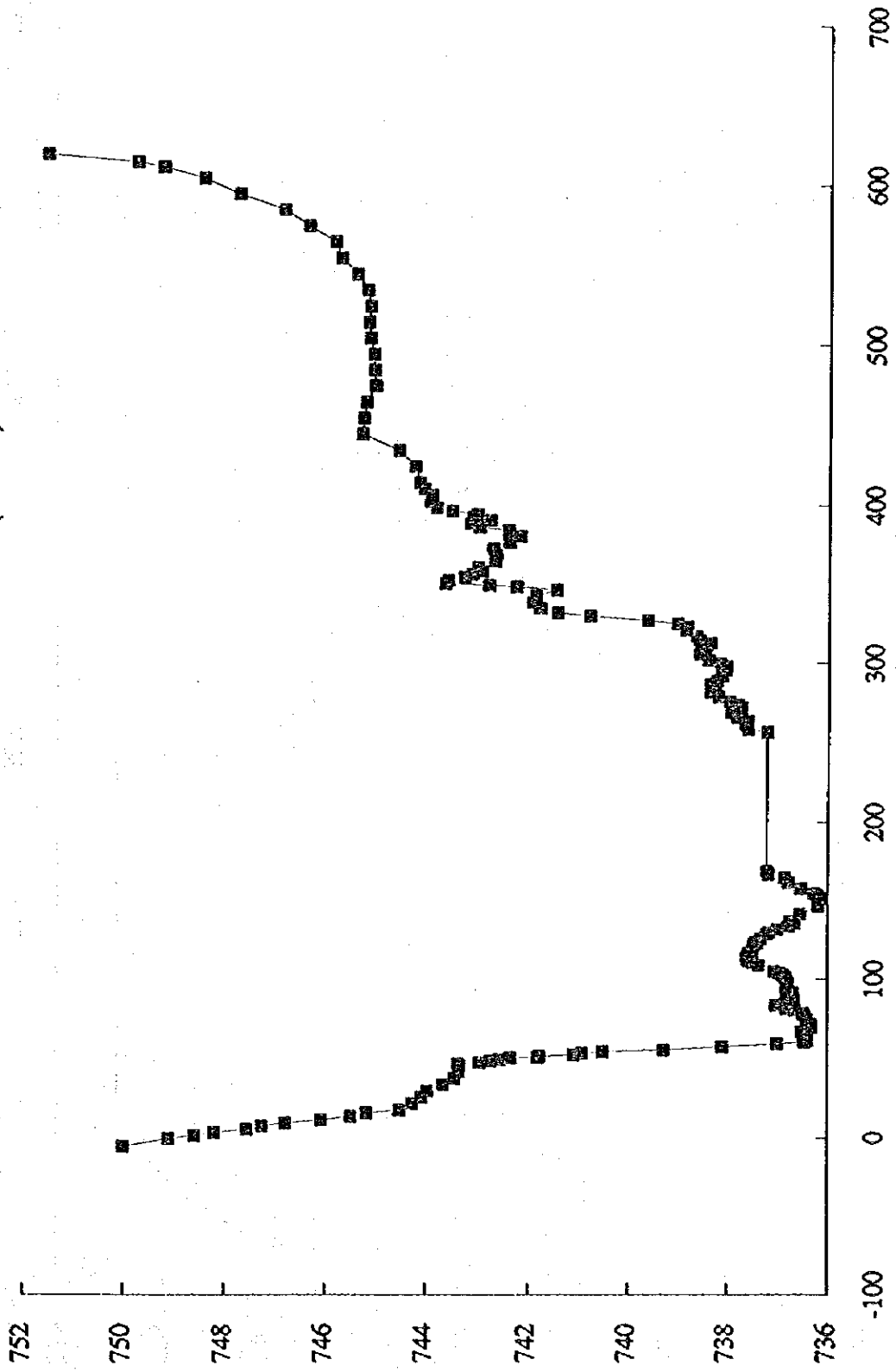

Excavation 1: M2-73(SC191)

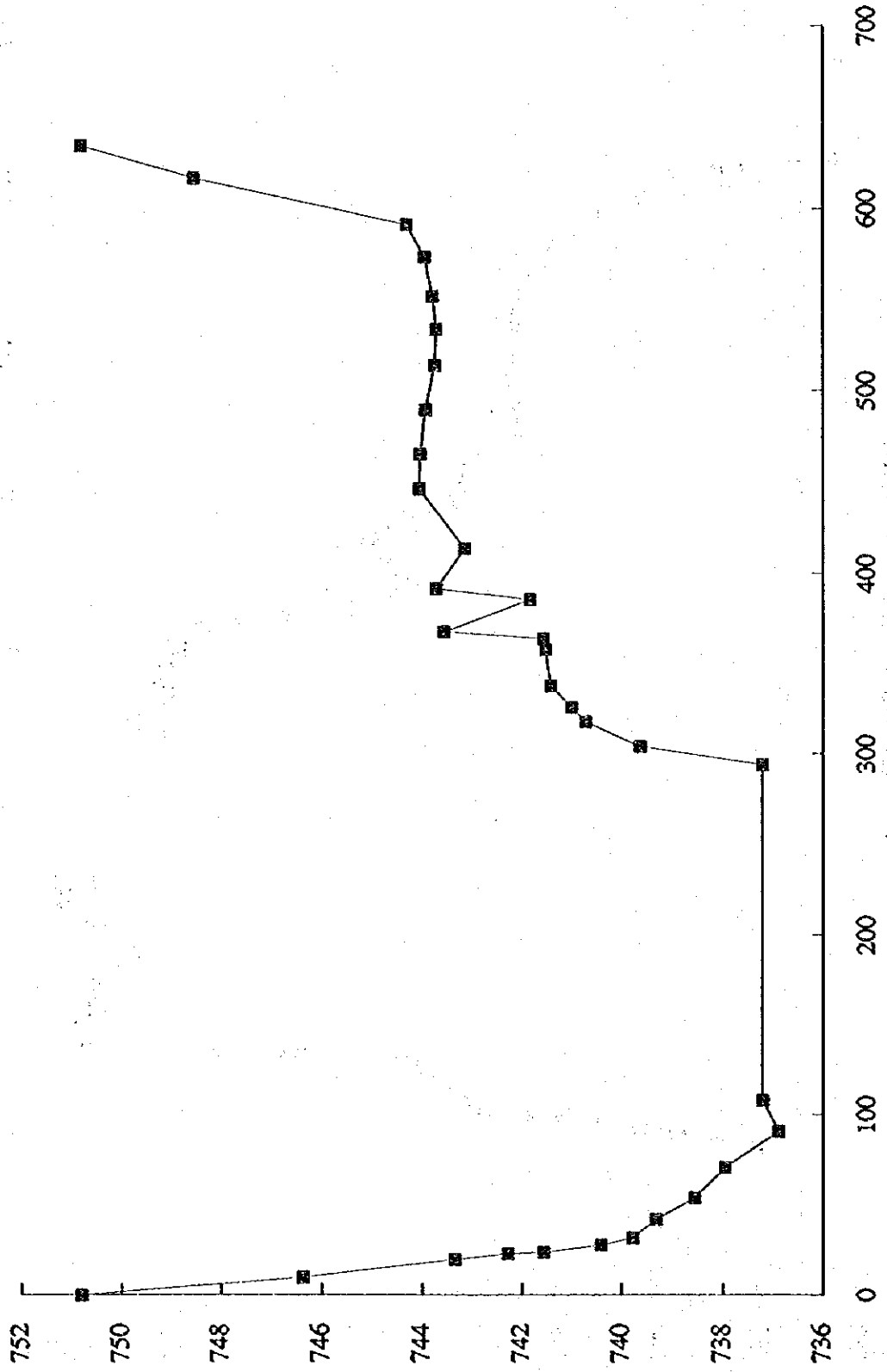

Excavation 1: 01.GPF(ST011)

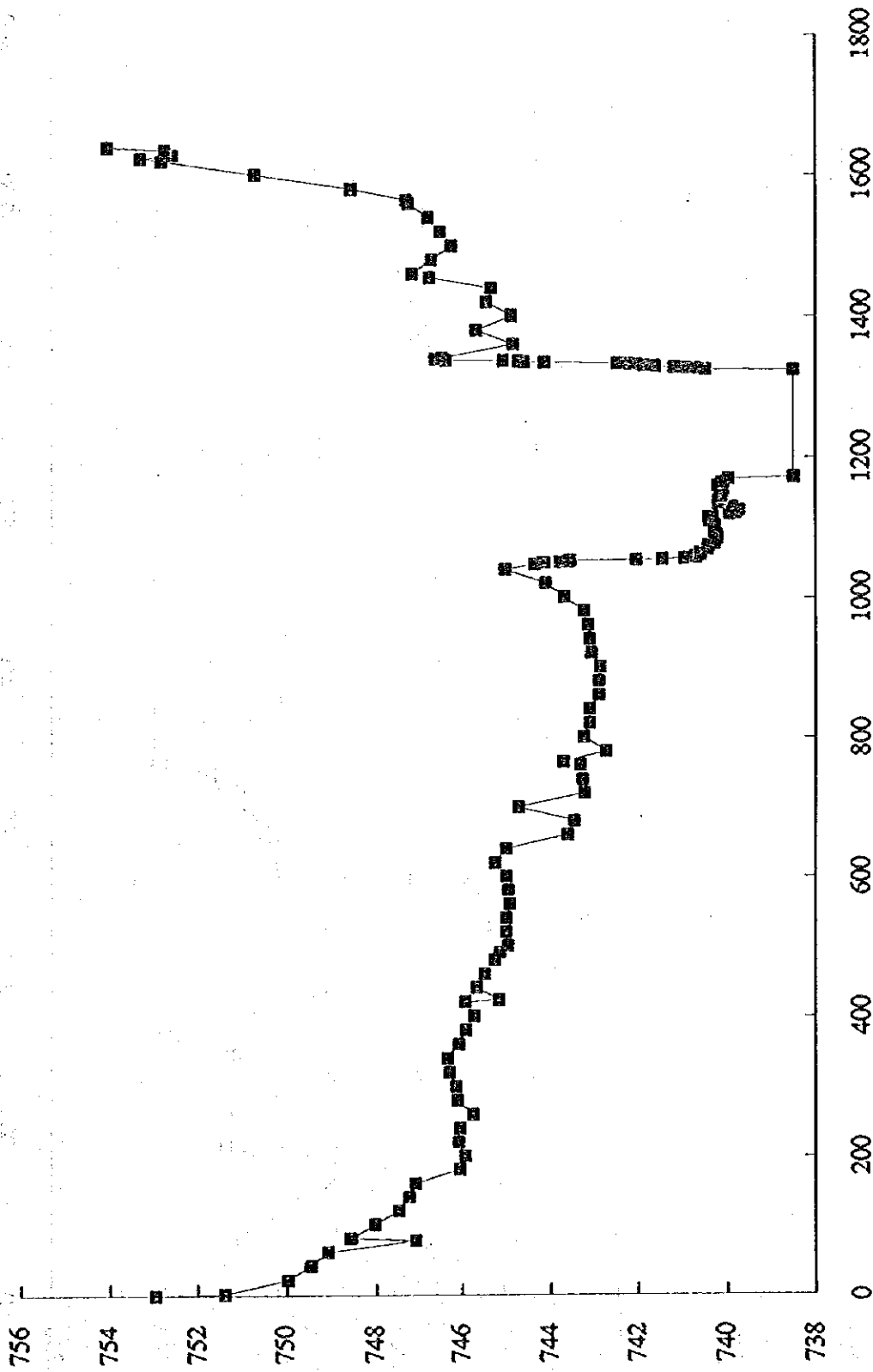

Excavation 1: 02.GPF(ST021)

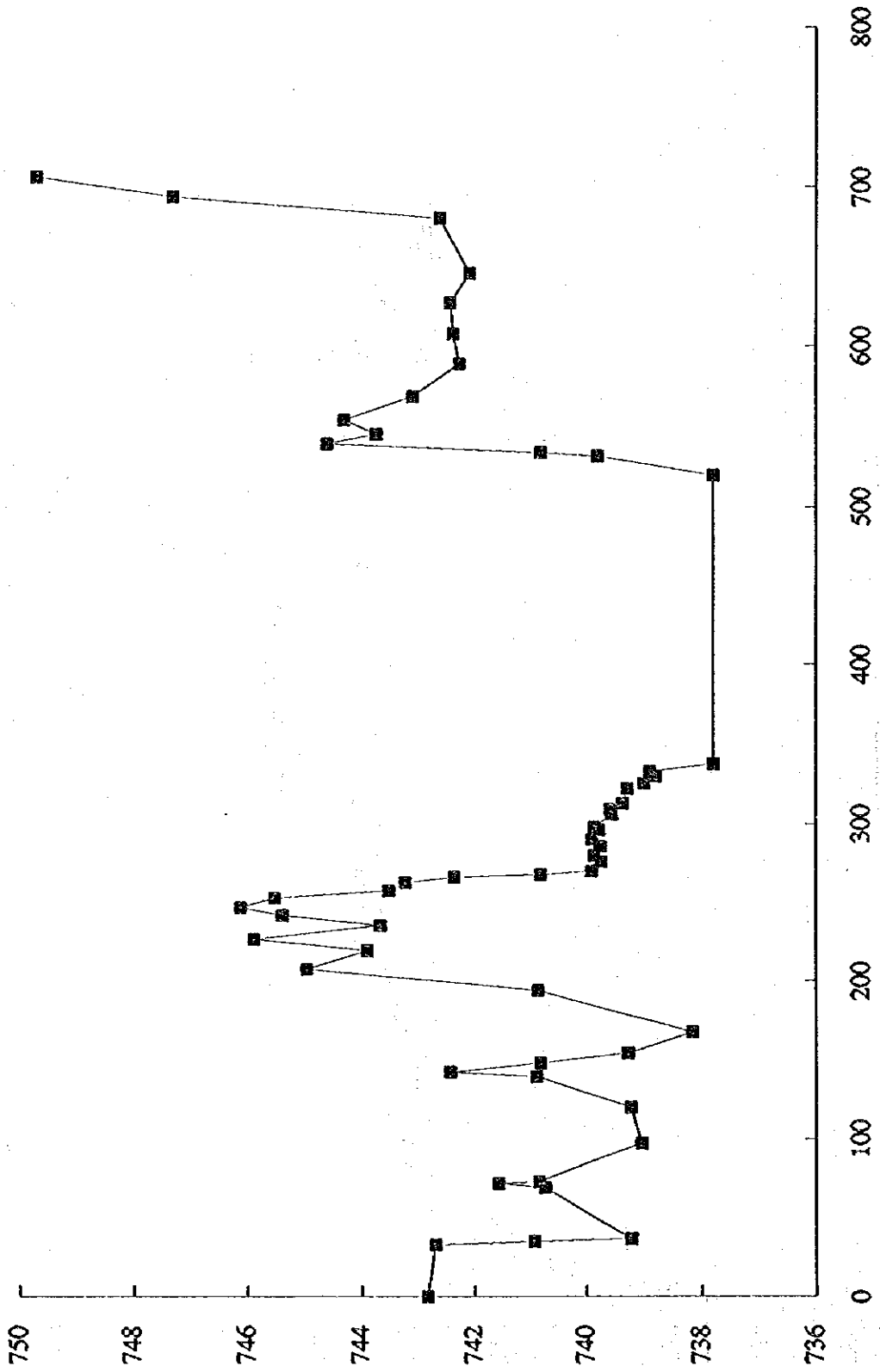

Excavation 1: UV2-78(SC311)

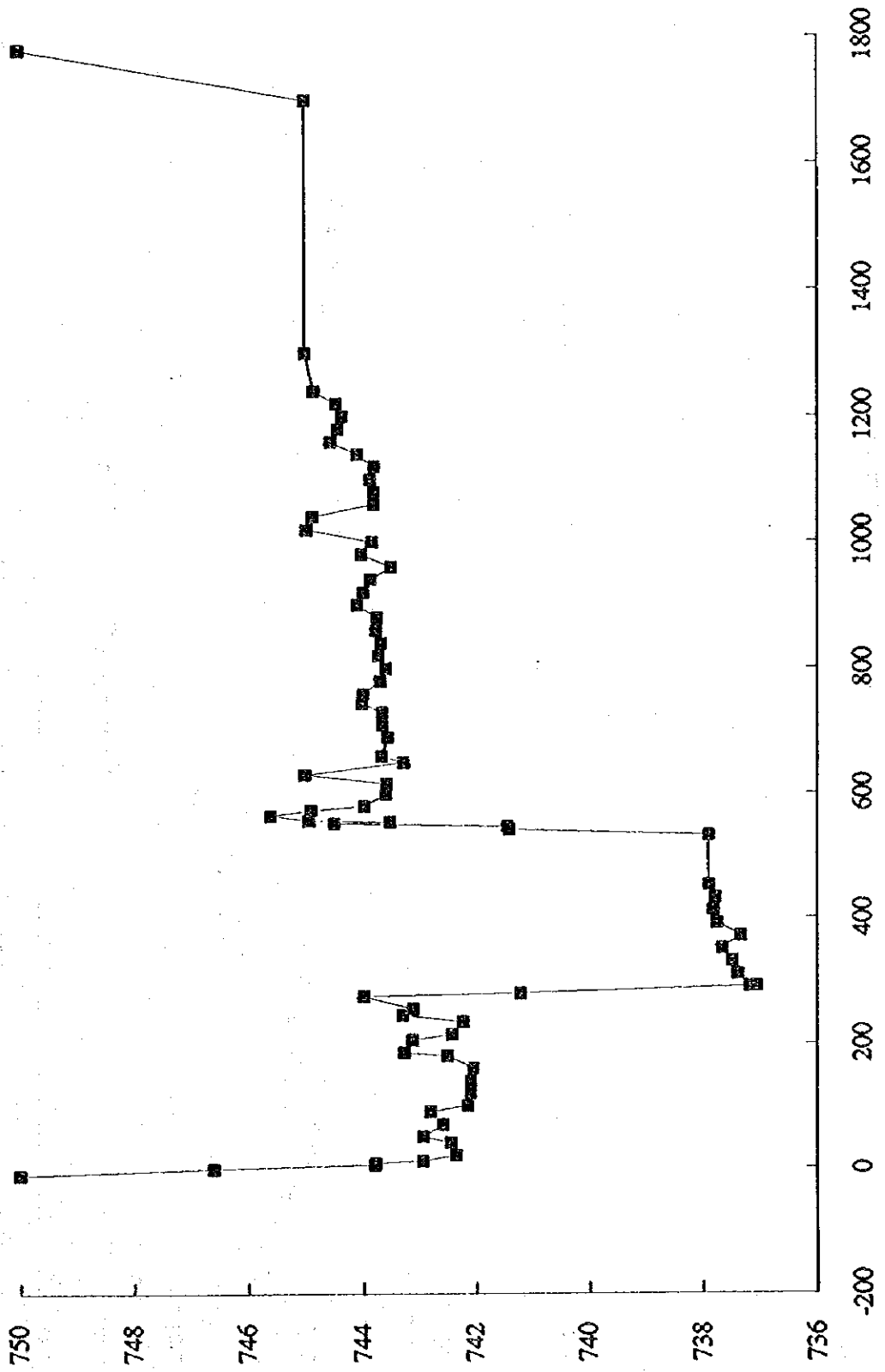

Excavation 1: 03.GPF(ST031)

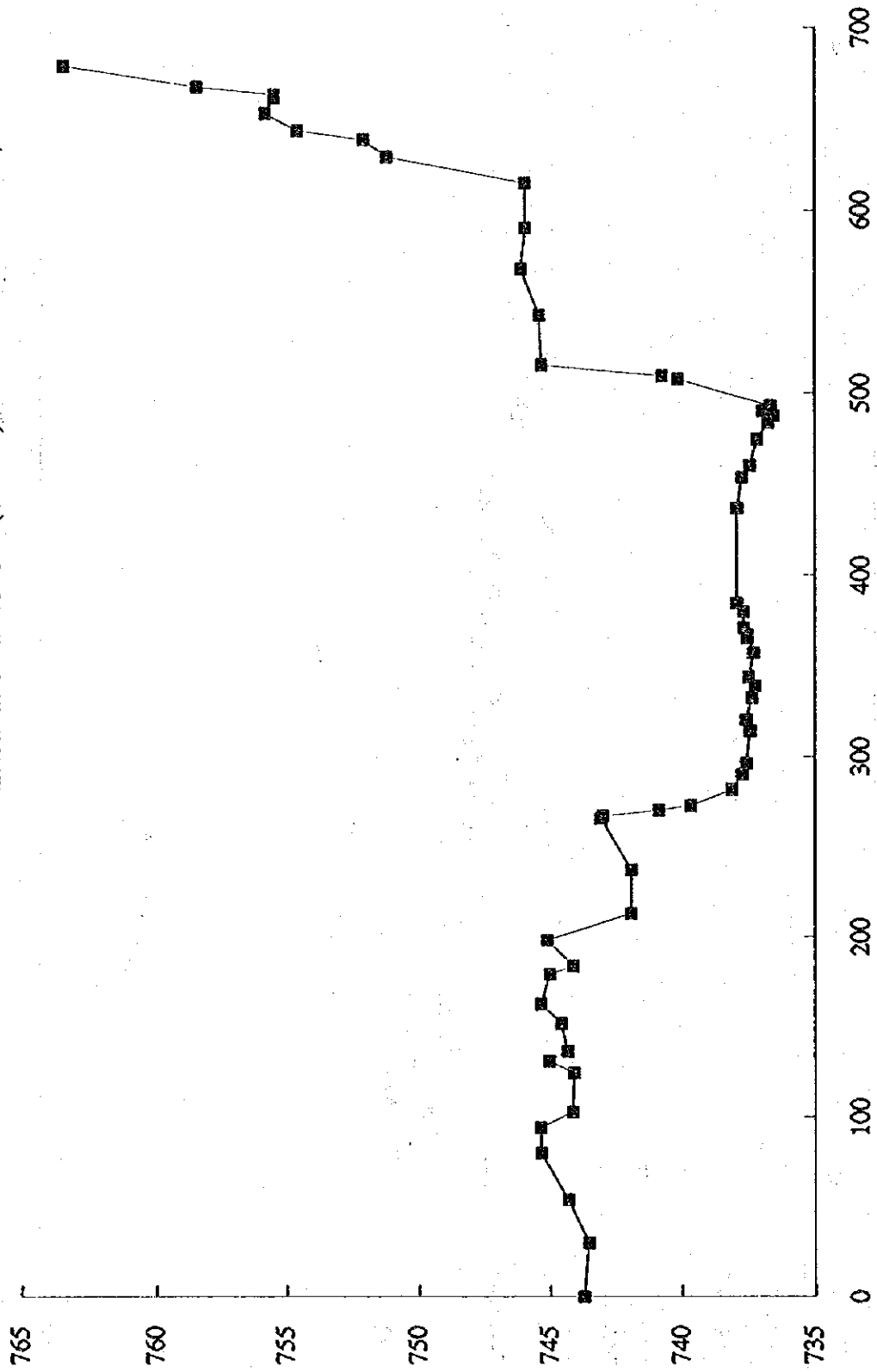



Excavation 1: R1-94(SC321)

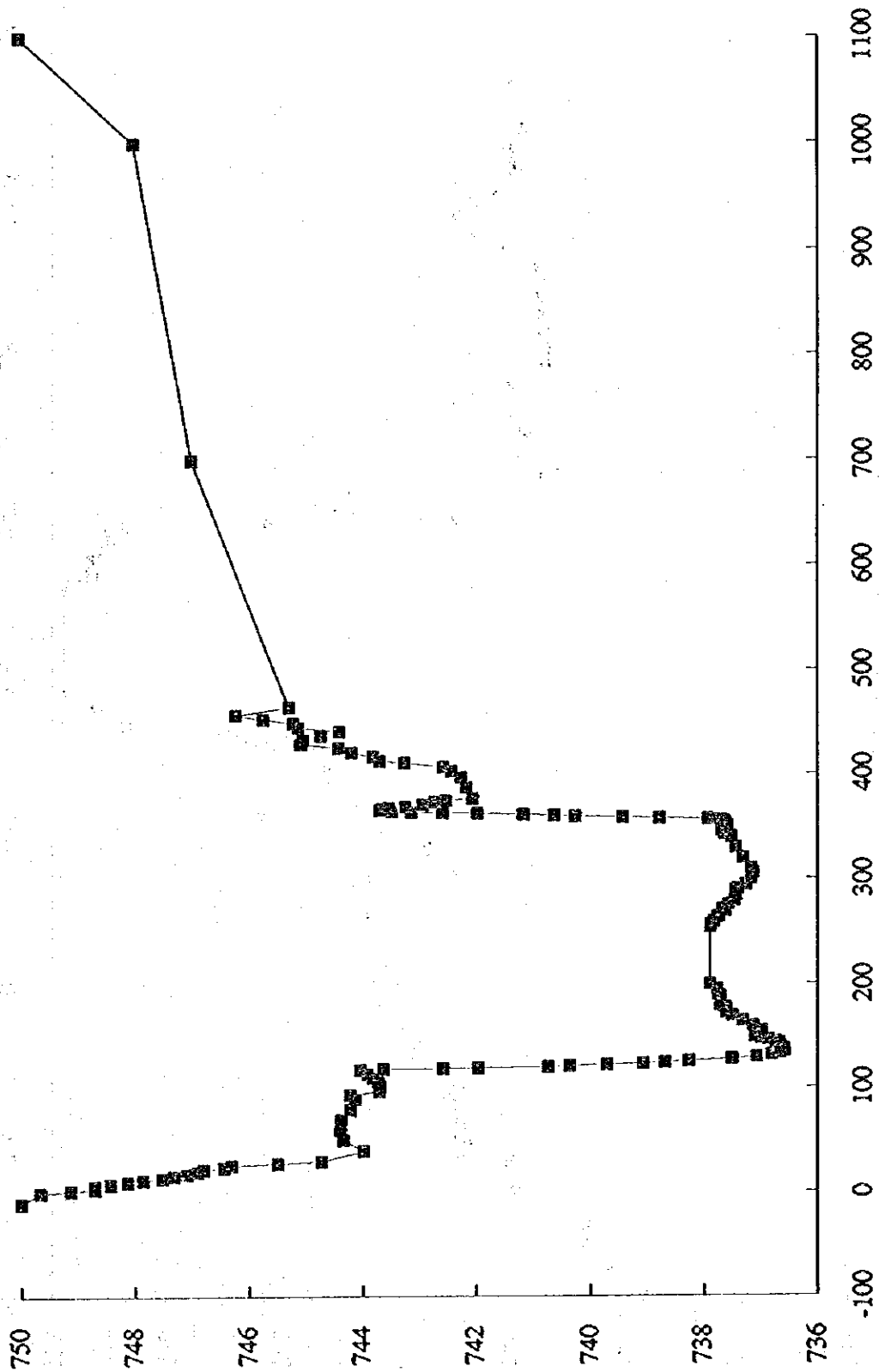

Excavation 1: M7-73(SC351)

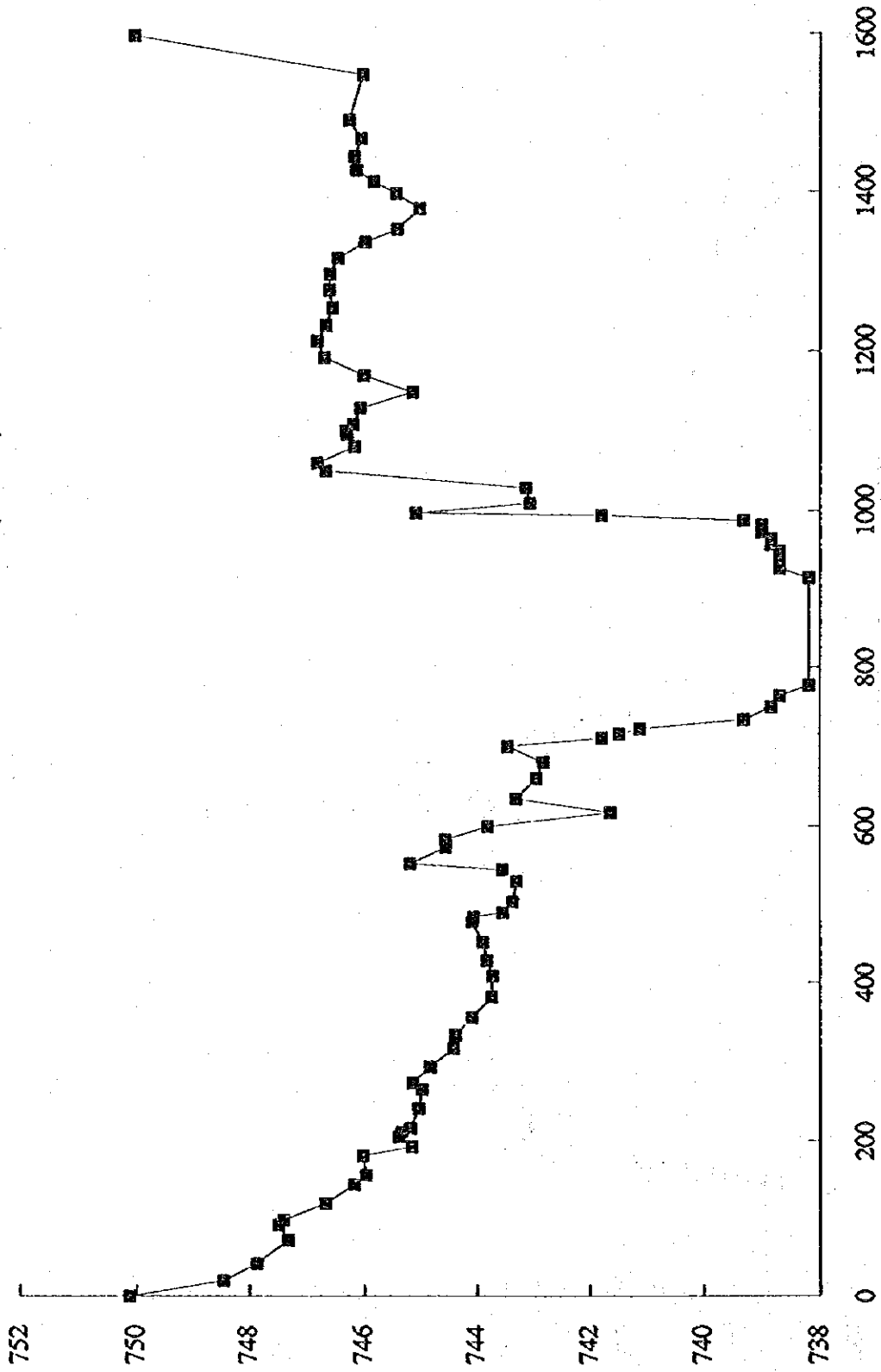

Excavation I: 08.GPF(ST081)

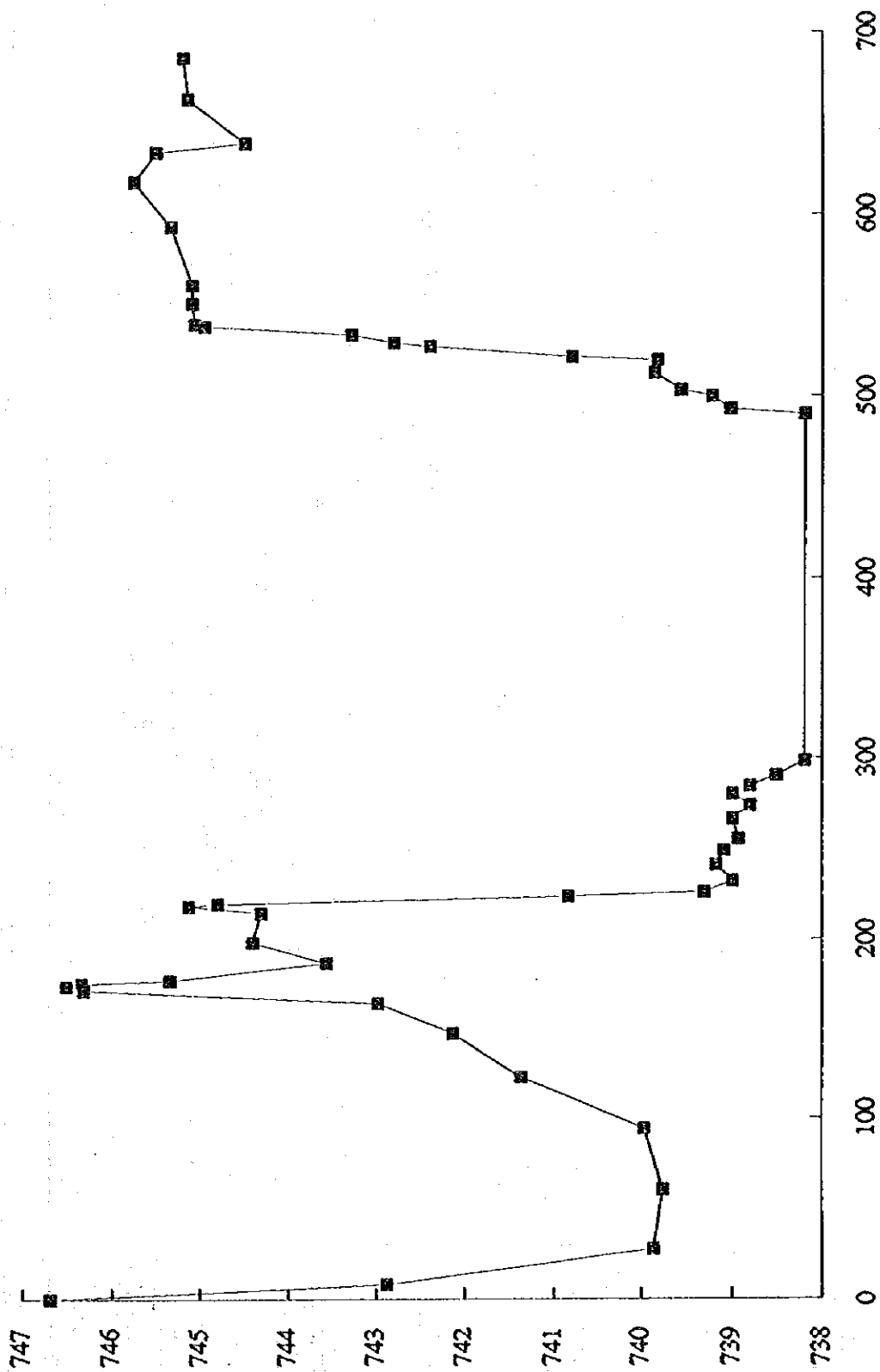

Excavation 1: 11.GPFF(ST111)

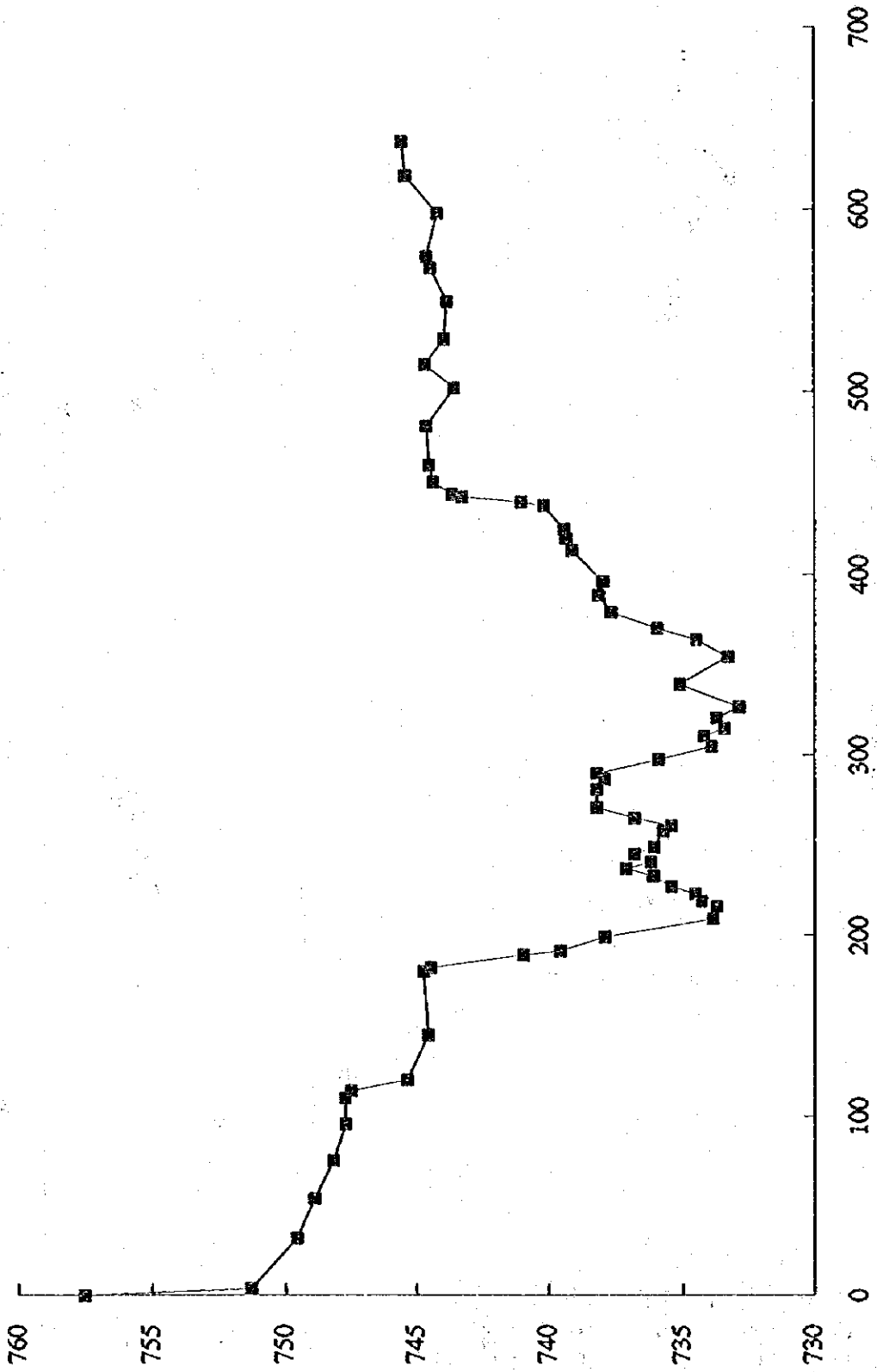

Excavation 1: 12.GPF(ST121)

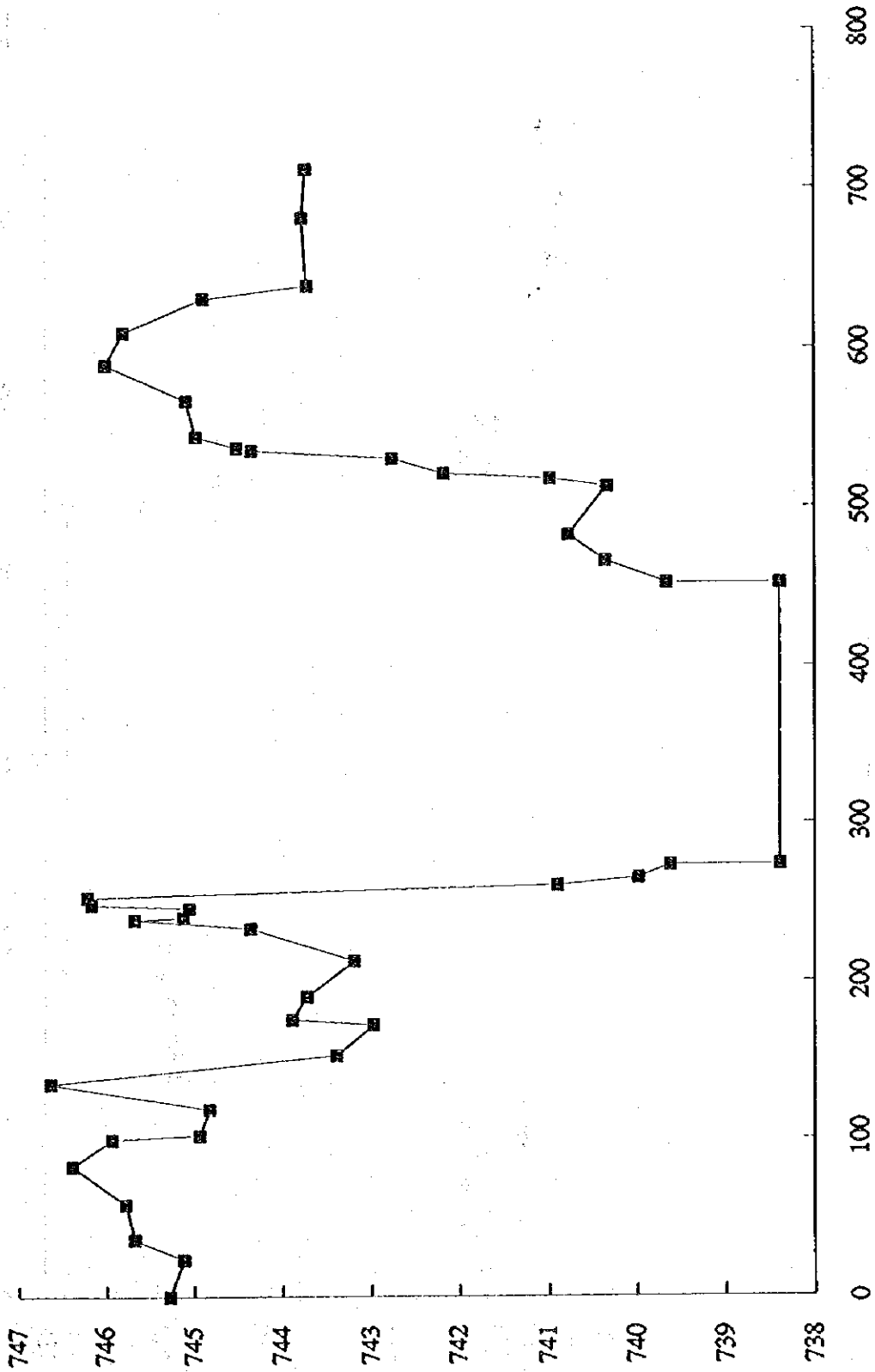

Excavation 1: 13.GPF(ST131)

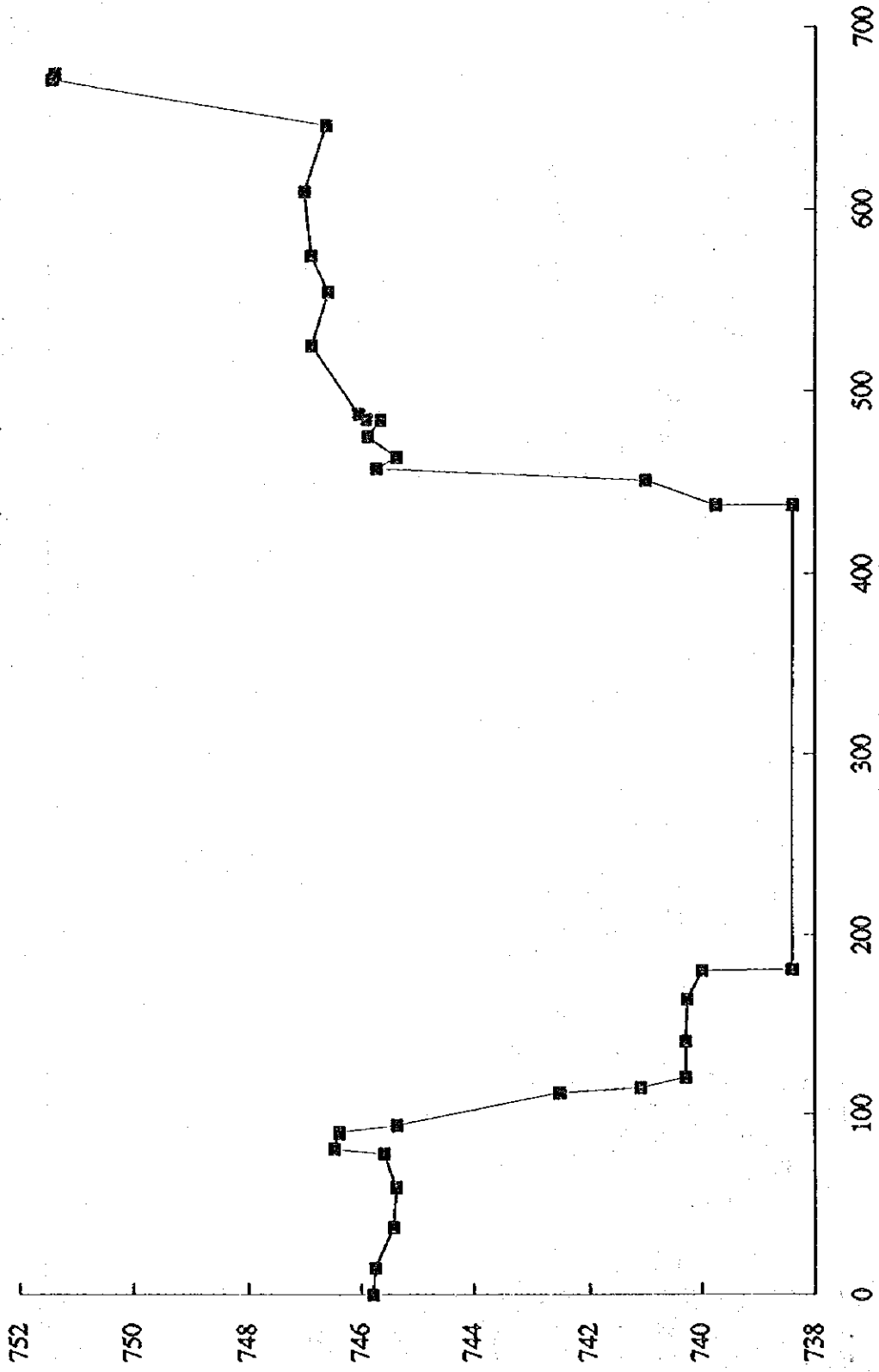

Excavation 1: 15.GPF(ST151)

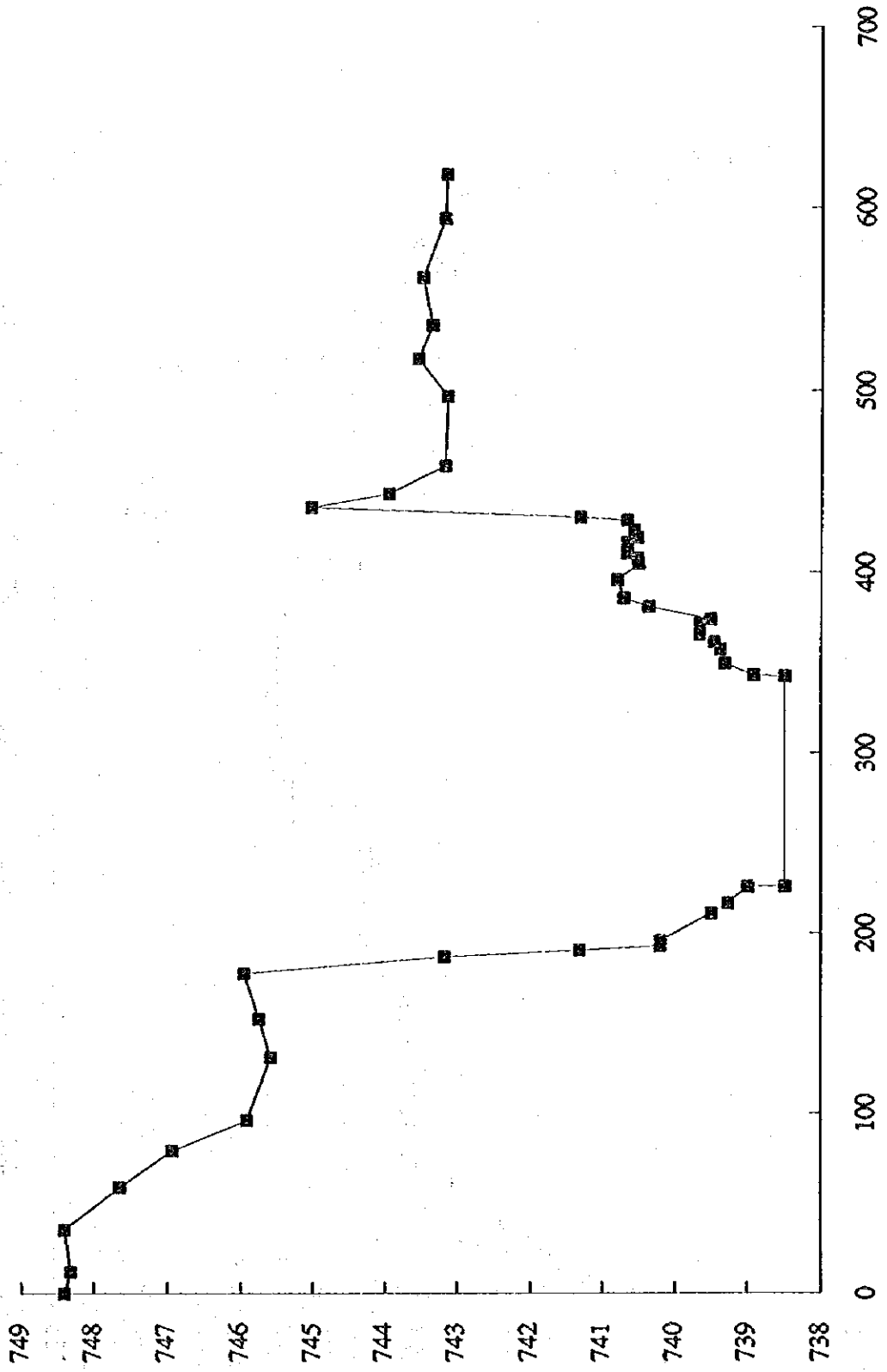

Excavation 1: FINFL-27.ENT(SF011)

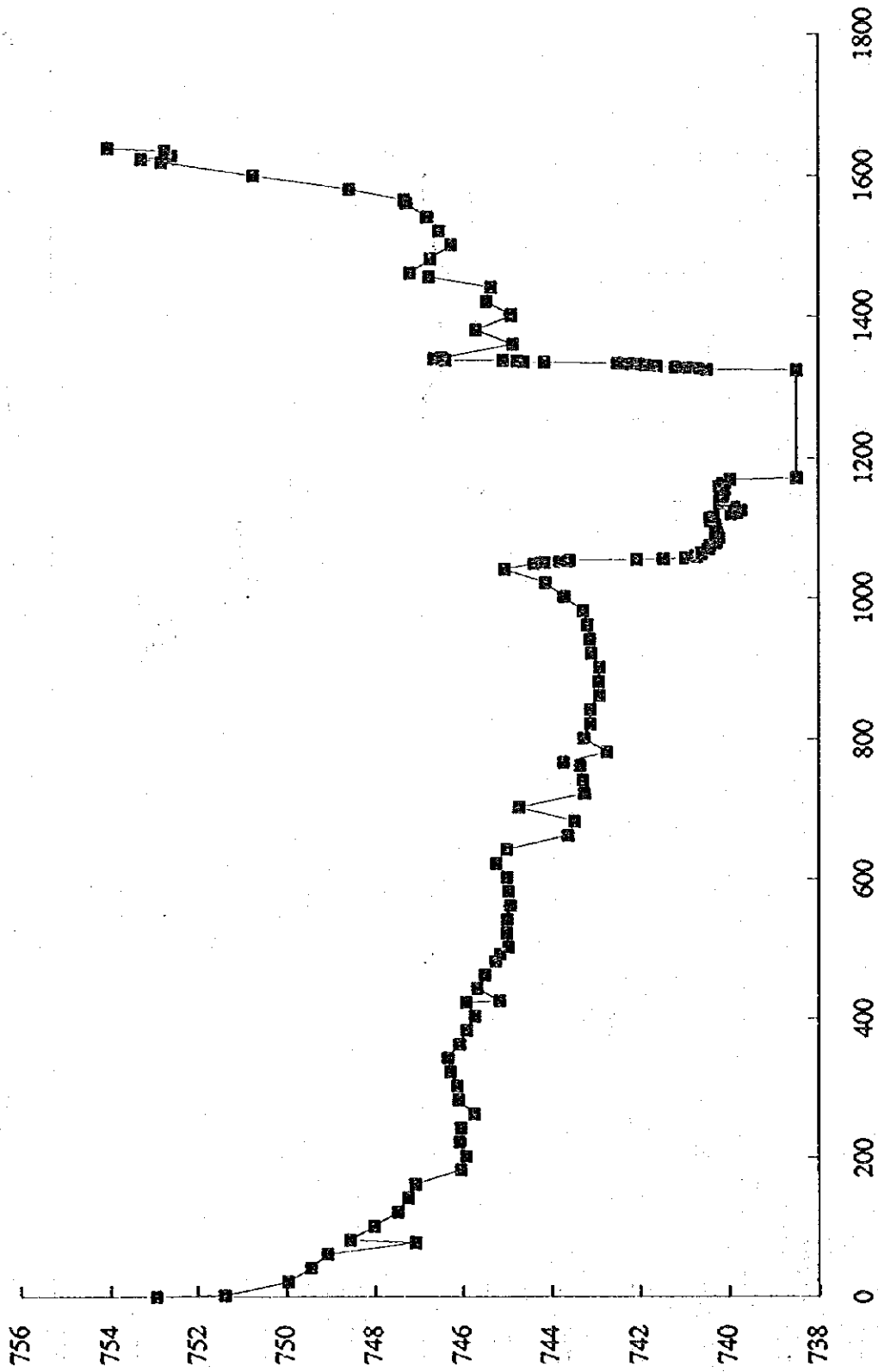



Excavation 1: 16.GPF(ST161)

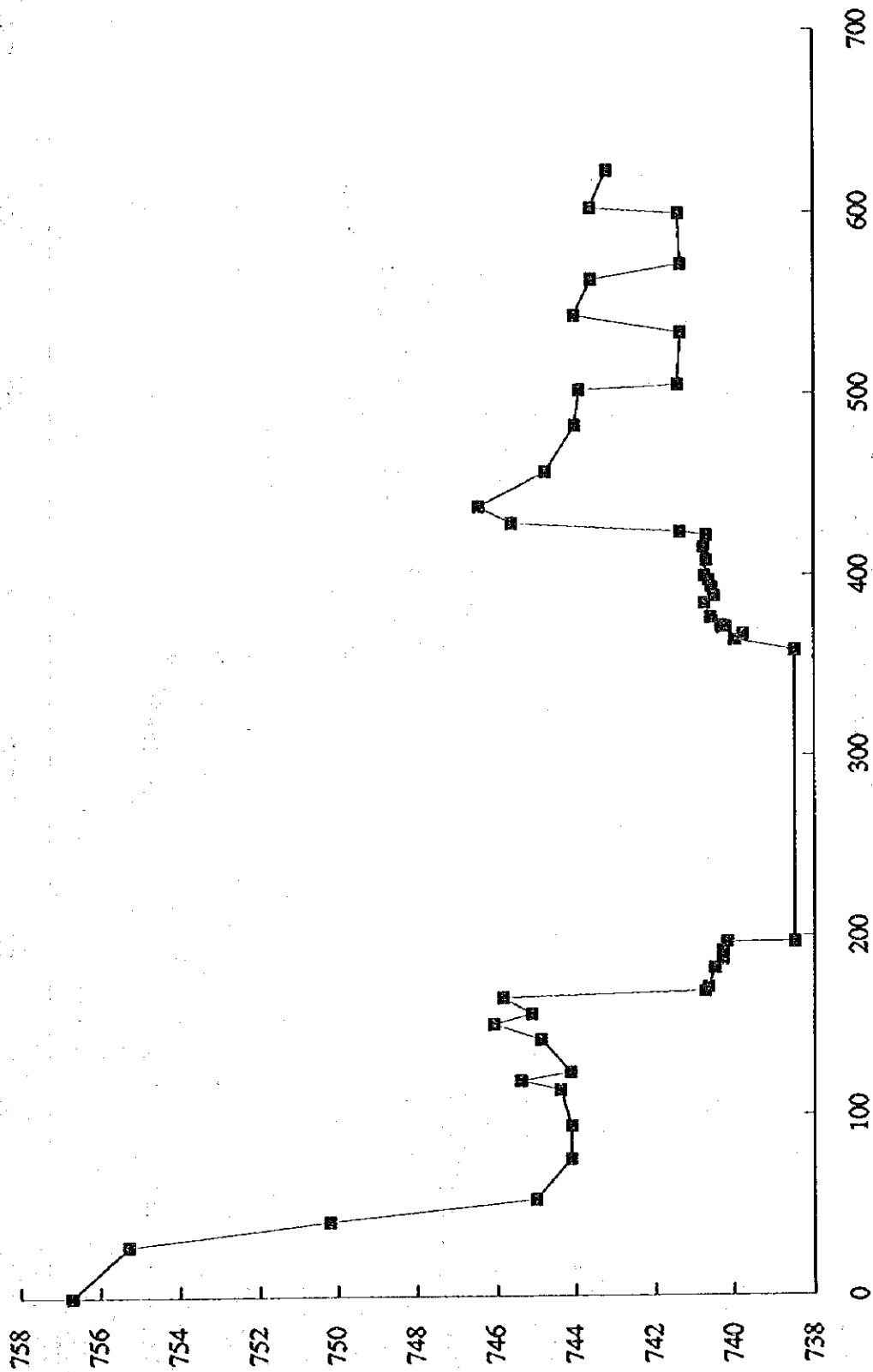

Excavation 1: 17.GPF(ST171)

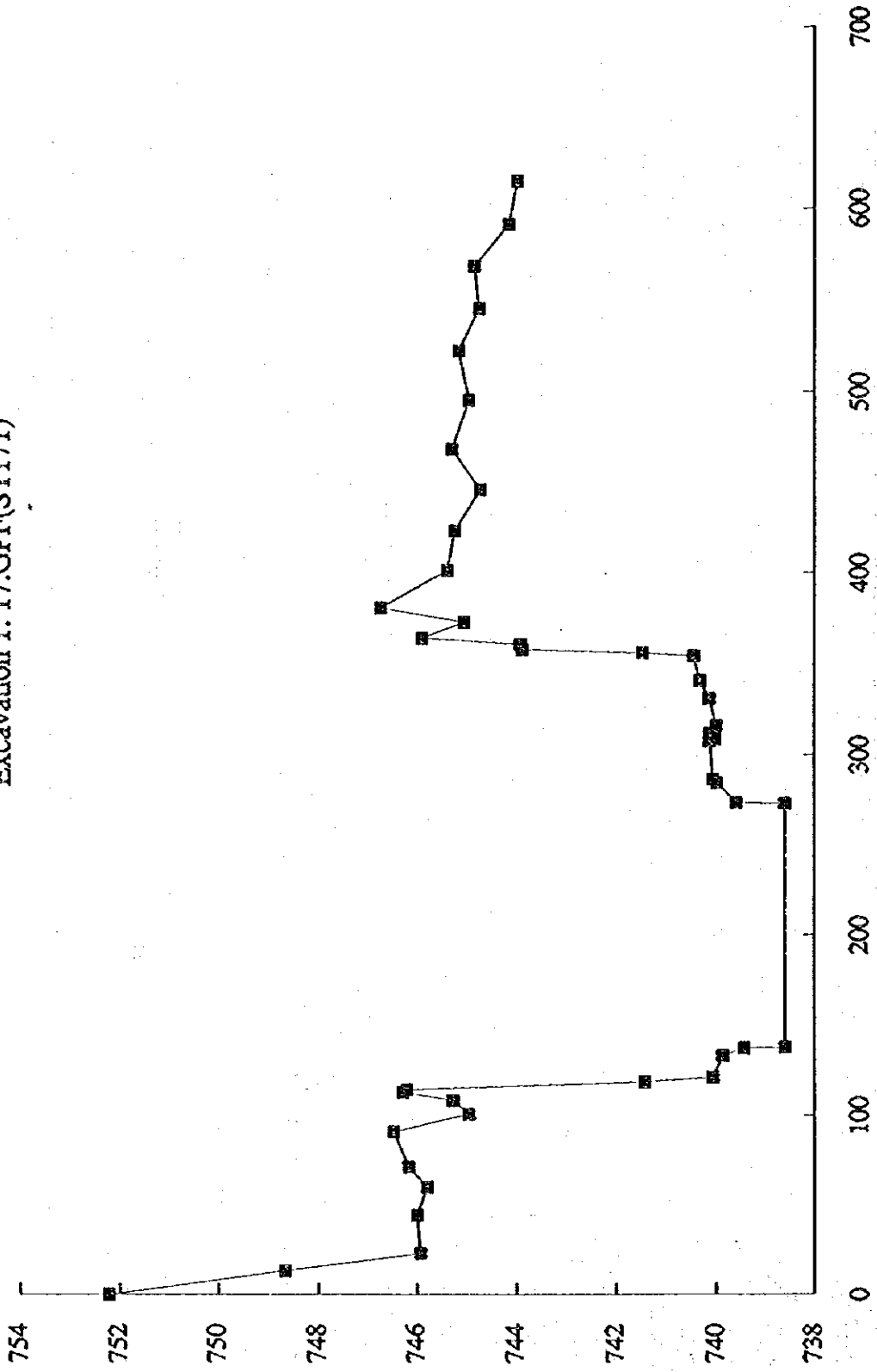

### 3.3 River Cross Sections With Excavation - 2

| Original Section name | Section No. | Distance (m) | Accumulated Distance (m) |
|-----------------------|-------------|--------------|--------------------------|
| D1-77                 | CN011       | 9230.000     | 0.000                    |
| D2-77                 | CN021       | 9230.000     | 9230.000                 |
| D3-77                 | CN031       | 12300.000    | 18460.000                |
| D4-77                 | CN041       | 10000.000    | 30760.000                |
| D5-77                 | CN051       | 11540.000    | 40760.000                |
| PV8-78                | CN061       | 2160.000     | 52300.000                |
| PV7-78                | CN071       | 3840.000     | 54460.000                |
| PV6-78                | CN081       | 400.000      | 58300.000                |
| PV5A-78               | CN091       | 1400.000     | 58700.000                |
| PV5-78                | CN101       | 1420.000     | 60100.000                |
| PV4-78                | CN111       | 100.000      | 61520.000                |
| M1-73                 | CN121       | 3040.000     | 61620.000                |
| PV3-78                | XN131       | 640.000      | 64660.000                |
| PV2-78                | FN141       | 500.000      | 65300.000                |
| PV1-78                | FN151       | 70.000       | 65800.000                |
| BAT-1A                | FN152       | 70.000       | 65870.000                |
| BAT-1B                | FN153       | 60.000       | 65940.000                |
| BAT-2                 | FN154       | 50.000       | 66000.000                |
| B3-84                 | FN161       | 260.000      | 66050.000                |
| R5-94                 | CN171       | 1200.000     | 66310.000                |
| R4-94                 | FN181       | 300.000      | 67510.000                |
| M2-73                 | FN191       | 690.000      | 67810.000                |
| UV8-78                | FN201       | 1400.000     | 68500.000                |
| UV7-78                | FN211       | 1400.000     | 69900.000                |
| UV6-78                | CN221       | 1600.000     | 71300.000                |
| M3-73                 | FN231       | 1400.000     | 72900.000                |
| UV5A-78               | CN241       | 300.000      | 74300.000                |
| R3-94                 | FN251       | 300.000      | 74600.000                |
| UV5-78                | CN261       | 2170.000     | 74900.000                |
| R2-94                 | CN271       | 230.000      | 77070.000                |
| UV4-78                | CN281       | 1200.000     | 77300.000                |
| M4-73                 | CN291       | 1400.000     | 78500.000                |
| UV3-78                | CN301       | 1368.559     | 79900.000                |
| 01.GPF                | FT011       | 999.116      | 81268.559                |
| 02.GPF                | FT021       | 232.325      | 82267.675                |
| UV2-78                | FN311       | 762.845      | 82500.000                |
| 03.GPF                | FT031       | 737.155      | 83262.845                |
| R1-94                 | FN321       | 174.458      | 84000.000                |
| 04.GPF                | JT041       | 725.542      | 84174.458                |
| M5-73                 | CN331       | 308.594      | 84900.000                |
| 05.GPF                | FT051       | 999.700      | 85208.594                |
| 06.GPF                | JT061       | 91.706       | 86208.294                |
| M6-73                 | FN341       | 736.650      | 86300.000                |
| 07.GPF                | FT071       | 263.350      | 87036.650                |
| M7-73                 | FN351       | 735.024      | 87300.000                |
| 08.GPF                | FT081       | 988.412      | 88035.024                |
| 09.GPF                | JT091       | 986.009      | 89023.436                |
| 10.GPF                | JT101       | 890.555      | 90009.445                |
| M8-73                 | CN361       | 95.809       | 90900.000                |
| 11.GPF                | FT111       | 990.253      | 90995.809                |
| 12.GPF                | FT121       | 955.756      | 91986.062                |
| 13.GPF                | FT131       | 758.182      | 92941.818                |
| UV-92                 | FN371       | 214.332      | 93700.000                |
| 14.GPF                | JT141       | 185.668      | 93914.332                |
| UV1-78                | FN381       | 804.008      | 94100.000                |
| 15.GPF                | FT151       | 295.992      | 94904.008                |
| FINFL-27.ENT          | FF011       | 712.720      | 95200.000                |
| 16.GPF                | FT161       | 990.062      | 95912.720                |
| 17.GPF                | FT171       | 1005.718     | 96902.782                |

| Original Section name | Section No. | Distance (m) | Accumulated Distance (m) |
|-----------------------|-------------|--------------|--------------------------|
| 18.GPF                | JT181       | 291.500      | 97908.500                |
| FINFL-26.ENT          | CF021       | 699.237      | 98200.000                |
| 19.GPF                | JT191       | 998.171      | 98899.237                |
| 20.GPF                | JT201       | 1002.592     | 99897.400                |
| FINFL-25.ENT          | CF031       | 3300.000     | 100900.000               |
| FINFL-24.ENT          | CF041       | 3500.000     | 104200.000               |
| FINFL-23.ENT          | CF051       | 9950.000     | 107700.000               |
| FINFL-22.ENT          | CF061       | 4650.000     | 117650.000               |
| FINFL-21.ENT          | CF071       | 3900.000     | 122300.000               |
| FINFL-20.ENT          | CF081       | 5000.000     | 126200.000               |
| FINFL-19.ENT          | CF091       | 2000.000     | 131200.000               |
| FINFL-18.ENT          | CF101       | 2000.000     | 133200.000               |
| FINFL-17.ENT          | CF111       | 5750.000     | 135200.000               |
| FINFL-16.ENT          | CF121       | 3250.000     | 140950.000               |
| FINFL-15.ENT          | CF131       | 3500.000     | 144200.000               |
| FINFL-14.ENT          | CF141       | 2250.000     | 147700.000               |
| FINFL-13.ENT          | CF151       | 3250.000     | 149950.000               |
| FINFL-12.ENT          | CF161       | 5050.000     | 153200.000               |
| FINFL-11.ENT          | CF171       | 3050.000     | 158250.000               |
| FINFL-10.ENT          | CF181       | 2950.000     | 161300.000               |
| FINFL-09.ENT          | CF191       | 4550.000     | 164250.000               |
| FINFL-08.ENT          | CF201       | 4400.000     | 168800.000               |
| FINFL-07.ENT          | CF211       | 4850.000     | 173200.000               |
| FINFL-06.ENT          | CF221       | 1700.000     | 178050.000               |
| FINFL-05.ENT          | CF231       | 3950.000     | 179750.000               |
| FINFL-04.ENT          | CF241       | 2225.000     | 183700.000               |
| FINFL-03.ENT          | CF251       | 4775.000     | 185925.000               |
| FINFL-02.ENT          | CF261       | 7000.004     | 190700.000               |
| FINFL-01.ENT          | CF271       | 1805.800     | 197700.000               |
| S-02.GPF              | JS021       | 1552.490     | 199505.800               |
| S-03.GPF              | JS031       | 1762.610     | 201058.290               |
| S-04.GPF              | JS041       | 2644.140     | 202820.900               |
| S-05.GPF              | JS051       | 2191.590     | 205465.040               |
| S-06.GPF              | JS061       | 2388.090     | 207656.630               |
| S-07.GPF              | JS071       | 3521.930     | 210044.720               |
| S-08.GPF              | JS081       | 1817.230     | 213566.650               |
| S-09.GPF              | JS091       | 2028.390     | 215383.880               |
| S-10.GPF              | JS101       | 2469.990     | 217412.270               |
| S-11.GPF              | JS111       | 1076.570     | 219882.260               |
| S-12.GPF              | JS121       | 2390.910     | 220958.830               |
| S-13.GPF              | JS131       | 2077.590     | 223349.740               |
| S-14.GPF              | JS141       | 2319.950     | 225427.330               |
| S-15.GPF              | JS151       | 1916.490     | 227747.280               |
| S-16.GPF              | JS161       | 2866.920     | 229663.770               |
| S-17.GPF              | JS171       | 1134.620     | 232530.690               |
| S-18.GPF              | JS181       | 1295.530     | 233665.310               |
| S-19.GPF              | JS191       | 737.220      | 234960.840               |
| S-20.GPF              | JS201       | 998.120      | 235698.060               |
| S-21.GPF              | JS211       | 391.560      | 236696.180               |
| S-22.GPF              | JS221       | 1191.210     | 237087.740               |
| S-23.GPF              | JS231       | 487.750      | 238278.950               |
| S-24.GPF              | JS241       | 557.770      | 238766.700               |
| S-25.GPF              | JS251       | 436.940      | 239324.470               |
| S-26.GPF              | JS261       | 516.210      | 239761.410               |
| S-27.GPF              | JS271       | 512.410      | 240277.620               |
| S-28.GPF              | JS281       | 919.310      | 240790.030               |
| S-29.GPF              | JS291       | 875.150      | 241709.340               |
| S-30.GPF              | JS301       | 0.000        | 242584.450               |

Excavation 2: PV3-78(XN131)

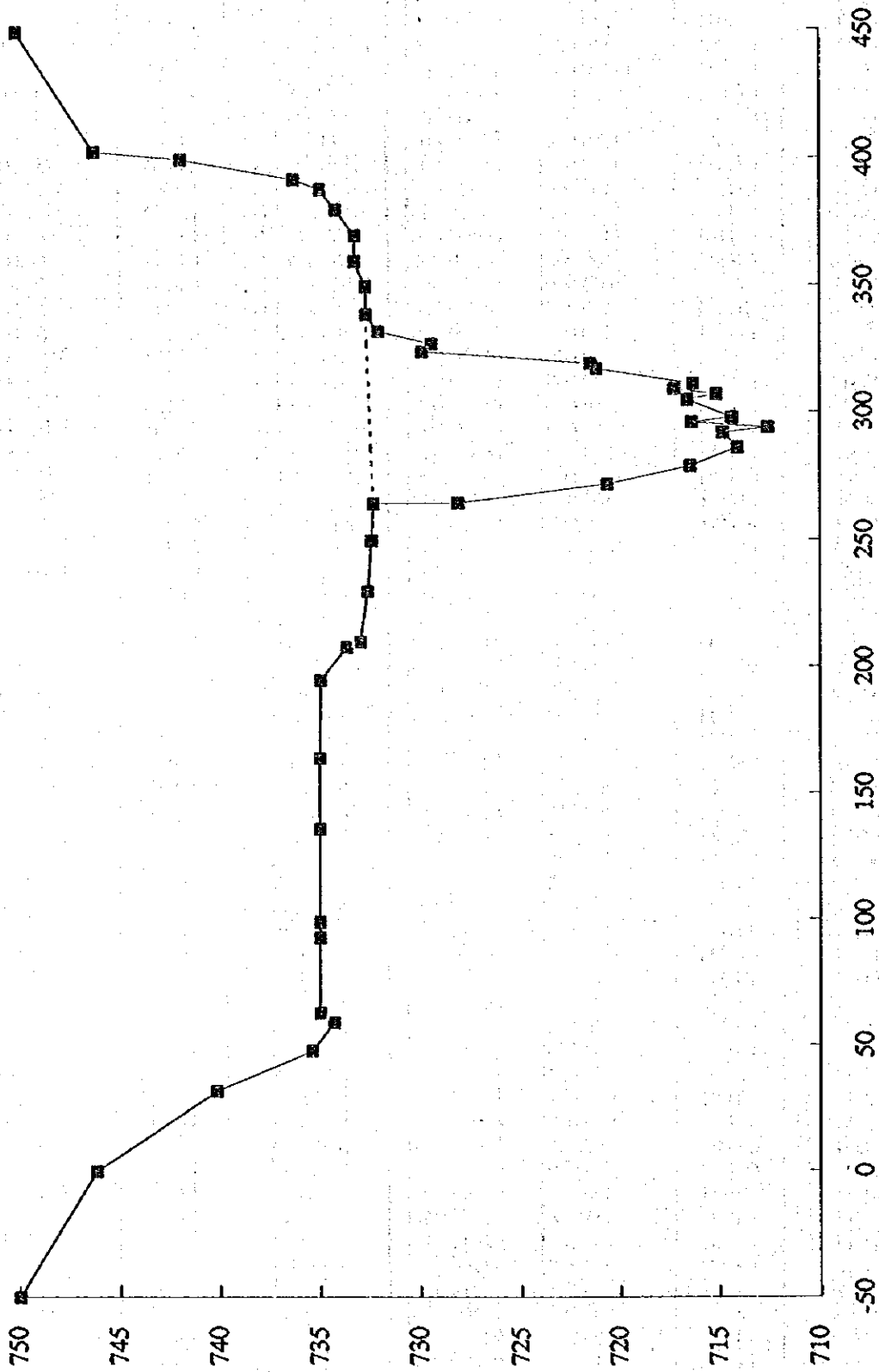

Excavation 2: PV2-78(FN141)

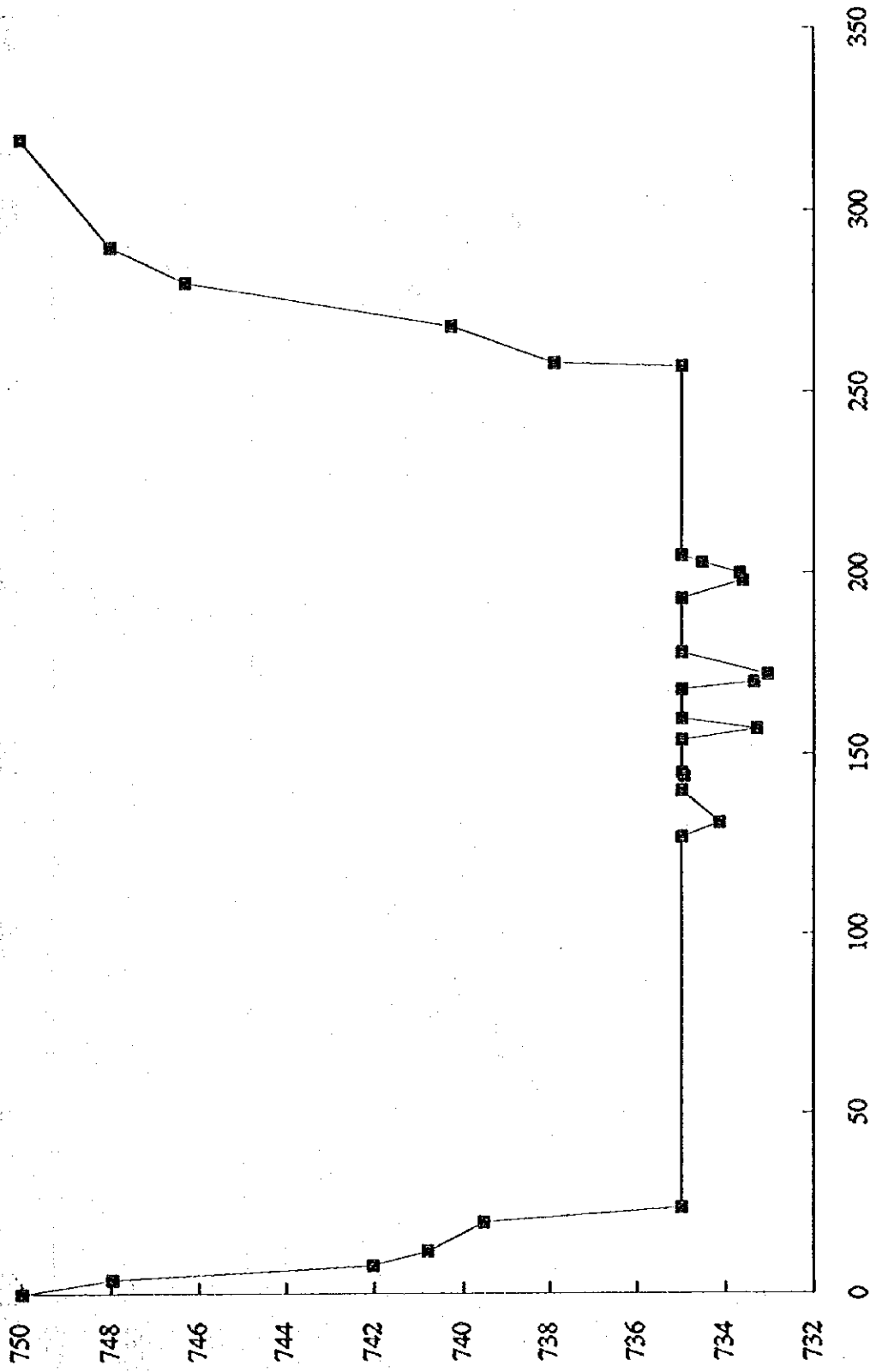

Excavation 2: PV1-78(FN151)

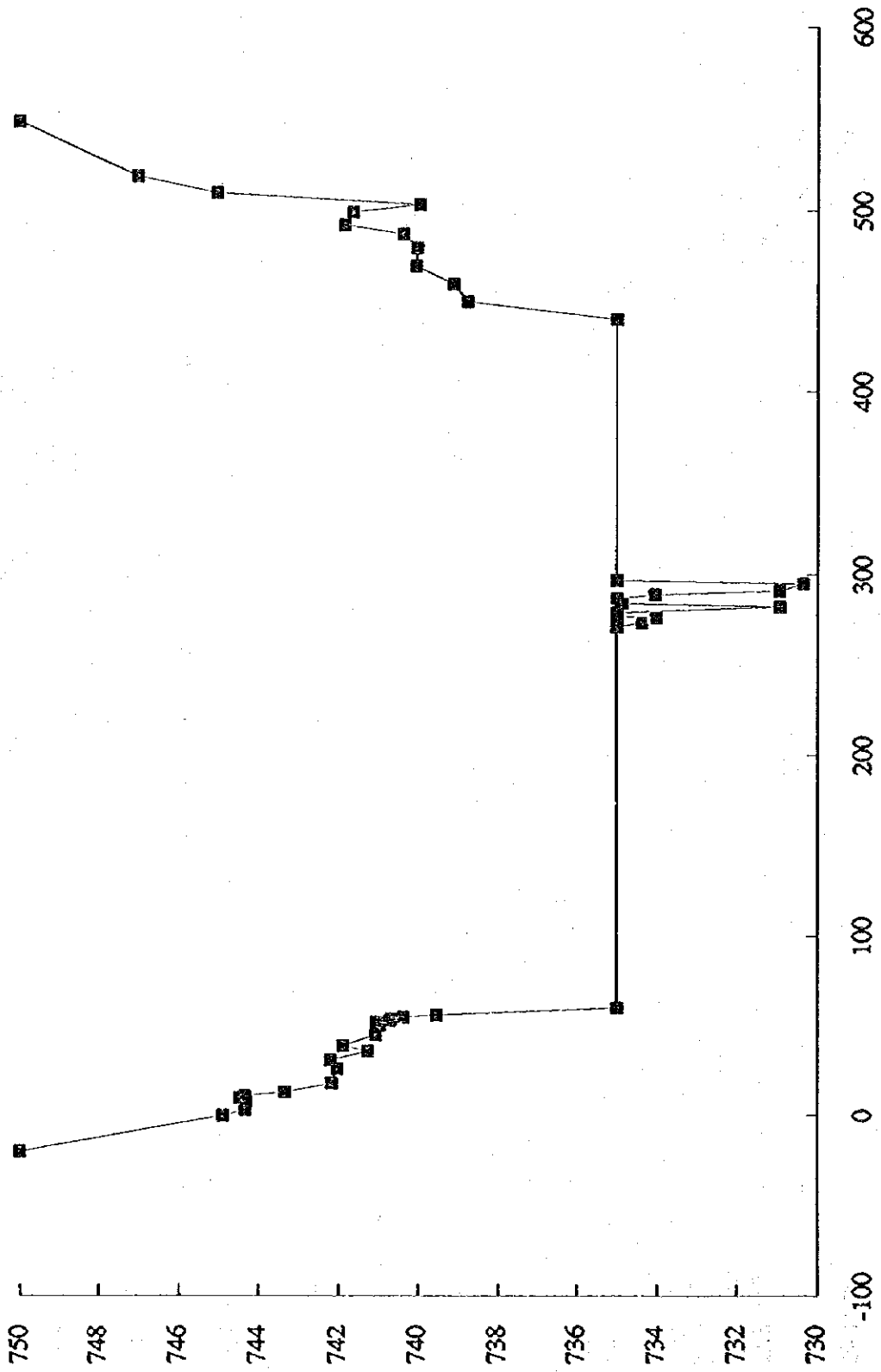

Excavation 2: BAT-1A(FN152)

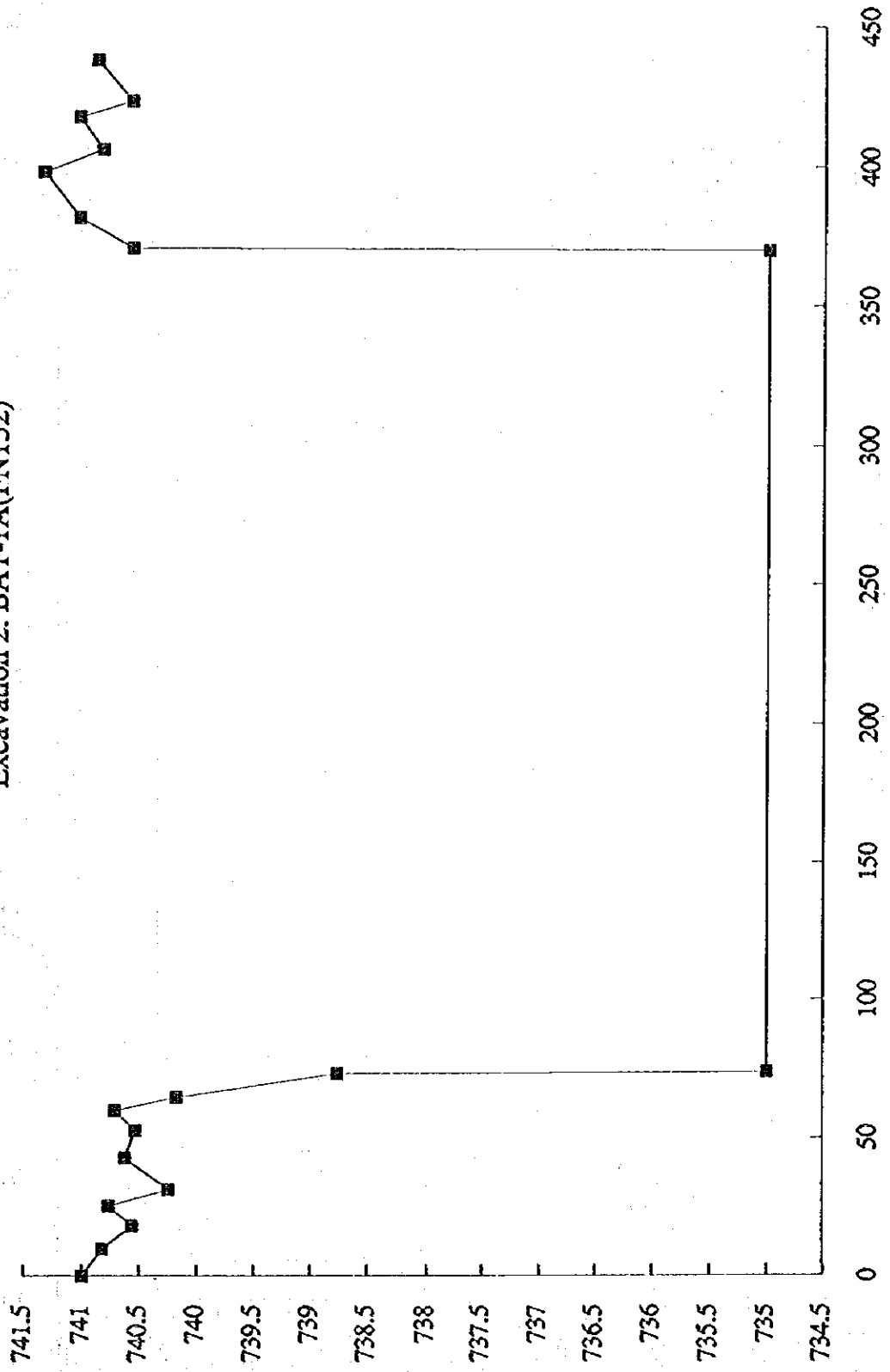

Excavation 2: BAT-1B(FN153)

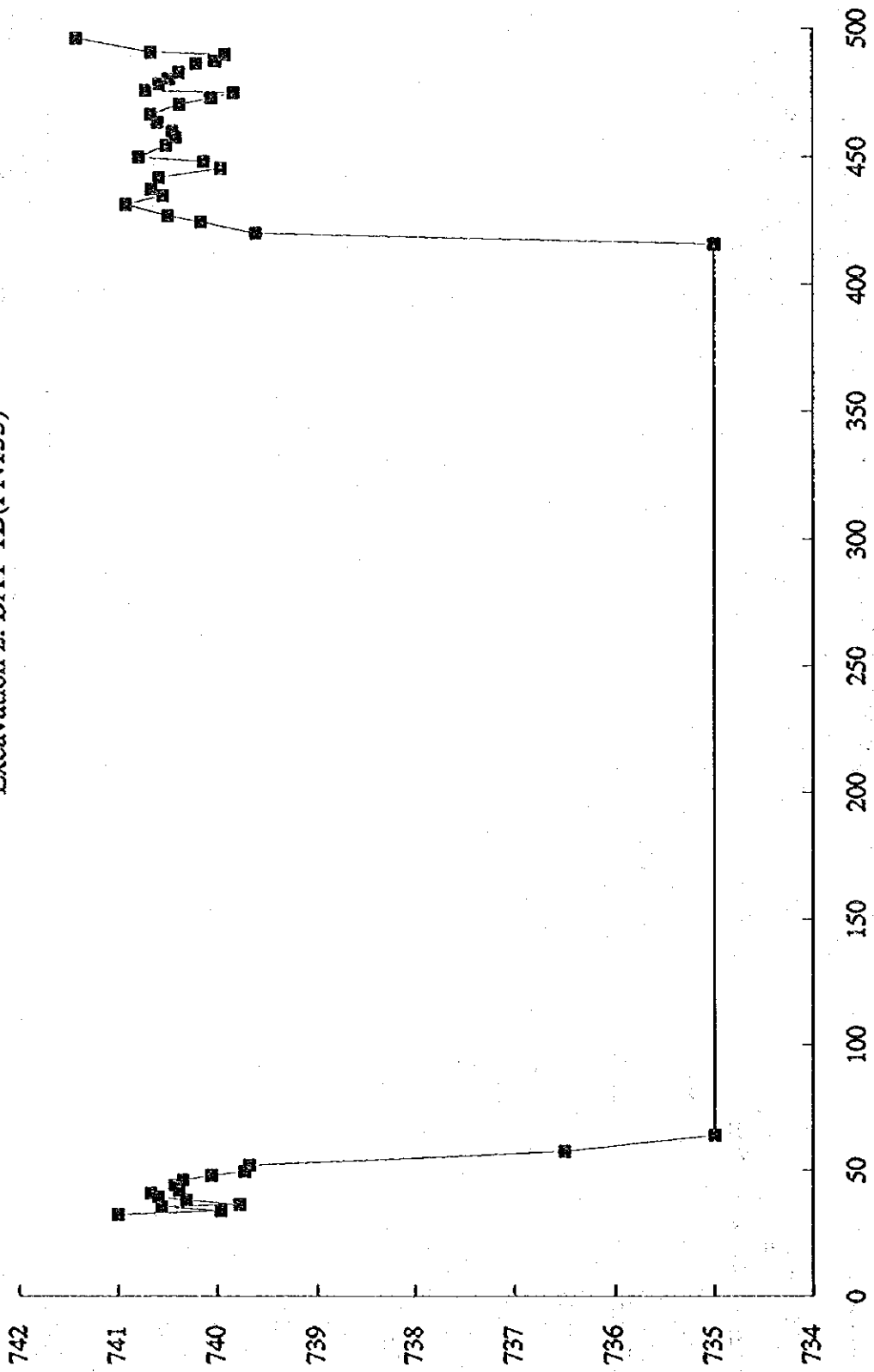



Excavation 2: BAT-2(FN154)

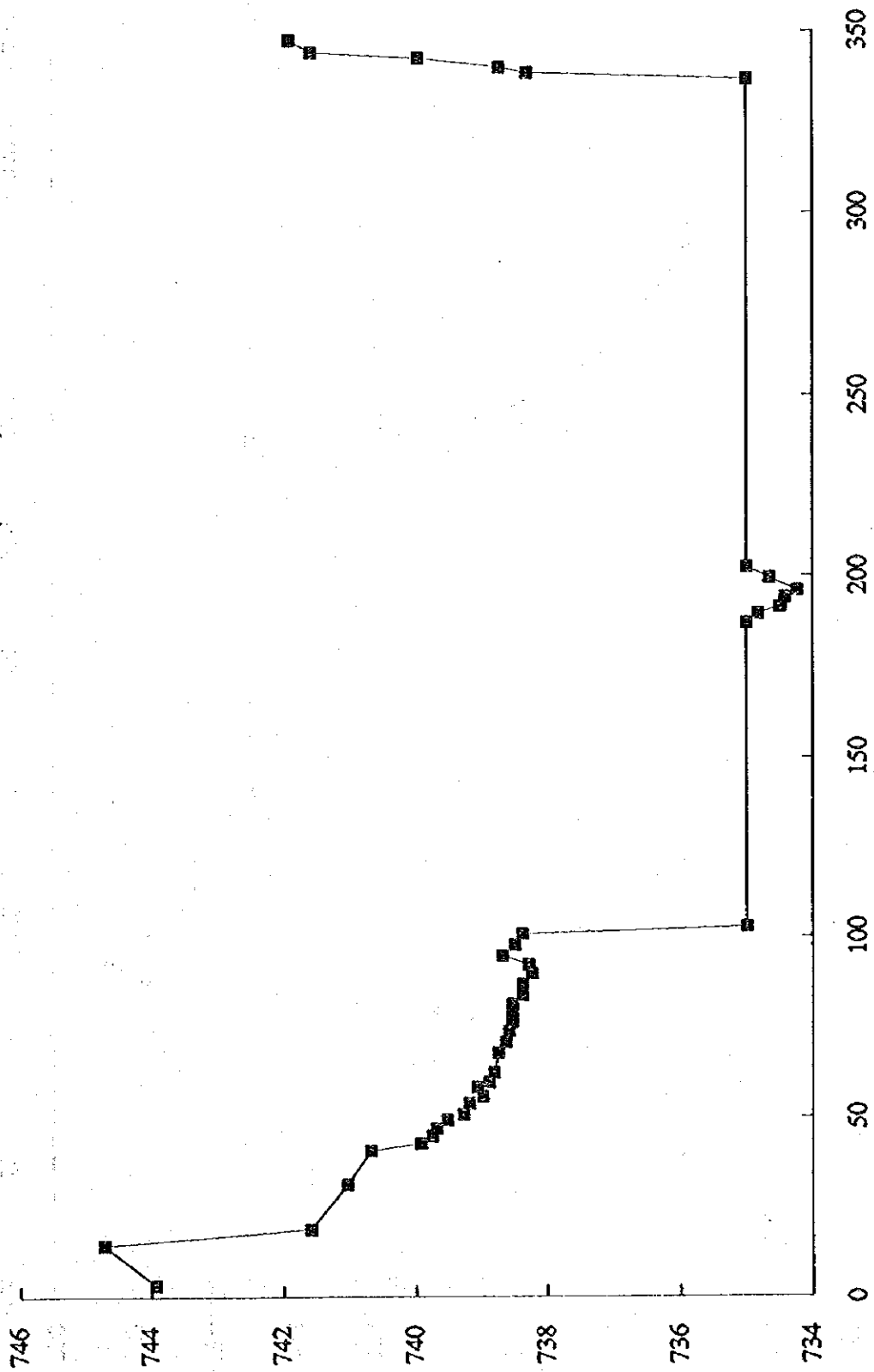

Excavation 2: B3-84(FN161)

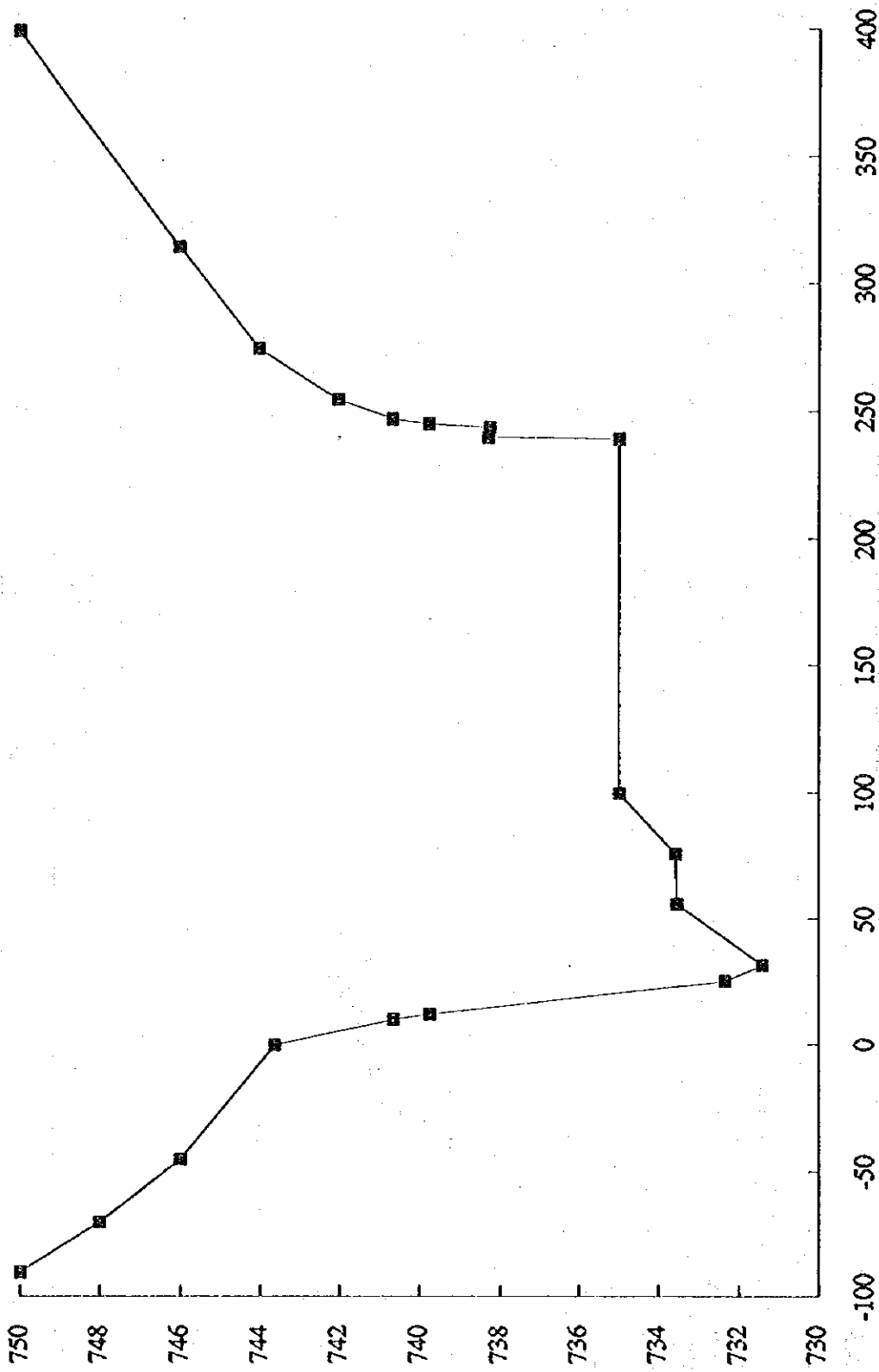

Excavation 2: R4-94(FN181)

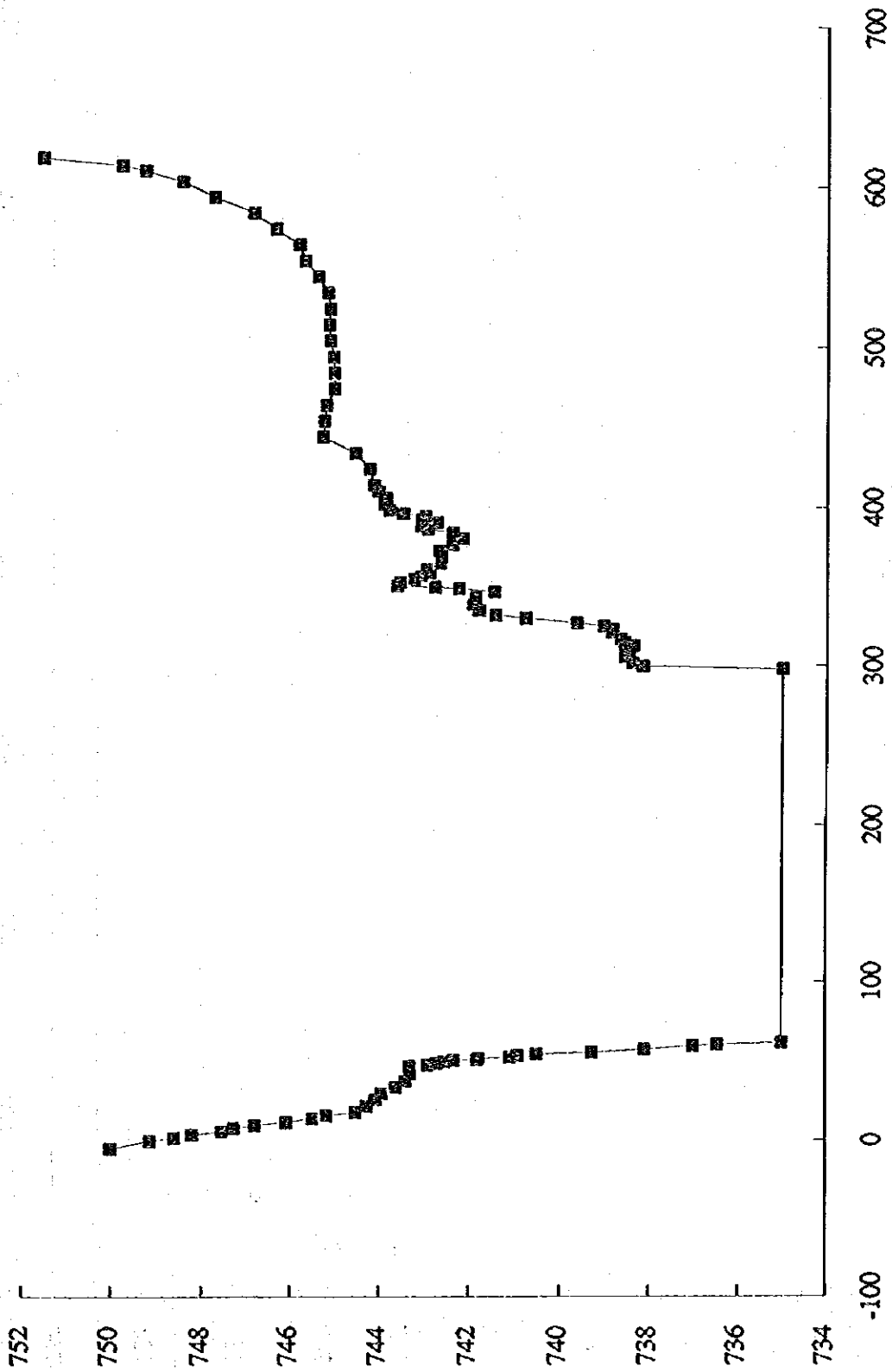

Excavation 2: M2-73(FN191)

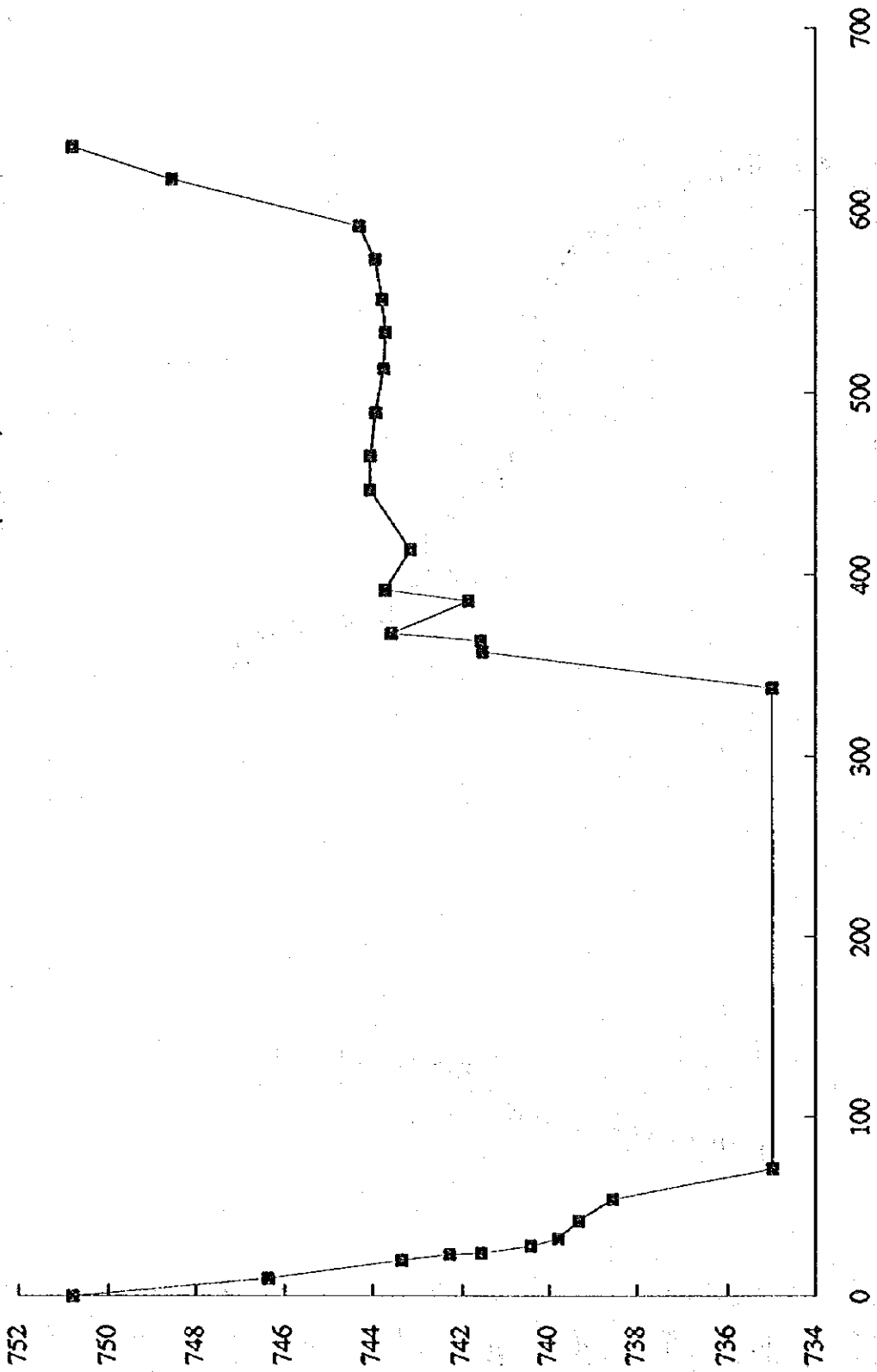

Excavation 2: UV8-78(FN201)

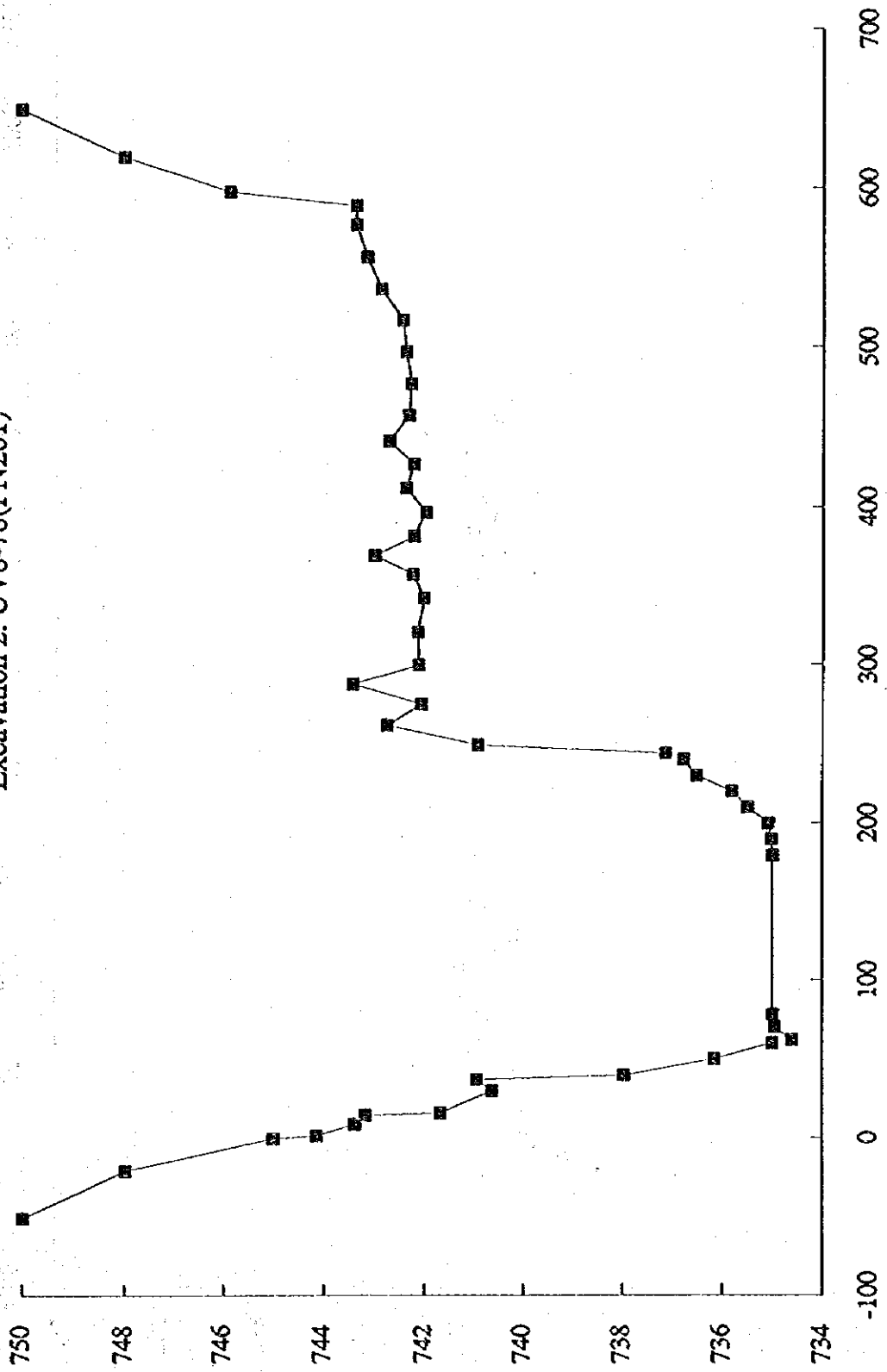

Excavation 2: UV7-78(FN211)

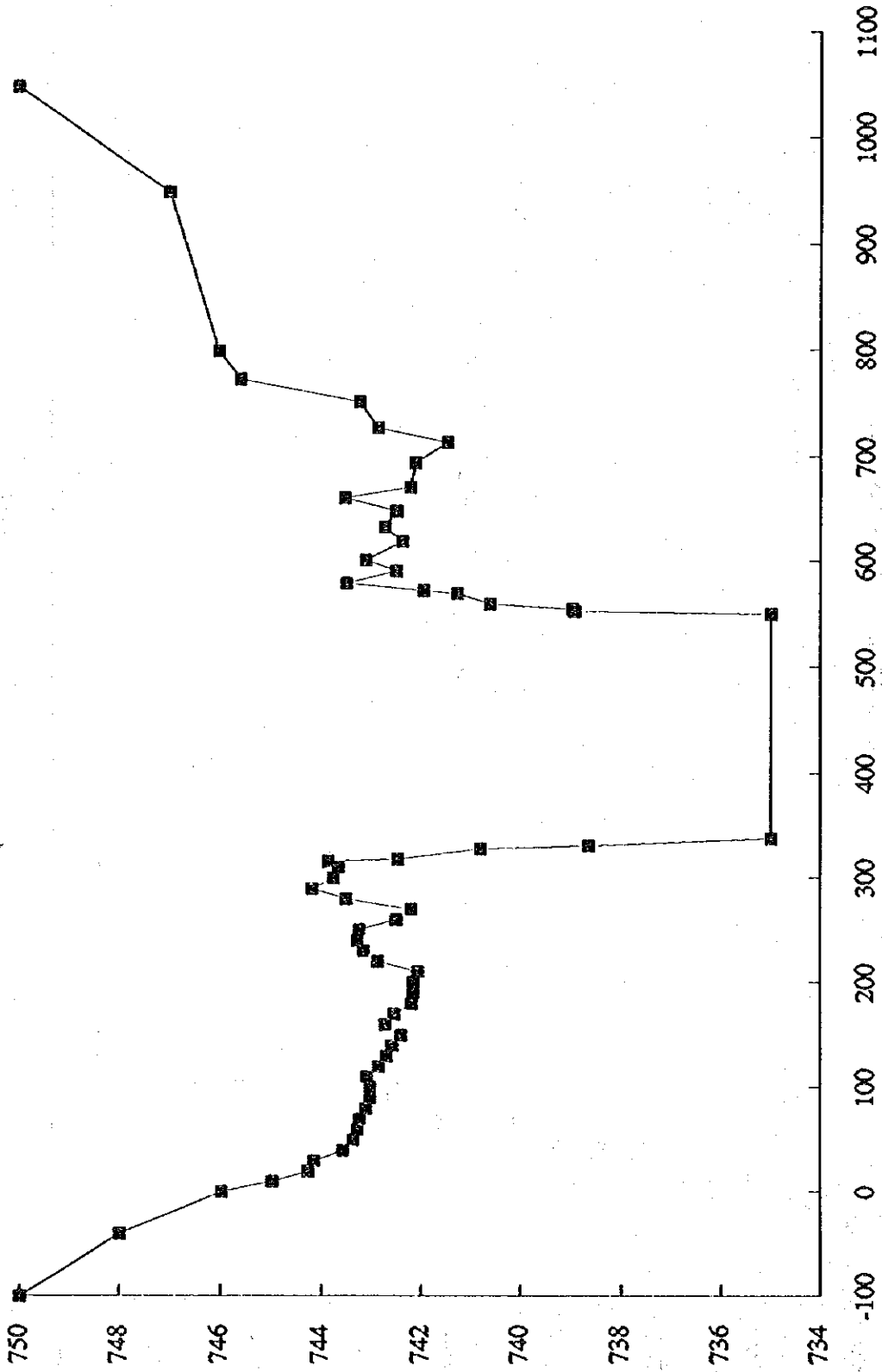

Excavation 2: M3-73(FN231)

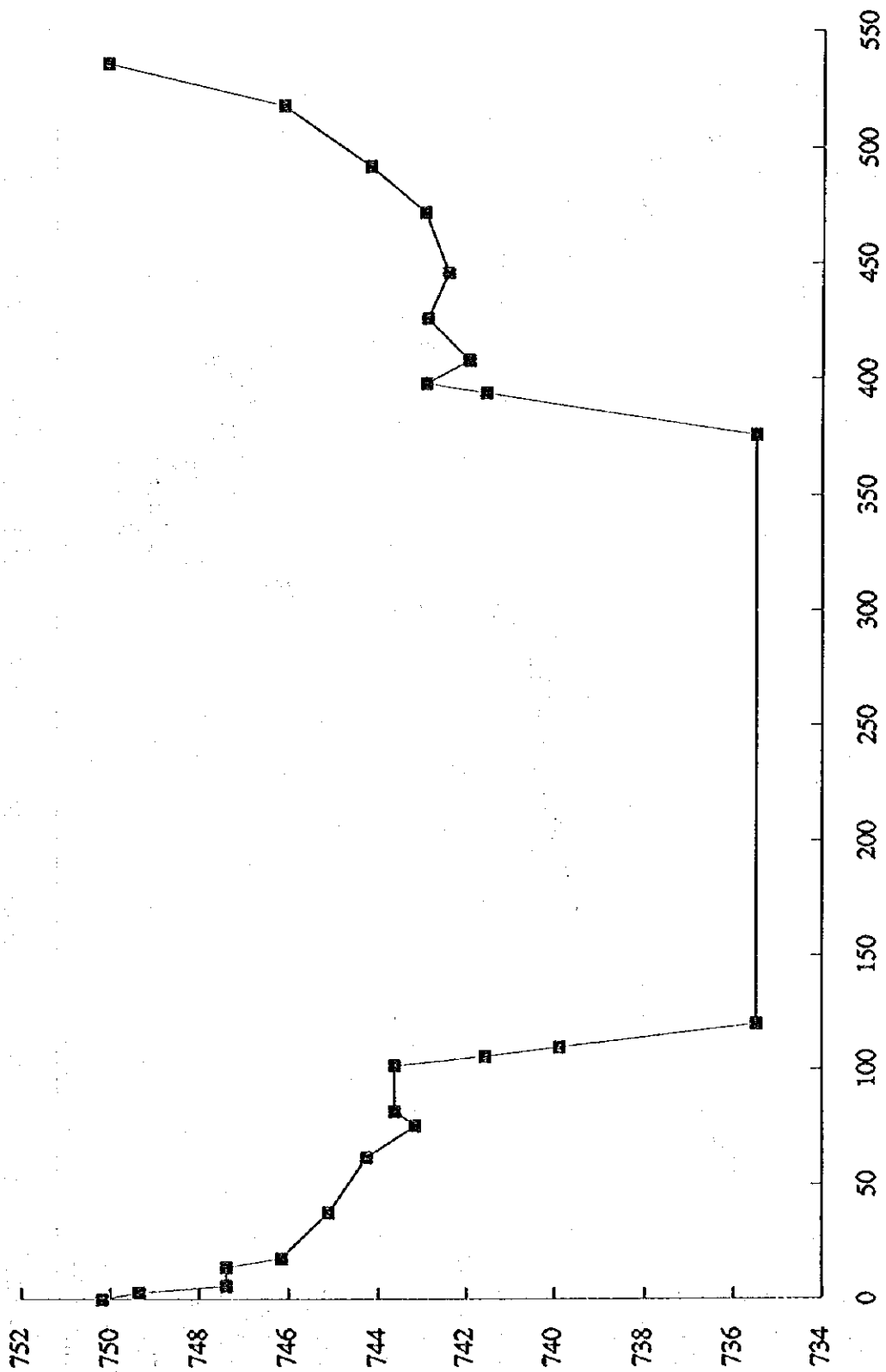

Excavation 2: R3-94(FN251)

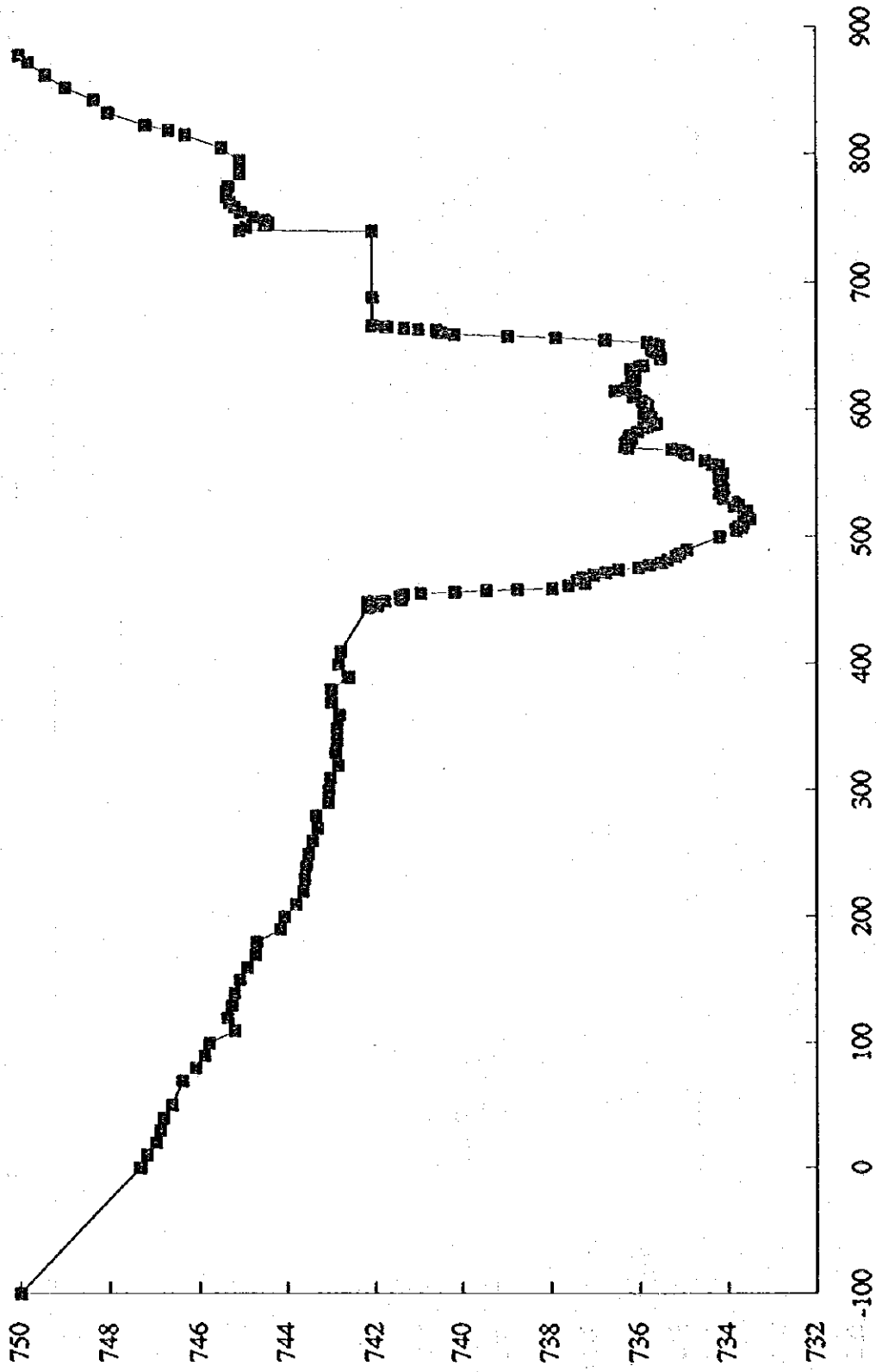



Excavation 2: 01.GPF(FT011)

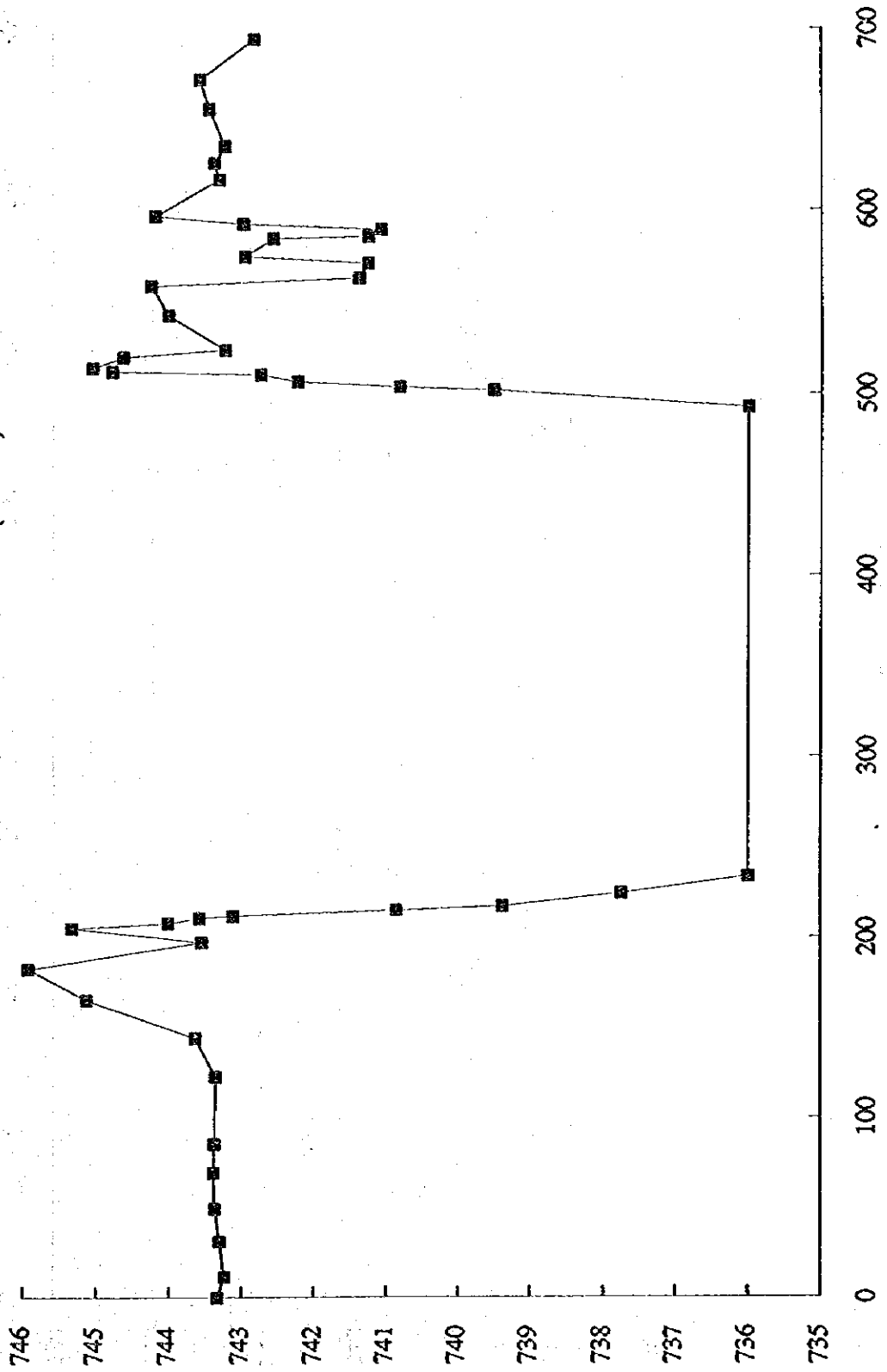

Excavation 2: 02.GPF(FT021)

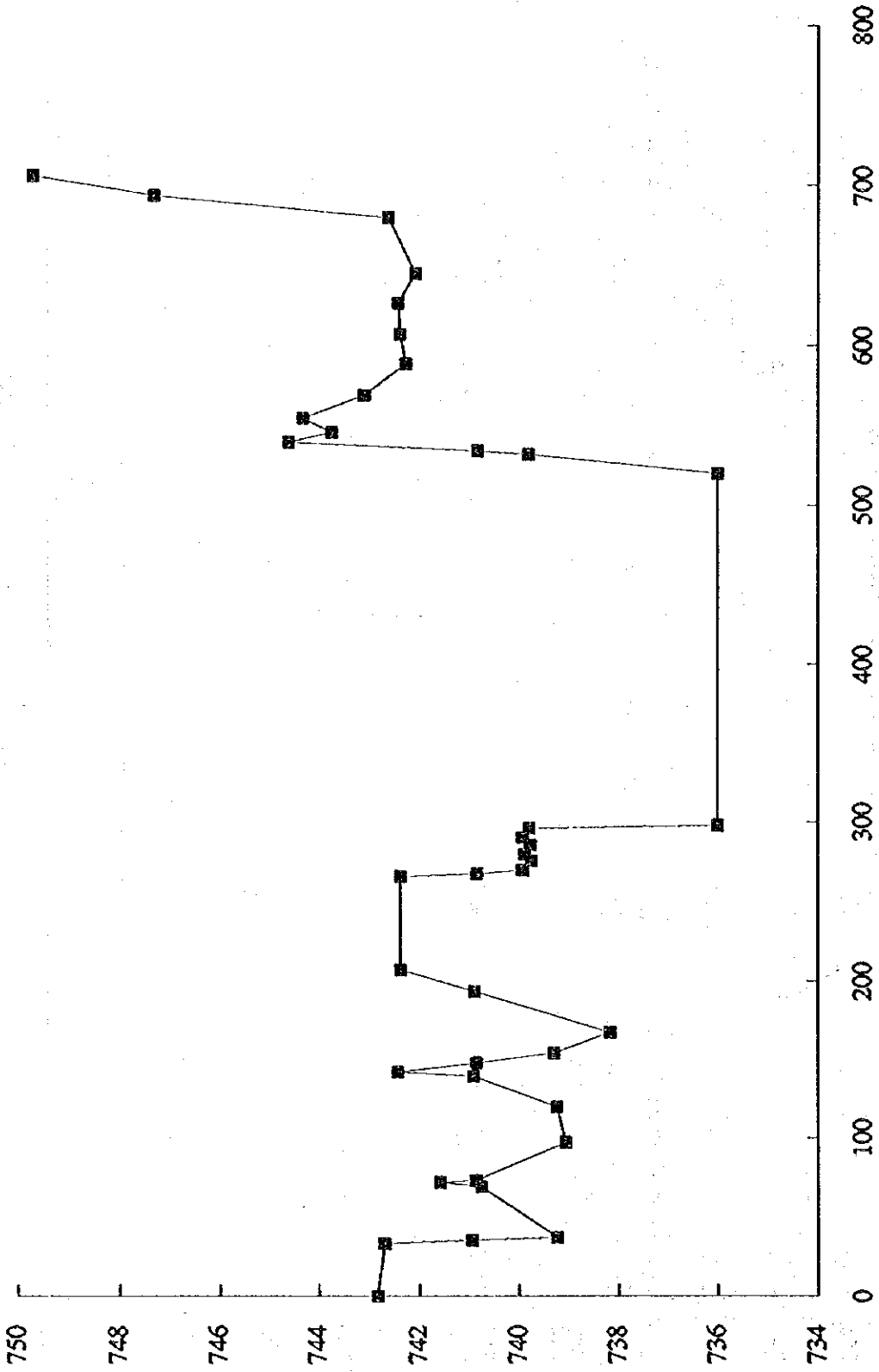

Excavation 2: UV2-78(FN311)

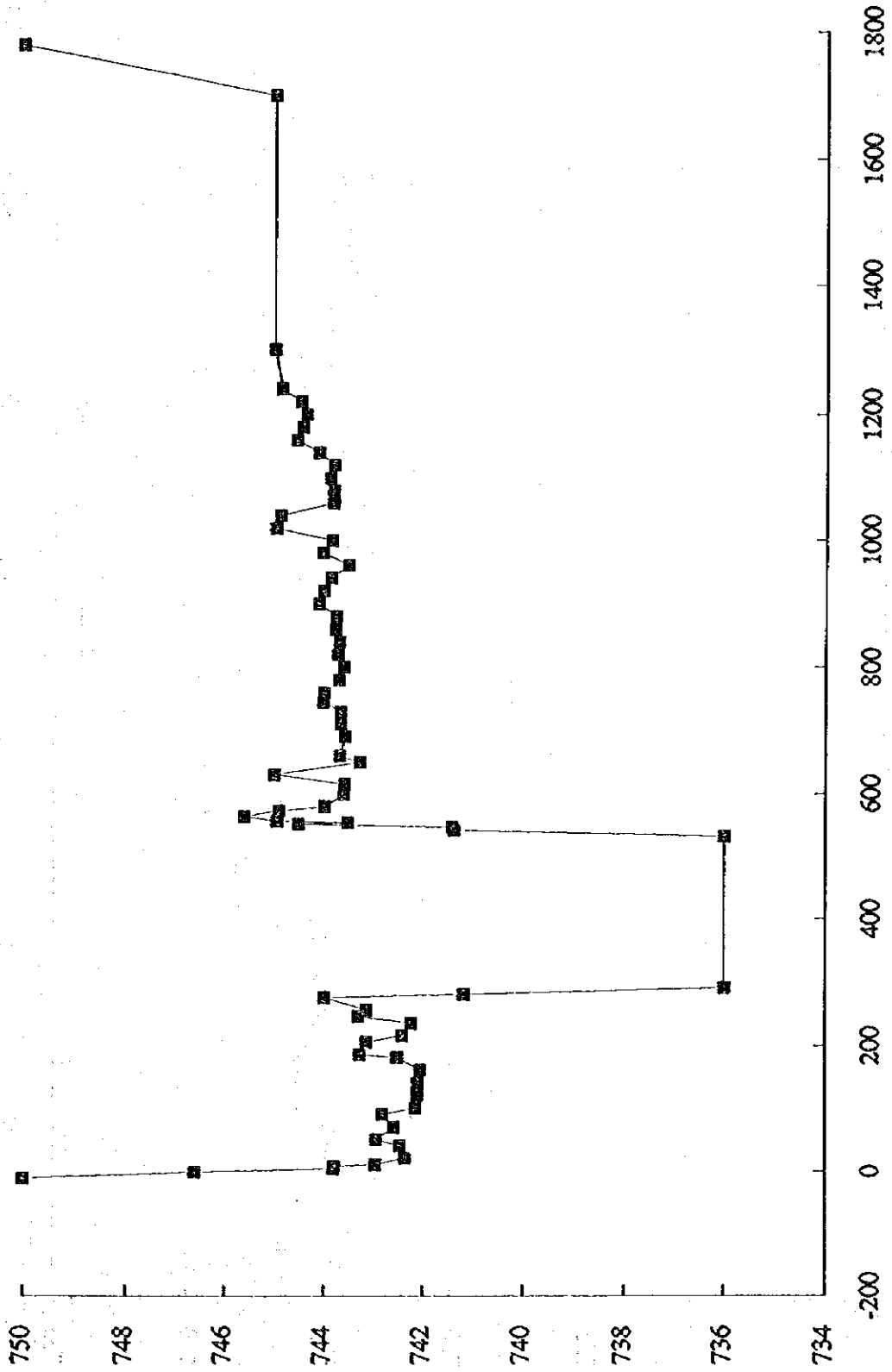

Excavation 2: 03.GPF(FT031)

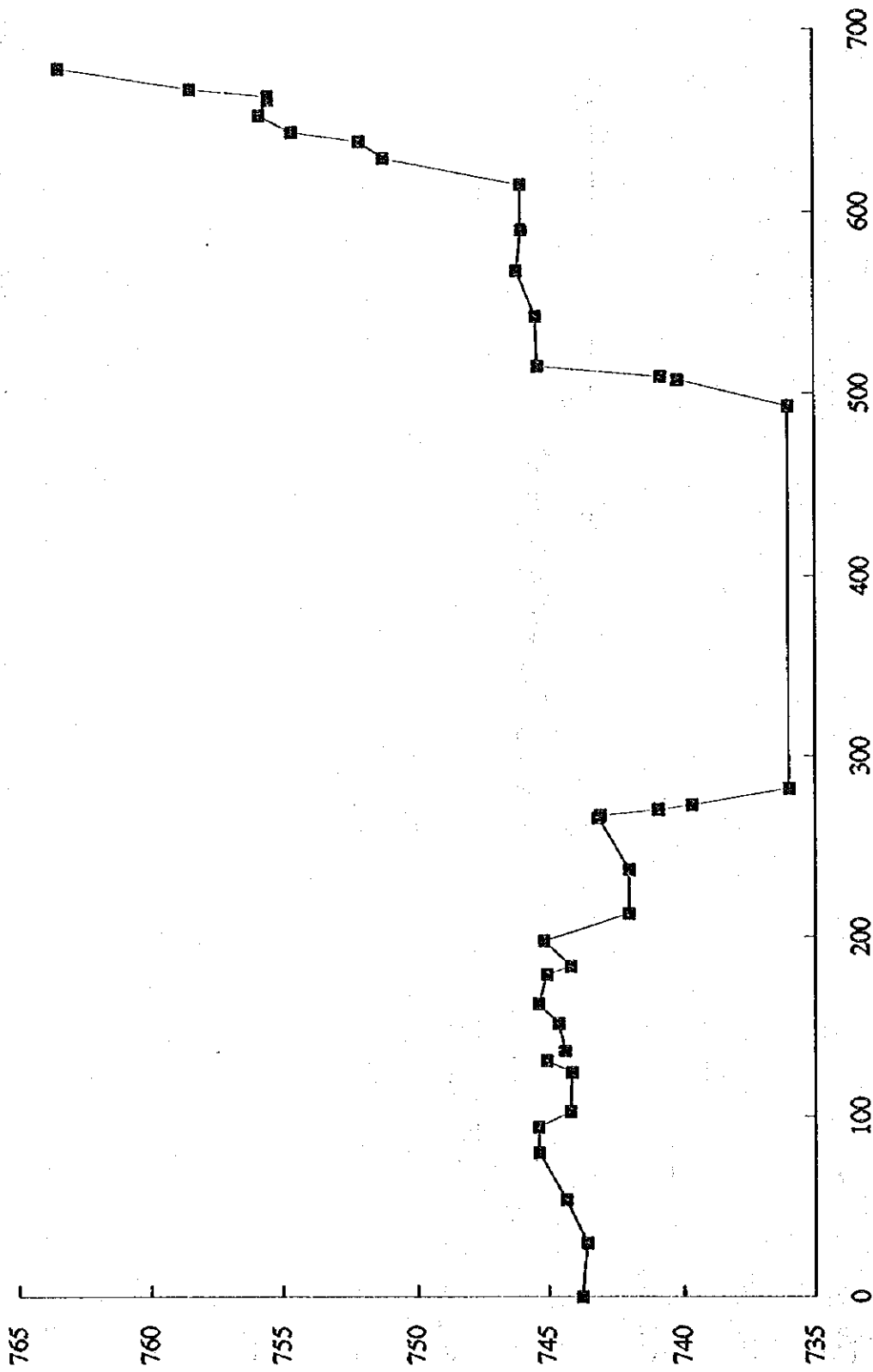

Excavation 2: R1-94(FN321)

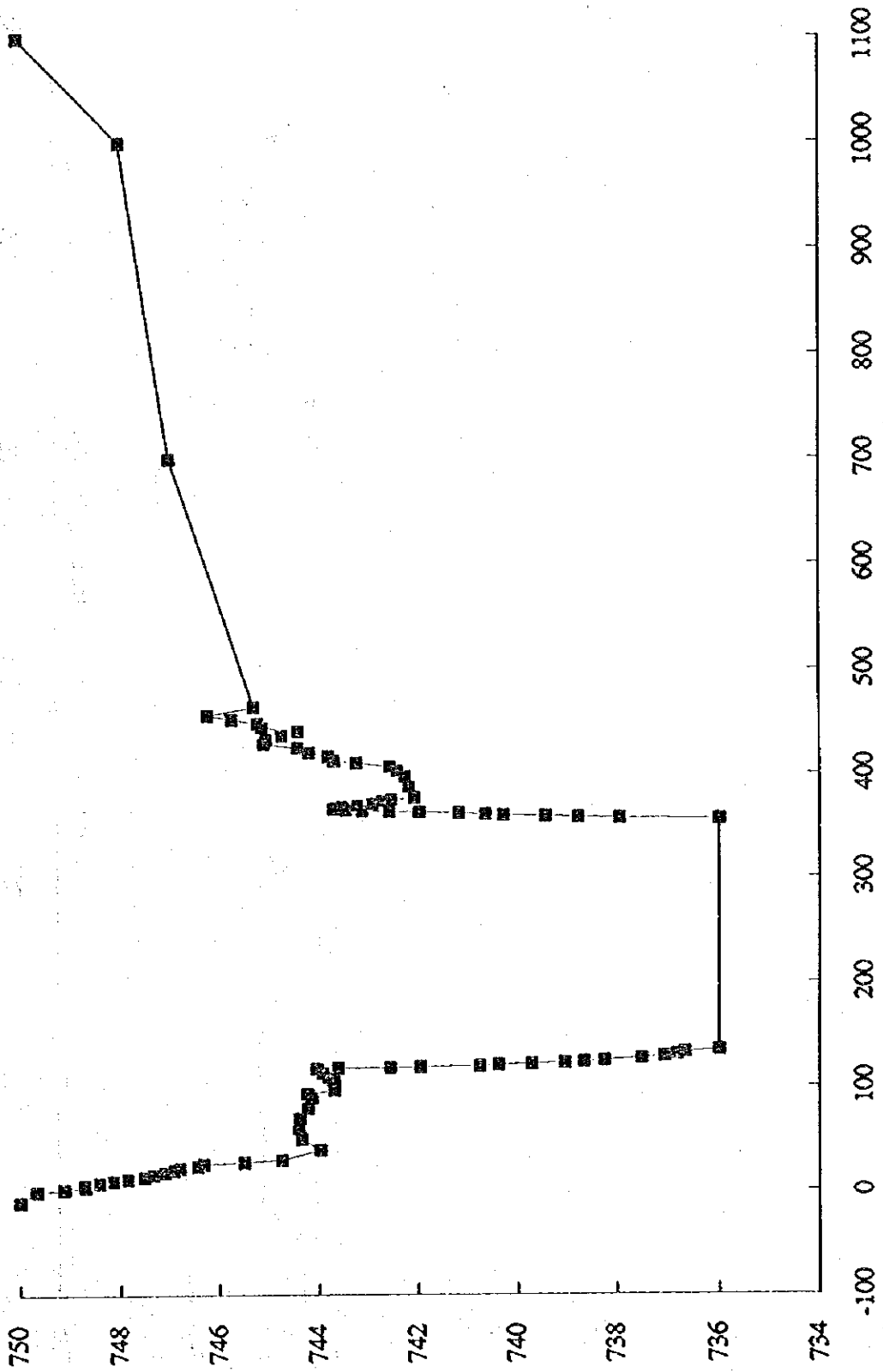

Excavation 2: 05.GPF(FT051)

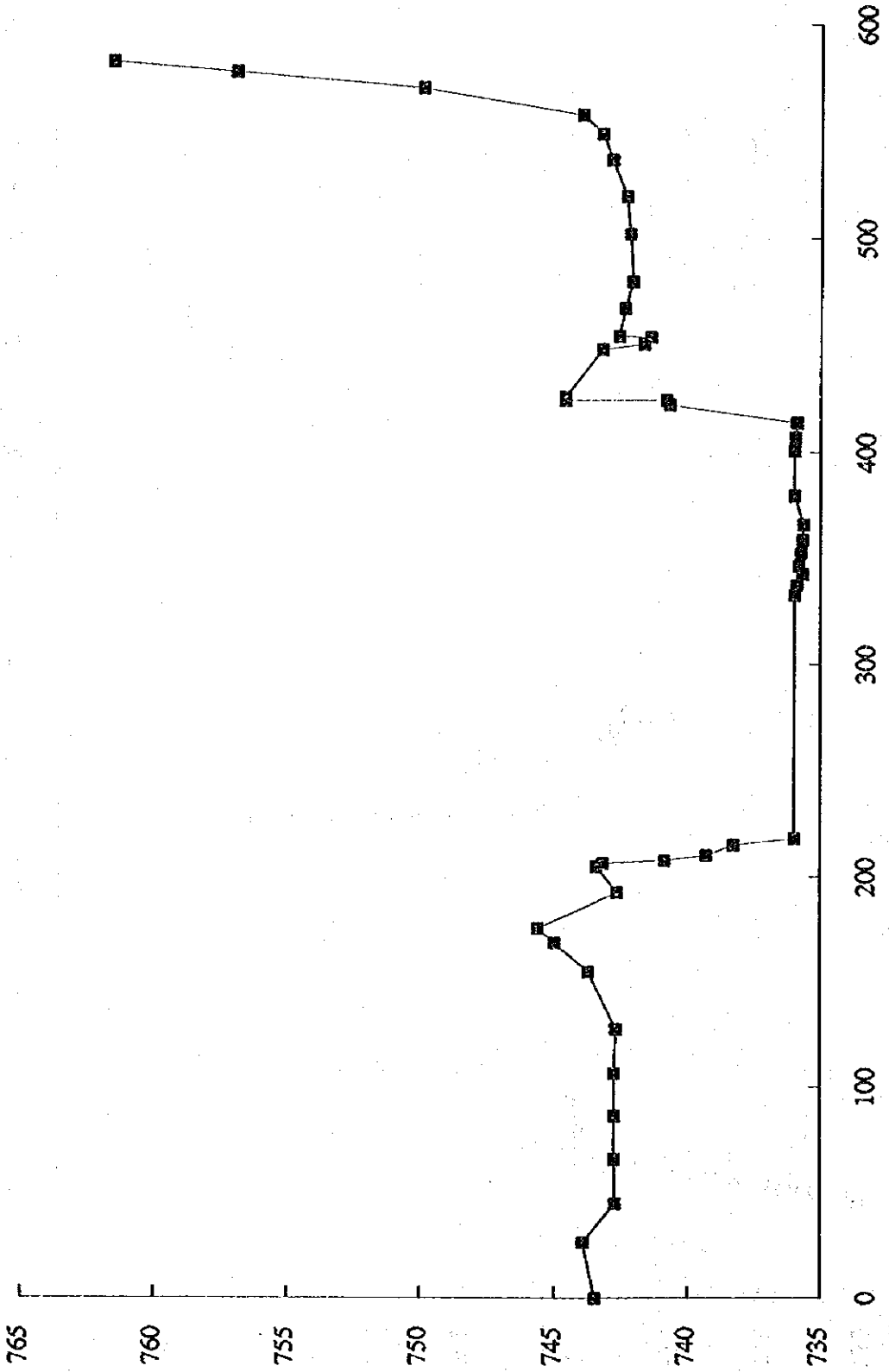

Excavation 2: M6-73(FN341)

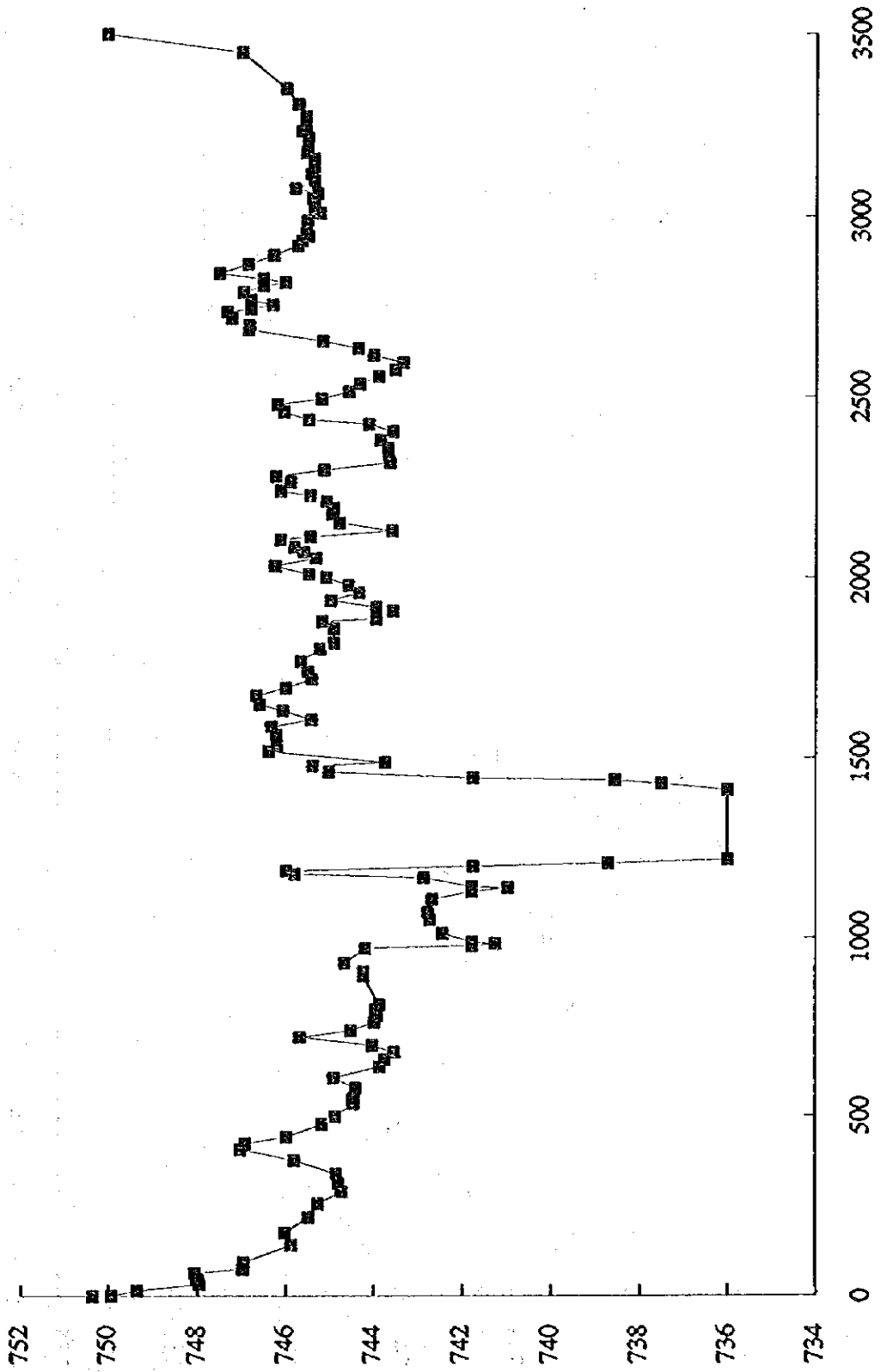

Excavation 2: 07.GPF(FT071)

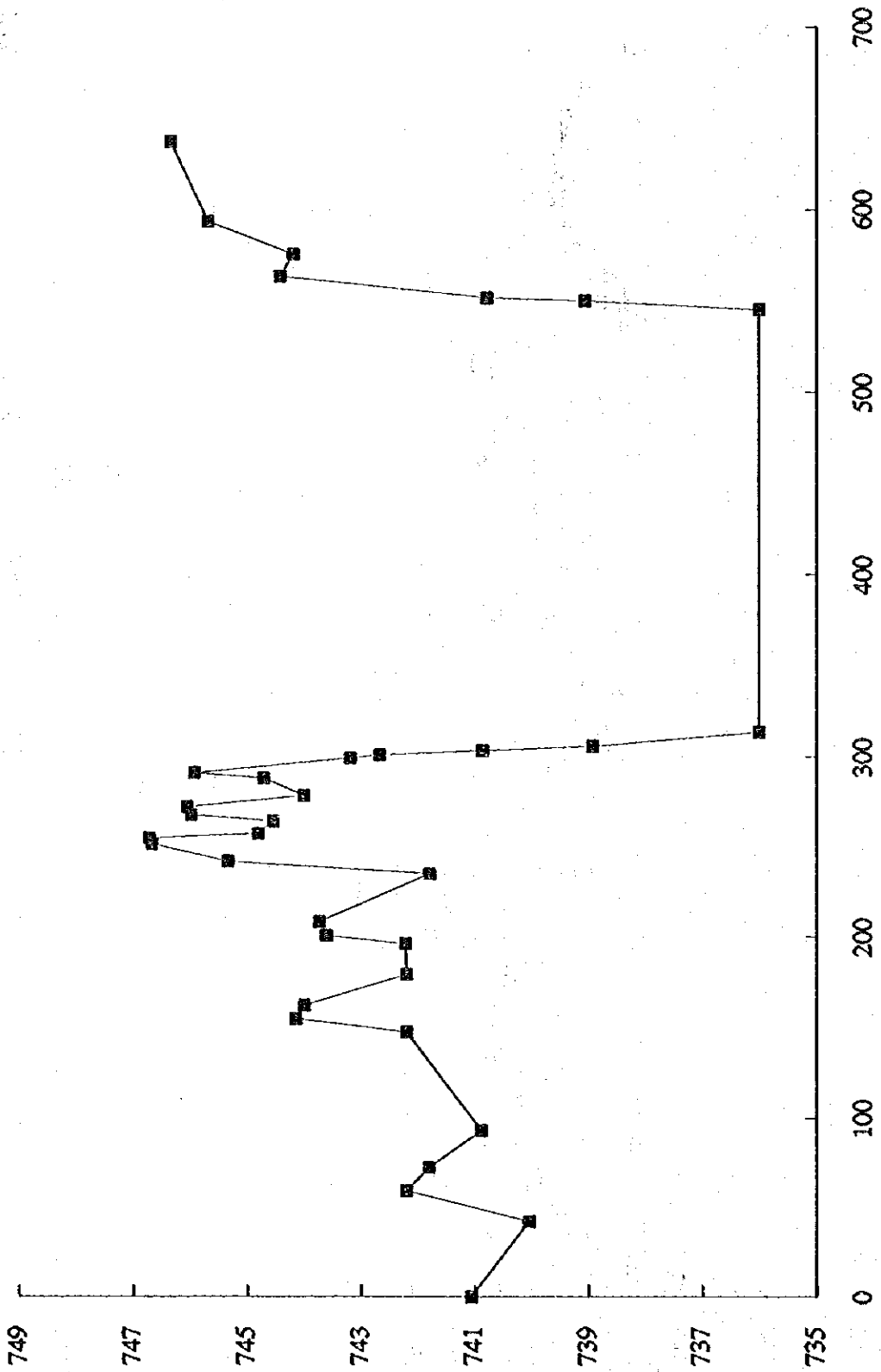



Excavation 2: M7-73(FN351)

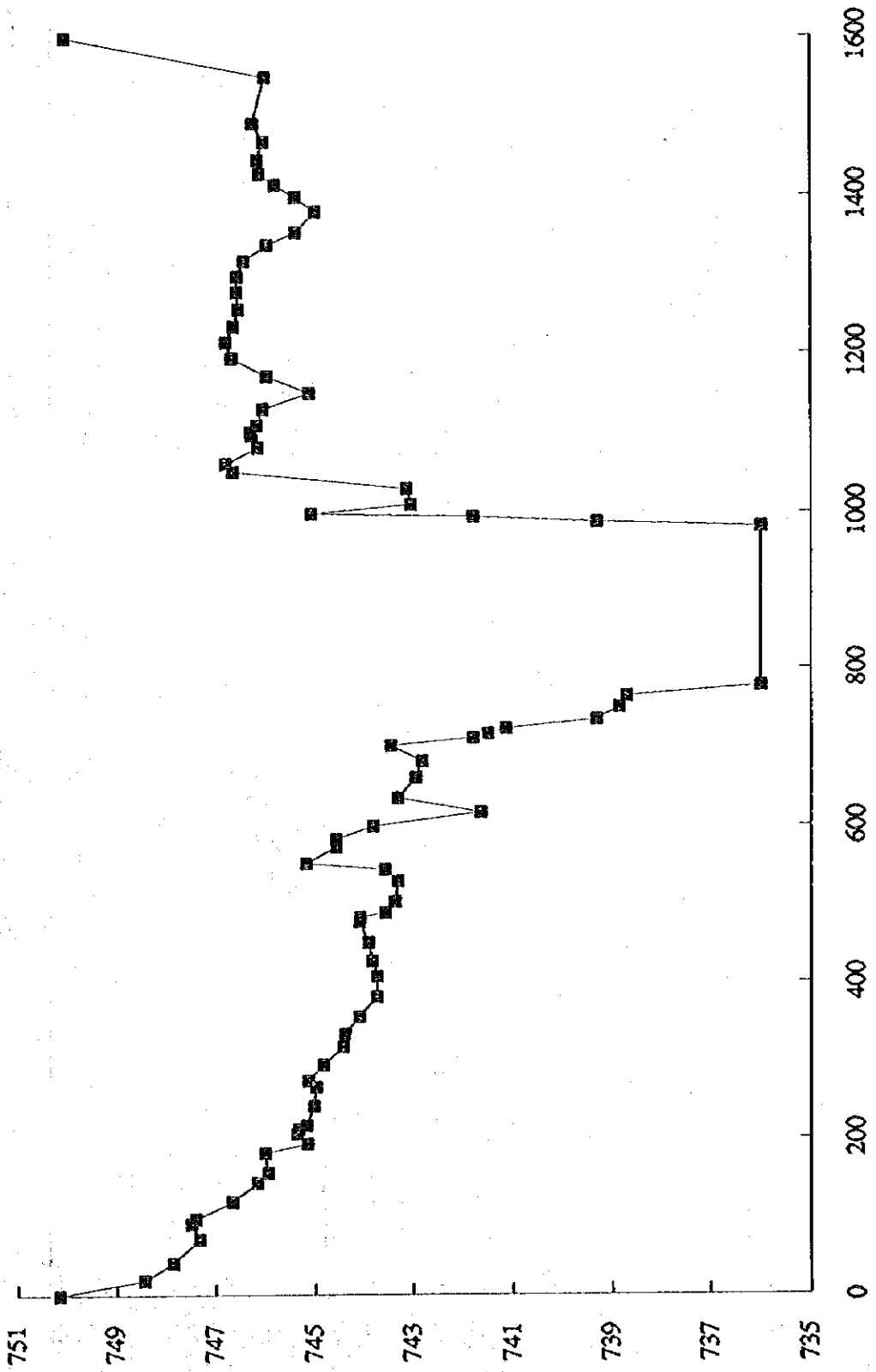

Excavation 2: 08.GPF(FI081)

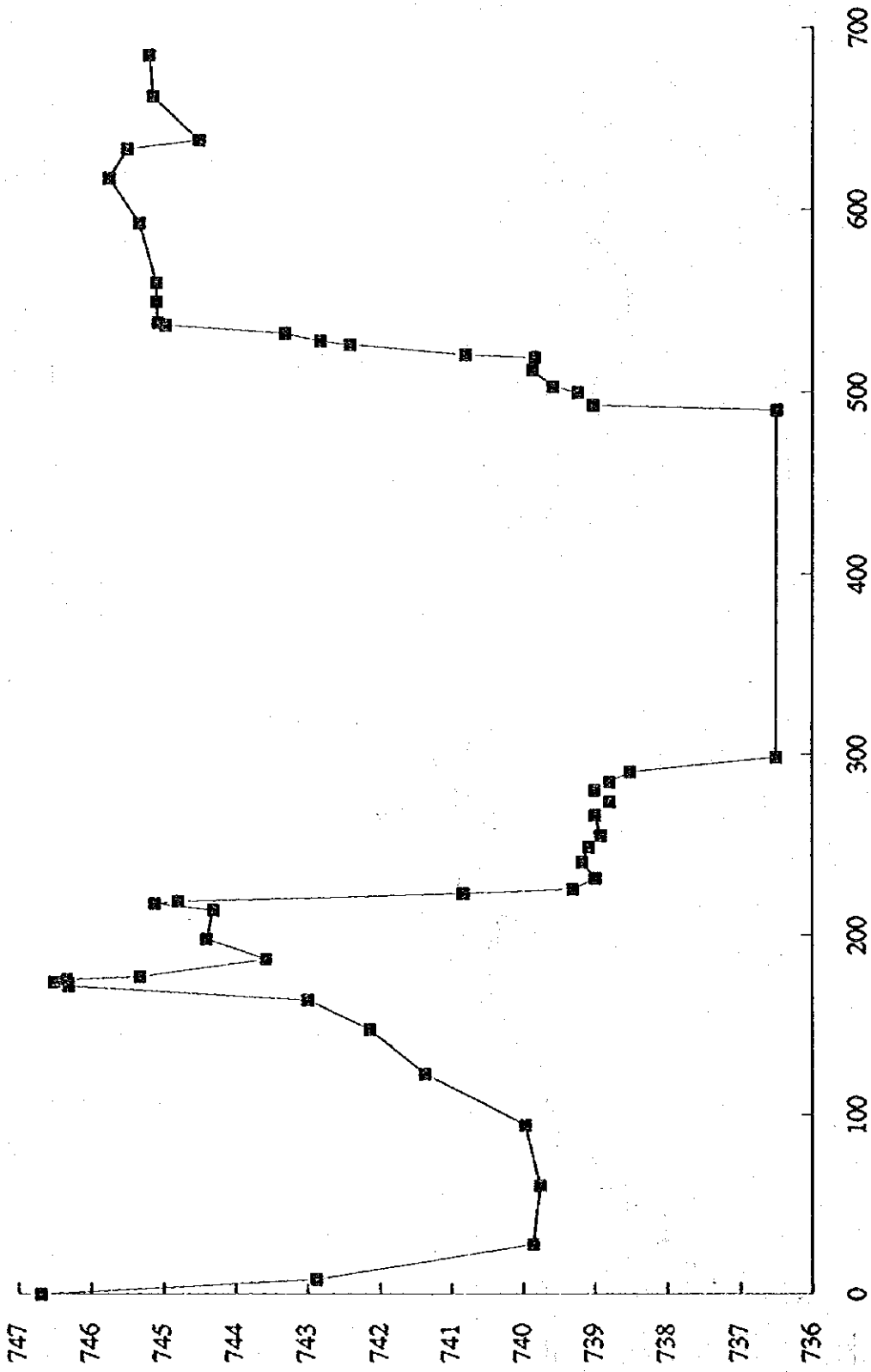

Excavation 2: 11.GPF(FT111)

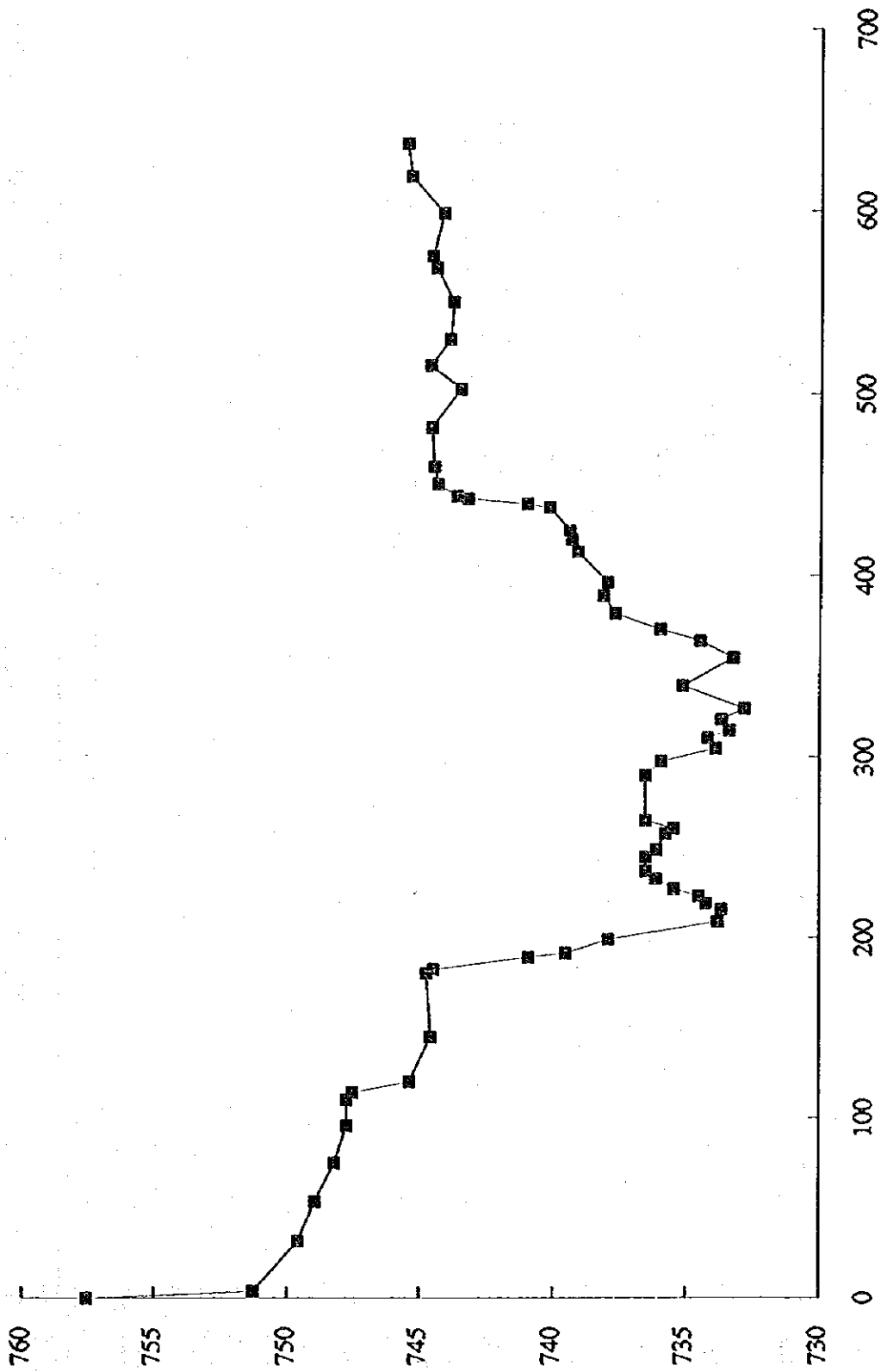

Excavation 2: 12.GPF(FT121)

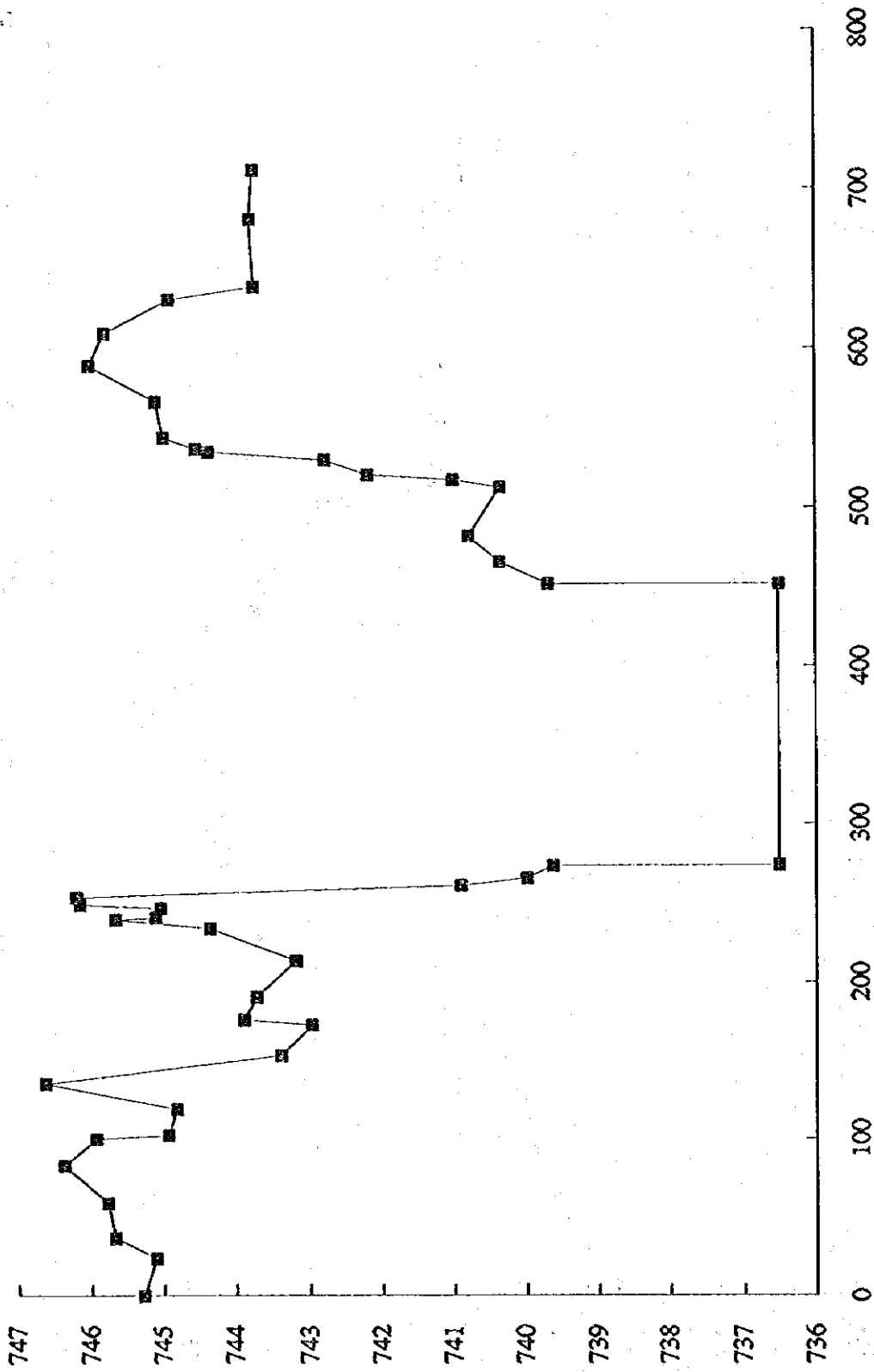

Excavation 2: 13.GPF(FT131)

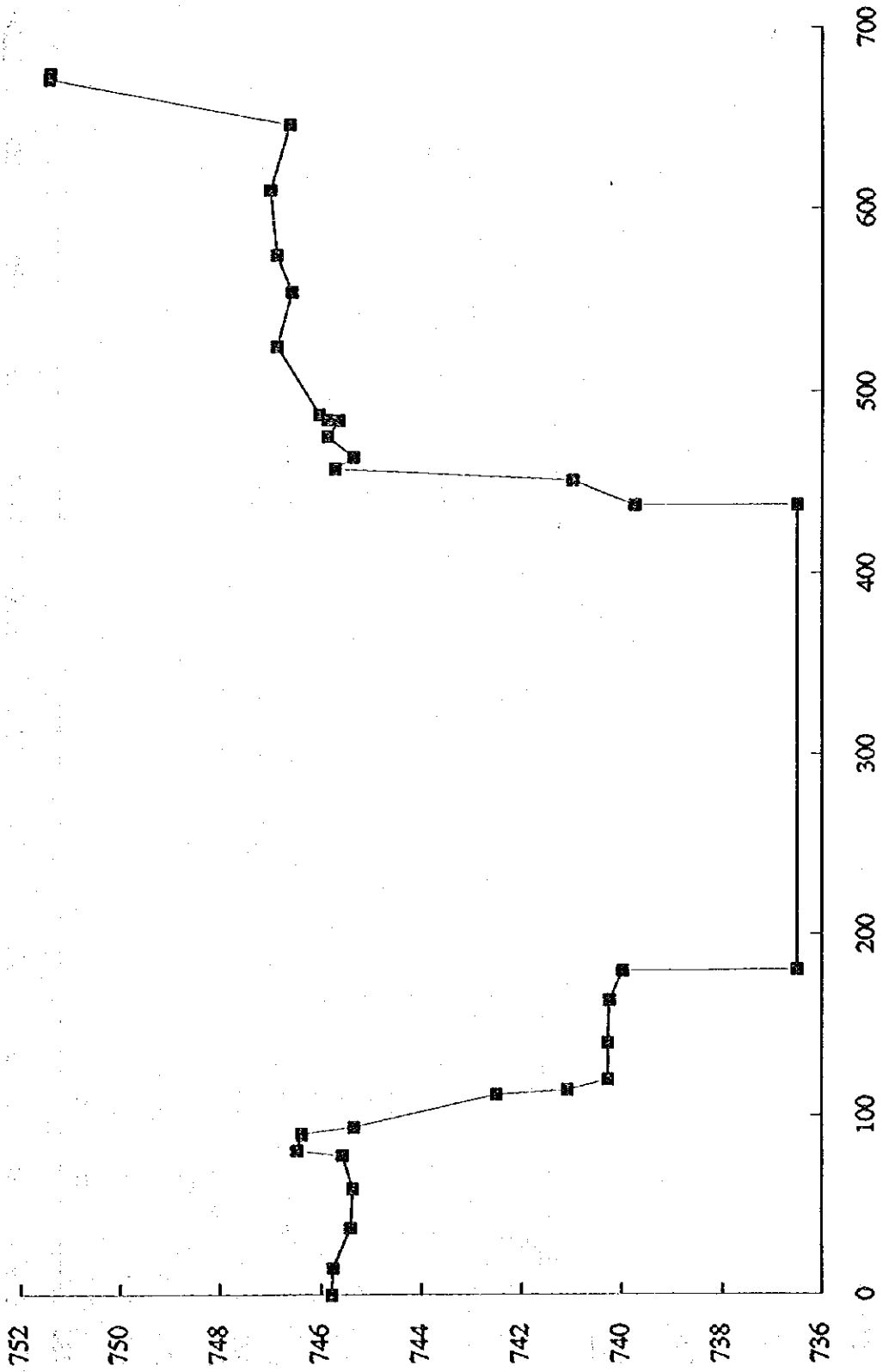

Excavation 2: UV-92(FN371)

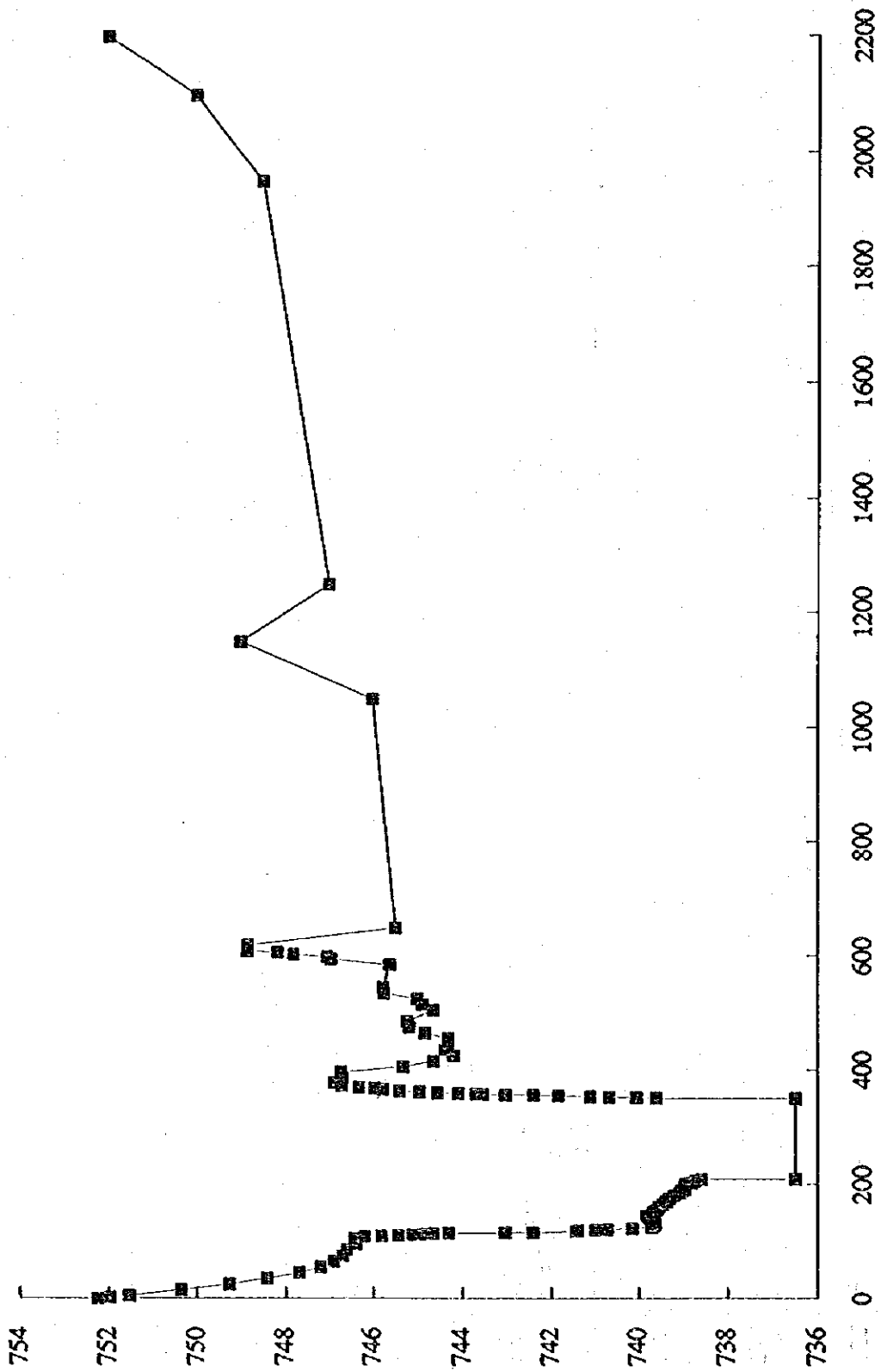

Excavation 2: UV1-78(FN381)

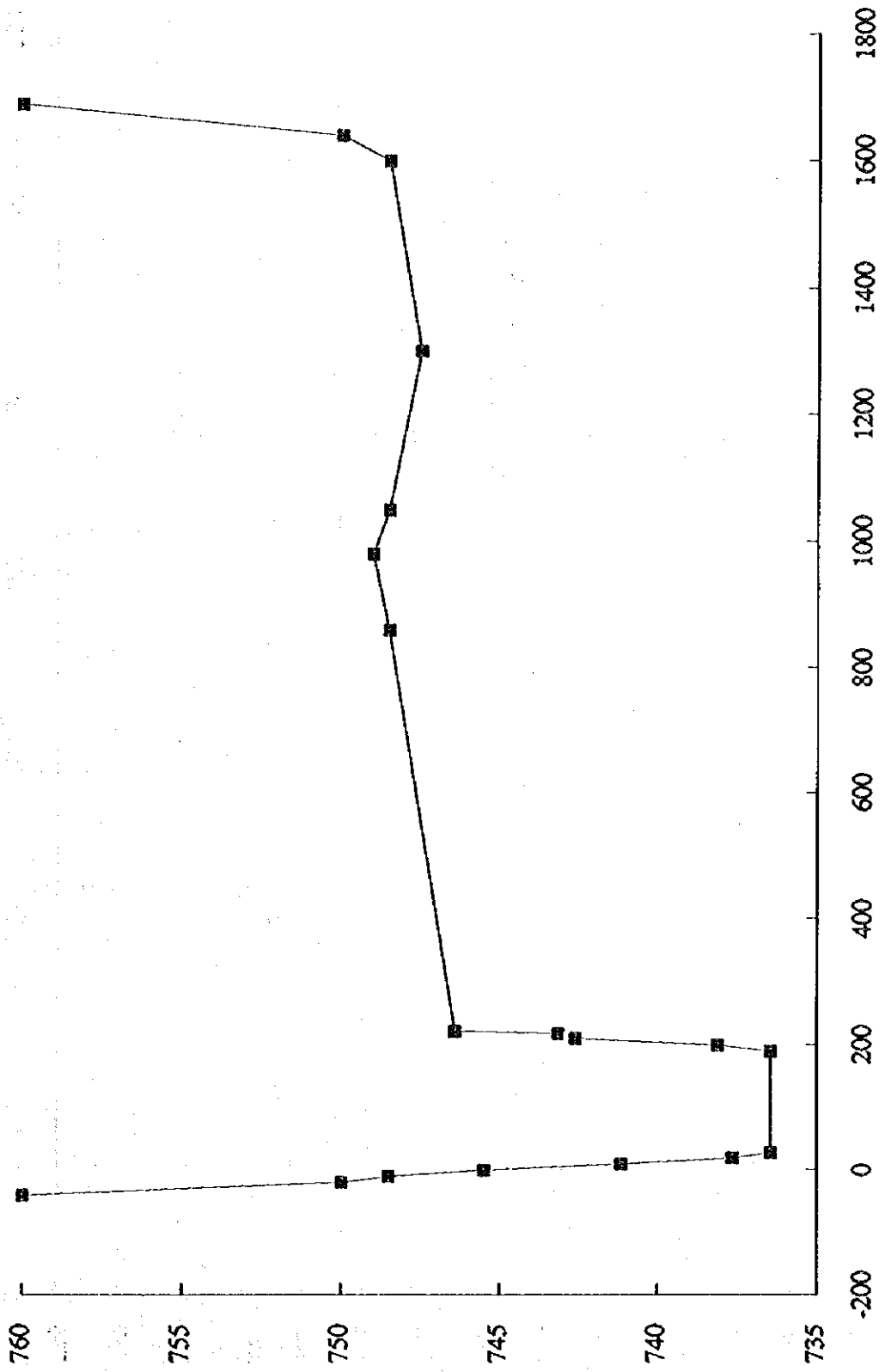

Excavation 2: 15.GPF(FT151)

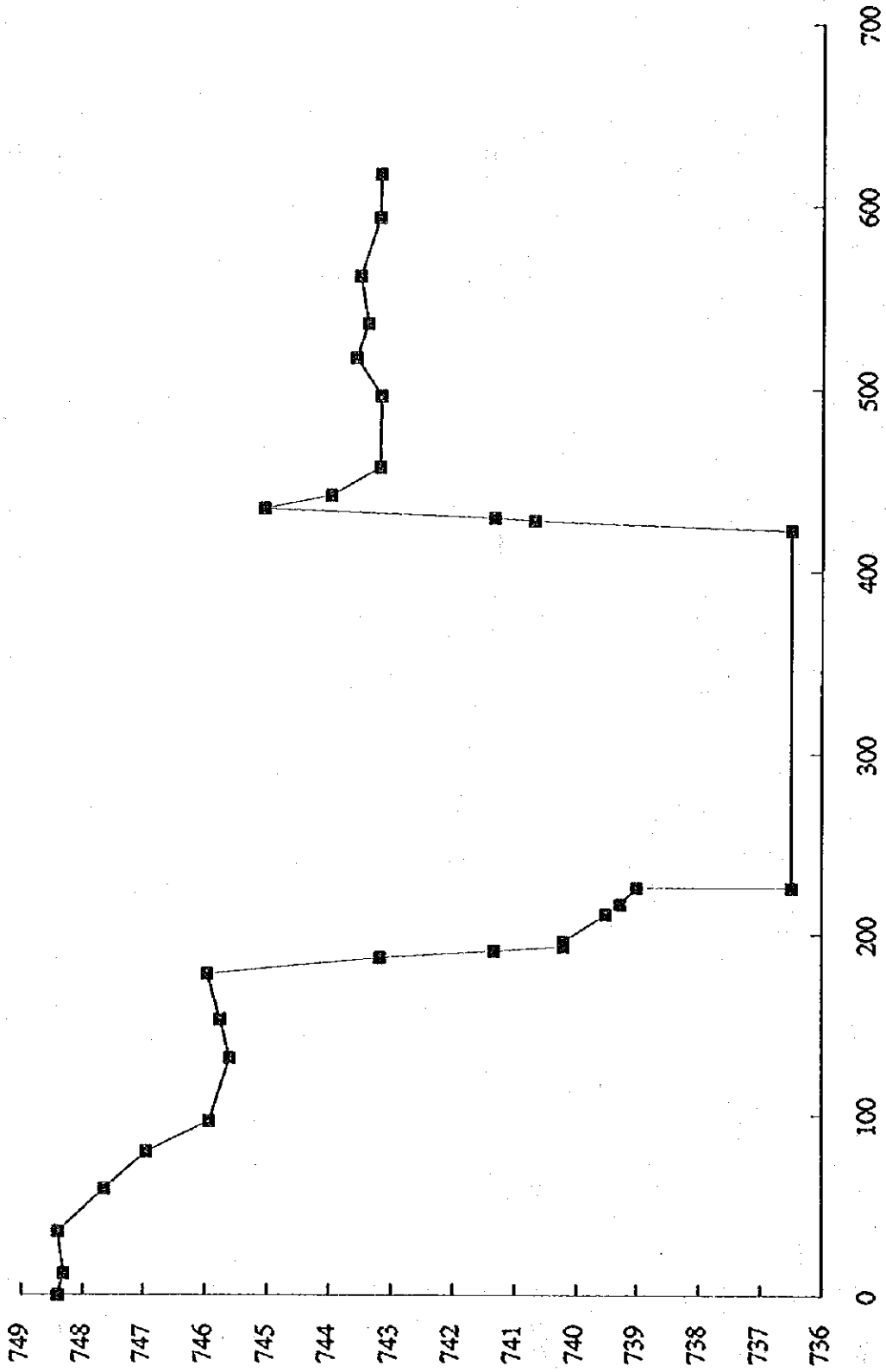



Excavation 2: FINFL-27.ENT(FF011)

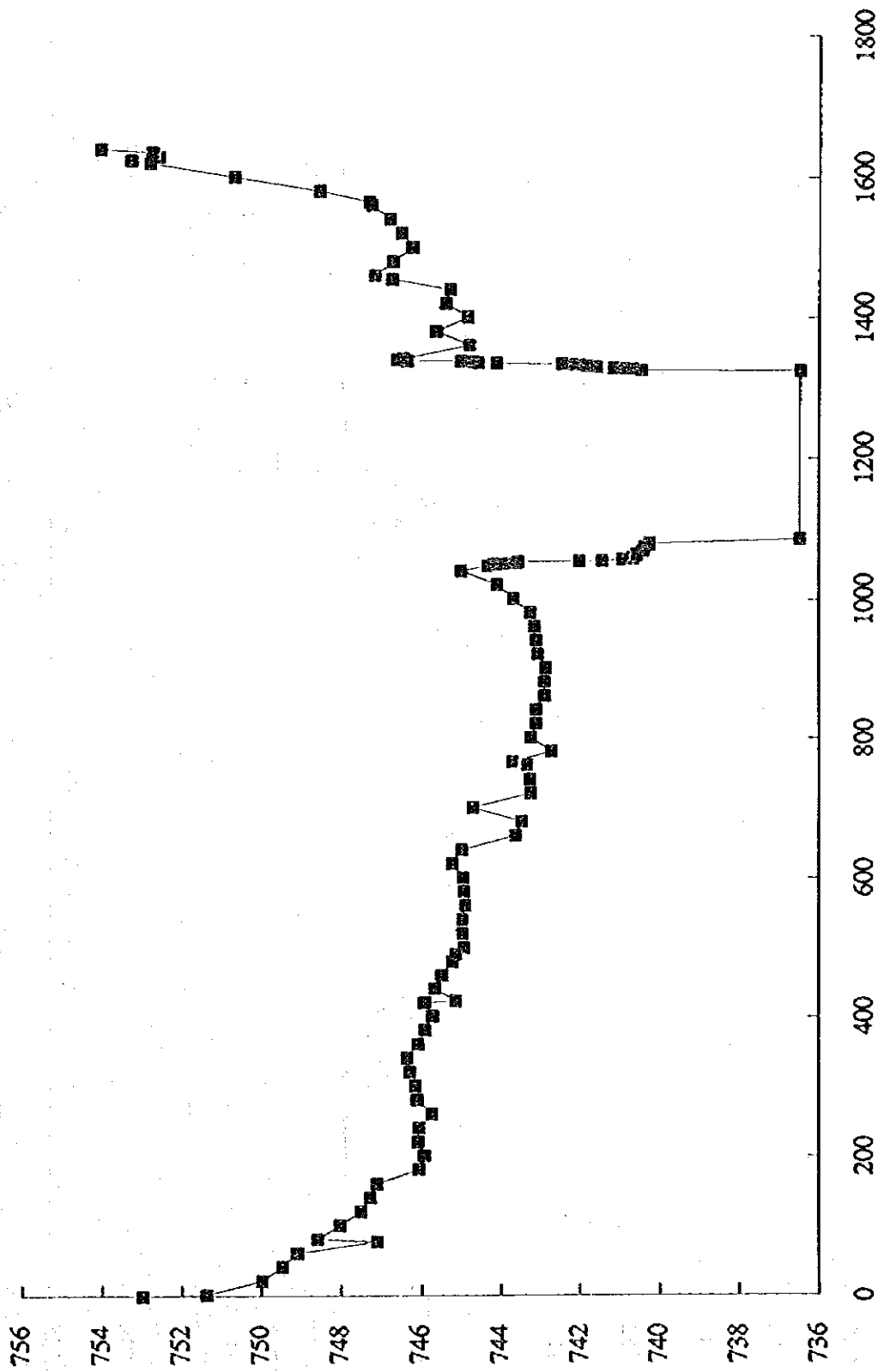

Excavation 2: 16.GPF(FT161)

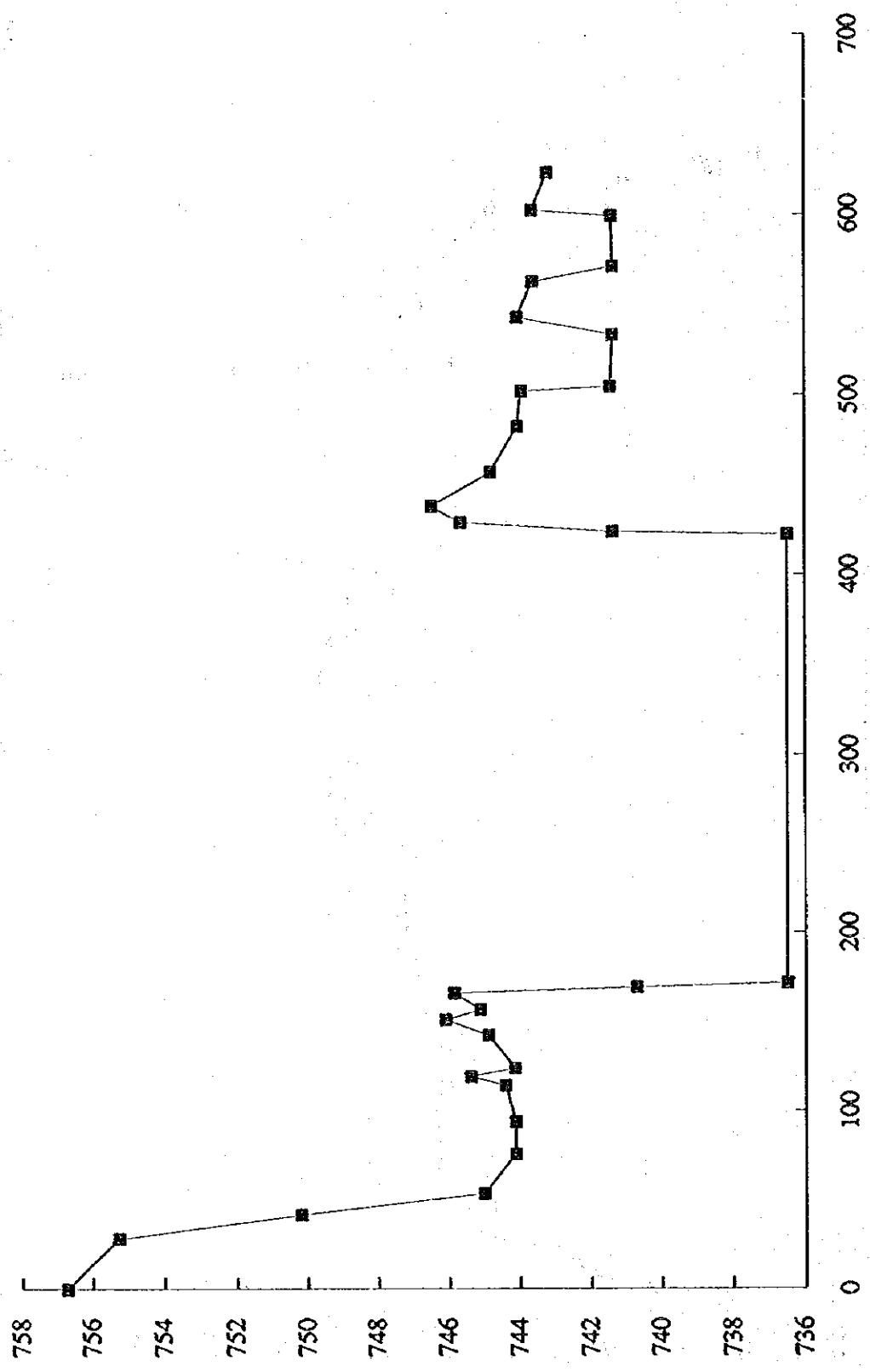

Excavation 2: 17.GPF(FT171)

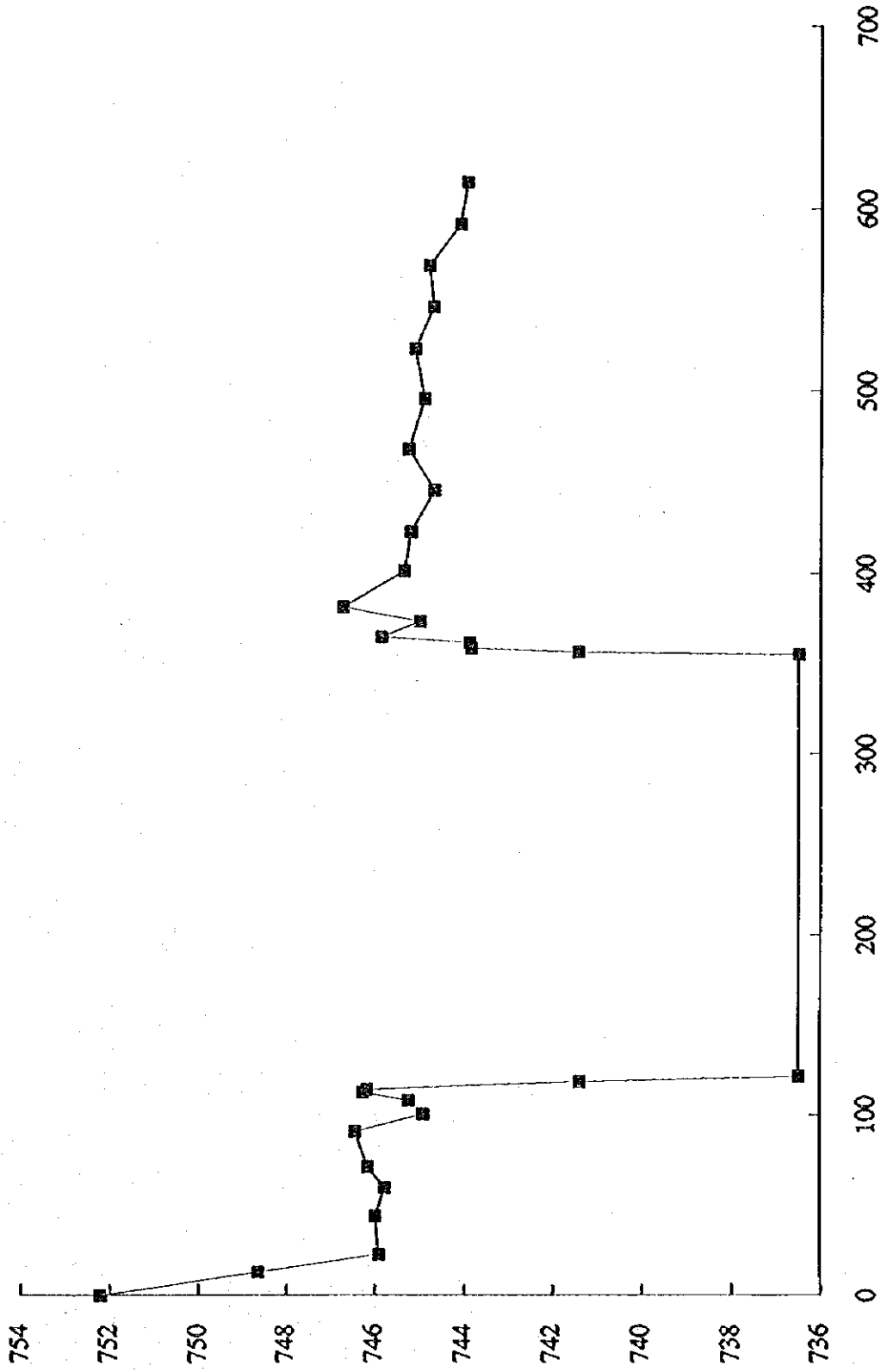









JICA