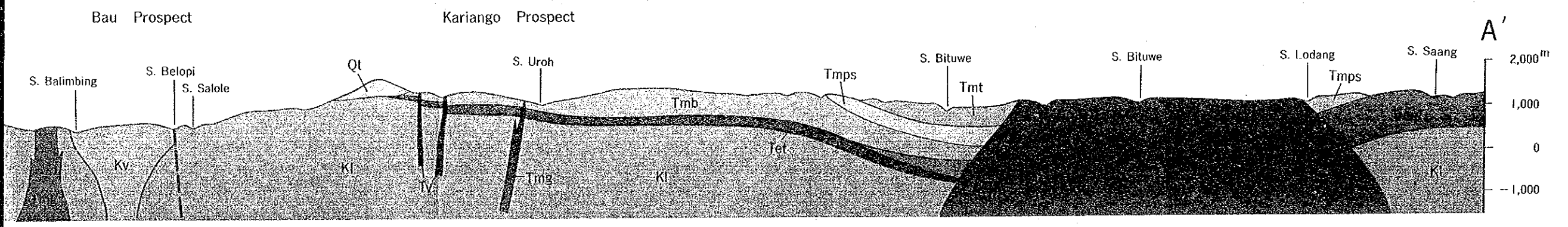
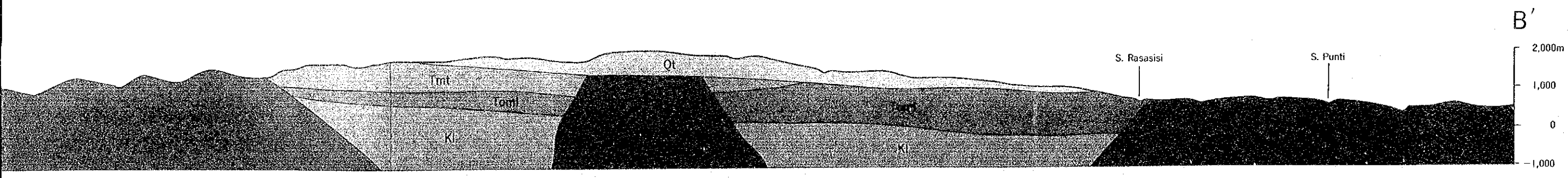
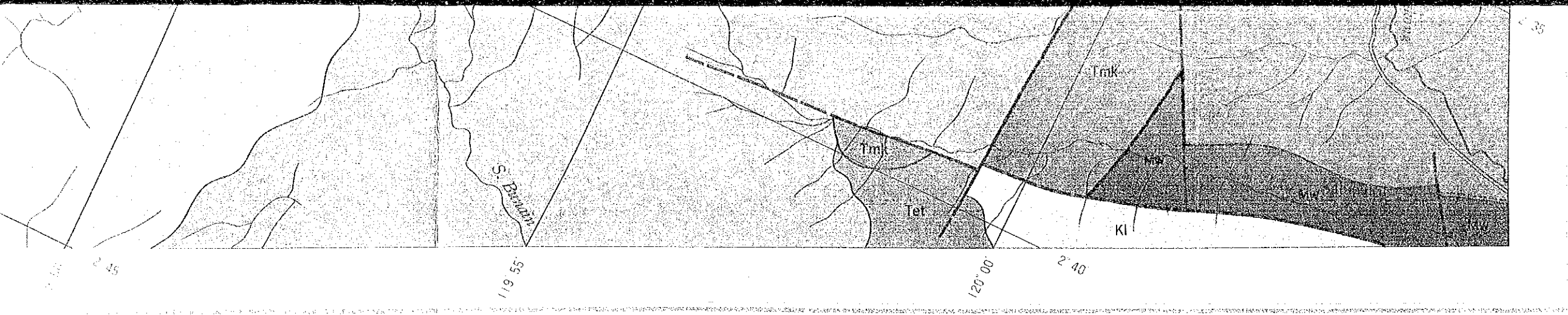


Geologic Profile along Line A—A'



Geologic Profile along Line B—B'

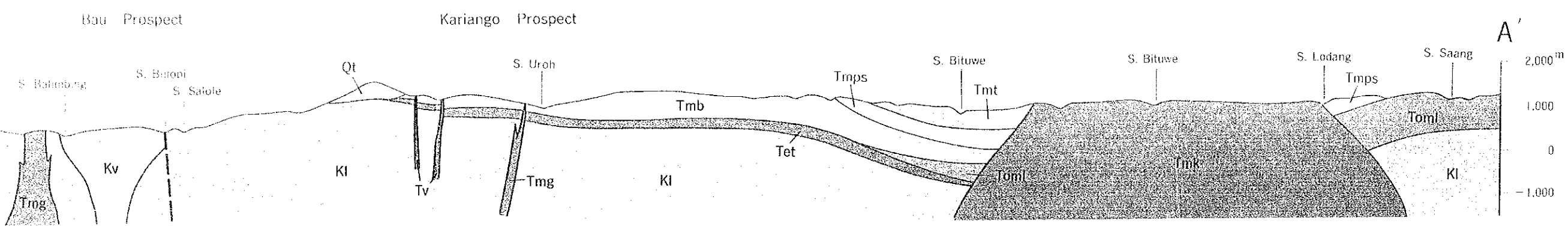




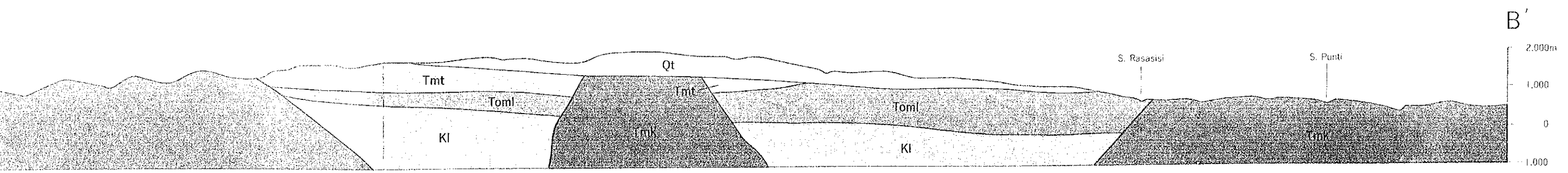
Scale 1 : 100,000

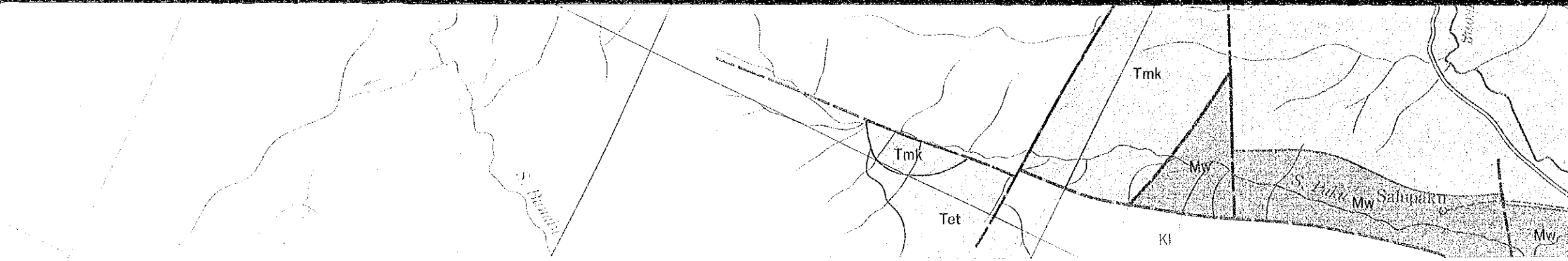


Geologic Profile along Line A—A'



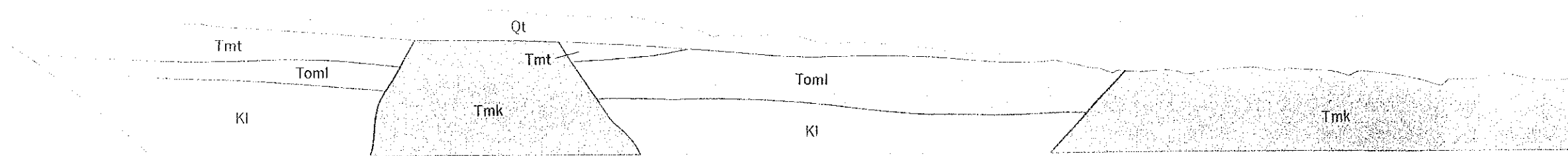
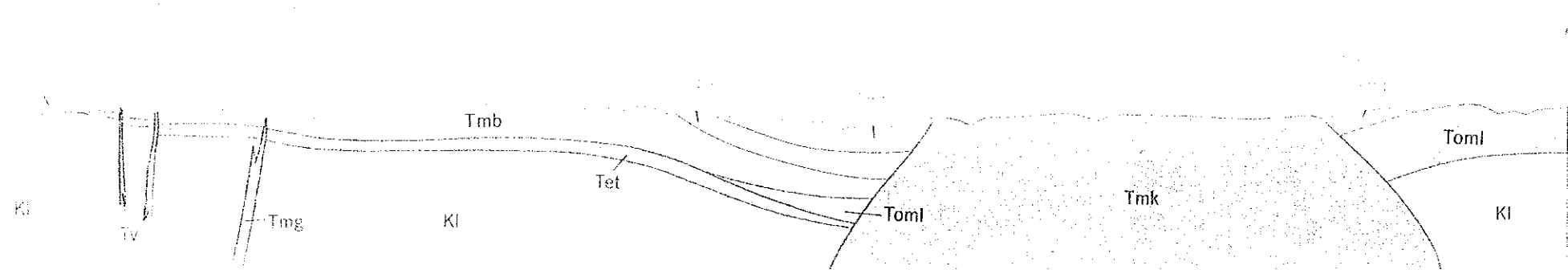
Geologic Profile along Line B—B'

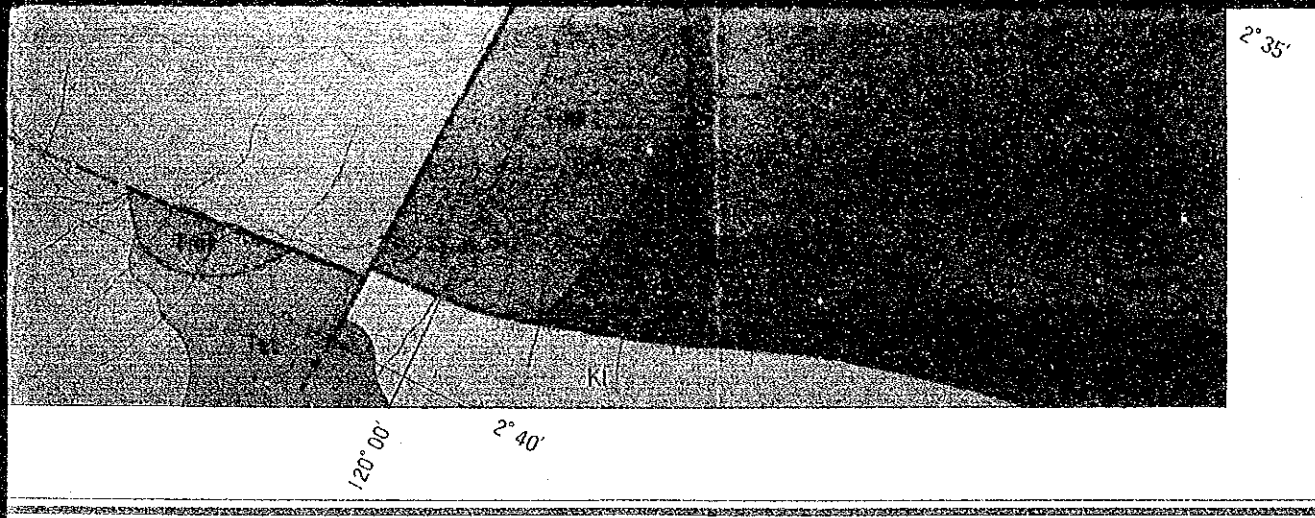




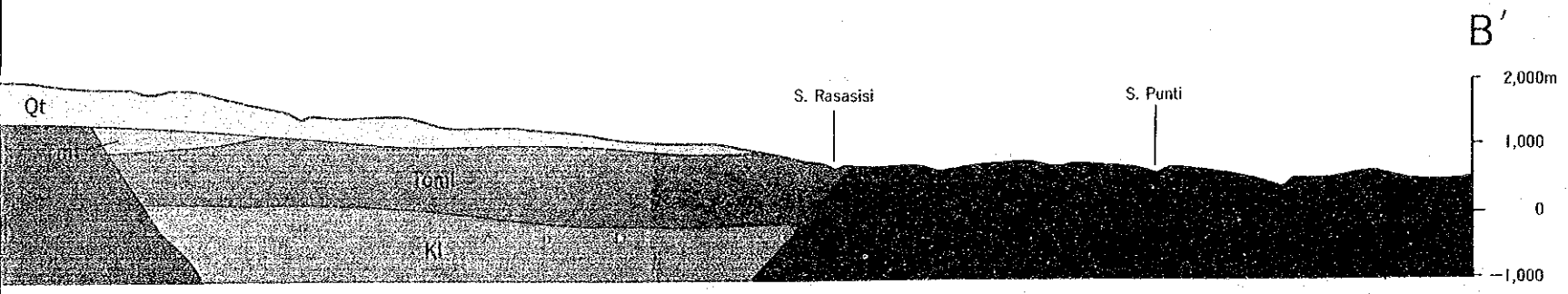
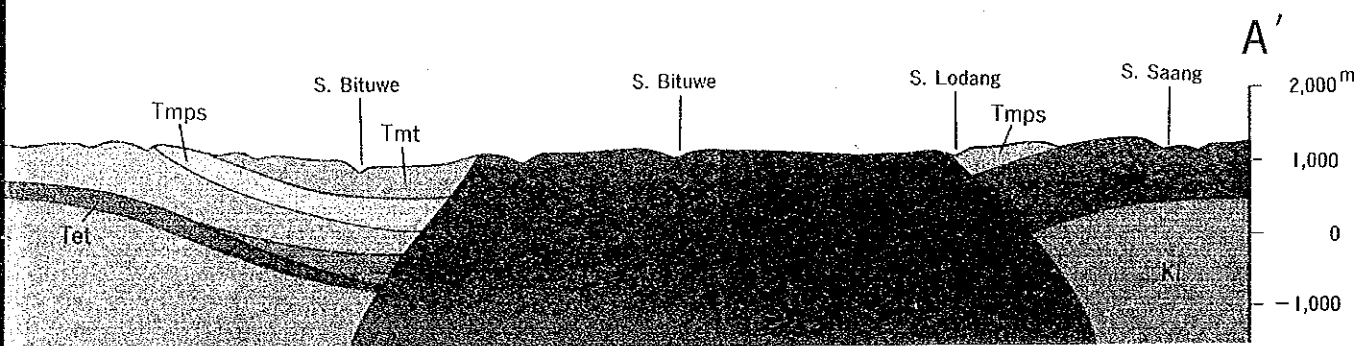
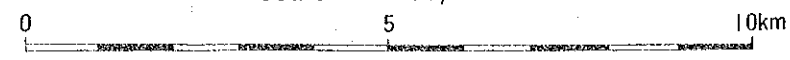
Scale 1:100,000



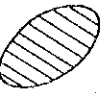

Figure 1: Geological Map A





Scale 1 : 100,000

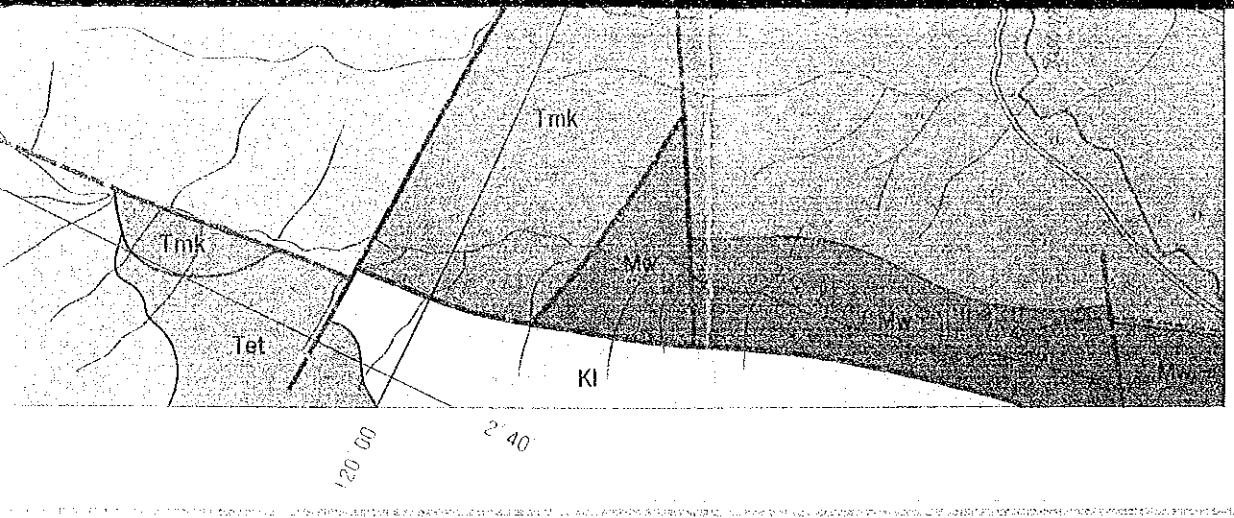


-  Fault
-  Strike and Dip of Beds
-  Gold Anomalies of Stream Sediment Geochemistry, Au \geq 21.5ppb (Phase I)
-  Drill Hole Location in the Batuisi Prospect

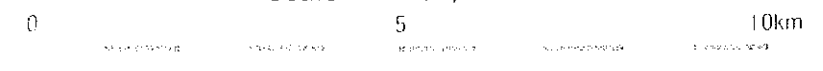
Members of the Survey Team

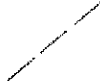



- Phase I**
- [Metal Mining Agency of Japan]**
 - Kenzo MASUTA Coordinator and Geologist
 - Kenichi TAKAHASI Coordinator
 - [Indonesian members]**
 - Subandi Widasaputra (DMR) Coordinator and Geologist
 - Pudjosudjarwo (DMR) Team Leader and Geologist
 - Banbang Pardiarto (DMR) Geologist
 - Wahyu Widodo (DMR) Geologist
 - Eko Palmadi (DMR) Geologist
 - Atok S Prpto (DMR) Geologist
 - [Japanese members]**
 - Kohei IIDA (NED) Team Leader and Chief Geologist
 - Hideya KIKUCHI (NED) Geologist
 - Yoshihiro KIKUCHI (NED) Geologist
 - Tetsuo SATO (NED) Geologist
 - Masami IWAYA (NED) Geologist
 - Saburo TACHIKAWA (NED) Geologist
- Phase II**
- [Metal Mining Agency of Japan]**
 - Kenzo MASUTA Coordinator and Geologist
 - [Indonesian members]**
 - Simpwee Soeharto (DMR) Team Leader and Geologist
 - Pudjosudjarwo (DMR) Geologist
 - Wahyu Widodo (DMR) Geologist
 - Atok S Prpto (DMR) Geologist
 - Tata Henda (DMR) Geologist
 - Suratman (DMR) Drilling Engineer
 - [Japanese members]**
 - Kohei IIDA (NED) Team Leader and Chief Geologist
 - Hideya KIKUCHI (NED) Geologist
 - Takashi YOSHIE (NED) Geologist
 - Tetsuo SATO (NED) Geologist
 - Hatsuo KUMANO (NED) Drilling Engineer
 - Fumio ENDO (NED) Drilling Engineer
 - Yoshio SASAKI (NED) Drilling Engineer
- Phase III**
- [Metal Mining Agency of Japan]**
 - Satoshi SHIOKAWA Coordinator and Geologist
 - Tetsuo SUZUKI Geologist, Representative of Manila Office
 - [Indonesian members]**
 - Simpwee Soeharto (DMR) Team Leder and Geologist
 - Wahyu Widodo (DMR) Geologist
 - Moétamar (DMR) Surveyor
 - Sudarman (DMR) Assistant
 - Suratman (DMR) Drilling Engineer
 - [Japanese members]**
 - Kohei IIDA (NED) Team Leader and Chief Geologist
 - Hatsuo KUMANO (NED) Drilling Engineer
 - Mitsuo SASAKI (NED) Drilling Engineer
 - Fumio ENDO (NED) Drilling Engineer

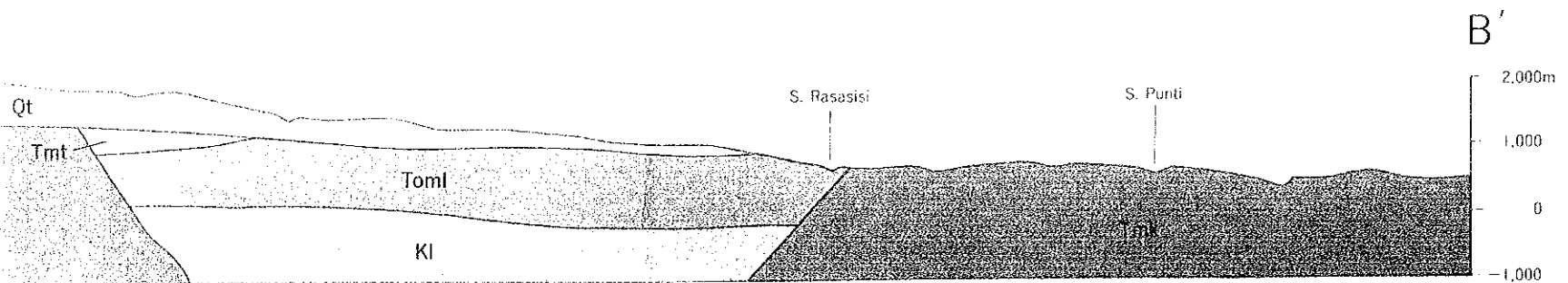
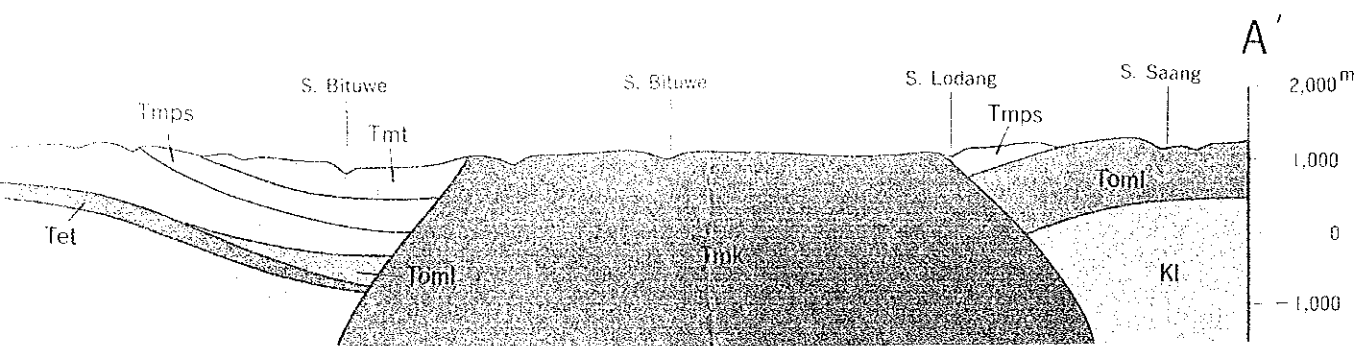
※ DMR; Directorate of Mineral Resources
NED; Nikko Exploration & Development Co., Ltd.



Scale 1 : 100,000



-  Fault
-  Strike and Dip of Beds
-  Gold Anomalies of Stream Sediment Geochemistry, Au = 21.5ppb (Phase I)
-  Drill Hole Location in the Batuisi Prospect



Members of the Survey Team

- Phase I** [Metal Mining Agency of Japan]
- Kenzo MASUTA Coordinator and Geologist
 - Kenichi TAKAHASHI Coordinator
- [Indonesian members]
- Subandi Widasaputra (DMR) Coordinator and Geologist
 - Pudjosudjarwo (DMR) Team Leader and Geologist
 - Bambang Pardiarjo (DMR) Geologist
 - Wahyu Widodo (DMR) Geologist
 - Eko Palmadi (DMR) Geologist
 - Atok S Prapto (DMR) Geologist
- [Japanese members]
- Kohei HIDA (NED) Team Leader and Chief Geologist
 - Hideya KIKUCHI (NED) Geologist
 - Yoshihiro KIKUCHI (NED) Geologist
 - Tetsuo SATO (NED) Geologist
 - Masami IWAYA (NED) Geologist
 - Saburo TACHIKAWA (NED) Geologist
- Phase II** [Metal Mining Agency of Japan]
- Kenzo MASUTA Coordinator and Geologist
- [Indonesian members]
- Simpwee Soeharto (DMR) Team Leader and Geologist
 - Pudjosudjarwo (DMR) Geologist
 - Wahyu Widodo (DMR) Geologist
 - Atok S Prapto (DMR) Geologist
 - Tata Henda (DMR) Geologist
 - Suratman (DMR) Drilling Engineer
- [Japanese members]
- Kohei HIDA (NED) Team Leader and Chief Geologist
 - Hideya KIKUCHI (NED) Geologist
 - Takashi YOSHIE (NED) Geologist
 - Tetsuo SATO (NED) Geologist
 - Hatsuo KUMANO (NED) Drilling Engineer
 - Fumio ENDO (NED) Drilling Engineer
 - Yoshio SASAKI (NED) Drilling Engineer
- Phase III** [Metal Mining Agency of Japan]
- Satoshi SHIOKAWA Coordinator and Geologist
 - Tetsuo SUZUKI Geologist, Representative of Manila Office
- [Indonesian members]
- Simpwee Soeharto (DMR) Team Leader and Geologist
 - Wahyu Widodo (DMR) Geologist
 - Moetamar (DMR) Surveyor
 - Sudarman (DMR) Assistant
 - Suratman (DMR) Drilling Engineer
- [Japanese members]
- Kohei HIDA (NED) Team Leader and Chief Geologist
 - Hatsuo KUMANO (NED) Drilling Engineer
 - Mitsuo SASAKI (NED) Drilling Engineer
 - Fumio ENDO (NED) Drilling Engineer

DMR: Directorate of Mineral Resources
 NED: Nikko Exploration & Development Co., Ltd.

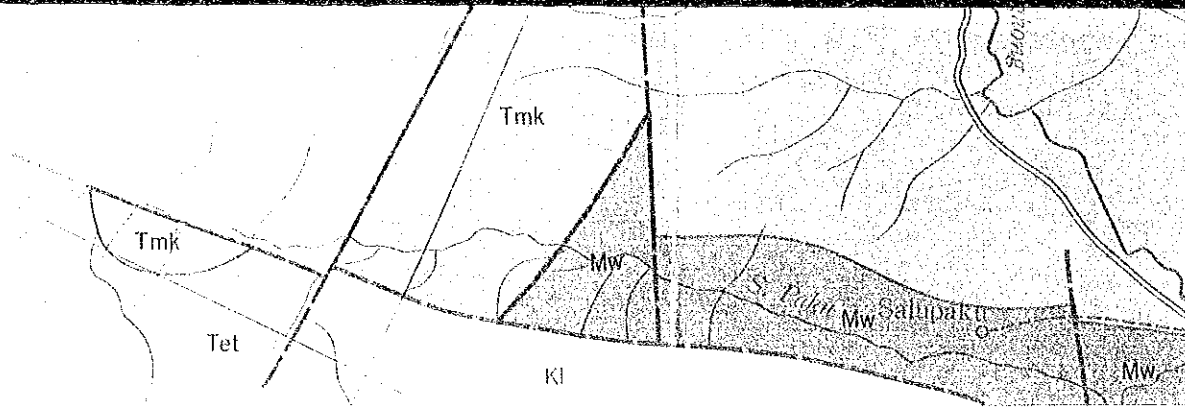
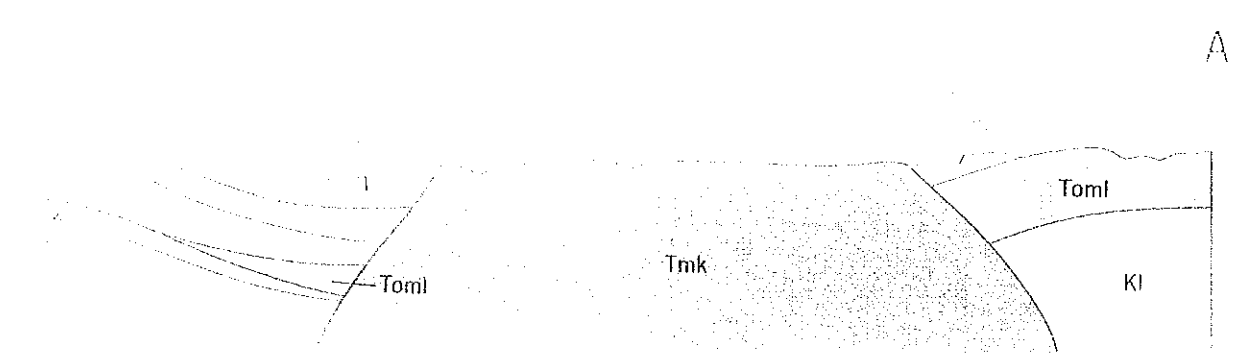
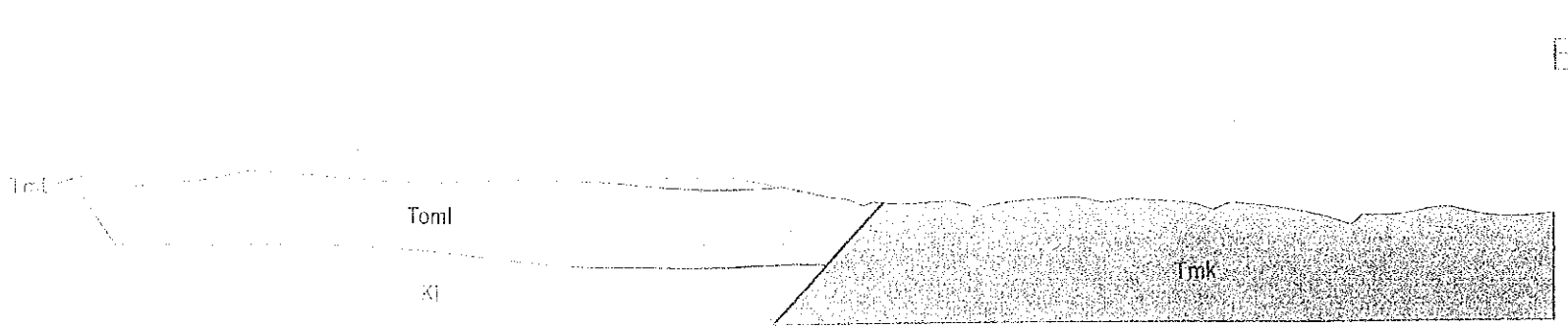


Figure 1. Geological map of the study area.



A



B

Figure 1. Geological map of the study area. The map shows various geological units including Tmk, Tet, Mw, KI, and Salipaki. A river labeled 'B. River' is shown flowing through the area. The map also shows a fault line and a road.

Members of the Survey Team:

- 1. Mr. [Name]
- 2. Mr. [Name]
- 3. Mr. [Name]
- 4. Mr. [Name]
- 5. Mr. [Name]
- 6. Mr. [Name]
- 7. Mr. [Name]
- 8. Mr. [Name]
- 9. Mr. [Name]
- 10. Mr. [Name]
- 11. Mr. [Name]
- 12. Mr. [Name]
- 13. Mr. [Name]
- 14. Mr. [Name]
- 15. Mr. [Name]
- 16. Mr. [Name]
- 17. Mr. [Name]
- 18. Mr. [Name]
- 19. Mr. [Name]
- 20. Mr. [Name]
- 21. Mr. [Name]
- 22. Mr. [Name]
- 23. Mr. [Name]
- 24. Mr. [Name]
- 25. Mr. [Name]
- 26. Mr. [Name]
- 27. Mr. [Name]
- 28. Mr. [Name]
- 29. Mr. [Name]
- 30. Mr. [Name]
- 31. Mr. [Name]
- 32. Mr. [Name]
- 33. Mr. [Name]
- 34. Mr. [Name]
- 35. Mr. [Name]
- 36. Mr. [Name]
- 37. Mr. [Name]
- 38. Mr. [Name]
- 39. Mr. [Name]
- 40. Mr. [Name]
- 41. Mr. [Name]
- 42. Mr. [Name]
- 43. Mr. [Name]
- 44. Mr. [Name]
- 45. Mr. [Name]
- 46. Mr. [Name]
- 47. Mr. [Name]
- 48. Mr. [Name]
- 49. Mr. [Name]
- 50. Mr. [Name]
- 51. Mr. [Name]
- 52. Mr. [Name]
- 53. Mr. [Name]
- 54. Mr. [Name]
- 55. Mr. [Name]
- 56. Mr. [Name]
- 57. Mr. [Name]
- 58. Mr. [Name]
- 59. Mr. [Name]
- 60. Mr. [Name]
- 61. Mr. [Name]
- 62. Mr. [Name]
- 63. Mr. [Name]
- 64. Mr. [Name]
- 65. Mr. [Name]
- 66. Mr. [Name]
- 67. Mr. [Name]
- 68. Mr. [Name]
- 69. Mr. [Name]
- 70. Mr. [Name]
- 71. Mr. [Name]
- 72. Mr. [Name]
- 73. Mr. [Name]
- 74. Mr. [Name]
- 75. Mr. [Name]
- 76. Mr. [Name]
- 77. Mr. [Name]
- 78. Mr. [Name]
- 79. Mr. [Name]
- 80. Mr. [Name]
- 81. Mr. [Name]
- 82. Mr. [Name]
- 83. Mr. [Name]
- 84. Mr. [Name]
- 85. Mr. [Name]
- 86. Mr. [Name]
- 87. Mr. [Name]
- 88. Mr. [Name]
- 89. Mr. [Name]
- 90. Mr. [Name]
- 91. Mr. [Name]
- 92. Mr. [Name]
- 93. Mr. [Name]
- 94. Mr. [Name]
- 95. Mr. [Name]
- 96. Mr. [Name]
- 97. Mr. [Name]
- 98. Mr. [Name]
- 99. Mr. [Name]
- 100. Mr. [Name]

