

KEI
KATAHIRA & ENGINEERS
INTERNATIONAL

JICA
JAPAN INTERNATIONAL
COOPERATION AGENCY



DEPARTMENT OF PUBLIC
WORKS AND HIGHWAYS
Republic of the Philippines

**FEASIBILITY STUDY ON METRO MANILA
URBAN EXPRESSWAY SYSTEM**

**BUENDIA ACCESS RAMP
PROFILE**

SCALE
HORIZONTAL : 1 : 2,500
VERTICAL : 1 : 500

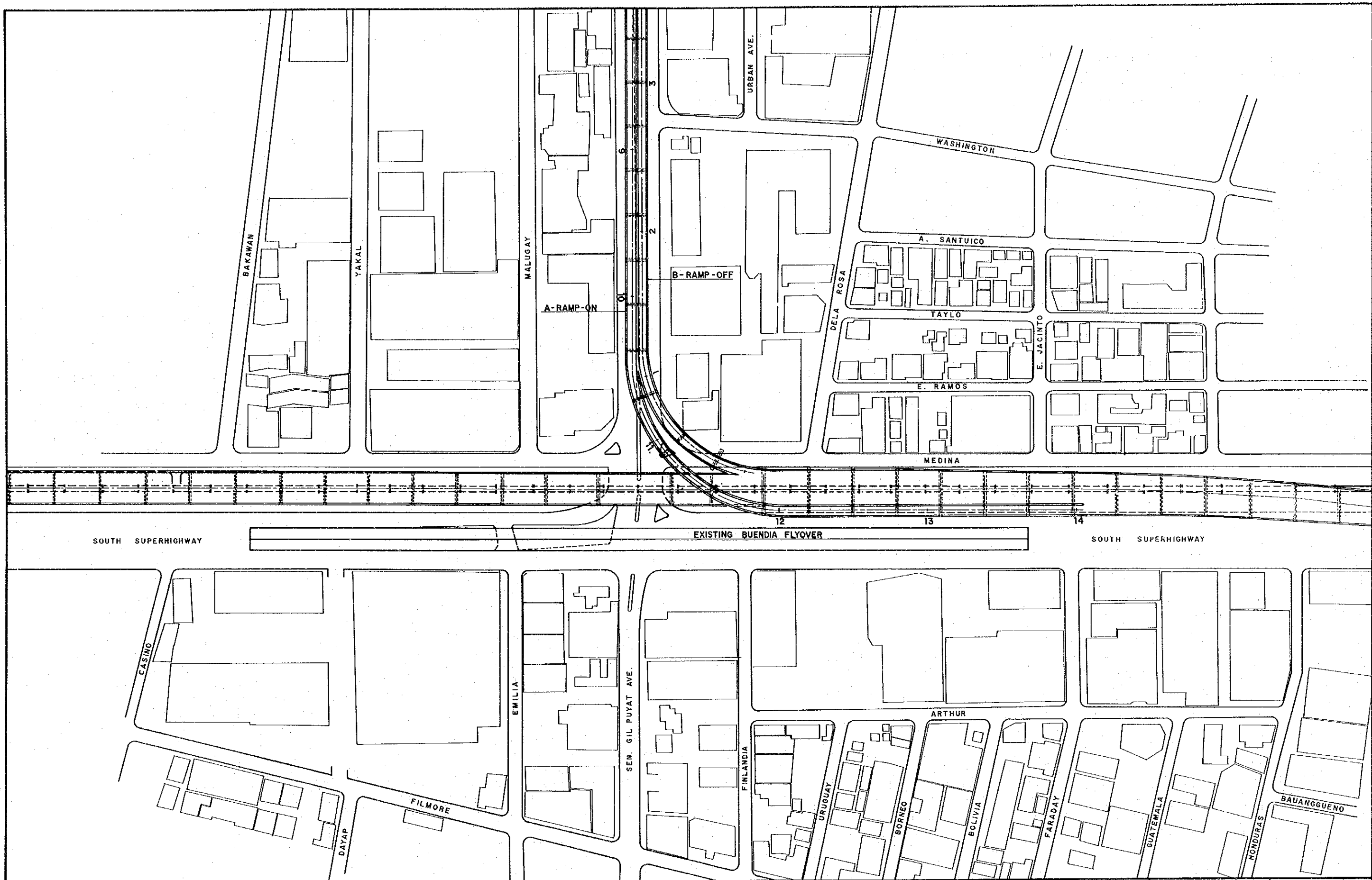
DWG. No.
2-18



KEI
KATAHIRA & ENGINEERS
INTERNATIONAL

JICA
JAPAN INTERNATIONAL
COOPERATION AGENCY



DEPARTMENT OF PUBLIC
WORKS AND HIGHWAYS
 Republic of the Philippines

FEASIBILITY STUDY ON METRO MANILA
URBAN EXPRESSWAY SYSTEM

BUENDIA ACCESS RAMP

SCALE
 1 : 1,250

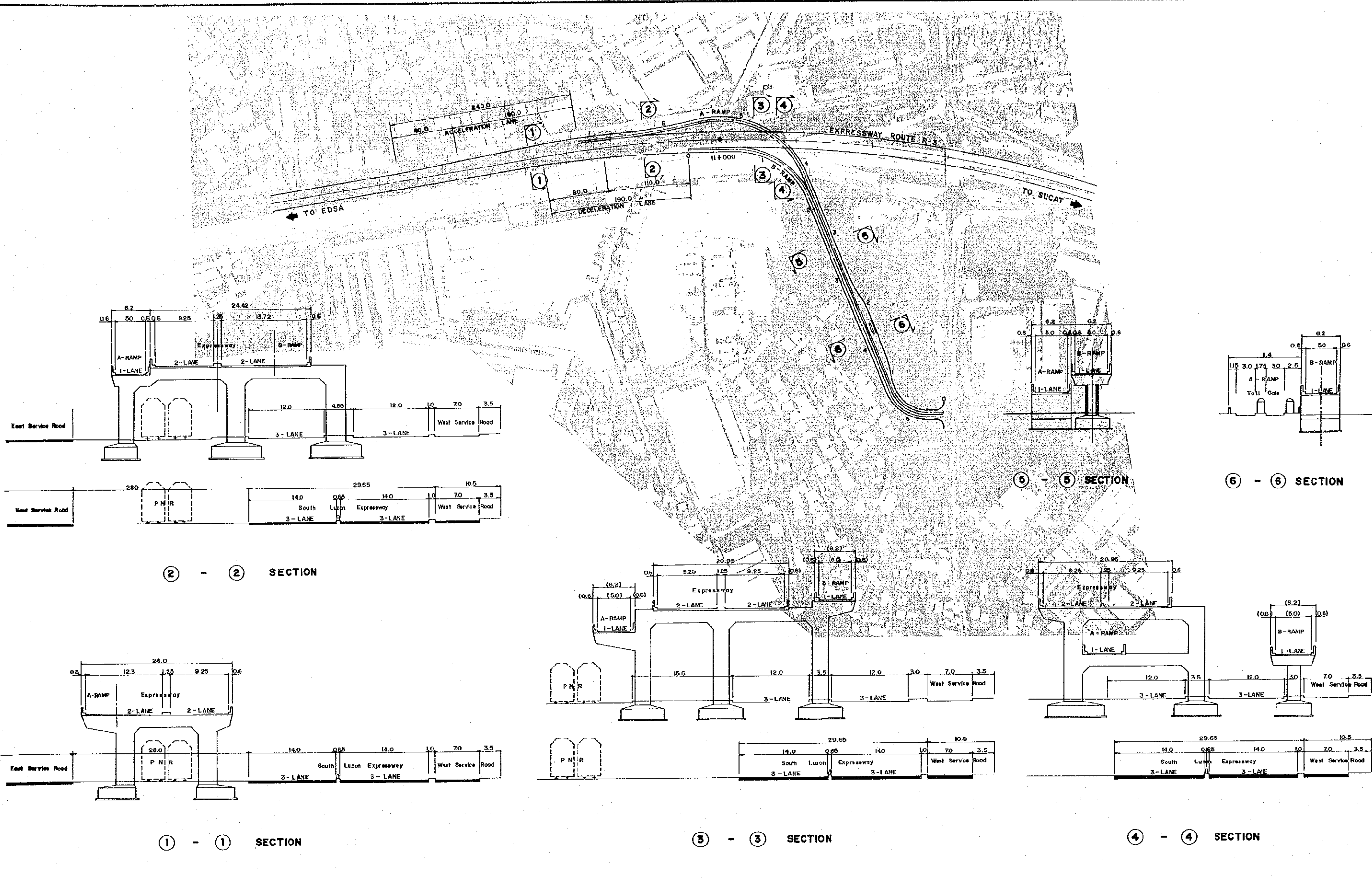
DWG. No.
 2-19



KEI
KATAHIRA & ENGINEERS
INTERNATIONAL

JICA
JAPAN INTERNATIONAL
COOPERATION AGENCY

DPWH
DEPARTMENT OF PUBLIC
WORKS AND HIGHWAYS
Republic of the Philippines

FEASIBILITY STUDY ON METRO MANILA
URBAN EXPRESSWAY SYSTEM

BICUTAN ACCESS RAMP
PLAN AND CROSS SECTION

SCALE
 1: 2,500
 1: 300

DWG. No.
2 - 20

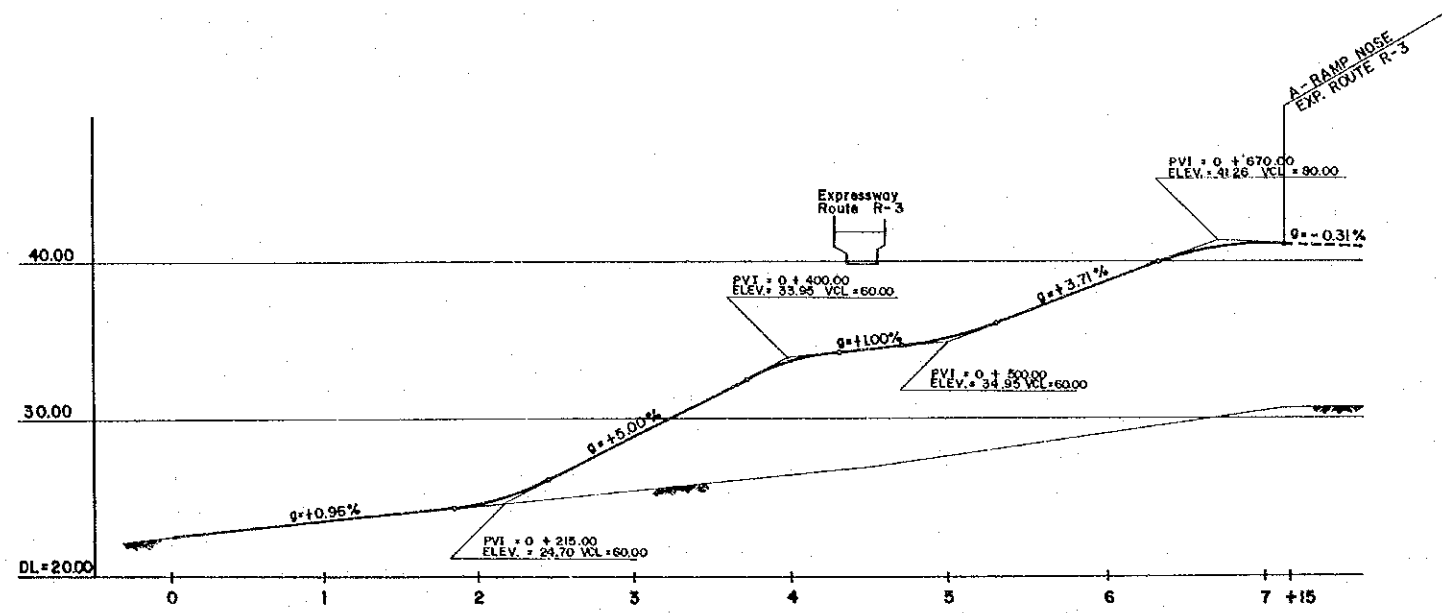

A - RAMP

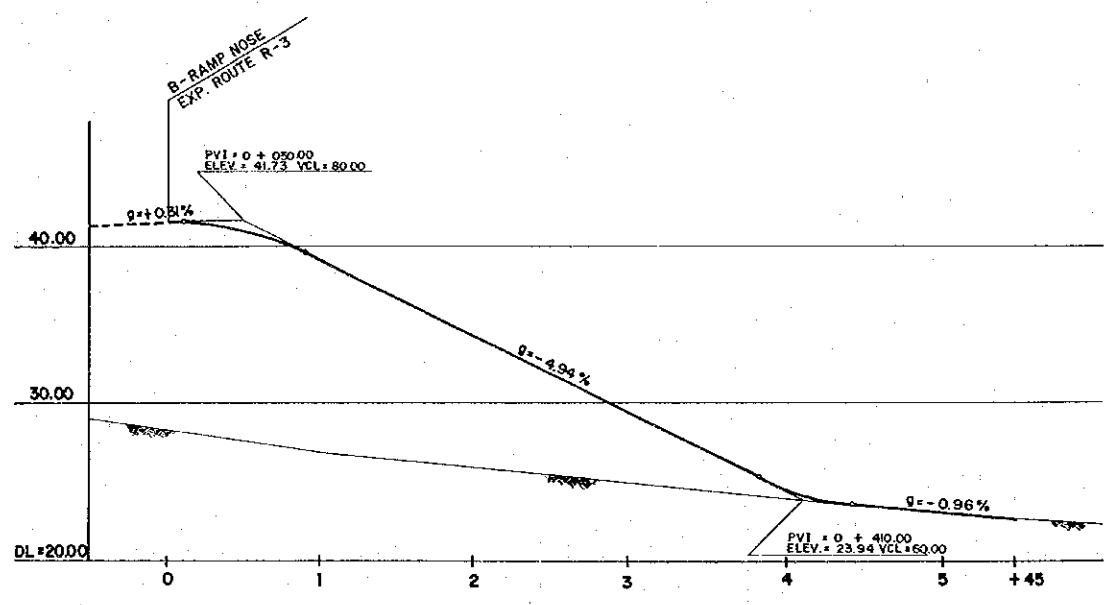

B - RAMP

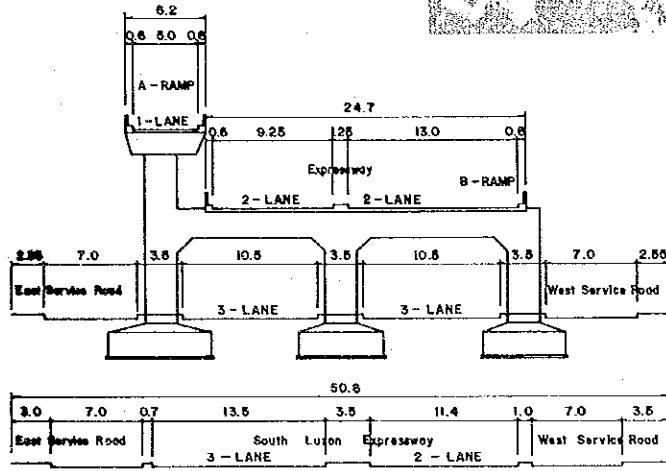
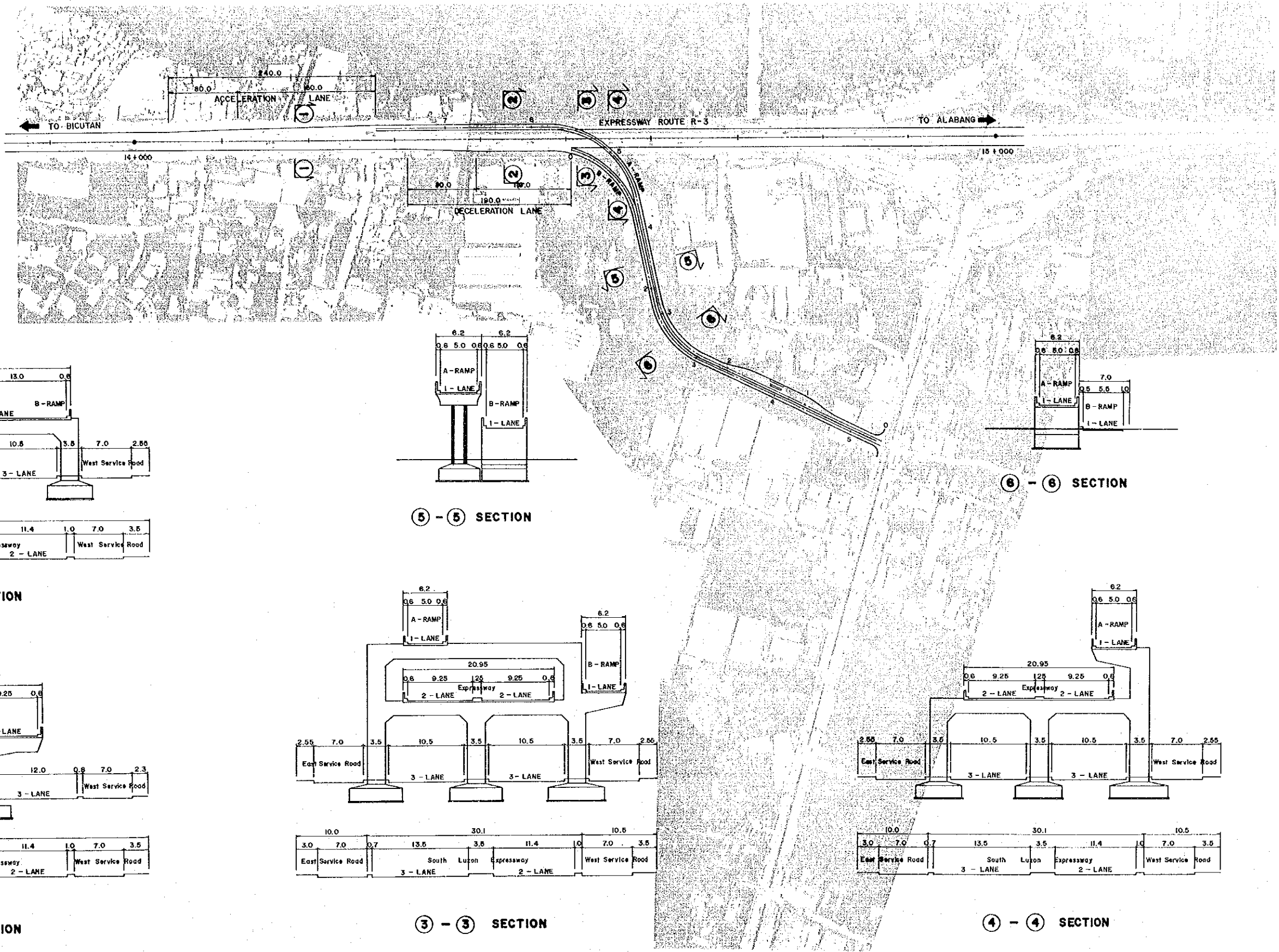

2 - 2 SECTION

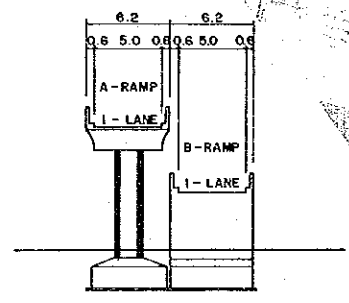

5 - 5 SECTION

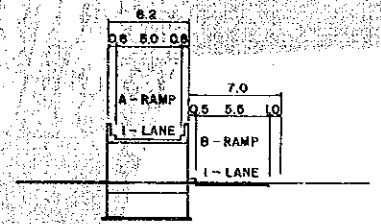

6 - 6 SECTION

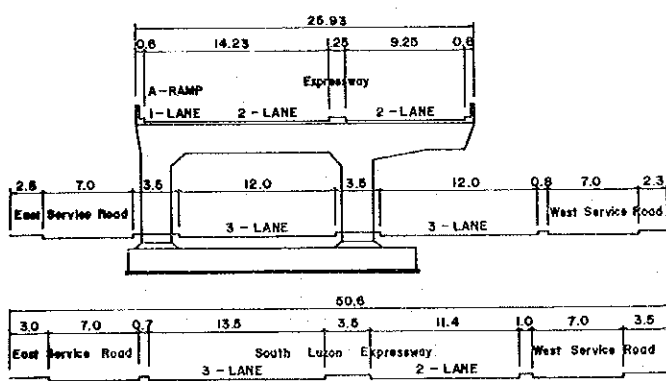

1 - 1 SECTION

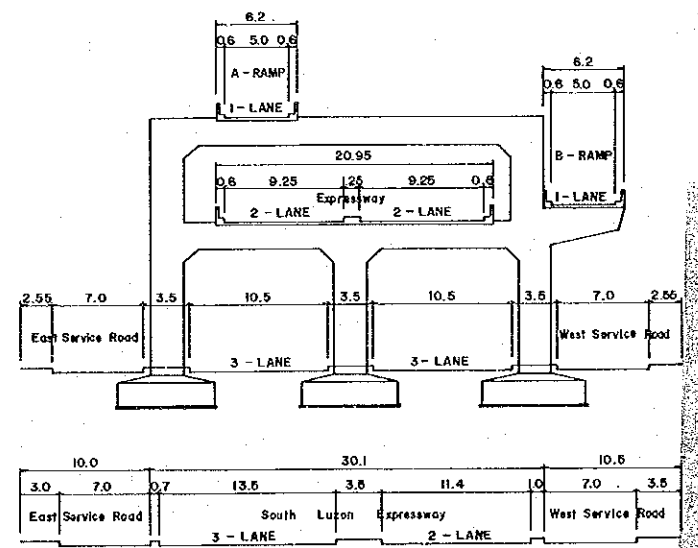

3 - 3 SECTION

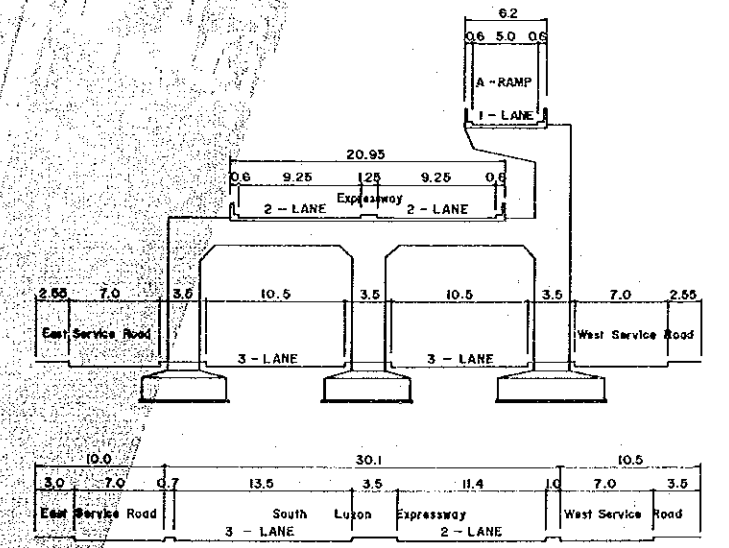

4 - 4 SECTION

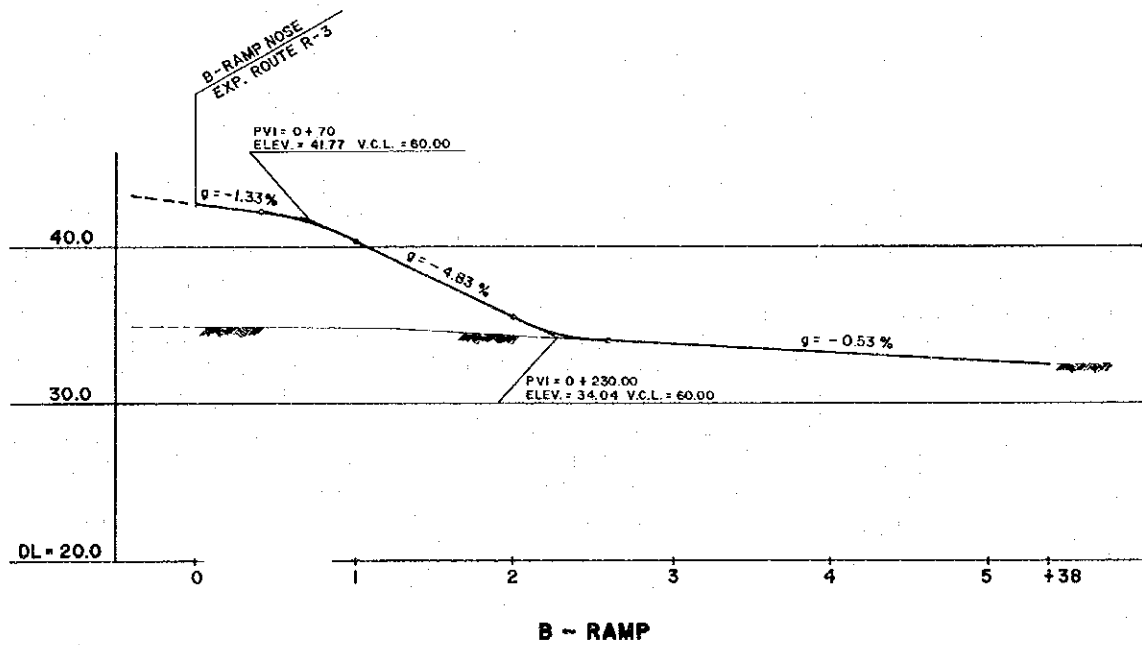
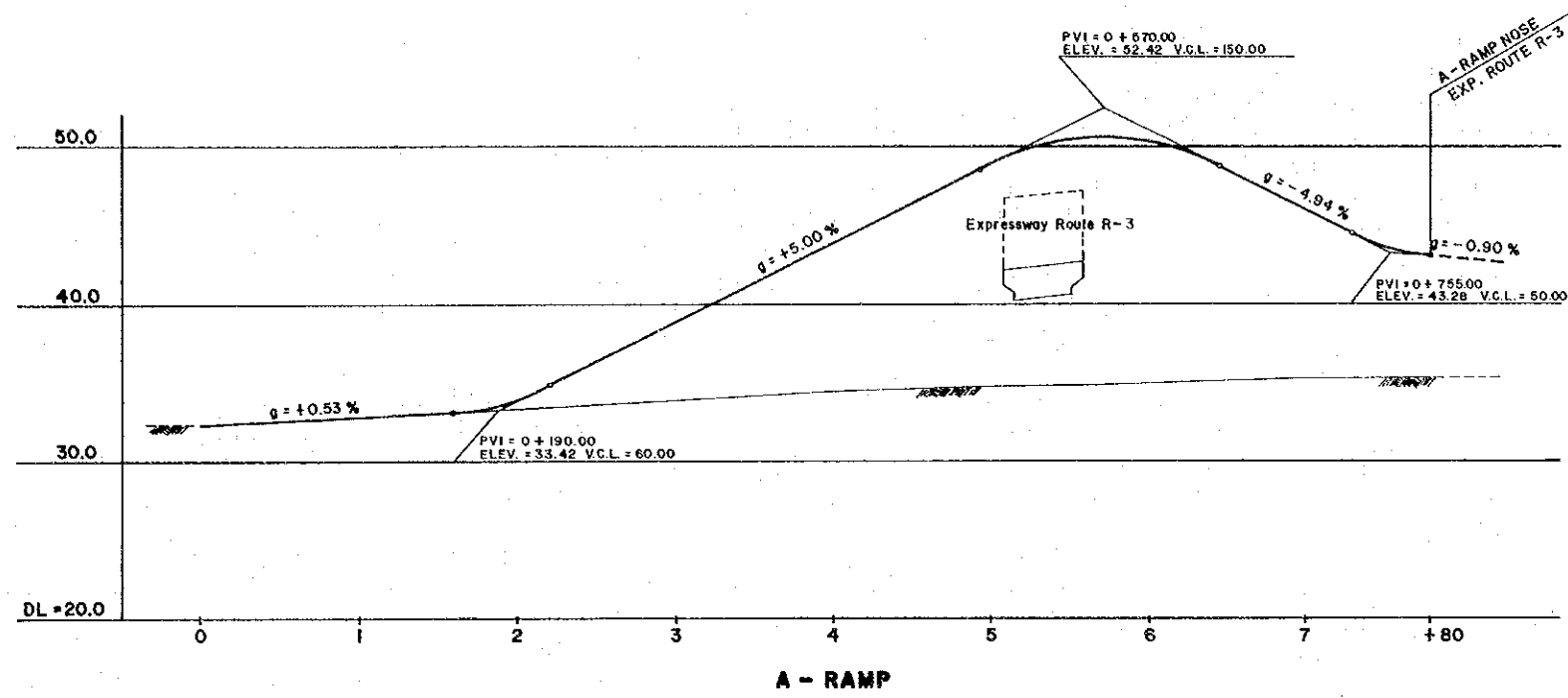

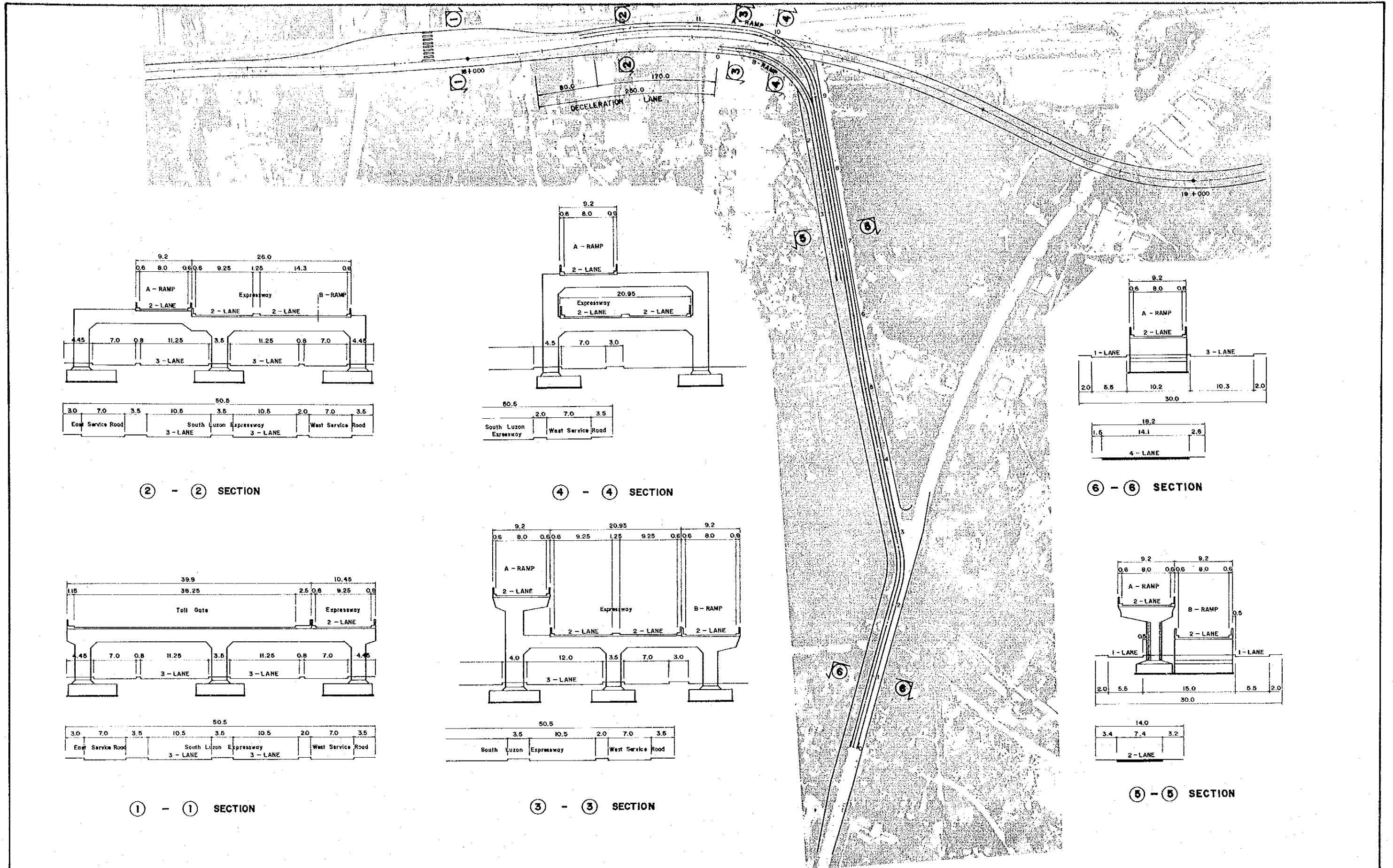

② - ② SECTION

④ - ④ SECTION

⑥ - ⑥ SECTION

① - ① SECTION

③ - ③ SECTION

⑤ - ⑤ SECTION

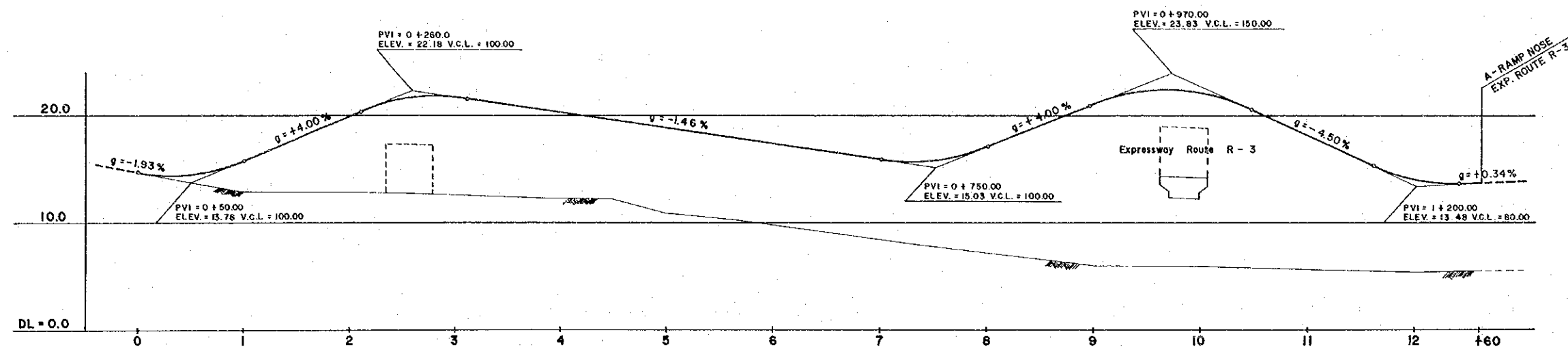

A - RAMP

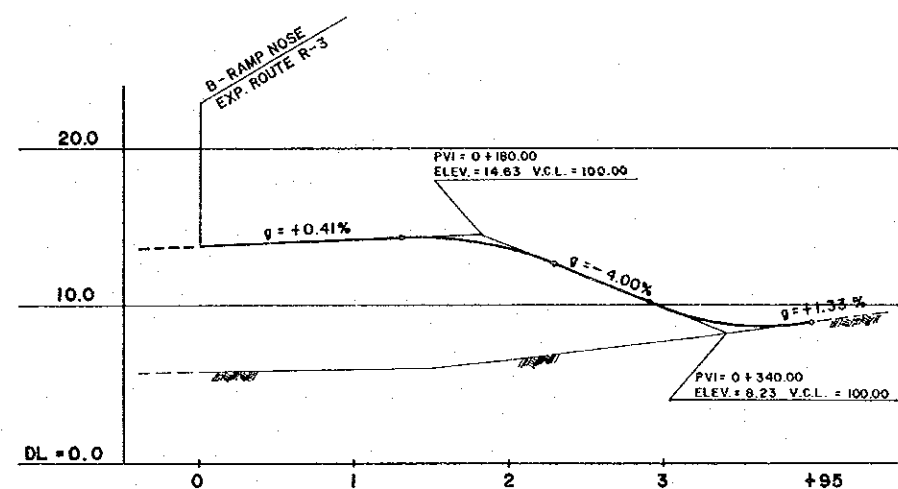

B - RAMP



KATAHIRA & ENGINEERS
INTERNATIONAL



JAPAN INTERNATIONAL
COOPERATION AGENCY



DEPARTMENT OF PUBLIC
WORKS AND HIGHWAYS
Republic of the Philippines

FEASIBILITY STUDY ON METRO MANILA
URBAN EXPRESSWAY SYSTEM

ALABANG ACCESS RAMP
PROFILE

SCALE

HORIZONTAL : 1 : 2,500
VERTICAL : 1 : 500

DWG. No.

2-25

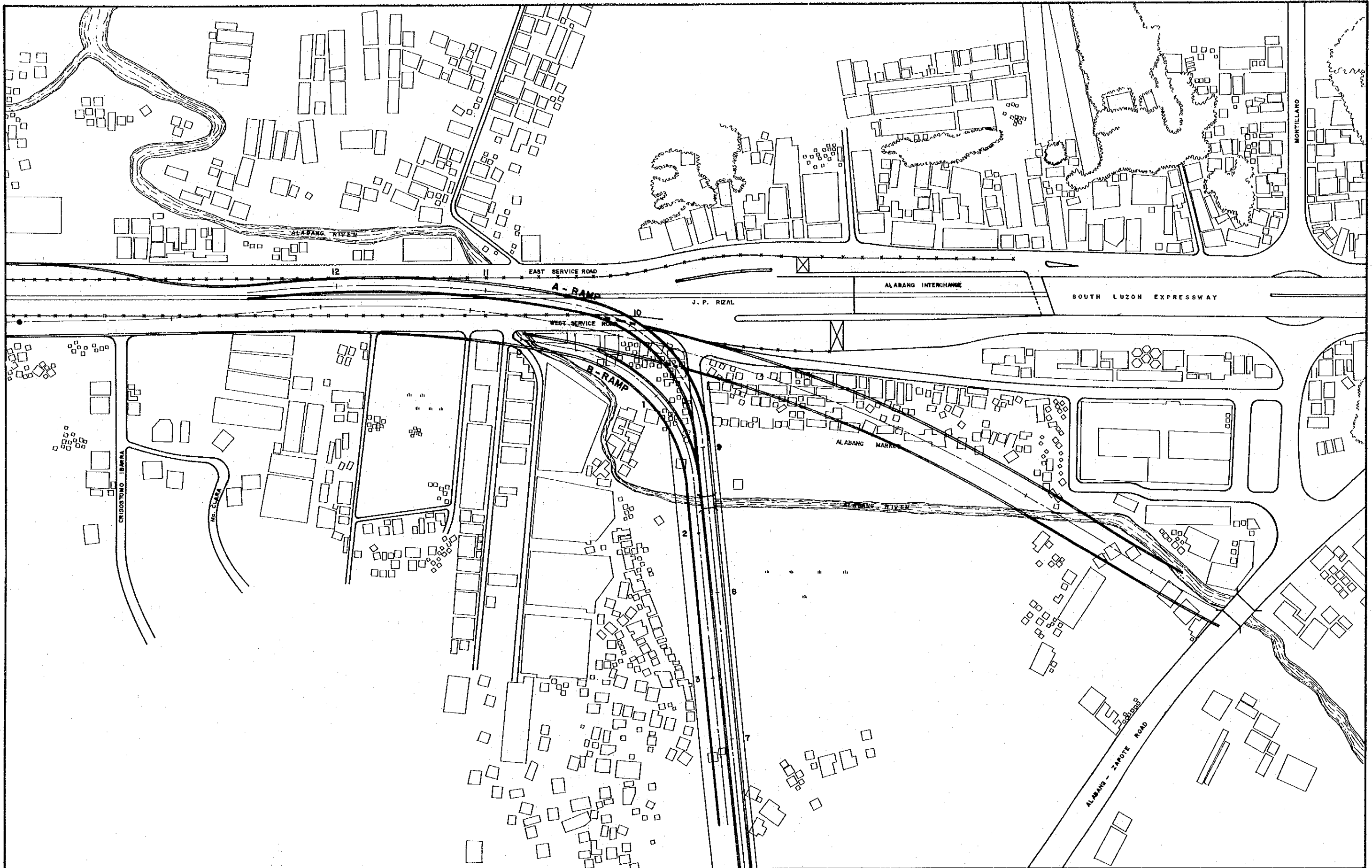

KEI
 KATAHIRA & ENGINEERS
 INTERNATIONAL

JICA
 JAPAN INTERNATIONAL
 COOPERATION AGENCY

 DEPARTMENT OF PUBLIC
 WORKS AND HIGHWAYS
 Republic of the Philippines

**FEASIBILITY STUDY ON METRO MANILA
 URBAN EXPRESSWAY SYSTEM**

ALABANG ACCESS RAMP

SCALE

DWG. No.
2-26

VICINITY MAP
SCALE 1 : 10,000

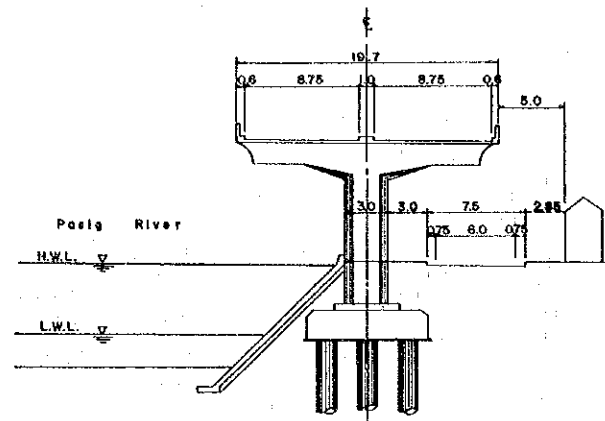
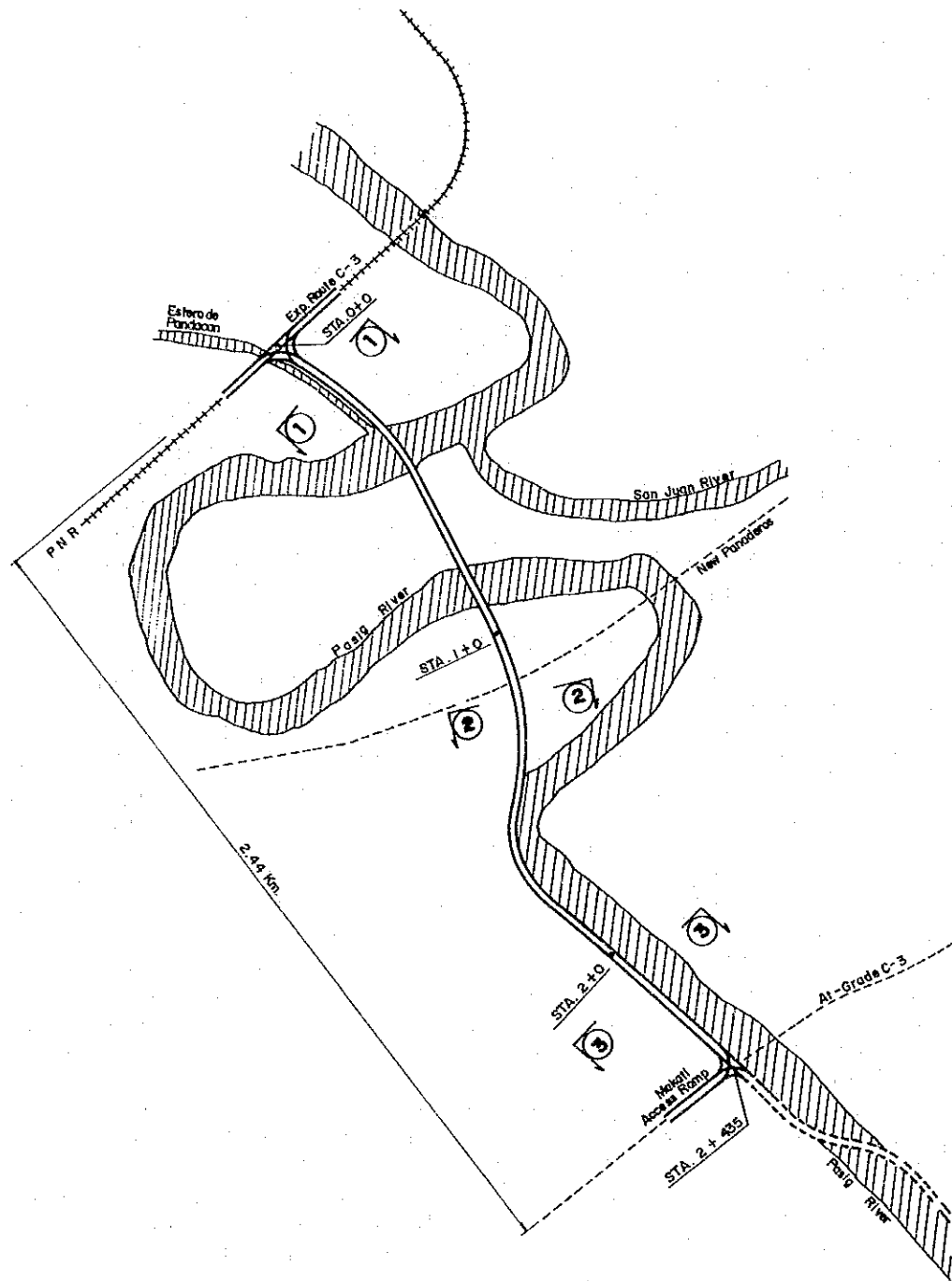

3 - 3 SECTION

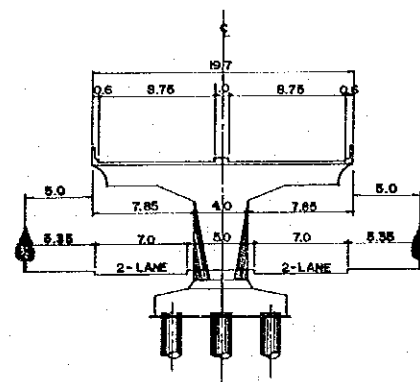

2 - 2 SECTION

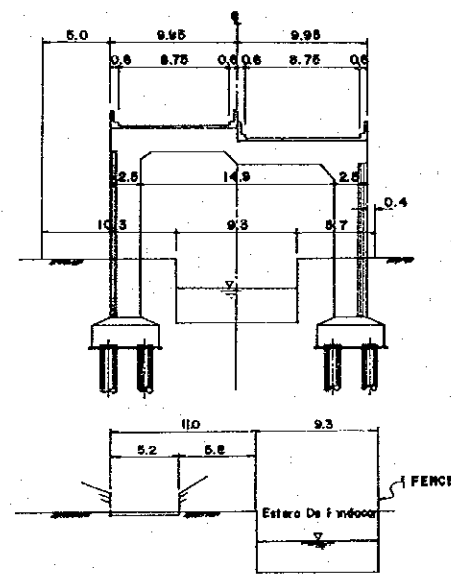

1 - 1 SECTION

KEY MAP

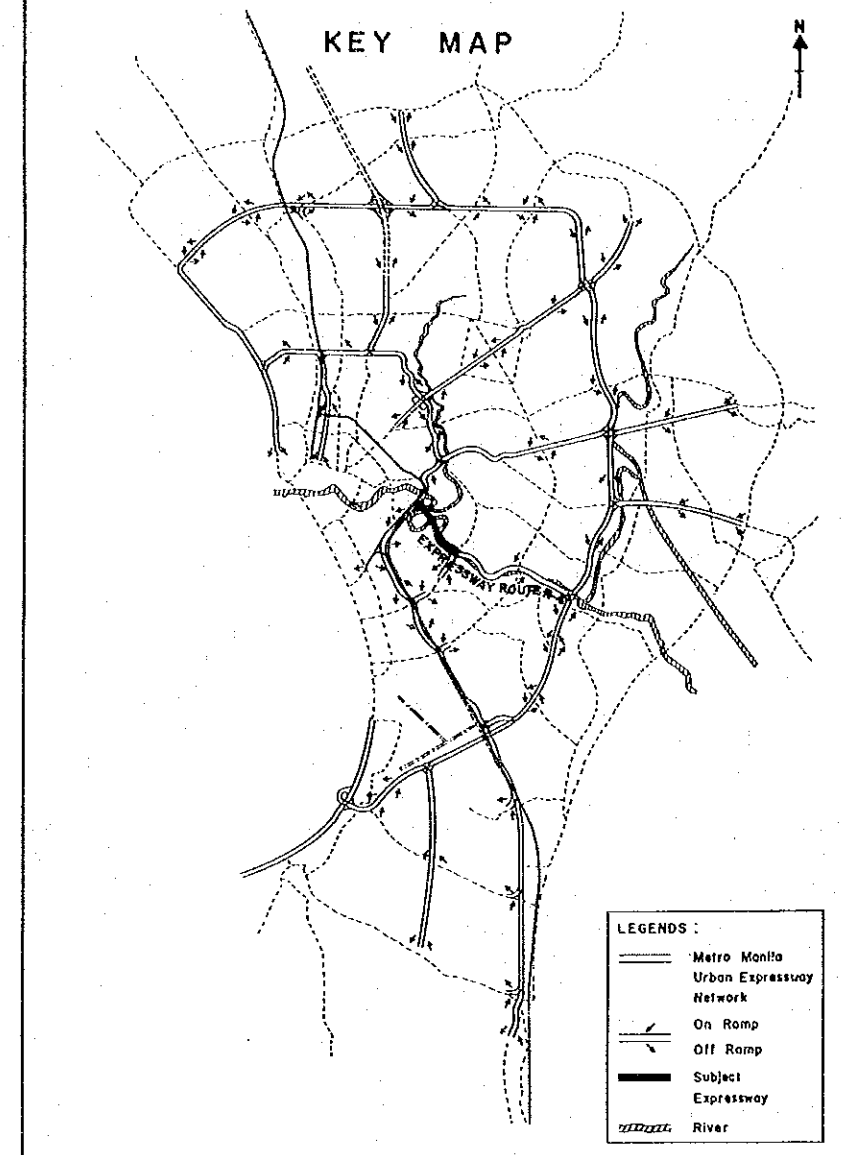

- LEGENDS :
- Metro Manila Urban Expressway Network
 - ↘ On Ramp
 - ↙ Off Ramp
 - Subject Expressway
 - ~~~~~ River



KATAHIRA & ENGINEERS
INTERNATIONAL



JAPAN INTERNATIONAL
COOPERATION AGENCY



DEPARTMENT OF PUBLIC
WORKS AND HIGHWAYS
Republic of the Philippines

FEASIBILITY STUDY ON METRO MANILA
URBAN EXPRESSWAY SYSTEM

EXPRESSWAY ROUTE R-4
TYPICAL CROSS SECTION

SCALE

1 : 300

DWG. No.

3 - 1

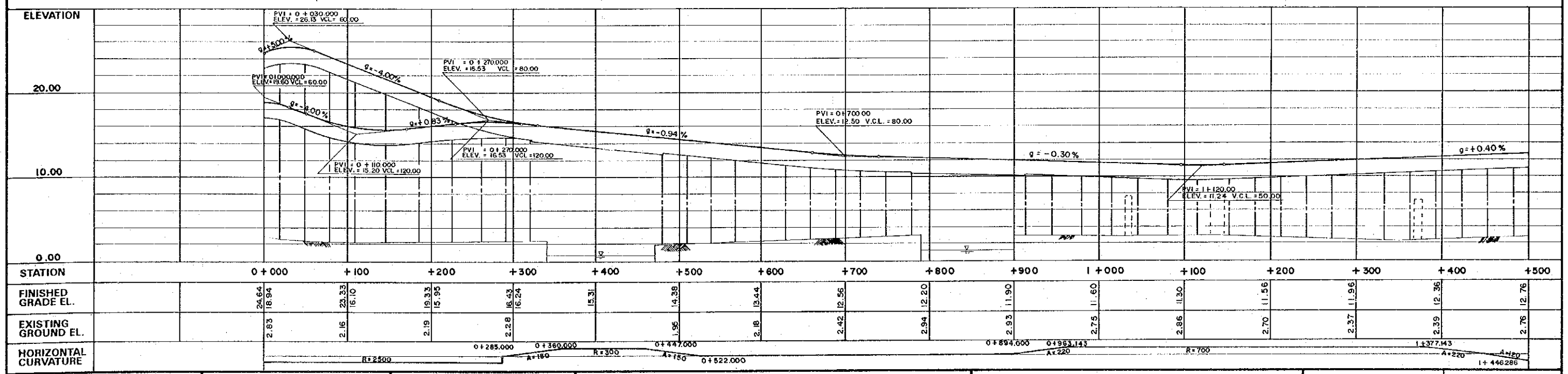
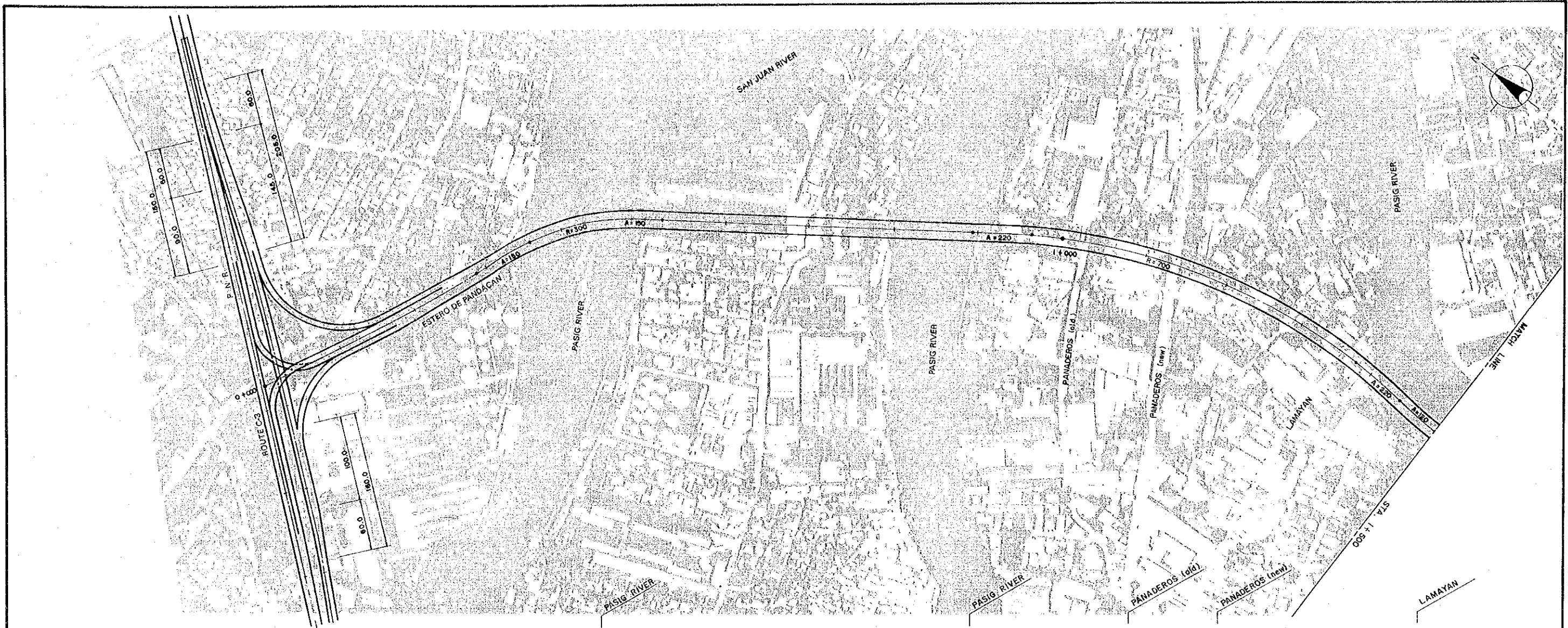

| ELEVATION | Profile Data | | | | | | | | | | | | | | | | | | | | | | | | | | | | |
|----------------------|--|-------|-------|-------|-------|-------|-------|-------|-------|-------|-------|------|-------|------|-------|------|-------|------|-------|------|-------|------|-------|------|-------|------|-------|------|-------|
| 20.00 | [Profile Data Points] | | | | | | | | | | | | | | | | | | | | | | | | | | | | |
| 10.00 | [Profile Data Points] | | | | | | | | | | | | | | | | | | | | | | | | | | | | |
| 0.00 | [Profile Data Points] | | | | | | | | | | | | | | | | | | | | | | | | | | | | |
| STATION | 0+000 | +100 | +200 | +300 | +400 | +500 | +600 | +700 | +800 | +900 | 1+000 | +100 | +200 | +300 | +400 | +500 | | | | | | | | | | | | | |
| FINISHED GRADE EL. | 24.64 | 16.94 | 23.33 | 16.10 | 19.33 | 15.95 | 16.43 | 16.24 | 15.31 | 14.38 | 13.44 | 2.42 | 12.56 | 2.94 | 12.20 | 2.93 | 11.90 | 2.75 | 11.60 | 2.86 | 11.30 | 2.70 | 11.56 | 2.37 | 11.96 | 2.39 | 12.36 | 2.76 | 12.76 |
| EXISTING GROUND EL. | 2.83 | | 2.16 | | 2.19 | | 2.28 | | 1.96 | | 2.18 | | 2.42 | | 2.94 | | 2.93 | | 2.75 | | 2.86 | | 2.70 | | 2.37 | | 2.39 | | 2.76 |
| HORIZONTAL CURVATURE | R=2500, A=180, R=300, A=150, 0+285.000, 0+380.000, 0+447.000, 0+522.000, R=700, A=220, 0+894.000, 0+963.143, R=700, 1+377.143, A=220, A=180, 1+446.286 | | | | | | | | | | | | | | | | | | | | | | | | | | | | |

KEI
KATAHIRA & ENGINEERS
INTERNATIONAL

JICA
JAPAN INTERNATIONAL
COOPERATION AGENCY

DEPARTMENT OF PUBLIC
WORKS AND HIGHWAYS
Republic of the Philippines

**FEASIBILITY STUDY ON METRO MANILA
URBAN EXPRESSWAY SYSTEM**

PLAN AND PROFILE
ROUTE NAME STA. 0+000 - STA. 1+500
R - 4

SCALE
HORIZONTAL : 1 : 2,500
VERTICAL : 1 : 250

DWG. No.
3 - 2

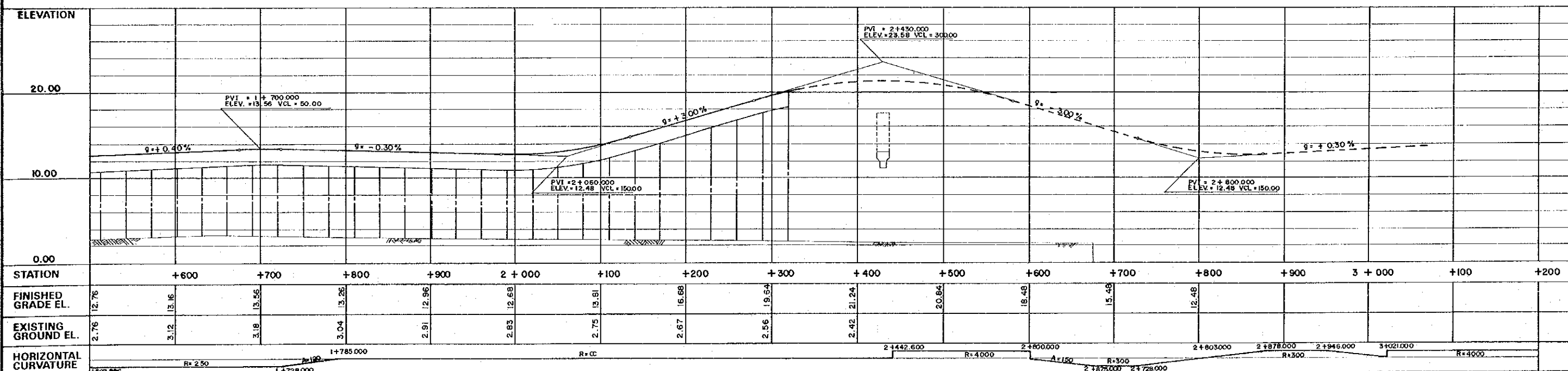
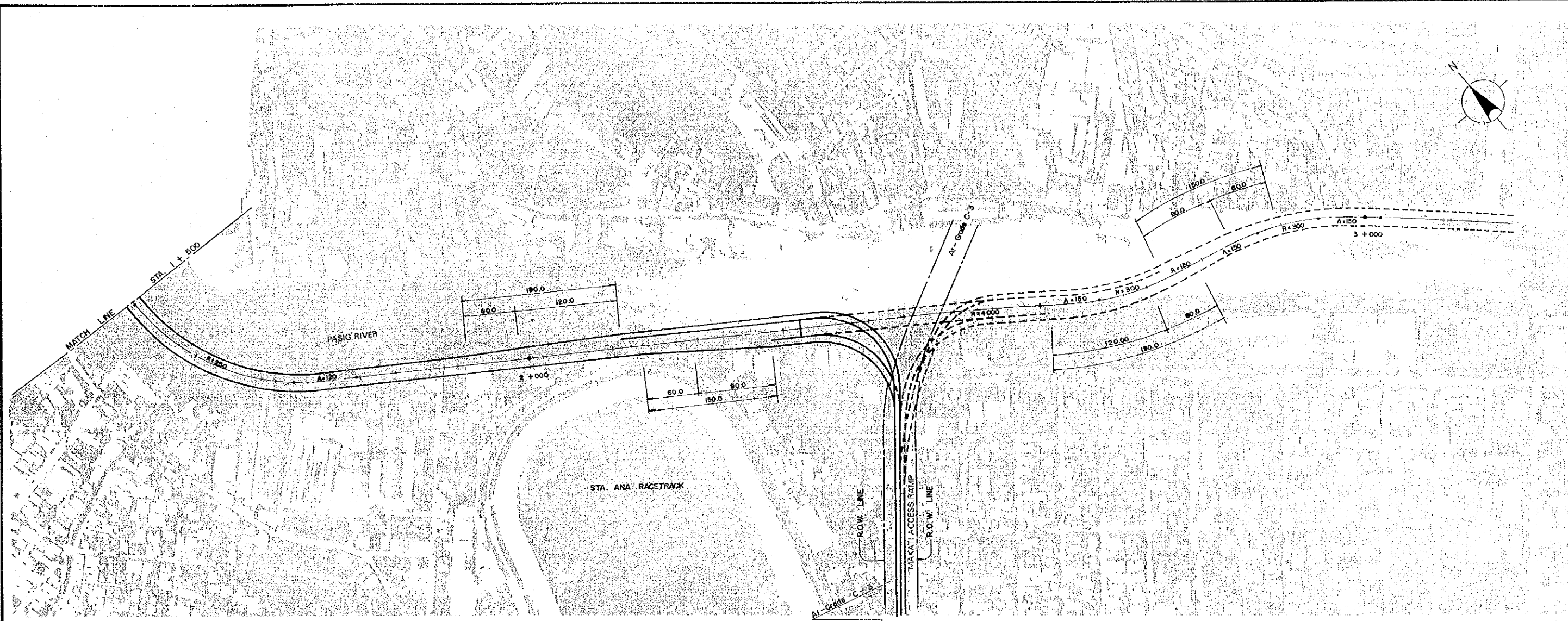
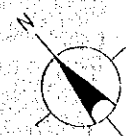

| | | | | | | |
|---|---|---|--|---|--|--------------|
| KATAHIRA & ENGINEERS INTERNATIONAL | JAPAN INTERNATIONAL COOPERATION AGENCY | DEPARTMENT OF PUBLIC WORKS AND HIGHWAYS Republic of the Philippines | FEASIBILITY STUDY ON METRO MANILA URBAN EXPRESSWAY SYSTEM | PLAN AND PROFILE ROUTE NAME STA. 1 + 500 - STA. 3 + 000 R - 4 | SCALE | DWG. No. |
| | | | | | HORIZONTAL : 1 : 2,500 VERTICAL : 1 : 250 | 3 - 3 |

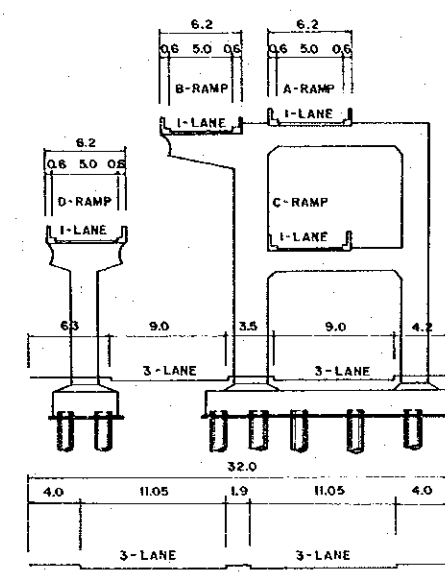
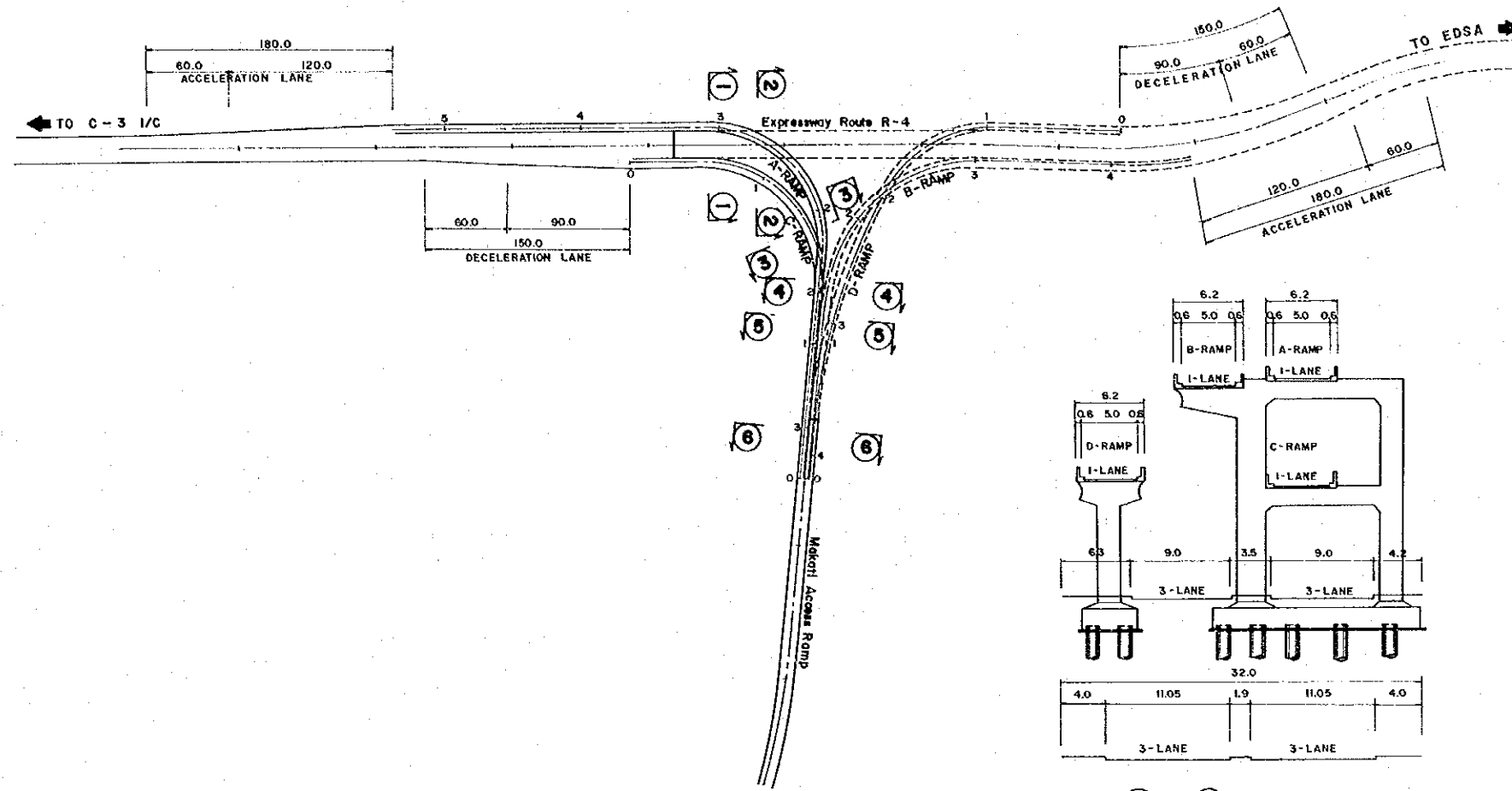

④ - ④ SECTION

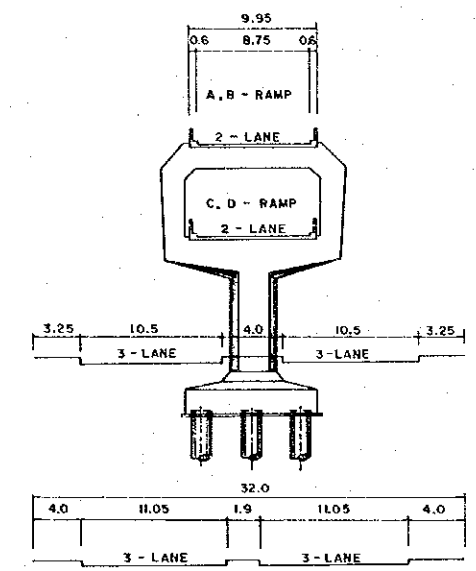

⑥ - ⑥ SECTION

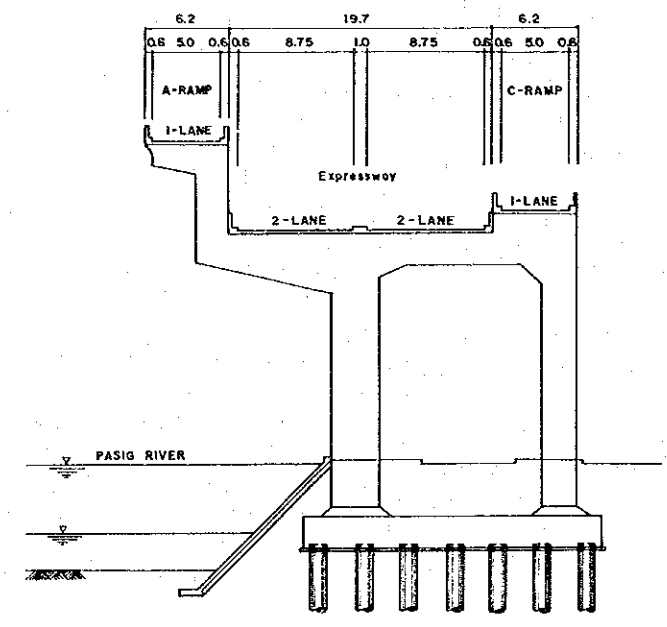

① - ① SECTION

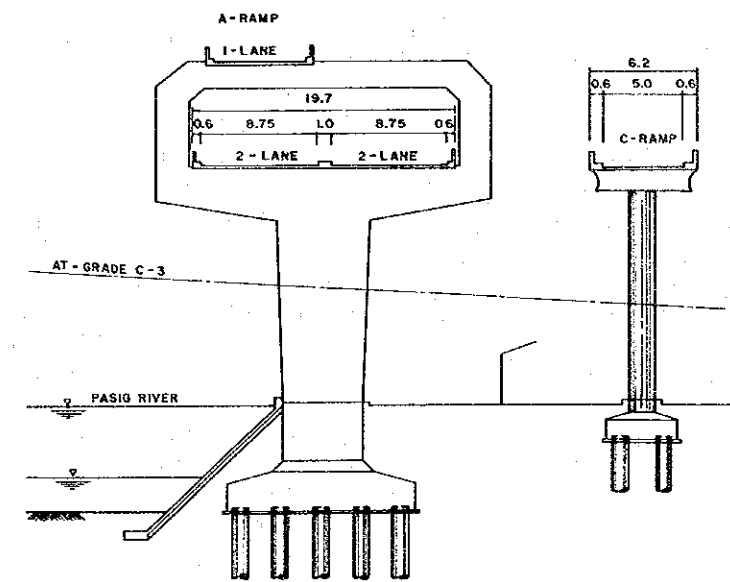

② - ② SECTION

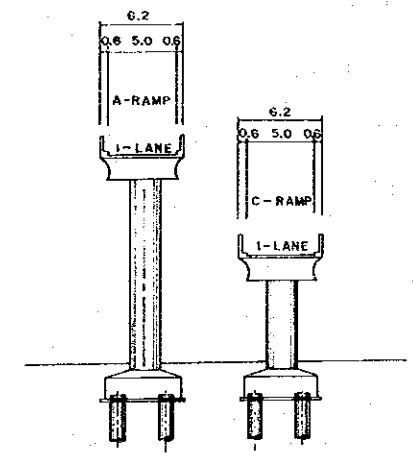

③ - ③ SECTION

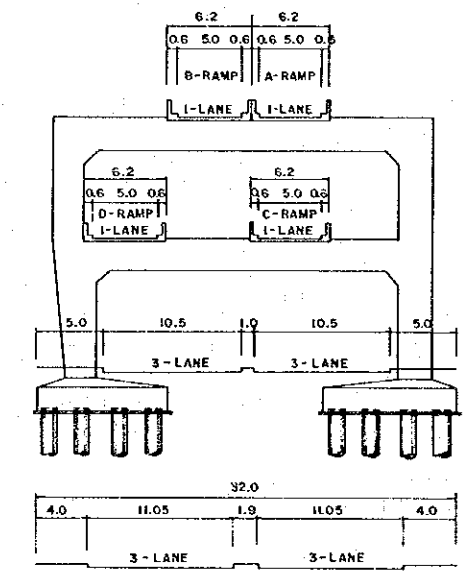

⑤ - ⑤ SECTION

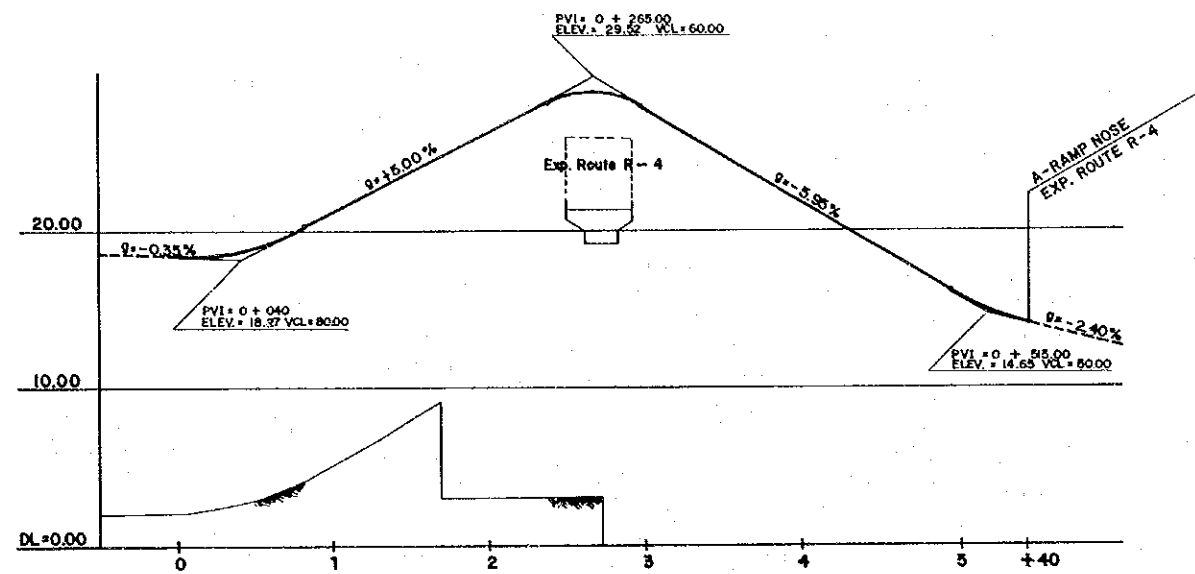

A - RAMP

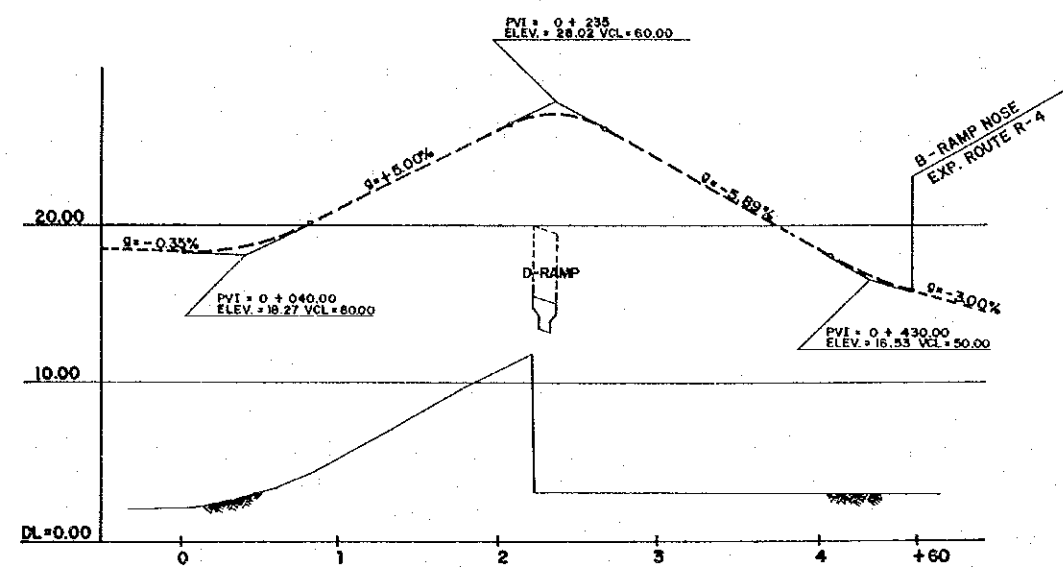

B - RAMP

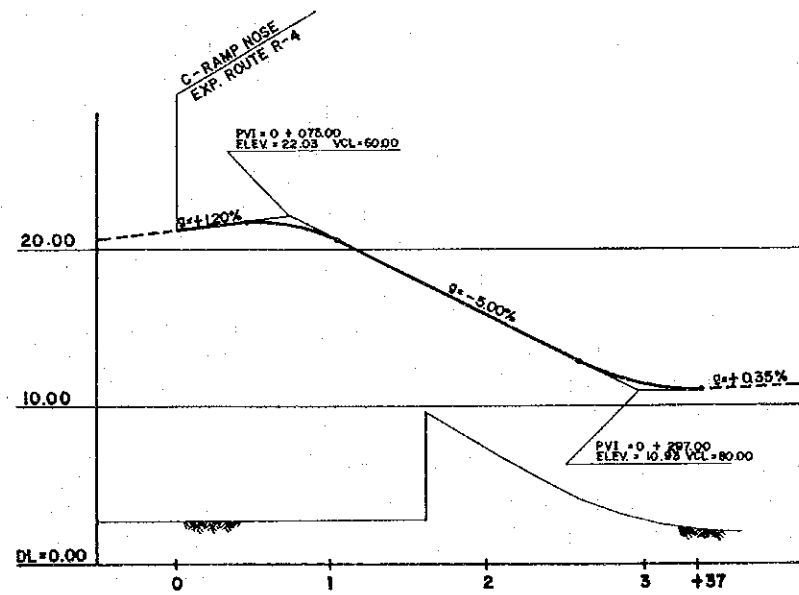

C - RAMP

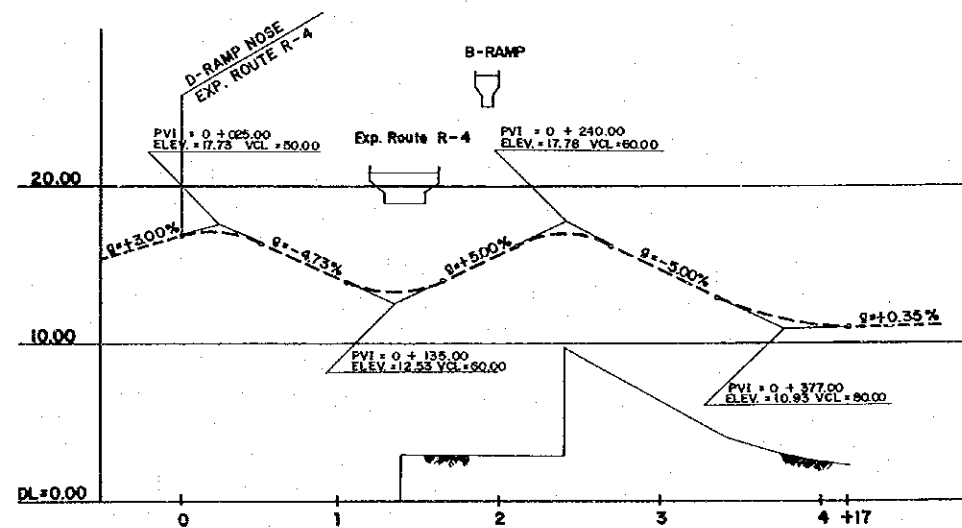

D - RAMP



KATAHIRA & ENGINEERS
INTERNATIONAL



JAPAN INTERNATIONAL
COOPERATION AGENCY



DEPARTMENT OF PUBLIC
WORKS AND HIGHWAYS
Republic of the Philippines

FEASIBILITY STUDY ON METRO MANILA
URBAN EXPRESSWAY SYSTEM

R-4/MAKATI ACCESS RAMP INTERCHANGE
PROFILE



SCALE

HORIZONTAL : 1 : 2,500
VERTICAL : 1 : 500

DWG. No.

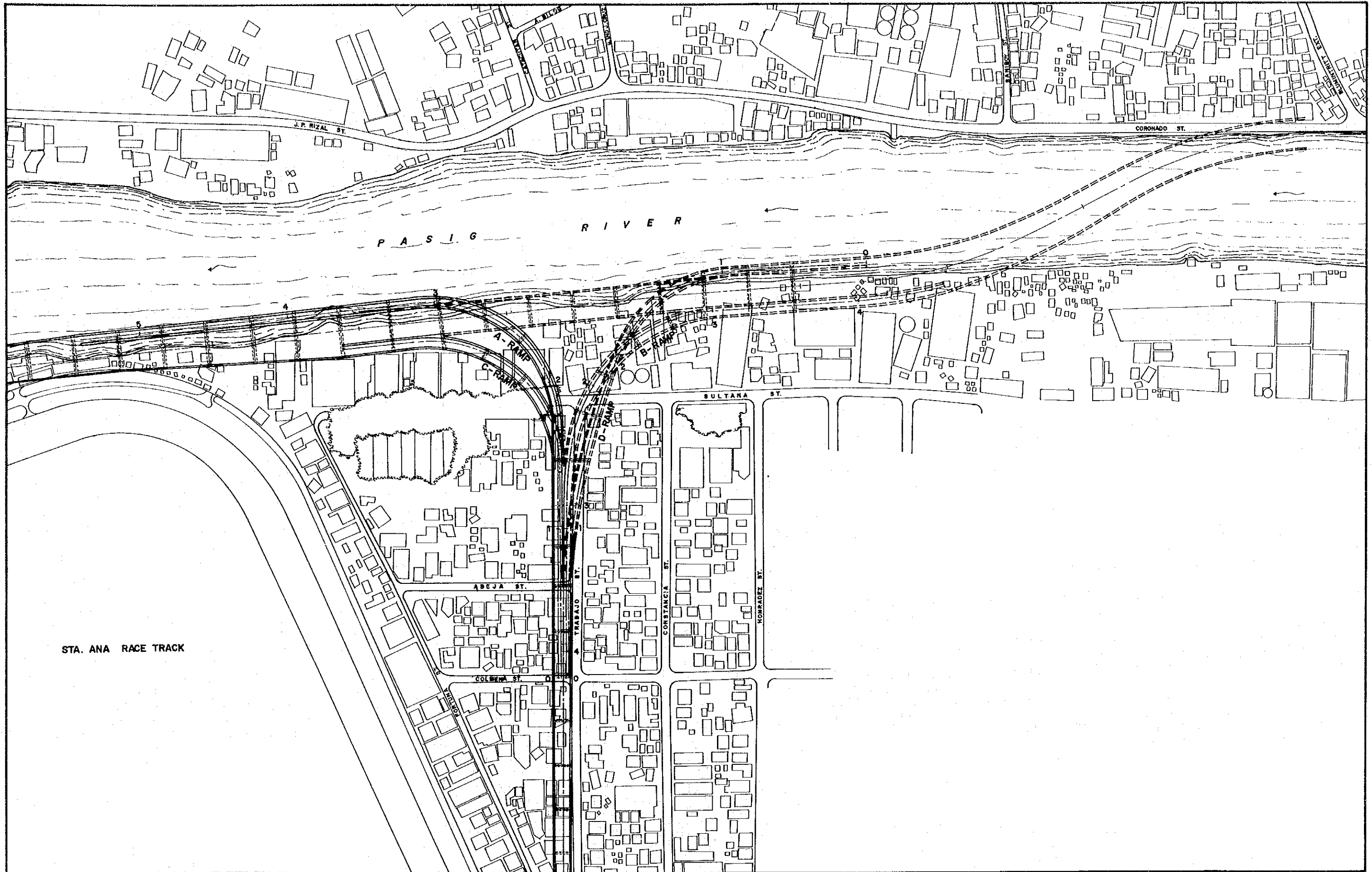
3-5



| | | | | | | |
|--|--|--|--|---|------------------|-----------------|
|  KATAHIRA & ENGINEERS INTERNATIONAL |  JAPAN INTERNATIONAL COOPERATION AGENCY |  DEPARTMENT OF PUBLIC WORKS AND HIGHWAYS Republic of the Philippines | FEASIBILITY STUDY ON METRO MANILA URBAN EXPRESSWAY SYSTEM | R - 4 / MAKATI ACCESS RAMP INTERCHANGE | SCALE | DWG. No. |
| | | | | | 1 : 1,250 | 3 - 6 |

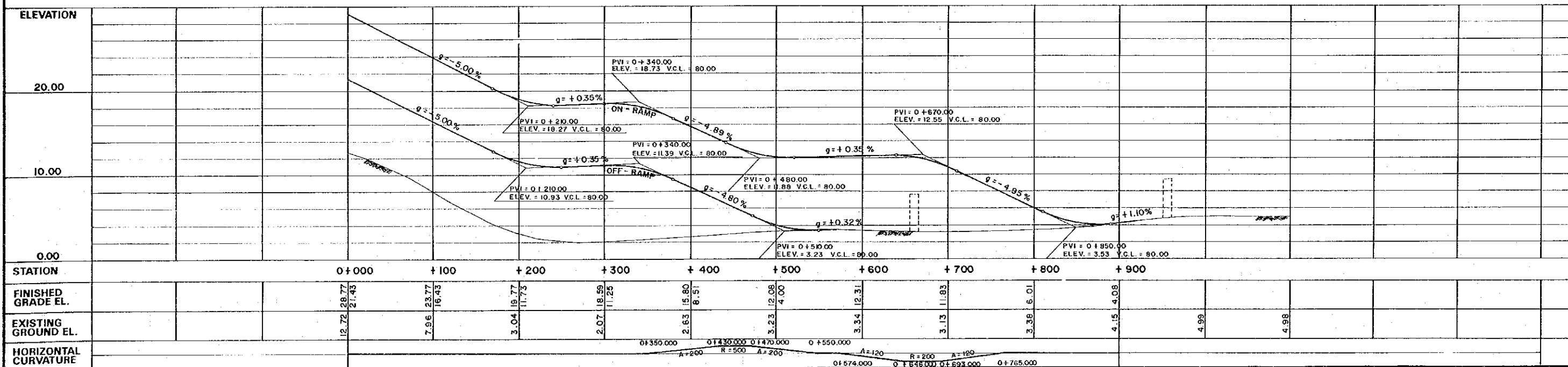
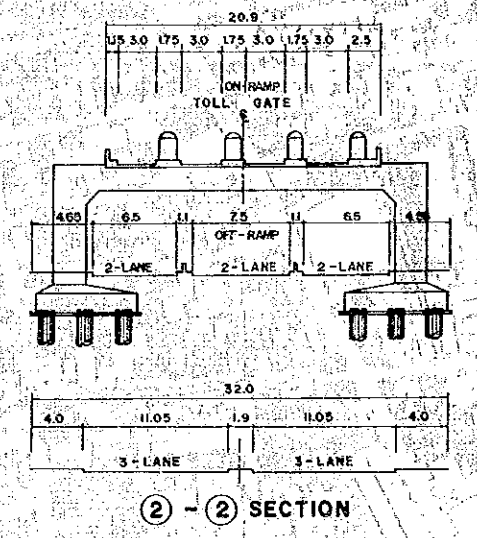
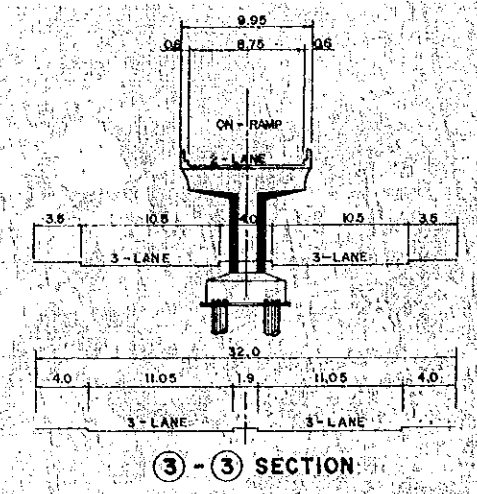
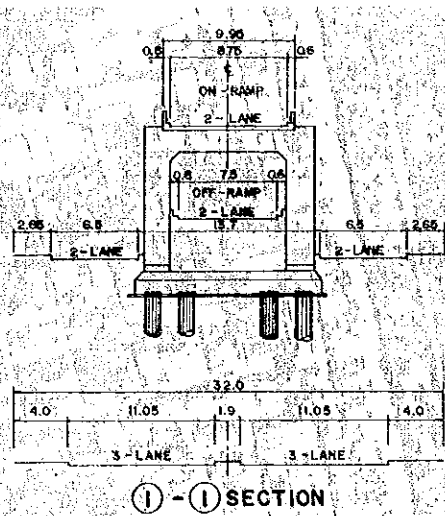
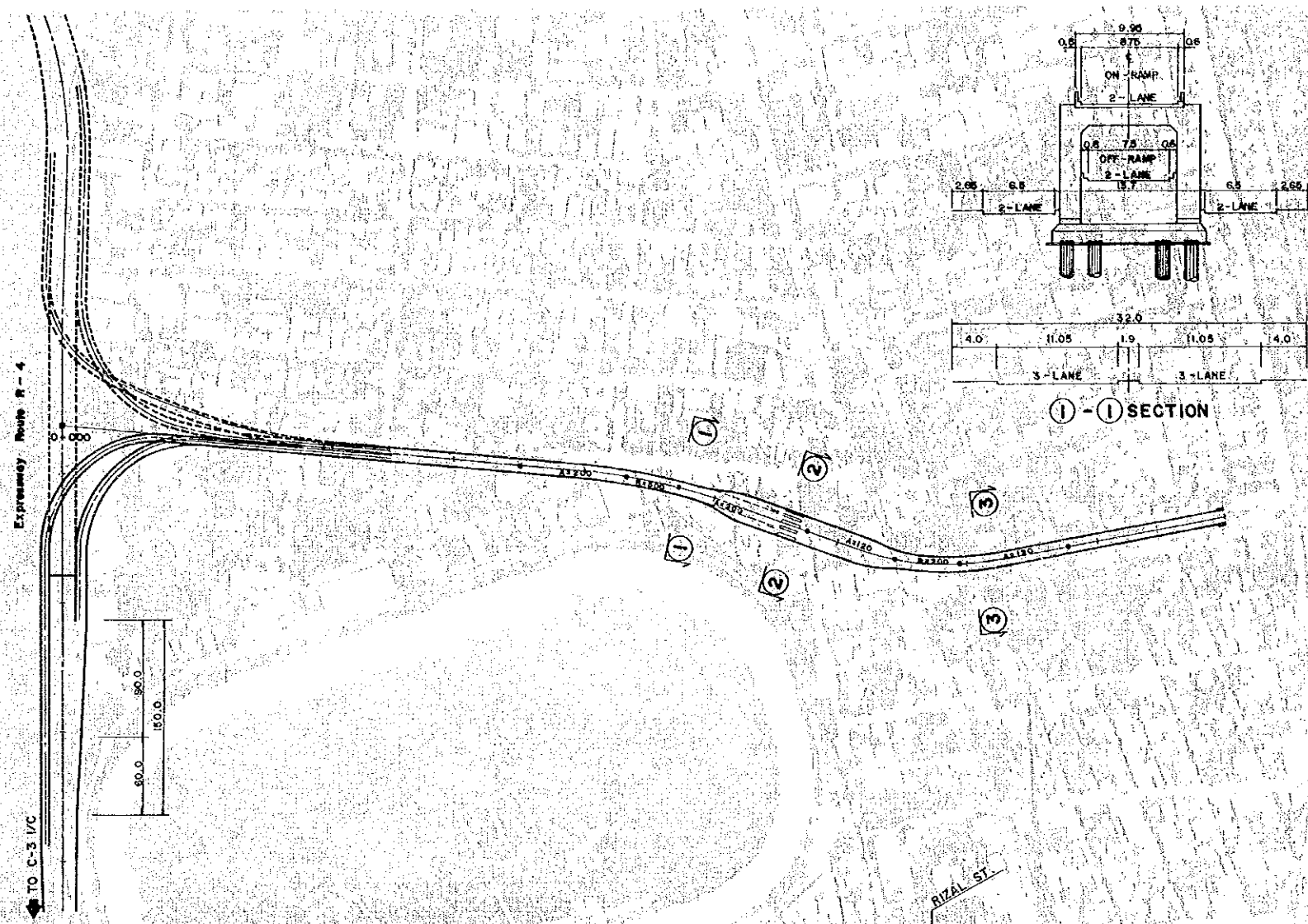

| | | | | | | |
|--|--|--|--|--|--|------------|
| KATAHIRA & ENGINEERS INTERNATIONAL | JAPAN INTERNATIONAL COOPERATION AGENCY | DEPARTMENT OF PUBLIC WORKS AND HIGHWAYS Republic of the Philippines | FEASIBILITY STUDY ON METRO MANILA URBAN EXPRESSWAY SYSTEM | PLAN AND PROFILE ROUTE NAME STA. 0+000 - STA. 0+900 MAKATI ACCESS RAMP | SCALE | DWG. No. |
| | | | | | HORIZONTAL : 1 : 2,500 VERTICAL : 1 : 250 | 3-7 |

VICINITY MAP
SCALE 50,000

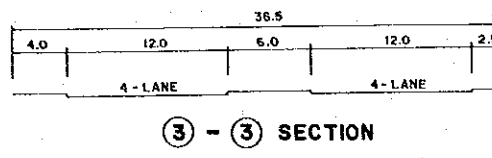
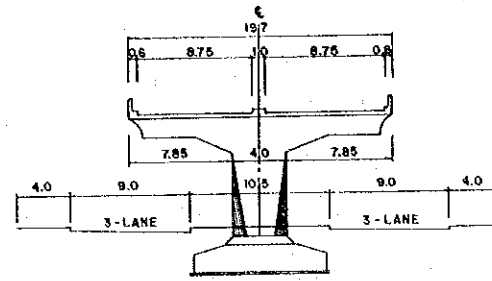
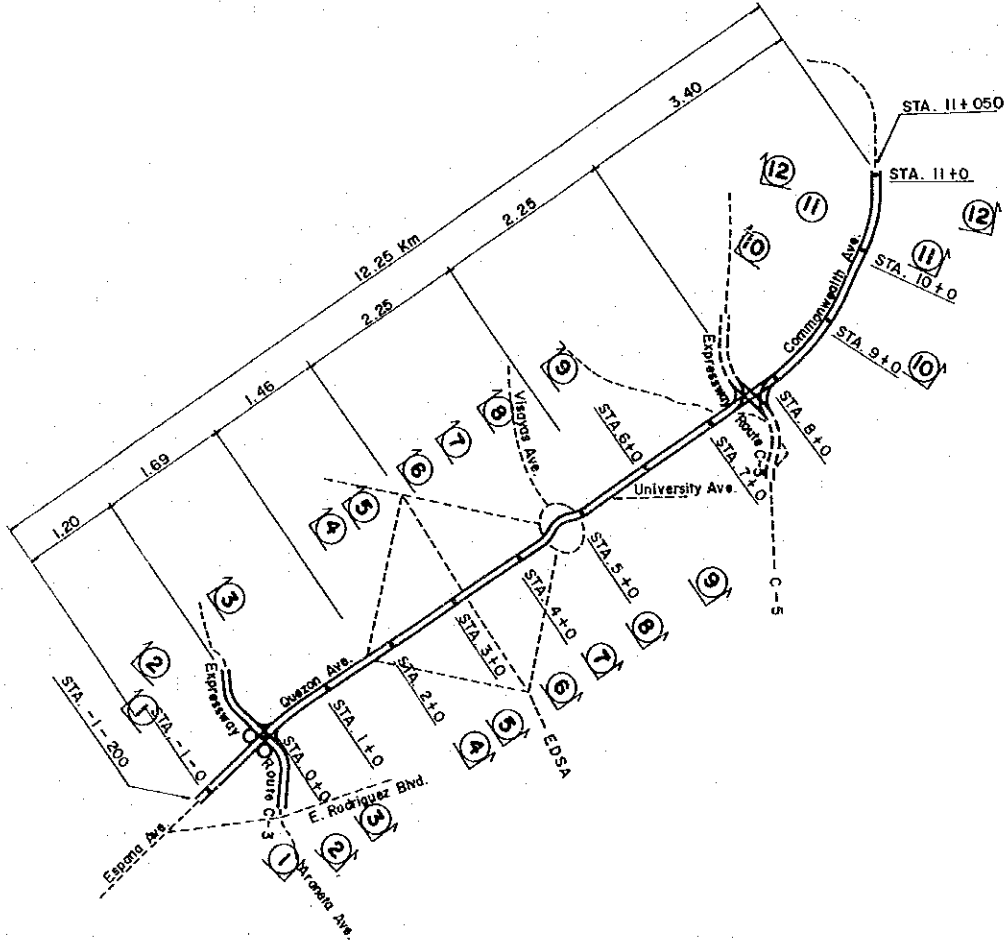

③ - ③ SECTION

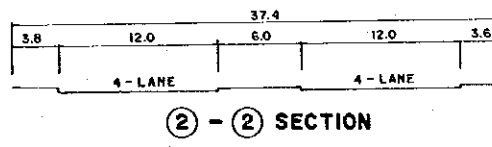
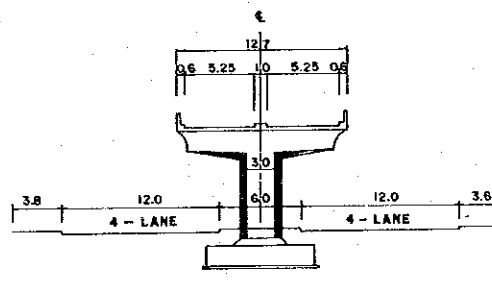

② - ② SECTION

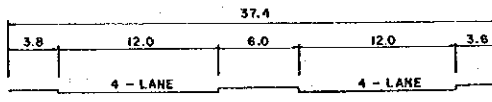
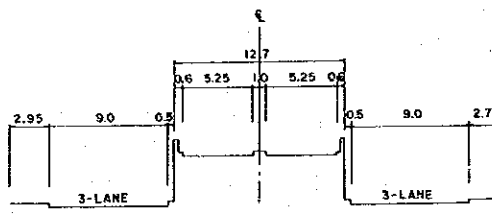

① - ① SECTION

KEY MAP

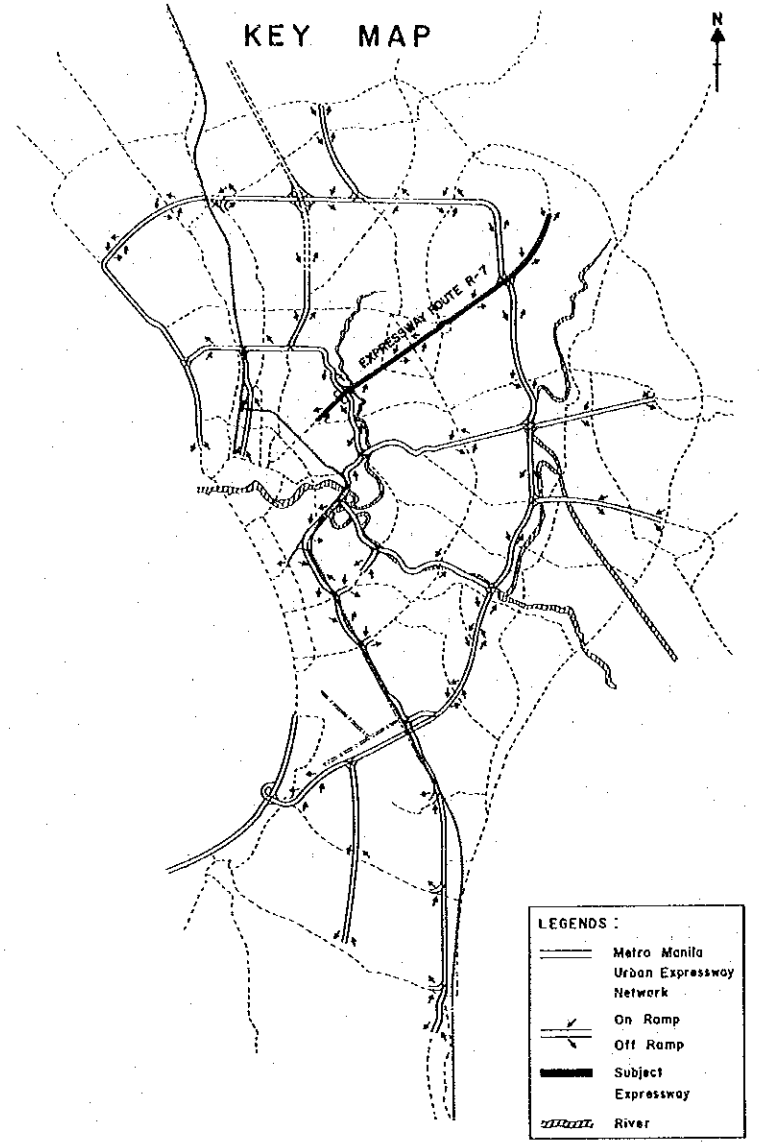

LEGENDS:
 Metro Manila Urban Expressway Network
 On Ramp
 Off Ramp
 Subject Expressway
 River

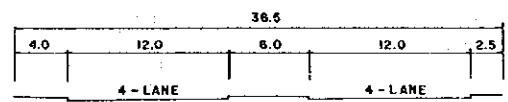
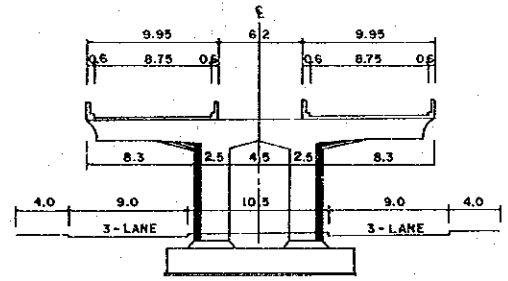

④ - ④ SECTION

KEI
KATAHIRA & ENGINEERS
INTERNATIONAL

JICA
JAPAN INTERNATIONAL
COOPERATION AGENCY

DEPARTMENT OF PUBLIC
WORKS AND HIGHWAYS
Republic of the Philippines

FEASIBILITY STUDY ON METRO MANILA
URBAN EXPRESSWAY SYSTEM

EXPRESSWAY ROUTE R - 7
TYPICAL CROSS SECTION - I

| | |
|---------|----------|
| SCALE | DWG. No. |
| 1 : 300 | 4 - 1 |

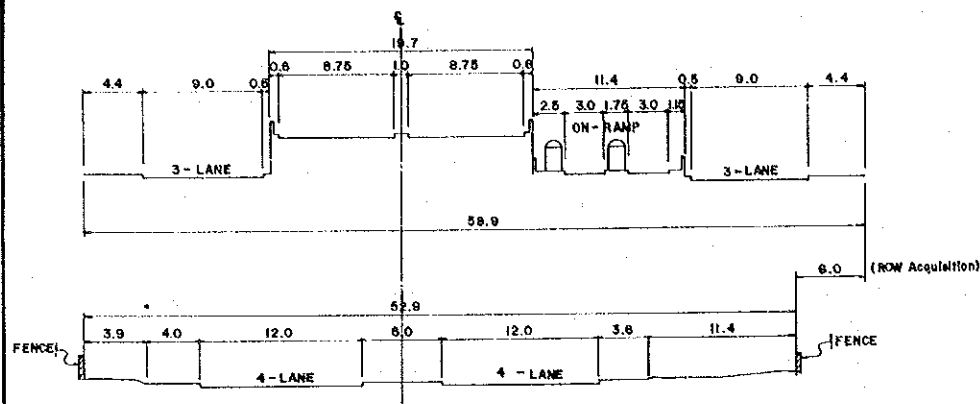

7 - 7 SECTION

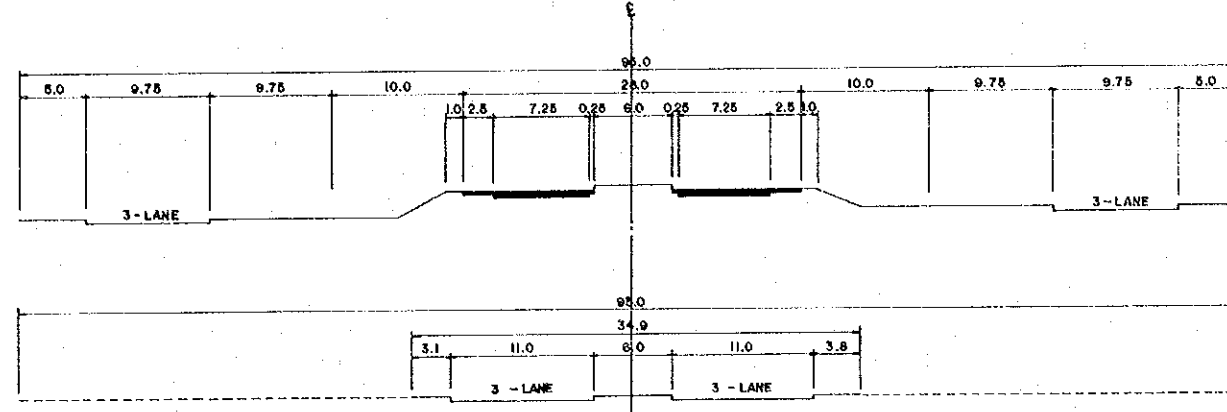

12 - 12 SECTION

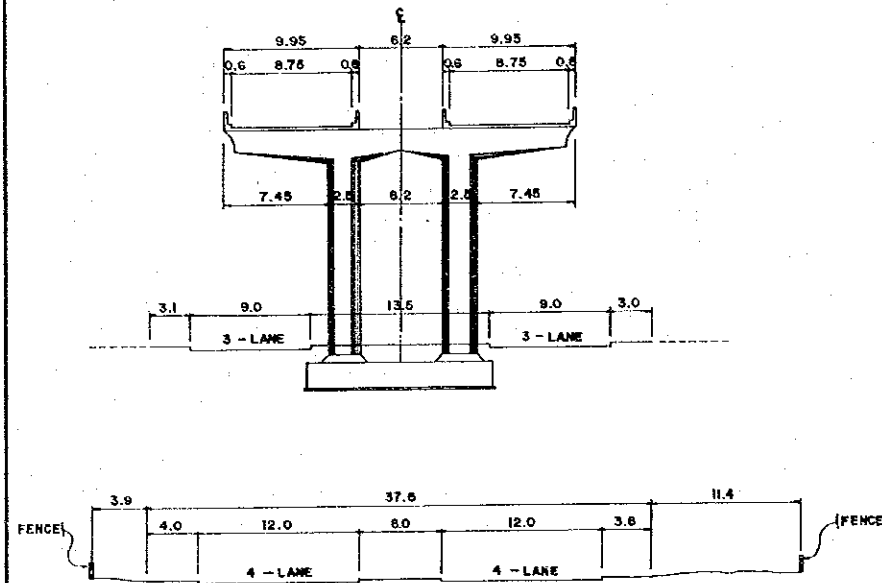

6 - 6 SECTION

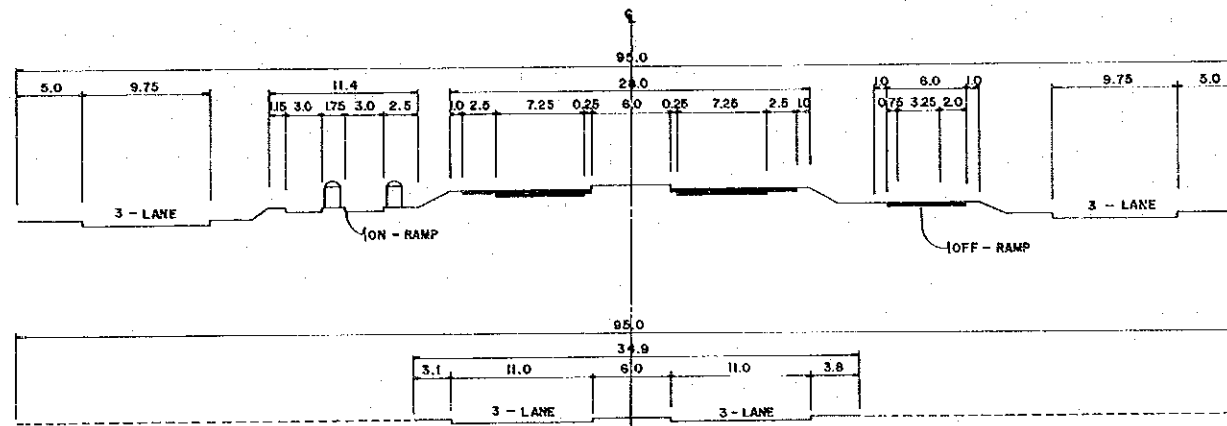

10 - 10 SECTION

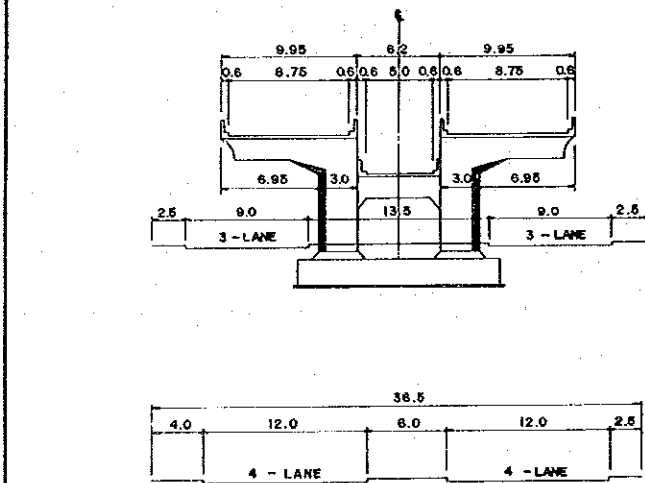

5 - 5 SECTION

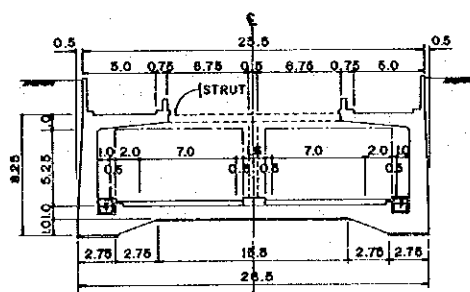

8 - 8 SECTION

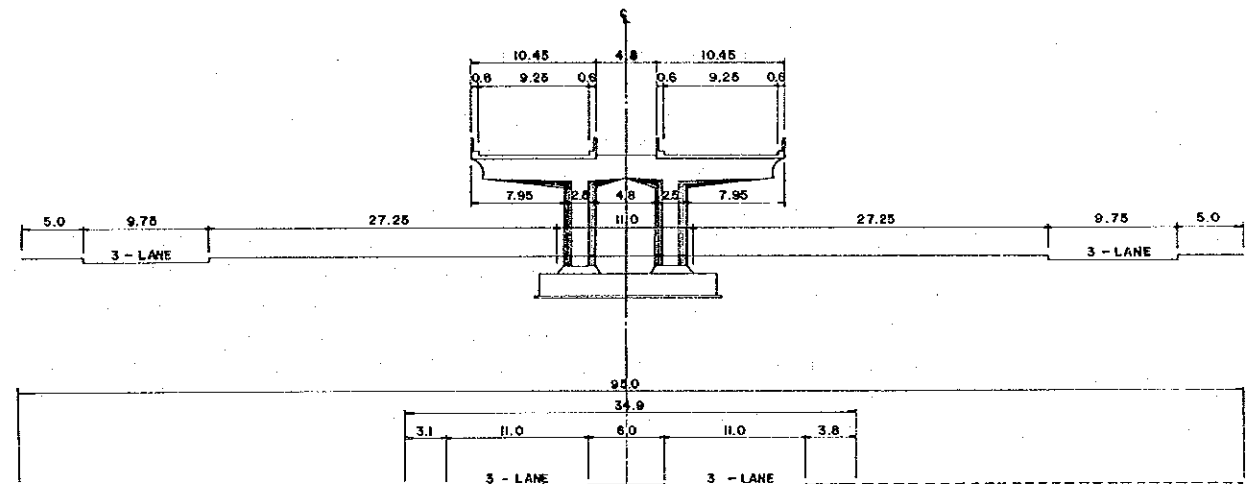

9 - 9, 11 - 11 SECTION

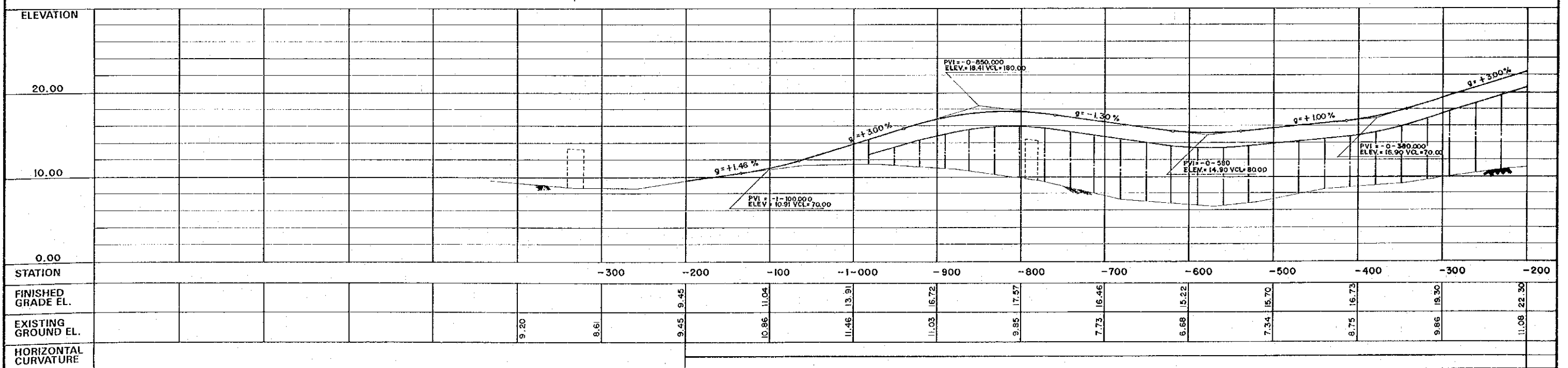

| | | | | | | |
|--|--|--|--|---|--|--------------|
| KATAHIRA & ENGINEERS INTERNATIONAL | JAPAN INTERNATIONAL COOPERATION AGENCY | DEPARTMENT OF PUBLIC WORKS AND HIGHWAYS Republic of the Philippines | FEASIBILITY STUDY ON METRO MANILA URBAN EXPRESSWAY SYSTEM | PLAN AND PROFILE ROUTE NAME STA. -1-200 - STA. -0-200 R - 7 | SCALE | DWG. No. |
| | | | | | HORIZONTAL : 1 : 2,500 VERTICAL : 1 : 250 | 4 - 3 |

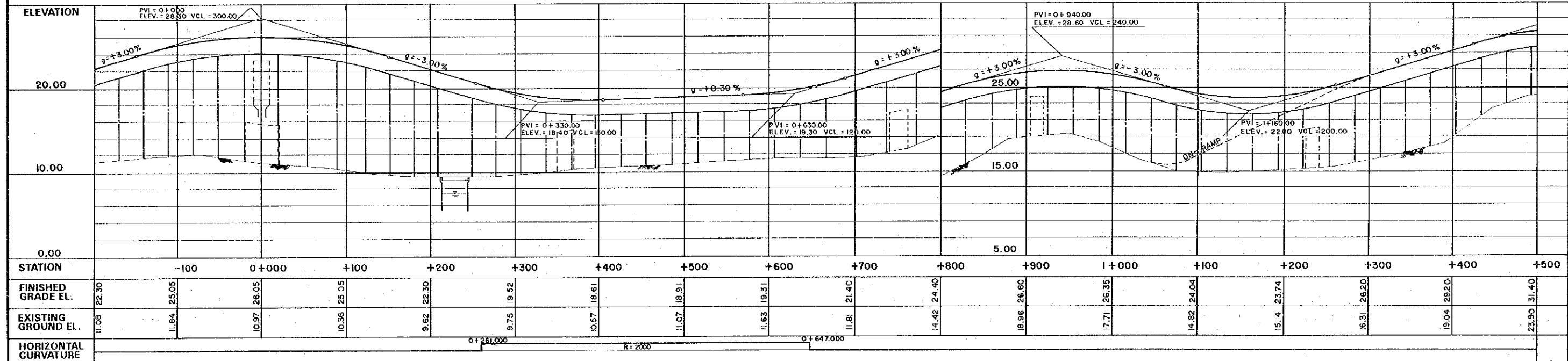
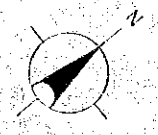
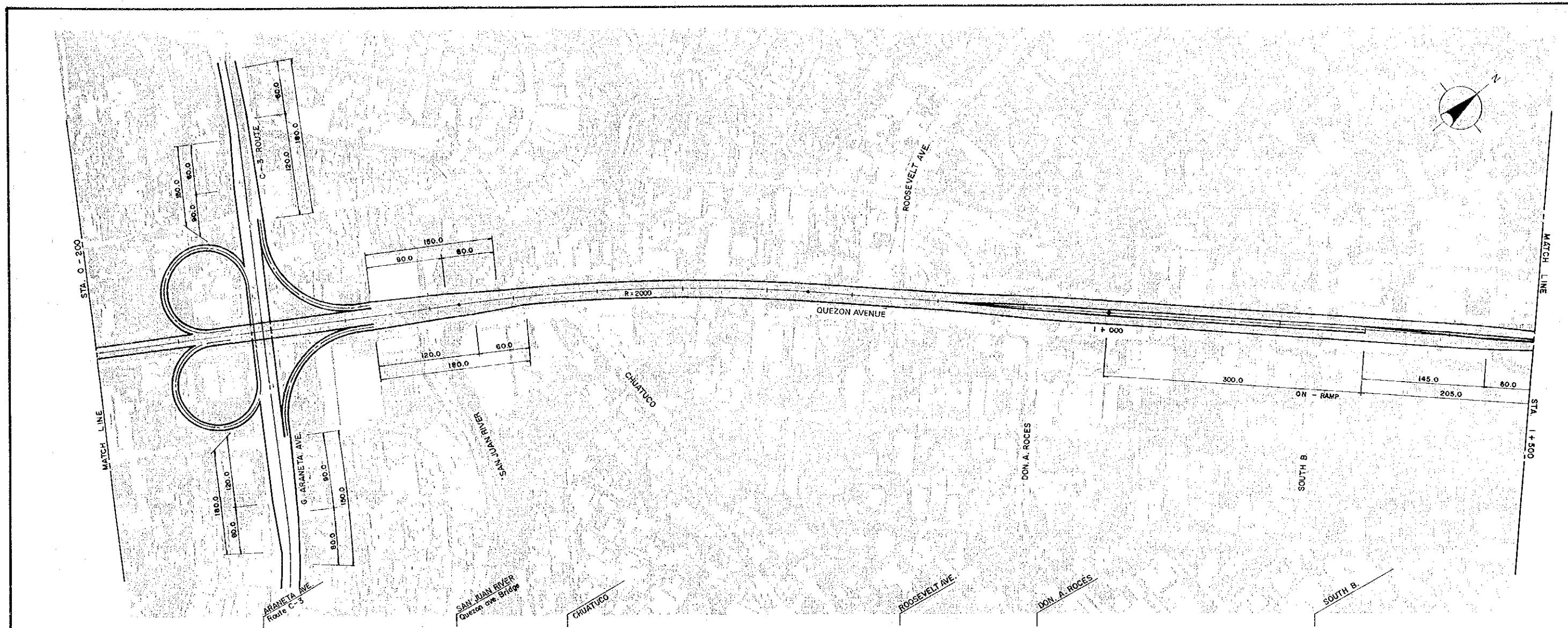

| STATION | -100 | 0+000 | +100 | +200 | +300 | +400 | +500 | +600 | +700 | +800 | +900 | 1+000 | +100 | +200 | +300 | +400 | +500 | |
|----------------------|---|-------|-------|-------|-------|-------|-------|-------|-------|-------|-------|-------|-------|-------|-------|-------|-------|-------|
| FINISHED GRADE EL. | 22.30 | 25.05 | 26.05 | 25.05 | 22.30 | 19.52 | 18.61 | 18.91 | 19.31 | 21.40 | 24.40 | 26.60 | 26.35 | 24.04 | 23.74 | 26.20 | 29.20 | 31.40 |
| EXISTING GROUND EL. | 11.08 | 11.84 | 10.97 | 10.36 | 9.62 | 9.75 | 10.57 | 11.07 | 11.63 | 11.81 | 14.42 | 18.98 | 17.71 | 14.82 | 15.14 | 16.31 | 19.04 | 23.90 |
| HORIZONTAL CURVATURE | <div style="display: flex; justify-content: space-between;"> 0+261.000 R=2000 0+647.000 </div> | | | | | | | | | | | | | | | | | |

KEI
KATAHIRA & ENGINEERS
INTERNATIONAL

JICA
JAPAN INTERNATIONAL
COOPERATION AGENCY

DEPARTMENT OF PUBLIC
WORKS AND HIGHWAYS
Republic of the Philippines

**FEASIBILITY STUDY ON METRO MANILA
URBAN EXPRESSWAY SYSTEM**

PLAN AND PROFILE
ROUTE NAME STA. -0-200 - STA. 1+500
R - 7

SCALE
HORIZONTAL : 1 : 2,500
VERTICAL : 1 : 250

DWG. No.
4 - 4

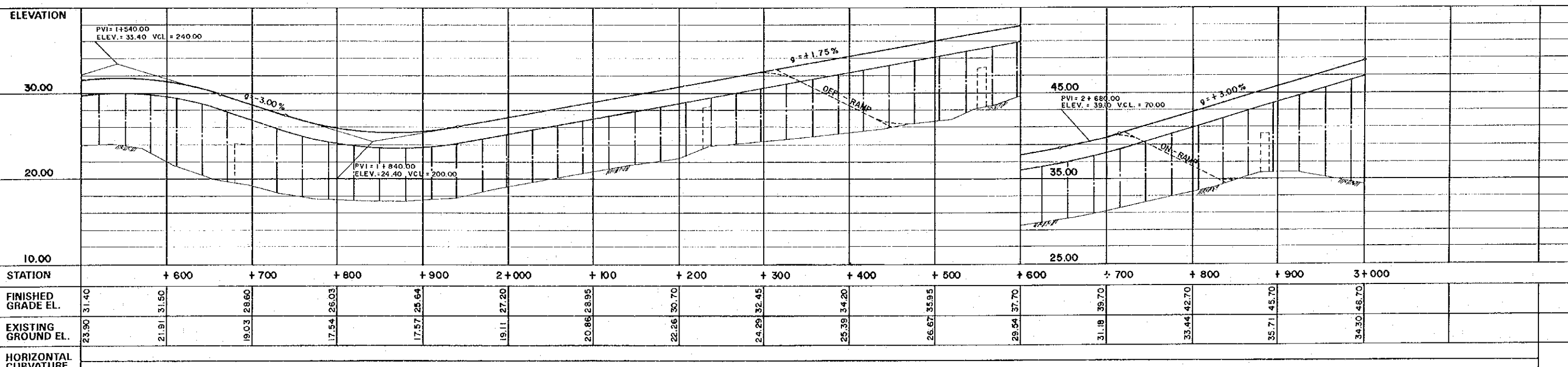
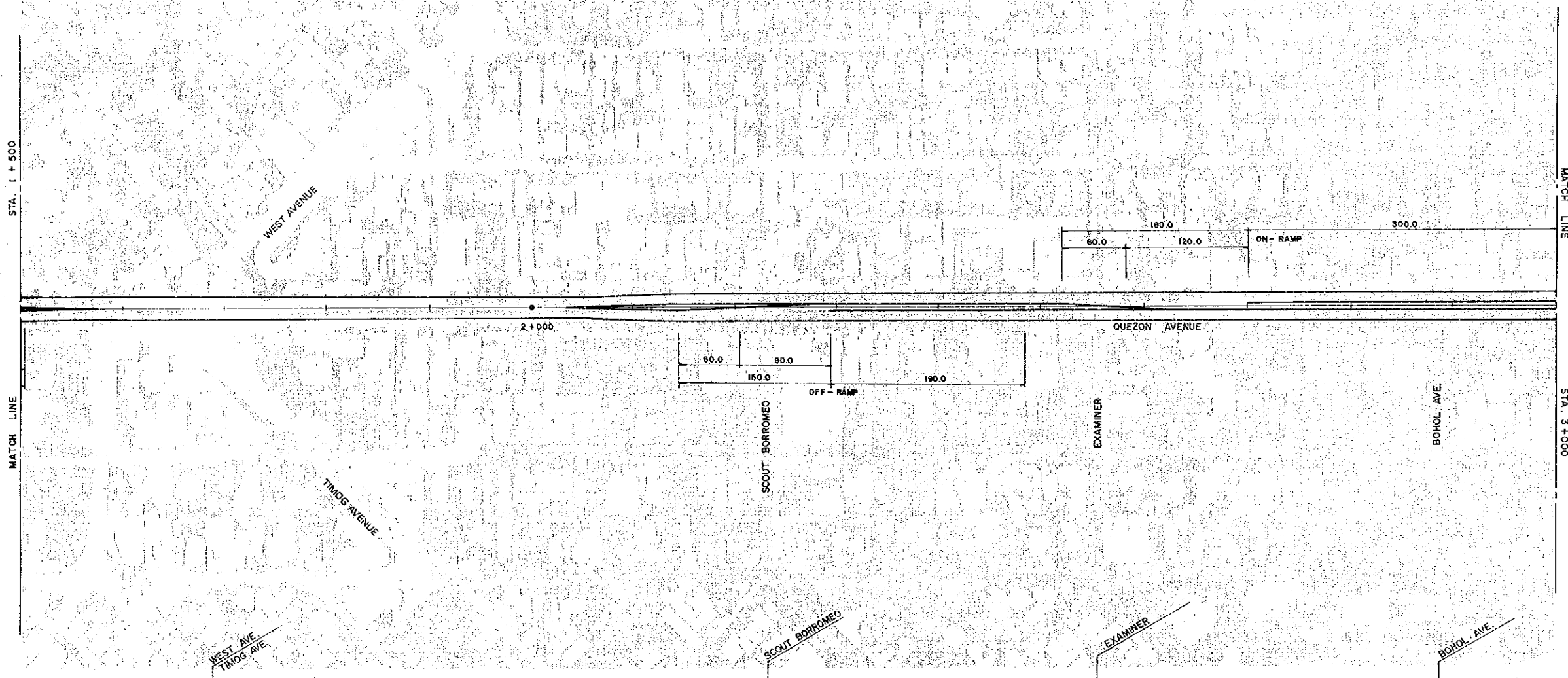
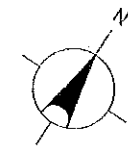

| | | | | | | |
|--|--|--|--|--|--|--------------|
| KATAHIRA & ENGINEERS INTERNATIONAL | JAPAN INTERNATIONAL COOPERATION AGENCY | DEPARTMENT OF PUBLIC WORKS AND HIGHWAYS Republic of the Philippines | FEASIBILITY STUDY ON METRO MANILA URBAN EXPRESSWAY SYSTEM | PLAN AND PROFILE ROUTE NAME STA. 1+500 - STA. 3+000 R - 7 | SCALE | DWG. No. |
| | | | | | HORIZONTAL : 1 : 2,500 VERTICAL : 1 : 250 | 4 - 5 |

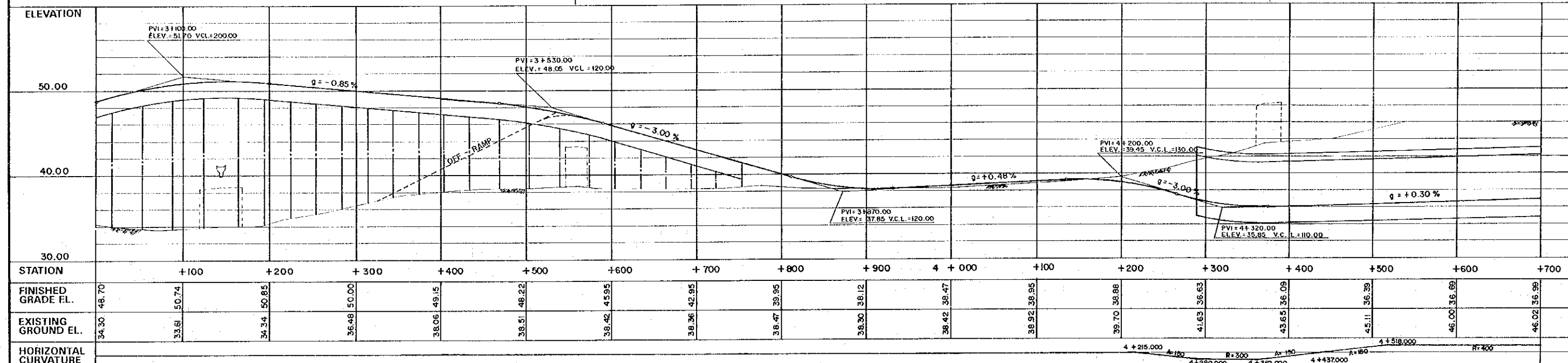
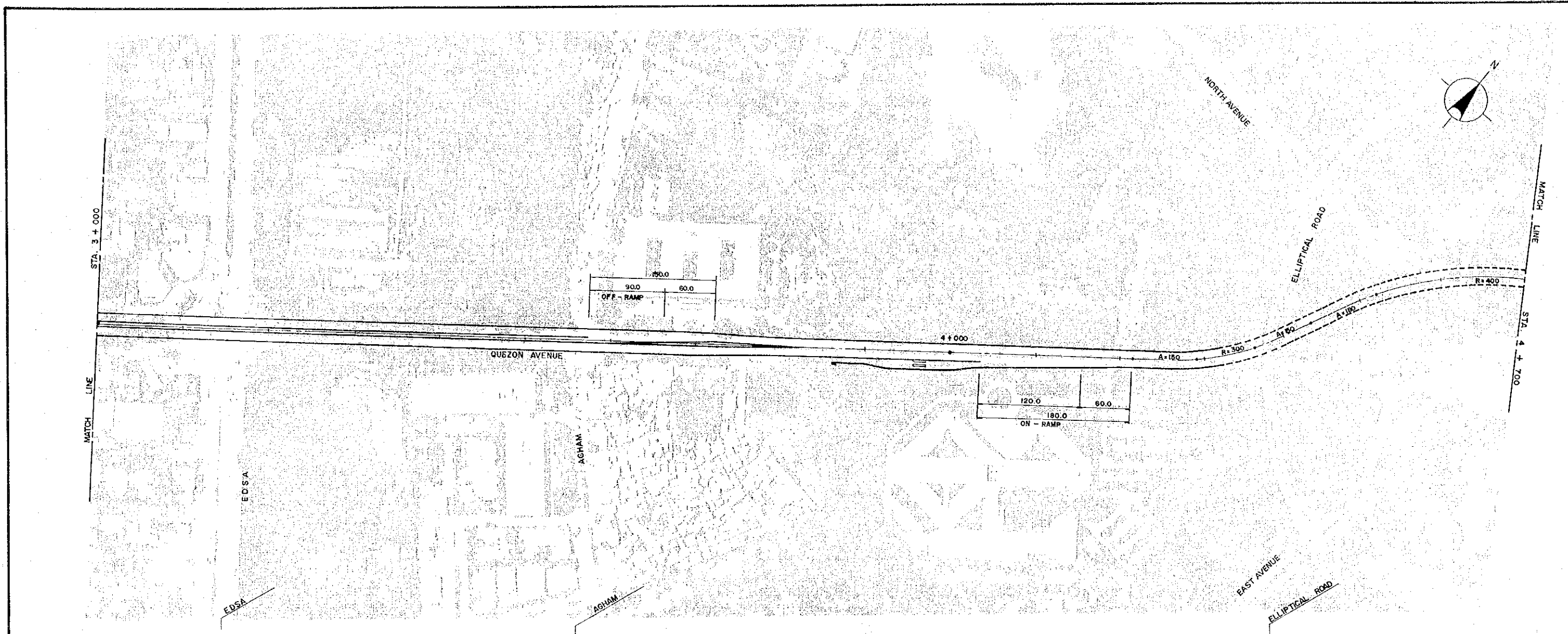

| | | | | | | |
|--|--|--|--|---|--|--------------|
| KATAHIRA & ENGINEERS INTERNATIONAL | JAPAN INTERNATIONAL COOPERATION AGENCY | DEPARTMENT OF PUBLIC WORKS AND HIGHWAYS Republic of the Philippines | FEASIBILITY STUDY ON METRO MANILA URBAN EXPRESSWAY SYSTEM | PLAN AND PROFILE ROUTE NAME STA. 3 + 000 -- STA. 4 + 700 R - 7 | SCALE | DWG. No. |
| | | | | | HORIZONTAL : 1 : 2,500 VERTICAL : 1 : 250 | 4 - 6 |

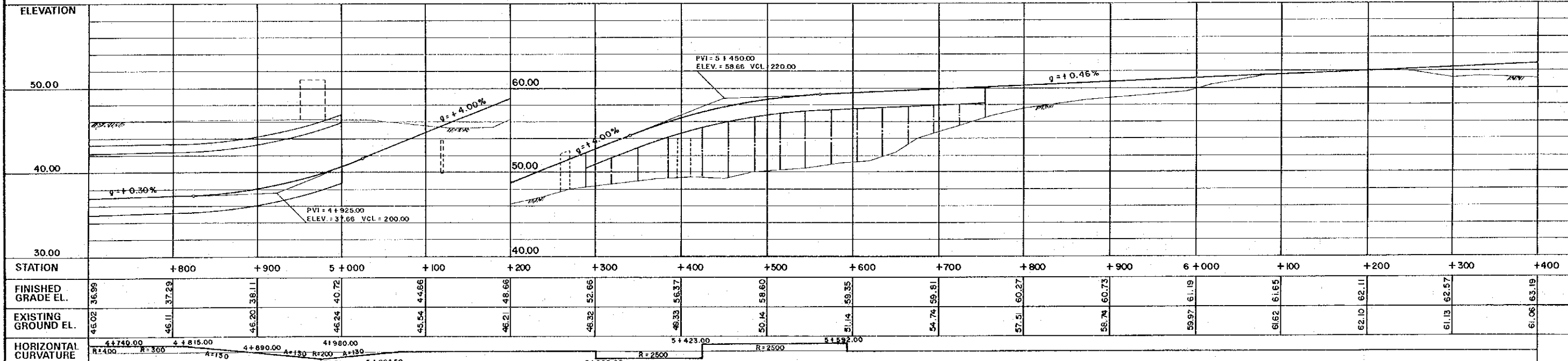
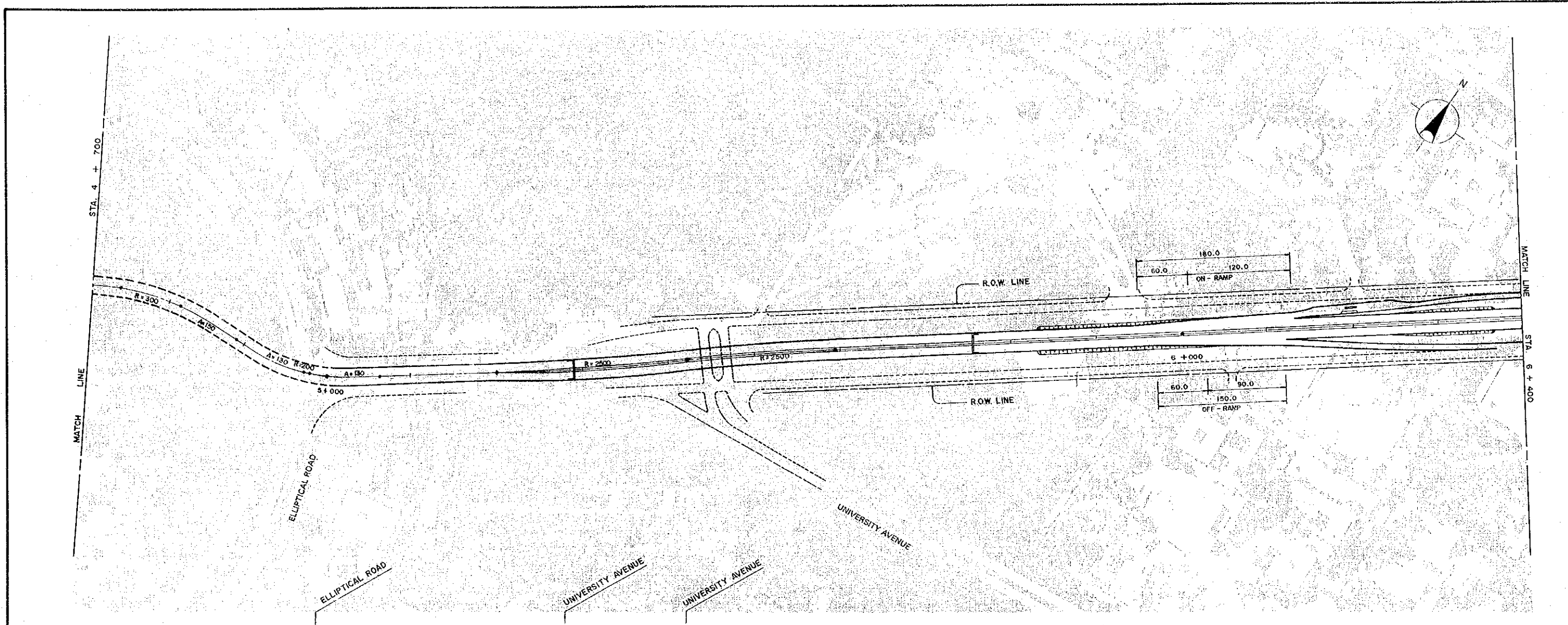

| ELEVATION | | | | | | | | | | | | | | | | | | |
|----------------------|--|-------|-------|-------|-------|-------|-------|-------|-------|-------|-------|-------|-------|-------|-------|-------|-------|-------|
| 50.00 | | | | | | | | | | | | | | | | | | |
| 40.00 | | | | | | | | | | | | | | | | | | |
| 30.00 | | | | | | | | | | | | | | | | | | |
| STATION | +800 | +900 | 5+000 | +100 | +200 | +300 | +400 | +500 | +600 | +700 | +800 | +900 | 6+000 | +100 | +200 | +300 | +400 | |
| FINISHED GRADE EL. | 36.99 | 37.29 | 38.11 | 40.72 | 44.66 | 48.66 | 52.66 | 56.37 | 58.60 | 59.35 | 59.81 | 60.27 | 60.73 | 61.19 | 61.65 | 62.11 | 62.57 | 63.19 |
| EXISTING GROUND EL. | 45.02 | 46.11 | 46.20 | 46.24 | 45.54 | 46.21 | 46.32 | 46.33 | 50.14 | 51.14 | 54.74 | 57.51 | 58.74 | 59.97 | 61.62 | 62.10 | 61.13 | 61.06 |
| HORIZONTAL CURVATURE | $R=400$ $R=300$ $A=150$ $R=200$ $A=130$ $R=2500$ $R=2500$ $R=2500$ | | | | | | | | | | | | | | | | | |

KEI
KATAHIRA & ENGINEERS
INTERNATIONAL

JICA
JAPAN INTERNATIONAL
COOPERATION AGENCY

DEPARTMENT OF PUBLIC
WORKS AND HIGHWAYS
Republic of the Philippines

**FEASIBILITY STUDY ON METRO MANILA
URBAN EXPRESSWAY SYSTEM**

PLAN AND PROFILE
ROUTE NAME STA. 4+700 - STA. 6+400
R-7

SCALE
HORIZONTAL : 1 : 2,500
VERTICAL : 1 : 250

DWG. No.
4-7

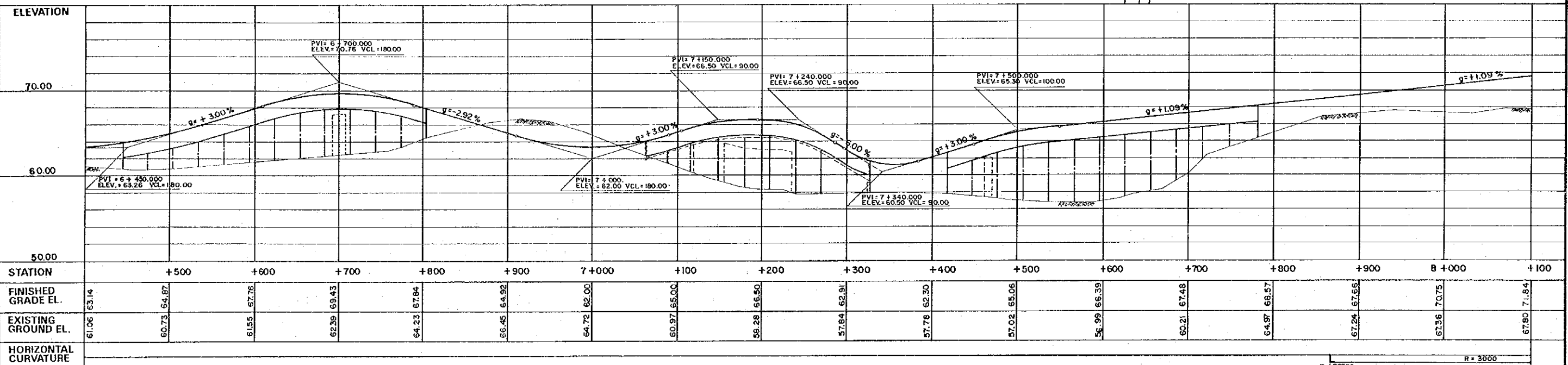
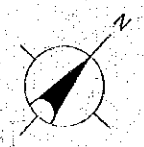
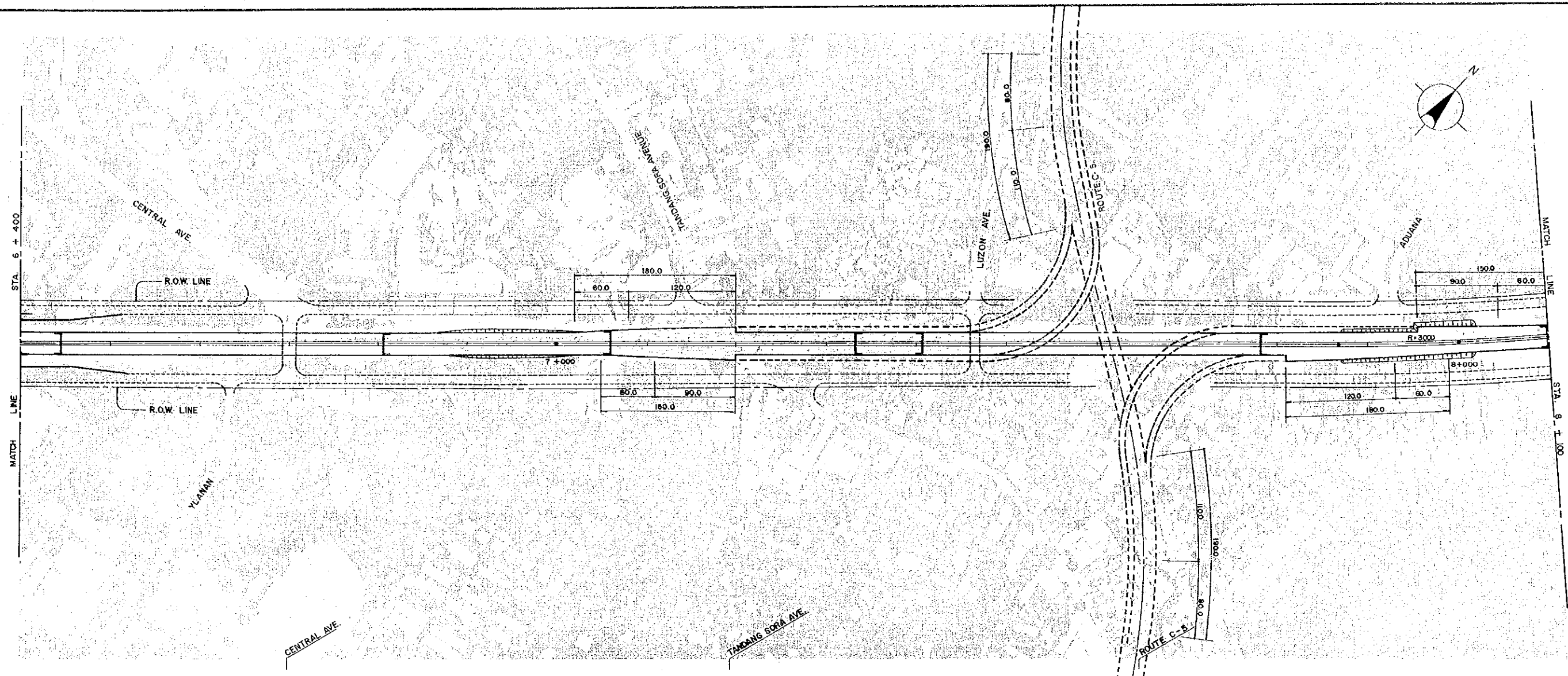

| | | | | | | |
|--|--|--|--|--|---|------------------------|
| KATAHIRA & ENGINEERS INTERNATIONAL | JAPAN INTERNATIONAL COOPERATION AGENCY | DEPARTMENT OF PUBLIC WORKS AND HIGHWAYS Republic of the Philippines | FEASIBILITY STUDY ON METRO MANILA URBAN EXPRESSWAY SYSTEM | PLAN AND PROFILE ROUTE NAME STA. 6+400 - STA. 8+100 R-7 | SCALE HORIZONTAL : 1 : 2,500 VERTICAL : 1 : 250 | DWG. No. 4-8 |
| | | | | | 7+957.00 R=3000 | |