

0 200 400 600 800 1000 1200 1400 1600

WATER LEVEL 0.93 m  
AT 2:18 pm ON 17-11-92

LINE NO 0.28 km

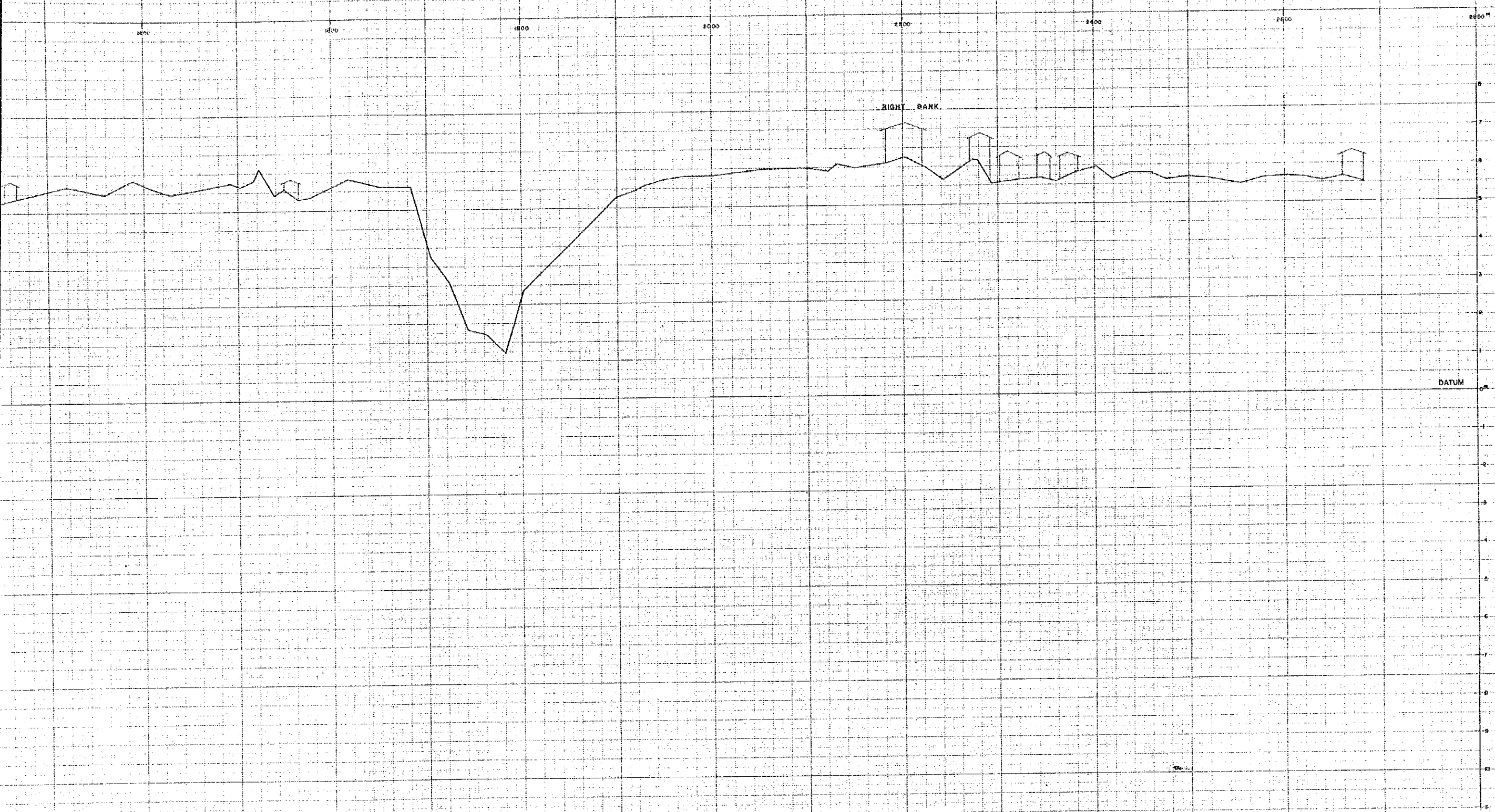

RIVER CROSS SECTION OF SUNGAI TERENGGANU

LINE NO 0.28 km

NOTE  
HEIGHT DATUM - ALL LEVELS ARE BASED ON BM. NO. 70091 IS 667.1 ABOVE LSD.  
DATE OF SURVEY - NOVEMBER 1992  
DATUM LEVEL - LAND AND SURVEY DATUM (LSD)

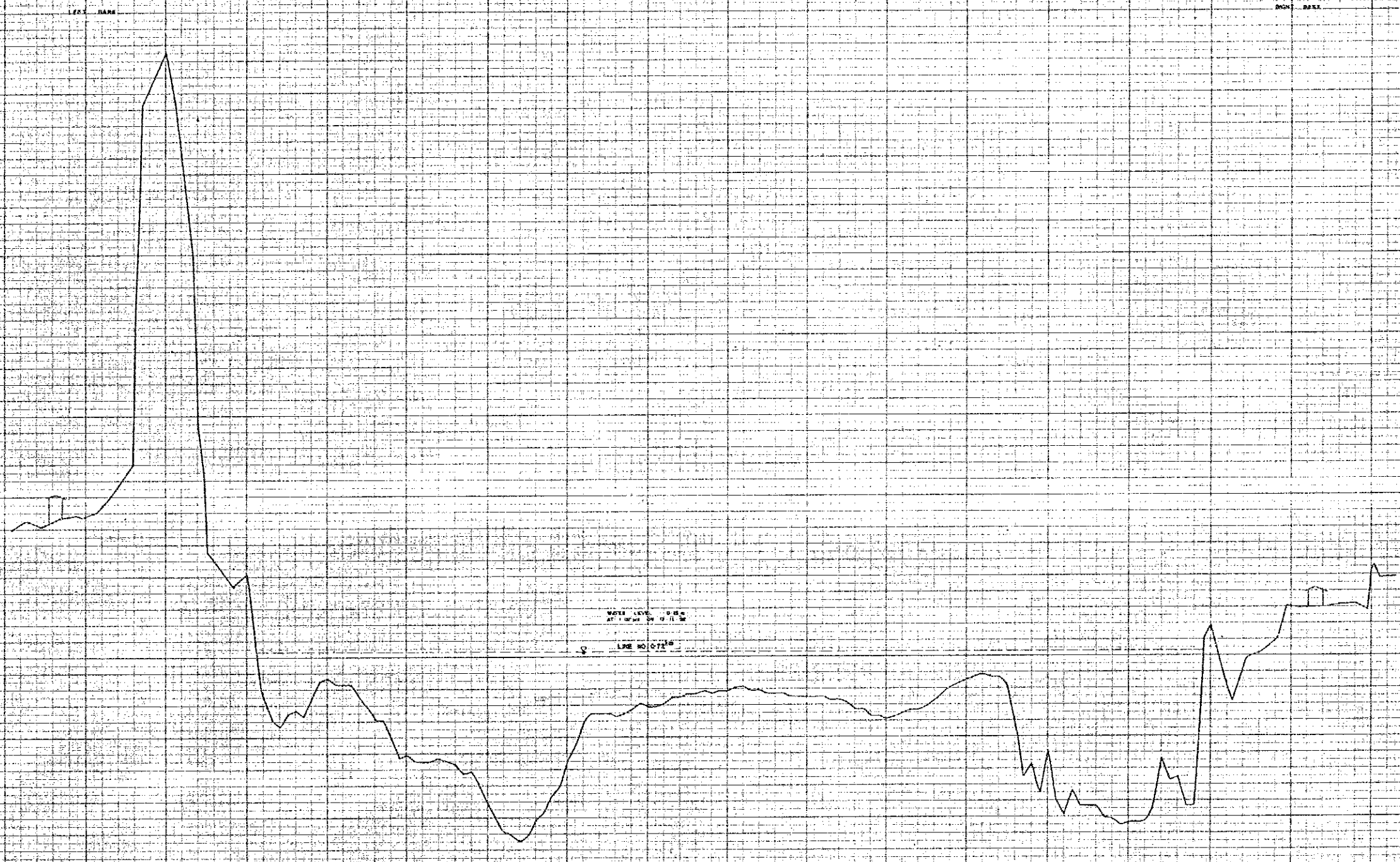

RIVER CROSS SECTION OF SUNGAI TERENGGANU

LINE NO 0-73<sup>km</sup>

NOTE:  
HEAD OF SURVEY: ALL LEVELS ARE BASED ON M.S.L. 1929-1930 ADJUSTED L.M.S.  
DATE OF SURVEY: NOVEMBER 1950.  
SCALE: 1:1000 (HORIZONTAL) 1:100 (VERTICAL)

500 400 300 200 100 0 100 200 300 400 500 600 700 800 900

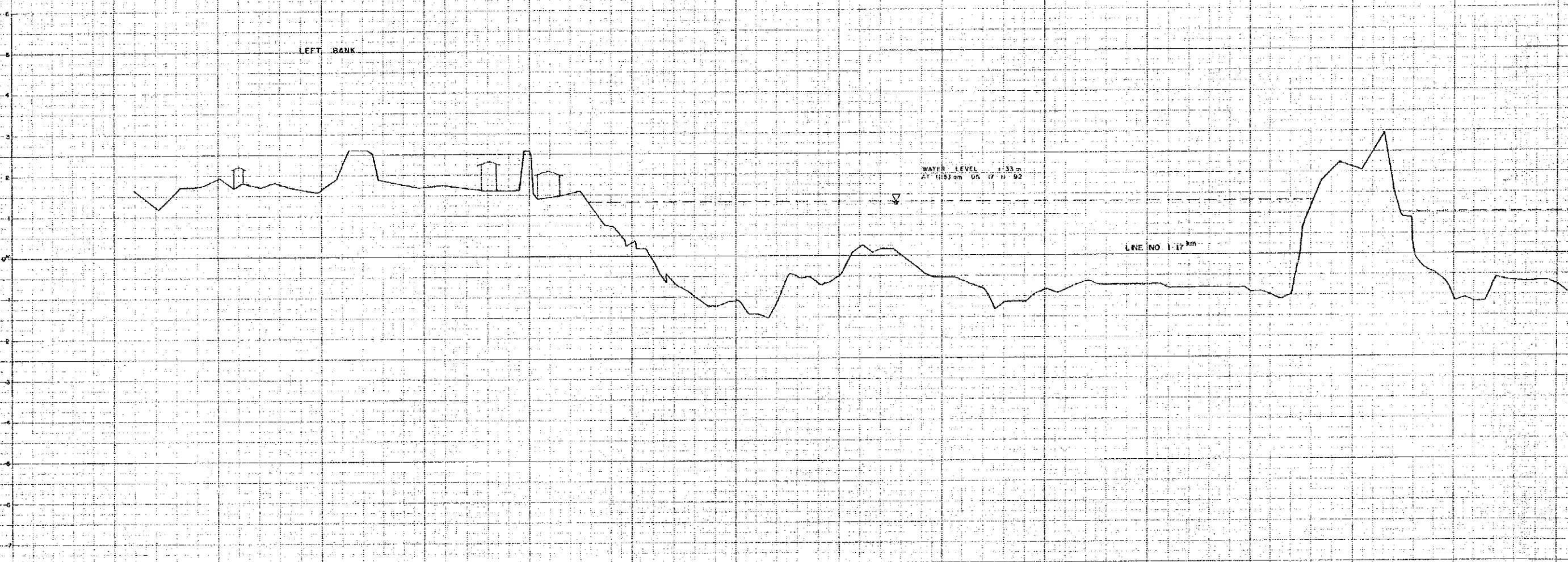

RIVER CROSS SECTION OF SUNGAI TERENGGANU

LINE NO 1-17 km

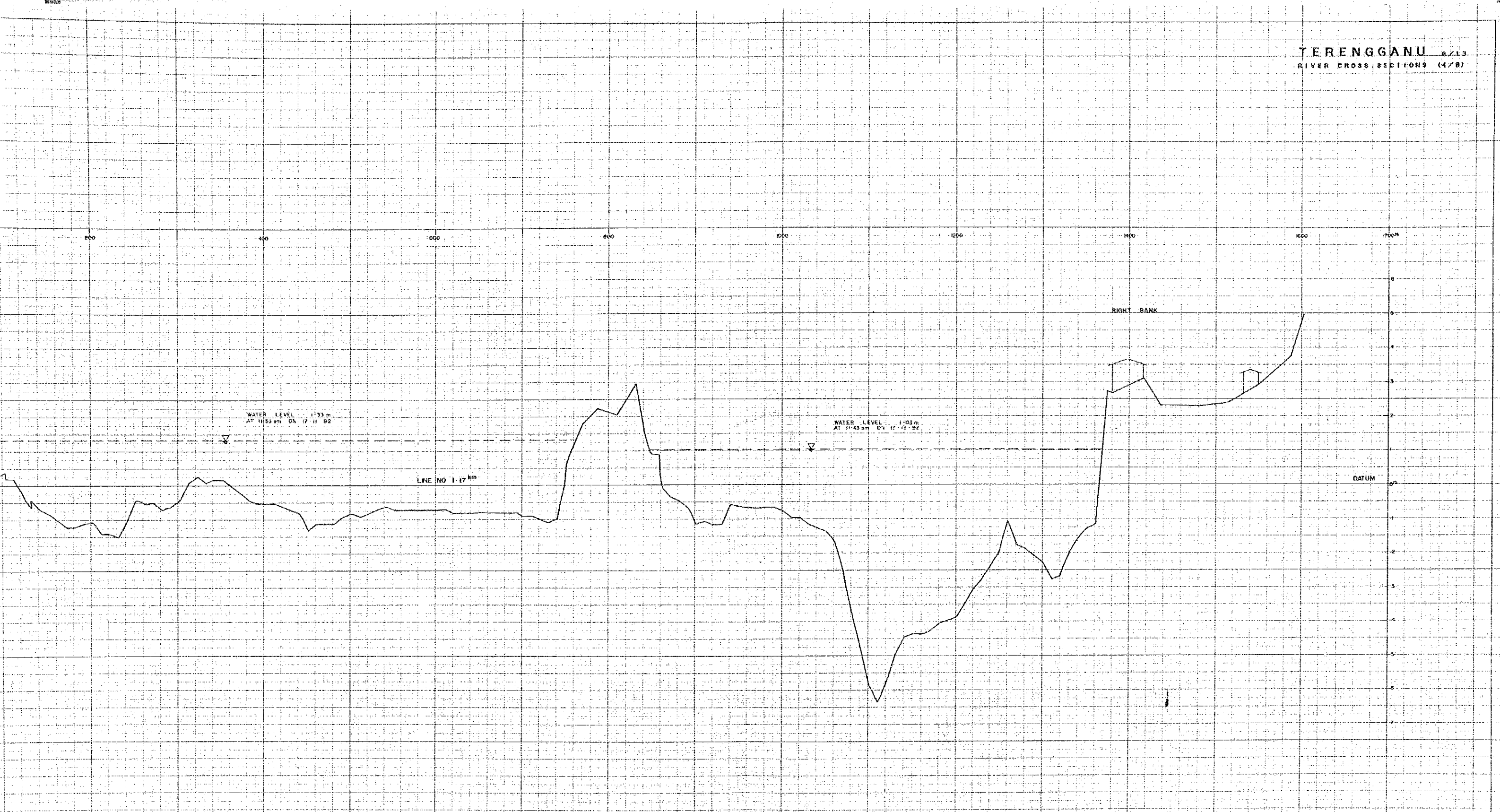

RIVER CROSS SECTION OF SUNGAI TERENGGANU

LINE NO 1-17 km

NOTE  
HEIGHT DATUM: ALL LEVELS ARE BASED ON BM NO. TD091 (8.667m ABOVE L.S.D.)  
DATE OF SURVEY: NOVEMBER 1992  
DATUM LEVEL: LAND AND SURVEY DATUM (L.S.D.)

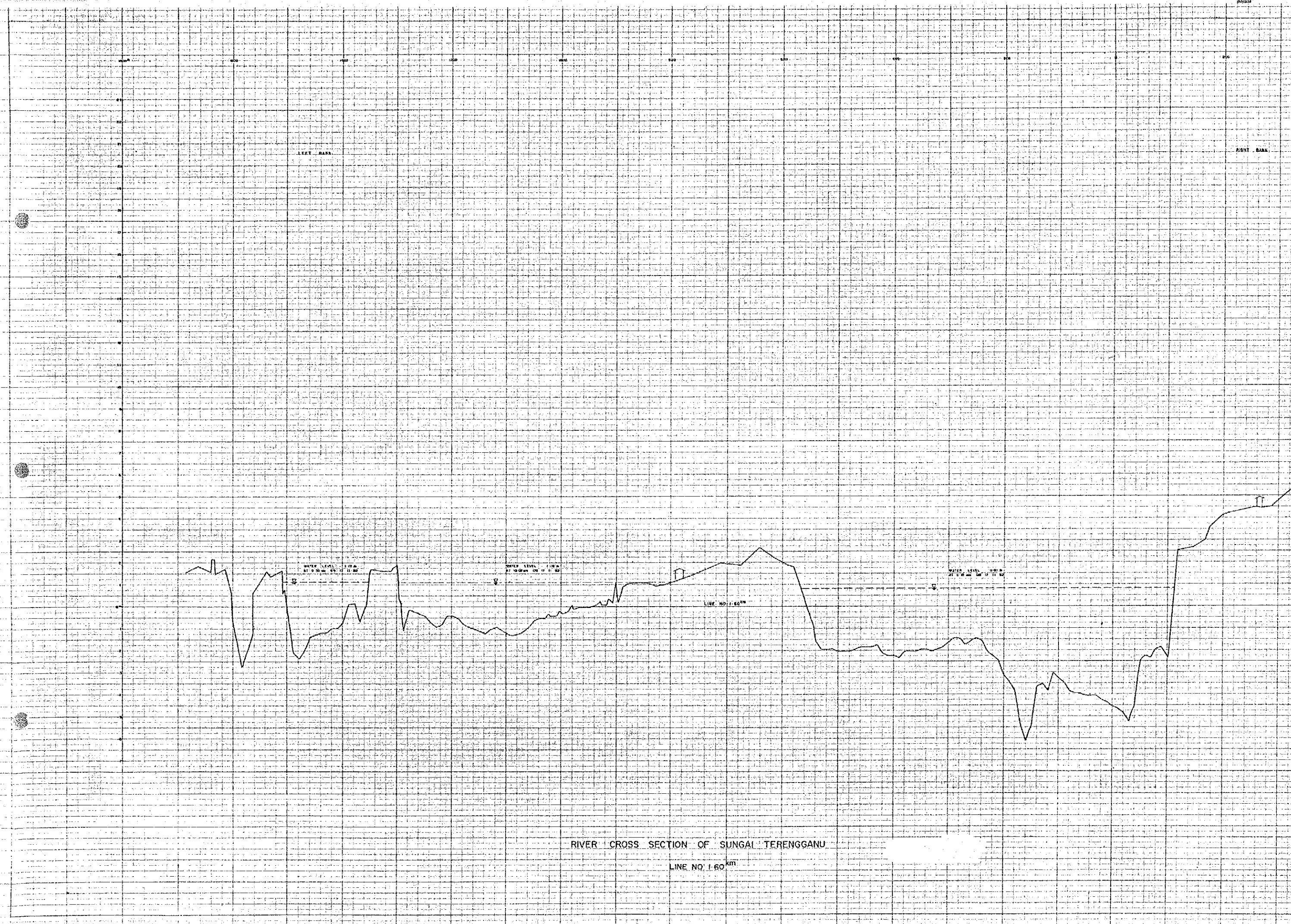

LEFT BANK

RIGHT BANK

WATER LEVEL 1.00m  
AT 9.30 AM ON 11/11/52

WATER LEVEL 1.00m  
AT 10.00 AM ON 11/11/52

WATER LEVEL 0.80m  
AT 11.00 AM ON 11/11/52

LINE NO. 1:60 km

RIVER CROSS SECTION OF SUNGAI TERENGGANU

LINE NO. 1:60 km

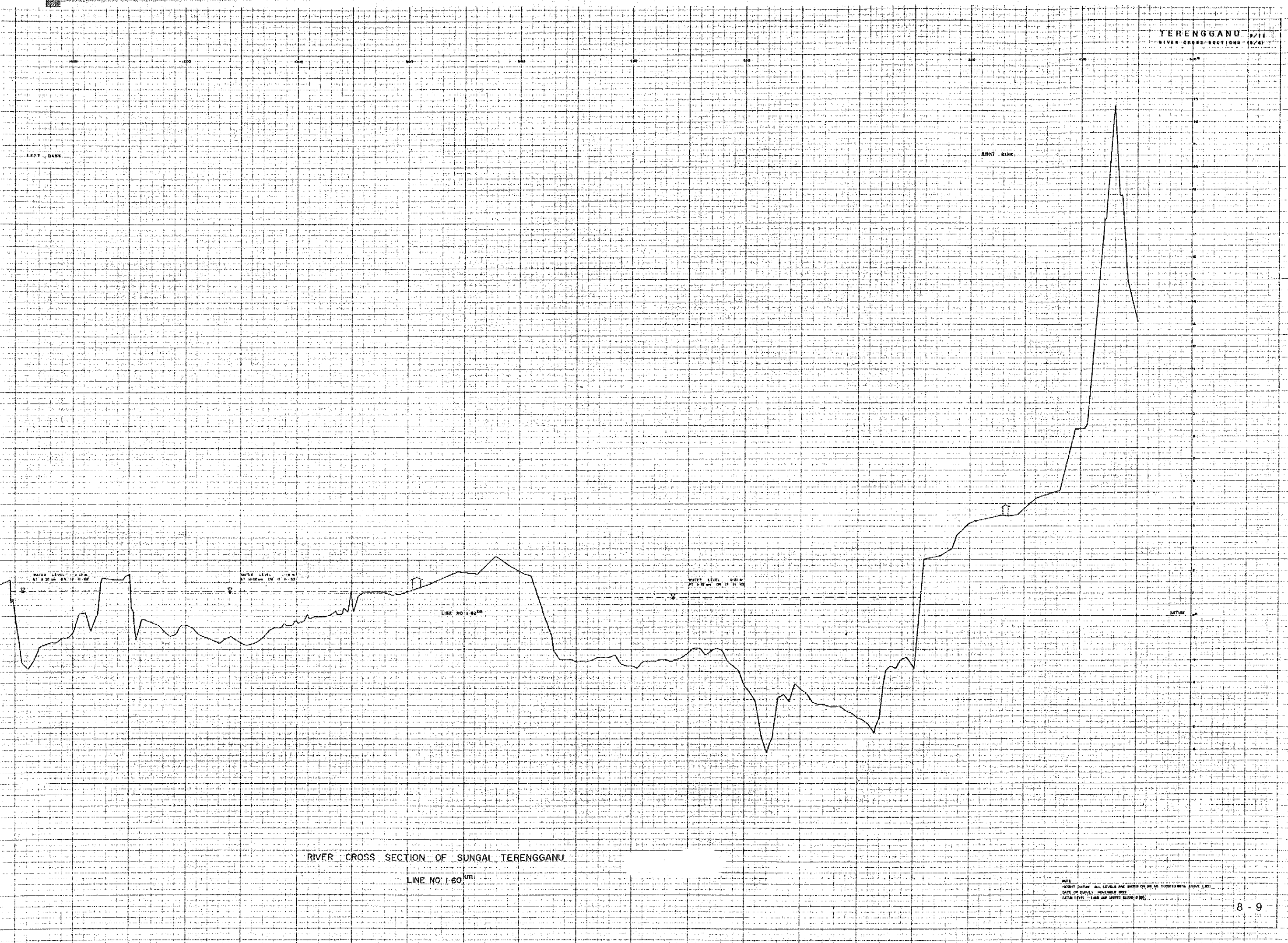



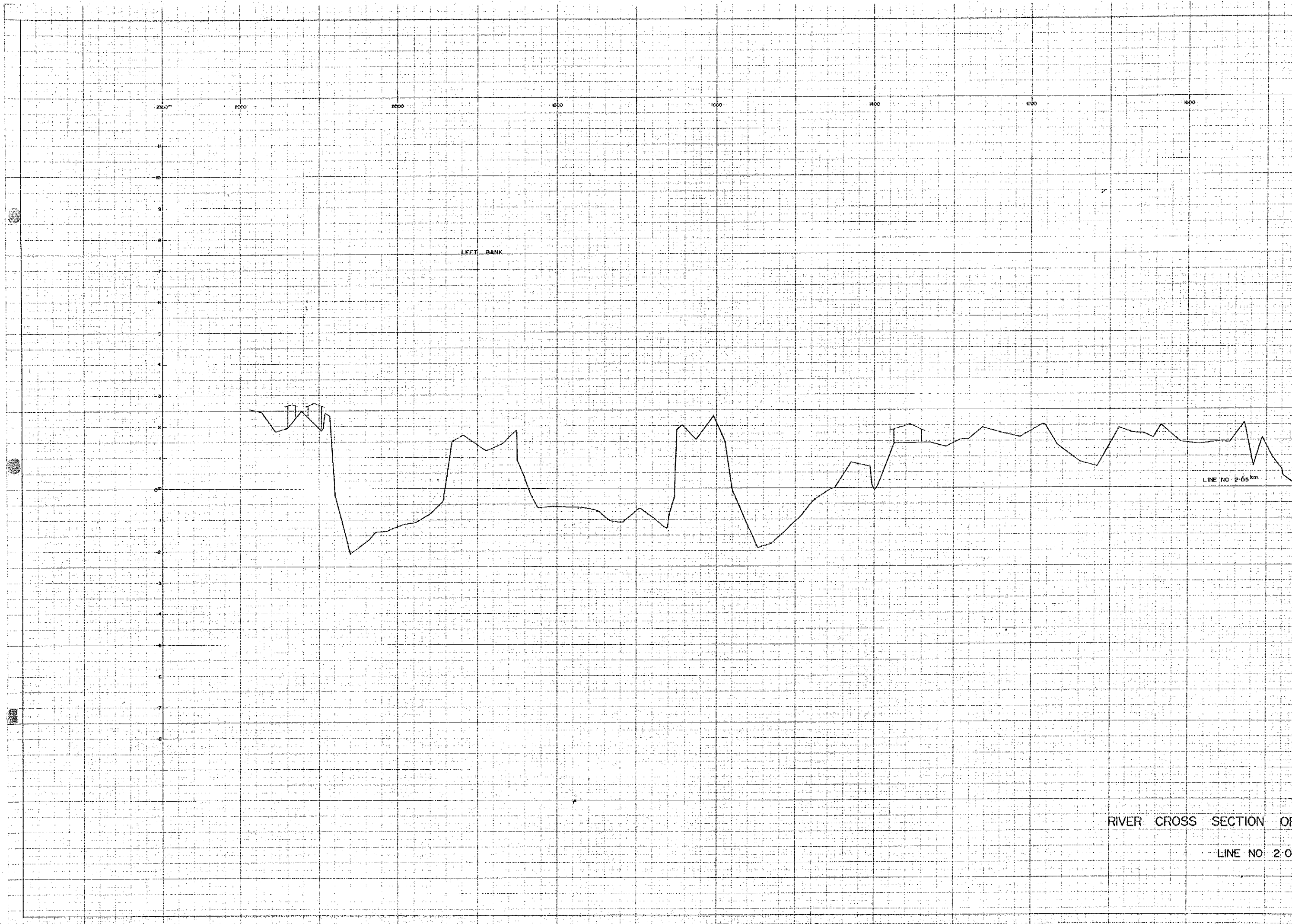

RIVER CROSS SECTION OF

LINE NO 2-05

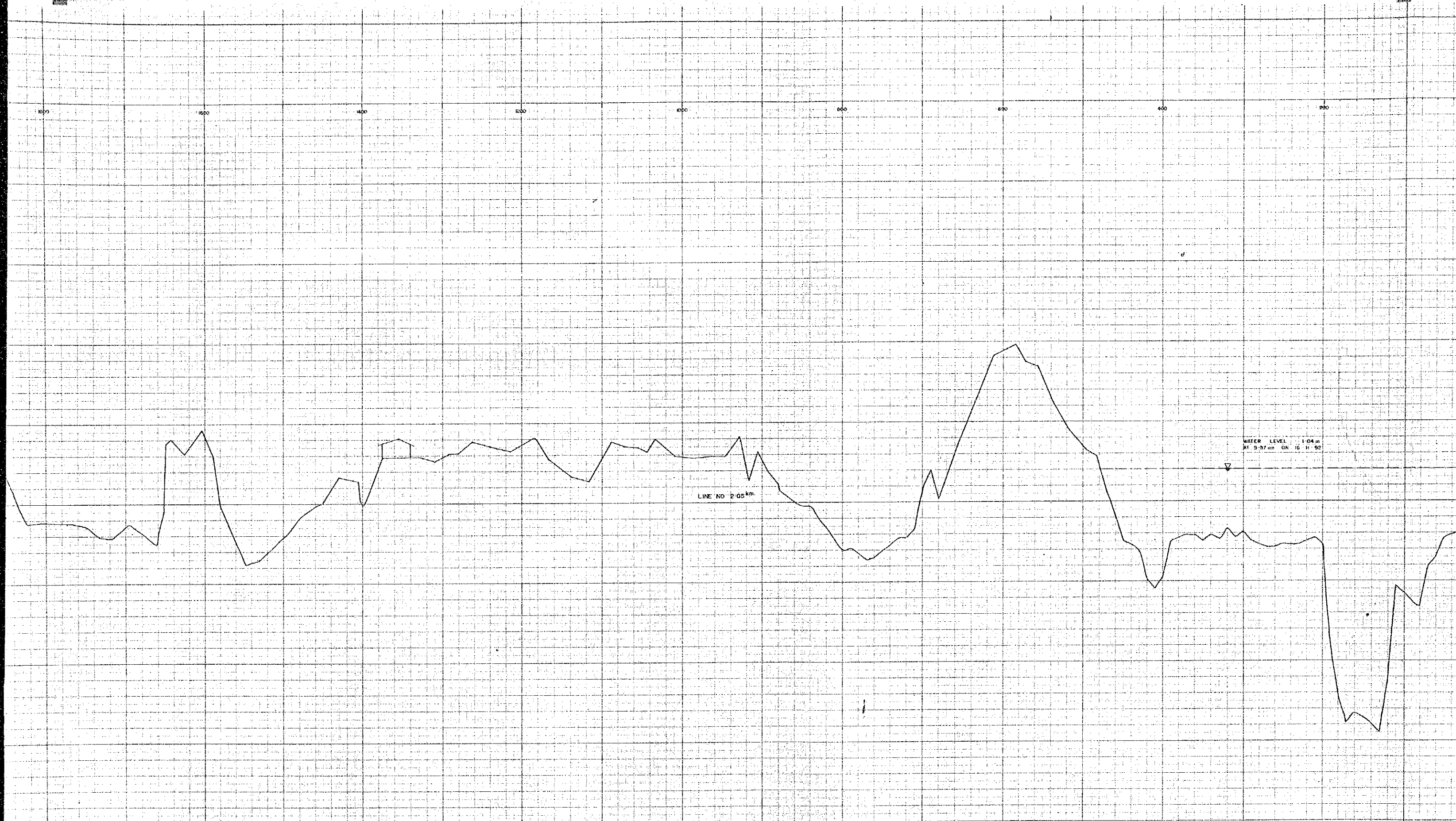

RIVER CROSS SECTION OF SUNGAI TERENGGANU

LINE NO 2-05 km

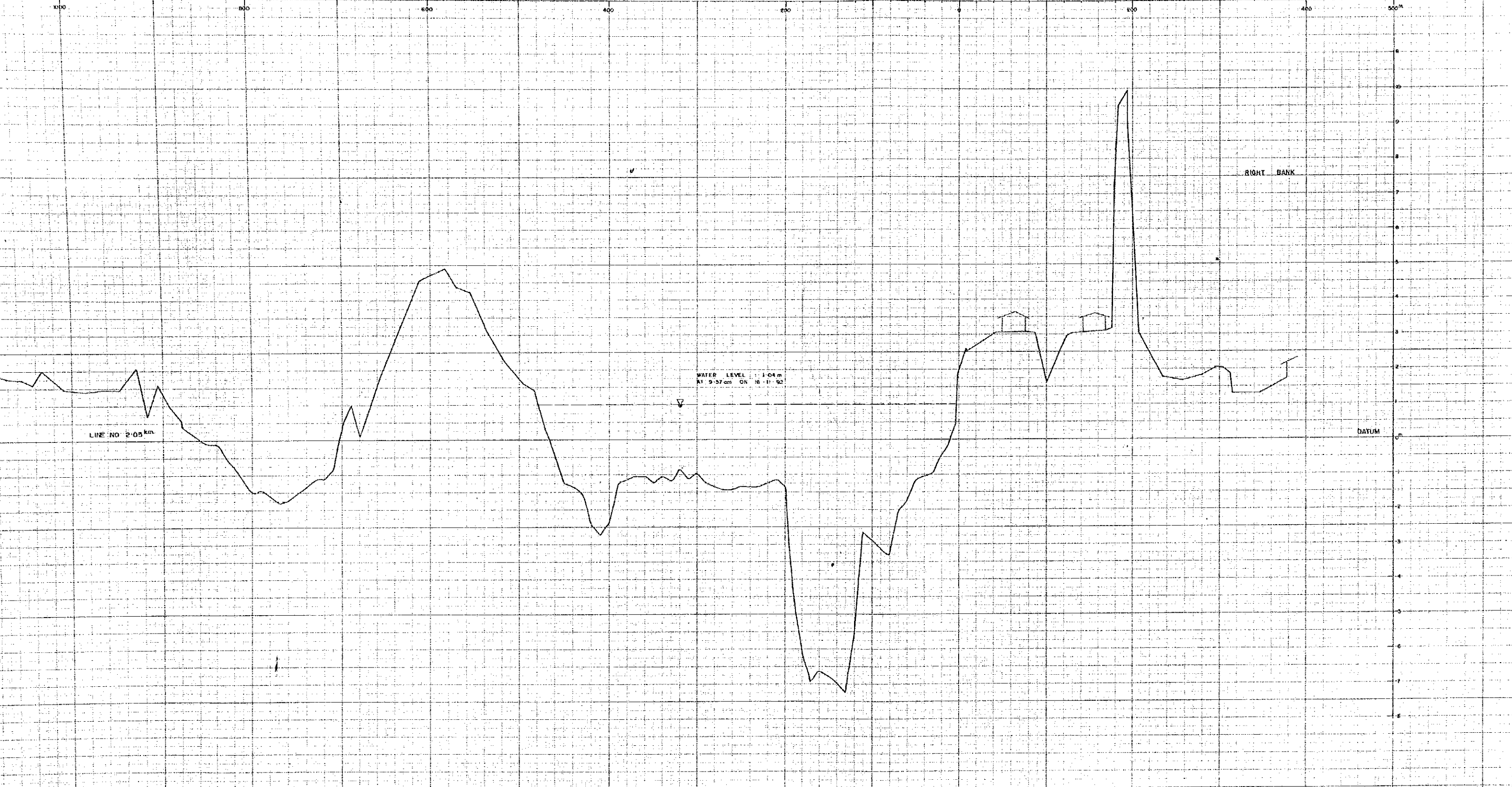

LINE NO 2-05 km

WATER LEVEL: 1.04 m  
AT 9.57 am ON 16.11.92

DATUM

RIGHT BANK

RIVER CROSS SECTION OF SUNGAI TERENGGANU

LINE NO 2-05 km

NOTE  
HEIGHT DATUM - ALL LEVELS ARE BASED ON BM 770 TOORH 13.687m ABOVE LSLD  
DATE OF SURVEY - NOVEMBER 1992  
SLIEM LEVEL - 1.04m AND SURVEY DATUM (1.96)