

PERFIL - PROFILE

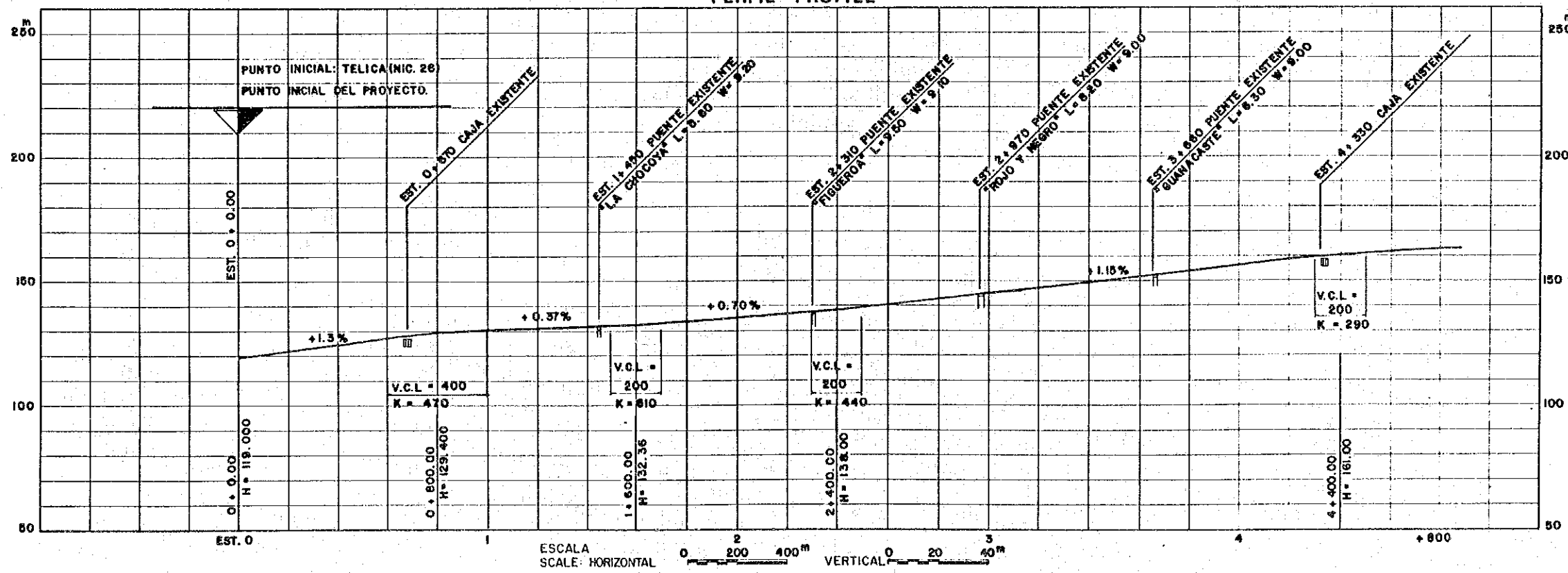

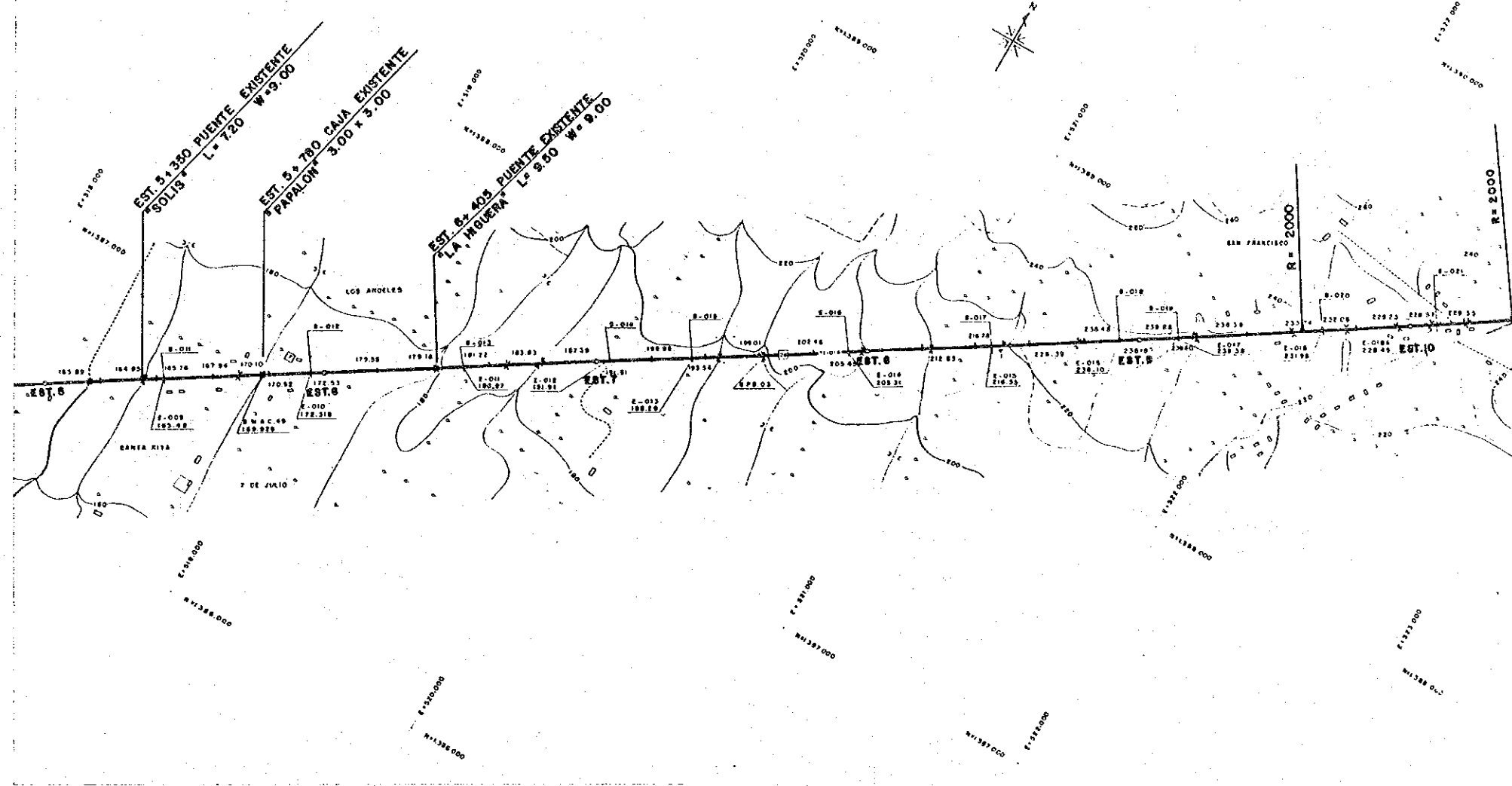

PERFIL - PROFILE

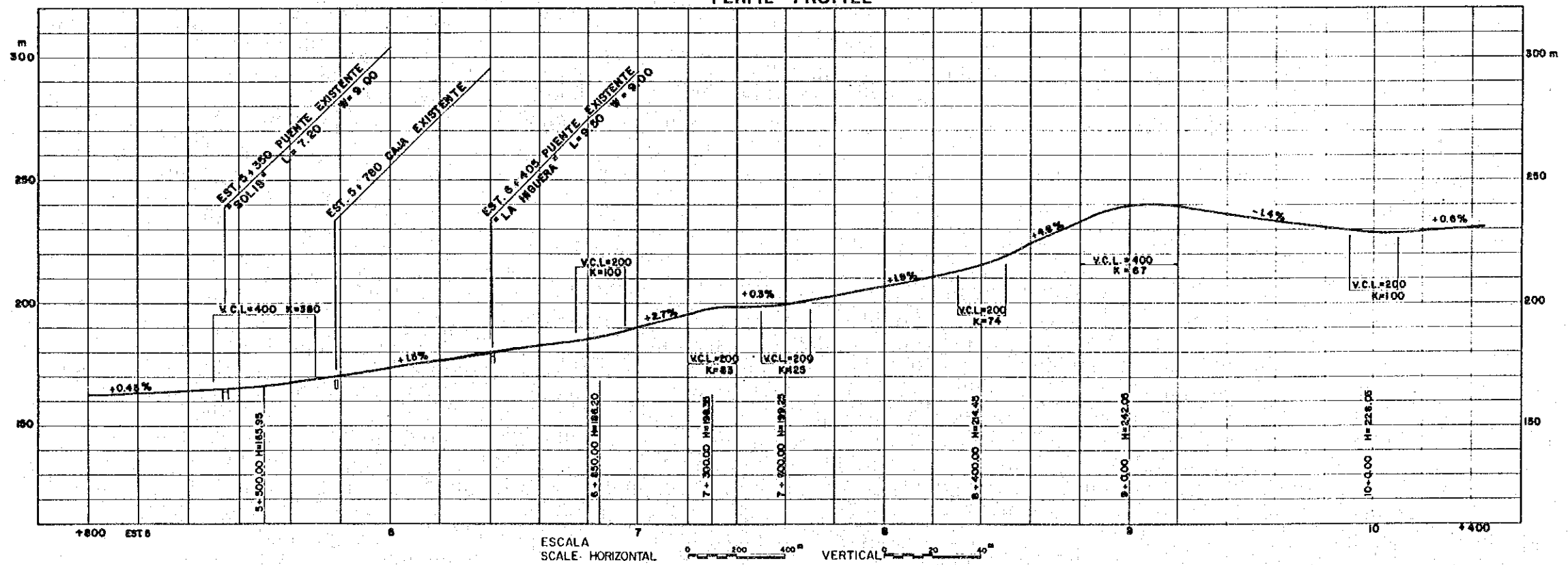

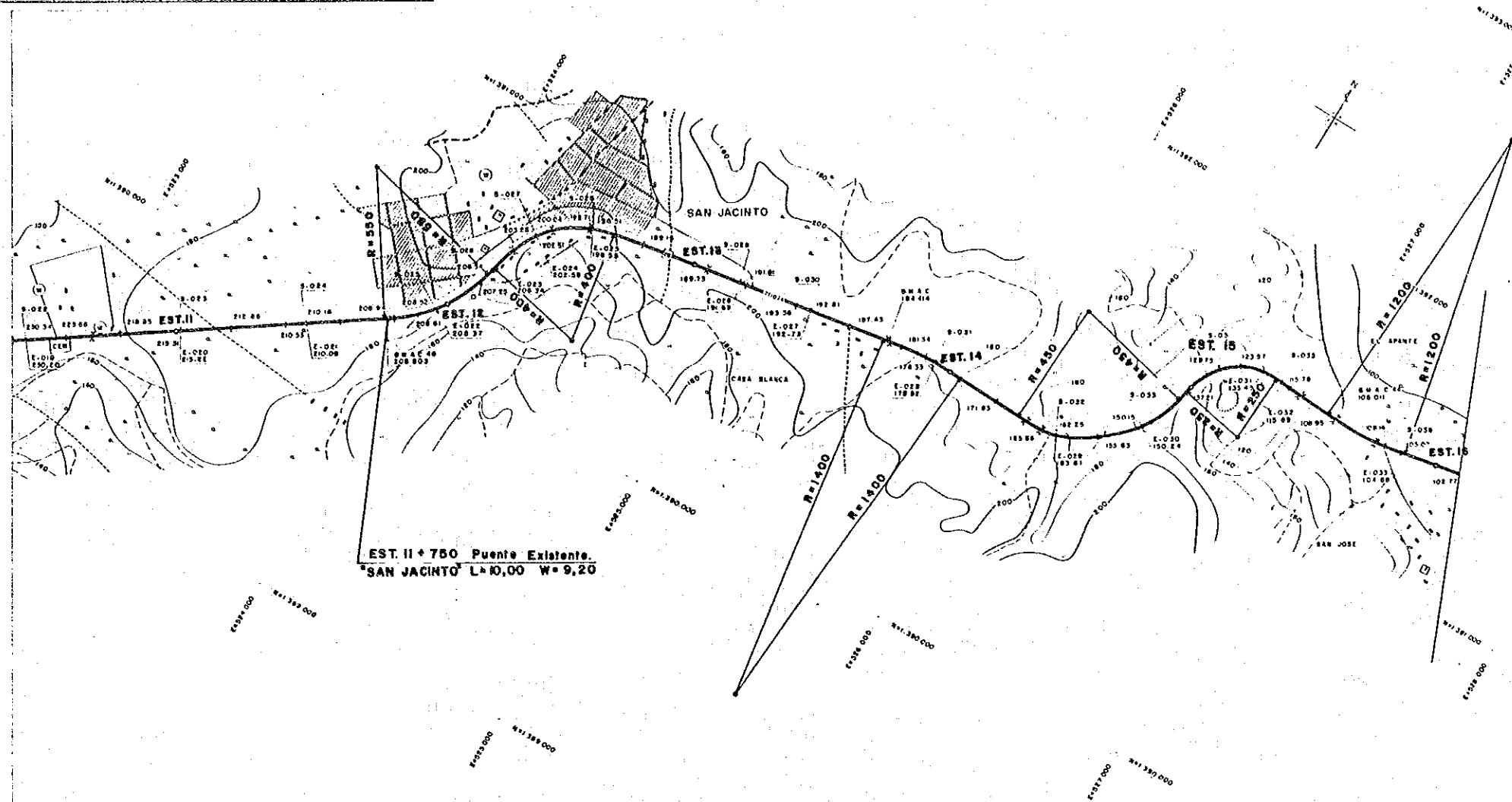

PERFIL - PROFILE

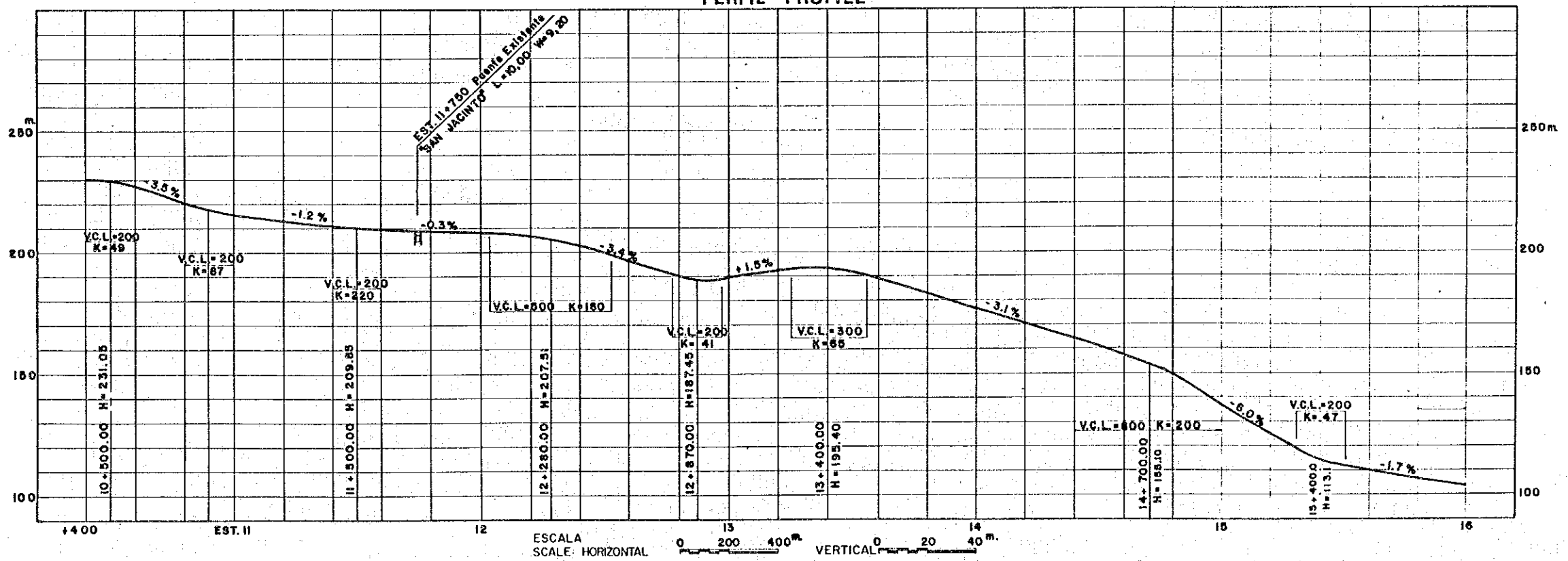

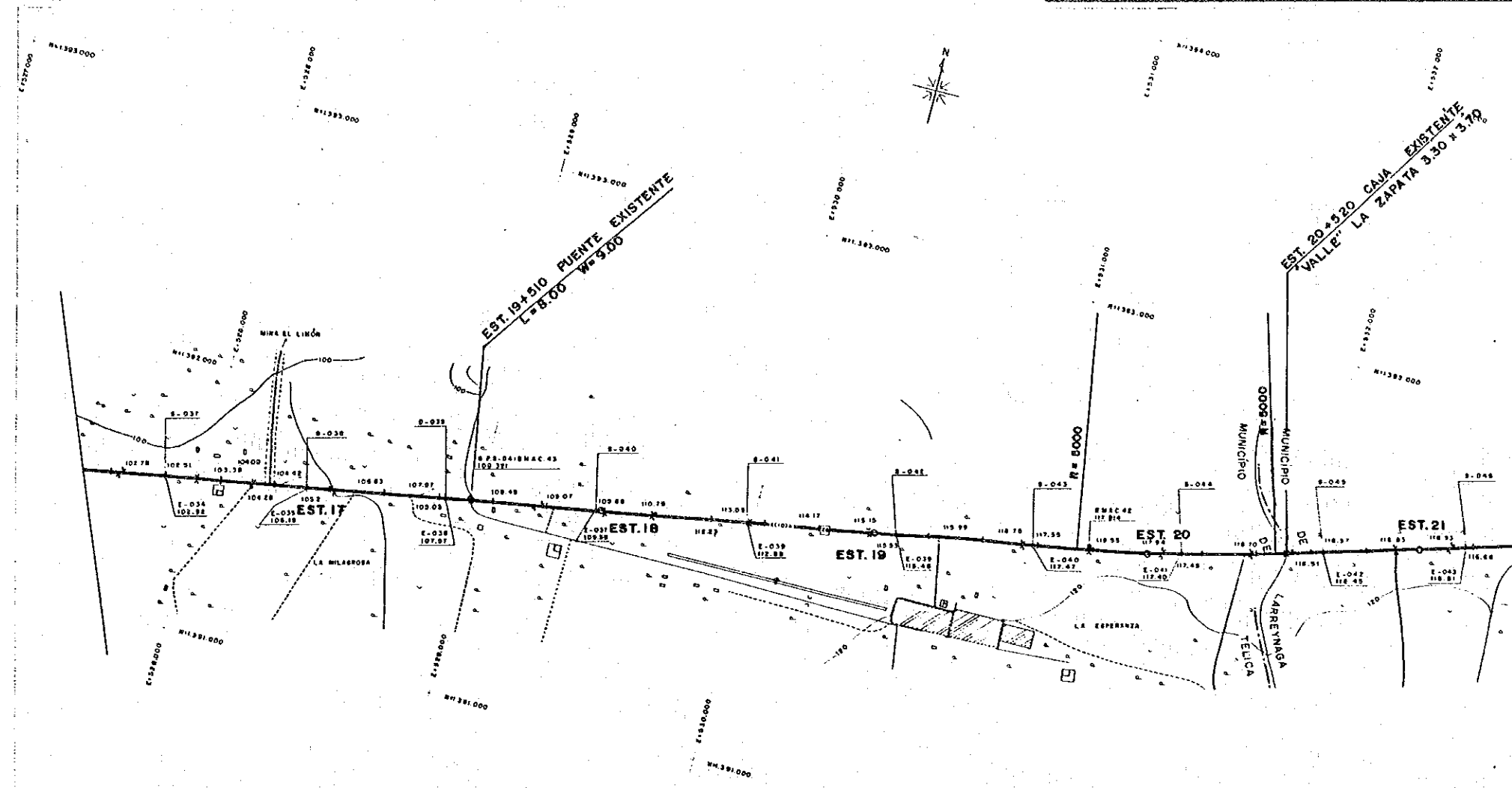

PERFIL - PROFILE

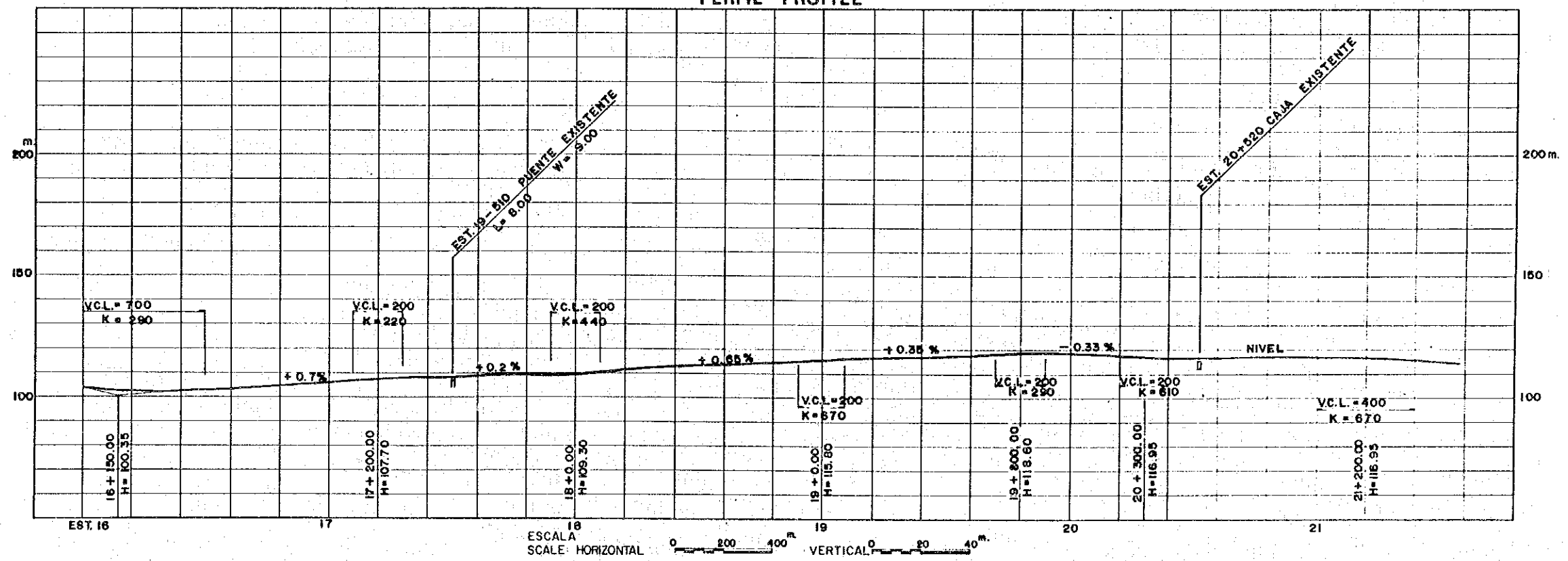

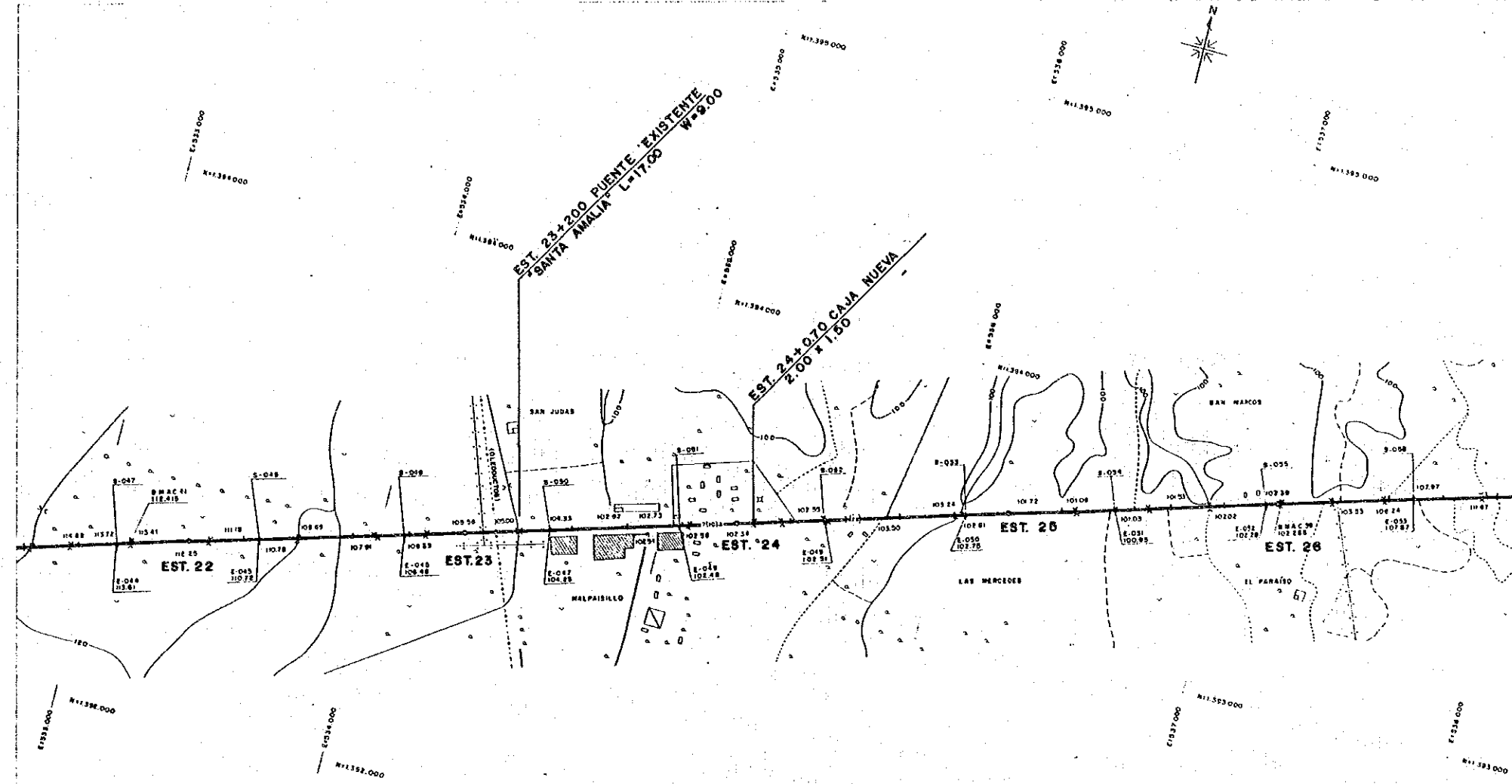

PERFIL - PROFILE

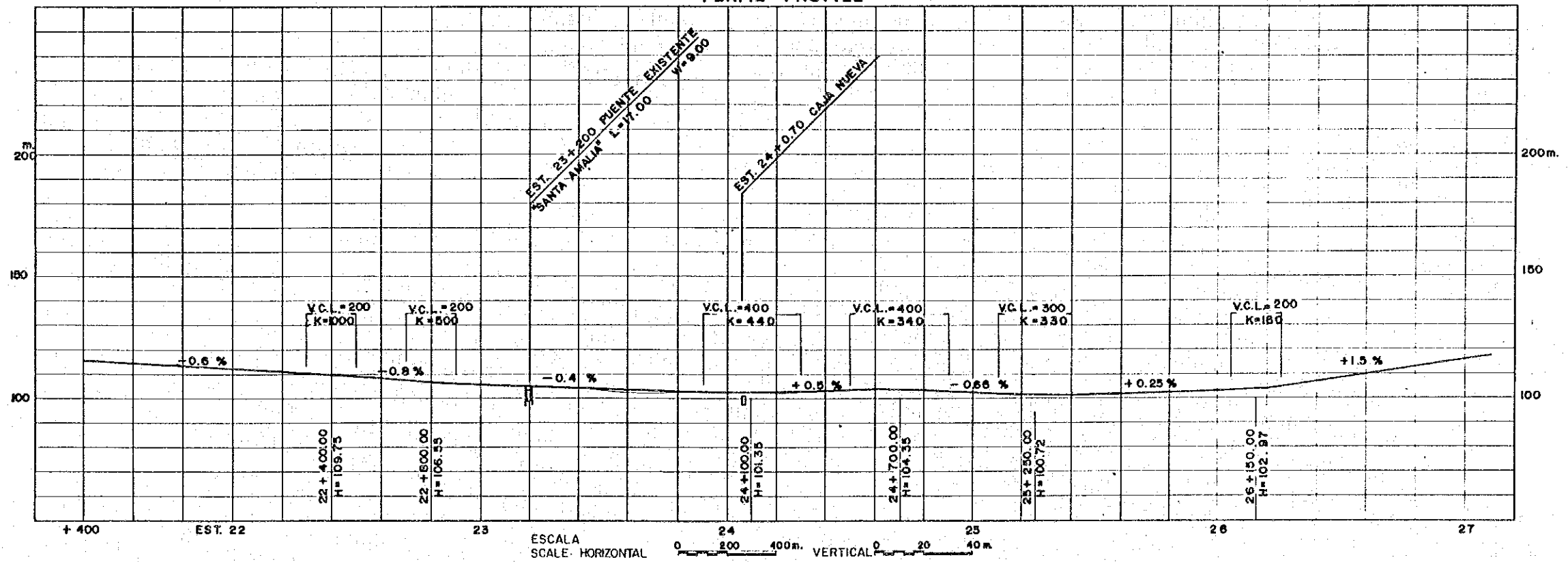

ESCALA SCALE: HORIZONTAL 0 200 400m. VERTICAL 0 20 40m.

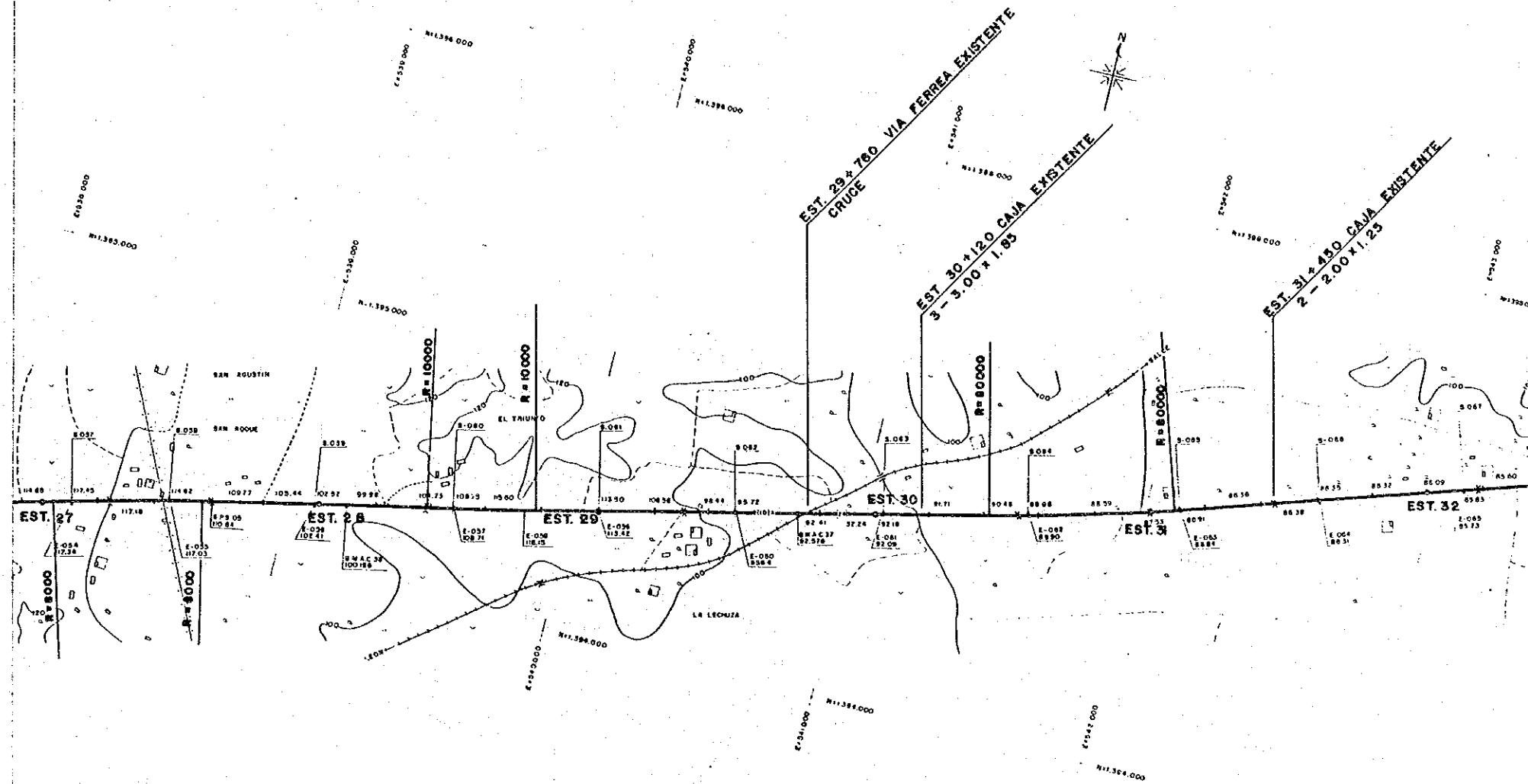

PERFIL - PROFILE

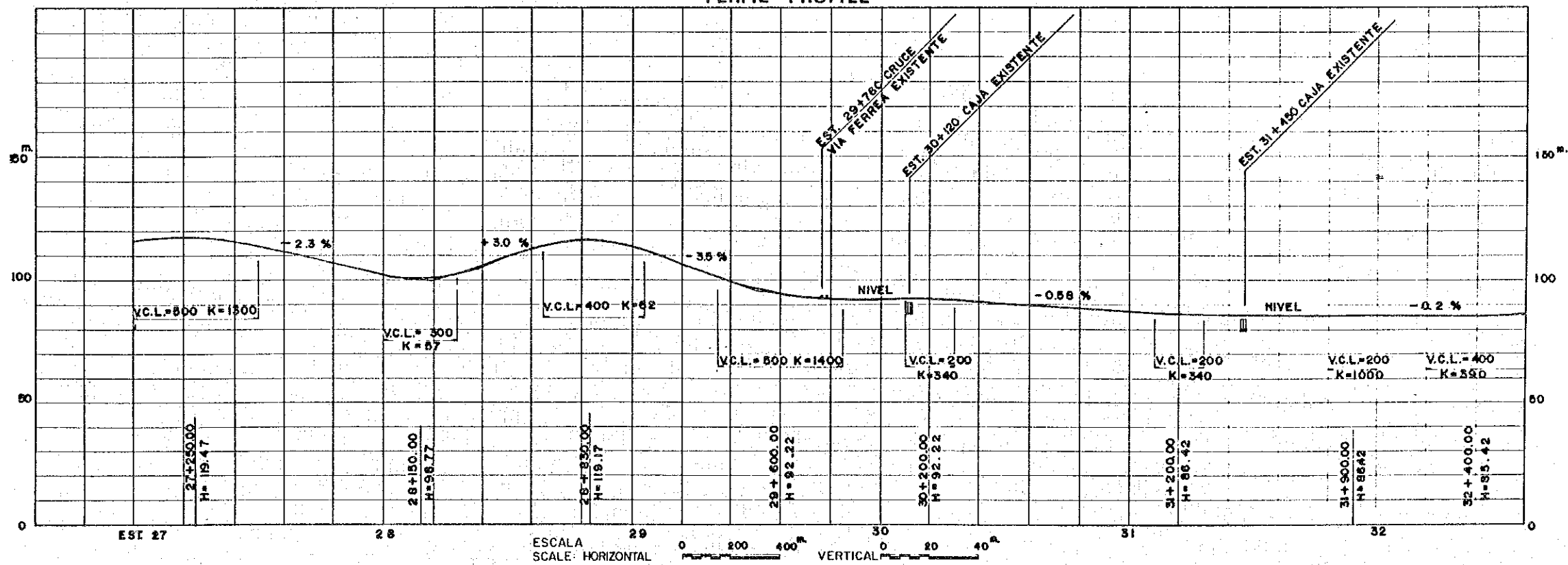

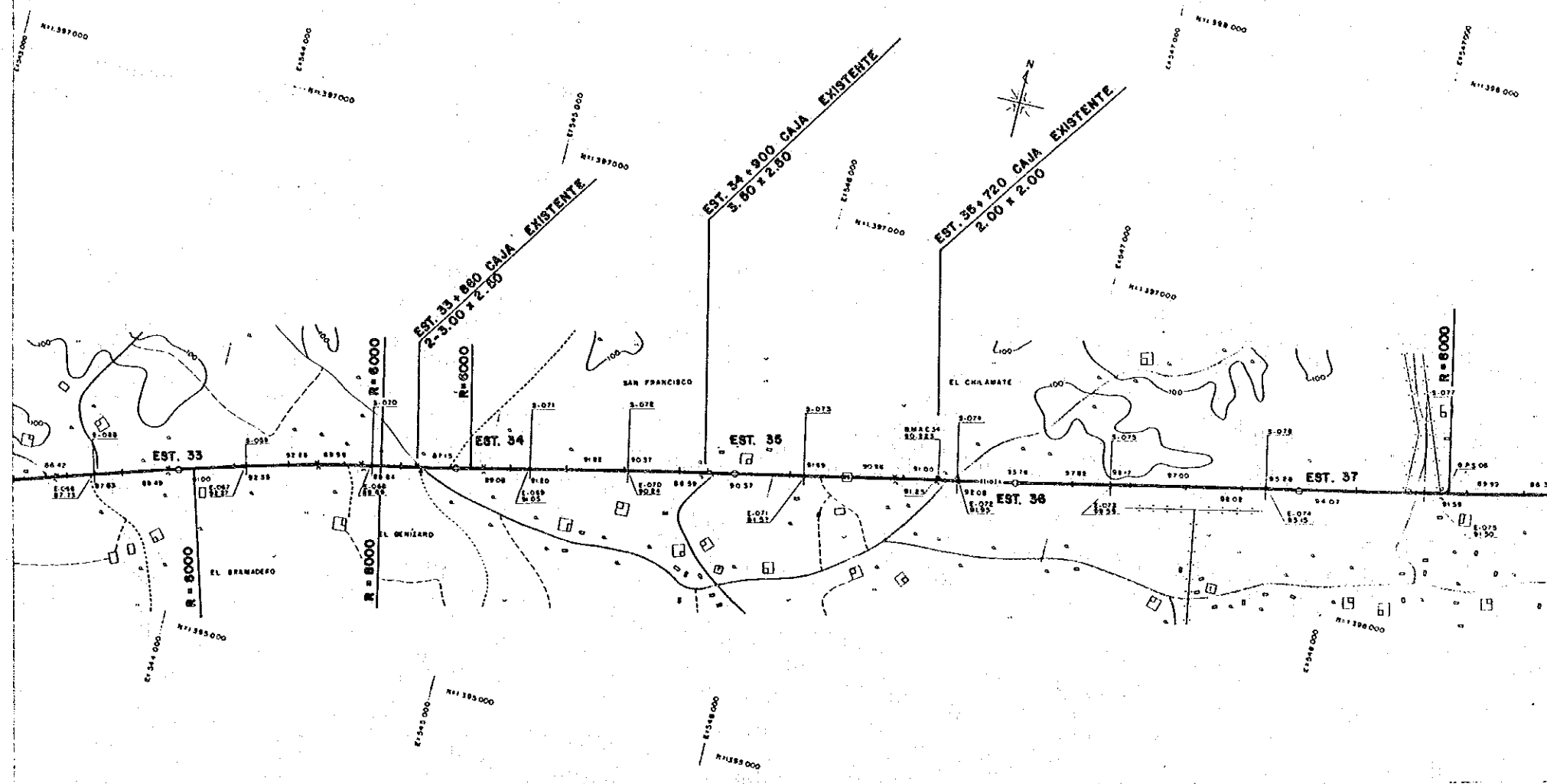

PERFIL - PROFILE

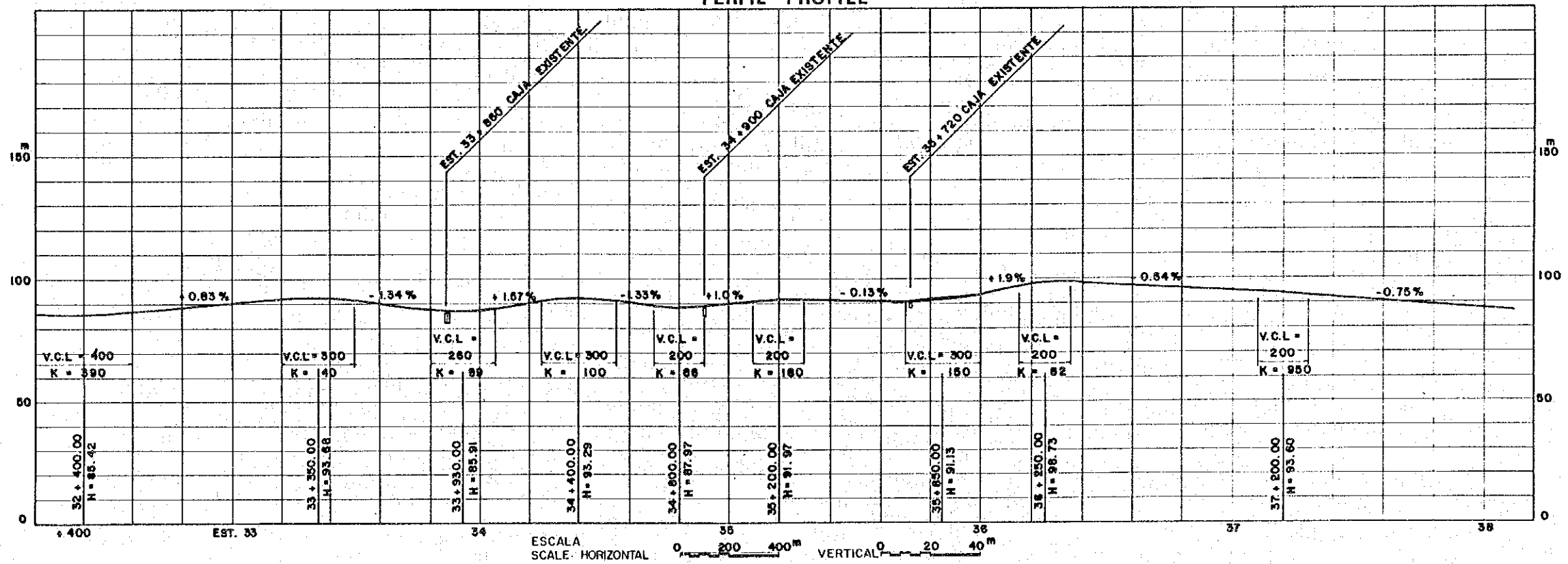

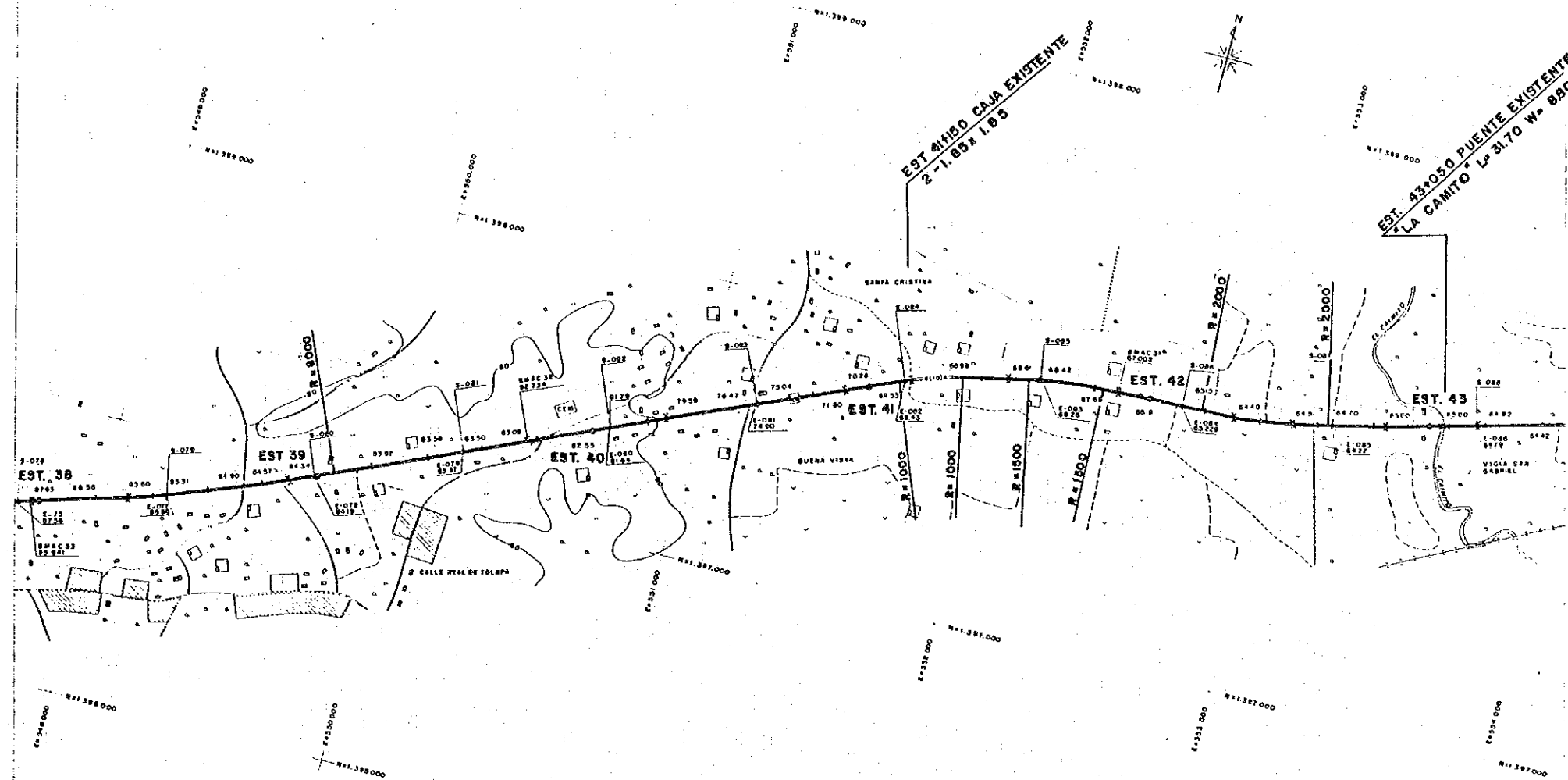

PERFIL - PROFILE

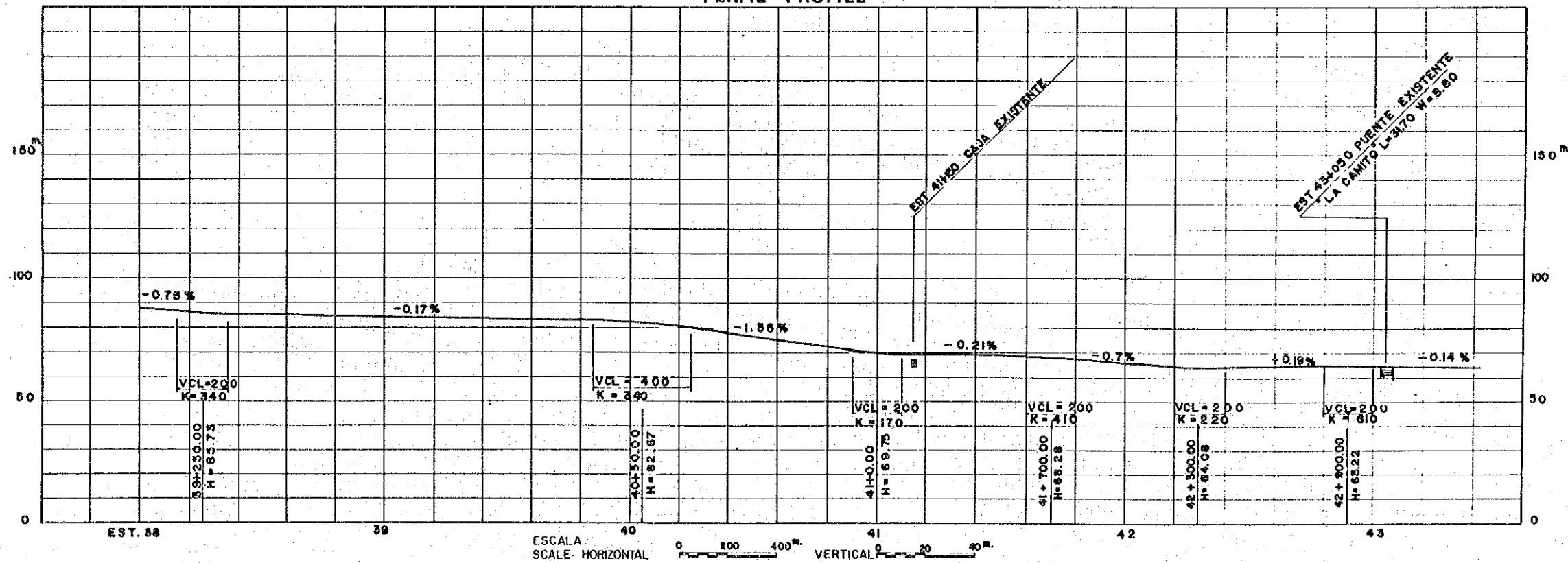

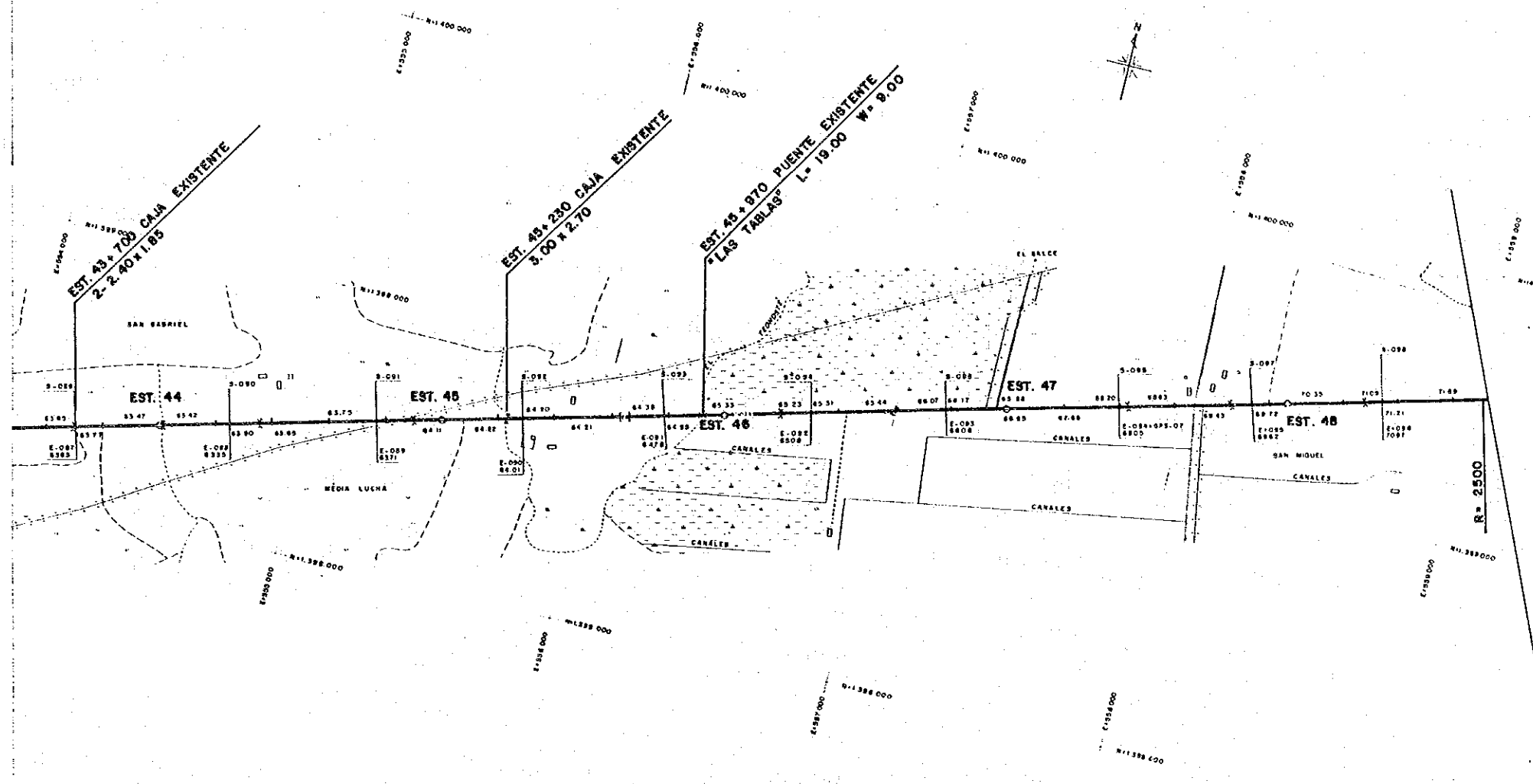

PERFIL - PROFILE

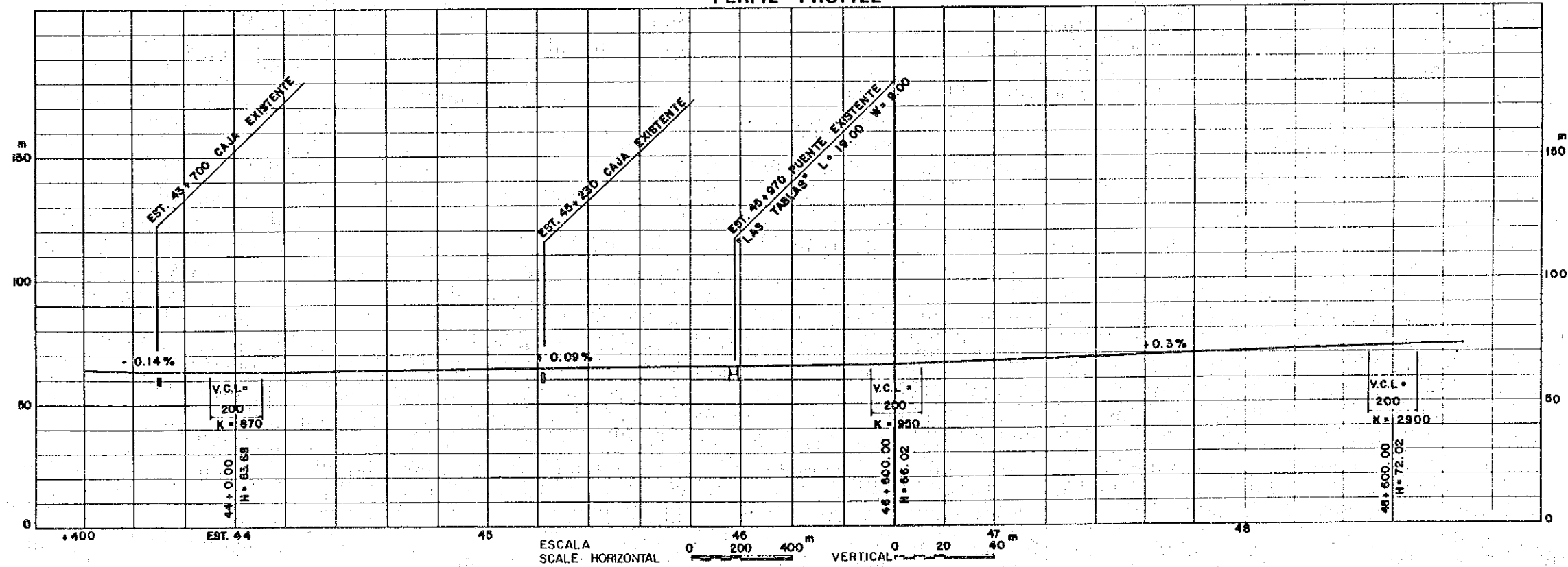

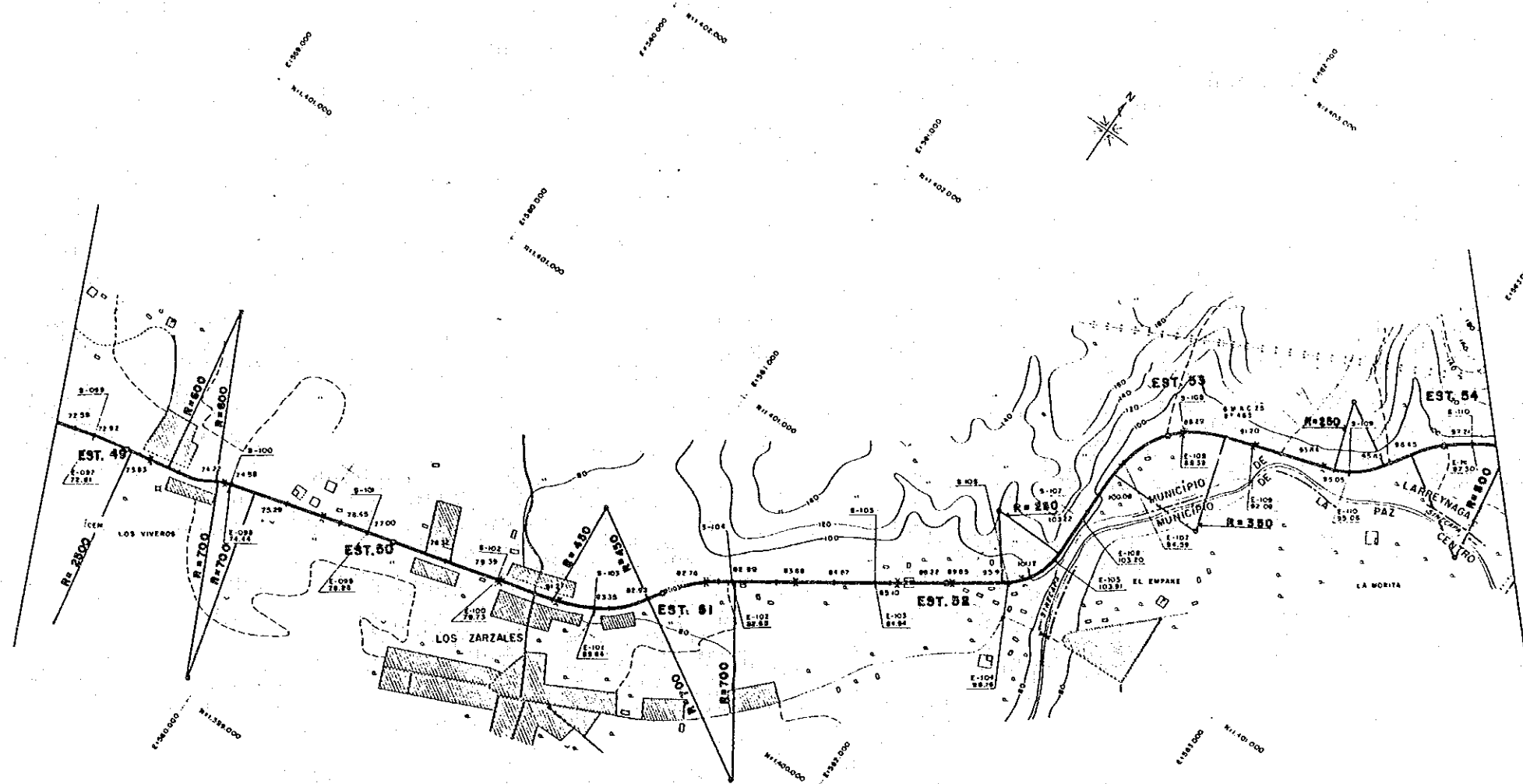

PERFIL - PROFILE

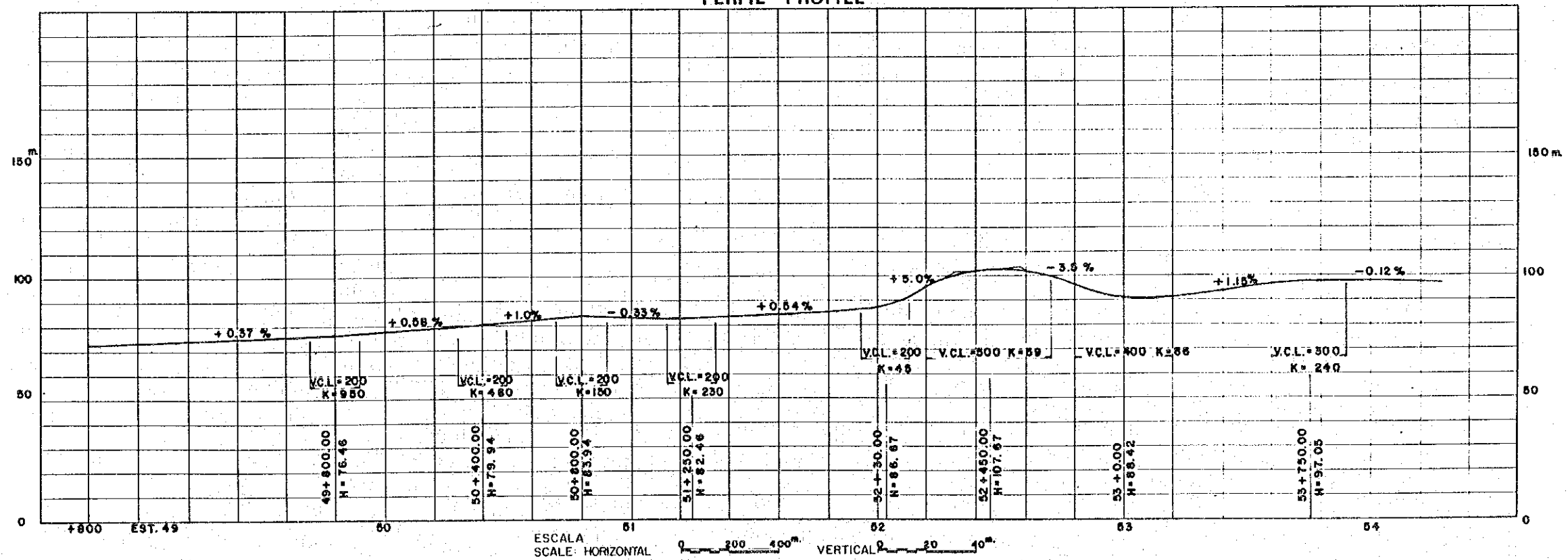

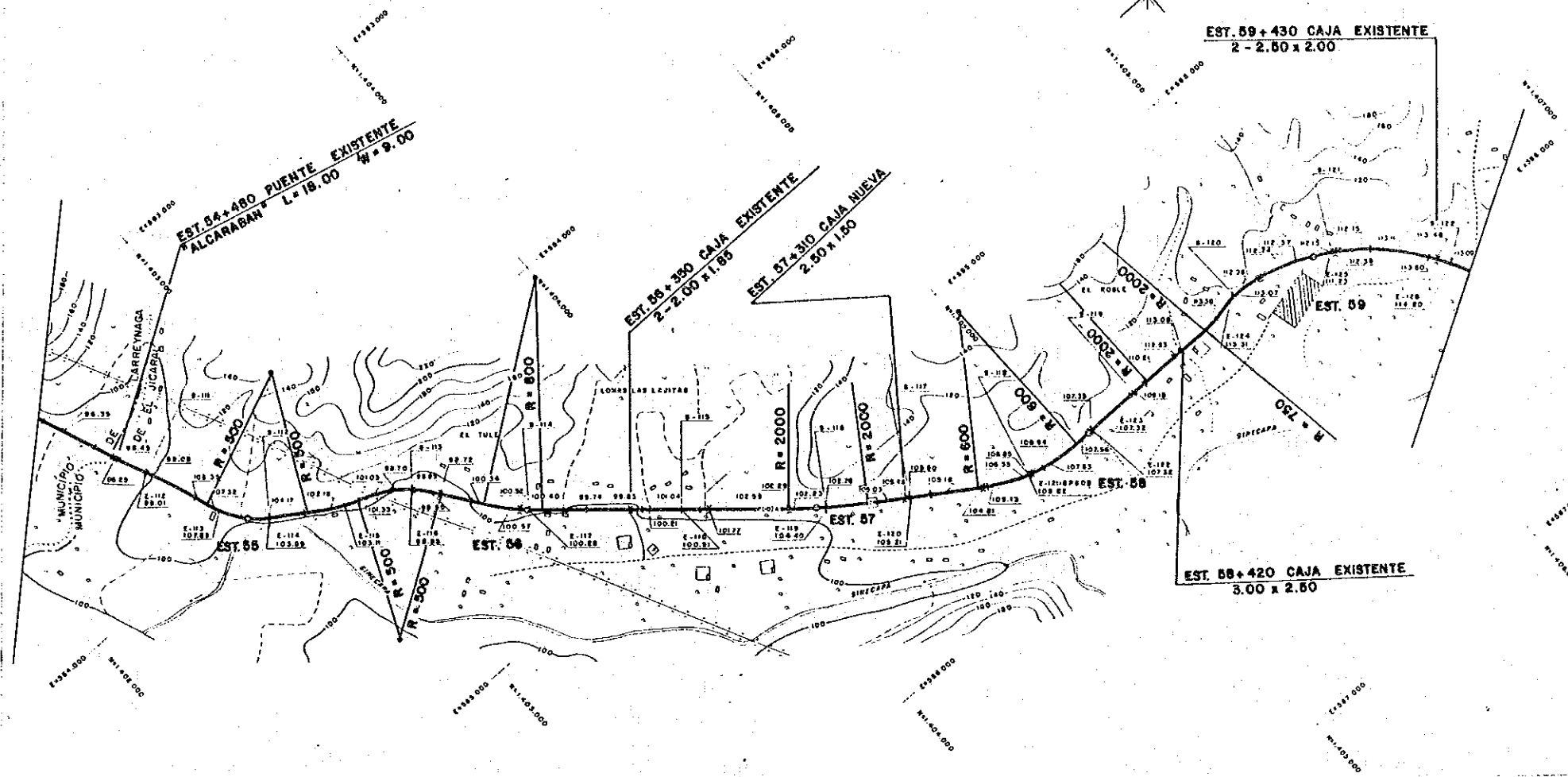

PERFIL -- PROFILE

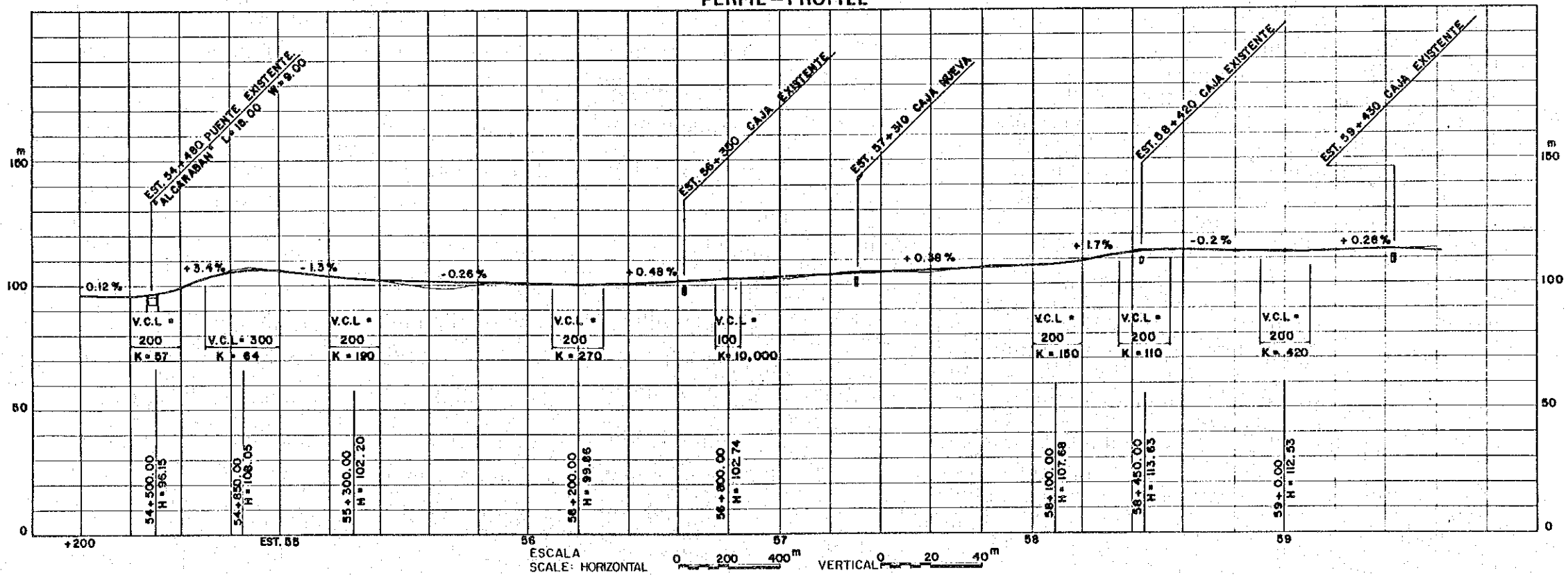

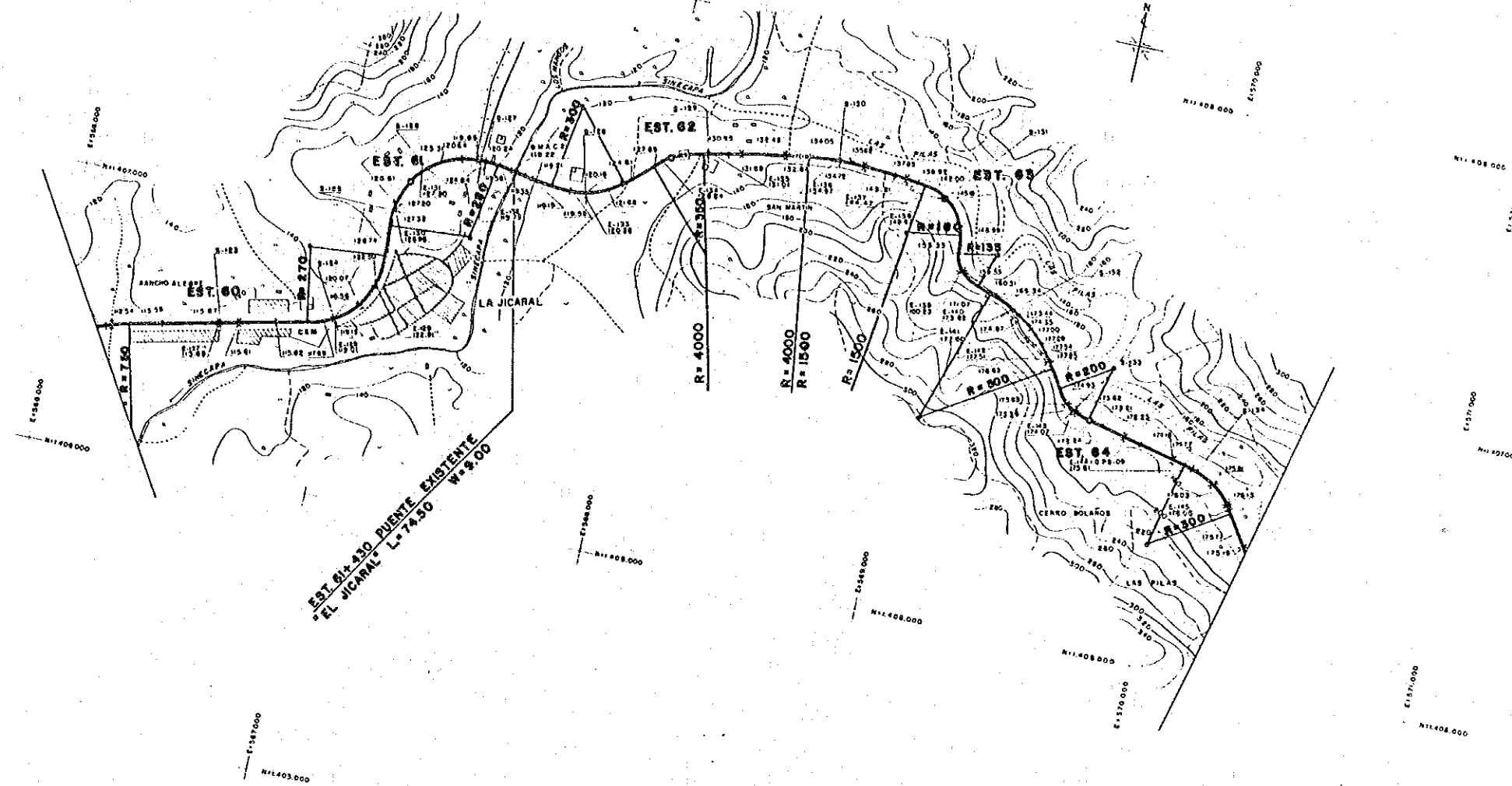

PERFIL - PROFILE

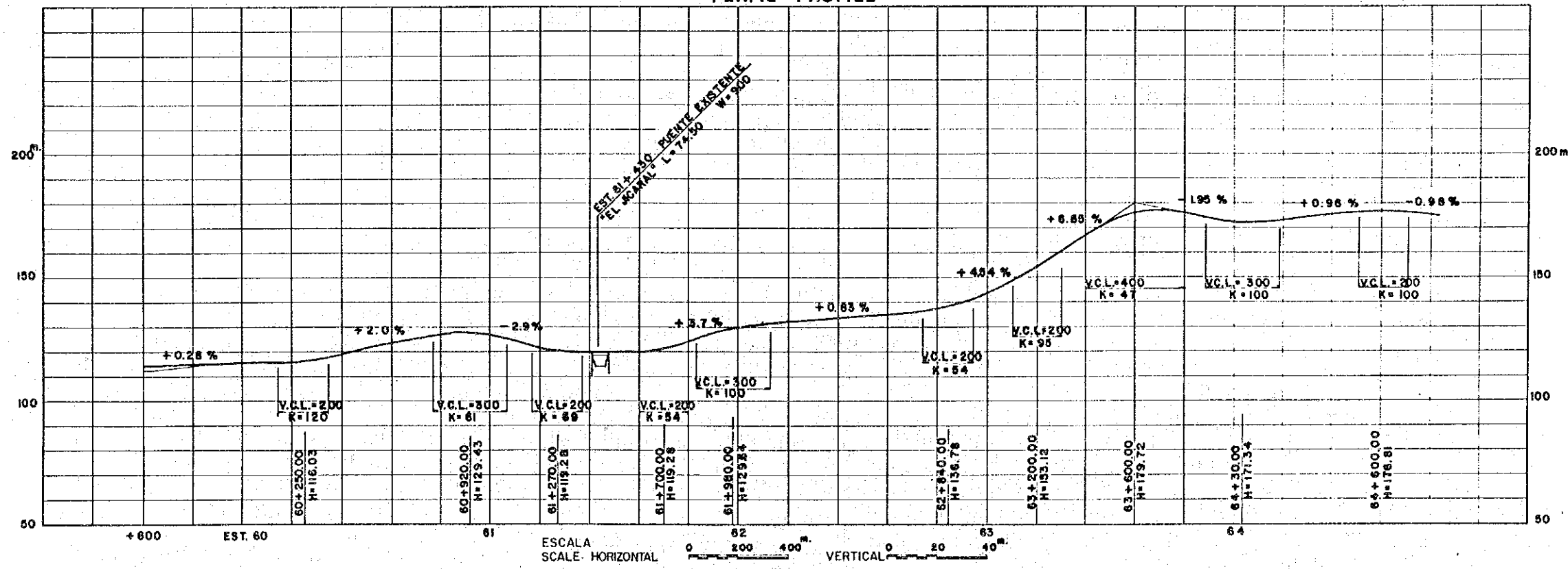

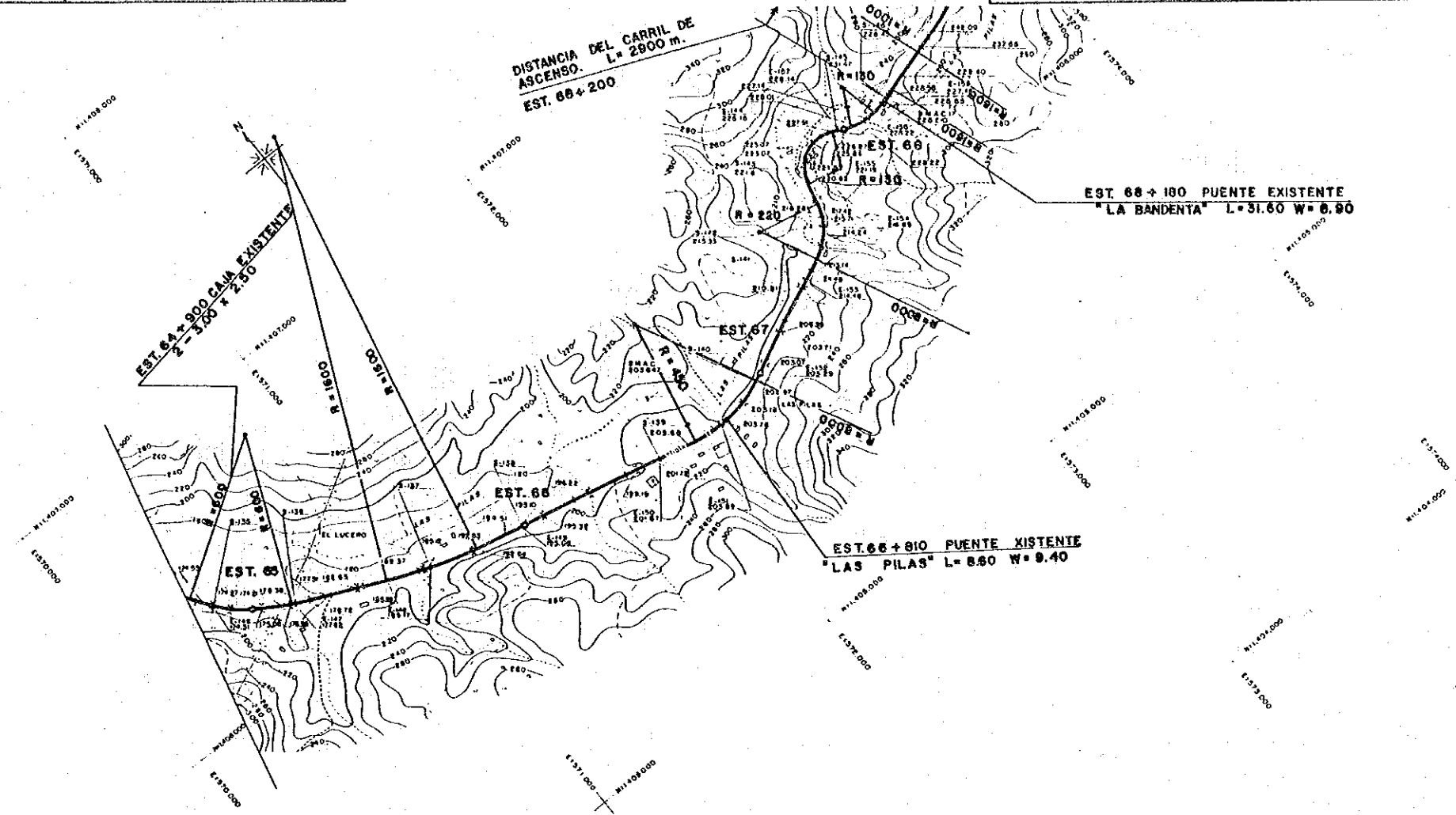

PERFIL - PROFILE

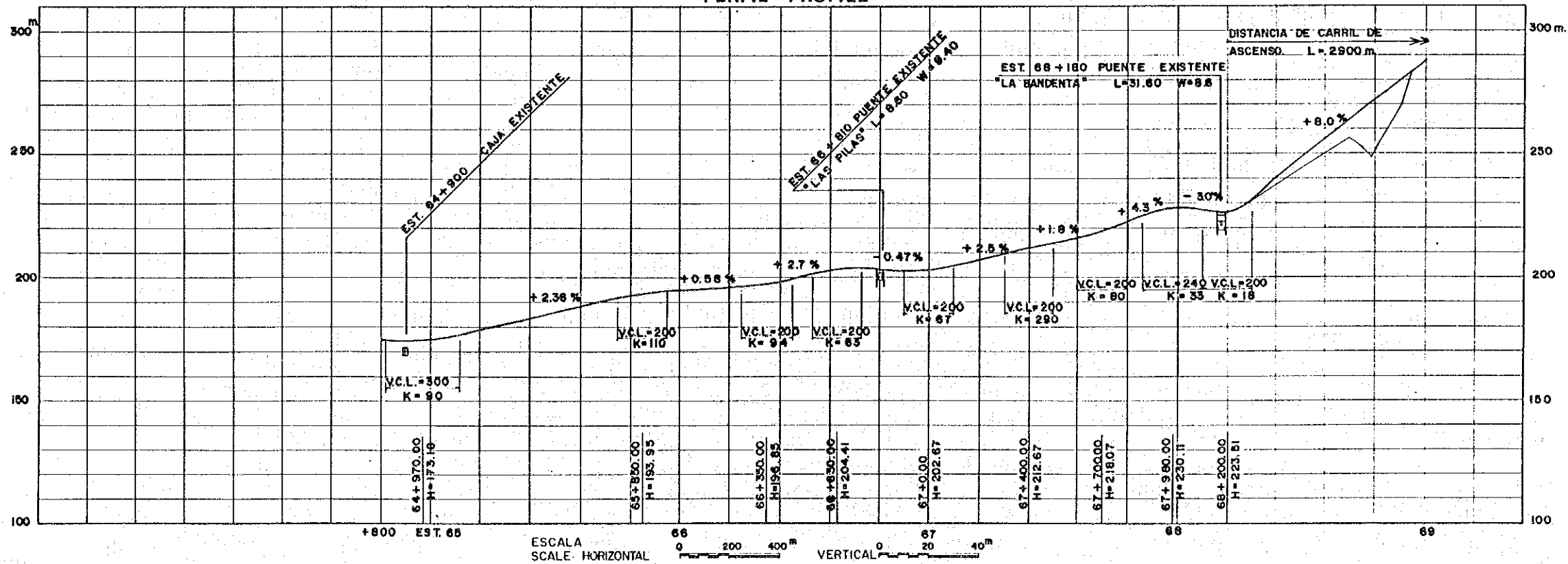

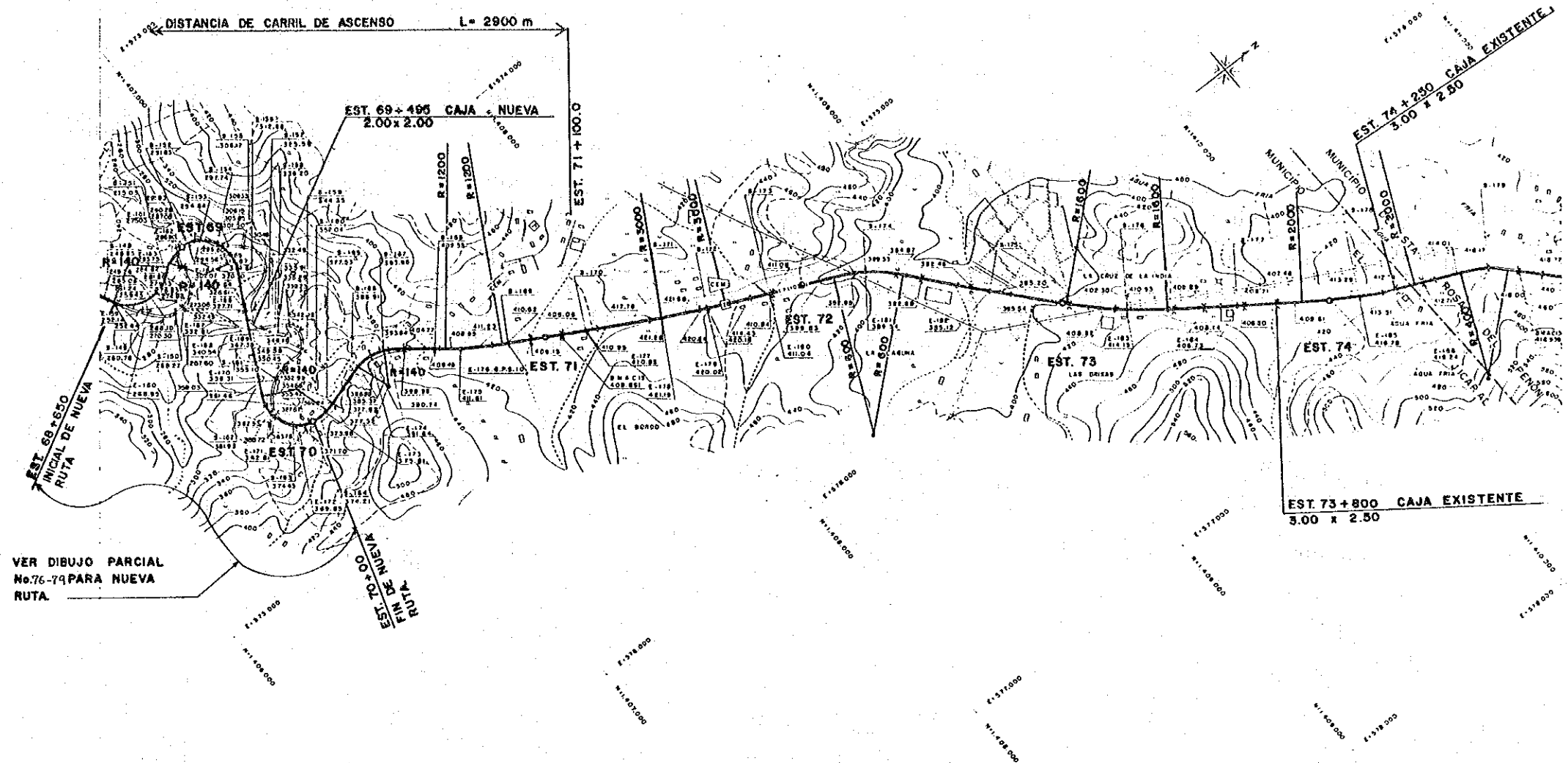

PERFIL - PROFILE

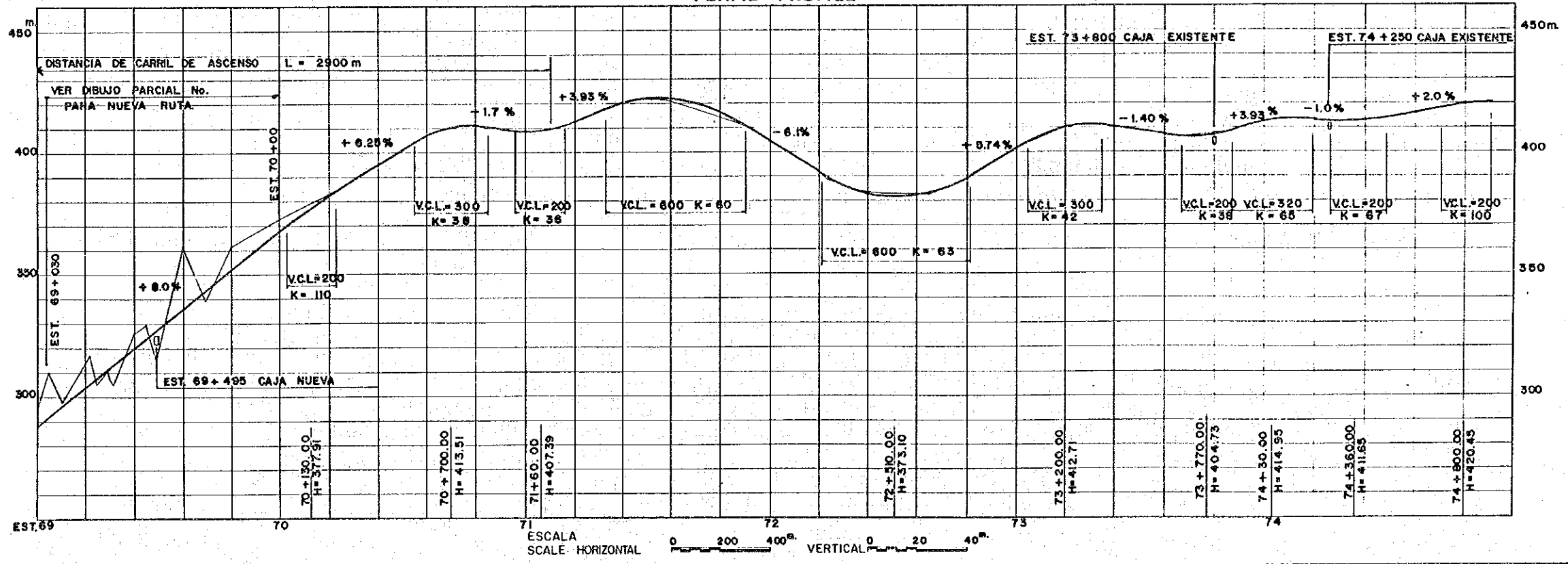

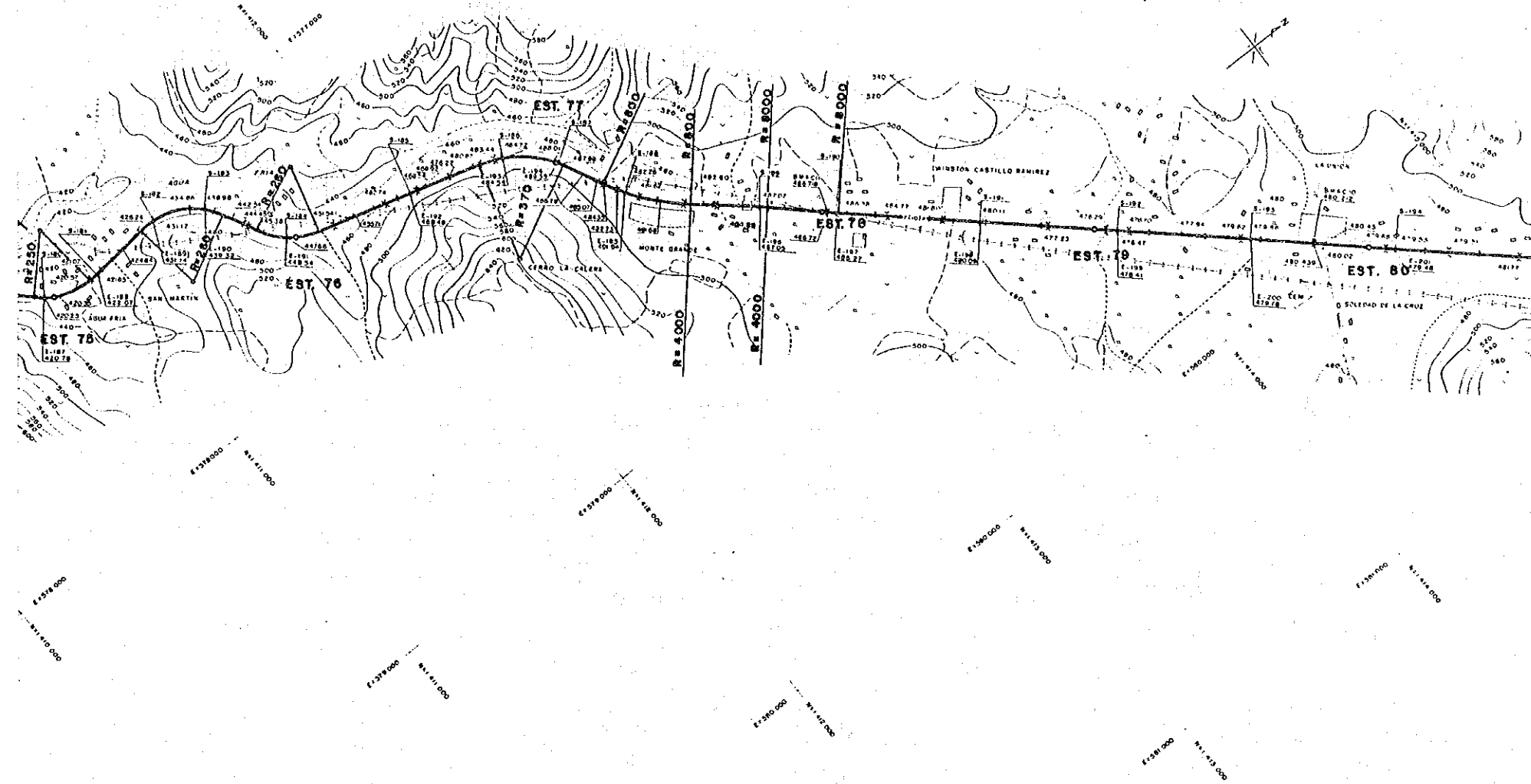

PERFIL - PROFILE

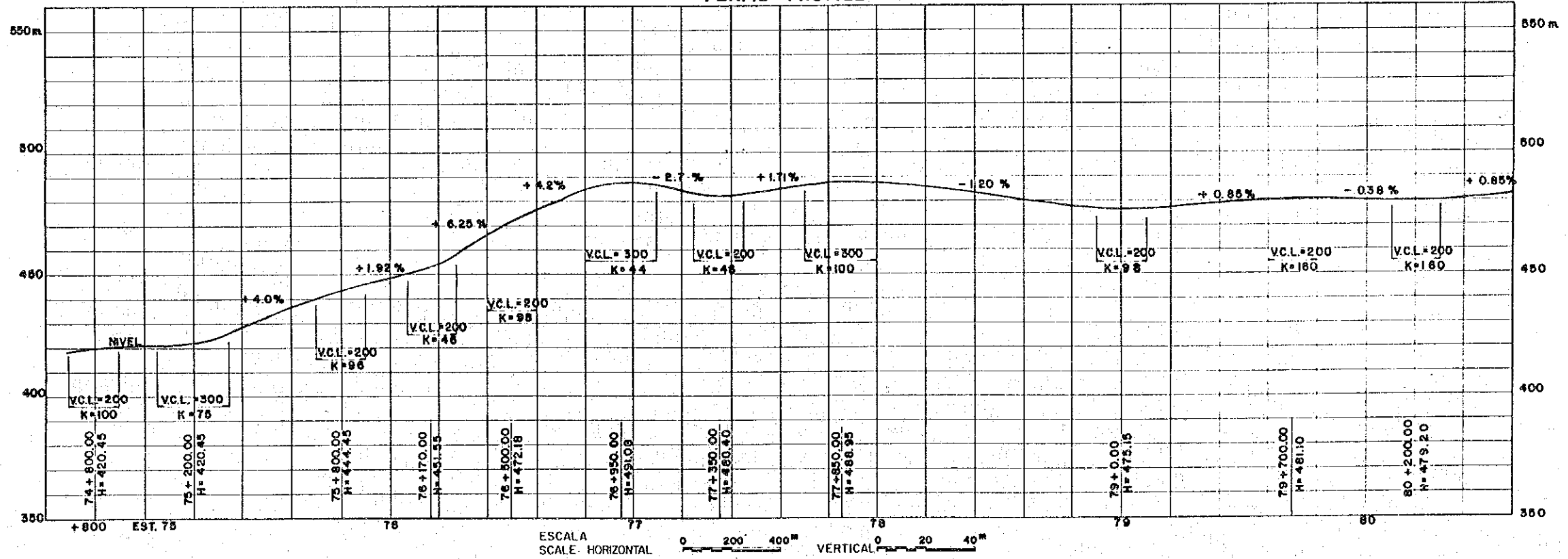

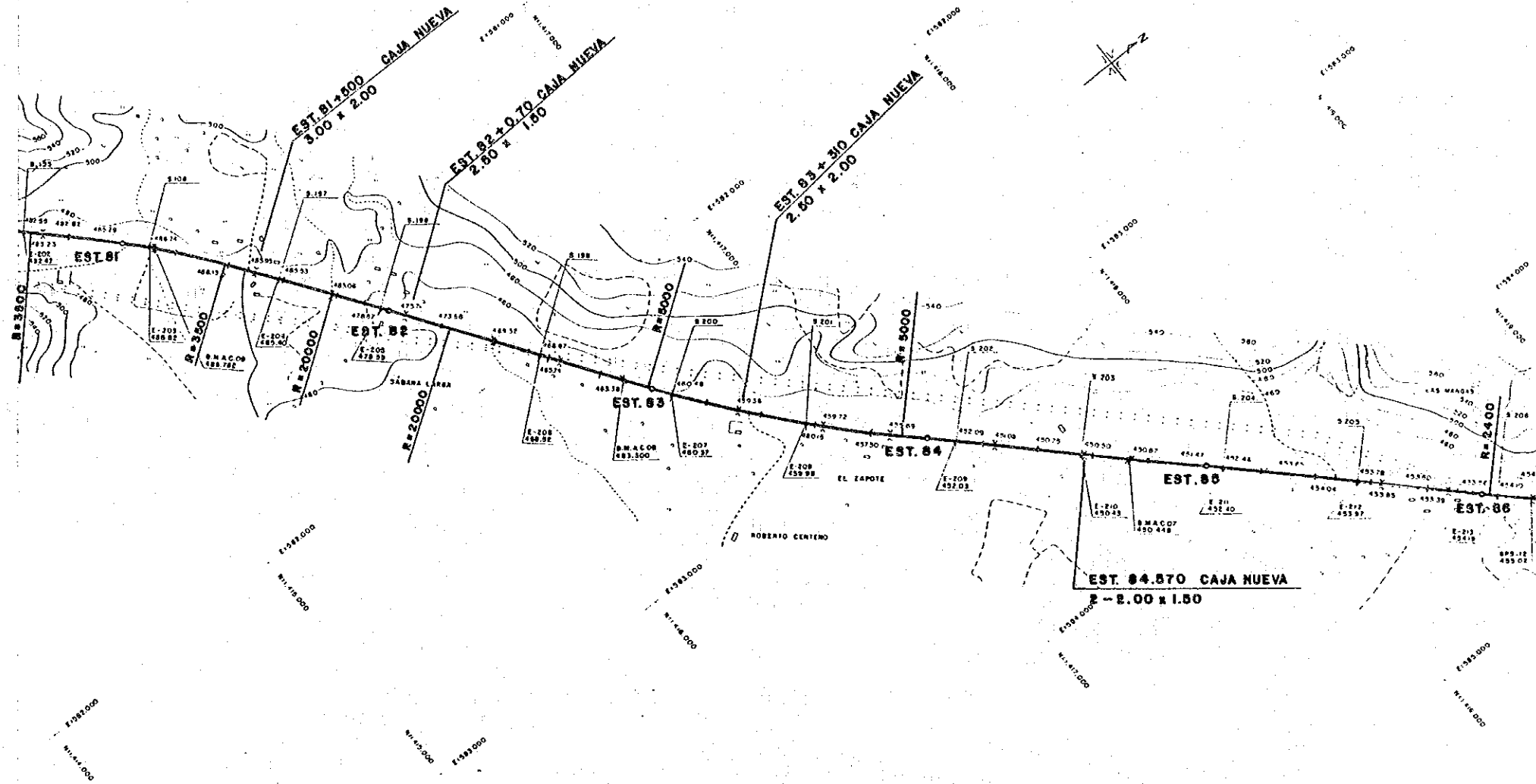

PERFIL - PROFILE

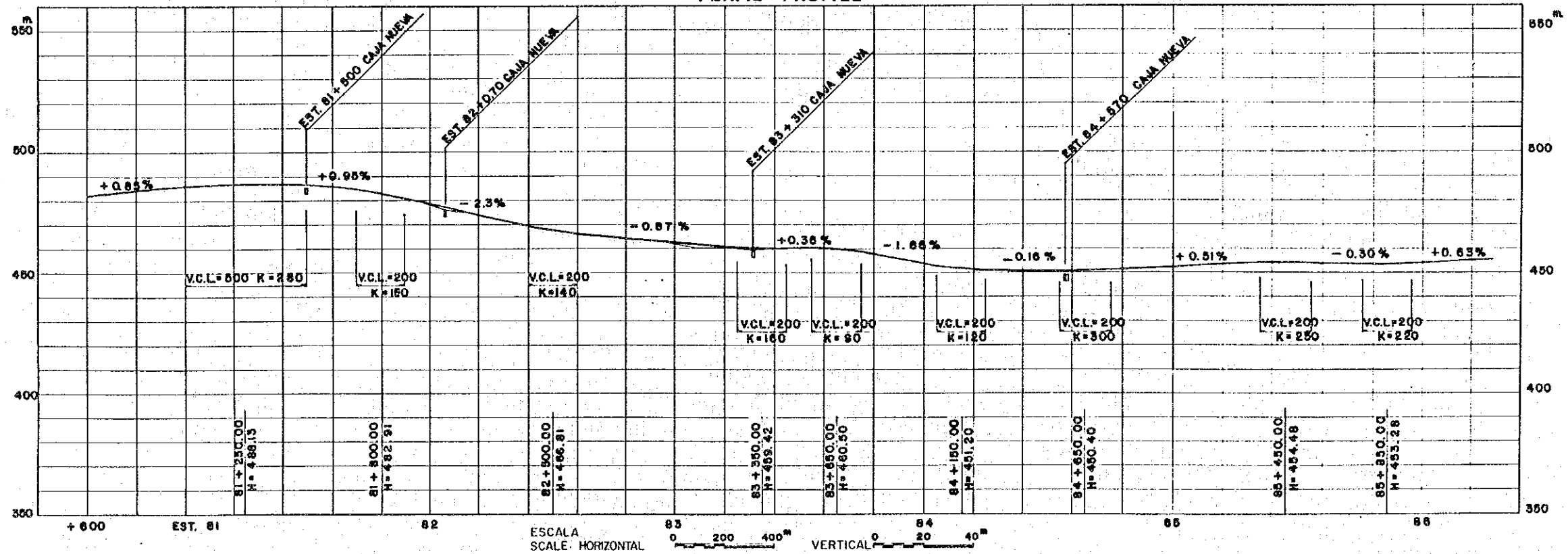

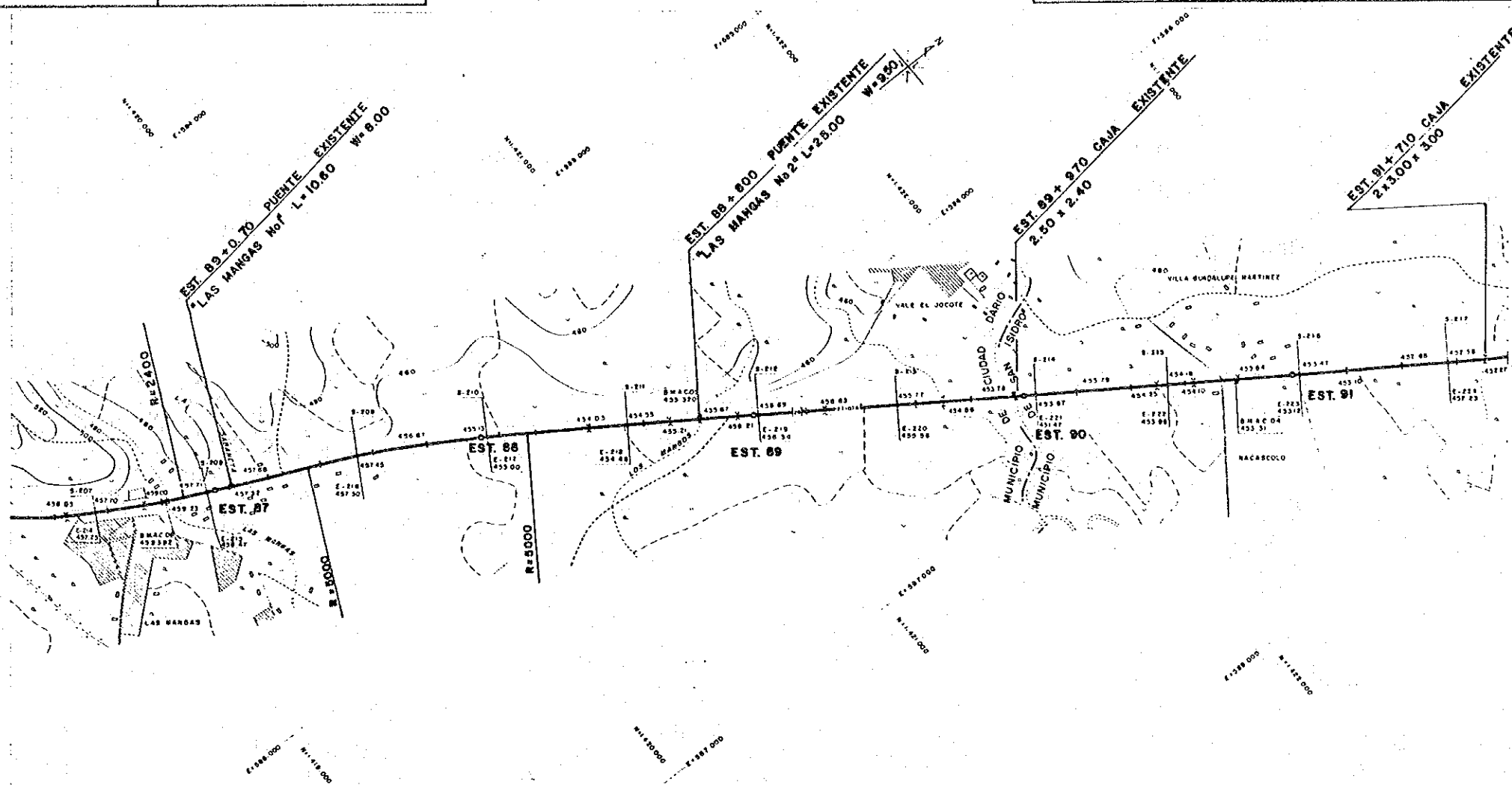

PERFIL - PROFILE

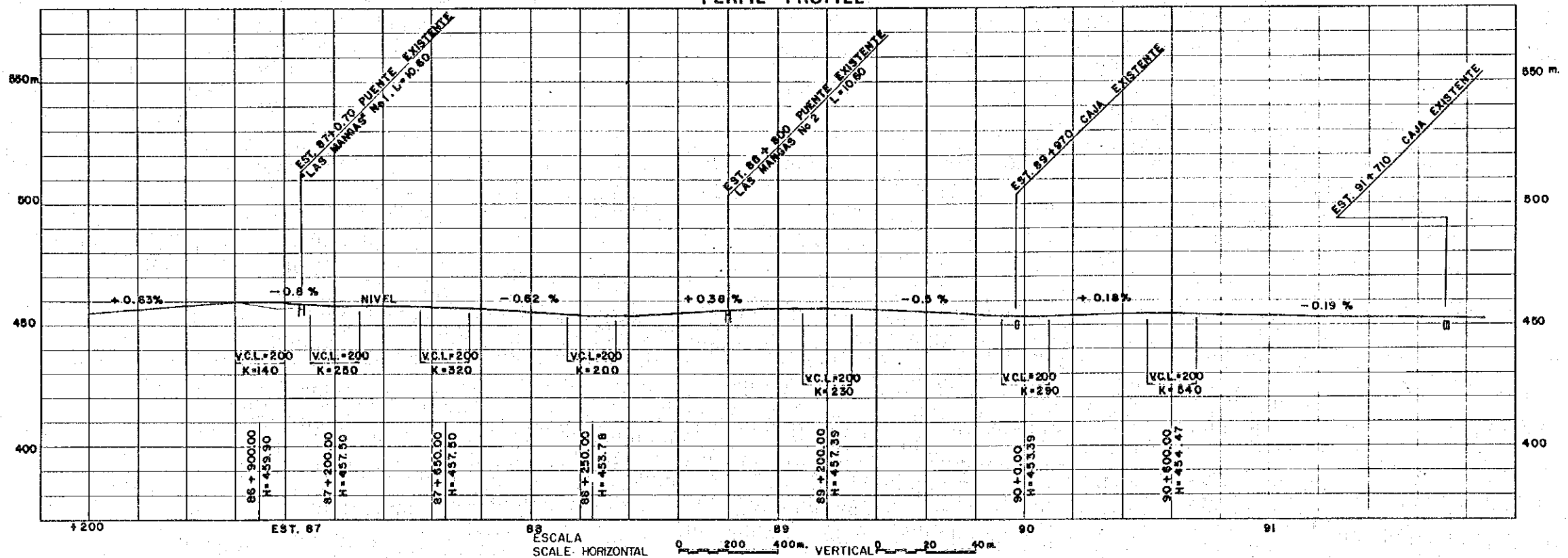

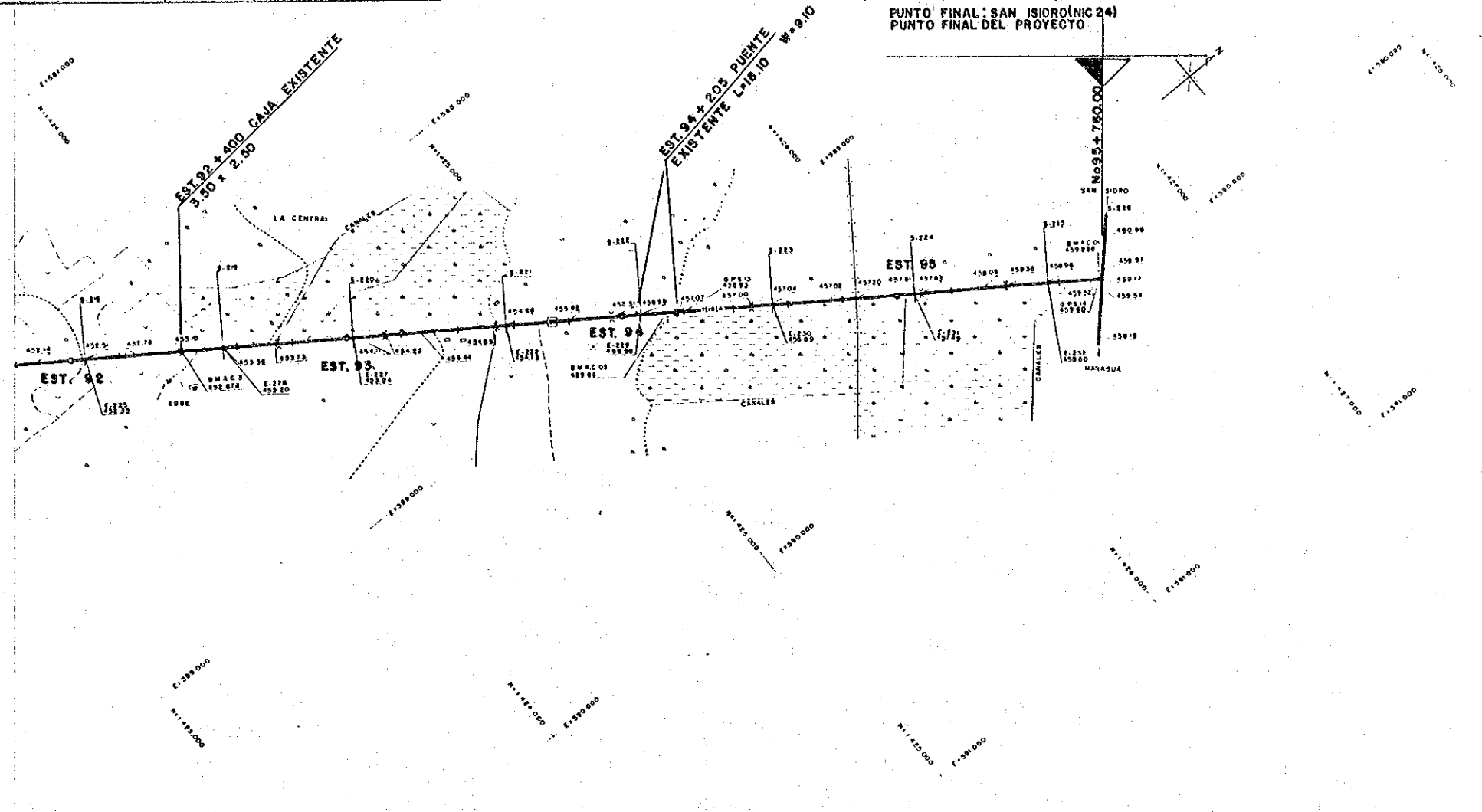

PERFIL - PROFILE

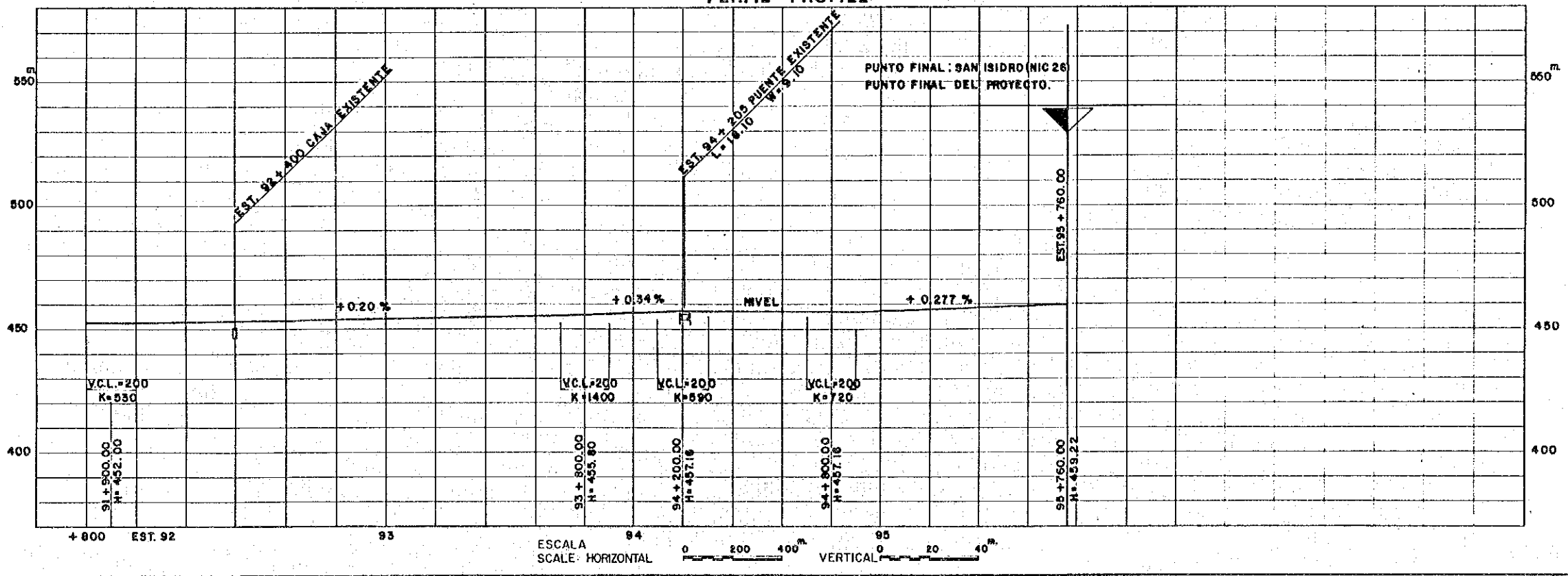

MANAGUA — MASAYA

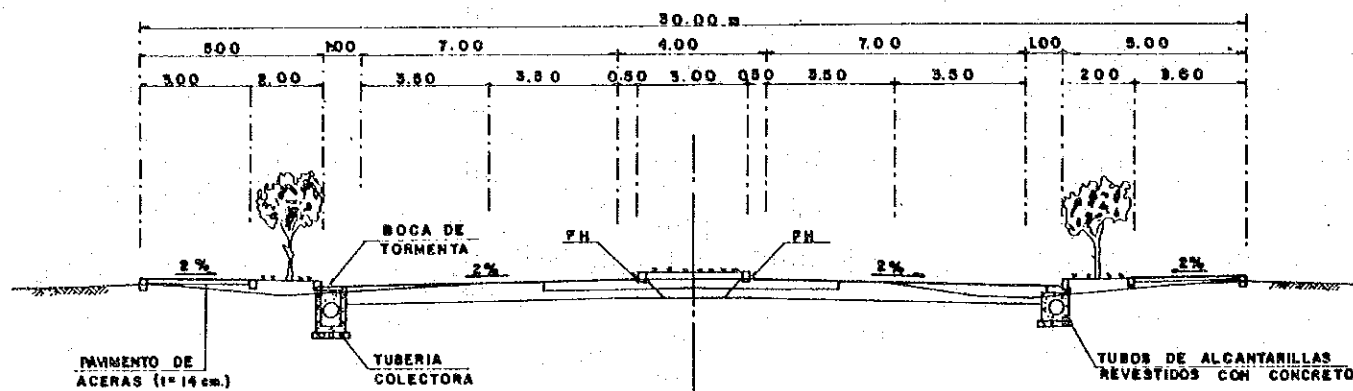

NOTA: INSTALACION DE BOCAS DE TORMENTA A CADA 50m

SECCION TIPICA CON ACERA
ESCALA 1:100

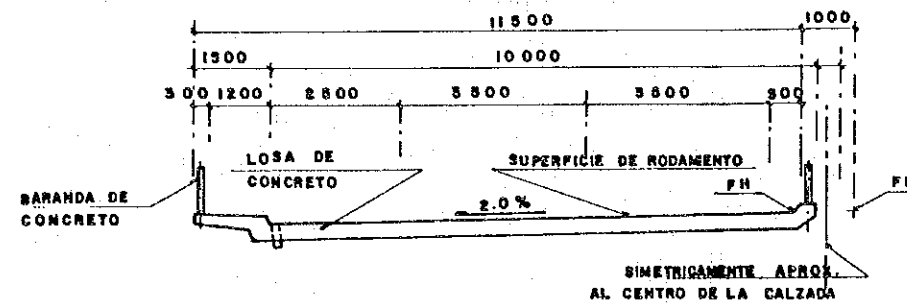

SECCION DE PUENTE
ESCALA 1:100

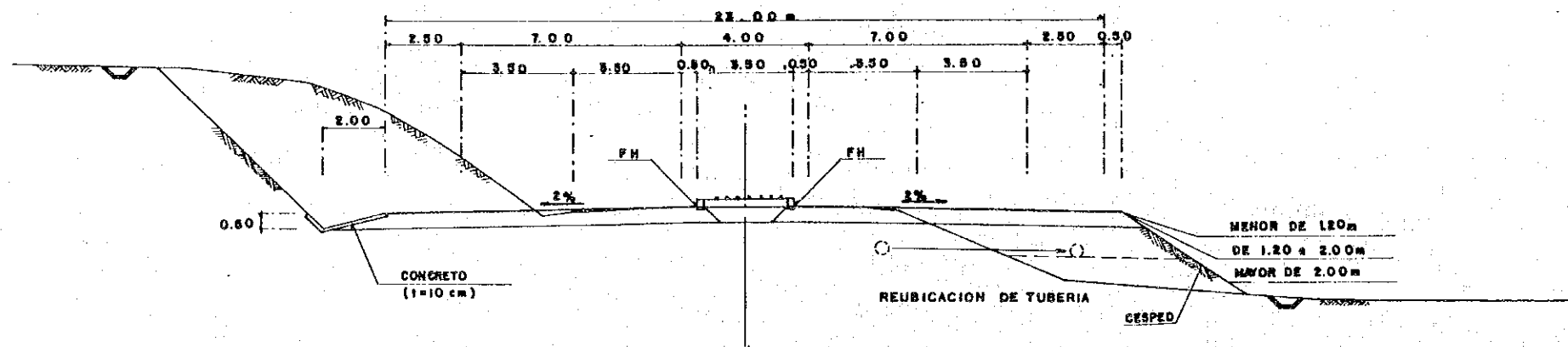

SECCION TIPICA SIN ACERA
ESCALA 1:100

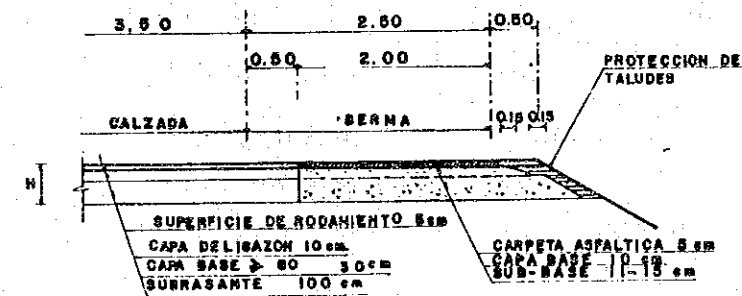

DETALLE DE BERMAS
SIN ESCALA

NANDAIME - MASAYA - TIPITAPA - SAN BENITO, TIPITAPA - SAN CRISTOBAL

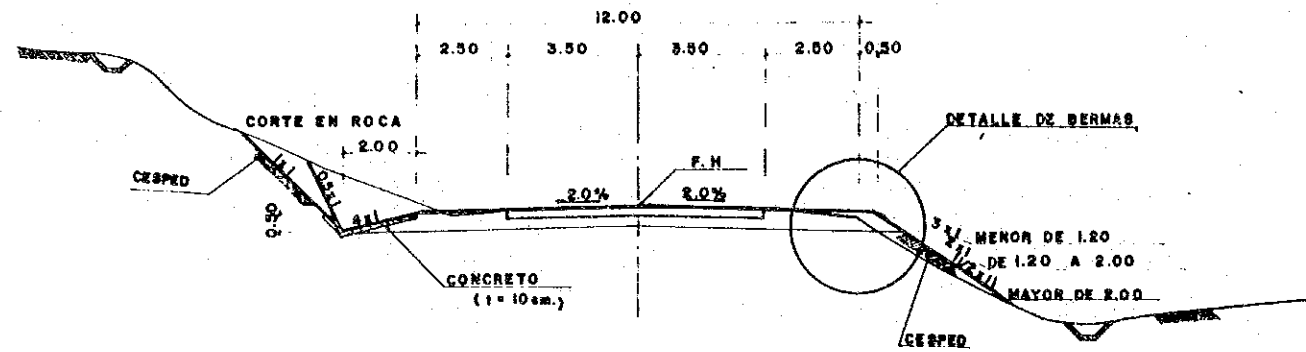

SECCION TIPICA
ESCALA 1:100

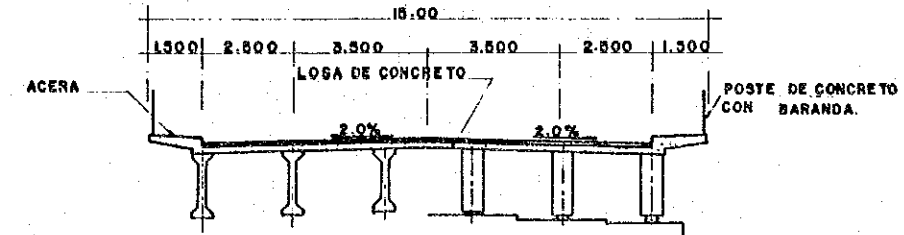

SECCION DE PUENTE
ESCALA 1:100

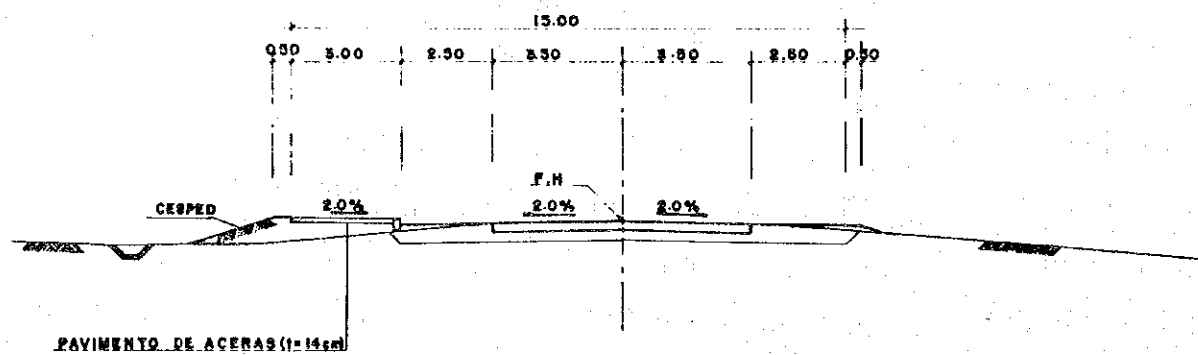

SECCION CON UNA ACERA
ESCALA 1:100

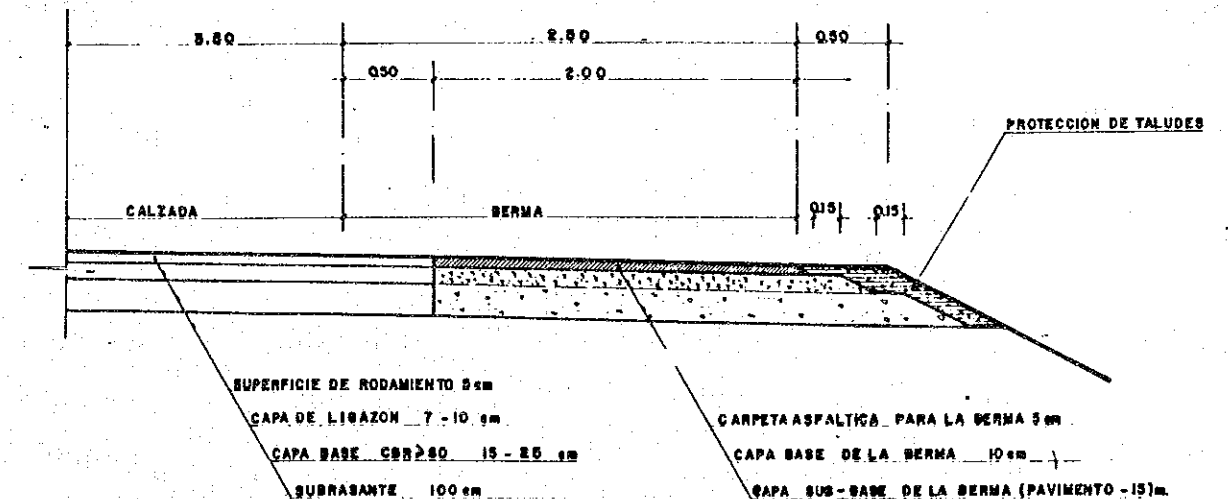

DETALLE DE BERMAS
ESCALA 1:20

TELICA - SAN ISIDRO

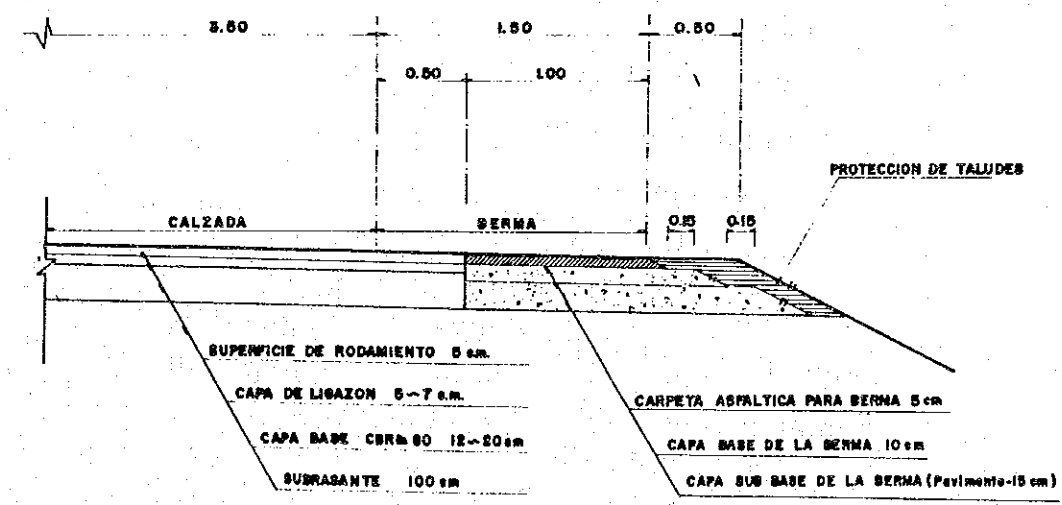
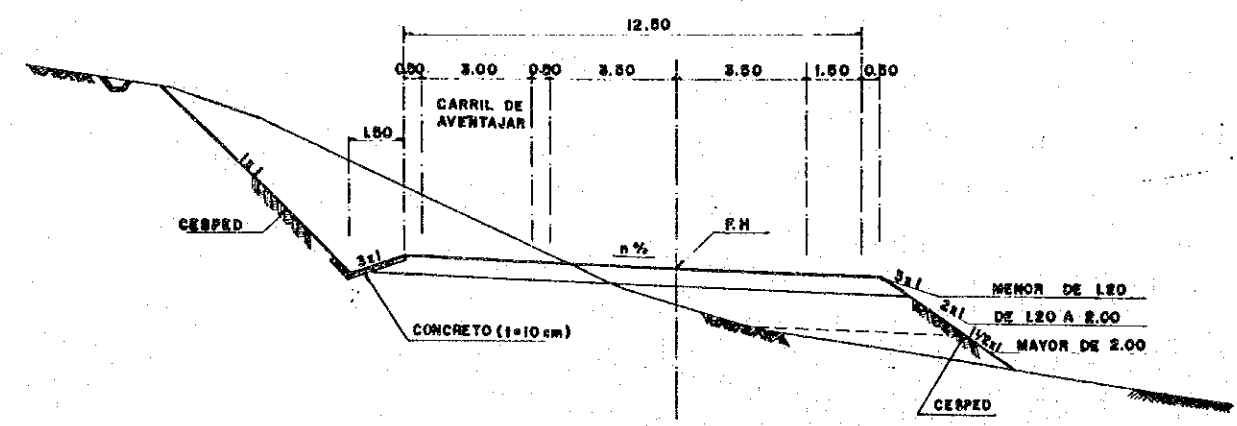
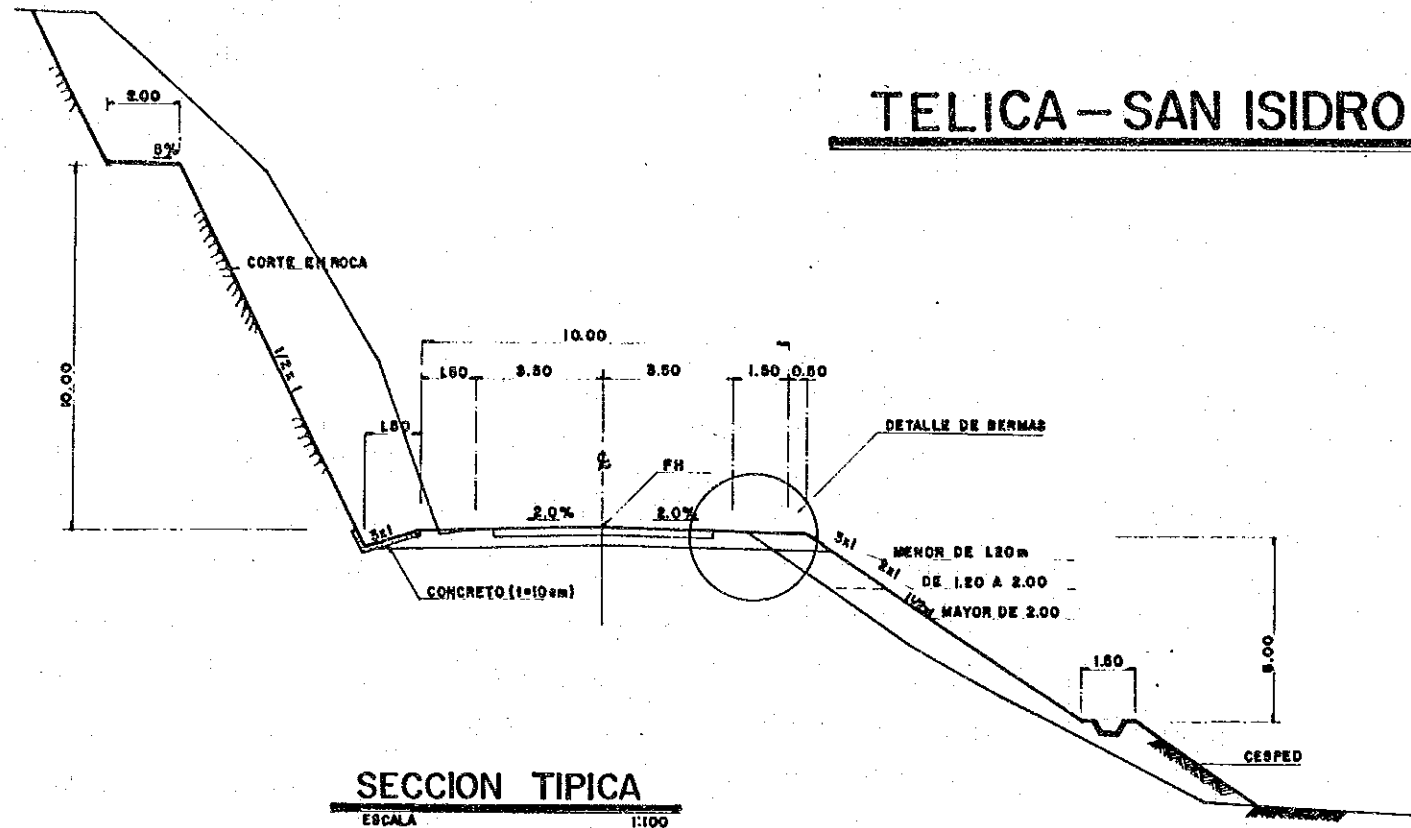

EST 0+520

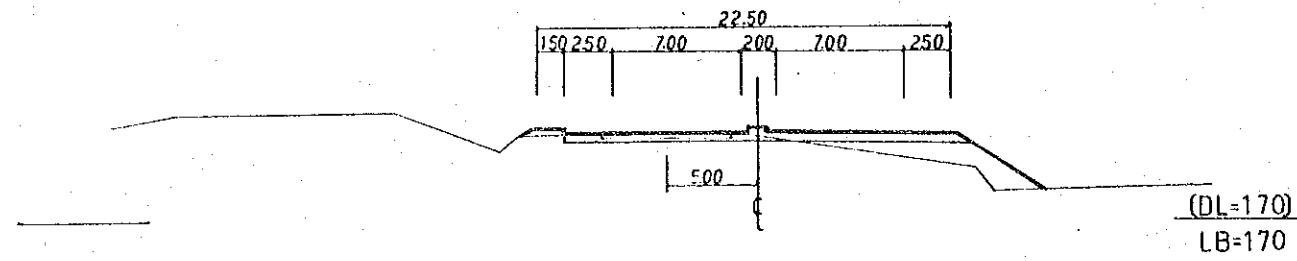

EST 4+500

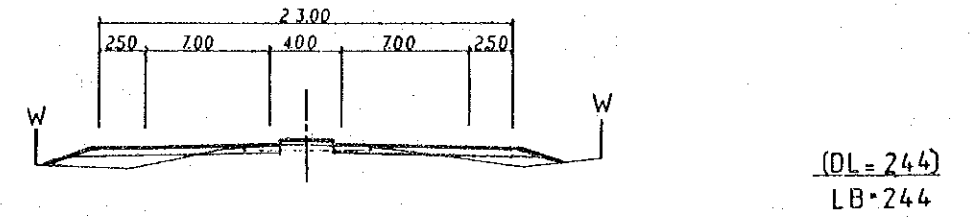

EST. 1+000

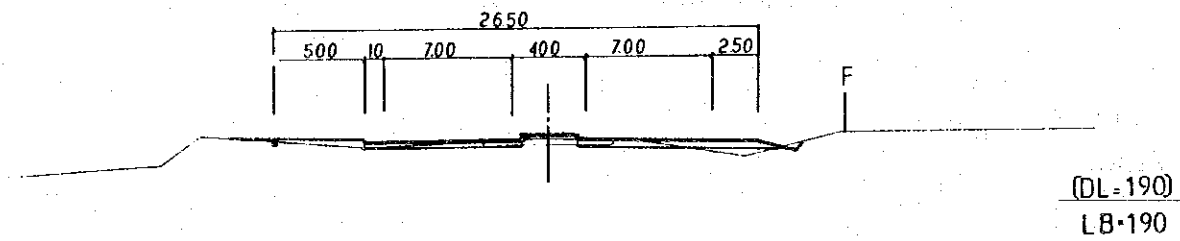

EST. 5+970

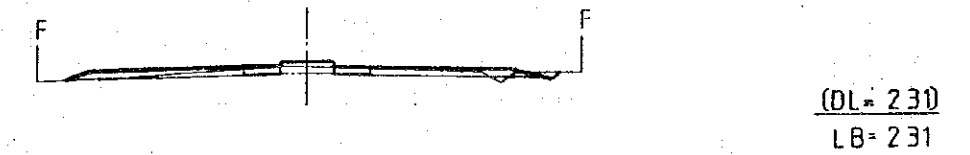

EST. 1+500

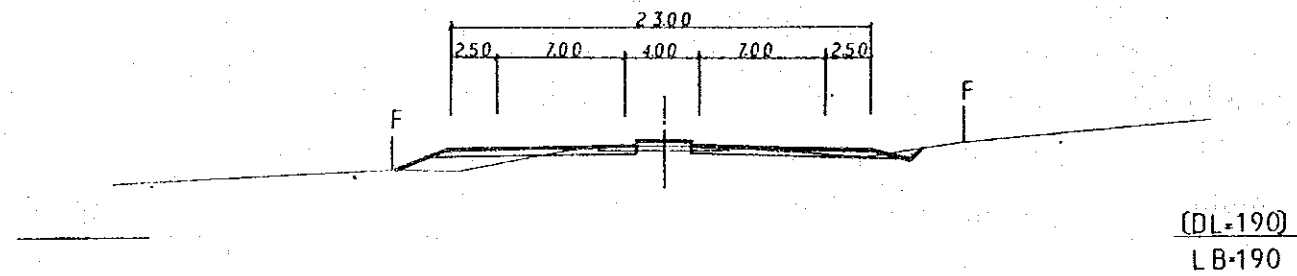

EST. 7+470

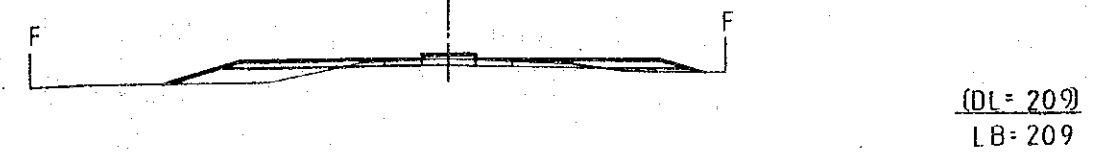

EST. 3+000

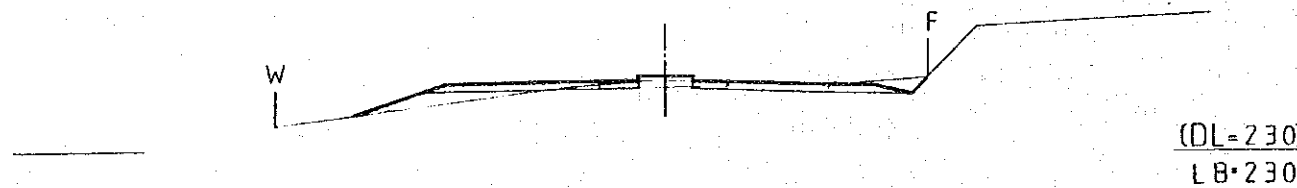

EST. 8+100

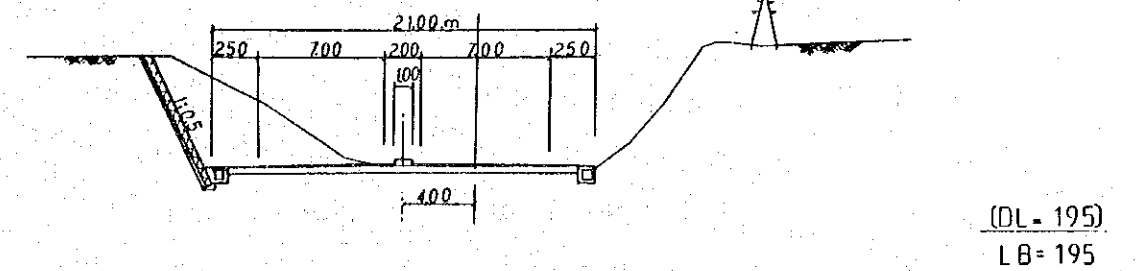

EST 8+490

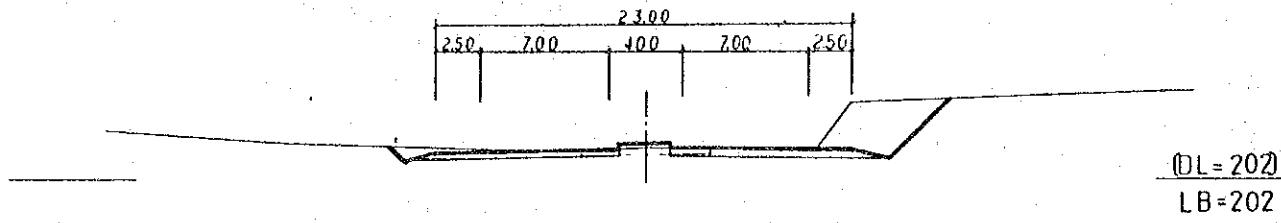

EST 13+950

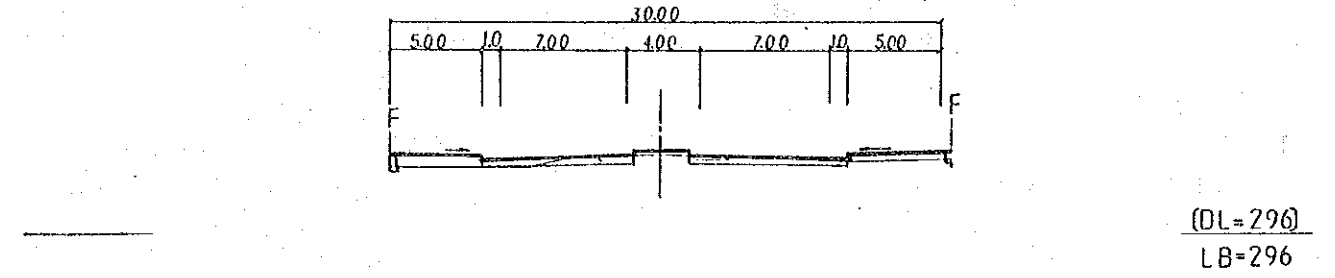

EST 8+970

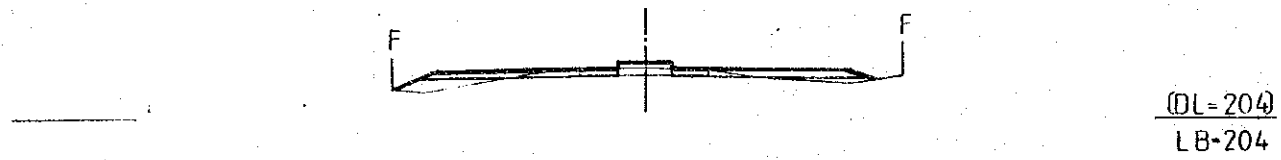

EST 15+450

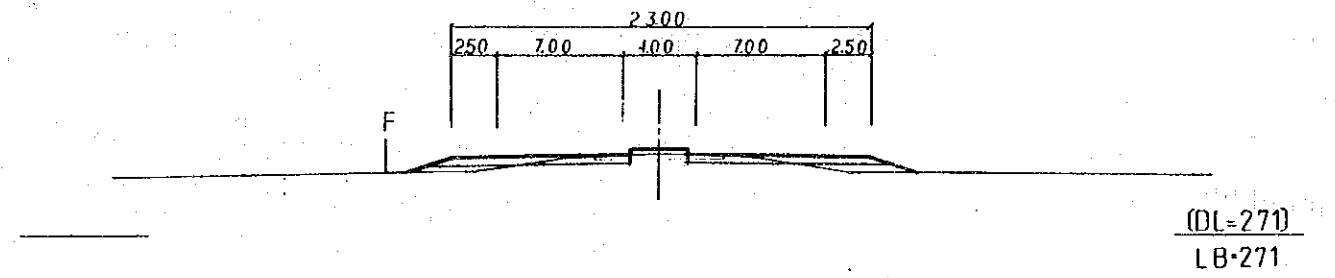

EST 9+970

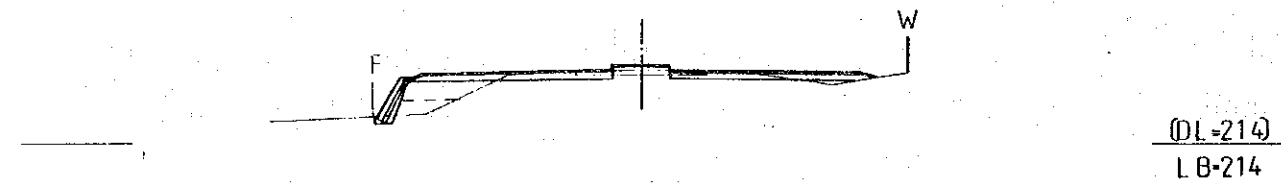

EST 16+450

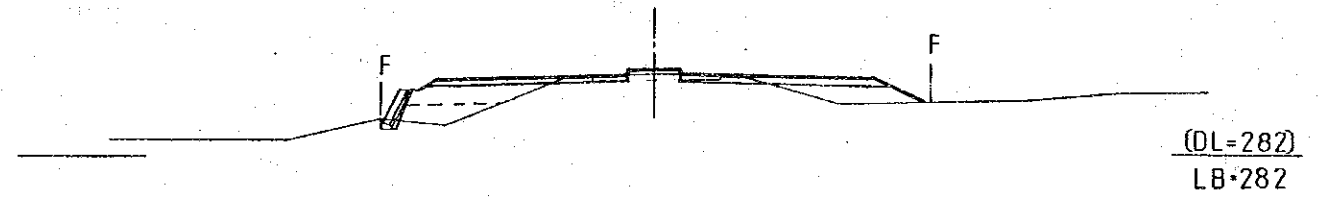

EST 11+960

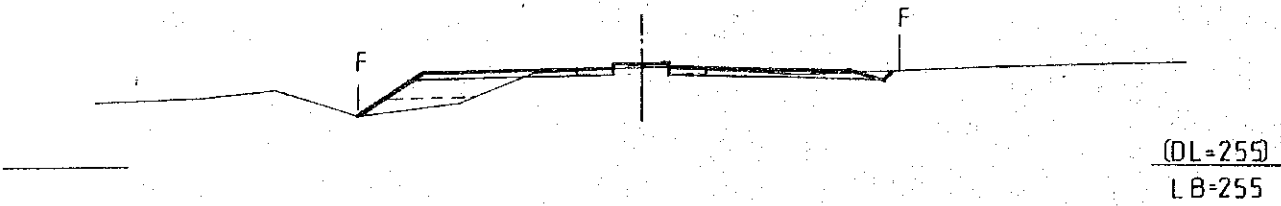

EST 17+950

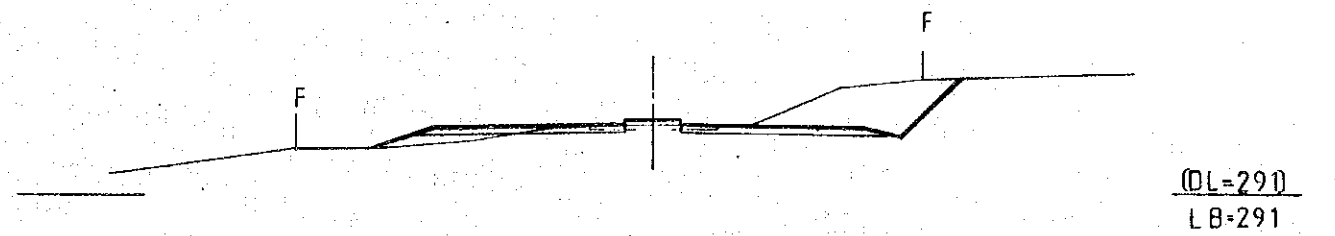

EST. 18+950

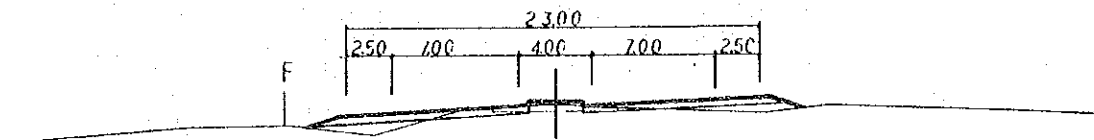

(DL-244)
LB-244

EST. 22+630

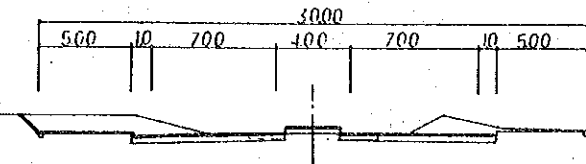

(DL-286)
LB-286

EST. 20+130

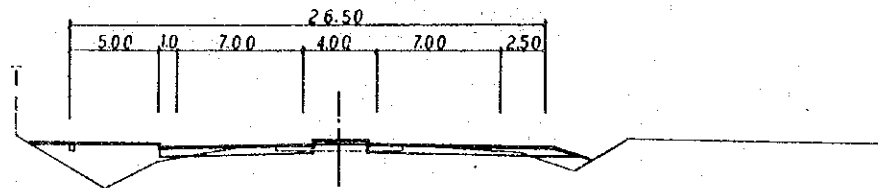

(DL-210)
LB-210

EST. 23+630

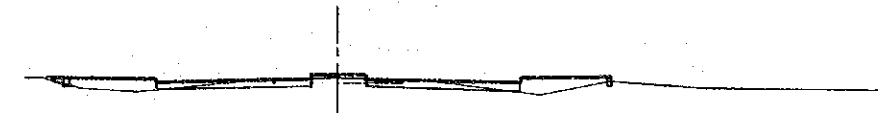

(DL-235)
LB-235

EST. 21+630

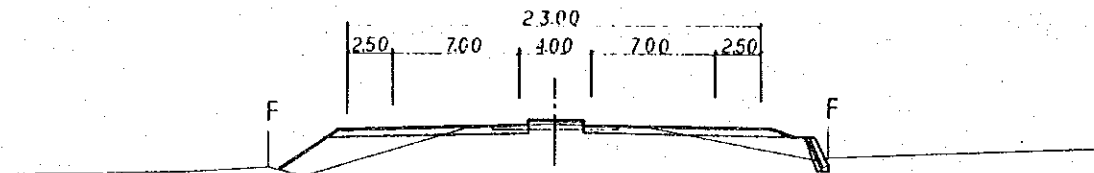

(DL-216)
LB-216

EST. 24+620



(DL-242)
LB-242

EST. 21+950

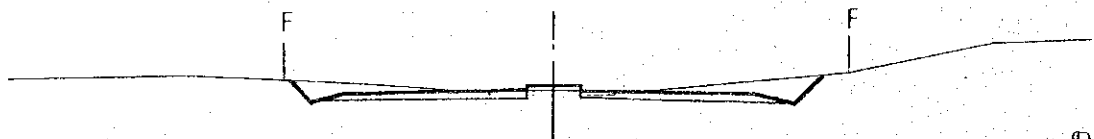

(DL-223)
LB-223

EST. 25+620

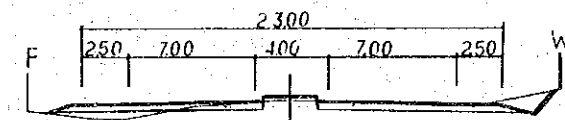

(DL-248)
LB-248

MASAYA - NANDAIME

ESTUDIO SOBRE MEJORAMIENTO Y REHABILITACION DE CARRETERAS EN LA REPUBLICA DE NICARAGUA

AGENCIA DE COOPERACION INTERNACIONAL DEL JAPON

THE ROAD IMPROVEMENT AND REHABILITATION STUDY IN NICARAGUA

JAPAN INTERNATIONAL COOPERATION AGENCY

48/79

EST. 0+730

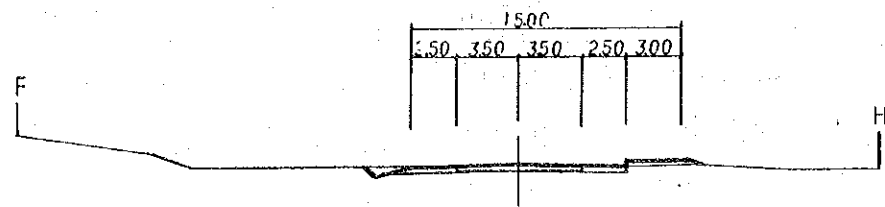

DL-252
LB-252

EST. 3+250

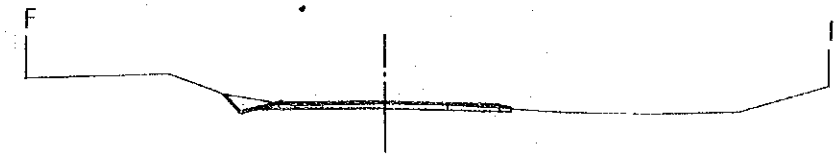

DL-291
LB-291

EST. 1+750

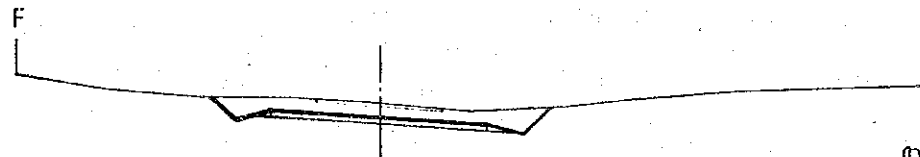

DL-265
LB-265

EST. 4+230

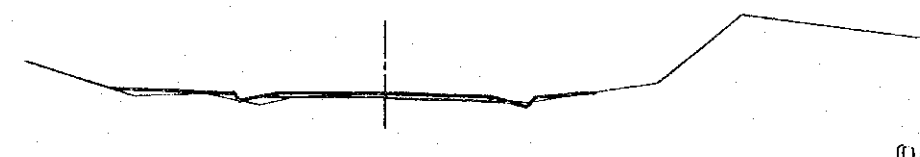

DL-334
LB-334

EST. 2+250

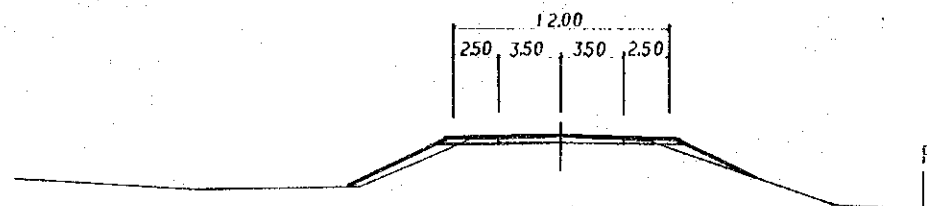

DL-264
LB-264

EST. 4+730

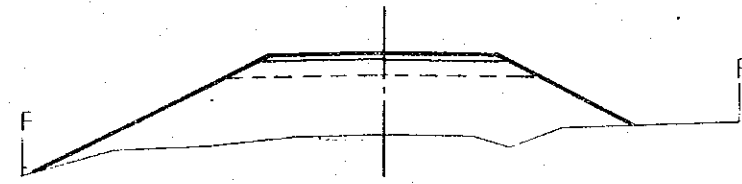

DL-353
LB-353

EST. 2+750

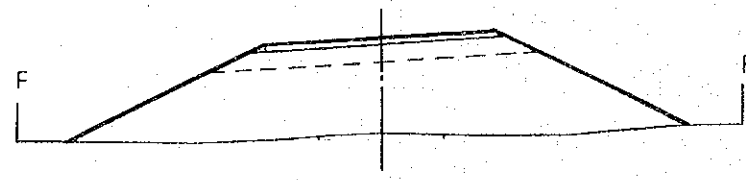

DL-269
LB-269

EST. 5+230

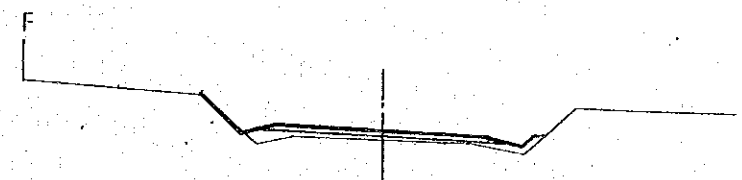

DL-385
LB-385

MASAYA - NANDAIME

EST 5+720

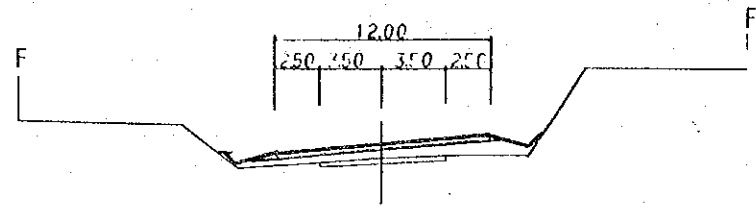

(DL=400)
LB=400

EST 7+720

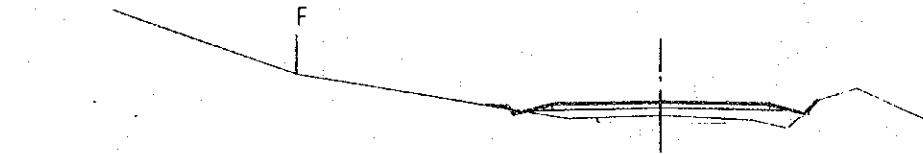

(DL=478)
LB=478

EST 6+220

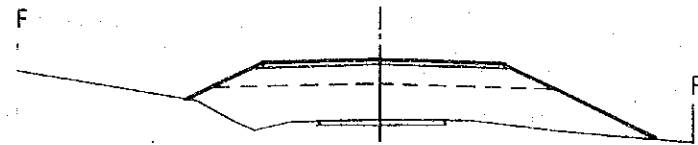

(DL=420)
LB=420

EST 8+210

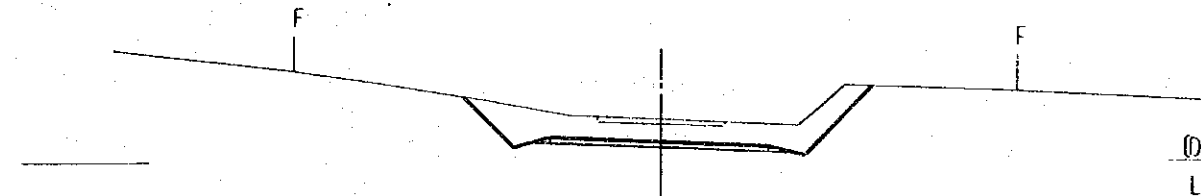

(DL=506)
LB=506

EST 6+720

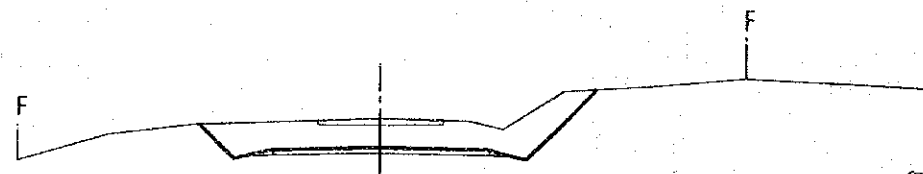

(DL=453)
LB=453

EST 8+700

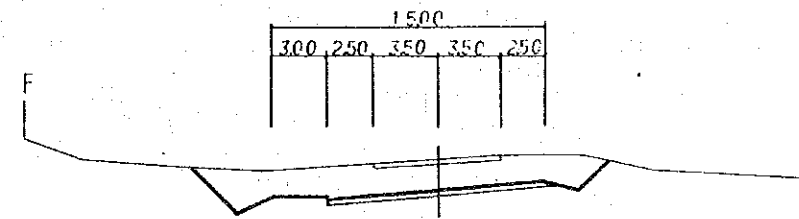

(DL=499)
LB=499

EST 7+220

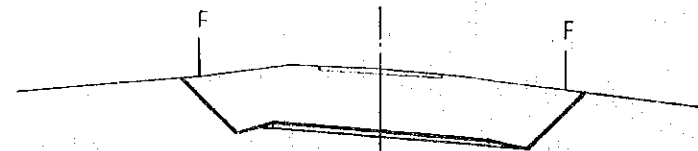

(DL=461)
LB=461

EST 9+200

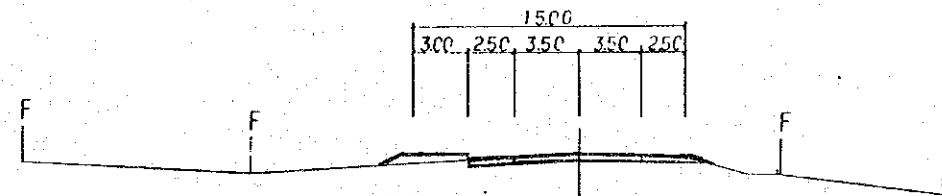

(DL=496)
LB=496

EST. 9+700

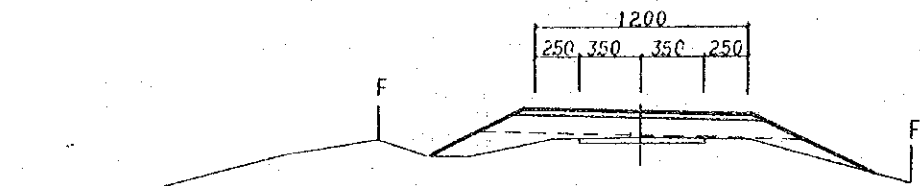

(DL=476)
LB=476

EST. 11+700

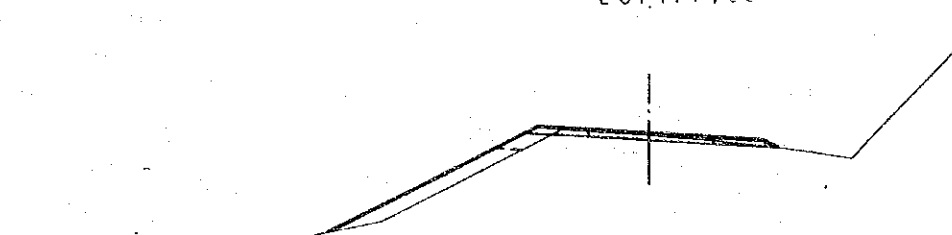

(DL=369)
LB=369

EST. 10+200



(DL=452)
LB=452

EST. 12+200

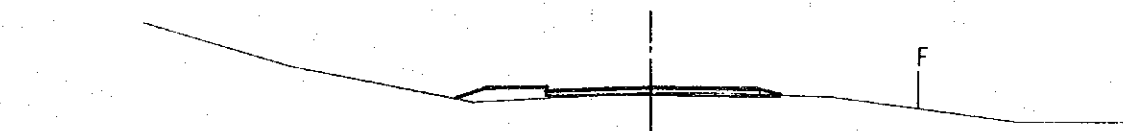

(DL=349)
LB=349

EST. 10+700

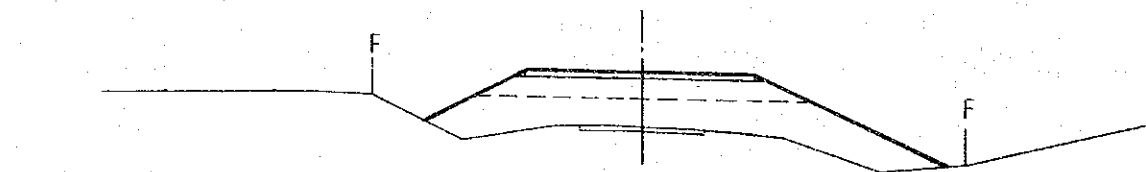

(DL=427)
LB=427

EST. 12+700

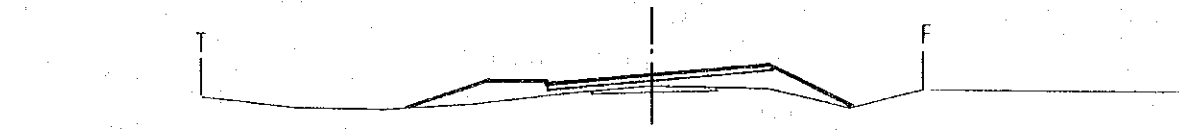

(DL=345)
LB=345

EST. 11+200

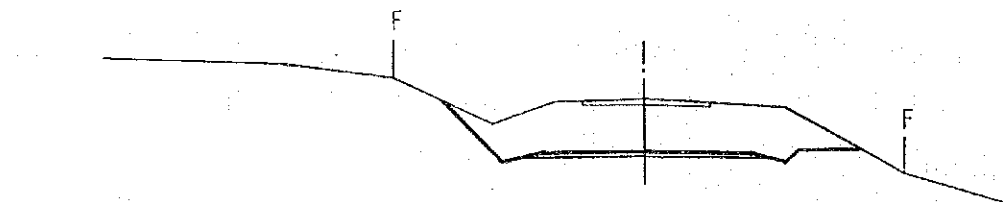

(DL=407)
LB=407

EST. 13+200

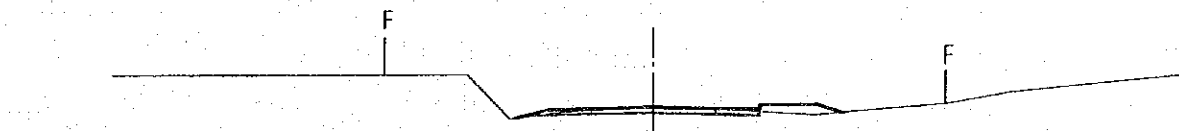

(DL=341)
LB=341

MASAYA - NANAIME

ESTUDIO SOBRE MEJORAMIENTO Y REHABILITACION DE CARRETERAS EN LA REPUBLICA DE NICARAGUA

AGENCIA DE COOPERACION INTERNACIONAL DEL JAPON

THE ROAD IMPROVEMENT AND REHABILITATION STUDY IN NICARAGUA

JAPAN INTERNATIONAL COOPERATION AGENCY

51/79

EST. 15+220

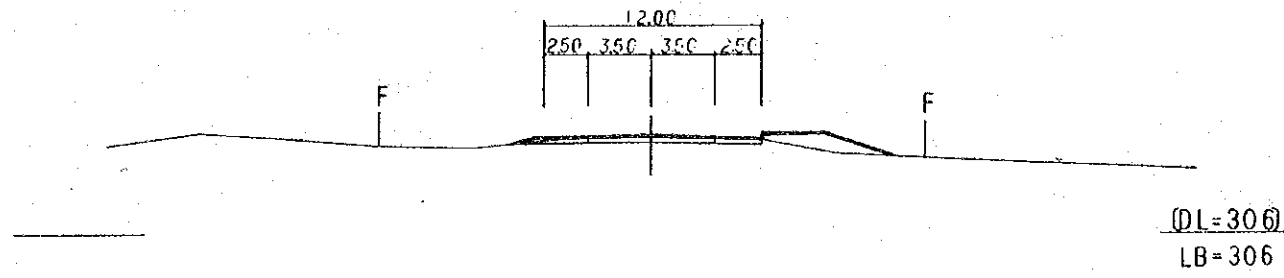

EST. 22+780

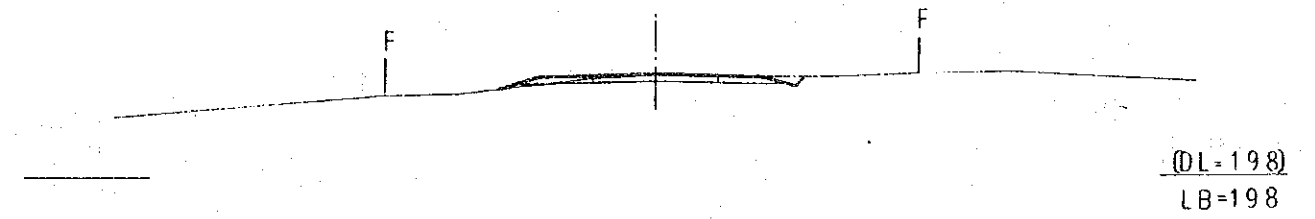

EST. 17+220

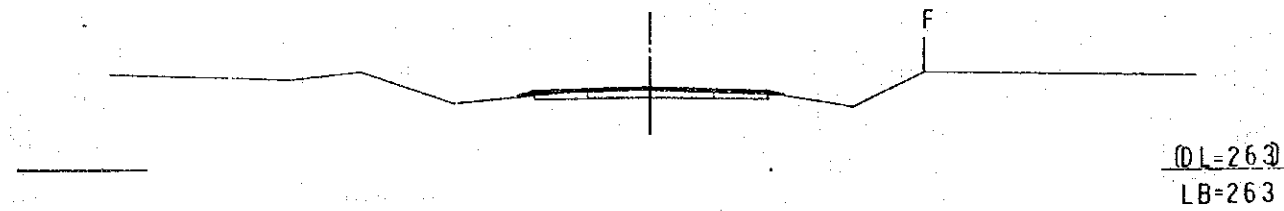

EST. 23+780

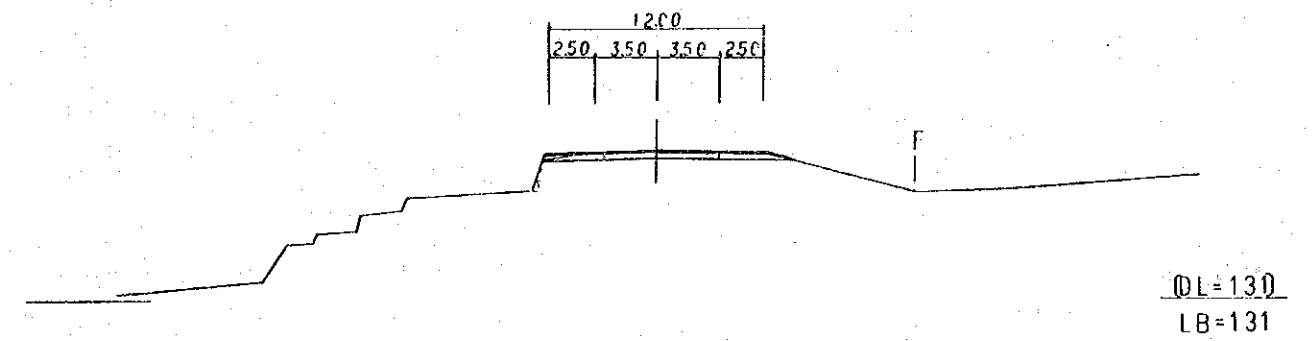

EST. 18+780

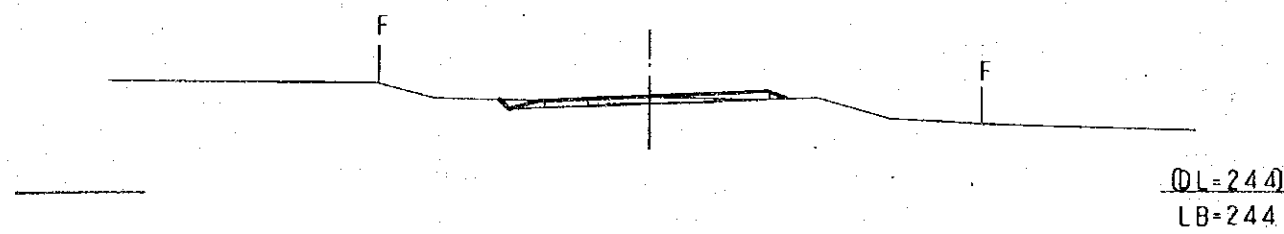

EST. 24+780

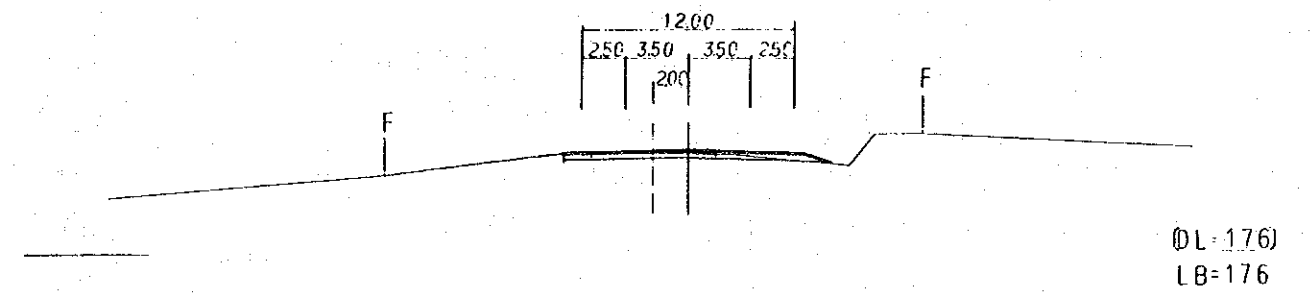

EST. 20+780

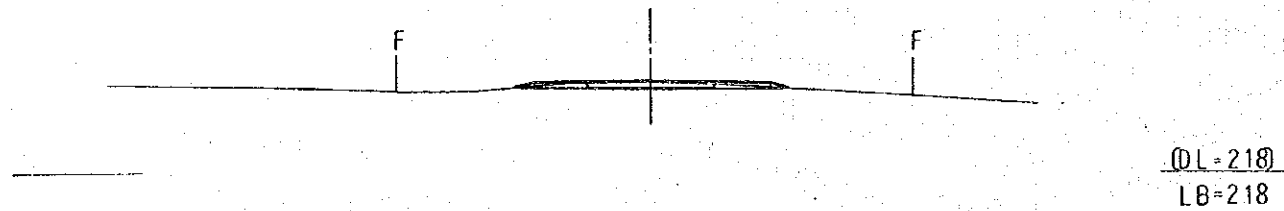

EST. 25+290

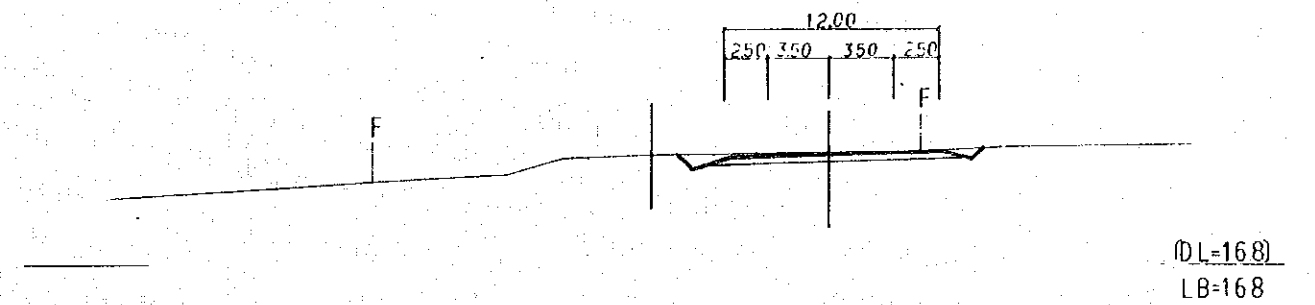

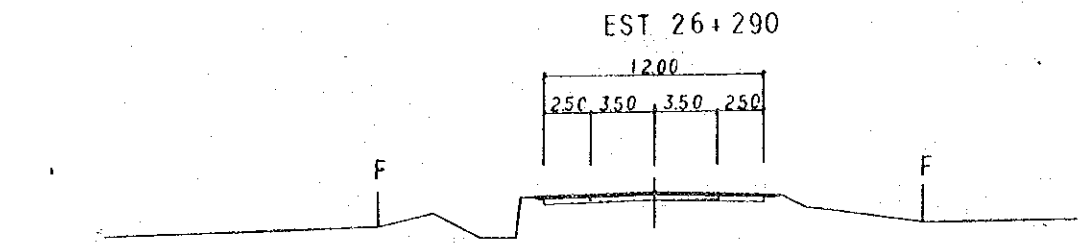

(DL-156)
LB-156

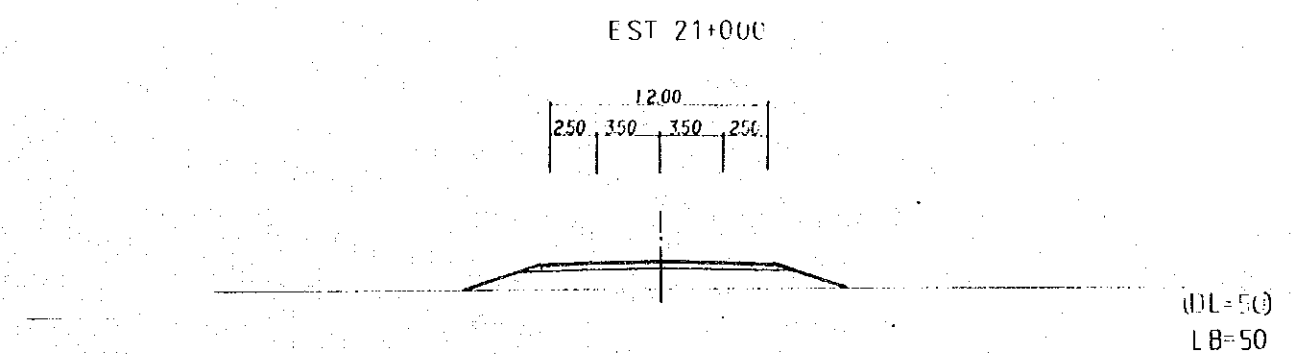
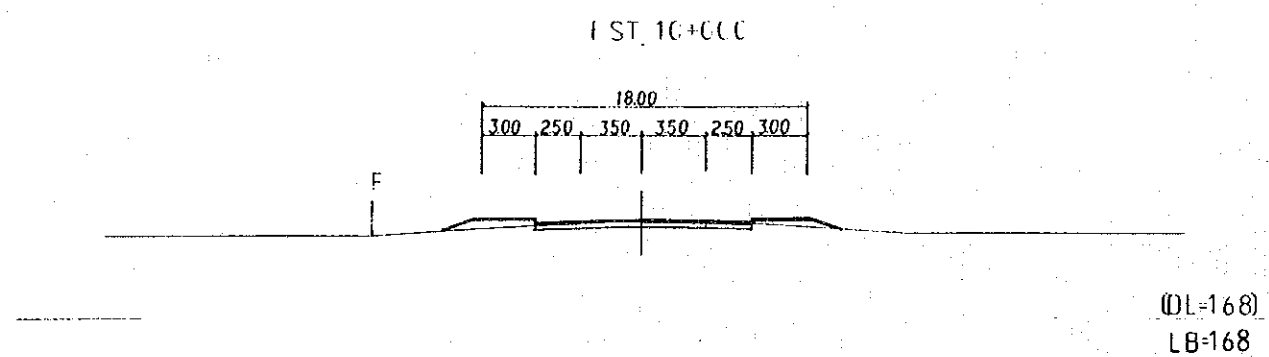
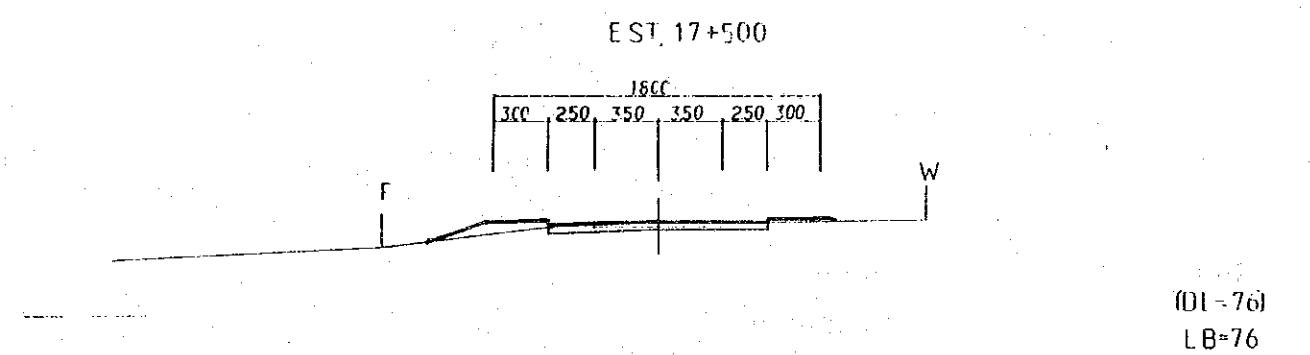
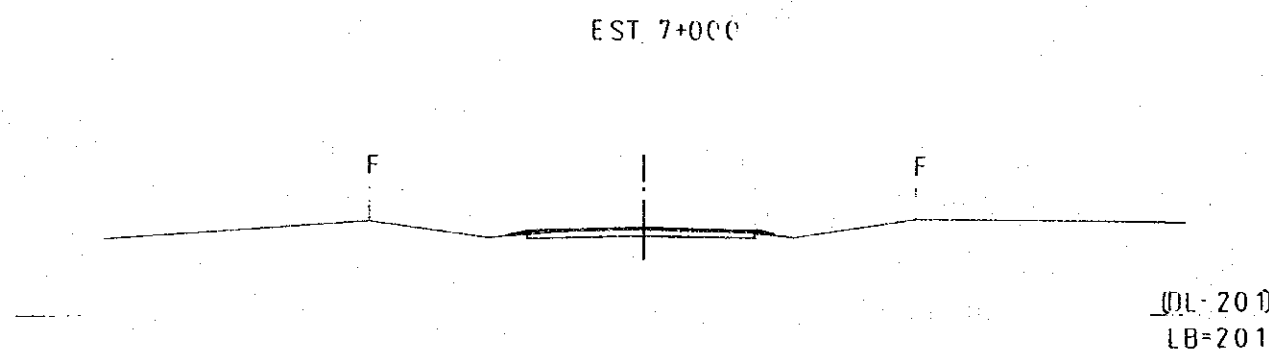
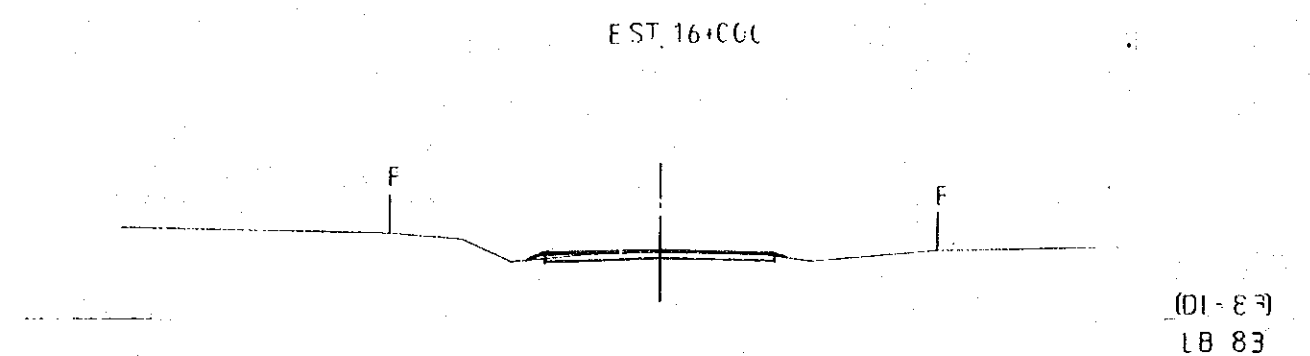
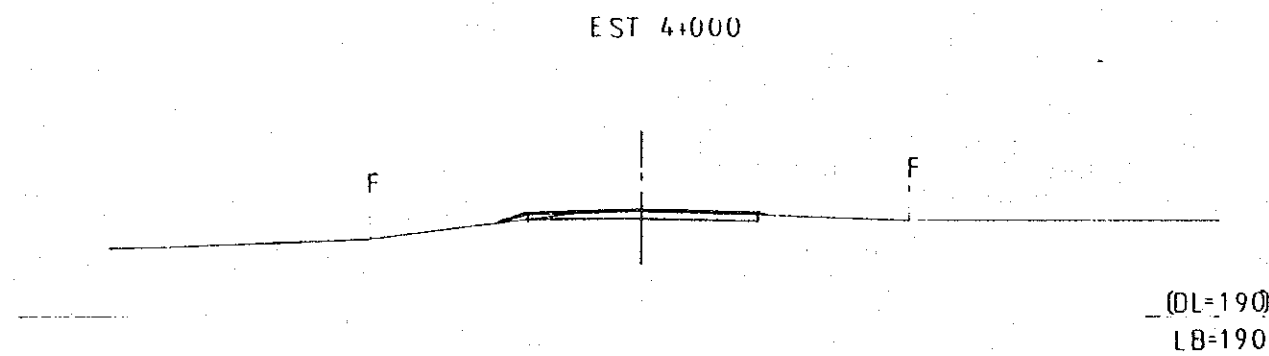
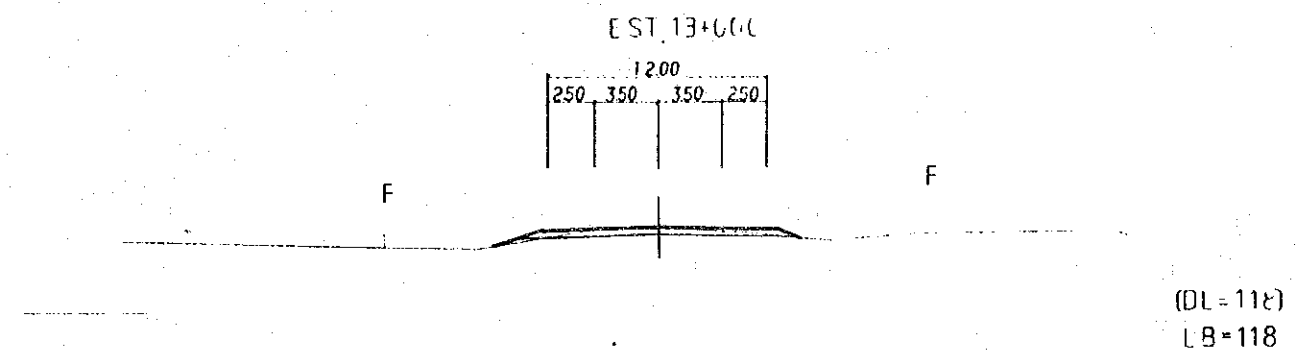
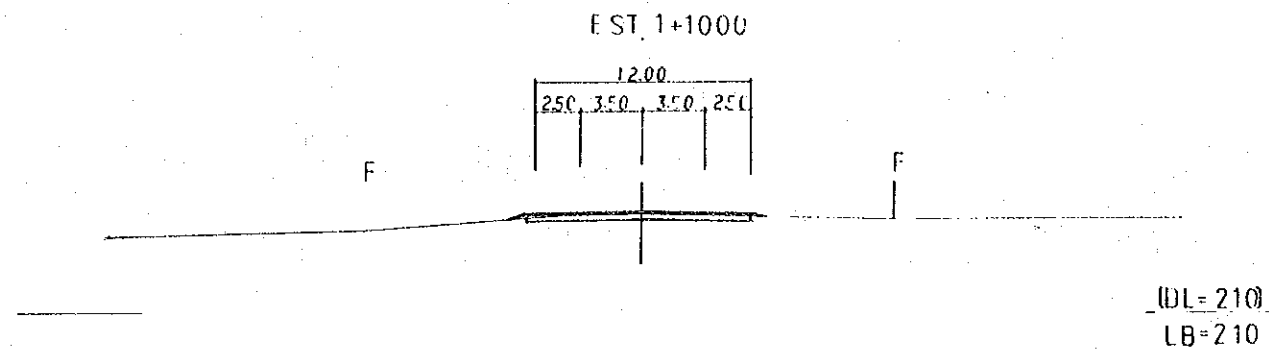

RIO PANAMA - SAN BENITO

ESTUDIO SOBRE MEJORAMIENTO Y REHABILITACION DE CARRETERAS EN LA REPUBLICA DE NICARAGUA

AGENCIA DE COOPERACION INTERNACIONAL DEL JAPON

THE ROAD IMPROVEMENT AND REHABILITATION STUDY IN NICARAGUA

JAPAN INTERNATIONAL COOPERATION AGENCY

51/79

EST. 0+930

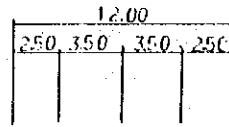

F

F

(DL=41)
LB=41

EST. 9+960

F

F

(DL=52)
LB=52

EST. 3+950

F

F

(DL=41)
LB=41

EST. 12+460

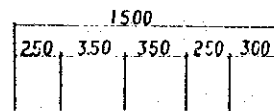

F

F

(DL=66)
LB=66

EST. 6+960

F

(DL=480)
LB=480

EST. 14+950

F

F

(DL=69)
LB=69

EST. 0+580

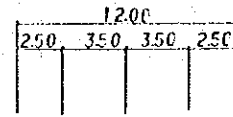

F

F

(DL=39)
LB=39

EST. 2+600

F

F

(DL=41)
LB=41

EST. 4+100

F

F

(DL=43)
LB=43

EST 0+720

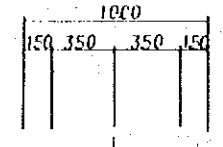

(DL=120)
LB=120

EST 12+180

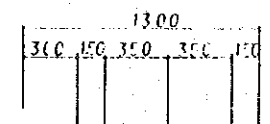

(DL=200)
LB=200

EST 4+880

(DL=155)
LB=155

EST 12+600

(DL=190)
LB=190

EST 9+600

(DL=225)
LB=225

EST 13+160

(DL=188)
LB=188

EST 11+470

(DL=205)
LB=205

EST 17+980

(DL=103)
LB=103

EST. 23+330

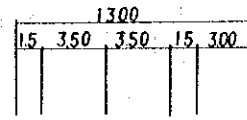

F

F

(DL=98)
LB=98

EST. 44+250

(DL=57)
LB=57

EST. 28+580

(DL=100)
LB=100

EST. 48+870

(DL=68)
LB=68

EST. 33+700

(DL=81)
LB=81

EST. 50+750

(DL=81)
LB=81

EST. 39+000

(DL=77)
LB=77

EST. 52+570

(DL=89)
LB=89

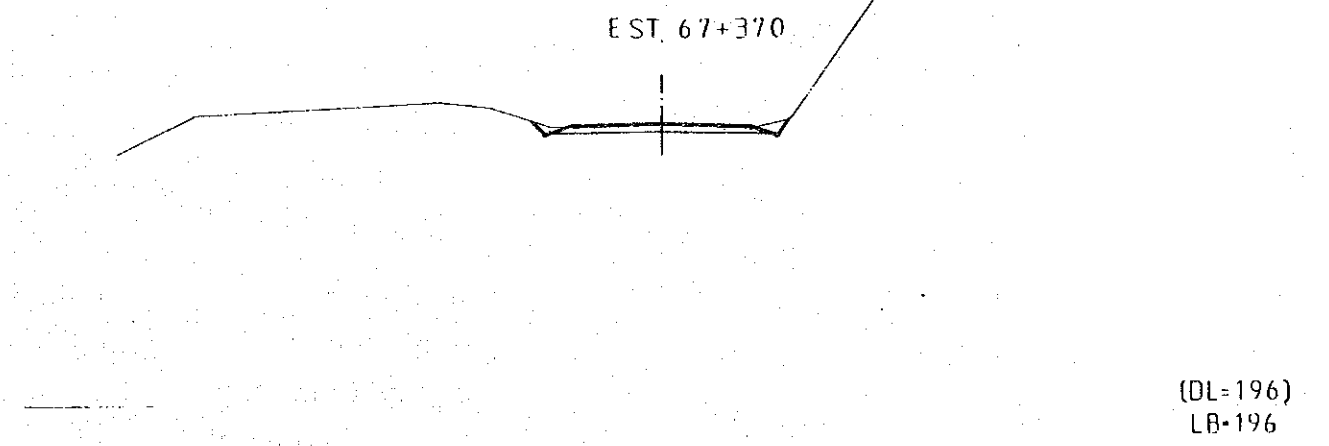
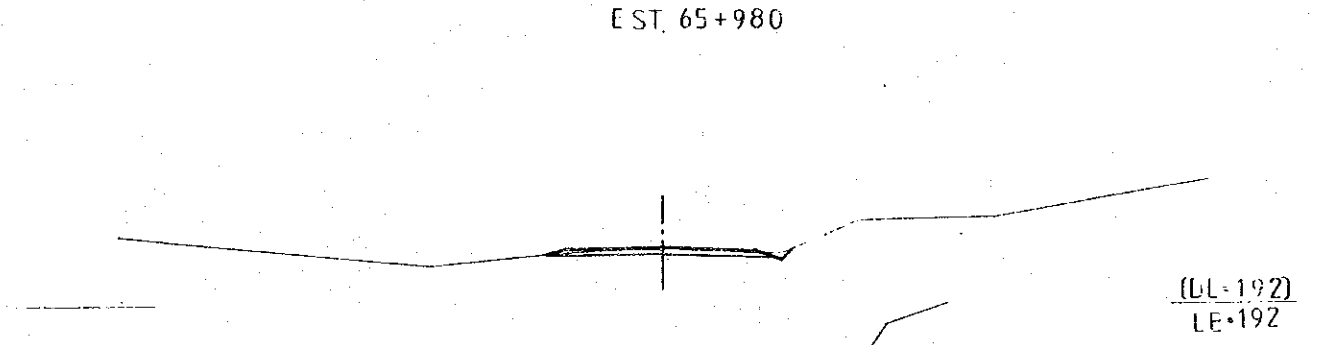
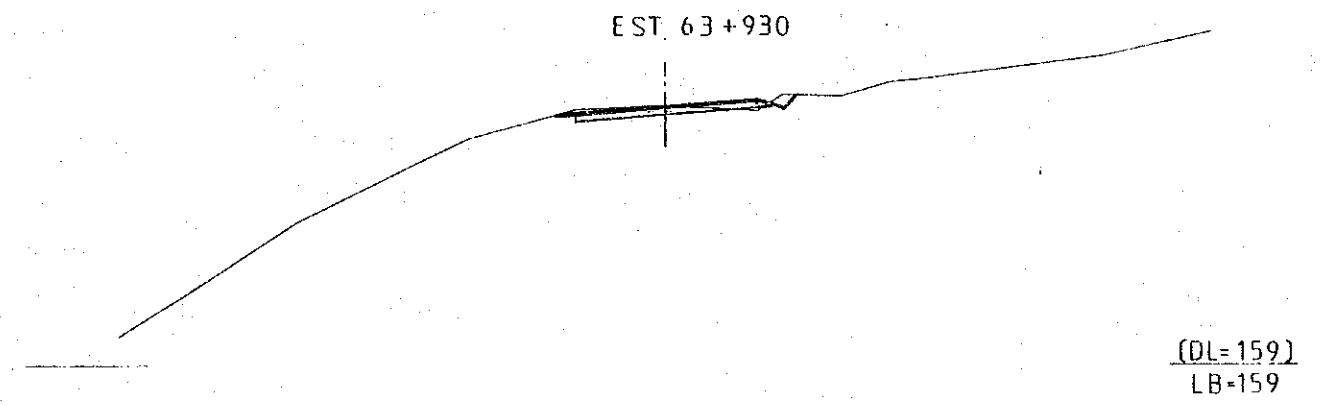
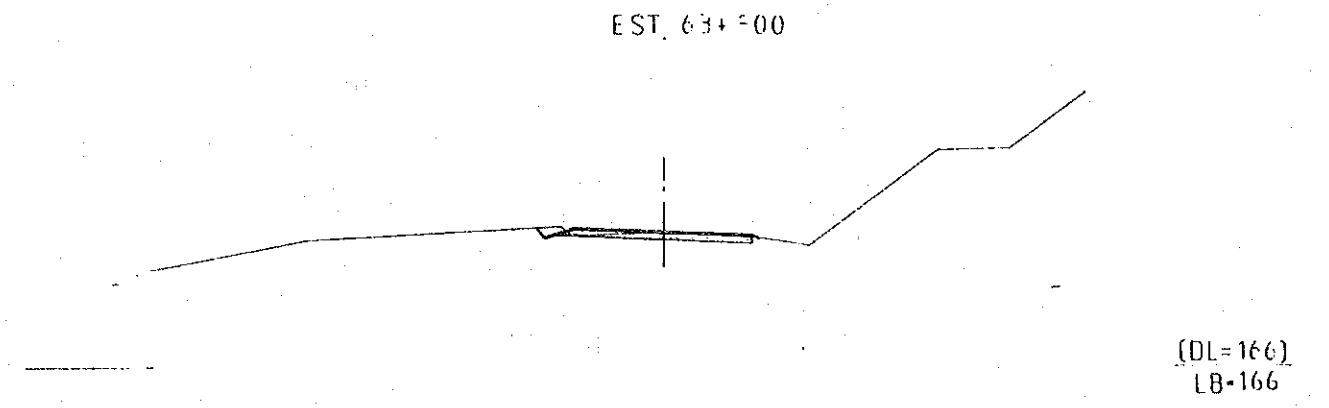
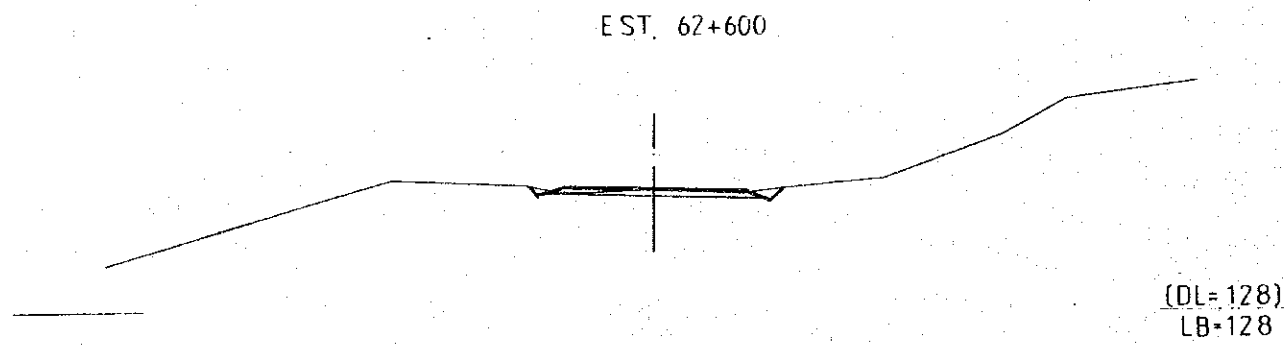
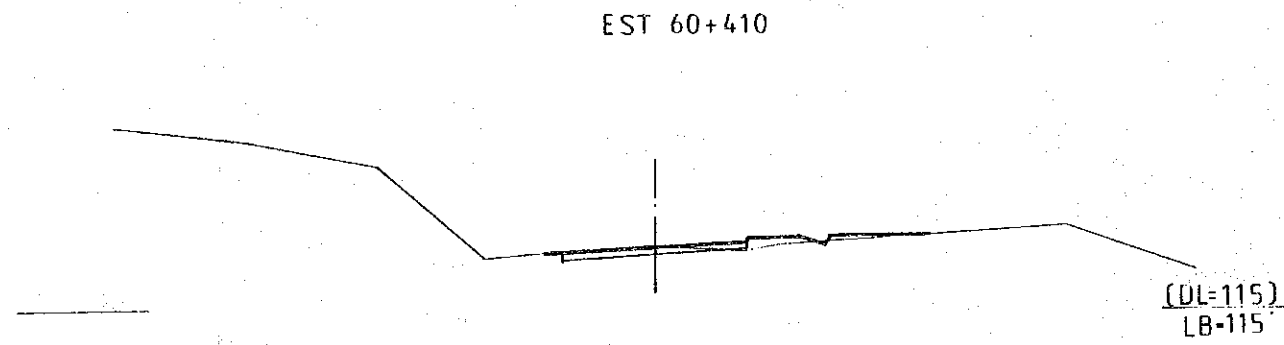
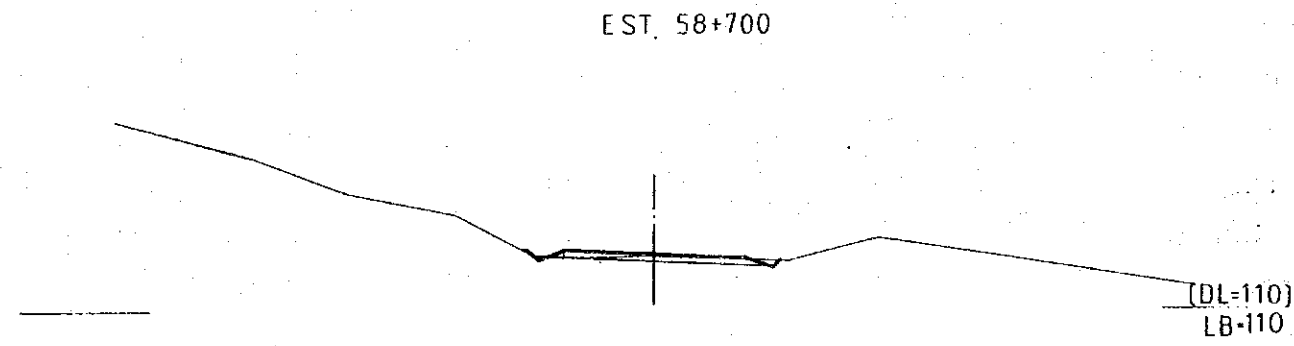
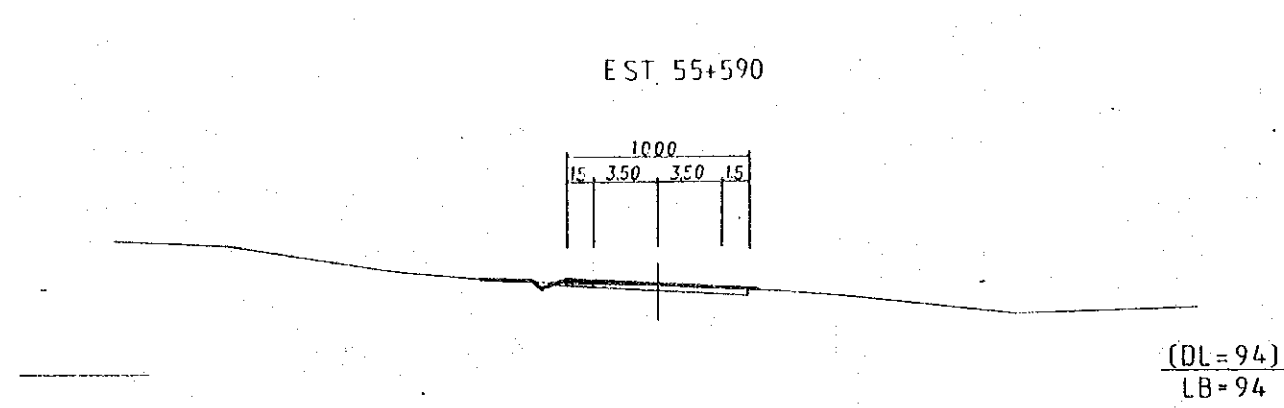

EST 67+980

1000
1.5 3.50 3.50 1.5

(DL=225)
LB=225

EST 68+410

1250
1.5 3.50 3.50 0.5 3.00 0.5

(DL=230)
LB=230

EST 68+585

(DL=245)
LB=245

TELICA - SAN ISIDRO

ESTUDIO SOBRE MEJORAMIENTO Y REHABILITACION
DE CARRETERAS EN LA REPUBLICA DE NICARAGUA

AGENCIA DE COOPERACION
INTERNACIONAL DEL JAPON

THE ROAD IMPROVEMENT AND REHABILITATION
STUDY IN NICARAGUA

JAPAN INTERNATIONAL
COOPERATION AGENCY

60
79

EST 68+785

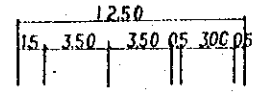

(DL=240)
LB=240

EST 68+935

(DL=240)
LB=260

EST 69+050

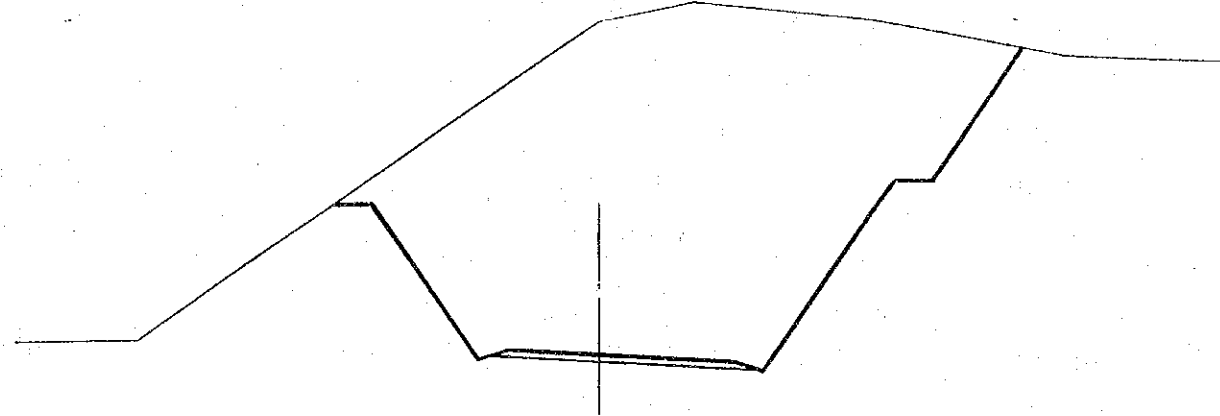
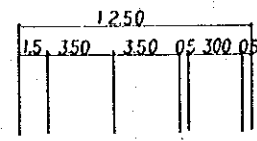

(DL=280)
LB=280

EST 69+215

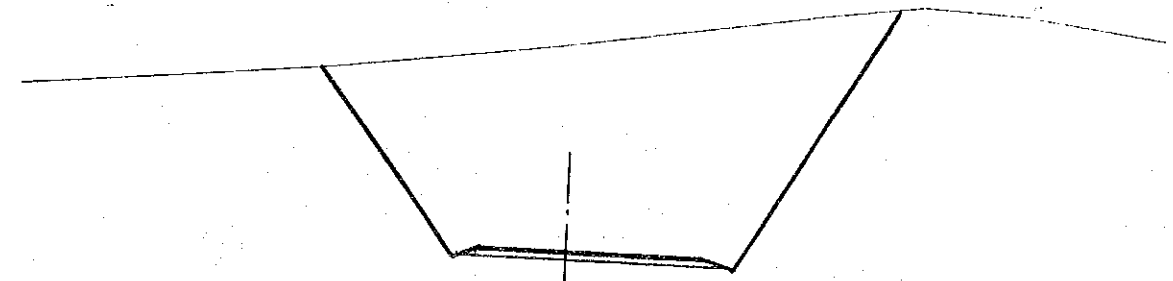

(DL=290)
LB=290

EST 69+125

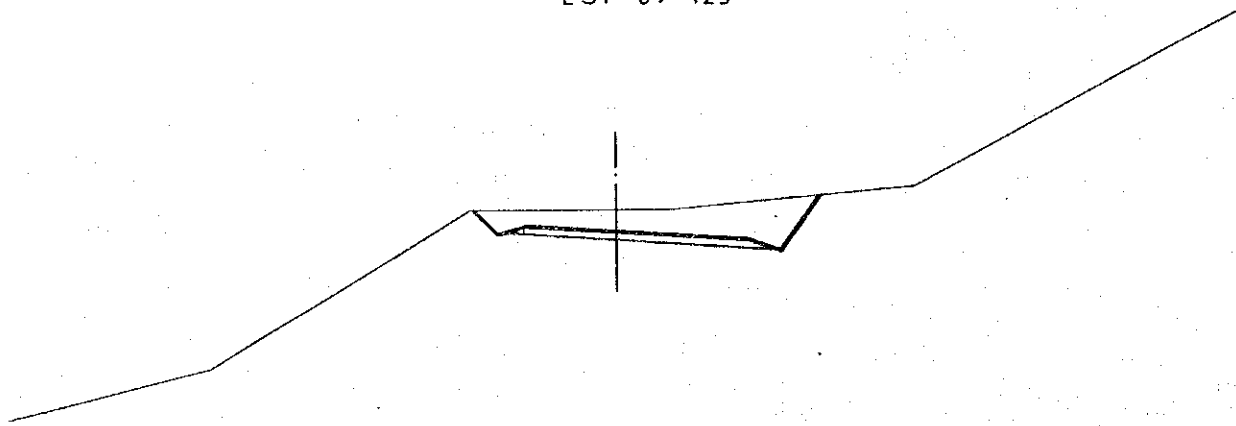

(DL=280)
LB=280

EST 69+295

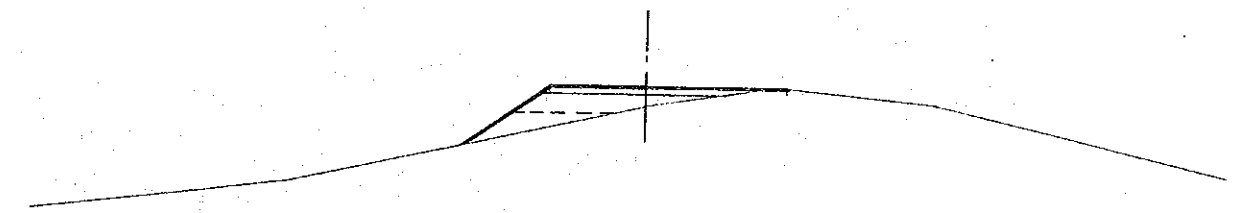

(DL=290)
LB=290

EST 69+425

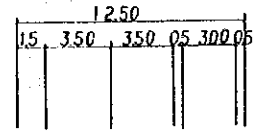

(DL=310)
LB=310

EST 69+595

(DL=330)
LB=330

EST 69+470

(DL=300)
LB=300

EST 69+725

(DL=330)
LB=330

EST 69+985

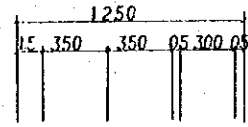

(OL=365)
LB=365

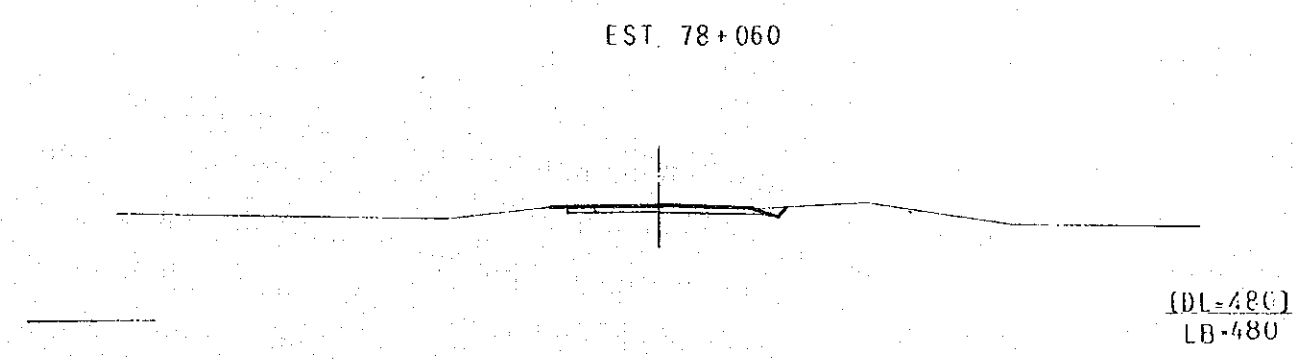
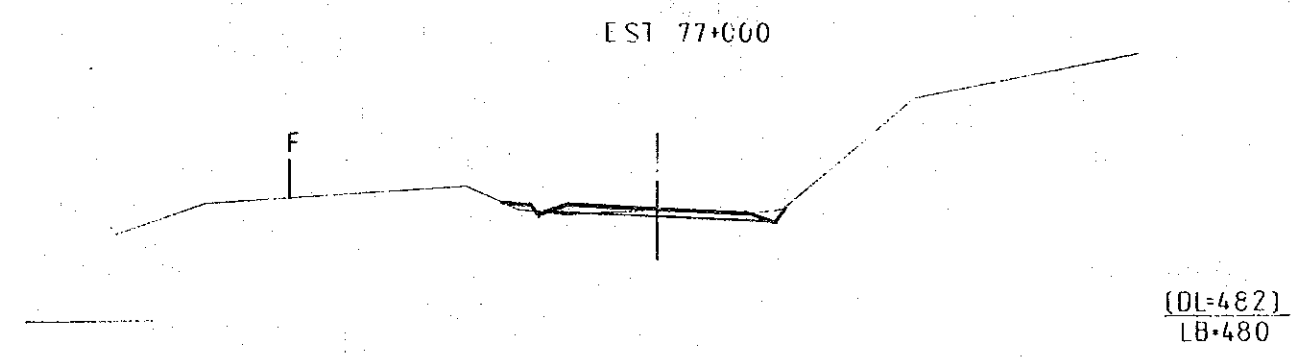
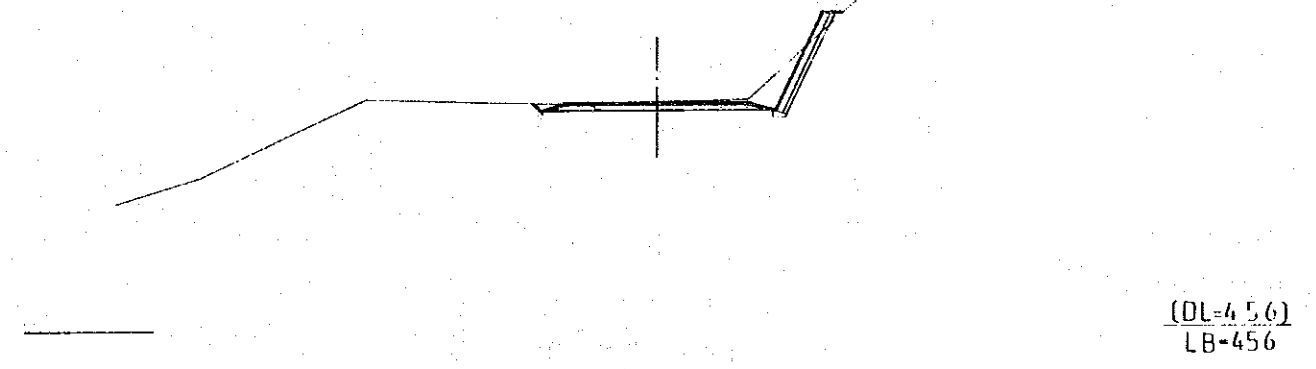
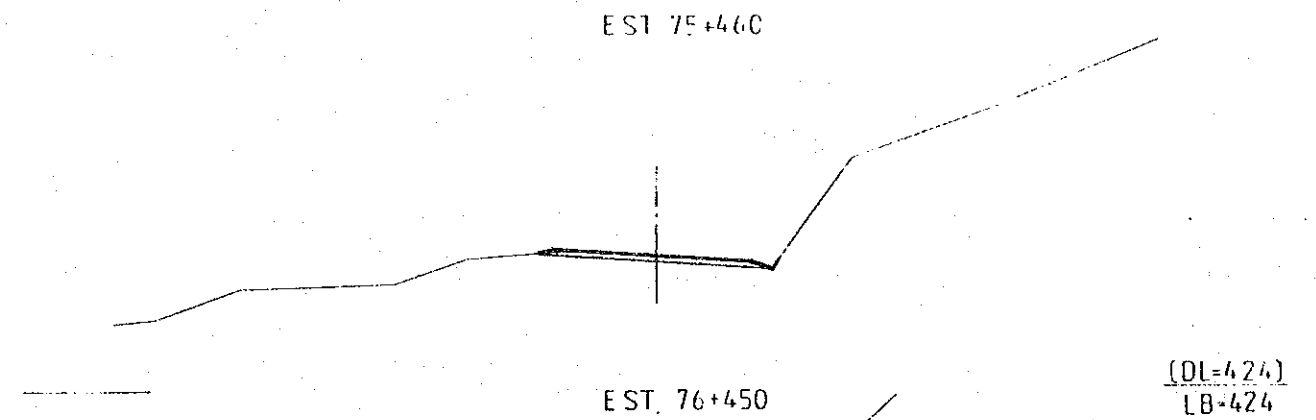
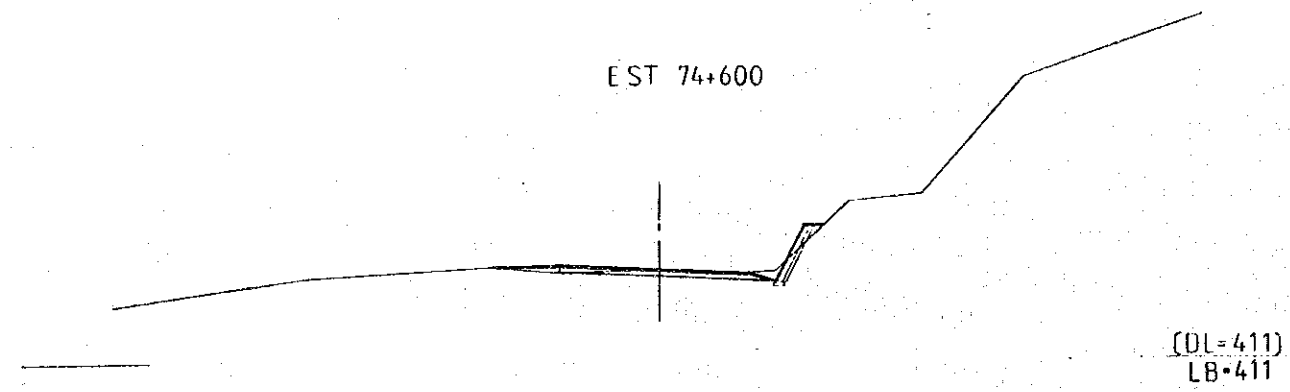
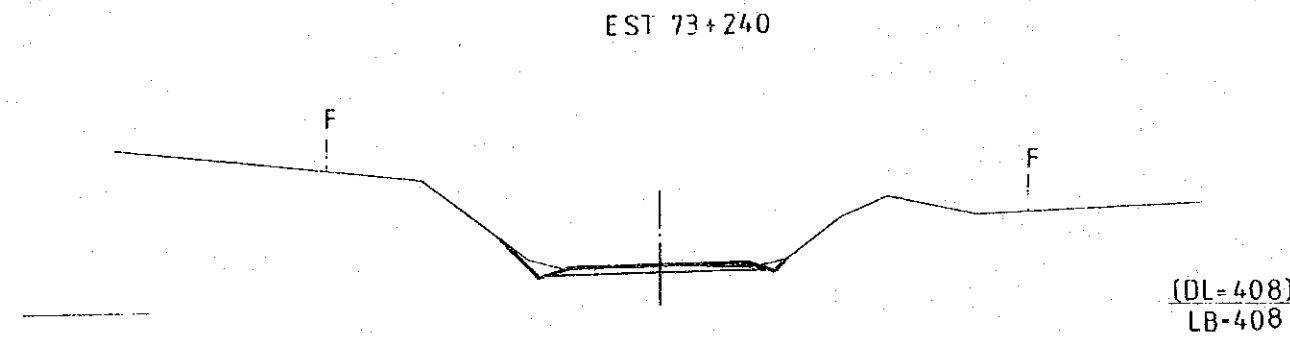
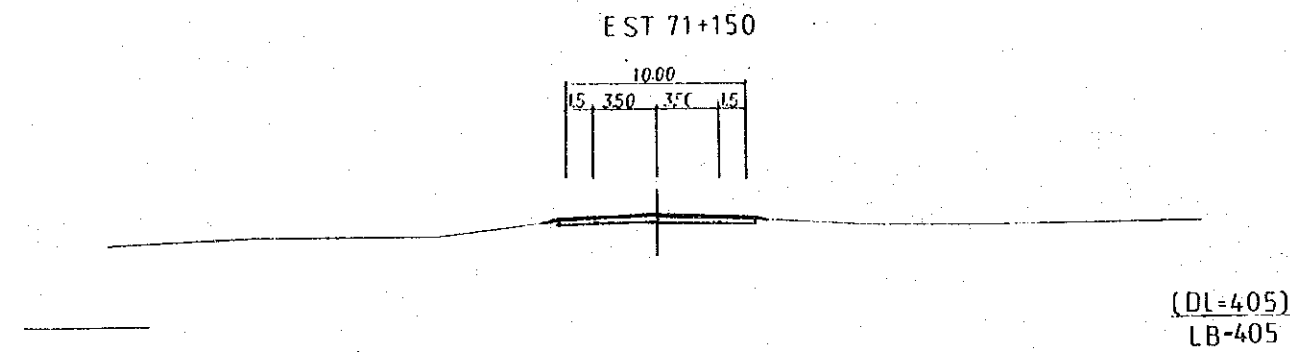
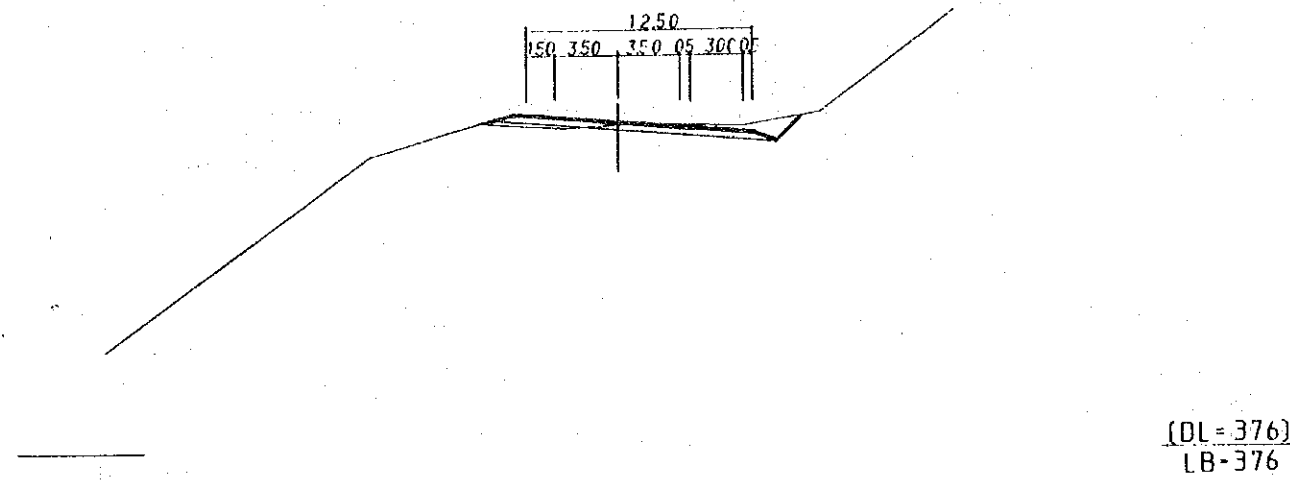

EST. 79+570

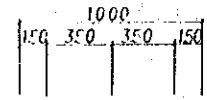

(DL=473)
LB-473

EST 89+020

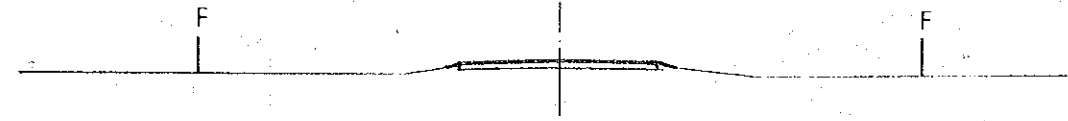

(DL=452)
LB-452

EST. 83+080



(DL=454)
LB-454

EST 91+030

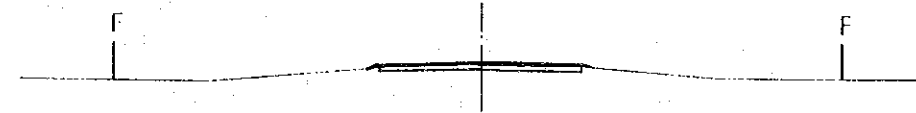

(DL=448)
LB-448

EST 85+070

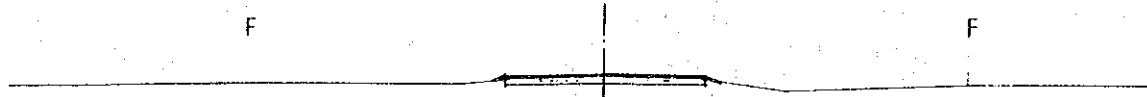

(DL=446)
LB-446

EST 93+020



(DL=448)
LB-448

EST. 86+970

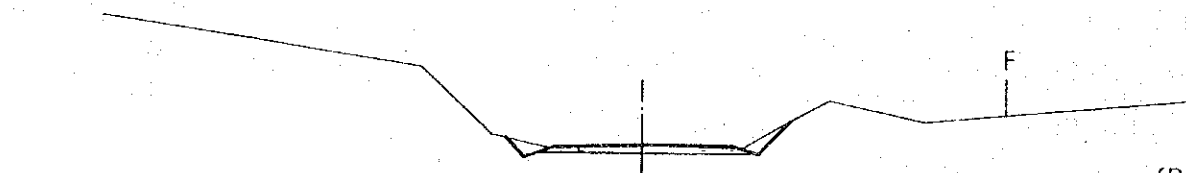

(DL=455)
LB-455

EST. 95+070



(DL=452)
LB-452

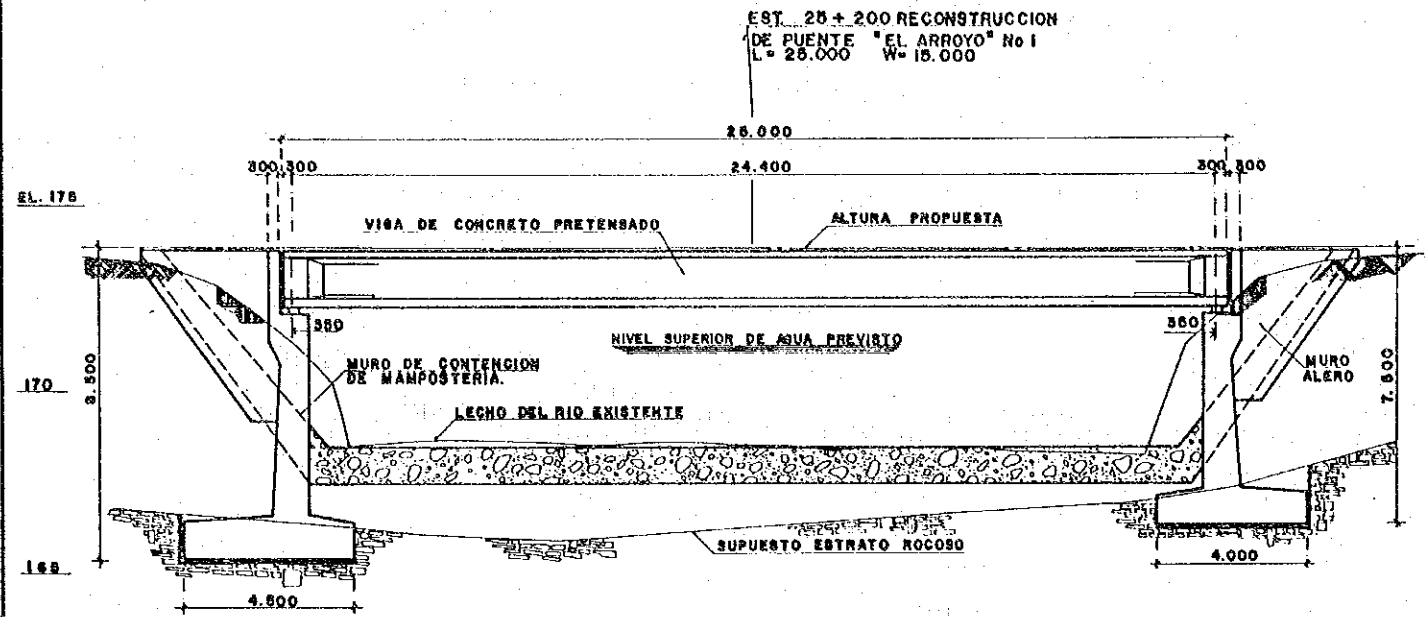

SECCION TIPICA
ESCALA 1:100

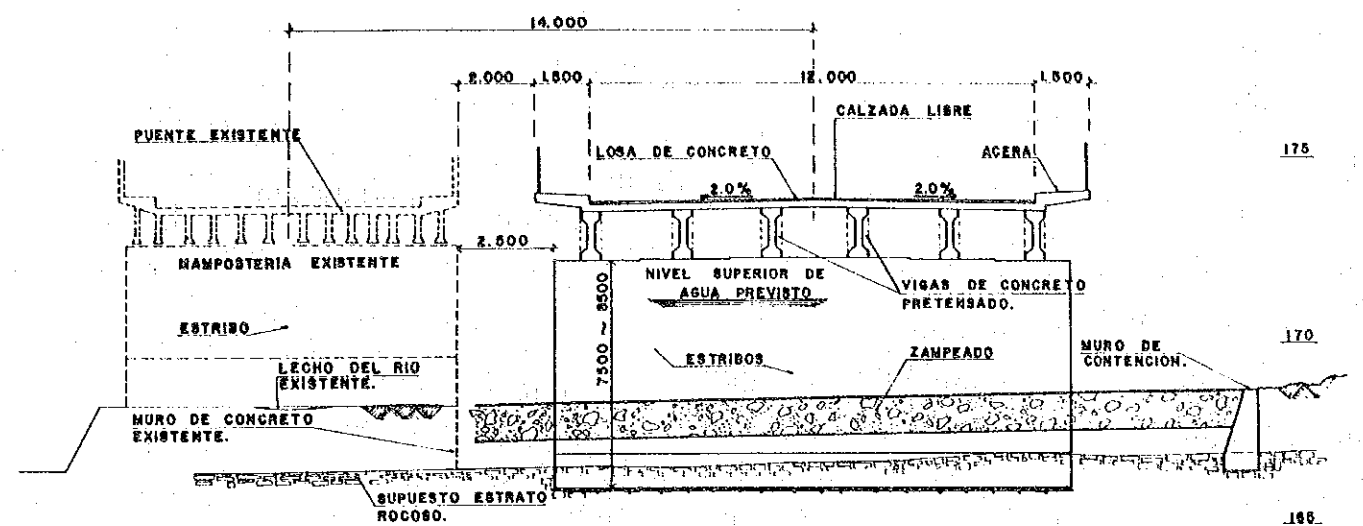

SECCION TRANSVERSAL
ESCALA 1:100

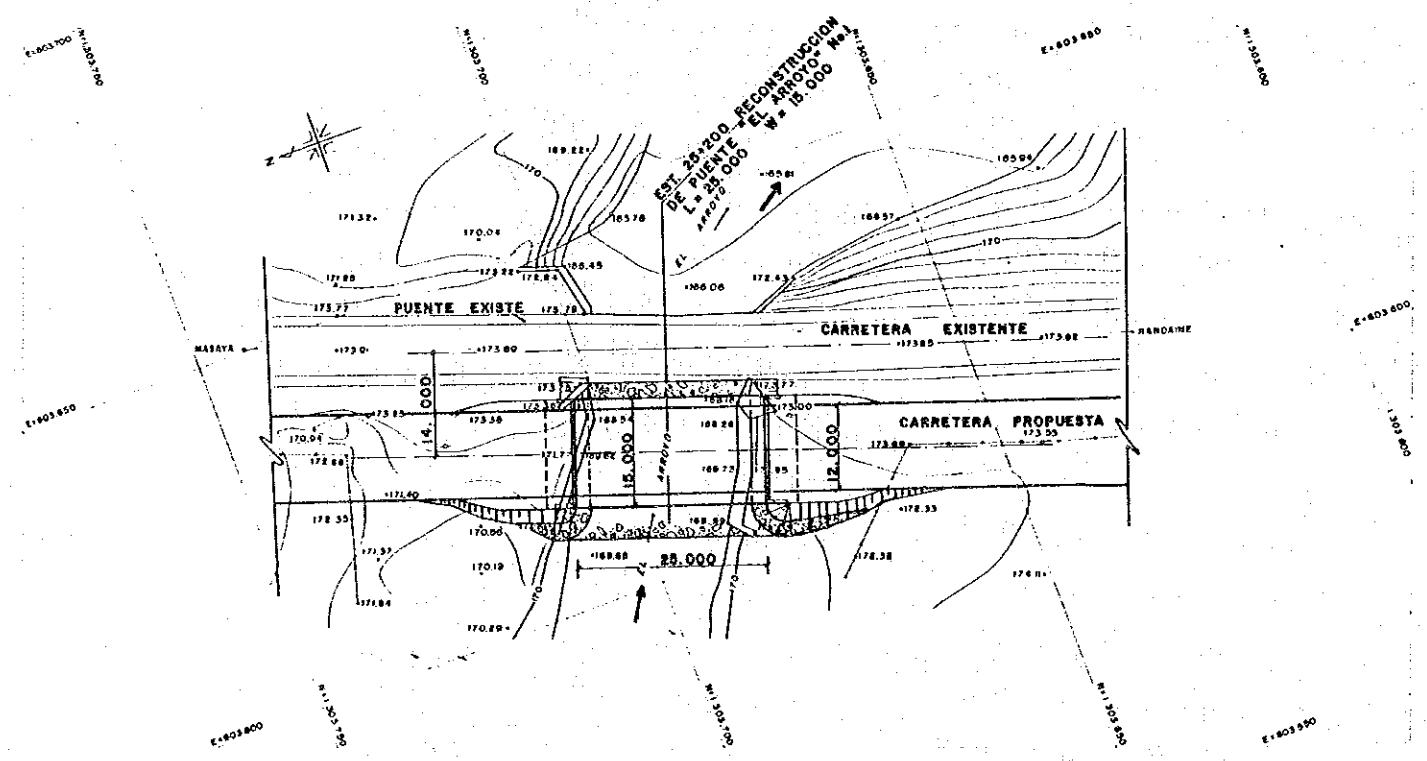

PLANTA-PLAN
ESCALA 1:500

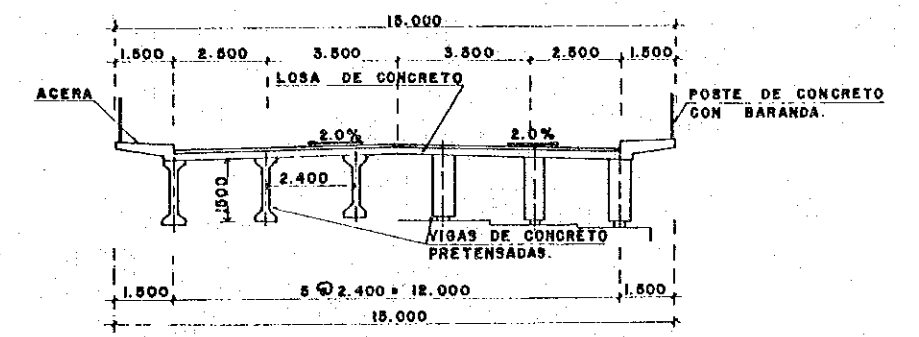

SECCION TIPICA VIGAS P.C.
ESCALA 1:100

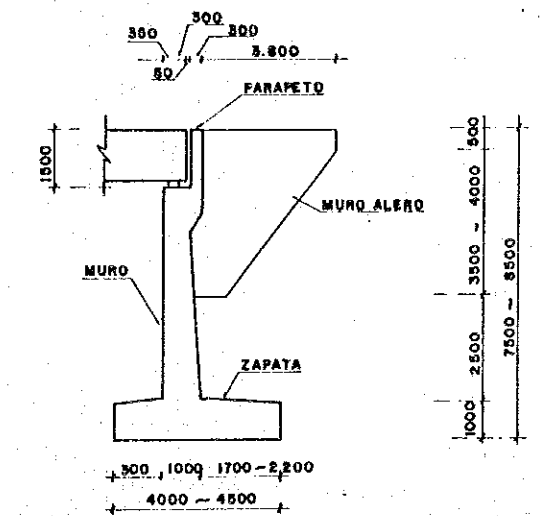

SECCION TIPICA ESTRIBOS
ESCALA 1:100

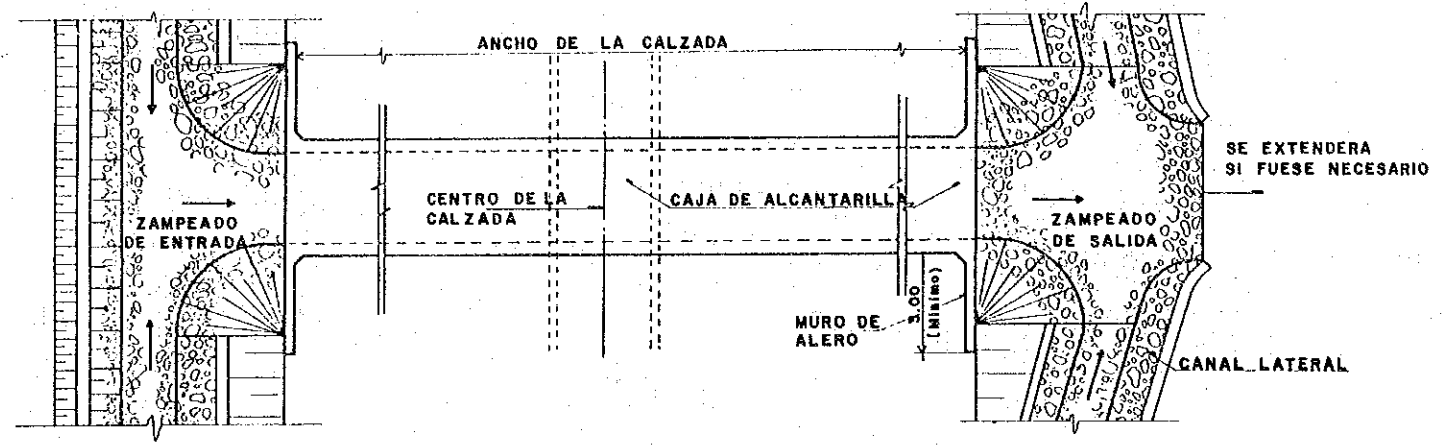

PLANTA
ESCALA 1:100

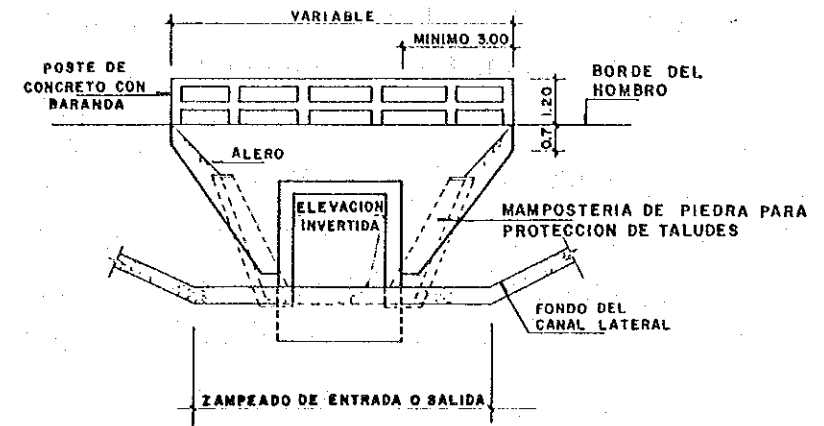

VISTA FRONTAL
ESCALA 1:100

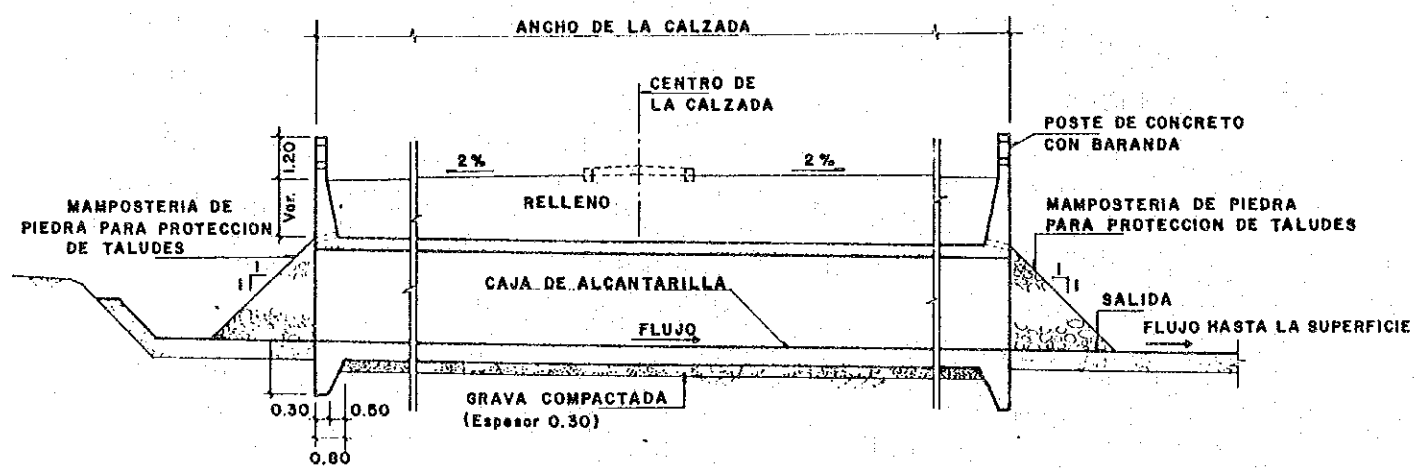

SECCION TIPICA
ESCALA 1:100

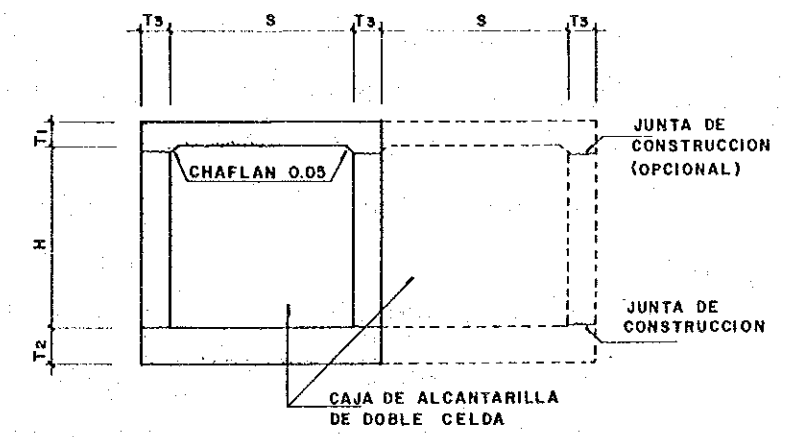

SECCION TIPICA DE ALCANTARILLA
SIN ESCALA

NOTA: LAS DIMENSIONES DE LAS CAJAS DE ALCANTARILLA DE CELDA DOBLE O SENCILLA, FUERON TOMADAS DE LOS PLANOS ESTANDARES DEL M.C.T.

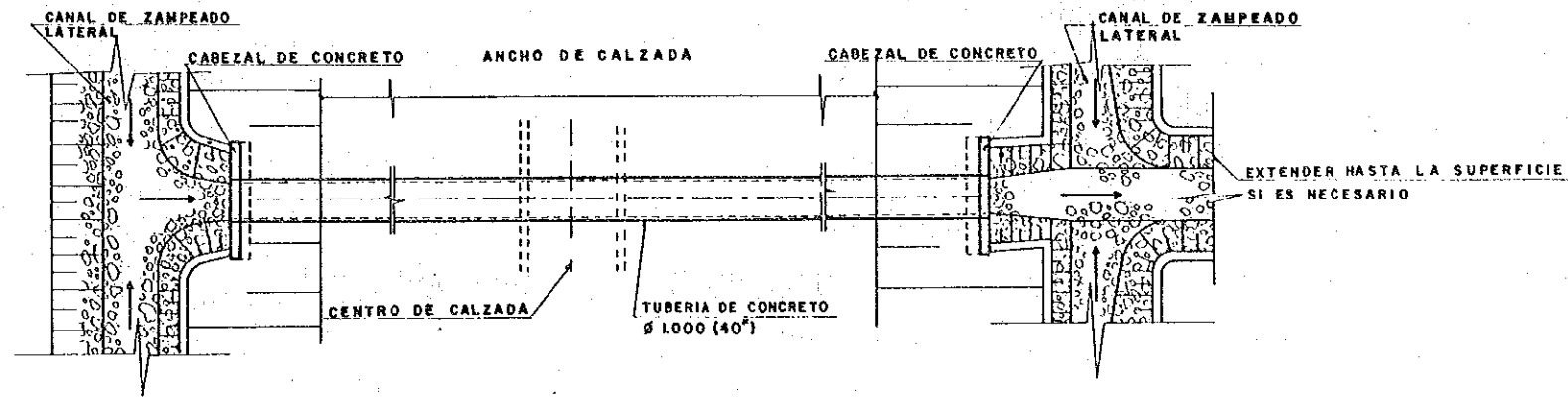

PLANTA
ESCALA 1:100

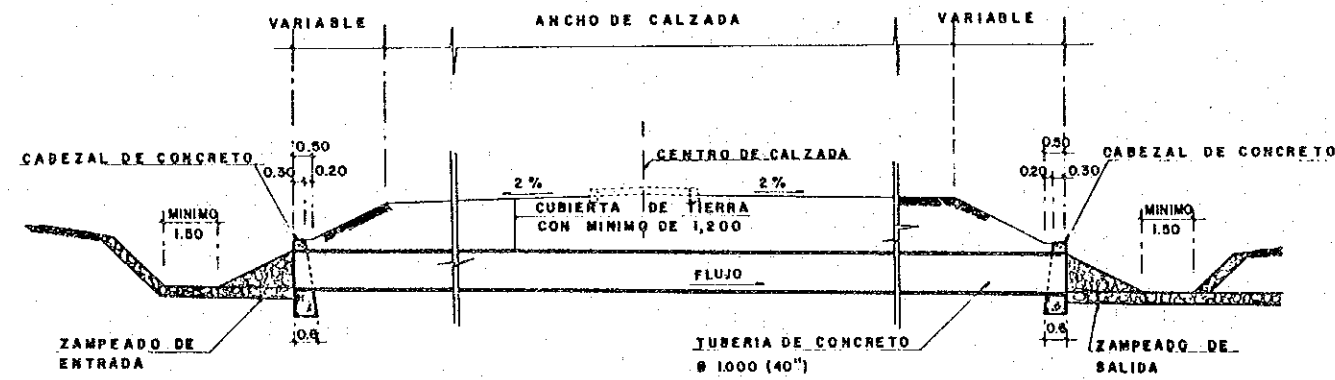

SECCION TIPICA
ESCALA 1:100

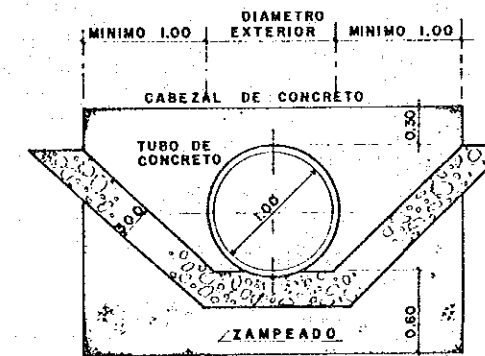

VISTA FRONTAL ENTRADA Y SALIDA
ESCALA 1:30

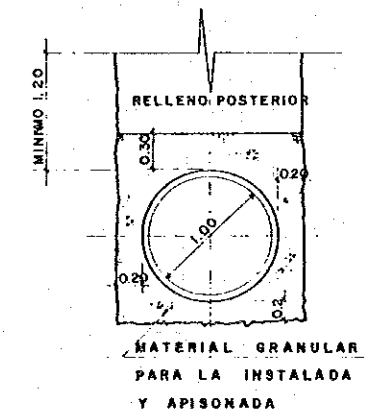

CANAL DE TUBERIA
ESCALA 1:30

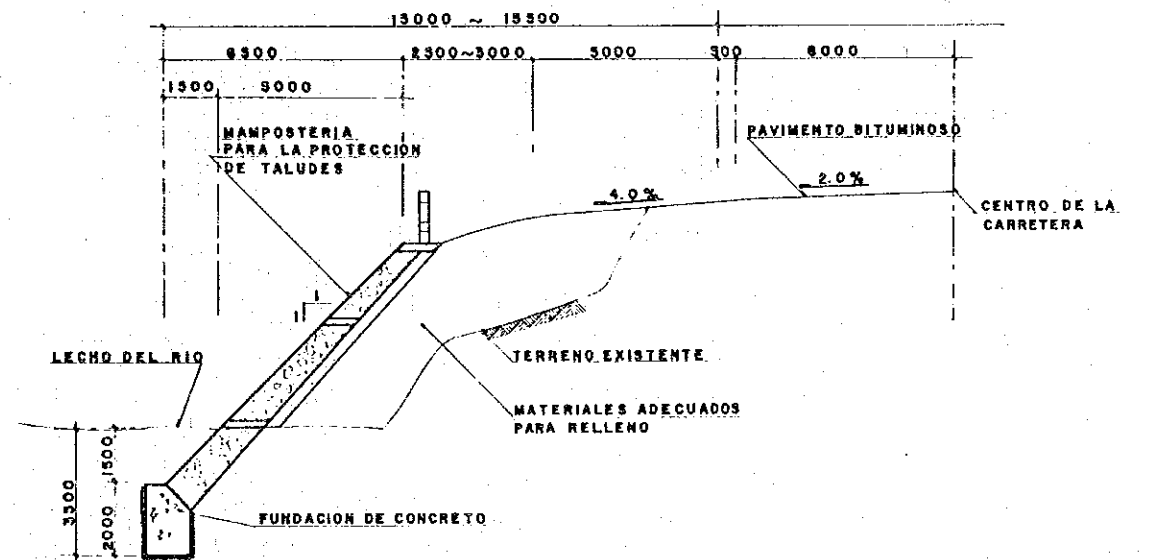
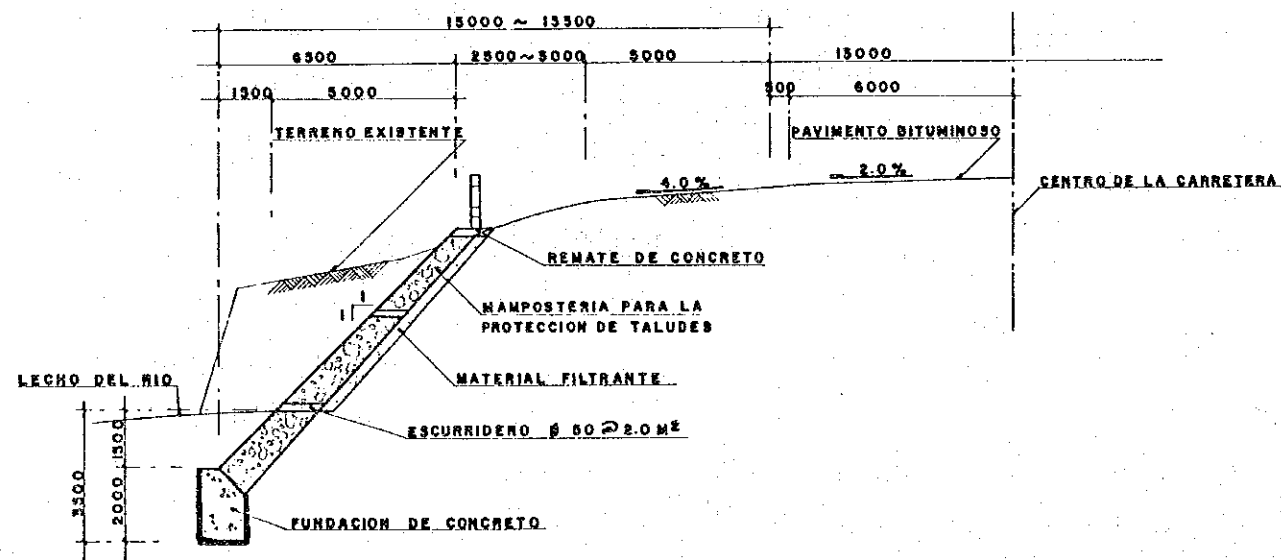
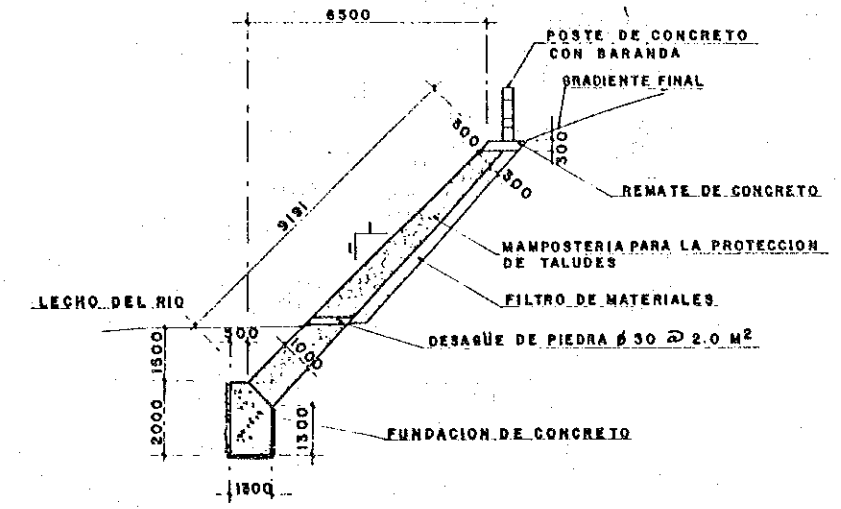
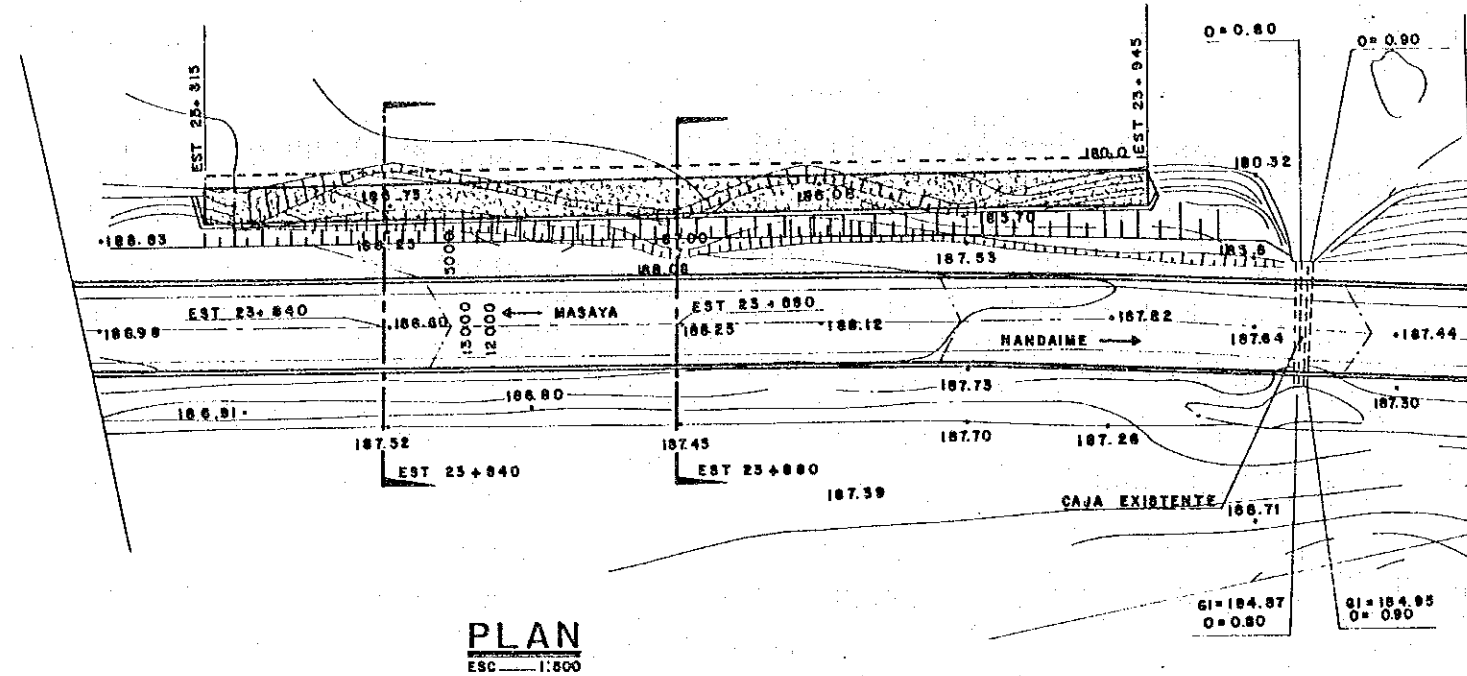

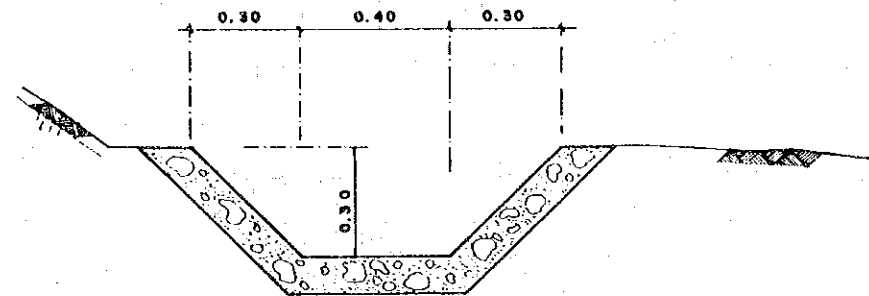

PIE DE TALUD EN RELLENO

ESCALA 1:10

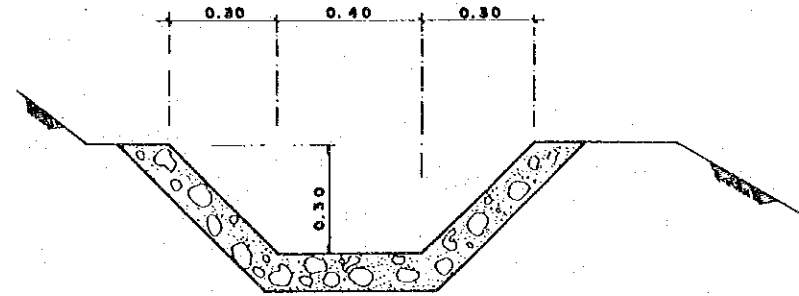

CORONAMIENTO DE TALUDES (CONTRACUNETA)

ESCALA 1:10

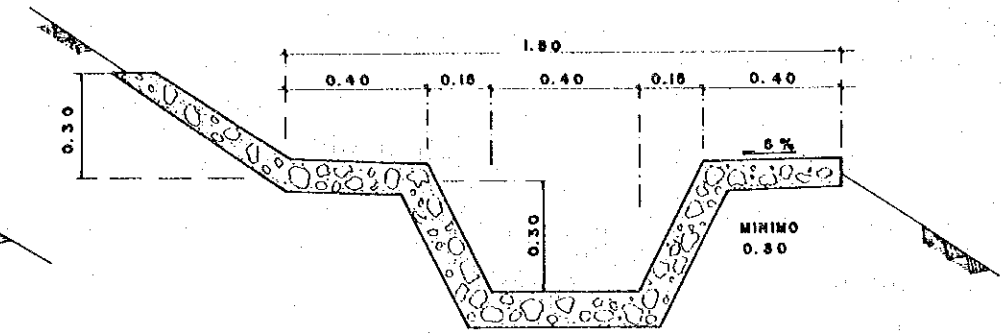

TERRAZAS

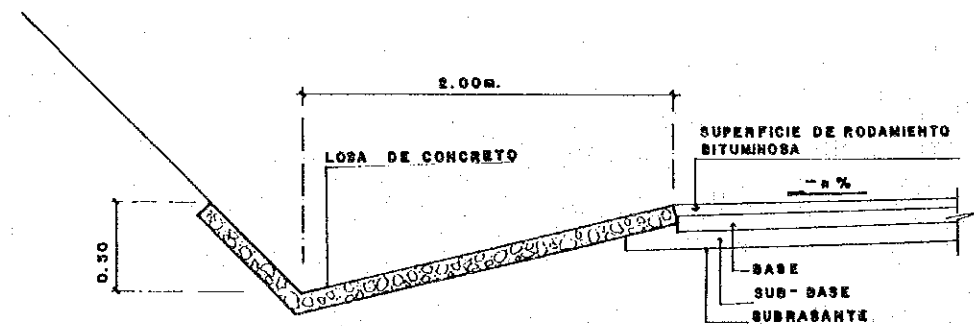

DETALLE DE CUNETAS

ESCALA 1:20

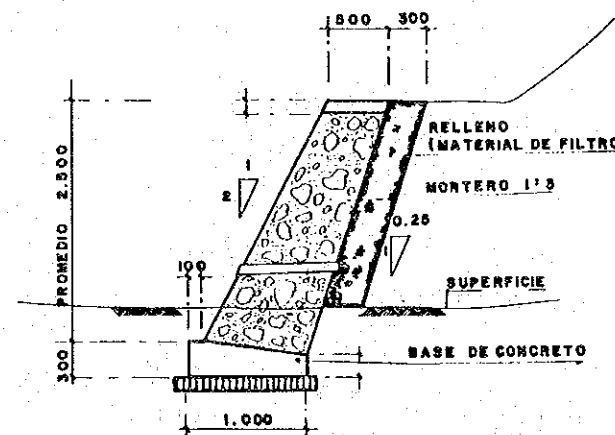

MURO DE RETENCION DE PIEDRA BOLON

ESCALA 1:30

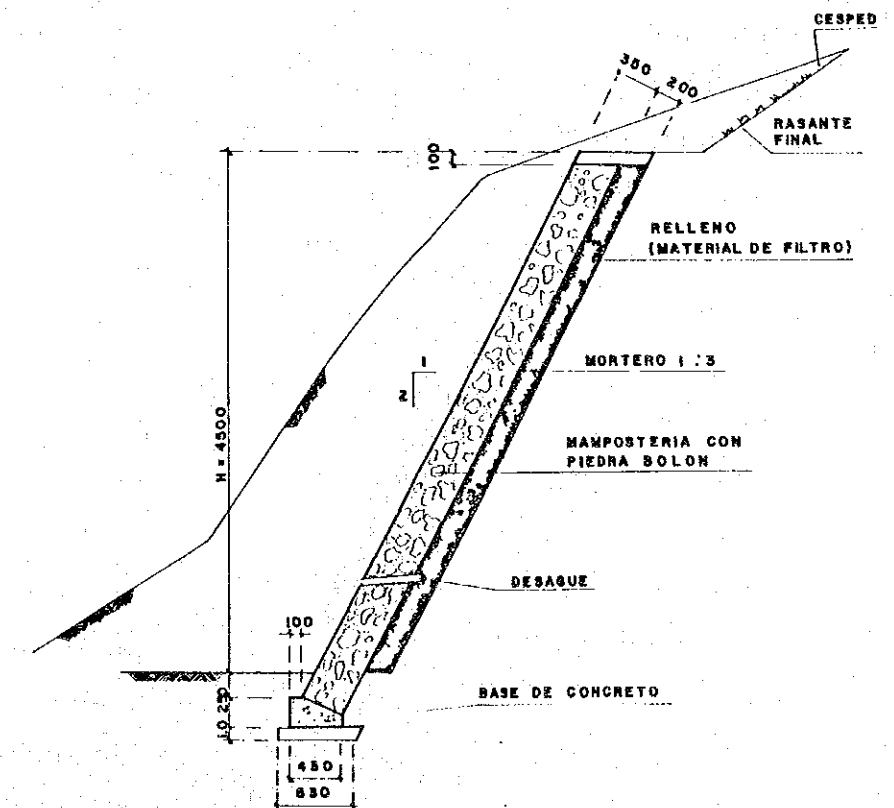

INTERSECCION "COLONIA CENTROAMERICA"

(V = 60 km/h)

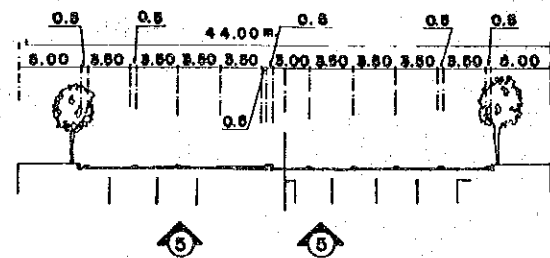
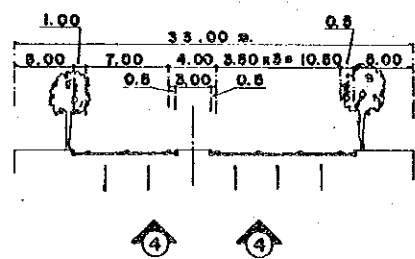
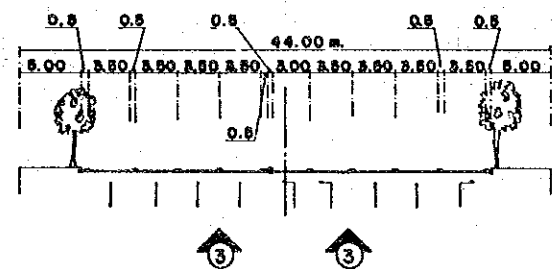
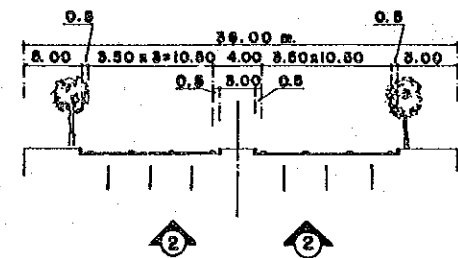
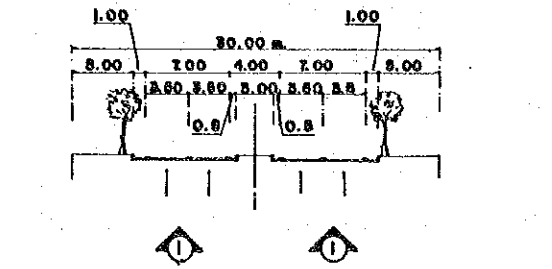

ESCALA 1:300

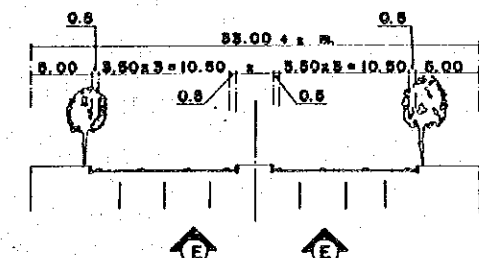
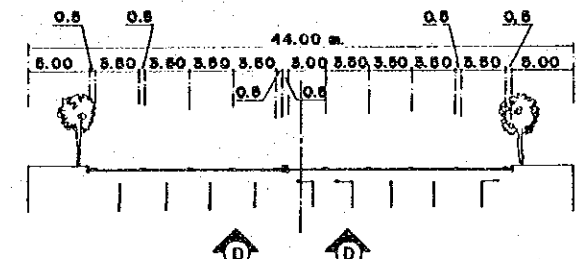
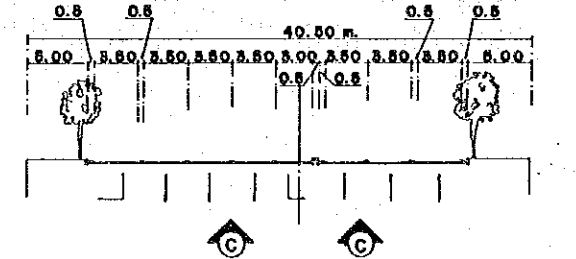
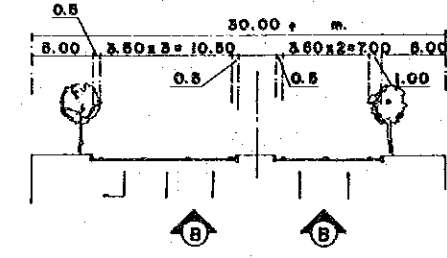
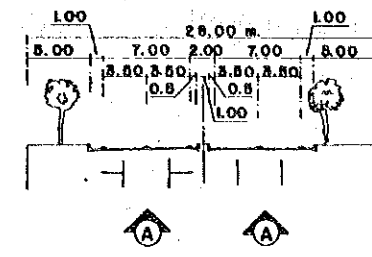

ESCALA 1:300

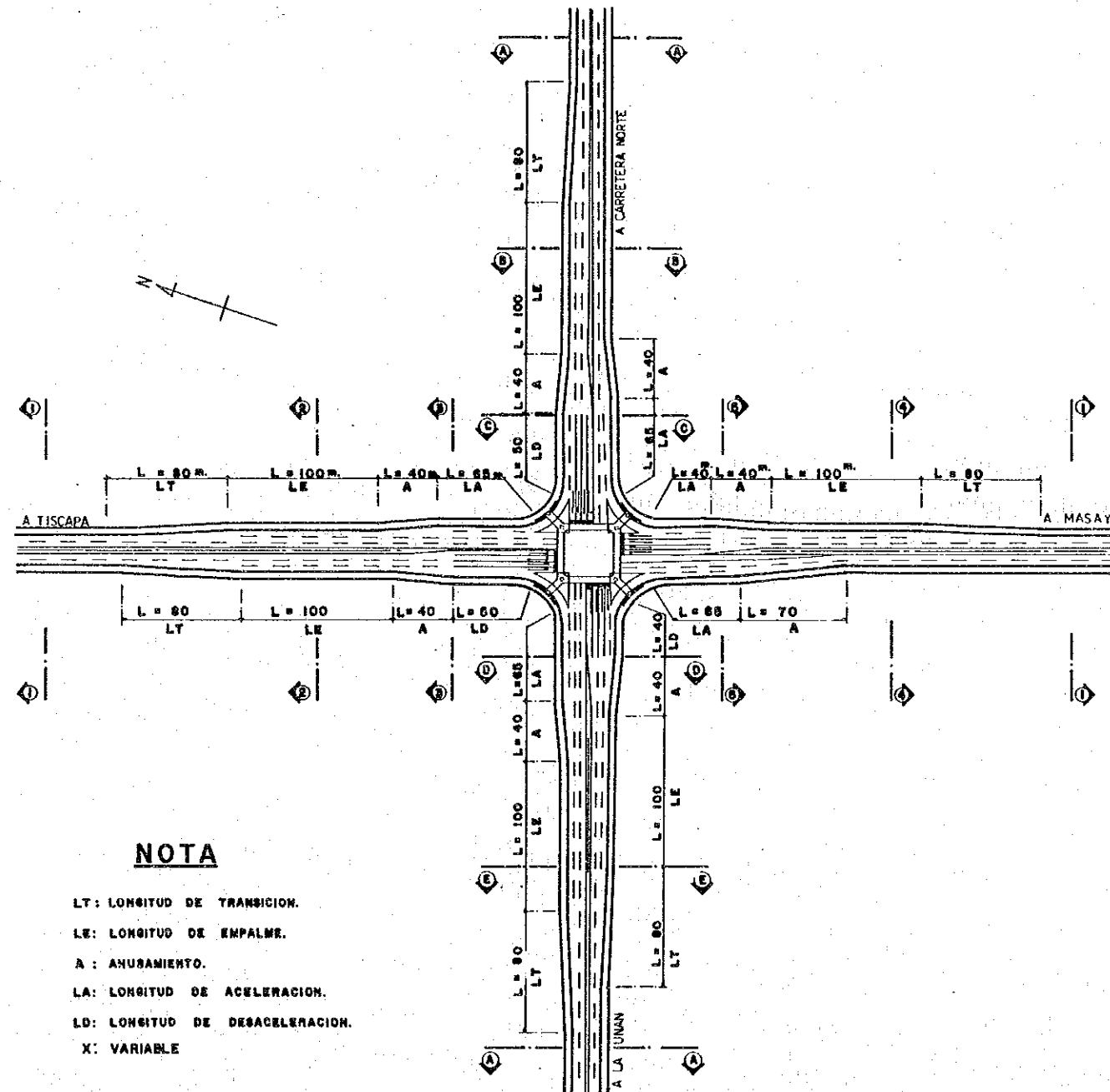

NOTA

- LT: LONGITUD DE TRANSICION.
- LE: LONGITUD DE EMPALME.
- A: ANUBAMIENTO.
- LA: LONGITUD DE ACELERACION.
- LD: LONGITUD DE DESACELERACION.
- X: VARIABLE

PLANTA
ESCALA 1:2000

INTERSECCION "COLONIA CENTROAMERICA"

DIMENSIONES
(V = 60 KM/H)

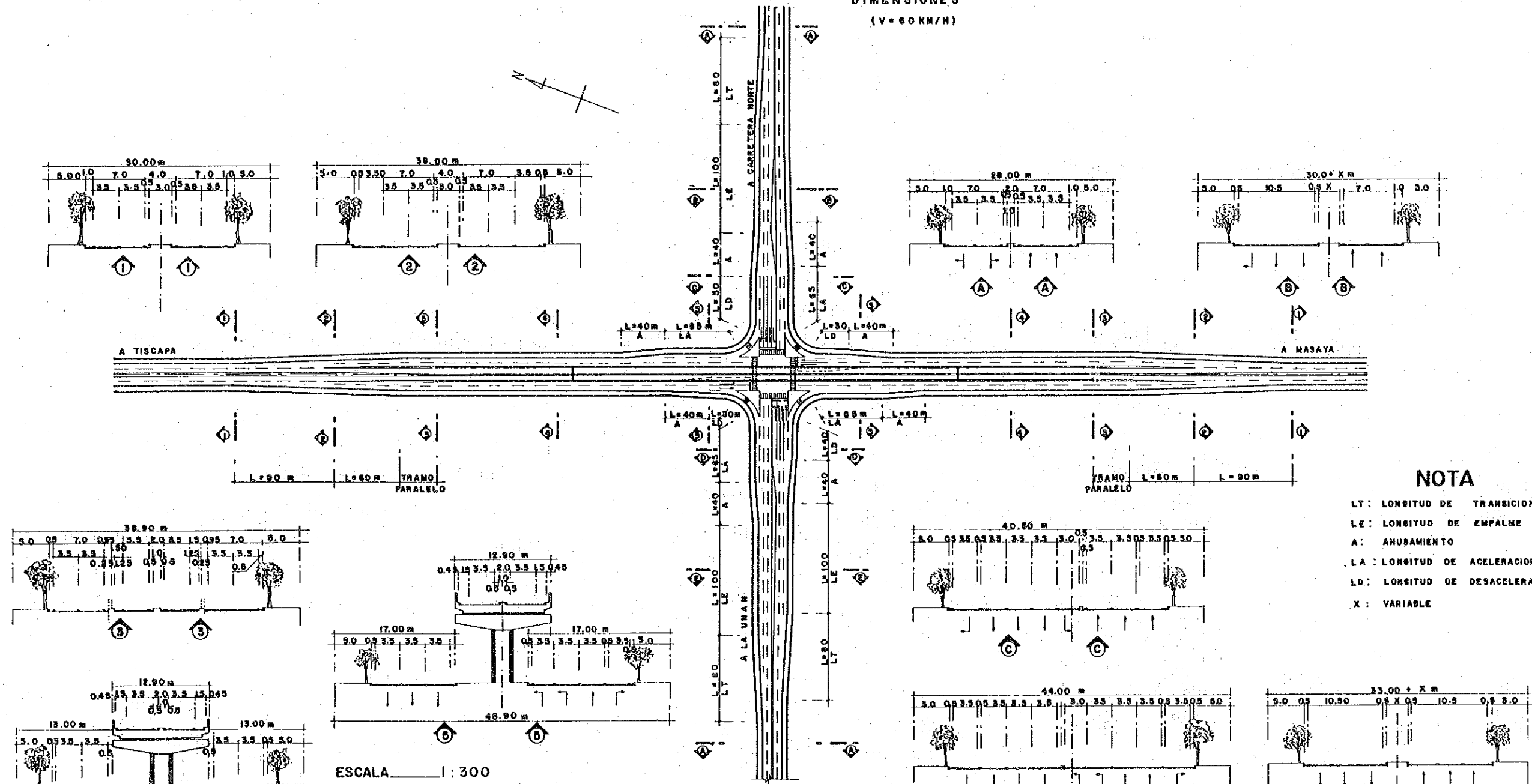

NOTA

- LT : LONGITUD DE TRANSICION
- LE : LONGITUD DE EMPALME
- A : ANUBAMIENTO
- L : LONGITUD DE ACELERACION
- LD : LONGITUD DE DESACELERACION
- X : VARIABLE

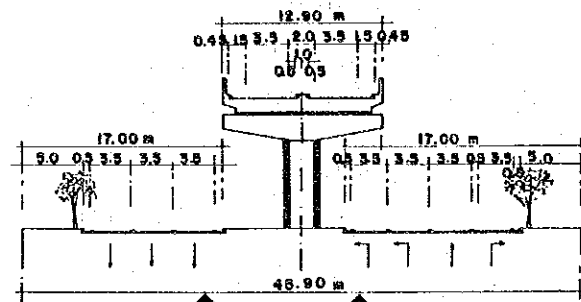
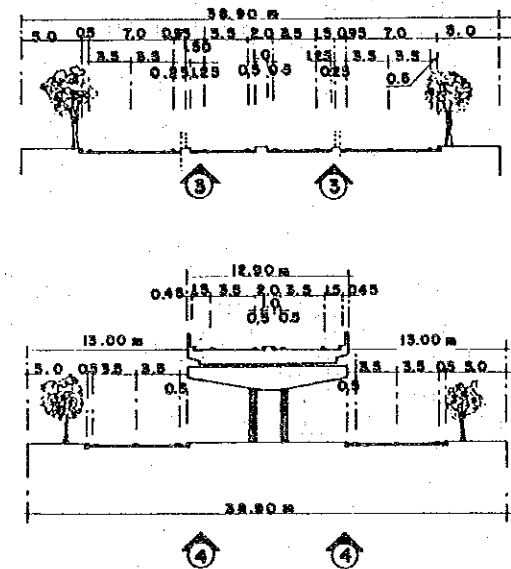

ESCALA 1:300

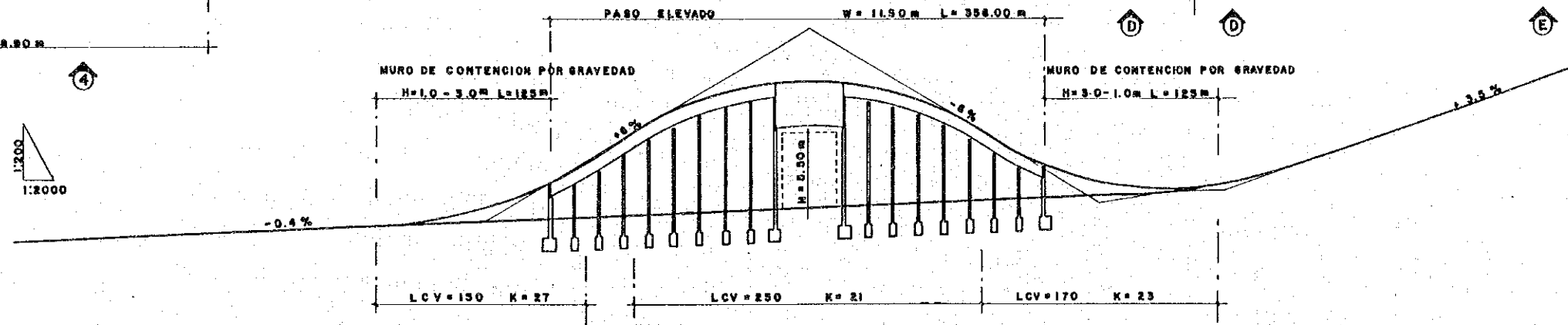

1:200

PASO A NIVEL

N-EST. 0+230

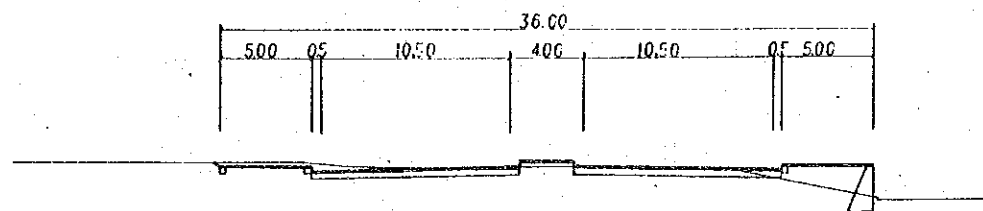

(DL=160)
LB=160

PASO A DESNIVEL

N-EST. 0+230

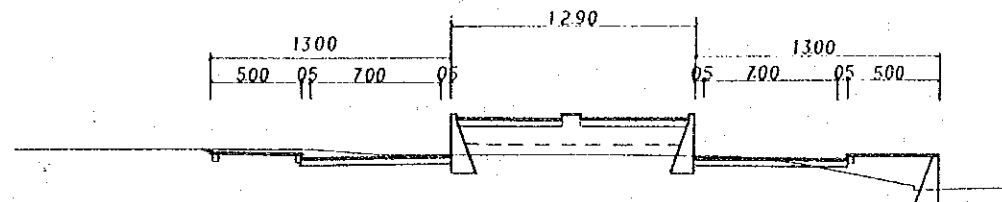

(DL=160)
LB=160

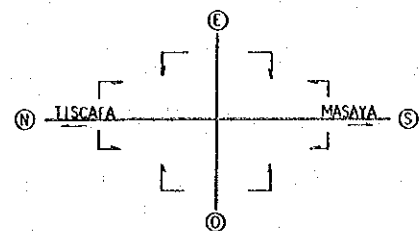

S-EST. 0+230

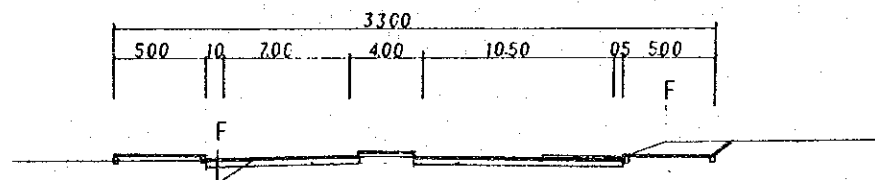

(DL=163)
LB=163

S-EST. 0+230

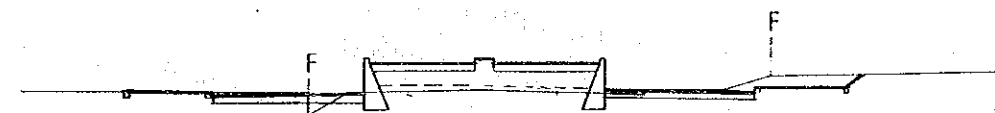

(DL=163)
LB=163

E-EST. 0+230

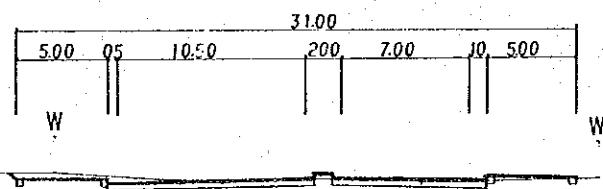

(DL=153)
LB=153

E-EST. 0+230

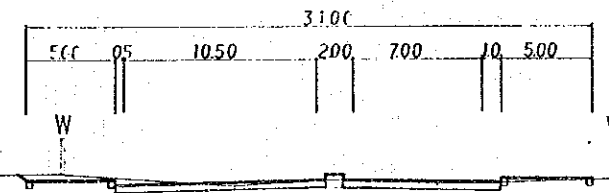

(DL=153)
LB=153

O-EST. 0+230

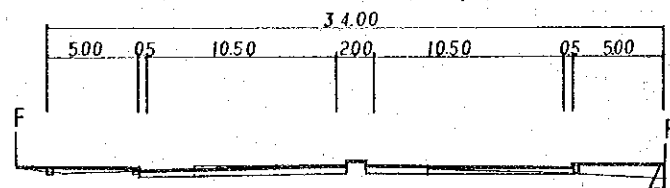

(DL=167)
LB=167

O-EST. 0+230

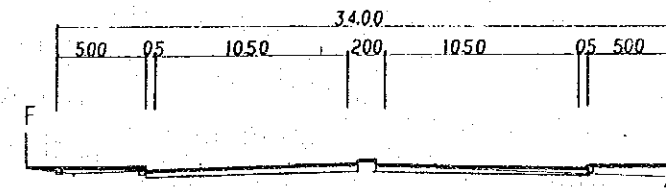

(DL=167)
LB=167