

JAPAN INTERNATIONAL COOPERATION AGENCY  
MINISTRY OF CONSTRUCTION AND TRANSPORTATION  
THE REPUBLIC OF NICARAGUA

THE ROAD IMPROVEMENT  
AND  
REHABILITATION STUDY  
IN  
NICARAGUA

FINAL REPORT  
DRAWINGS

JULY 1994



CENTRAL CONSULTANT INC.  
NIPPON KOEI CO., LTD.

SSF

94-092

THE ROAD IMPROVEMENT AND  
REHABILITATION STUDY IN NICARAGUA

FINAL REPORT  
DRAWINGS

JICA  
LIBRARY







1123907 [6]

**THE ROAD IMPROVEMENT  
AND  
REHABILITATION STUDY  
IN  
NICARAGUA  
FINAL REPORT  
DRAWINGS**

**JULY 1994**

**CENTRAL CONSULTANT INC.  
NIPPON KOEI CO., LTD.**

## LISTA DE PLANOS

TITULO DEL PLANO	HOJA N°	TITULO DEL PLANO	HOJA N°
CUBIERTA .....	1	PUENTES .....	66-68
LISTADO DE PLANOS .....	2	La Morita .....	66
PLANO DE UBICACION, ZONAS ALEDAÑAS Y		El Arroyo .....	67
PLANO DE REFERENCIA .....	3	El Arroyo No.1 .....	68
PLANTA Y PERFIL .....	4-41	ESTRUCTURAS DE DRENAJE, ETC .....	69-72
Managua - Masaya .....	4-8	Cajas .....	69
Masaya - Nandaime .....	9-14	Alcantarillas .....	70
Masaya - Río Panamá .....	15-18	Protección de Taludes .....	71
Río Panamá - San Benito .....	19-21	Muros de Mampostería .....	72
San Cristóbal - Río Panamá .....	22-23	ESTUDIO DE ALTERNATIVA DE LA	
Telica - San Isidro .....	24-41	INTERSECCION COLONIA CENTROAMERICA	73-75
SECCIONES TRANSVERSALES TIPICAS .....	42-44	Intersección a Nivel .....	73
Managua - Masaya .....	42	Intersección con Paso Superior .....	74
Masaya - Nandaime .....	43	Secciones Transversales Típicas .....	75
Masaya - Río Panamá .....	43	ESTUDIO DE LA ALTERNATIVA DEL	
Río Panamá - San Benito .....	43	ALINEAMIENTO (TELICA - SAN ISIDRO) .....	76-79
San Cristóbal - Río Panamá .....	43	Ruta Nueva Propuesta .....	76-77
Telica - San Isidro .....	44	Mejoras de la Ruta Existente .....	78-79
SECCIONES TRANSVERSALES .....	45-65		
Managua - Masaya .....	45-47		
Masaya - Nandaime .....	48-52		
Masaya - Río Panamá .....	53		
Río Panamá - San Benito .....	54		
San Cristóbal - Río Panamá .....	55		
Telica - San Isidro .....	56-65		

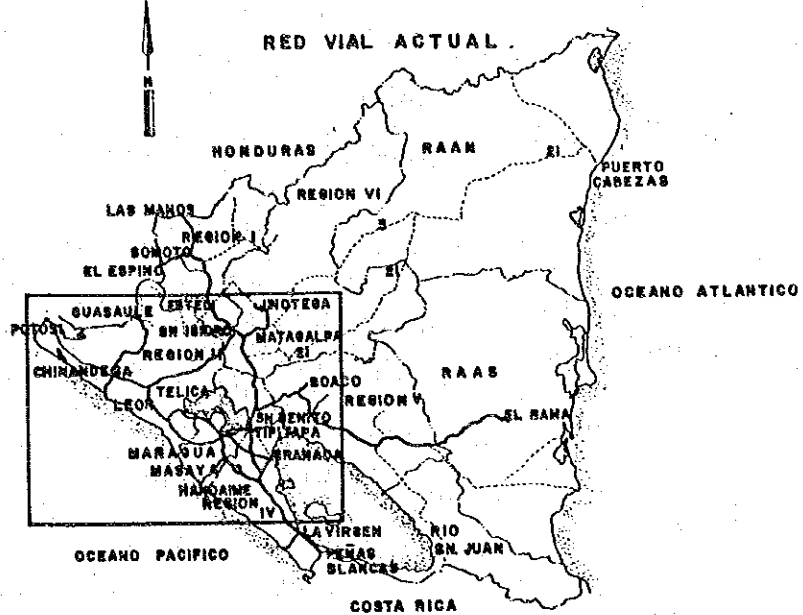

PLANO DE UBICACION  
ESCALA 1:3,000,000

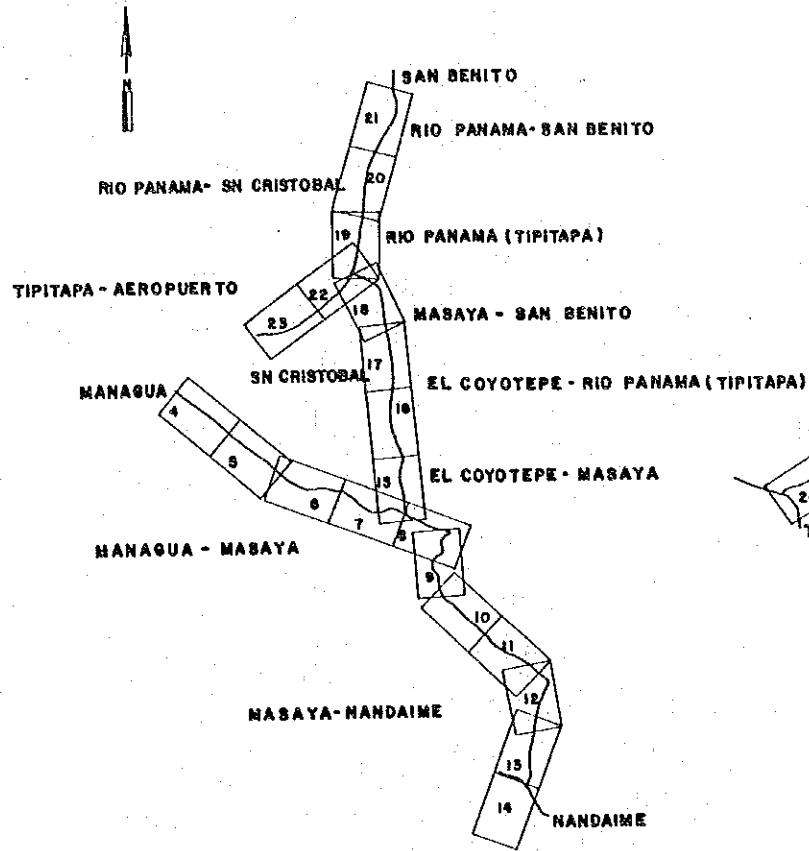

PLANO DE REFERENCIA

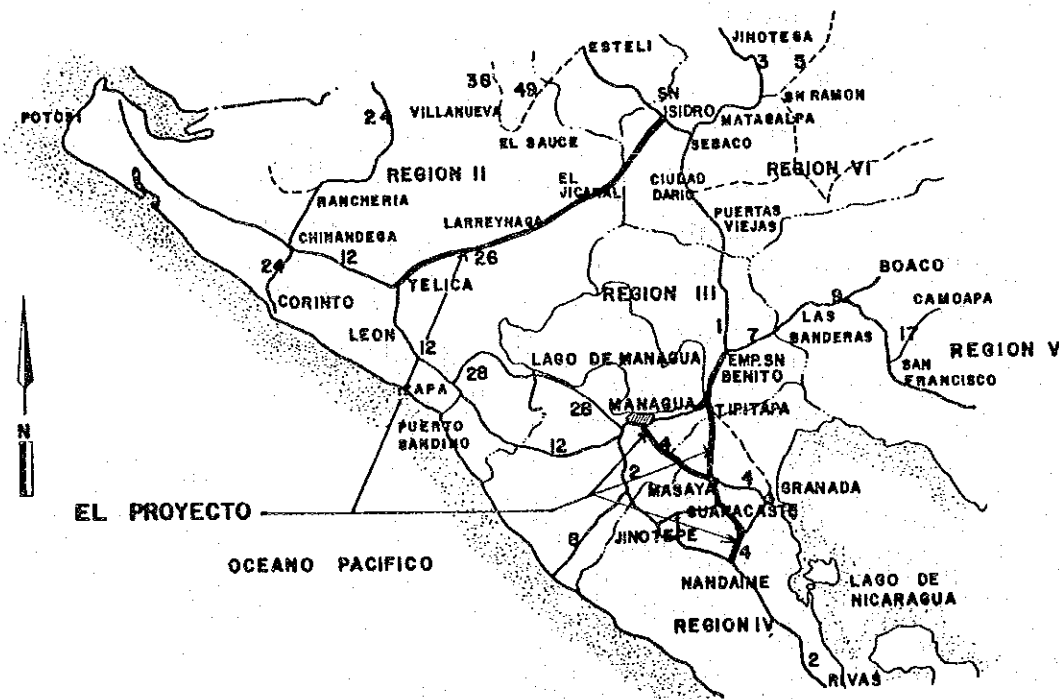

PLANO DE LAS REGIONES ALEDAÑAS  
ESCALA 1:1,000,000

MAPA GENERAL

- División Administrativa
- Punto de Control
- Punto de Control Vertical
- Elevación del Punto
- Edificaciones
- Concentración de Edificios
- Carretera
- Camino
- Ferrocarril
- Senda
- Corte
- Terraplen
- Alcantarilla
- Iglesia
- Hospital
- Escuela
- Torre Alta
- Cementerio
- Línea de Transmisión de Energía

- Campo Pantanoso
- Cultivos
- Pastisales
- Matorrales
- Campos de Bambú
- Arboles Frondosos
- Ciénagas
- Límite de Cultivos
- Carca
- Contorno Indice
- Contorno Estandar
- Sentido de Escurrimiento
- Protección de Bancos
- Lago, Lagunas
- Zanjas
- Contorno de Depresiones
- Terreno Escarpado
- ESTRUCTURAS
- Puente
- Longitud de Puente
- Ancho de Puente

ALINEAMIENTO

- Estación Est.
- Longitud de la Curva Vertical VCL
- Coefficiente K
- Elevación H
- Centro de Línea C
- Diámetro R
- Radio de Curva Horizontal R
- Caja

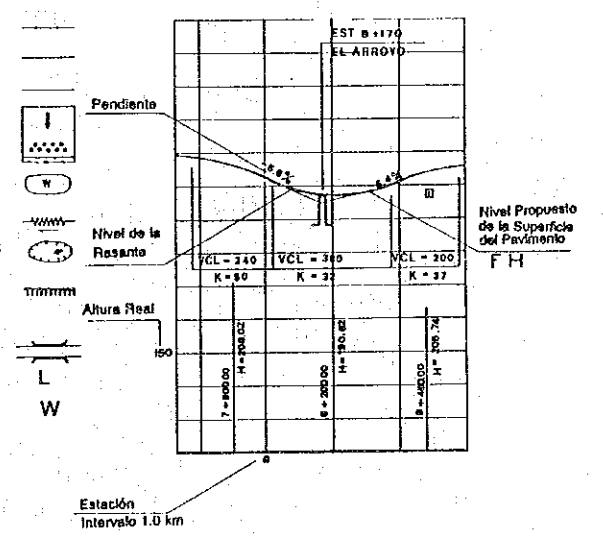

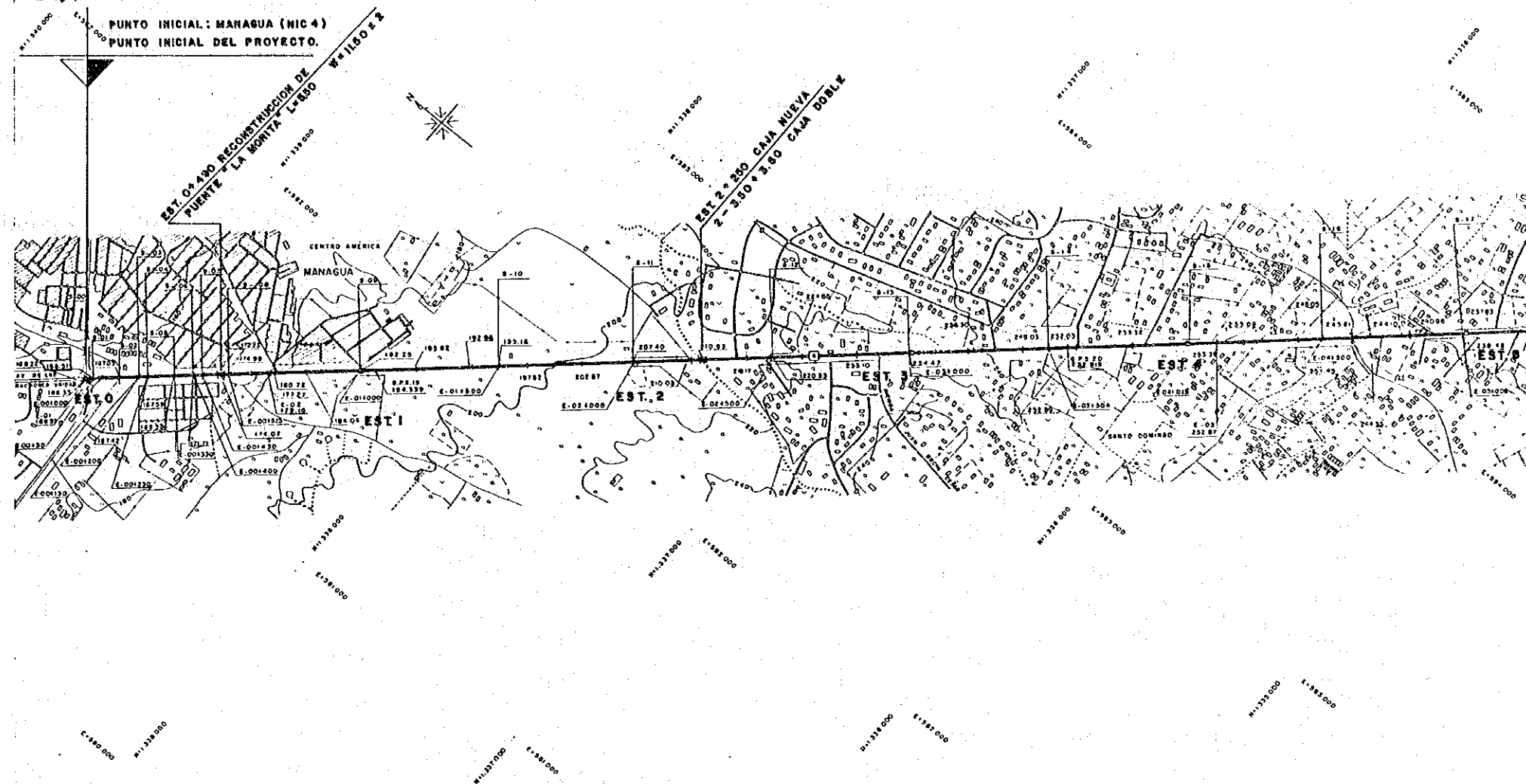

PERFIL - PROFILE

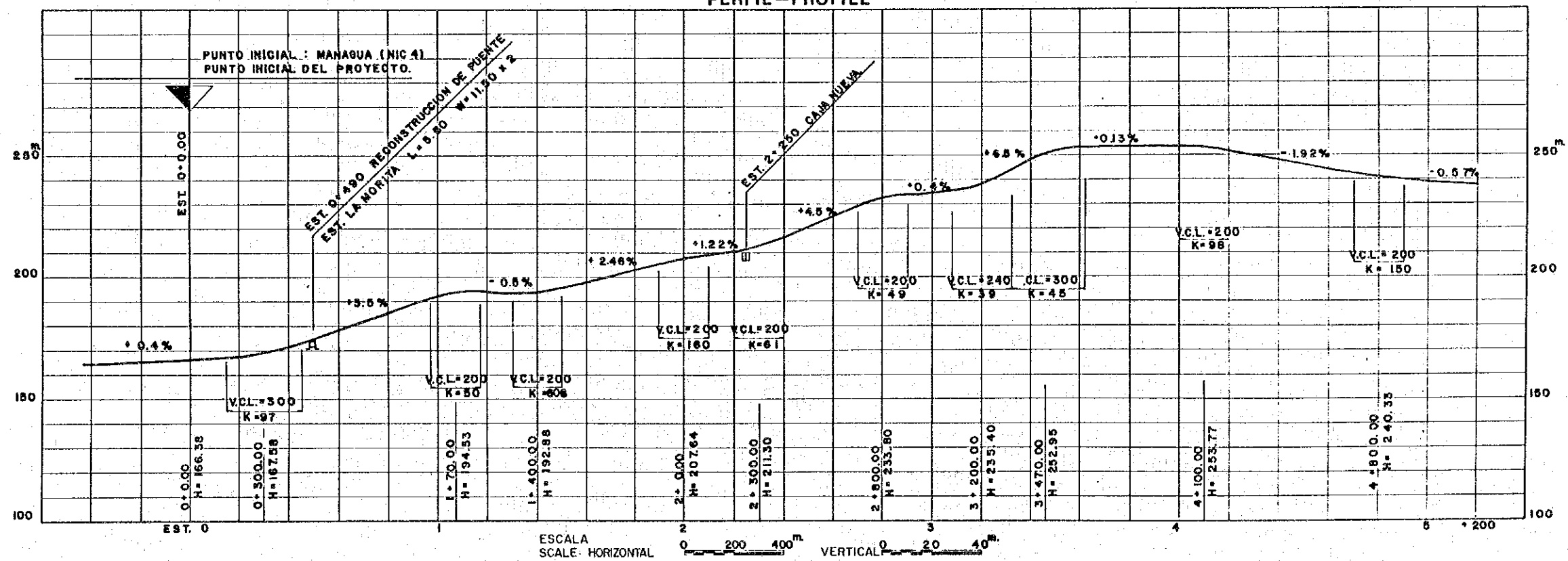



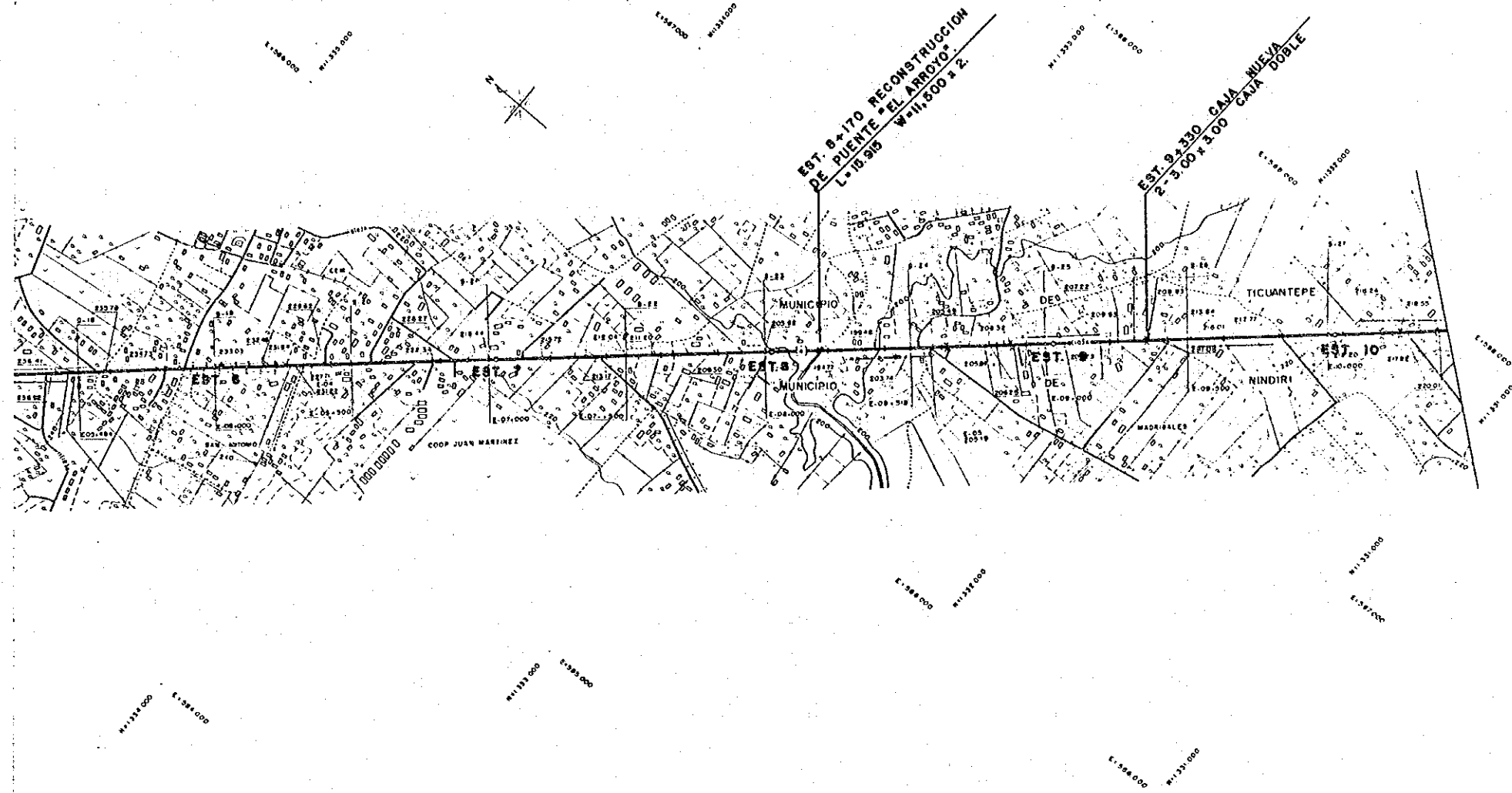

PERFIL - PROFILE

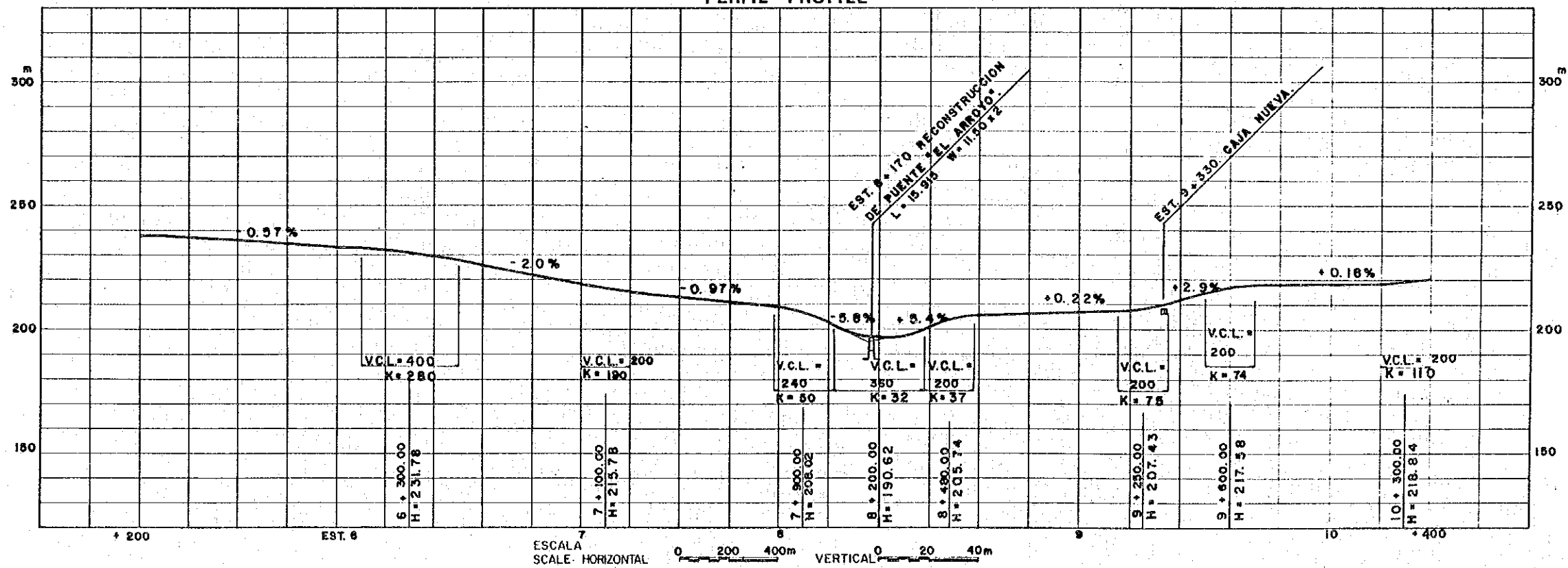

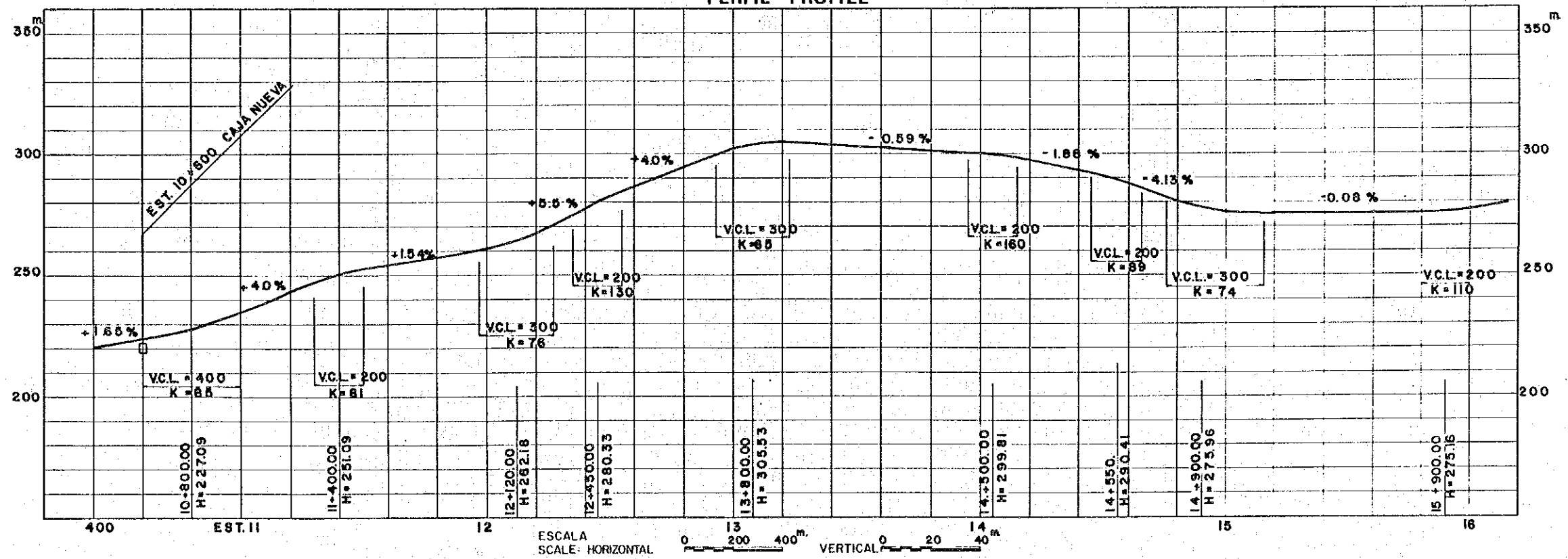
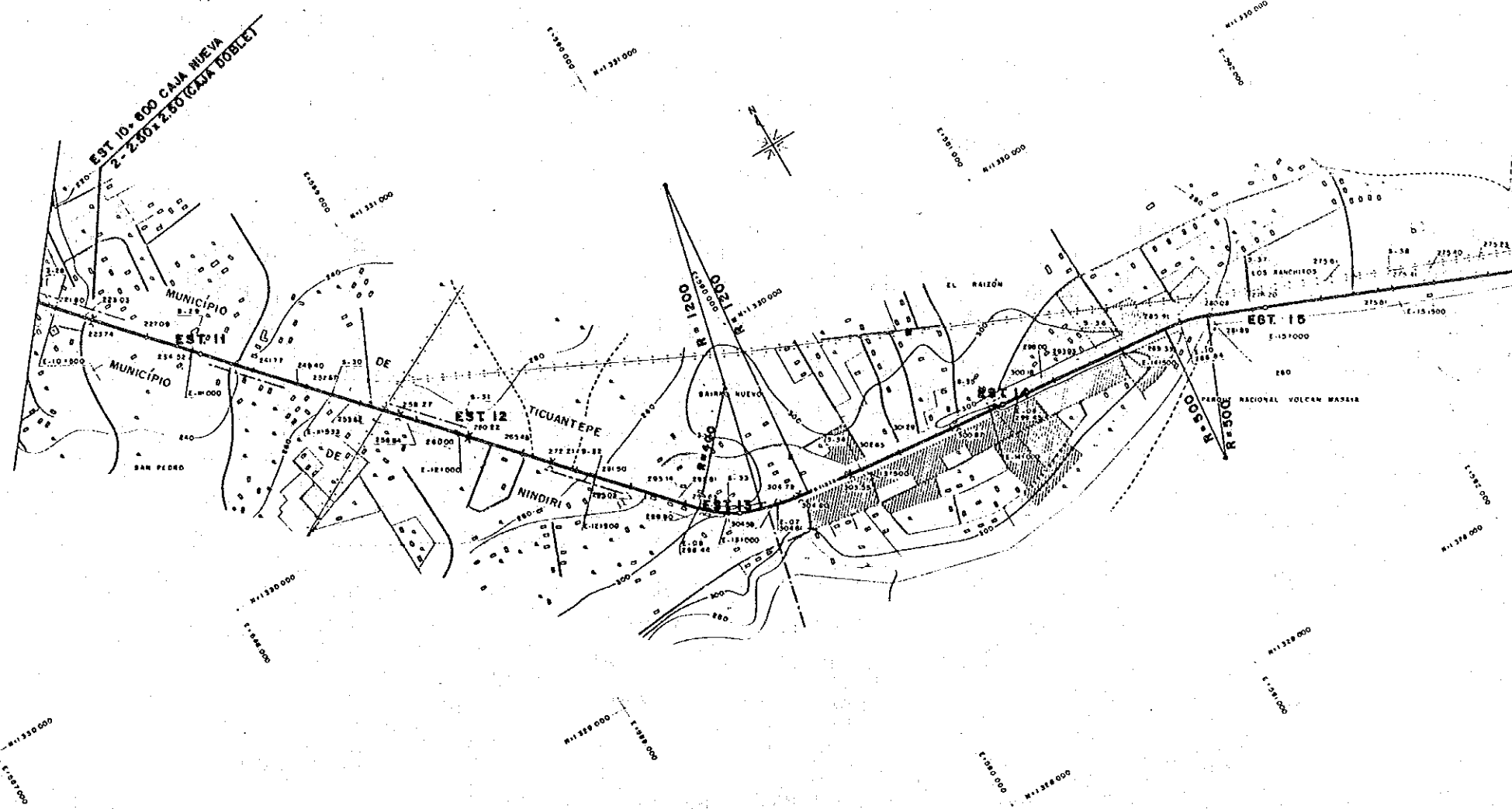

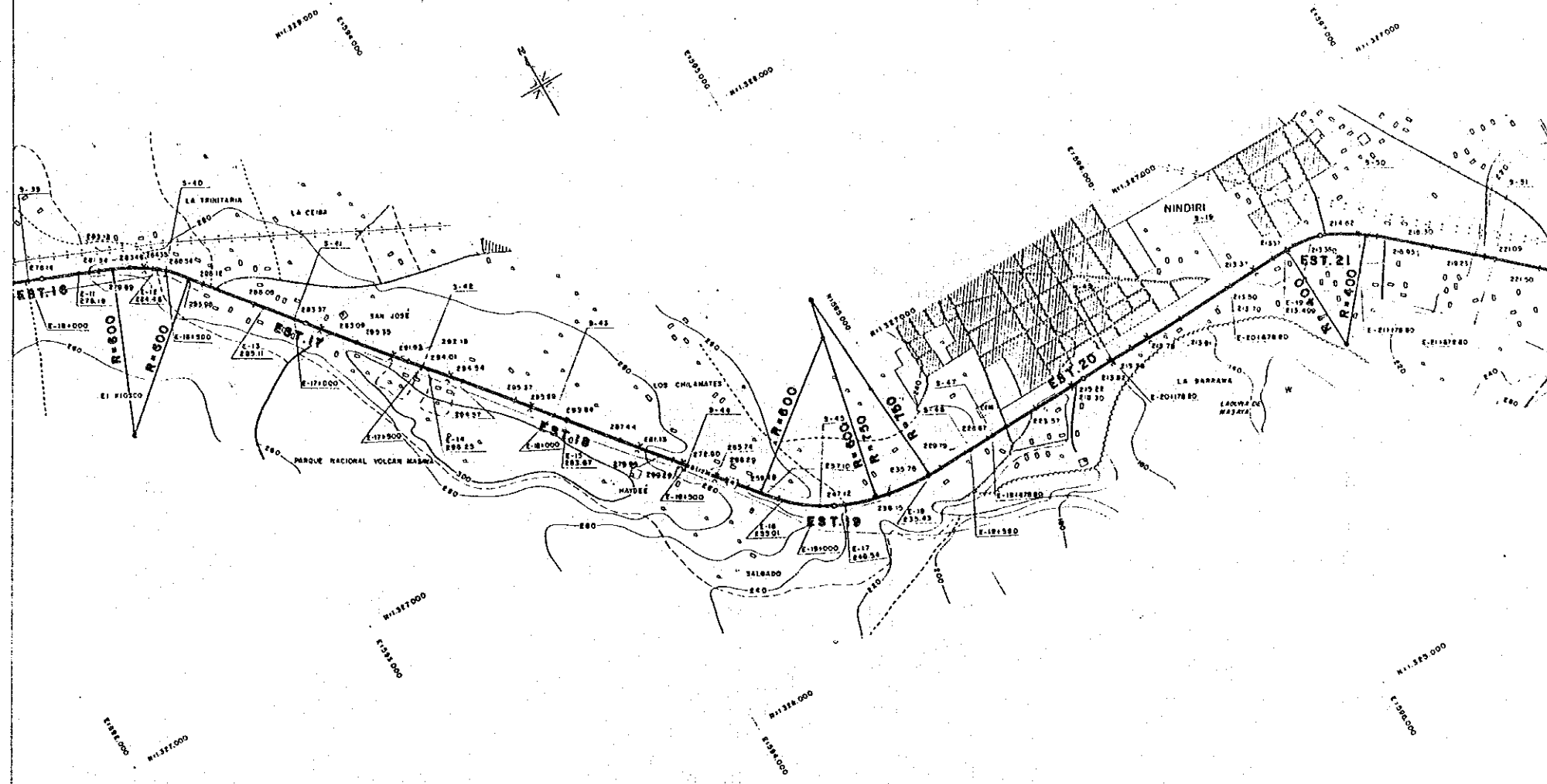

PERFIL - PROFILE

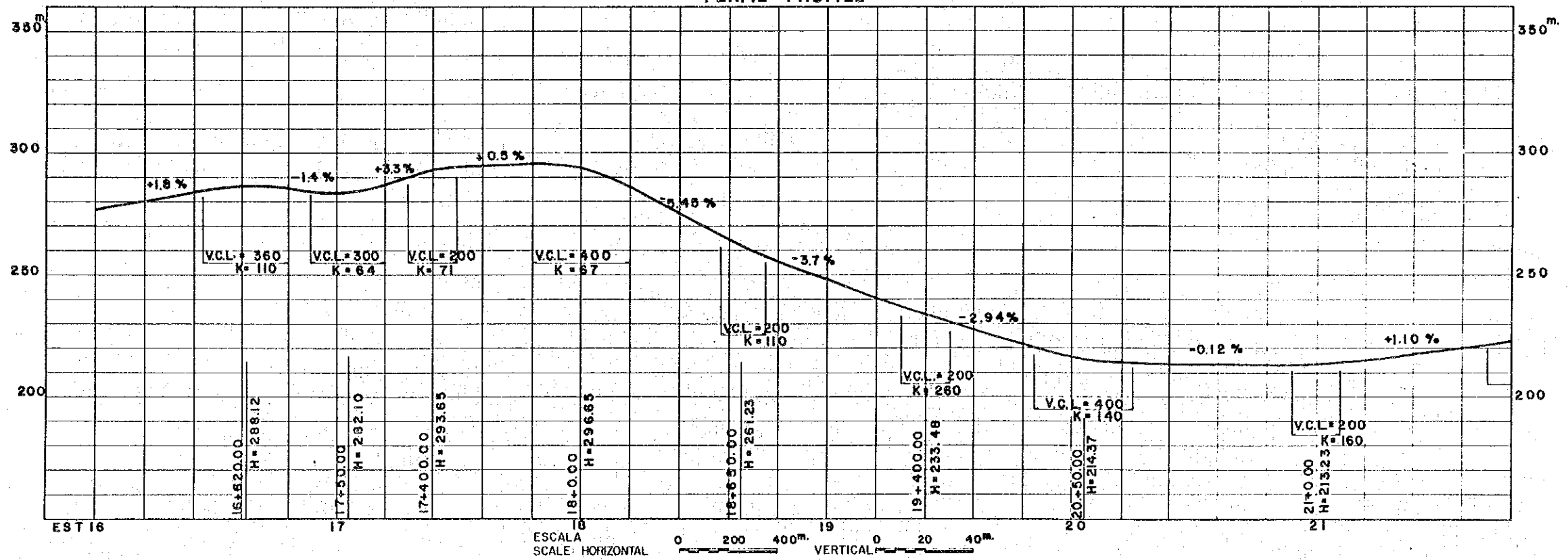

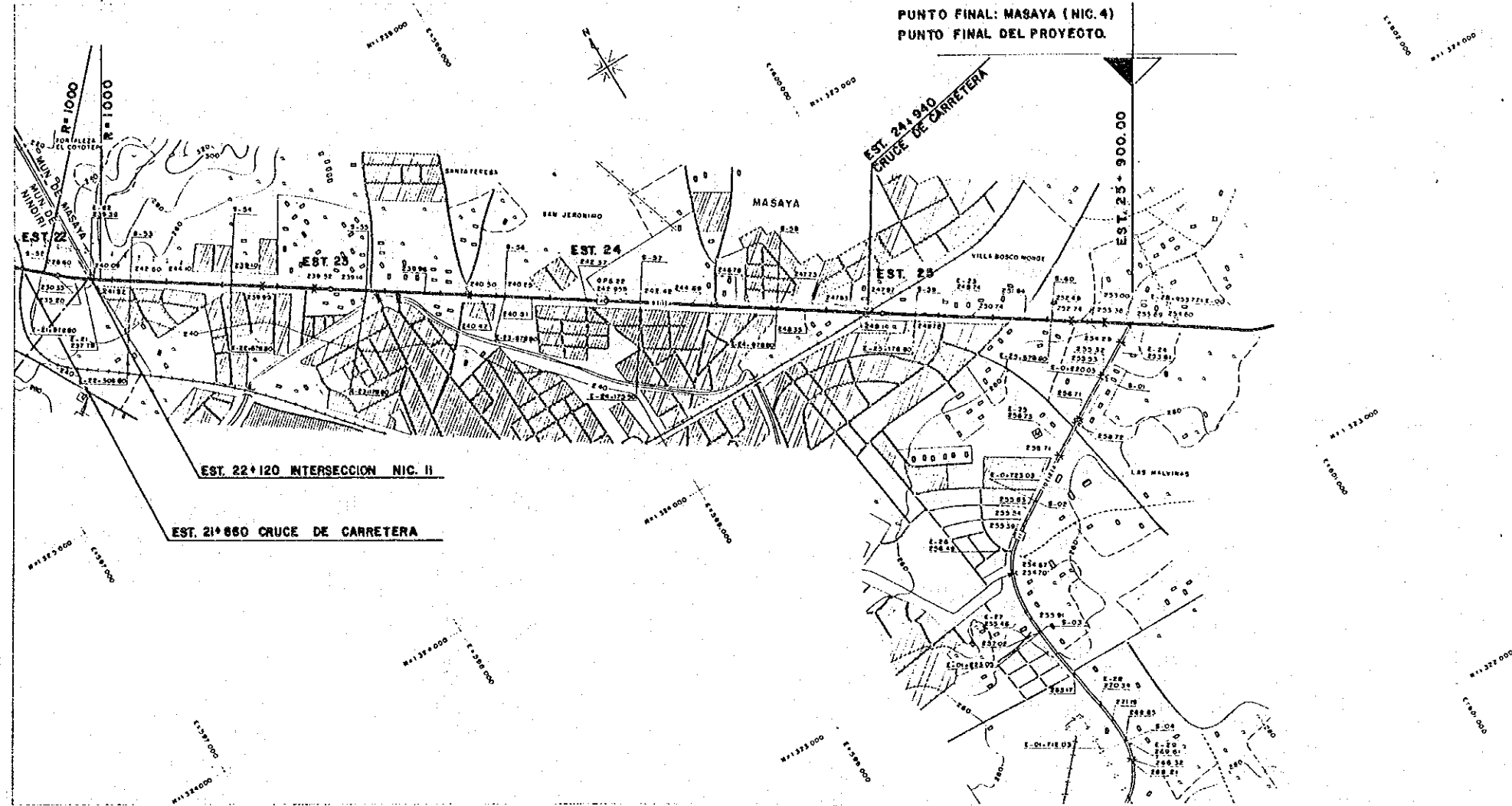

PERFIL -- PROFILE

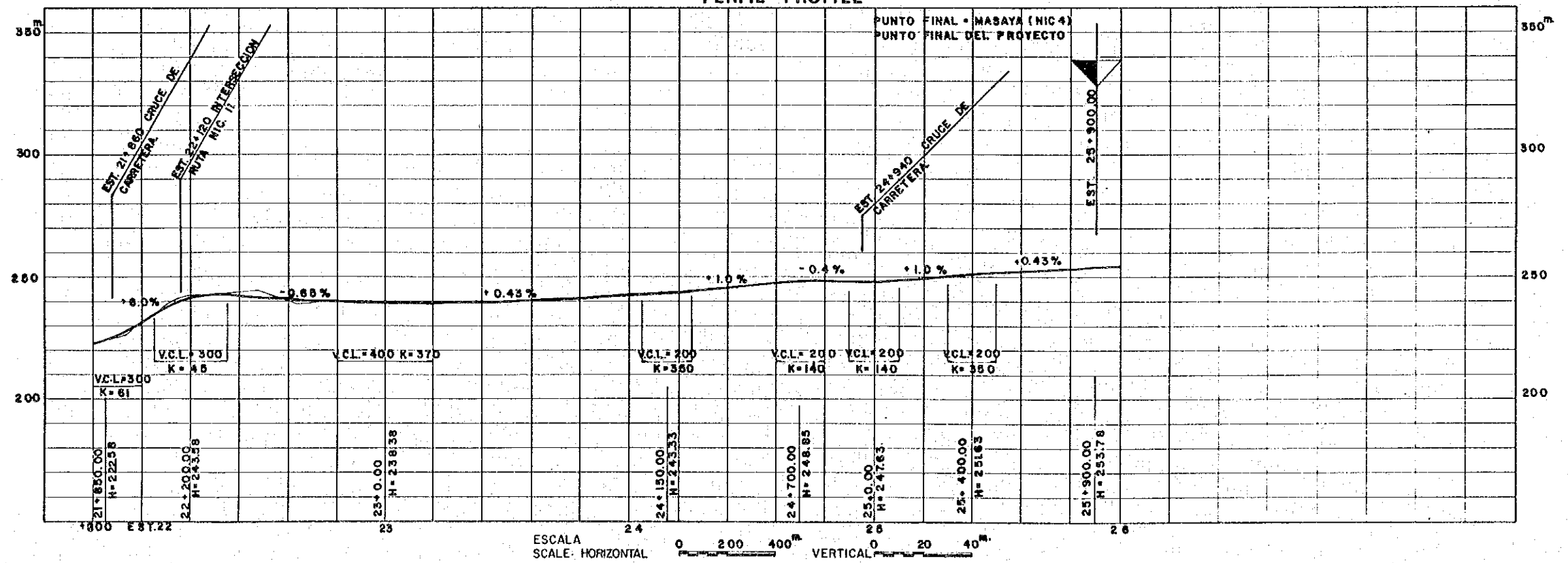

ESCALA SCALE: HORIZONTAL 0 200 400m VERTICAL 0 20 40m

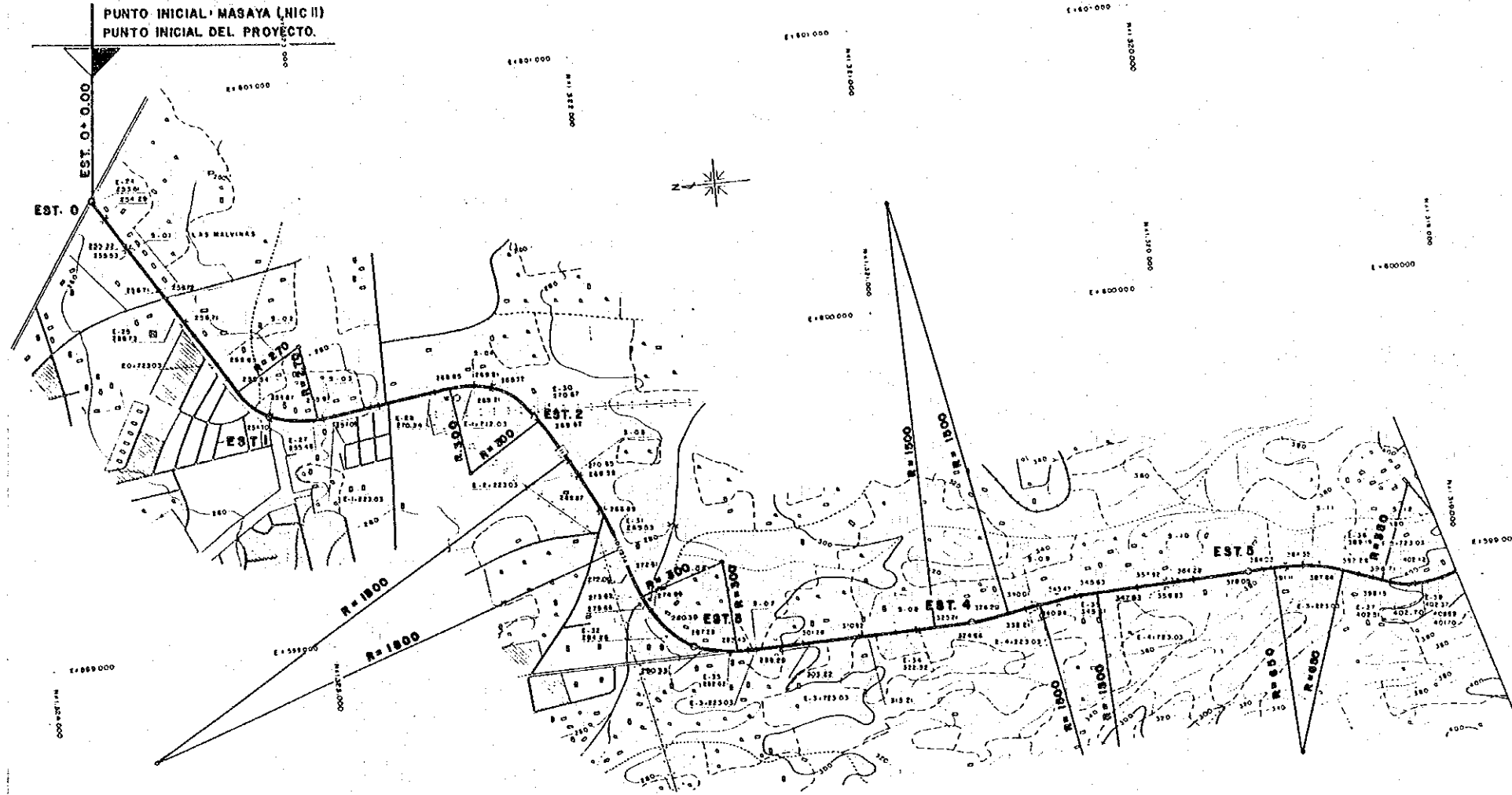

PERFIL -- PROFILE

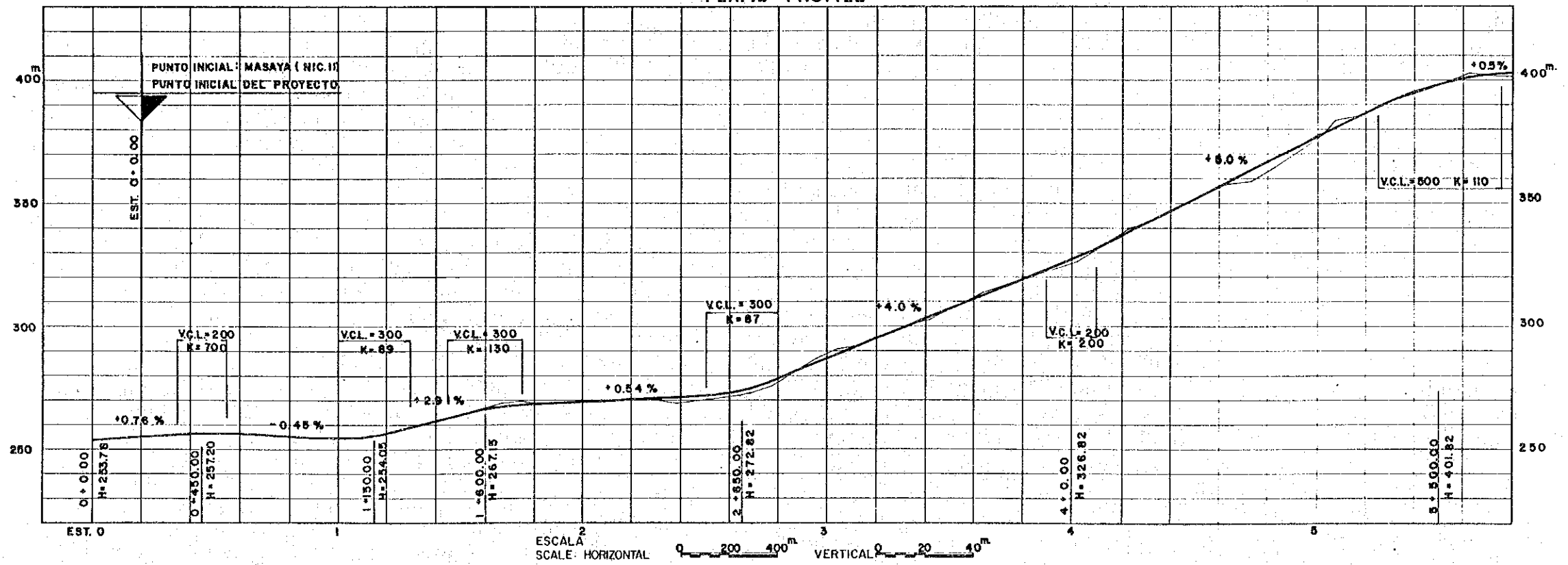

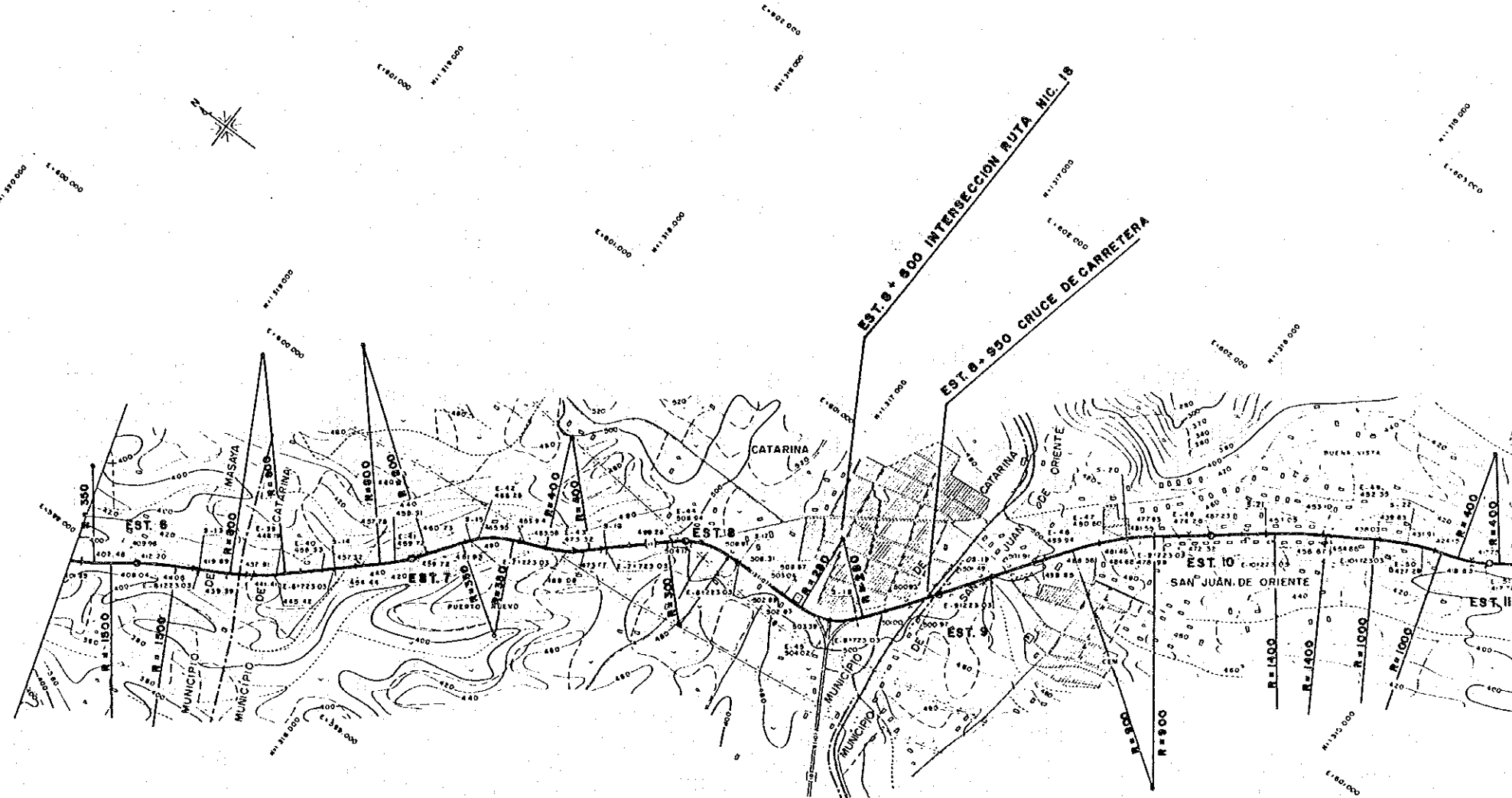

PERFIL - PROFILE

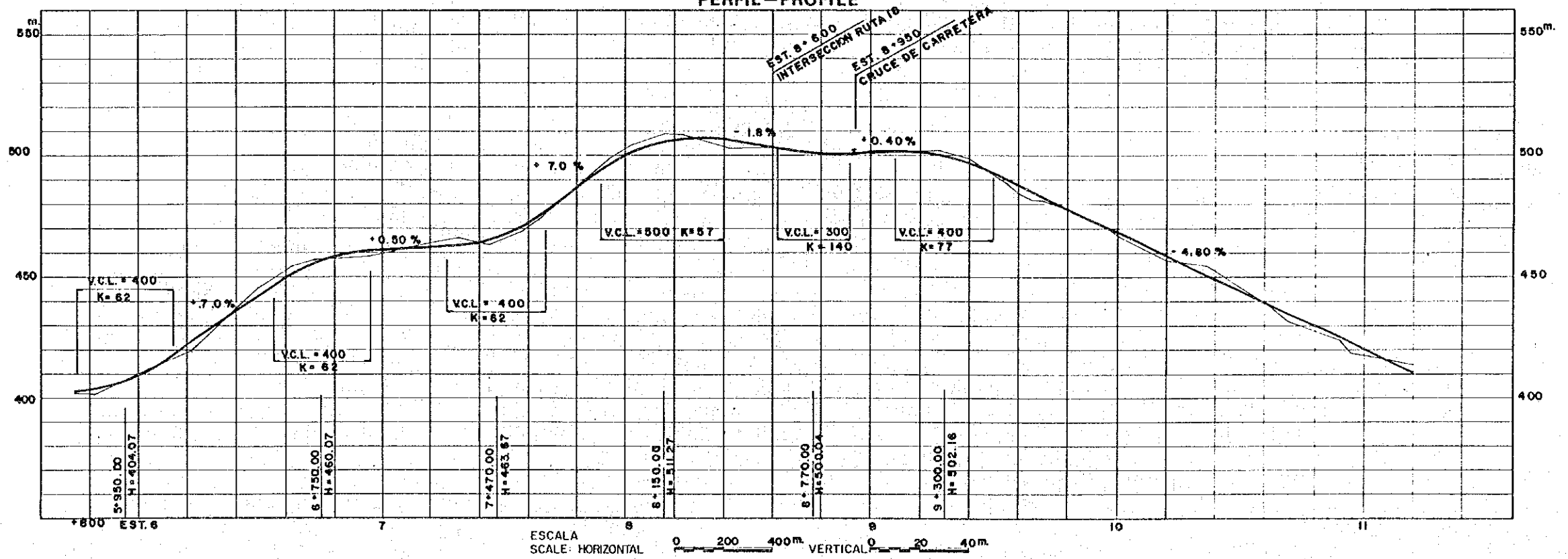

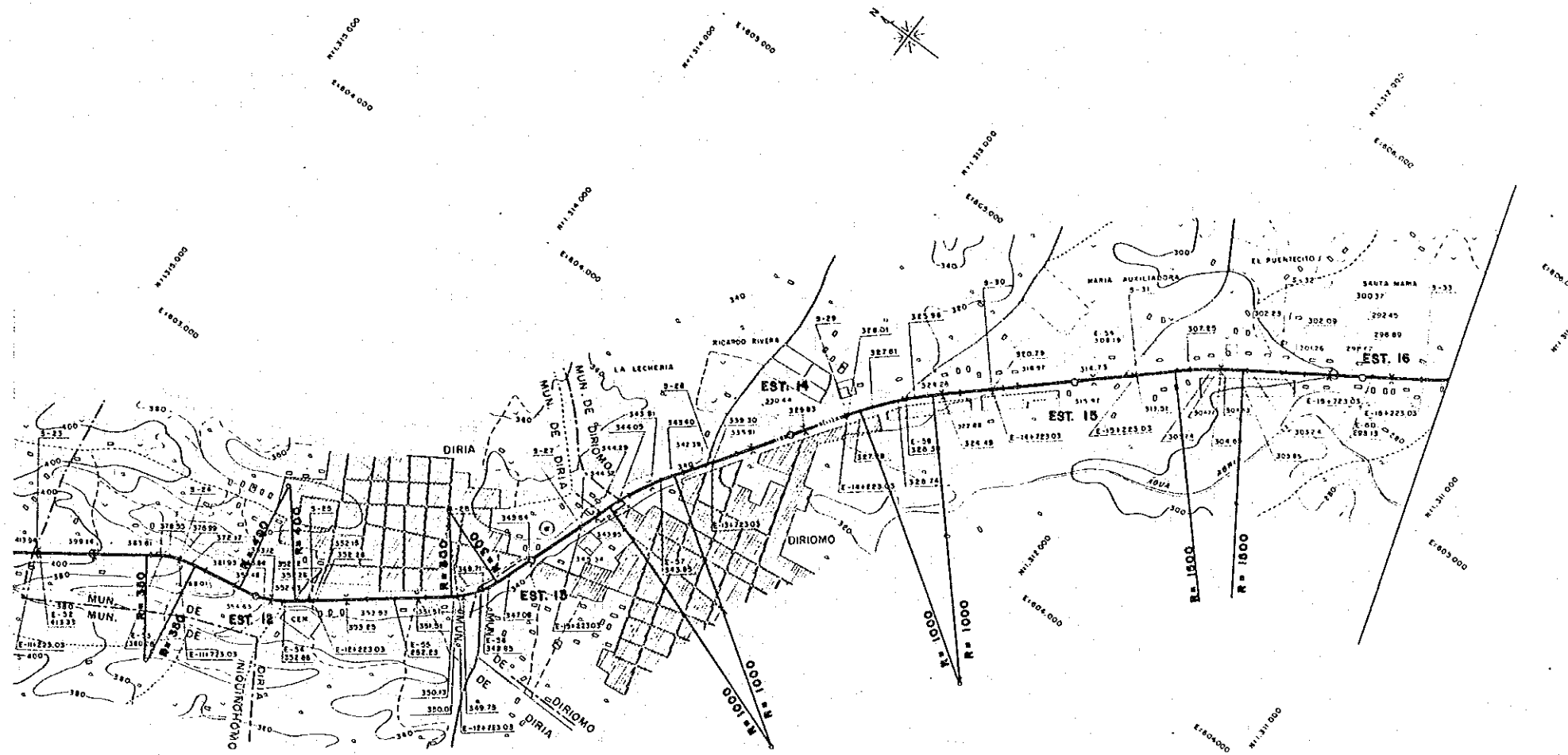

PERFIL - PROFILE

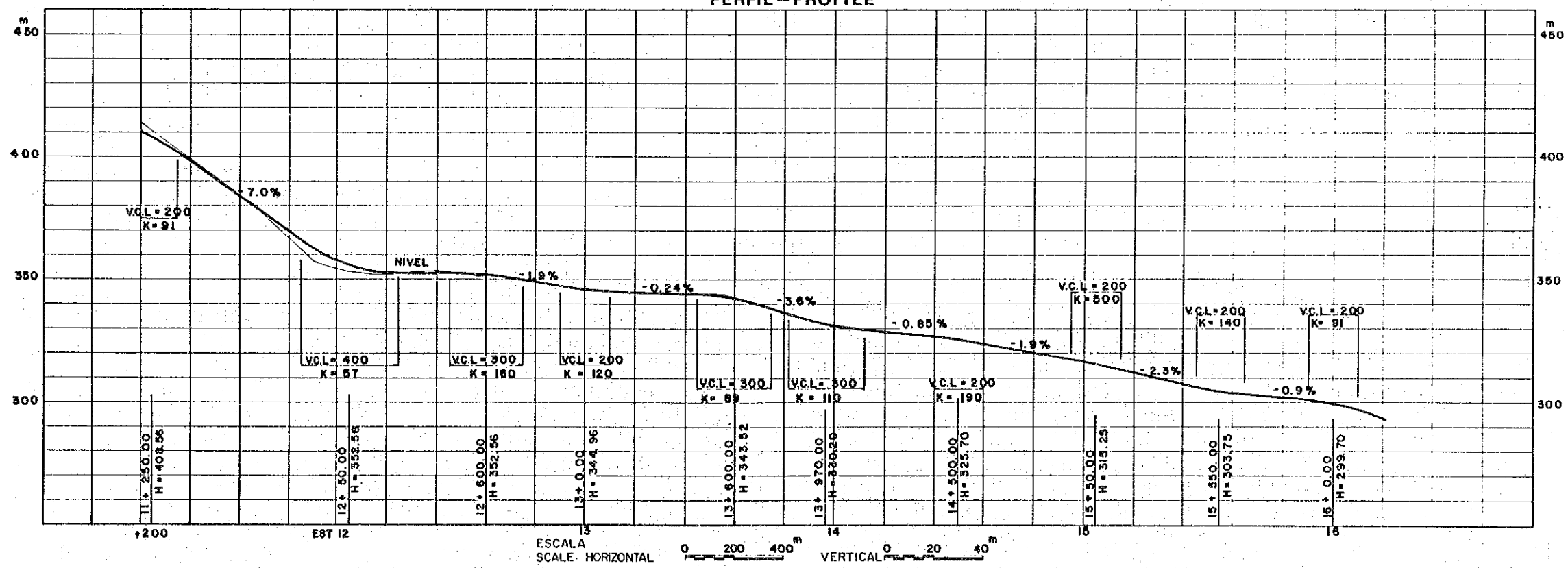

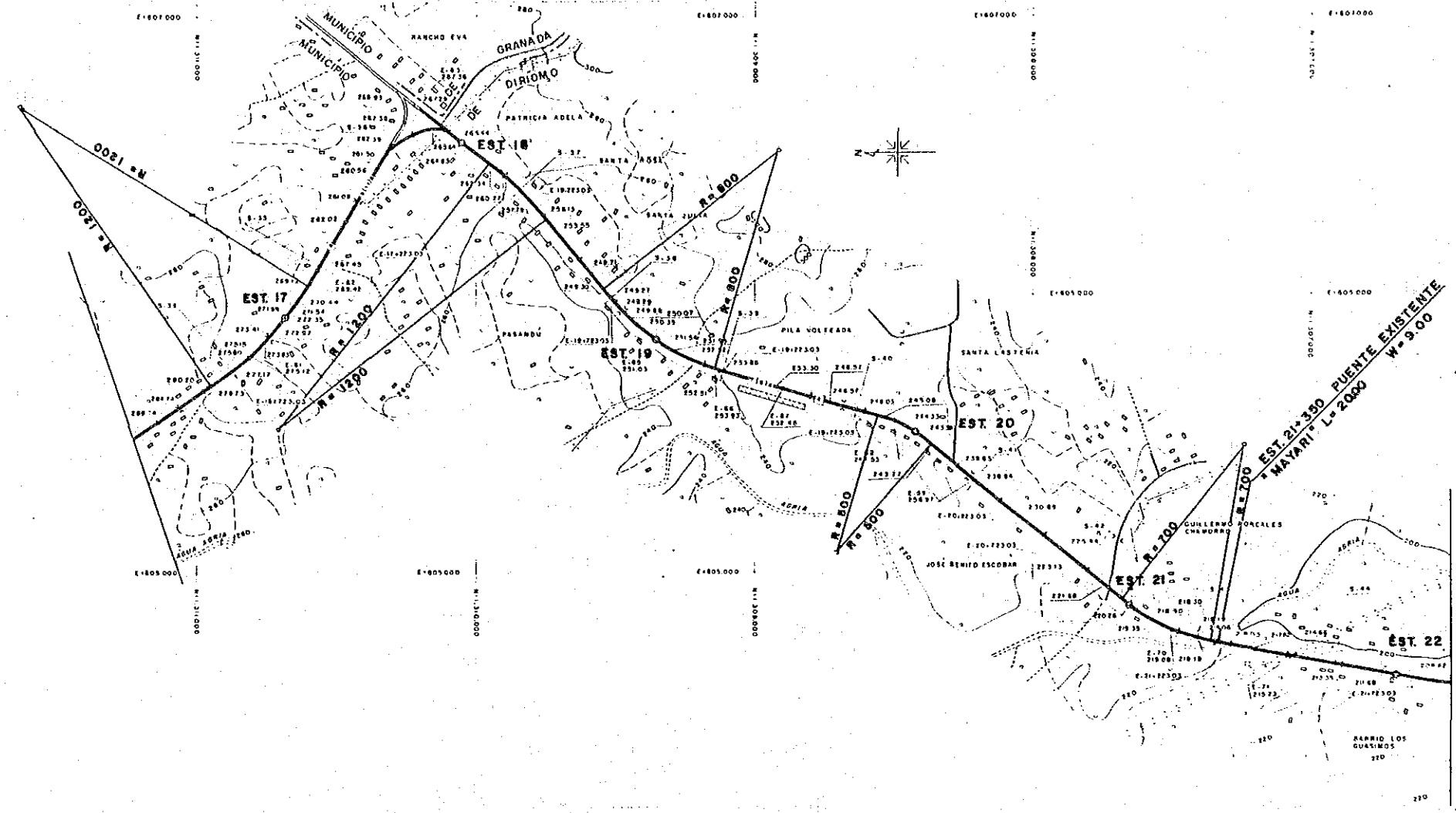

PERFIL - PROFILE

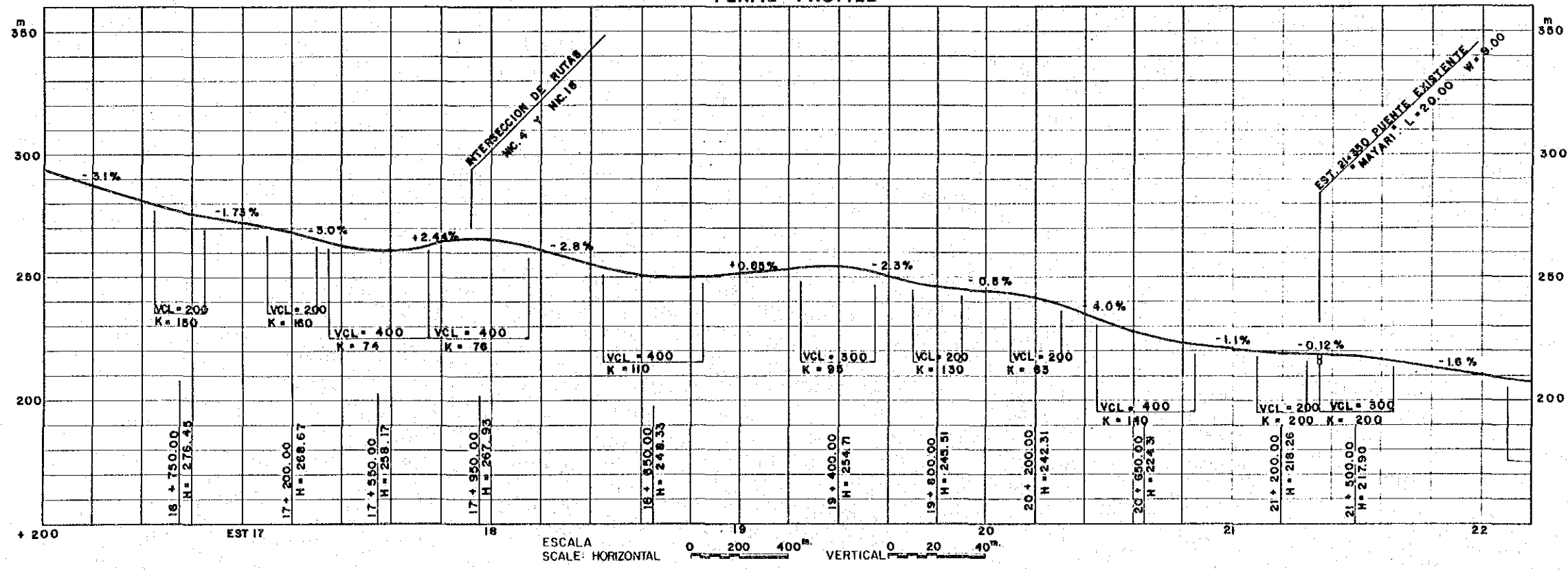



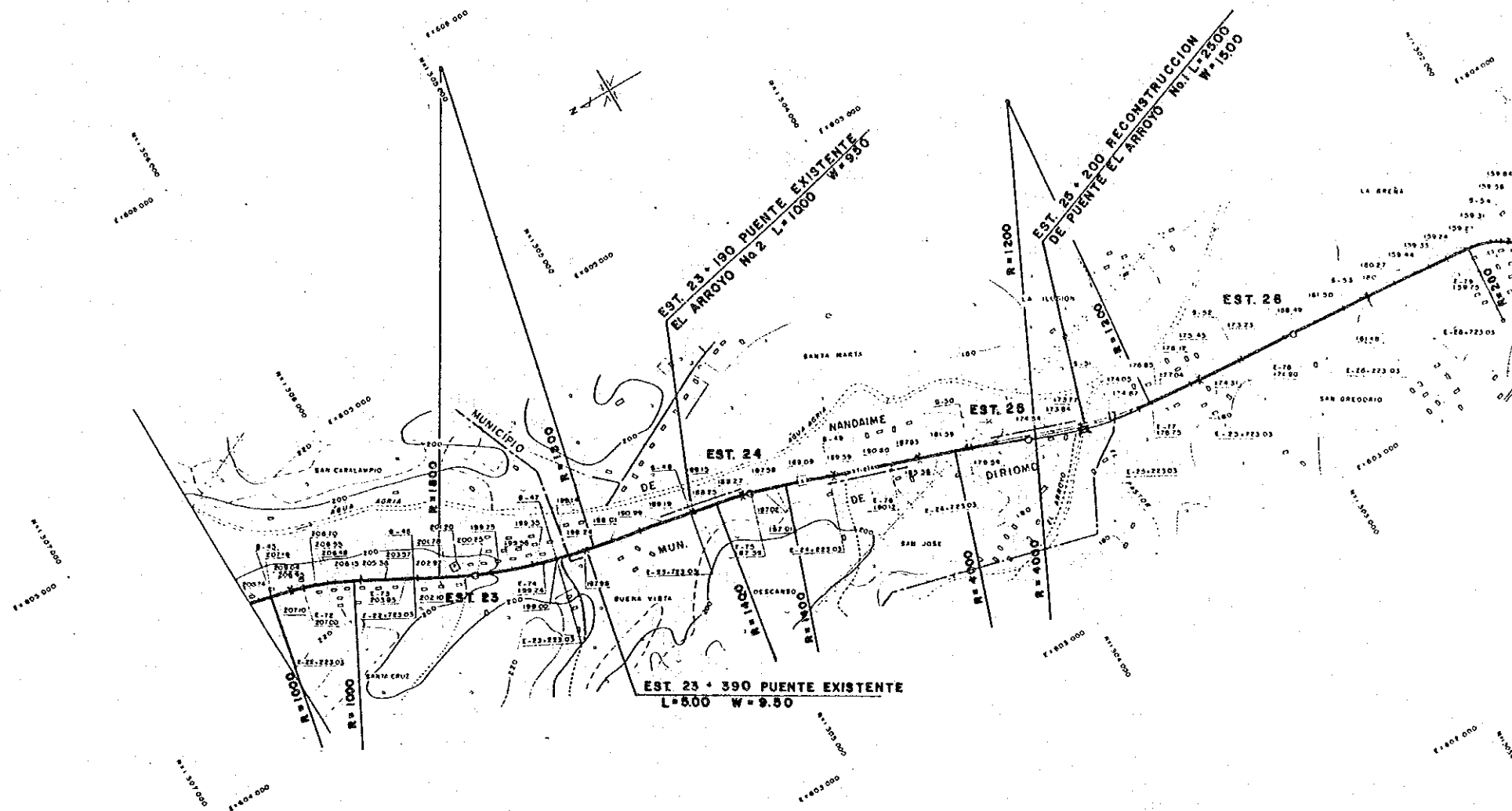

PERFIL - PROFILE

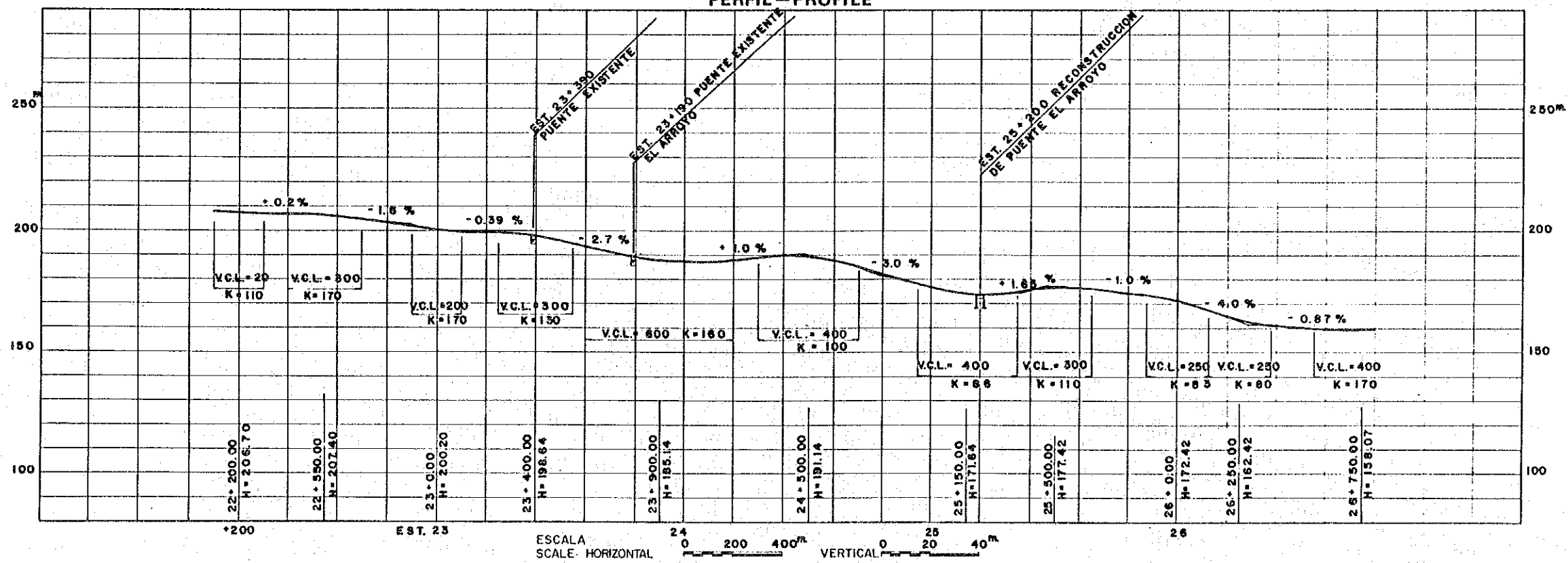

PUNTO FINAL: HANDAIME (NIC 4)  
PUNTO FINAL DEL PROYECTO

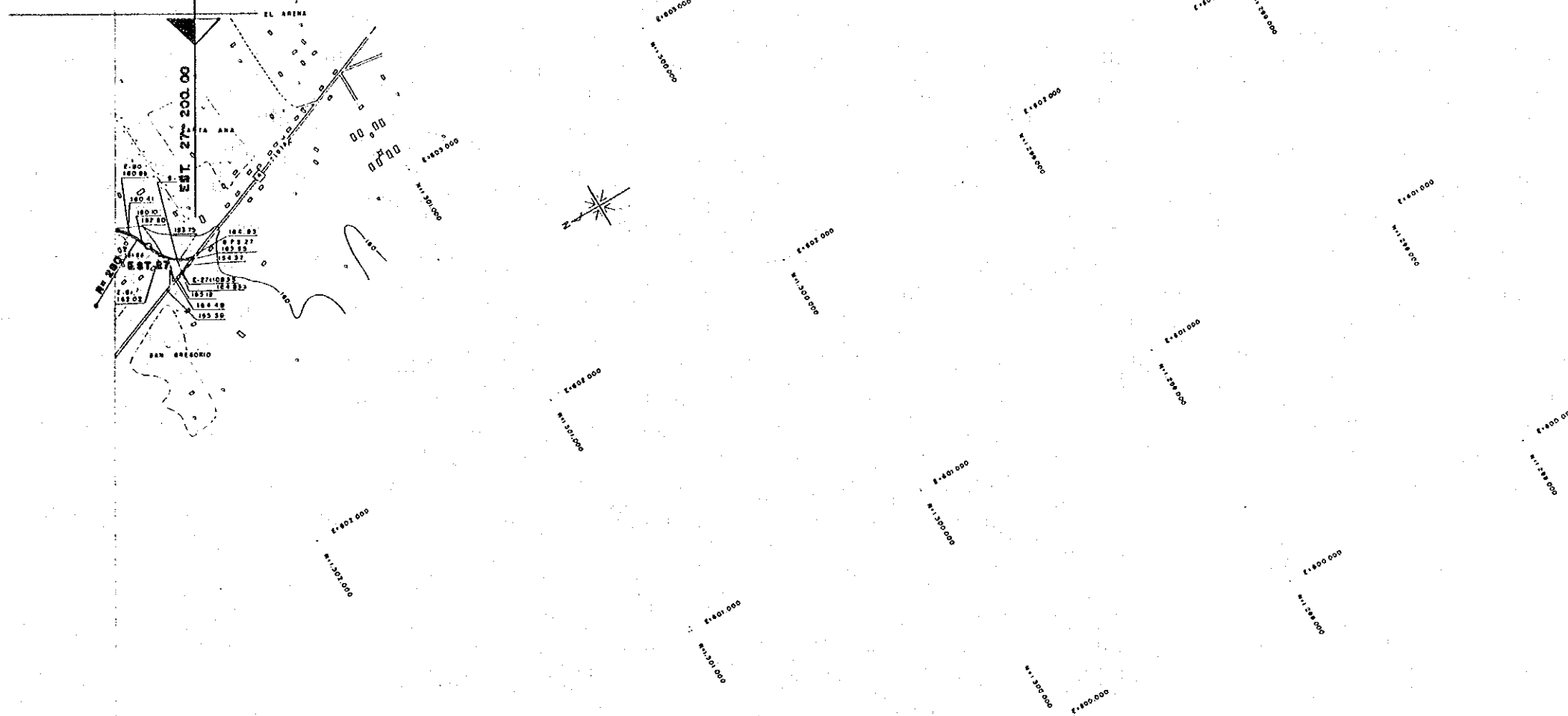

PERFIL - PROFILE

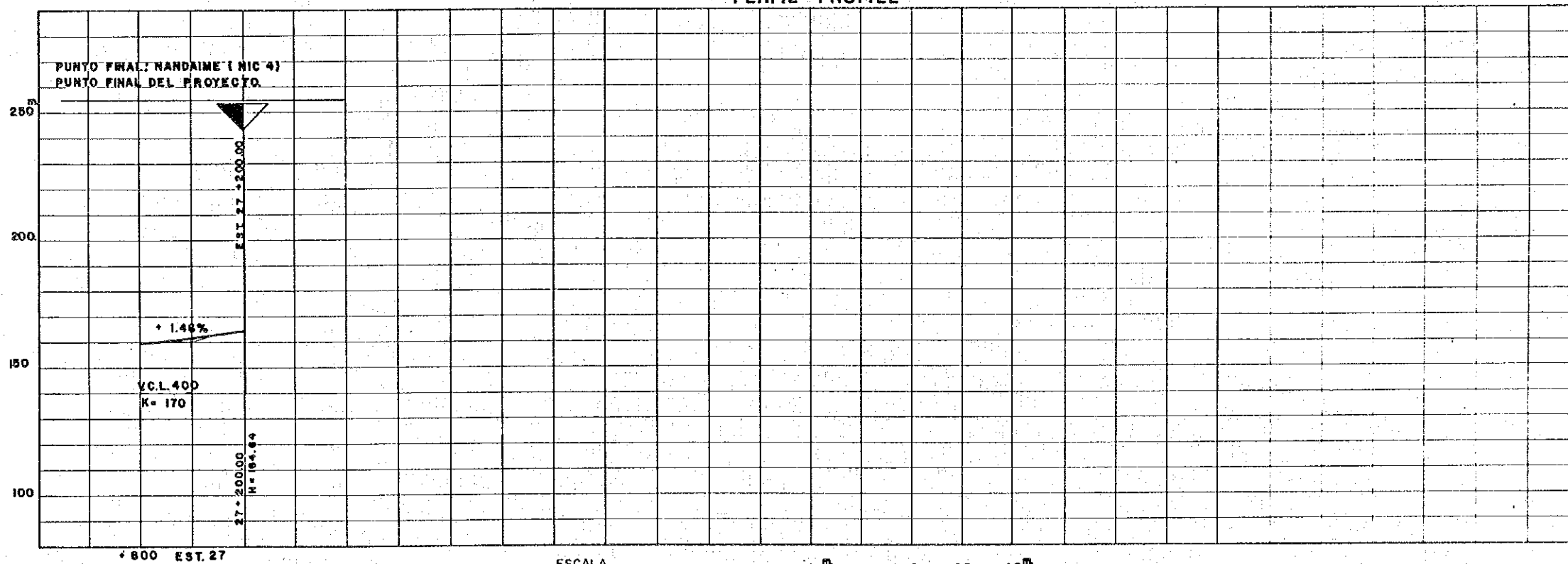

+ 800 EST. 27

ESCALA  
SCALE: HORIZONTAL 0 200 400m VERTICAL 0 20 40m

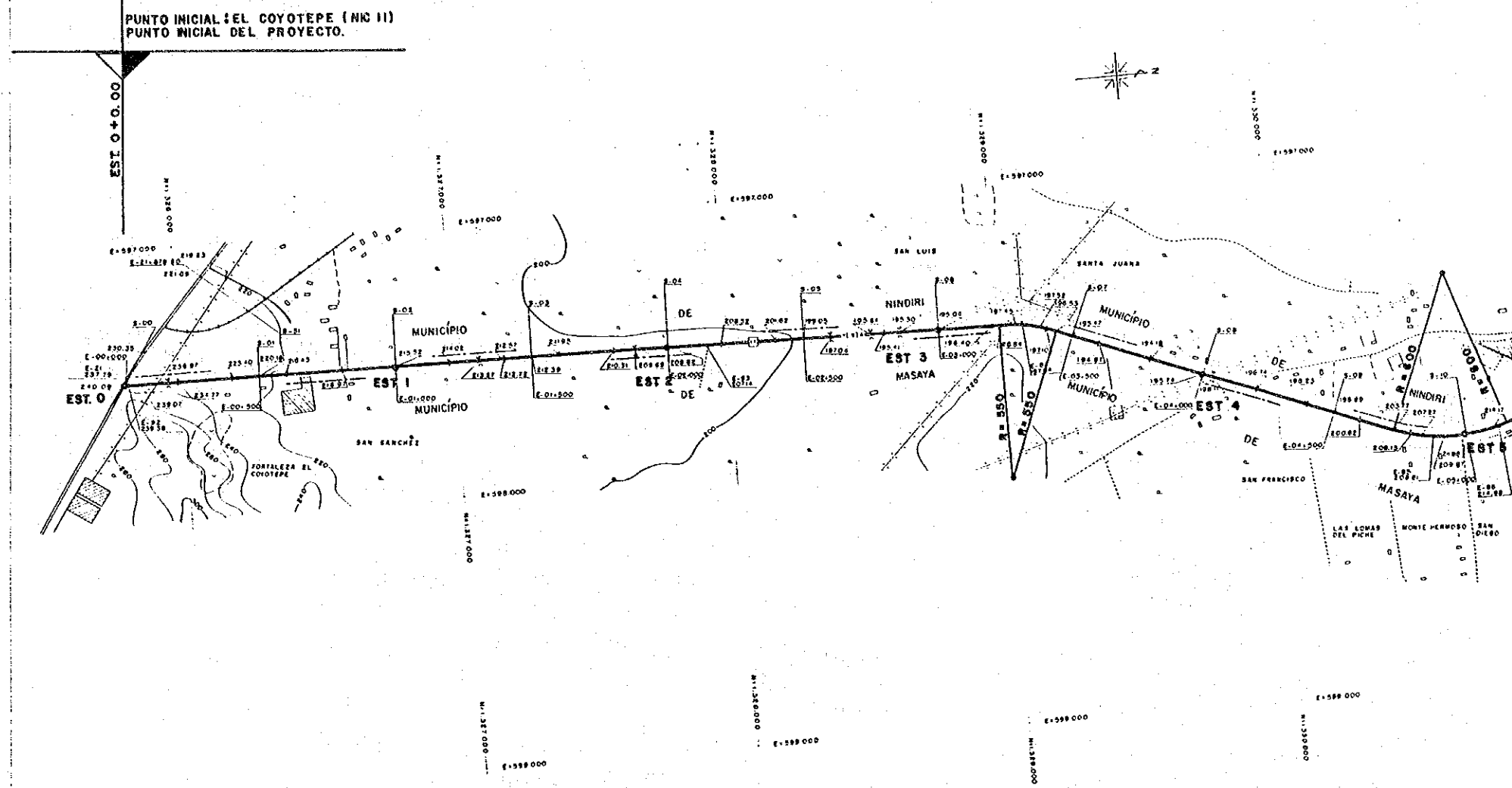

PERFIL - PROFILE

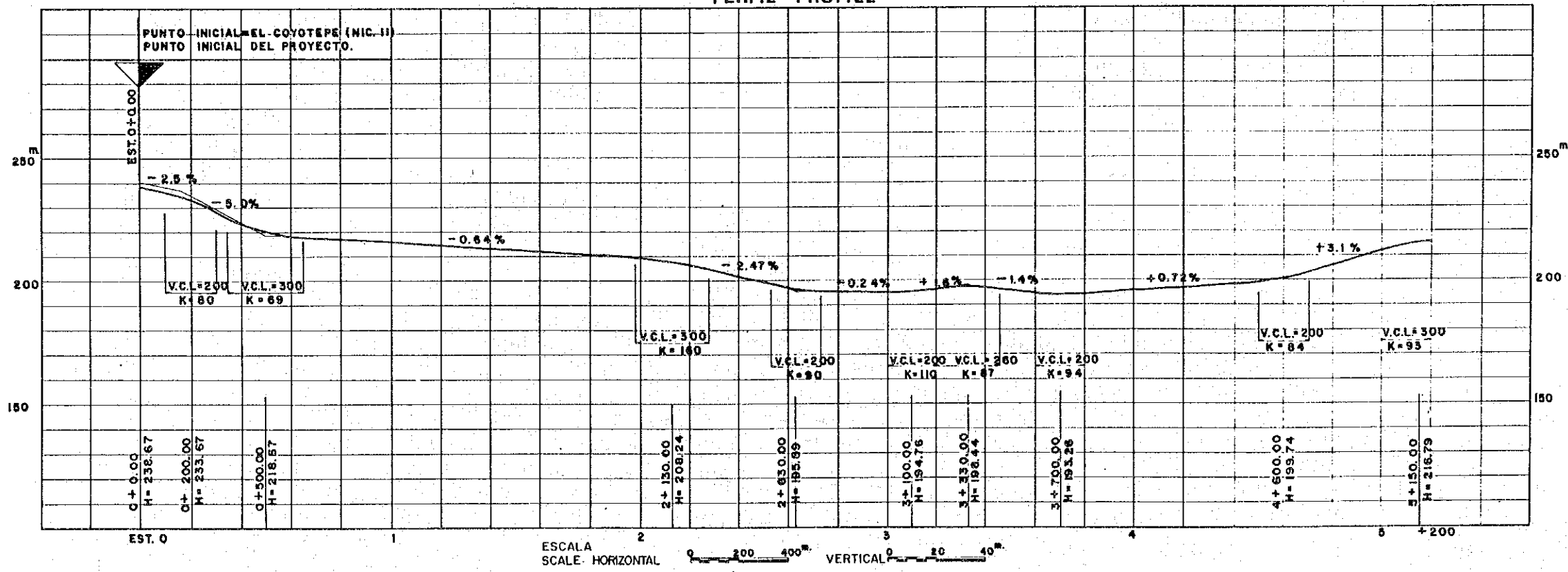

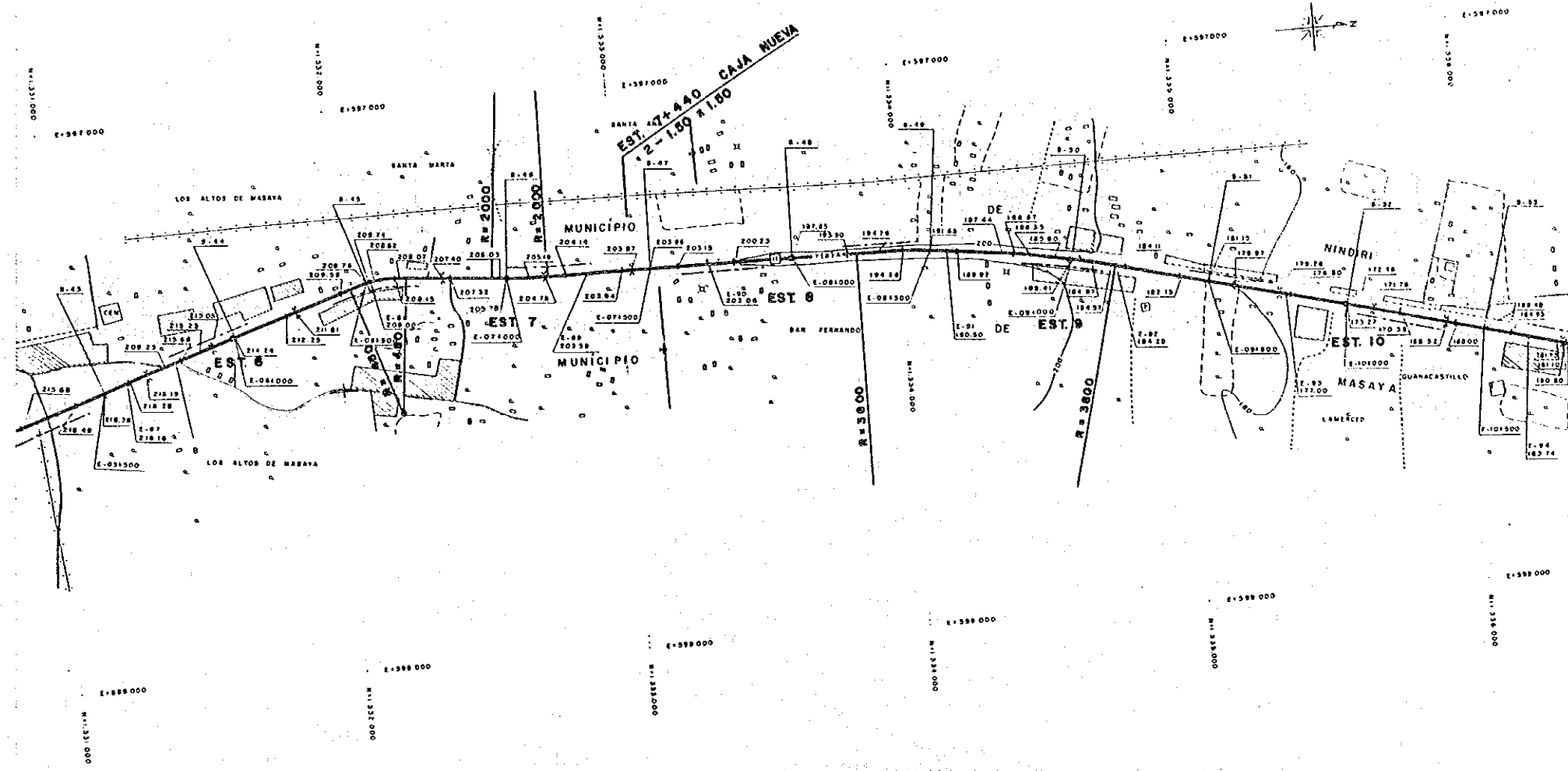

PERFIL - PROFILE

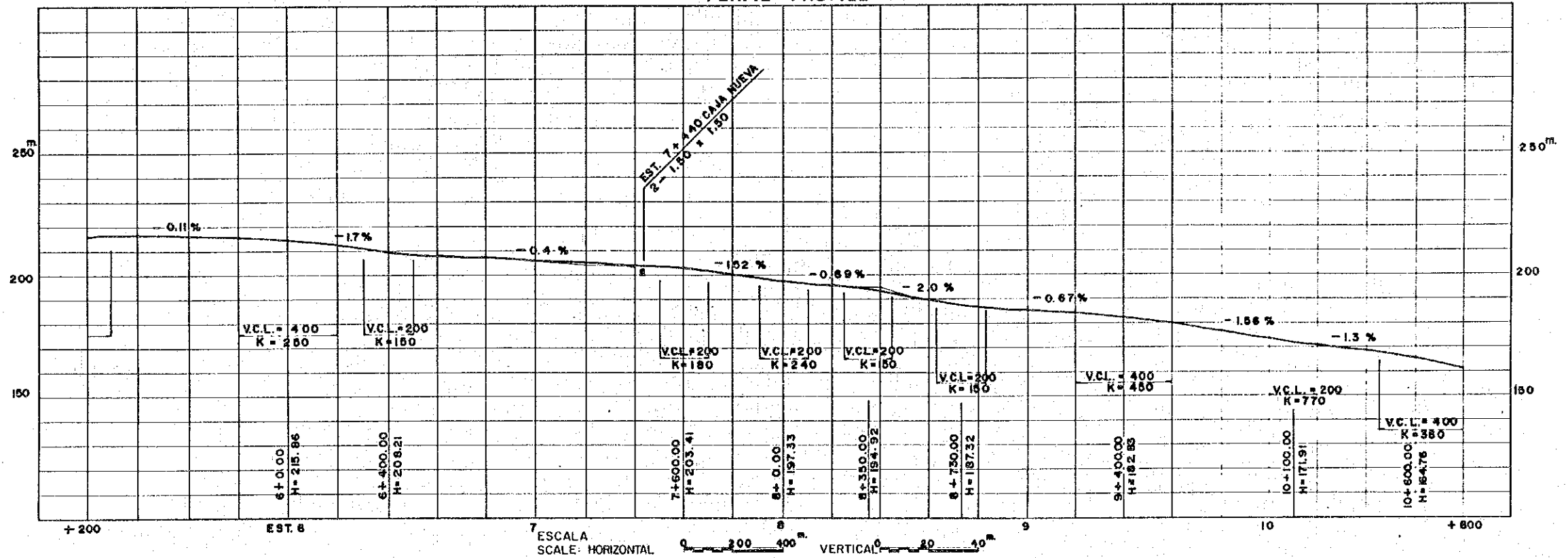

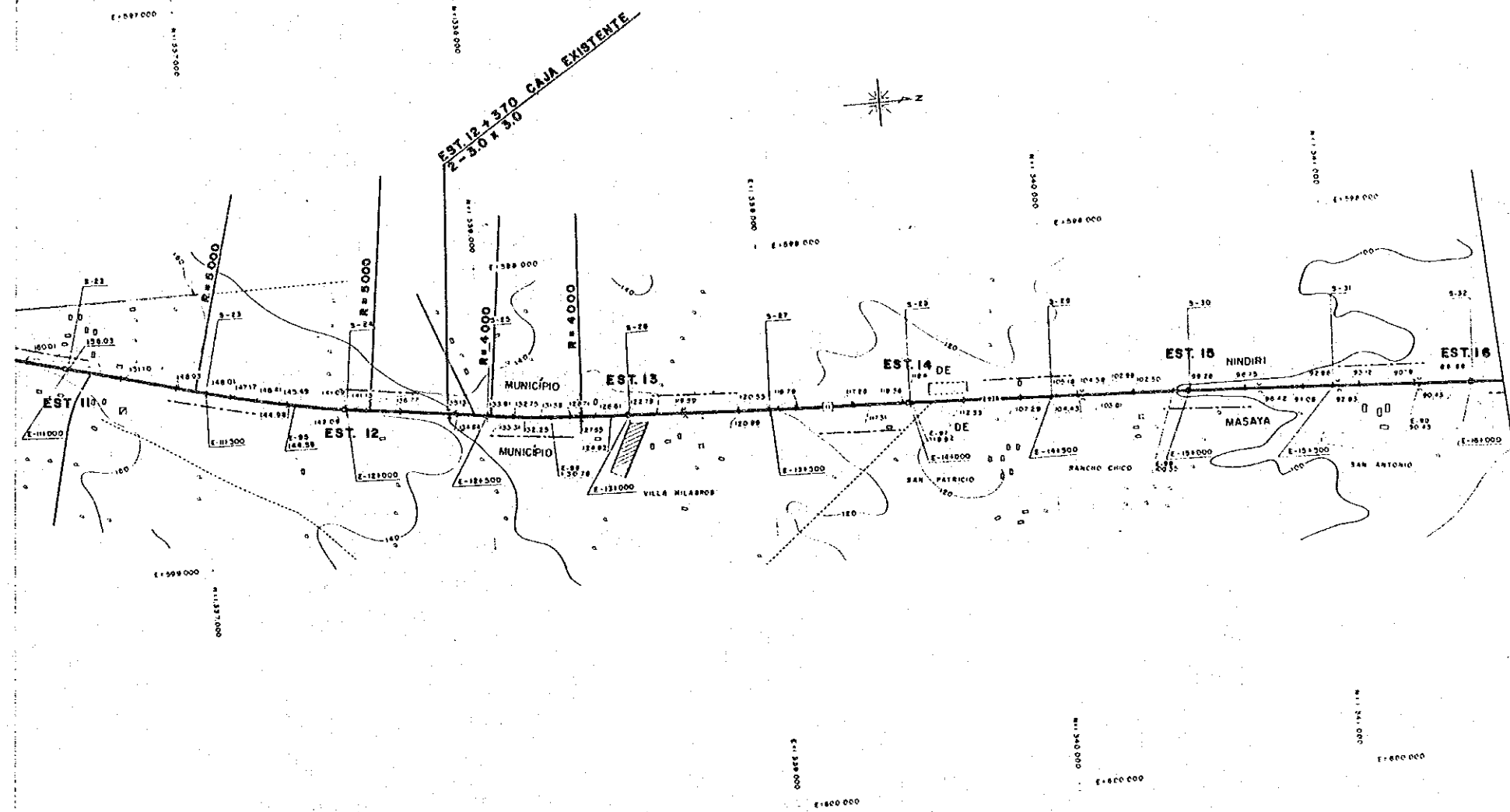

PERFIL - PROFILE

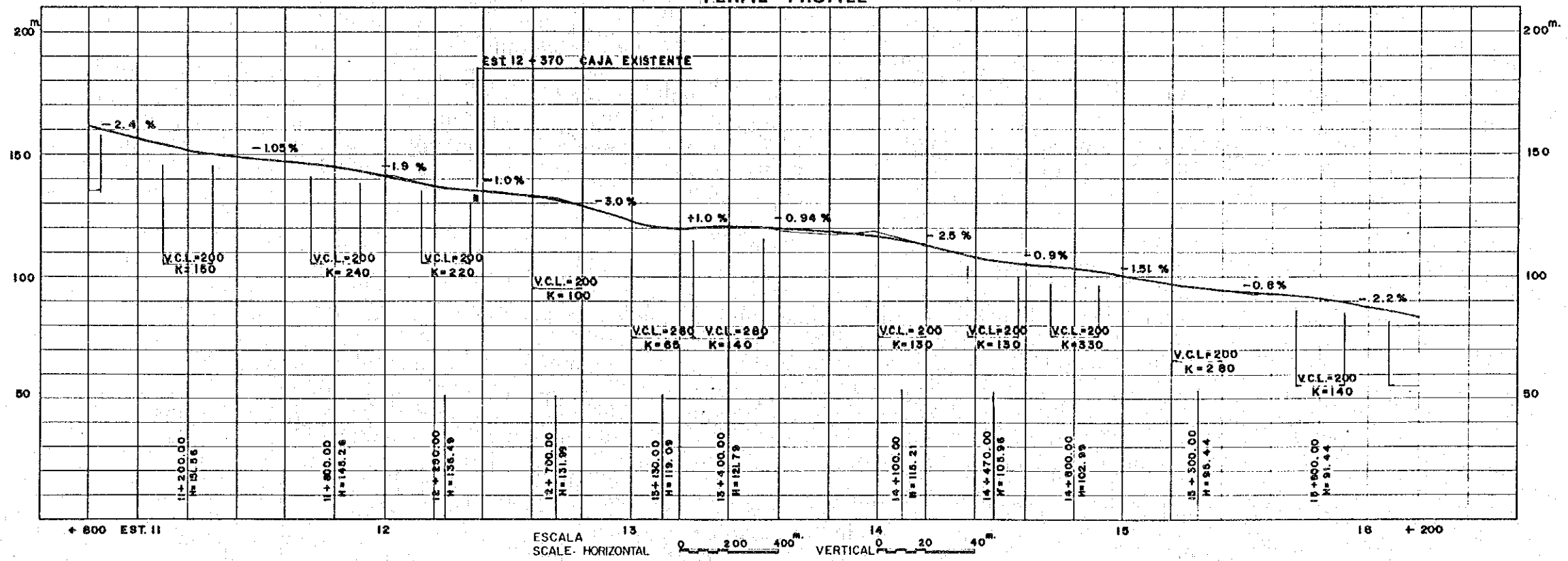

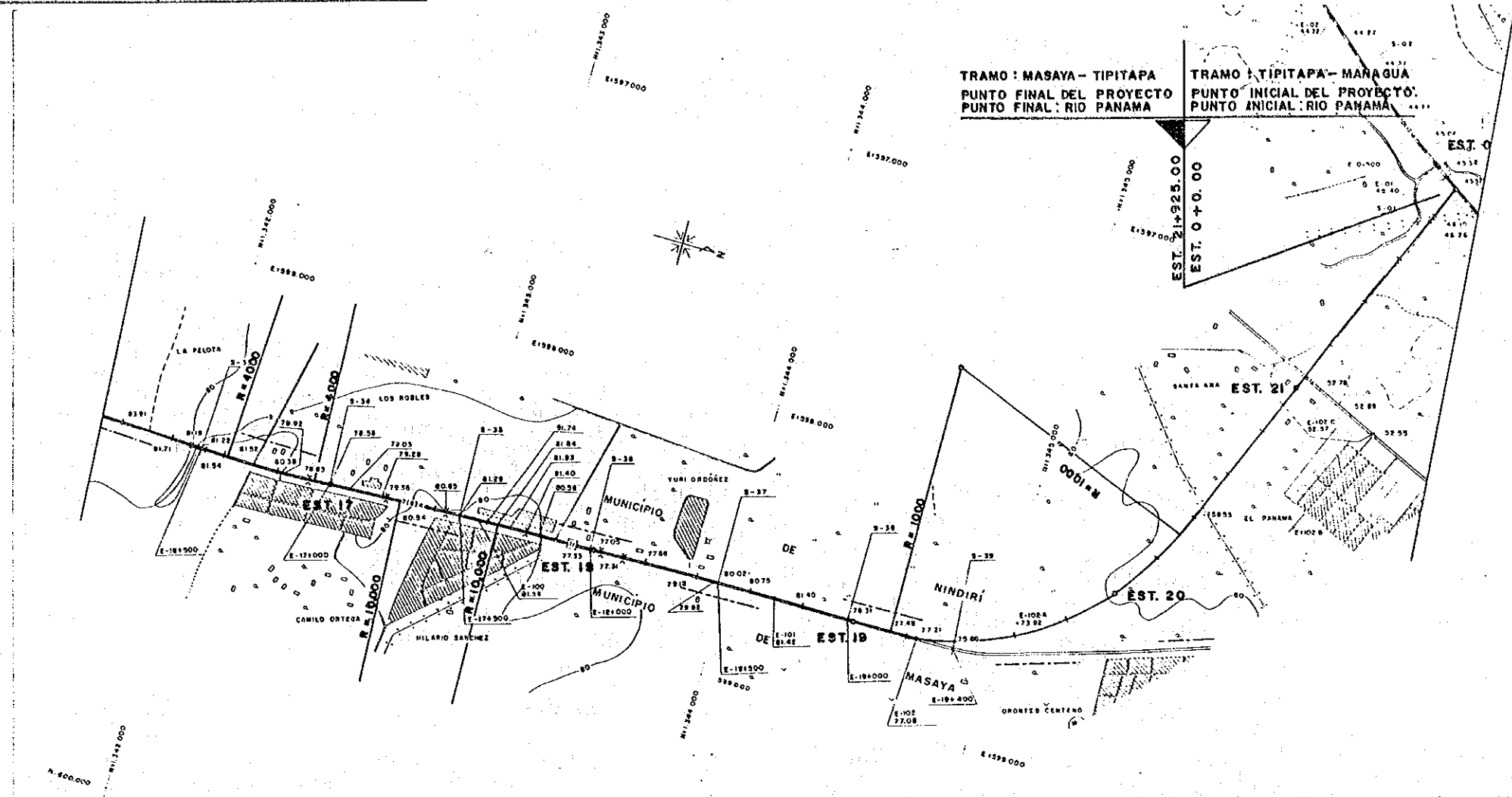

PERFIL -- PROFILE

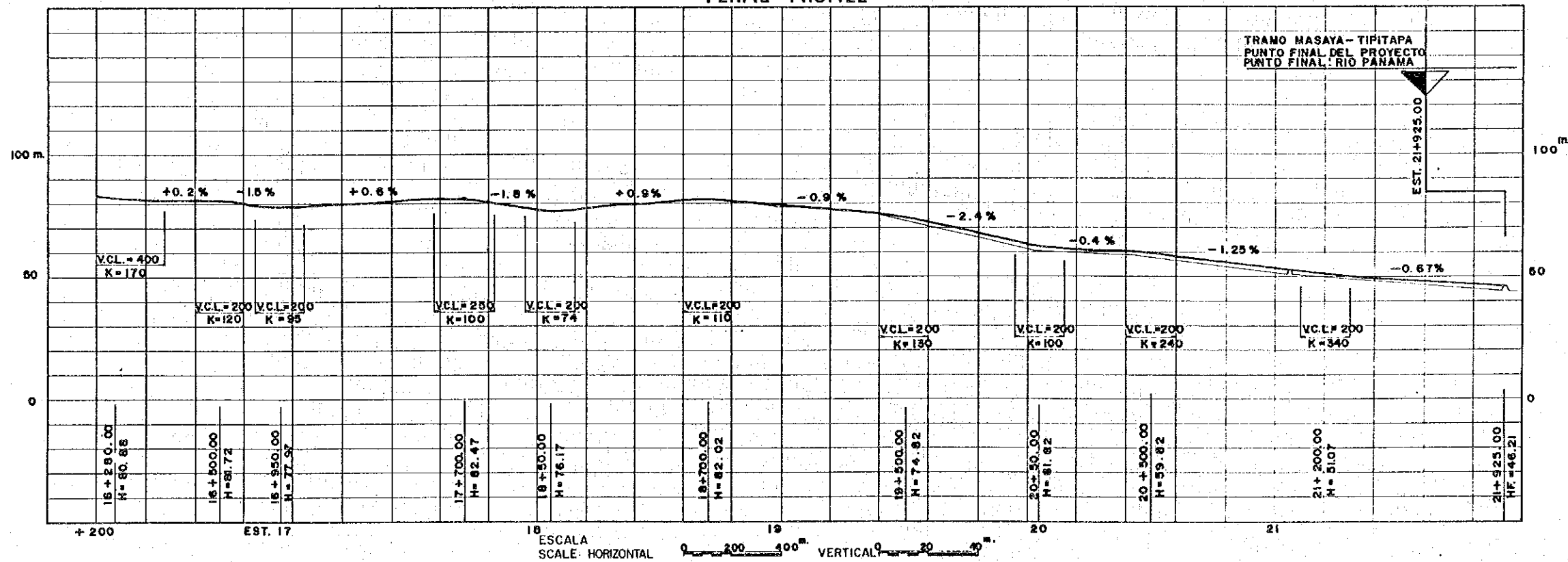

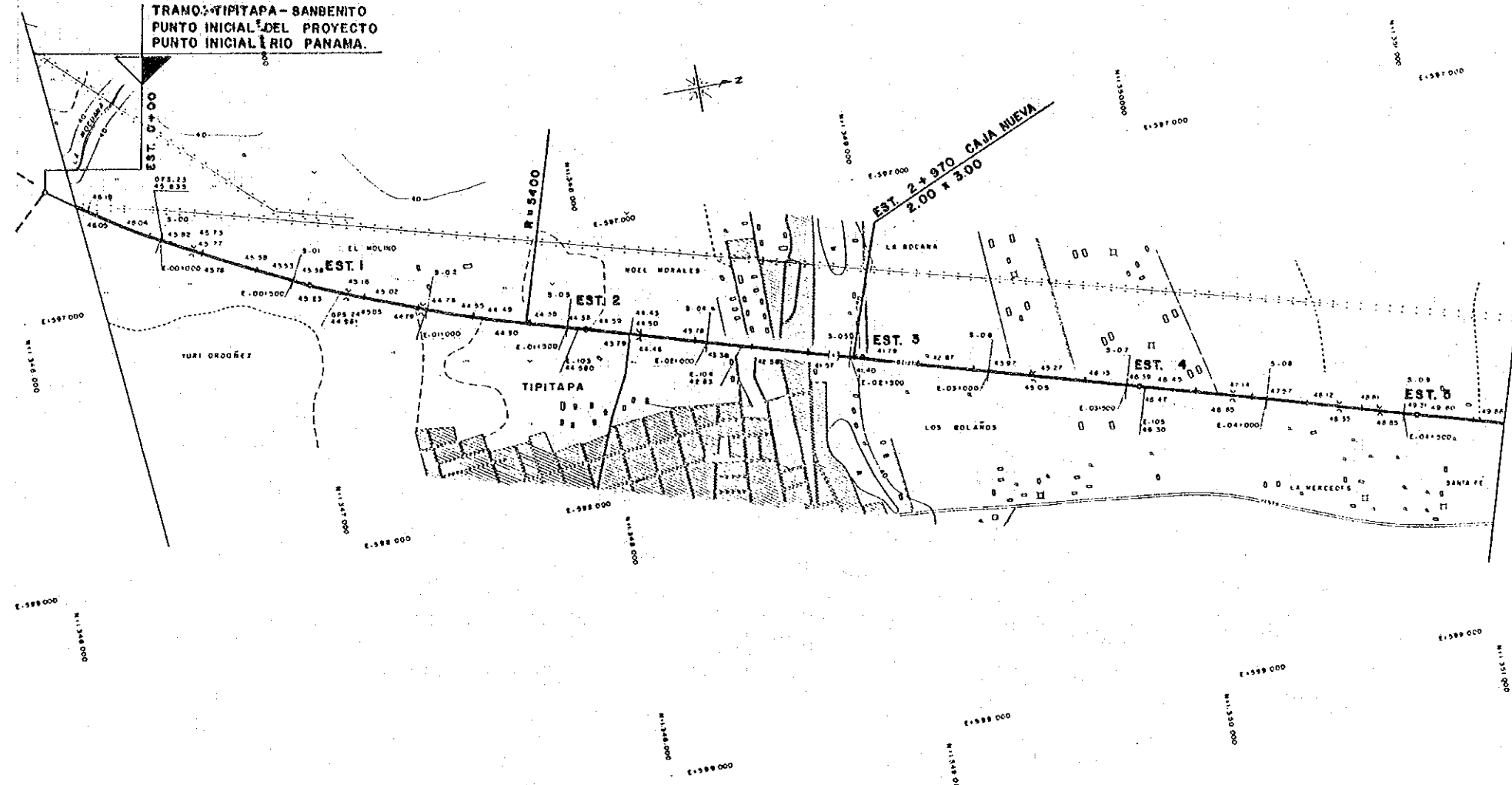

PERFIL - PROFILE

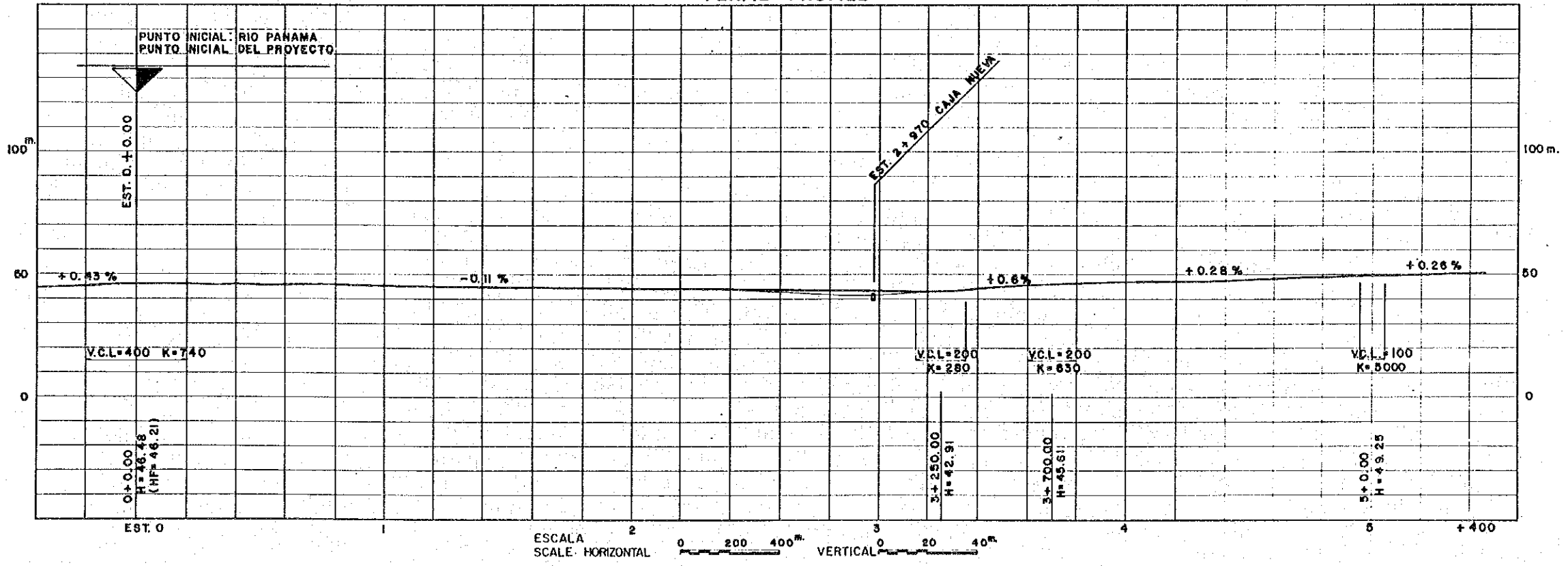

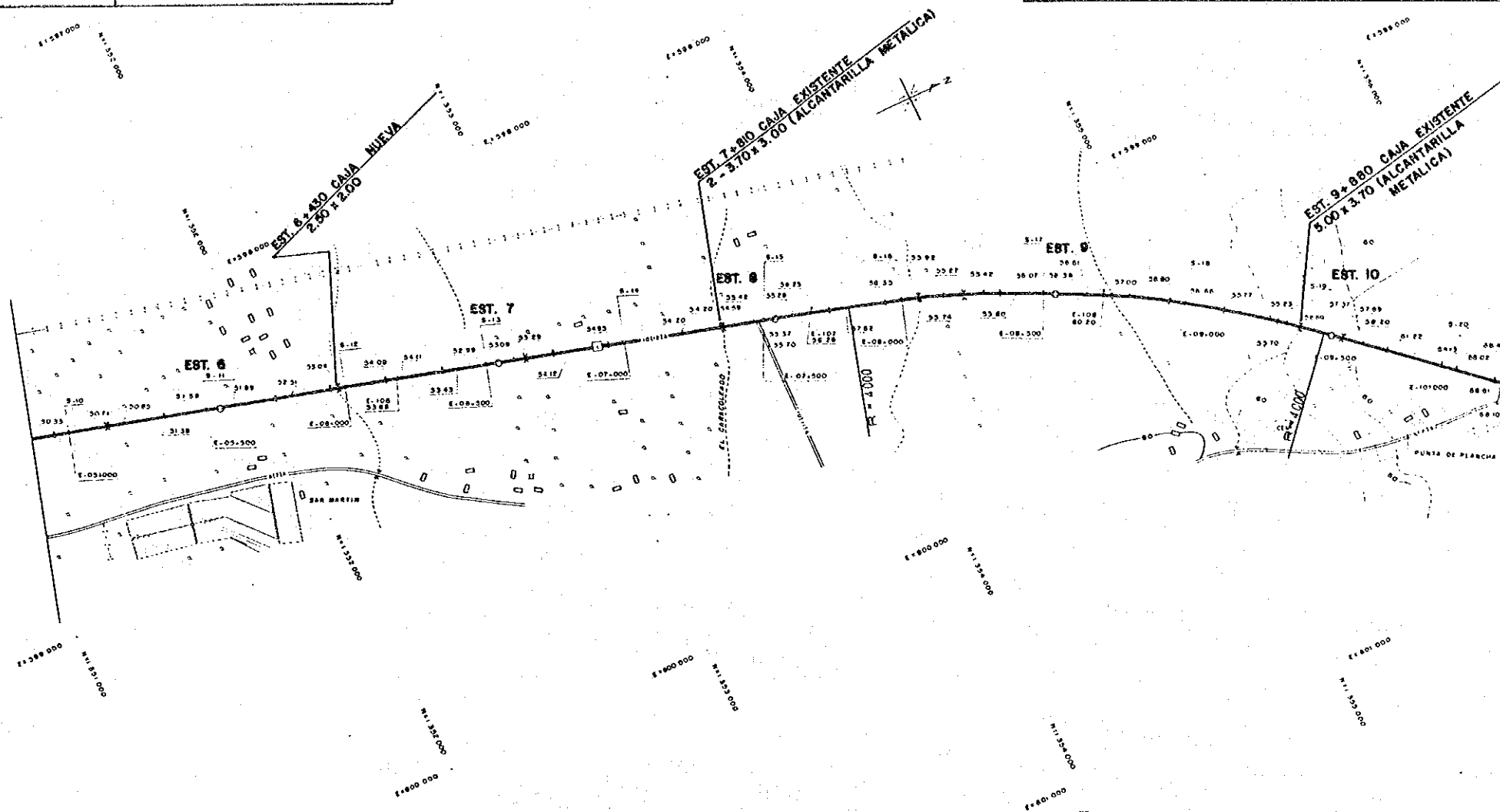

PERFIL - PROFILE

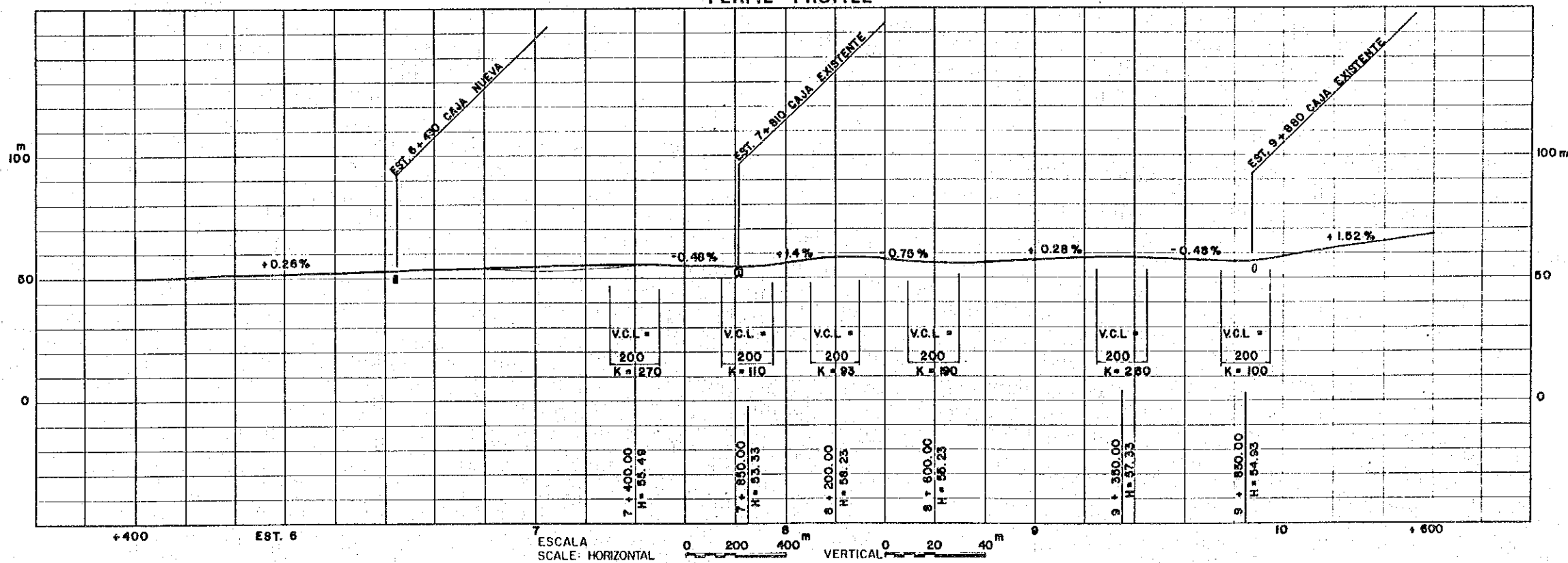



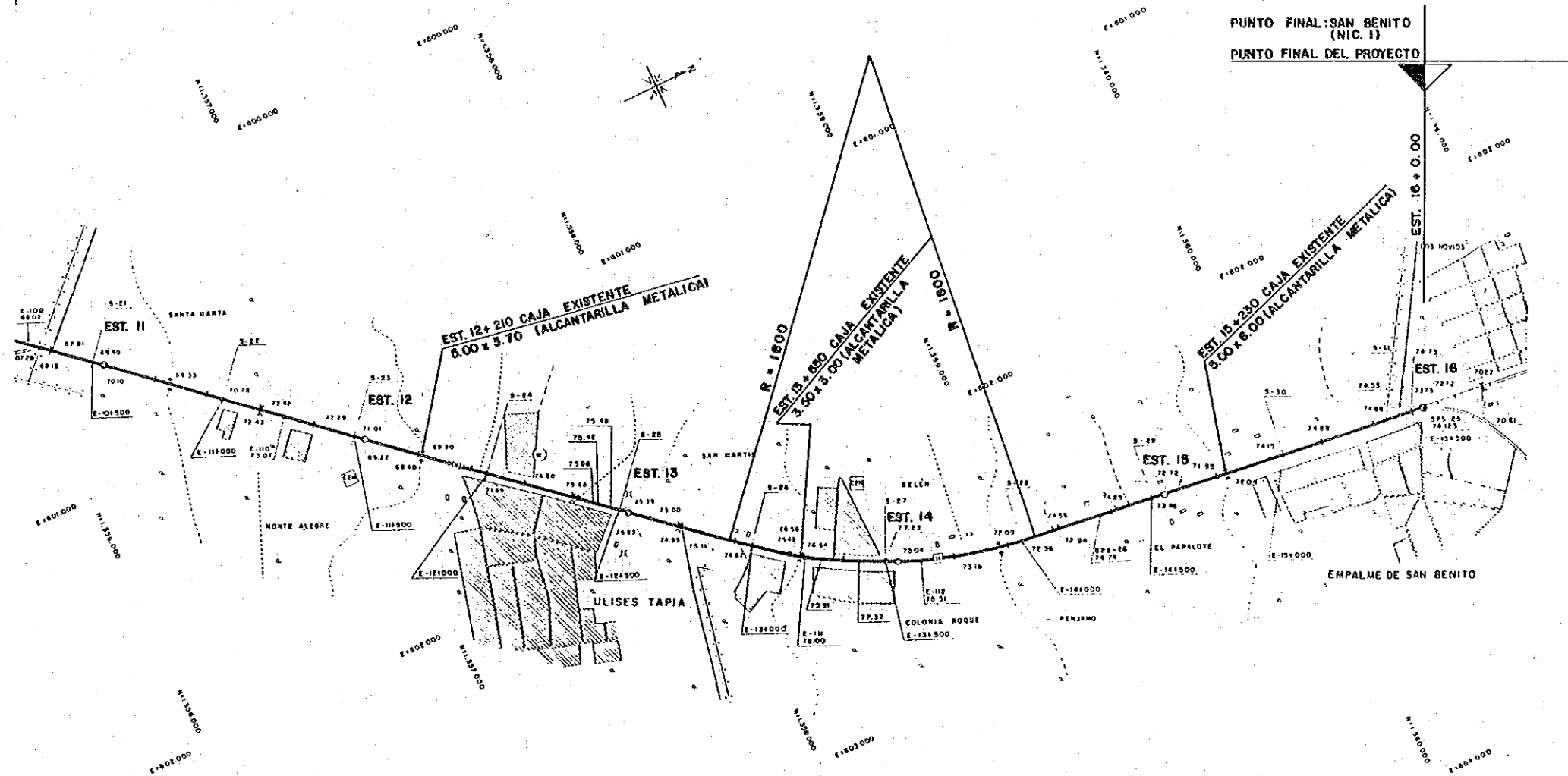

PERFIL - PROFILE

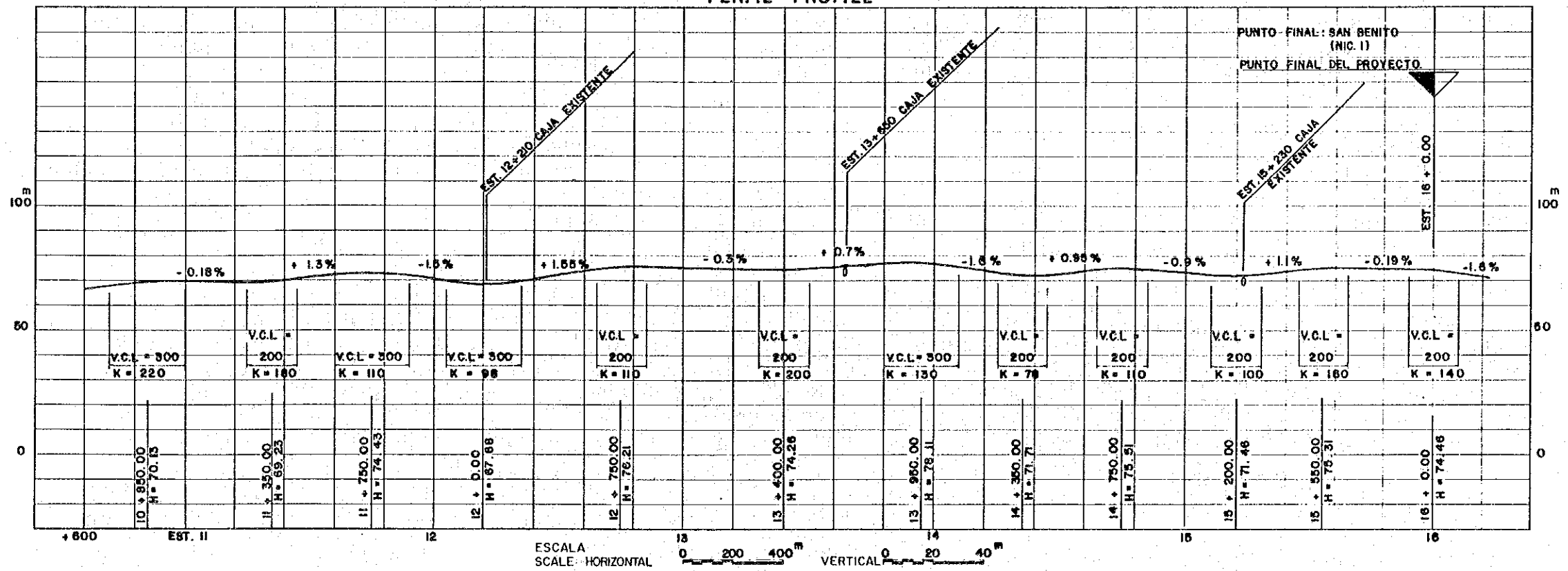

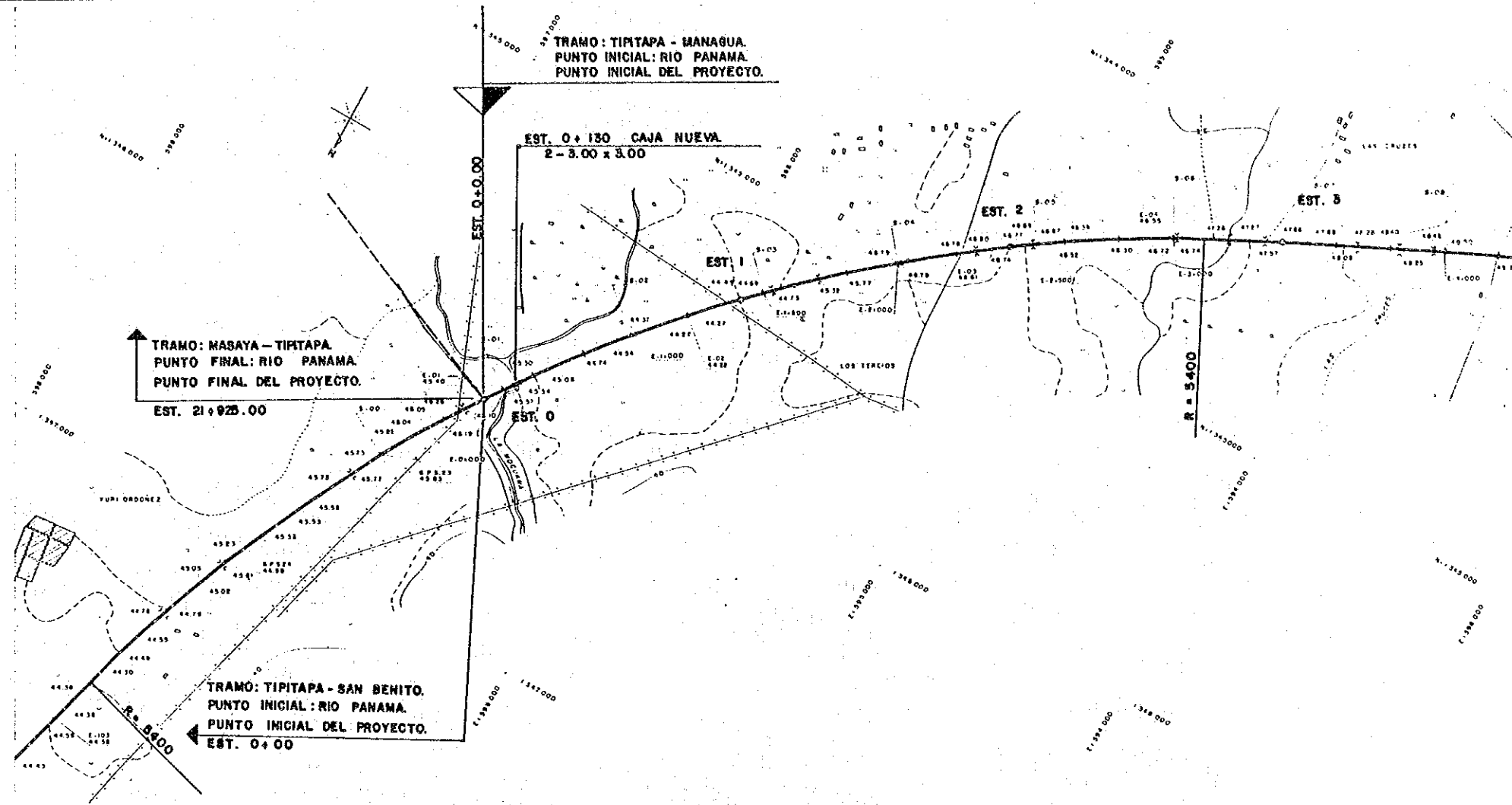

PERFIL - PROFILE

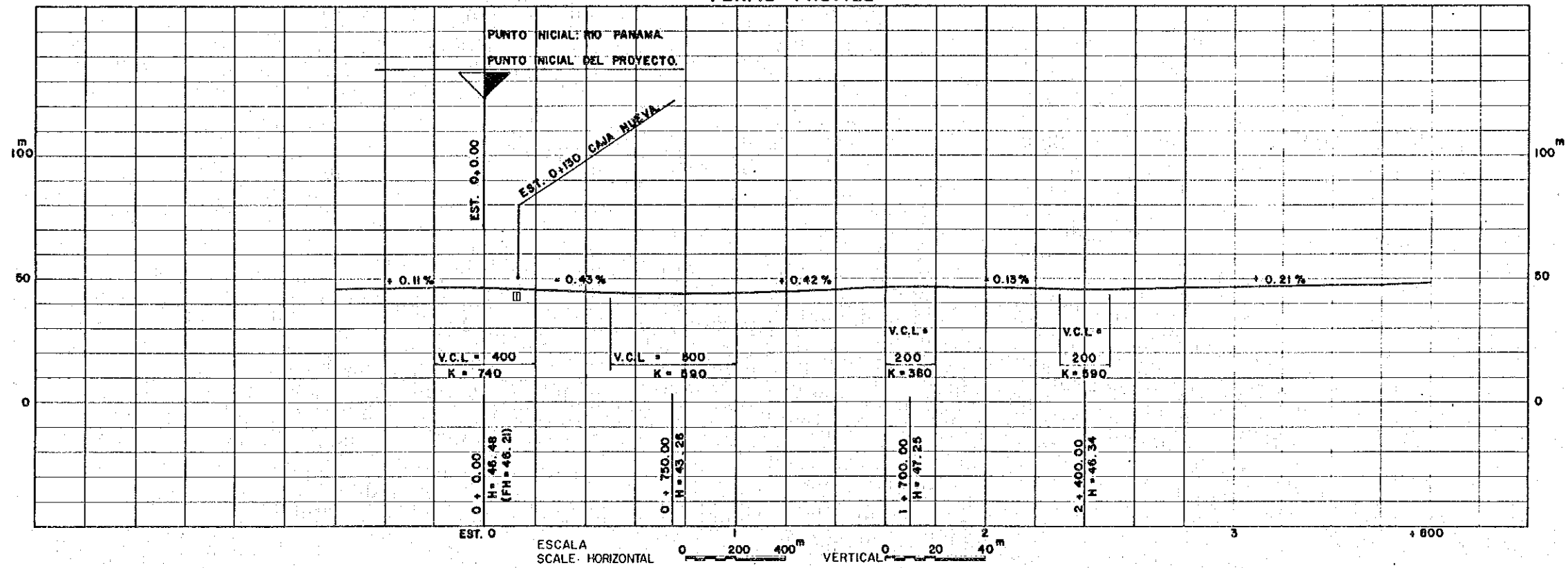

PUNTO FINAL: SAN CRISTOBAL (NIC. I)  
PUNTO FINAL DEL PROYECTO

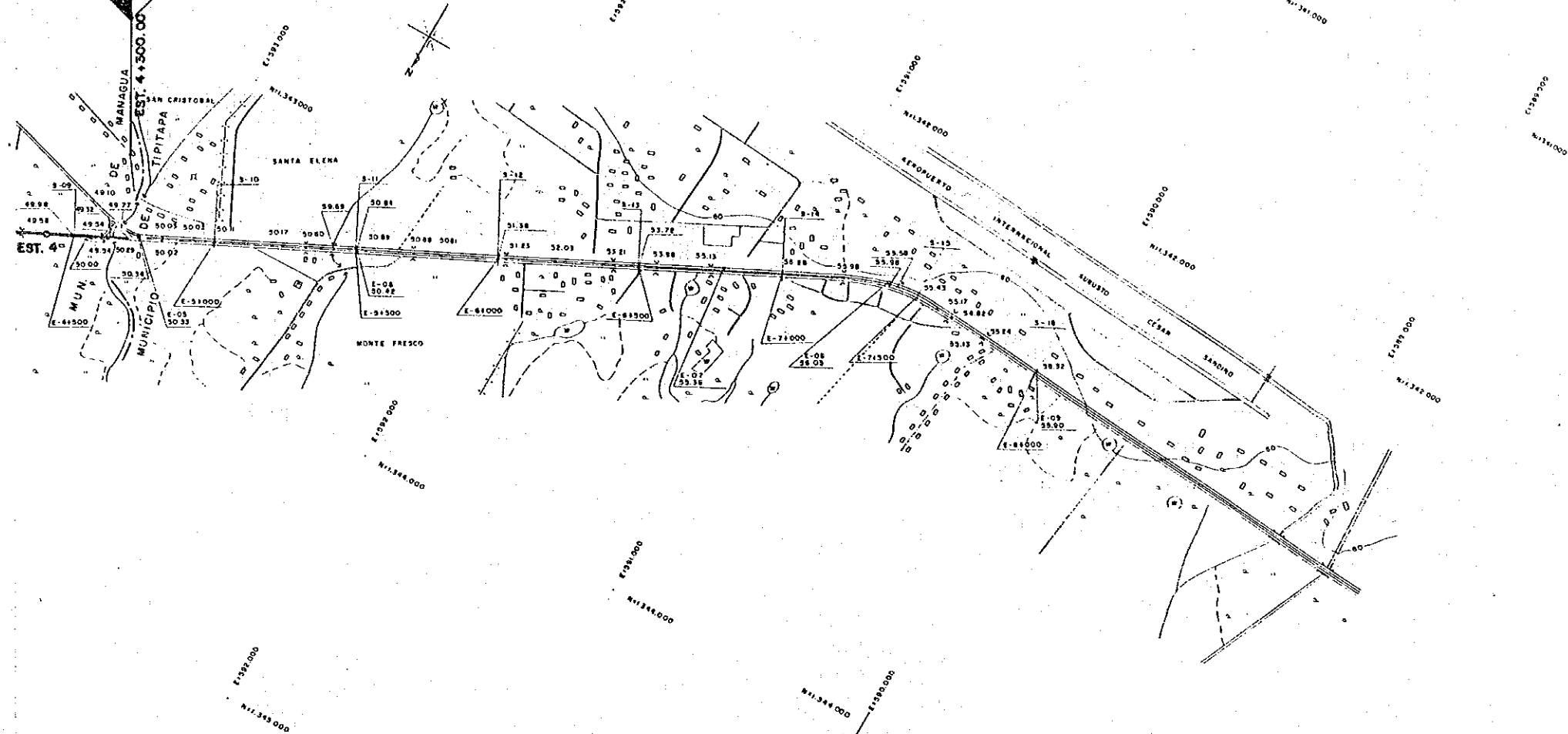

PERFIL - PROFILE

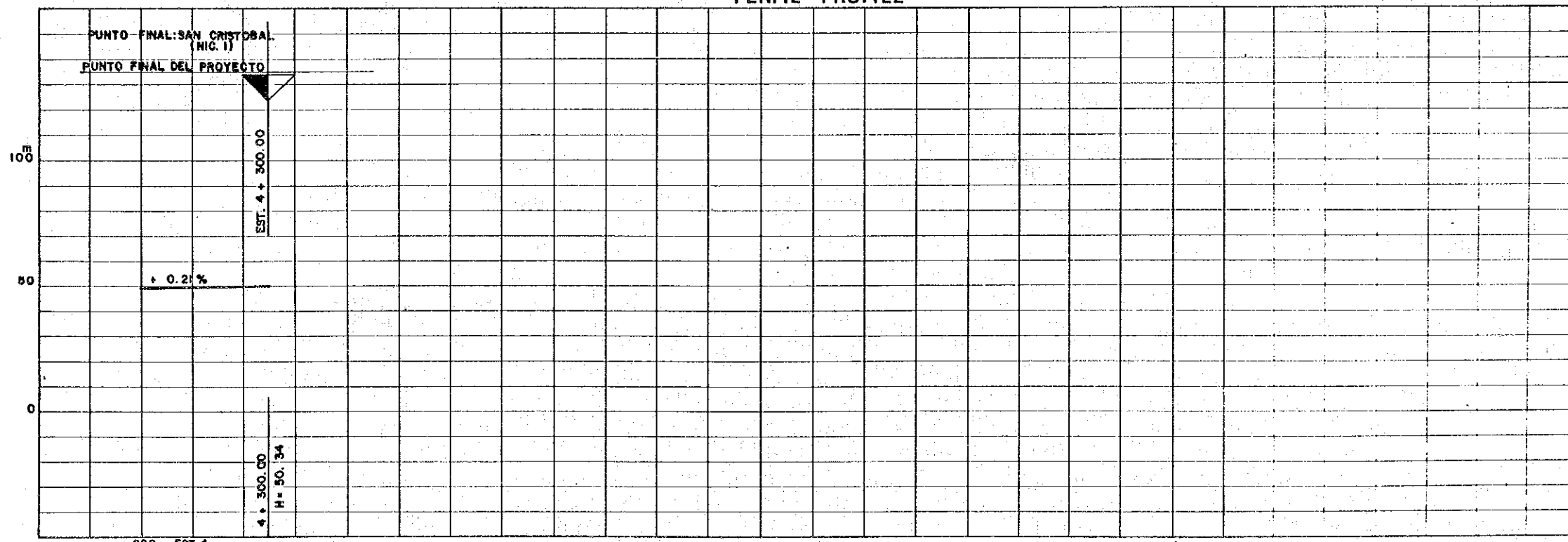

+ 800 EST. 4

ESCALA SCALE HORIZONTAL 0 200 400<sup>m</sup> VERTICAL 0 20 40<sup>m</sup>