

PERFIL - PROFILE

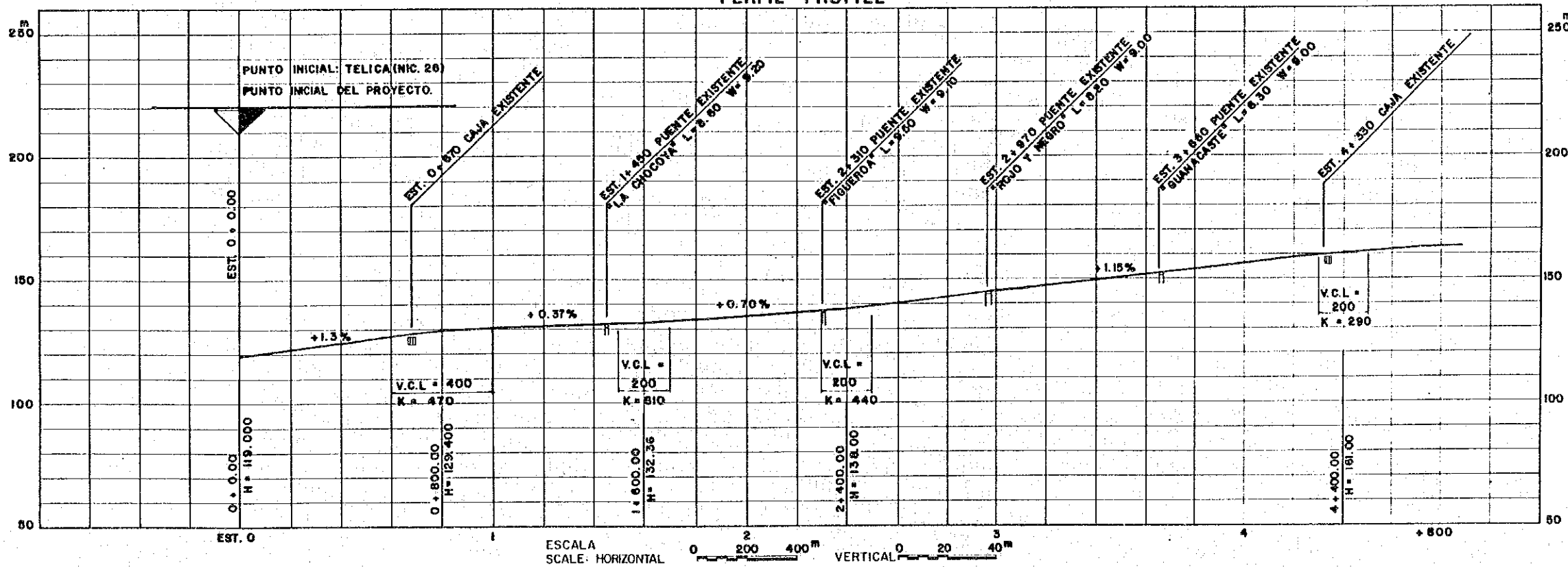

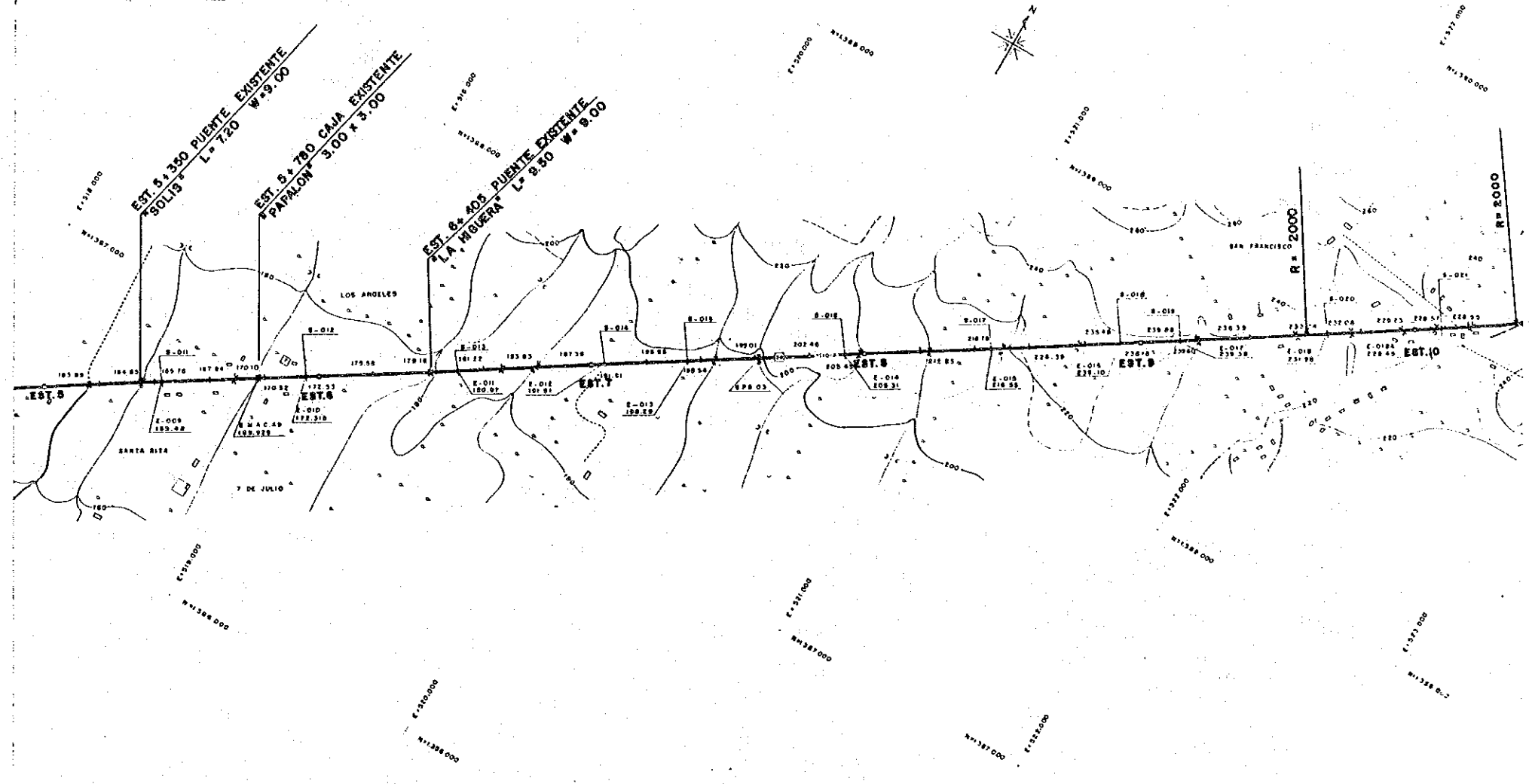

PERFIL -- PROFILE

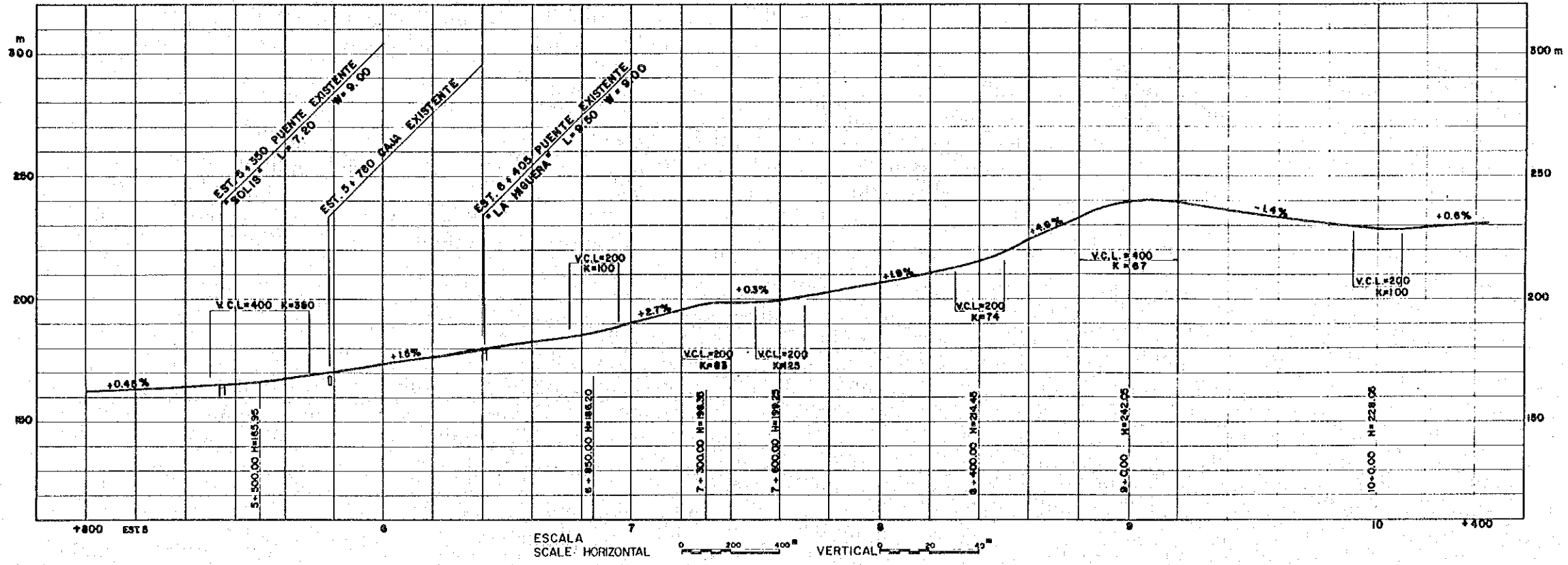

ESCALA SCALE: HORIZONTAL 0 200 400 M VERTICAL 0 20 40 M

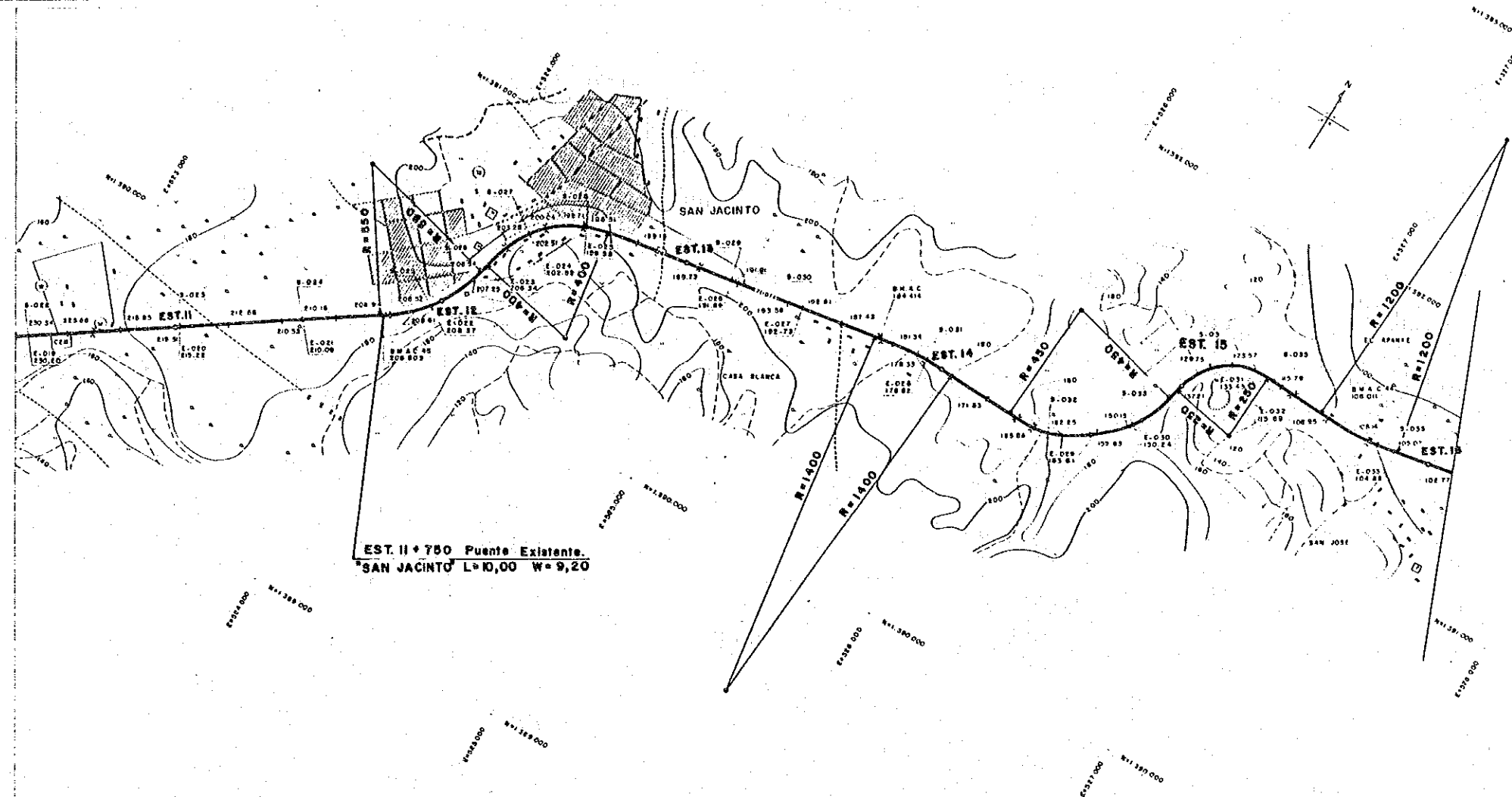

PERFIL - PROFILE

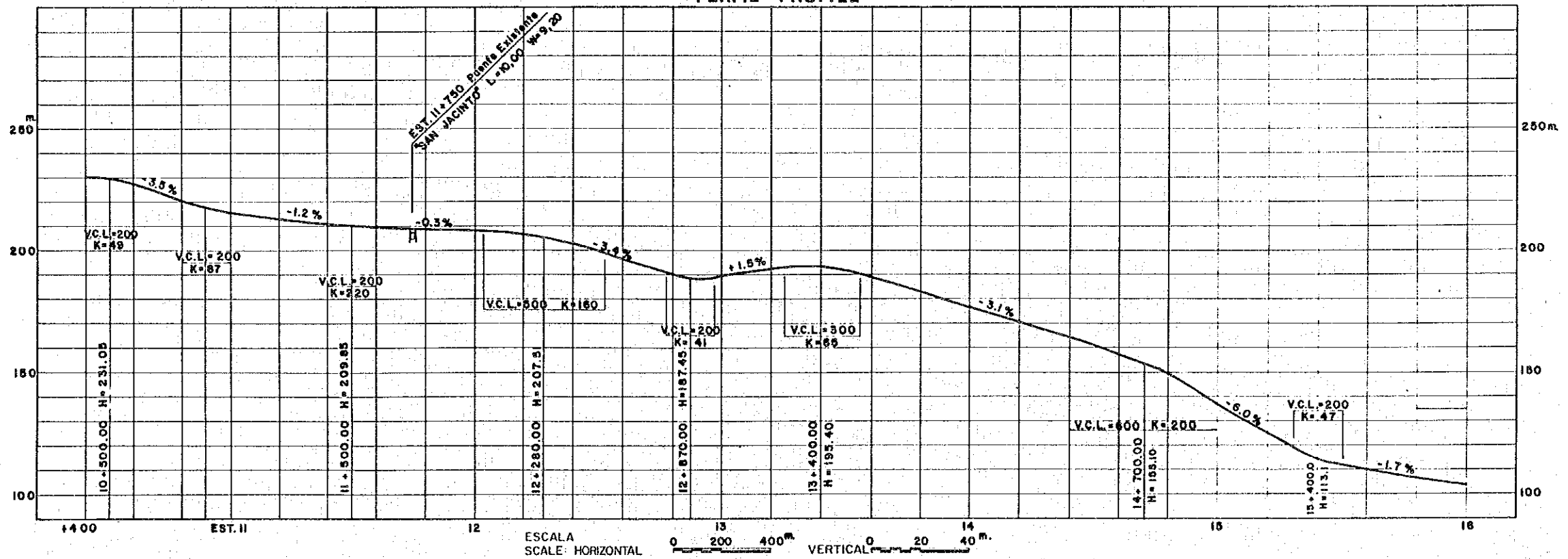

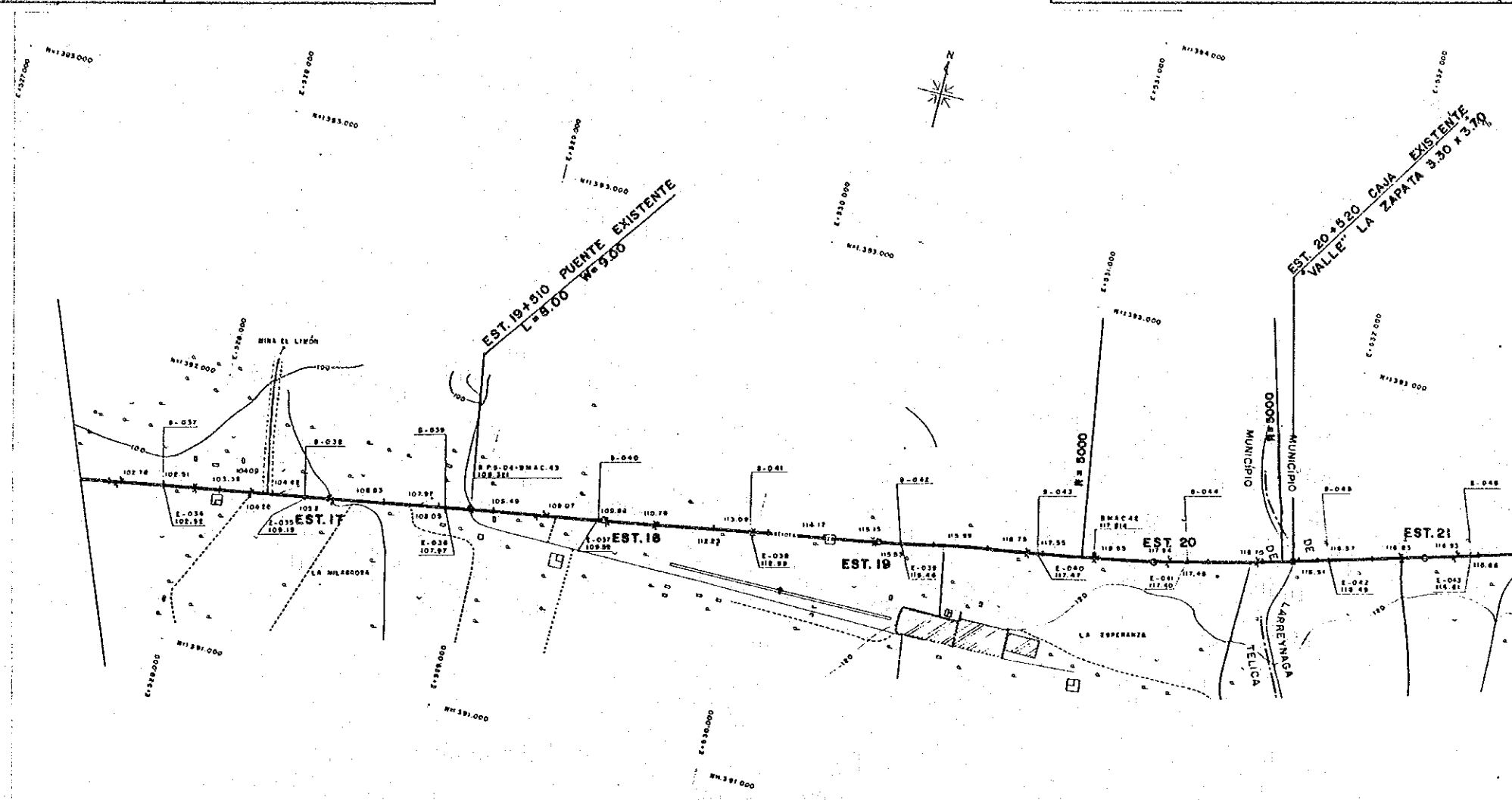

PERFIL - PROFILE

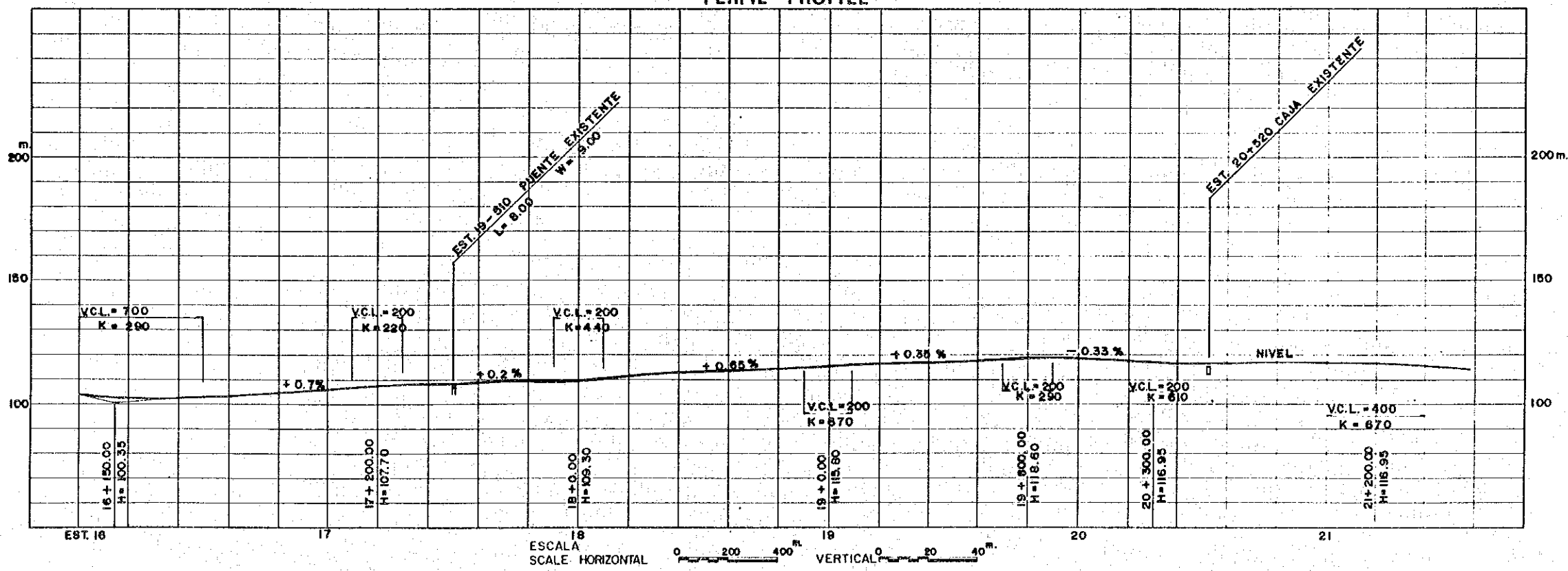

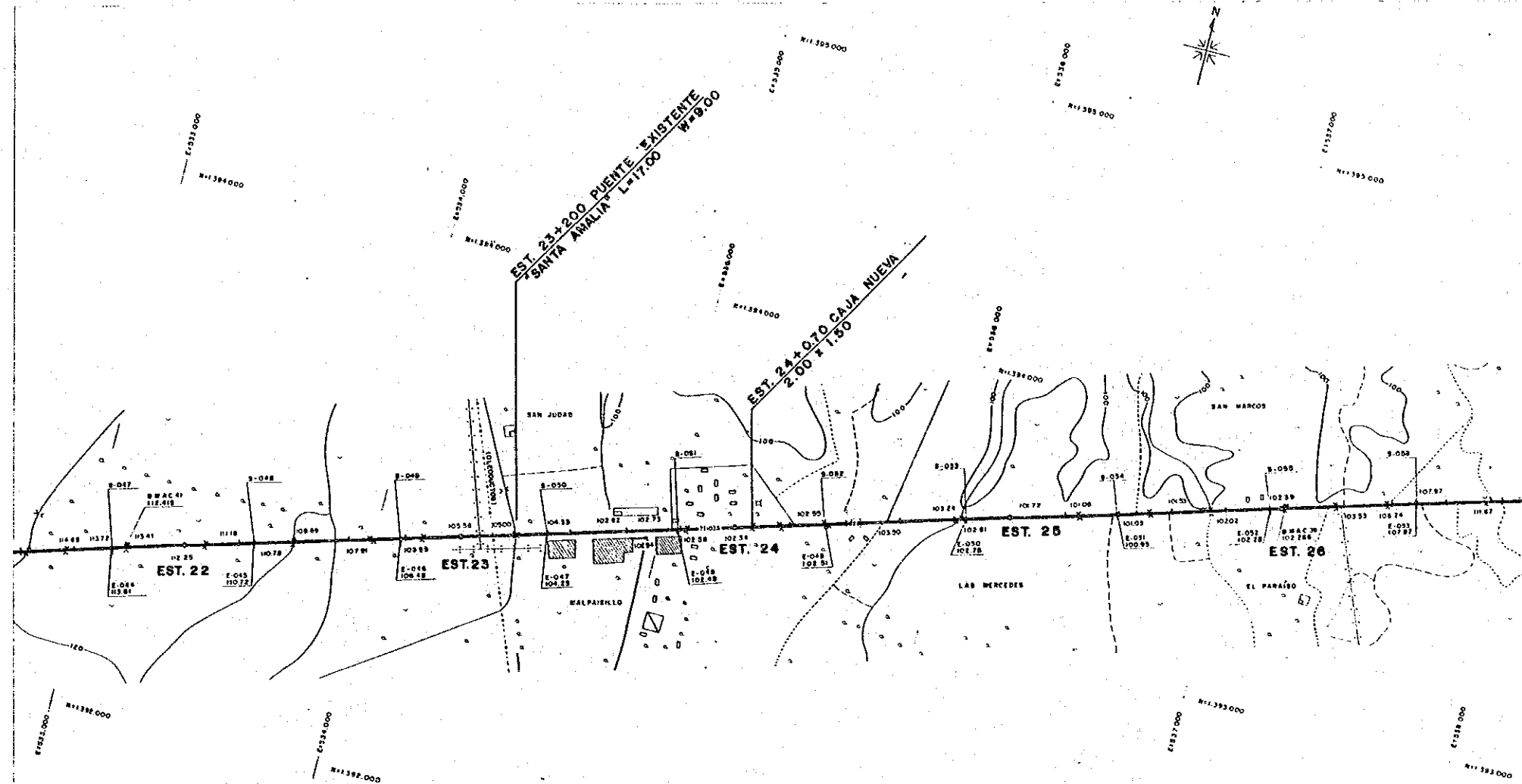

PERFIL - PROFILE

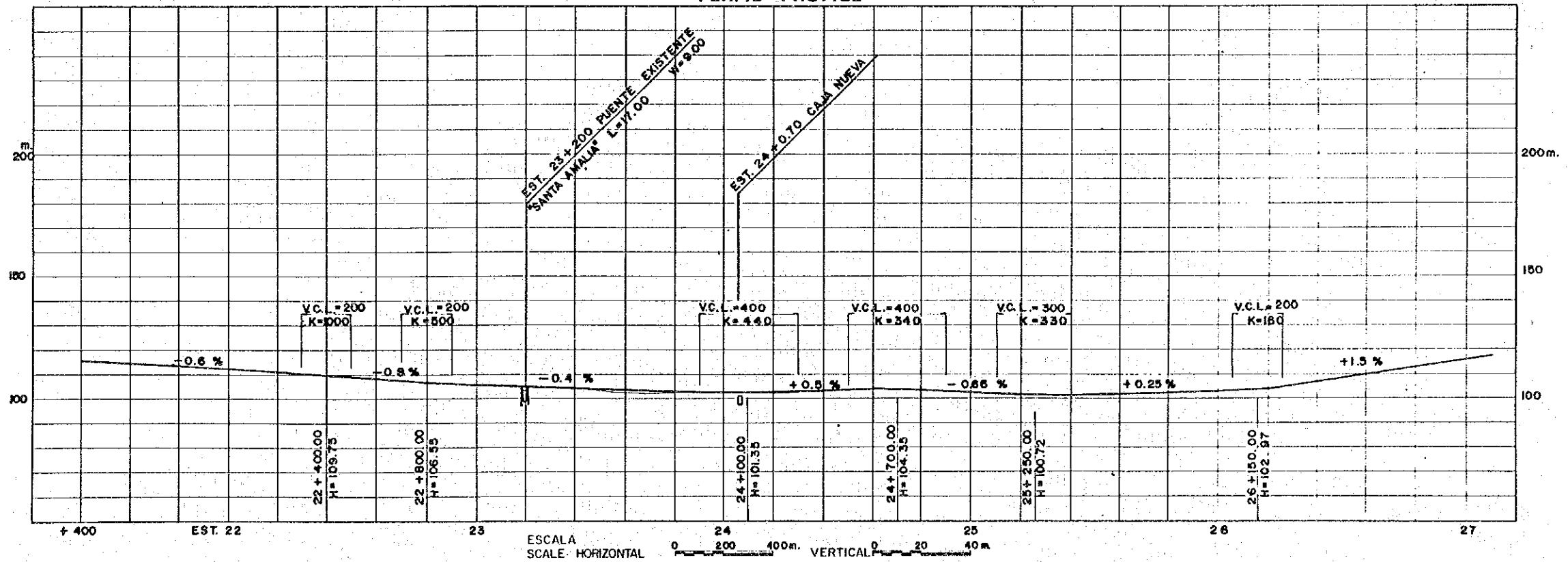

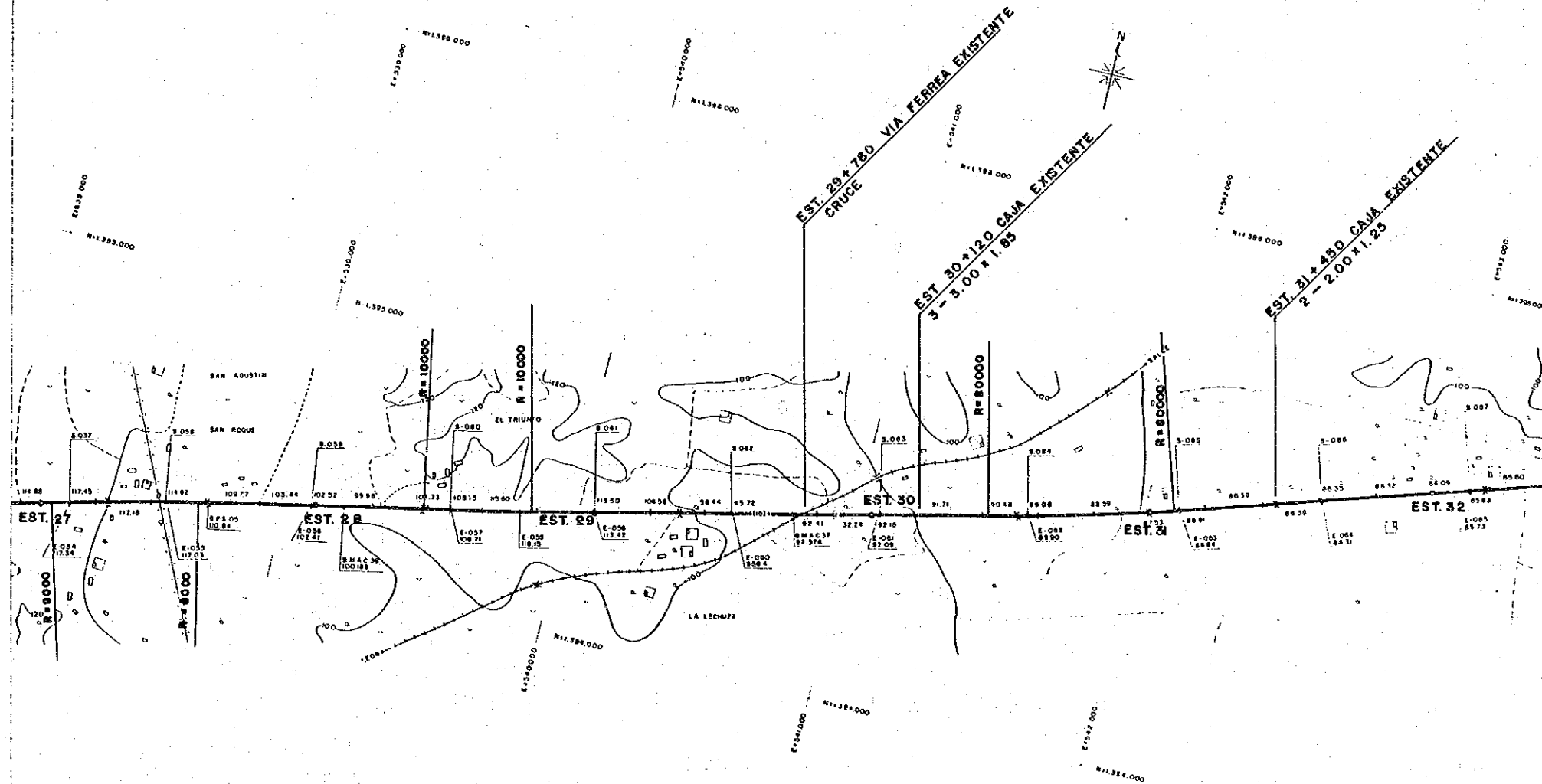

PERFIL - PROFILE

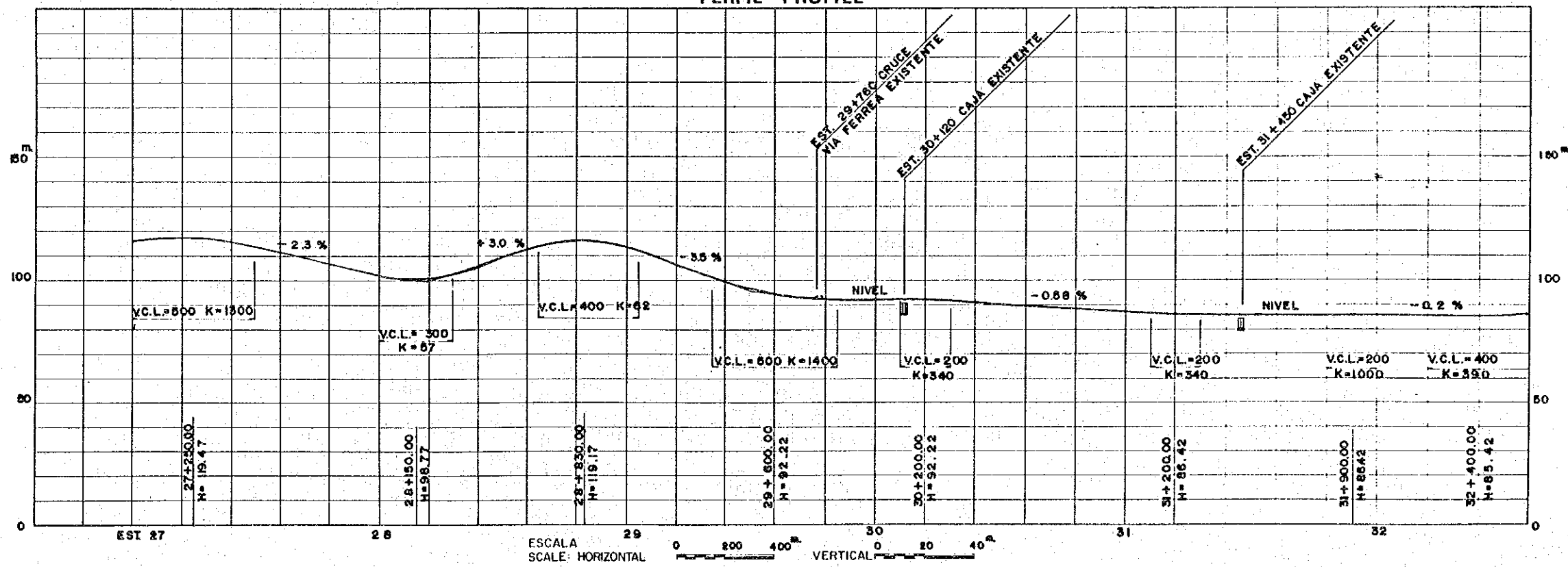

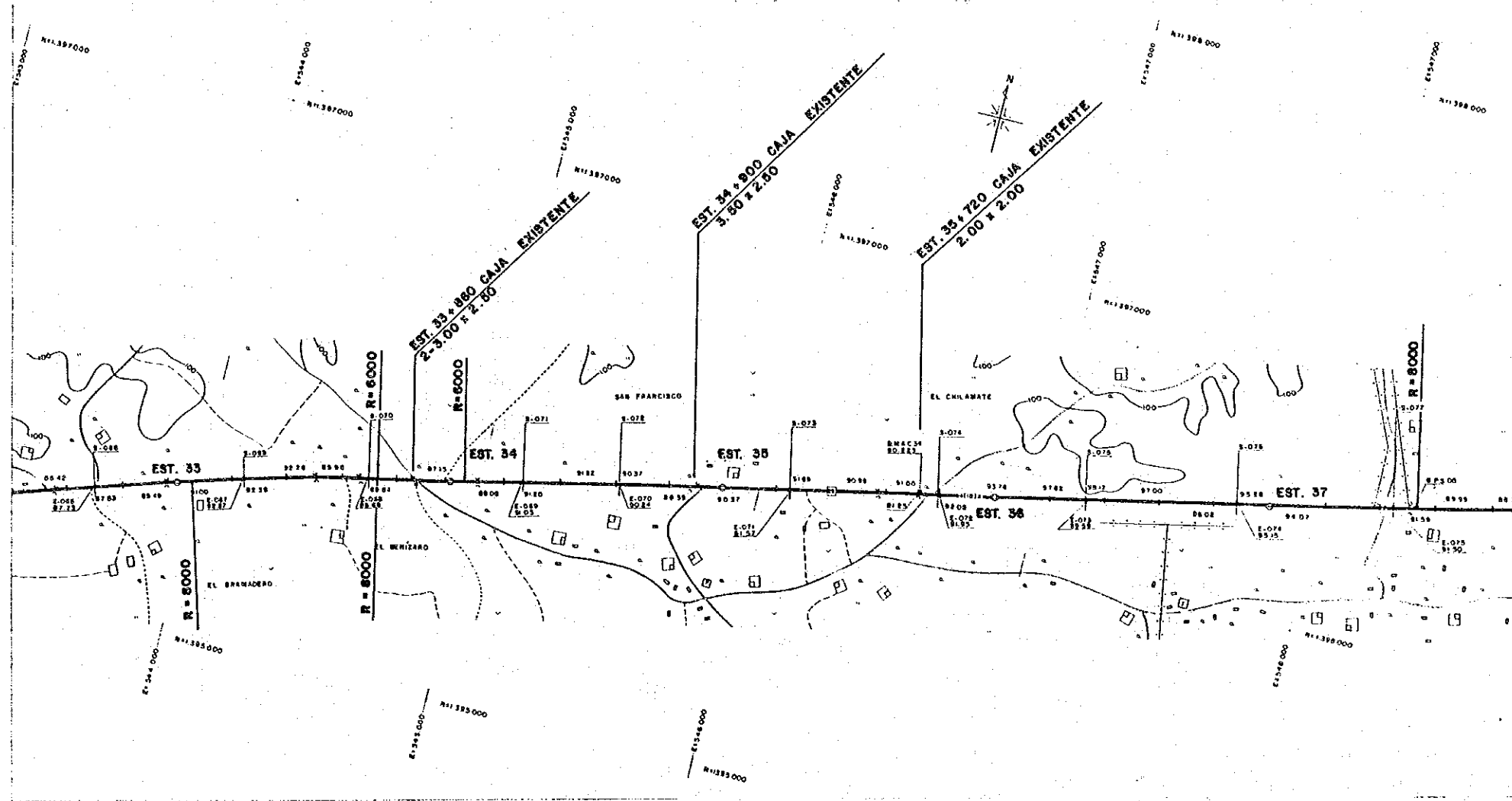

PERFIL -- PROFILE

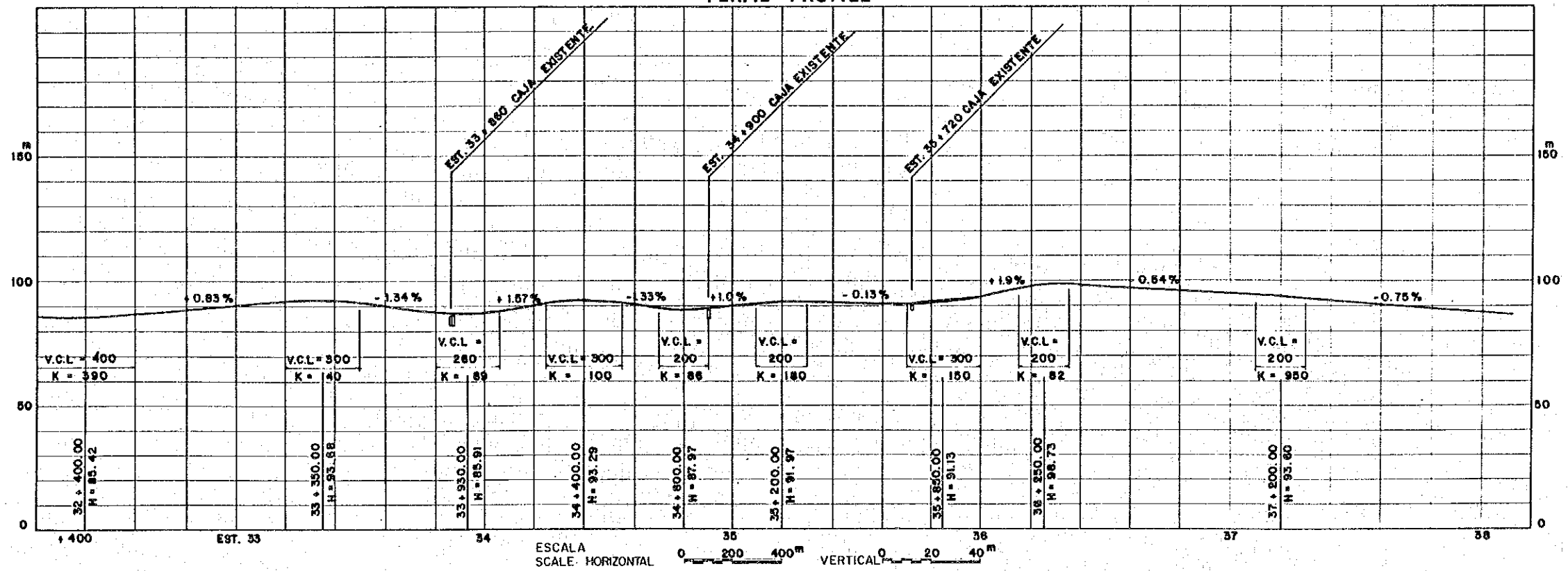

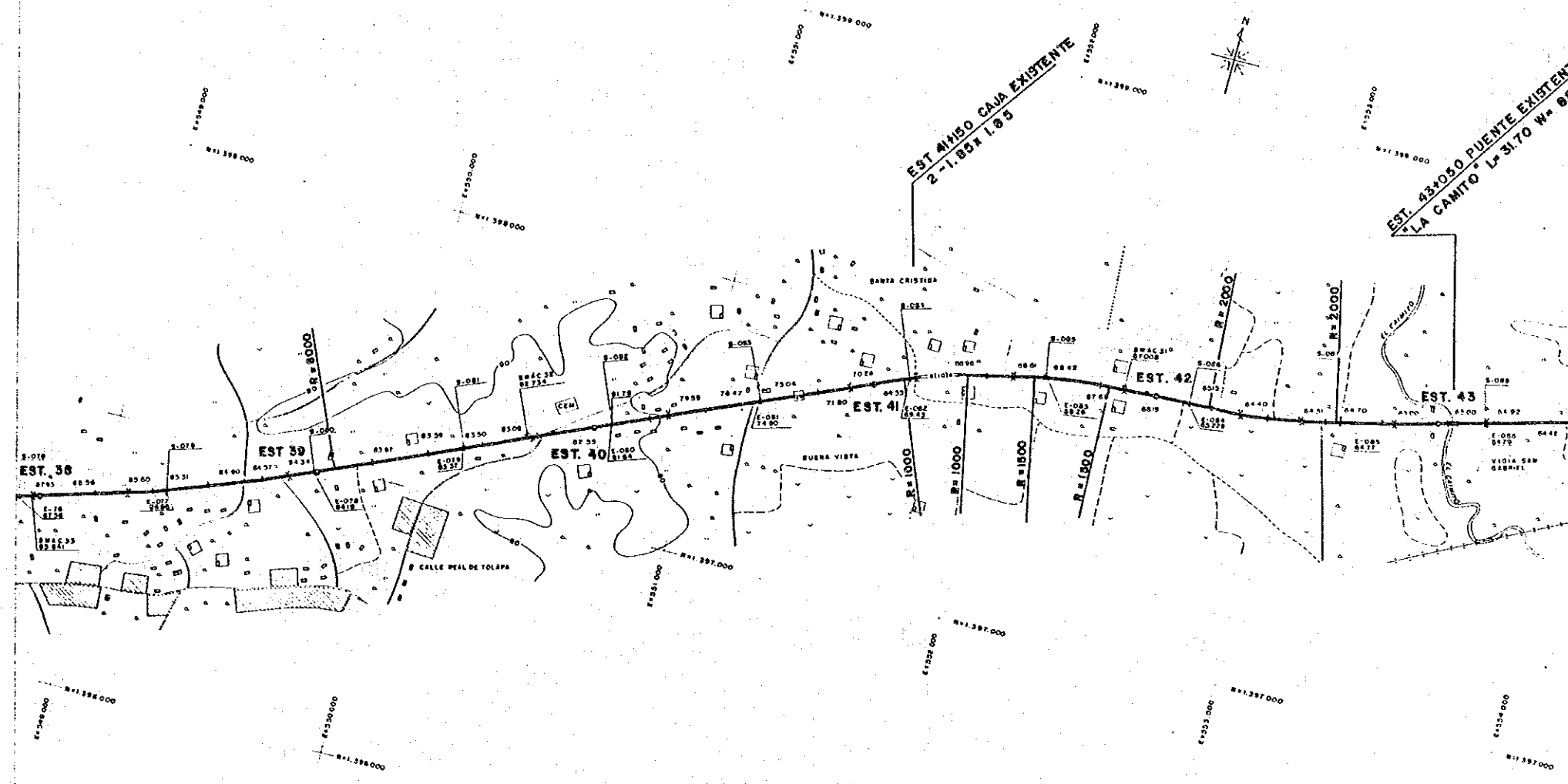

PERFIL -- PROFILE

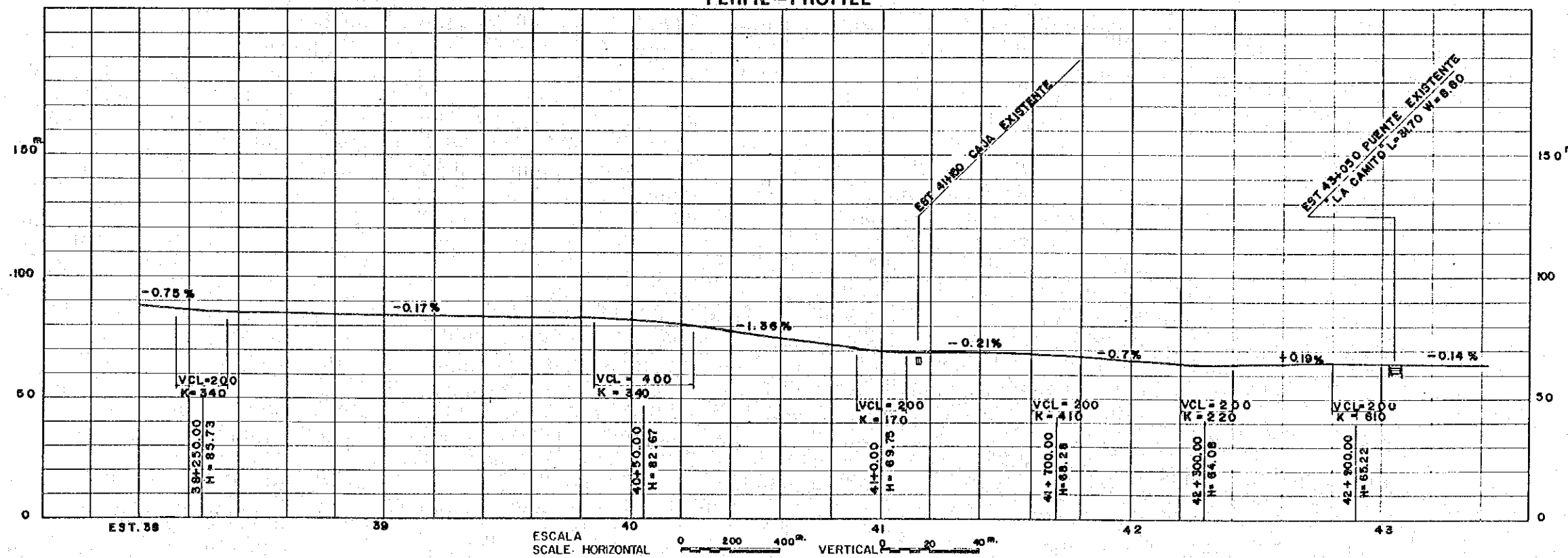

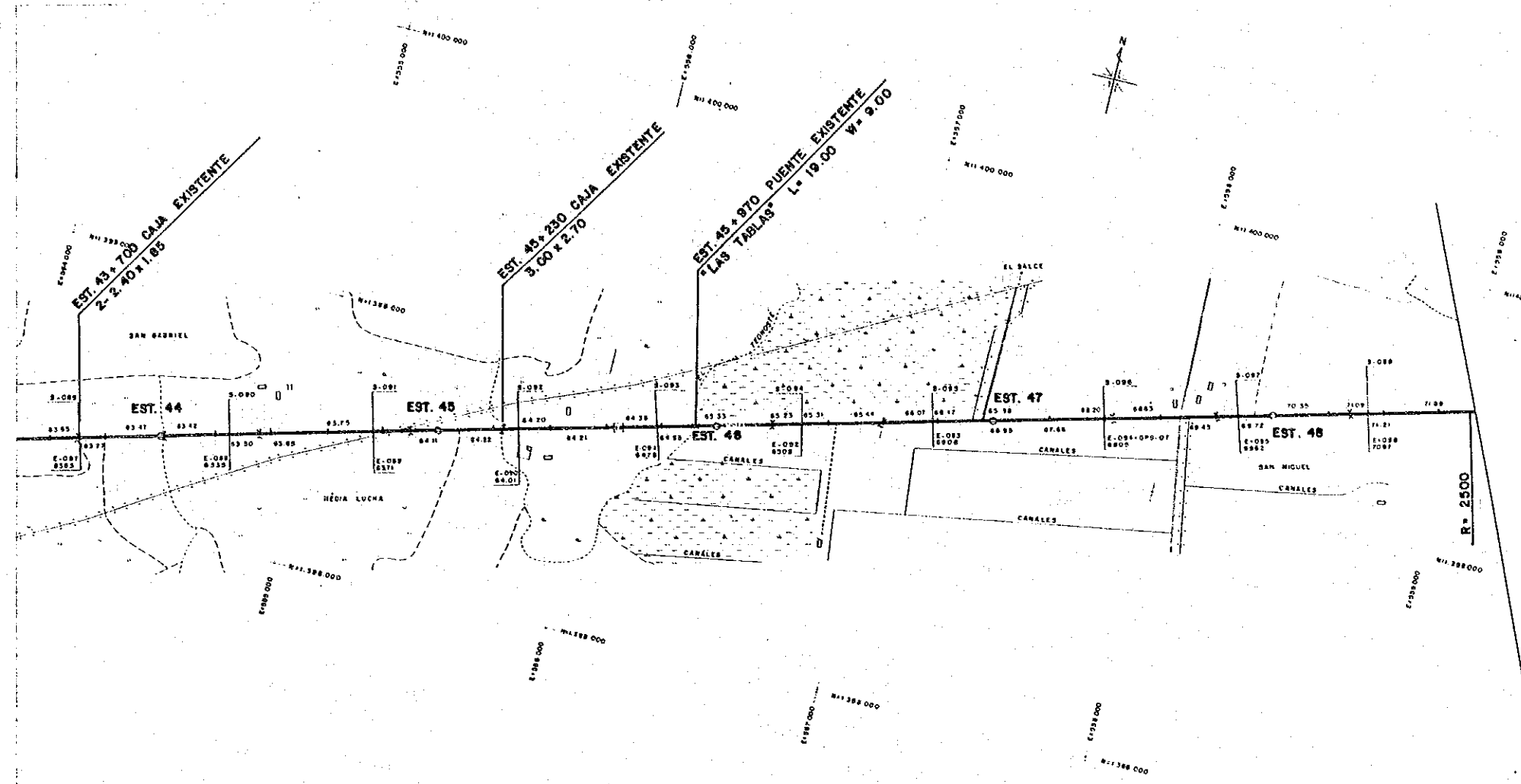

PERFIL - PROFILE

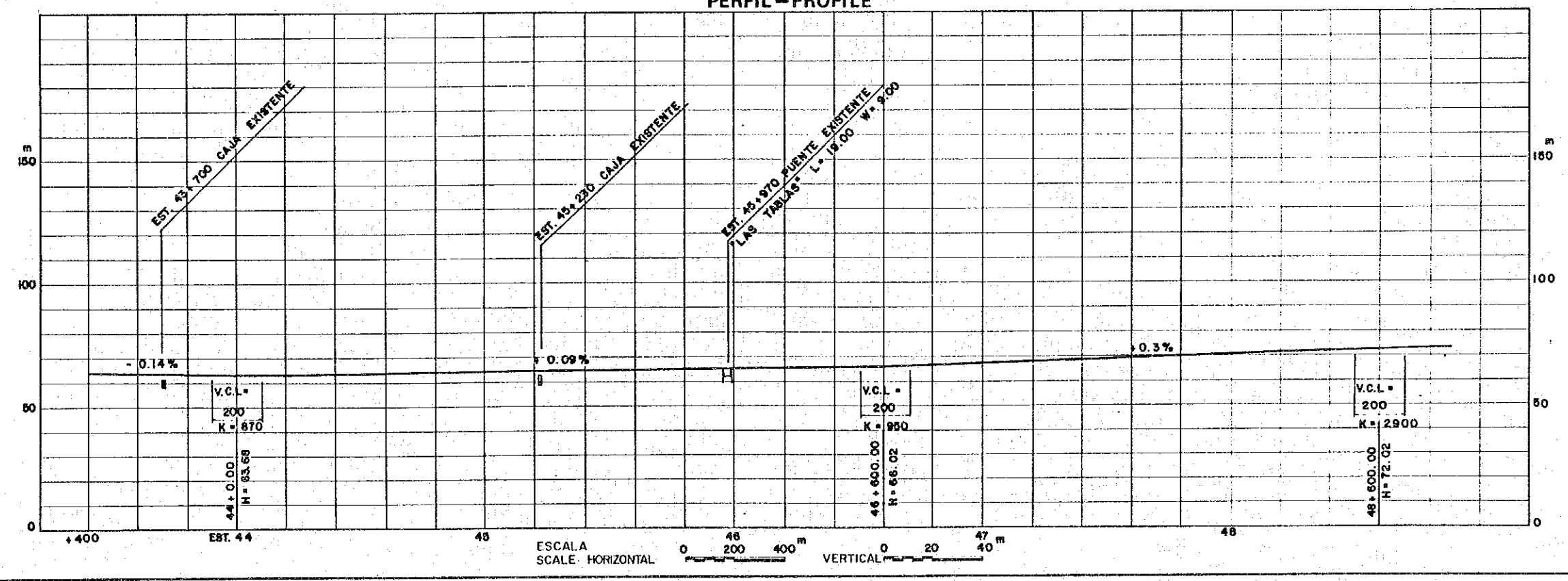

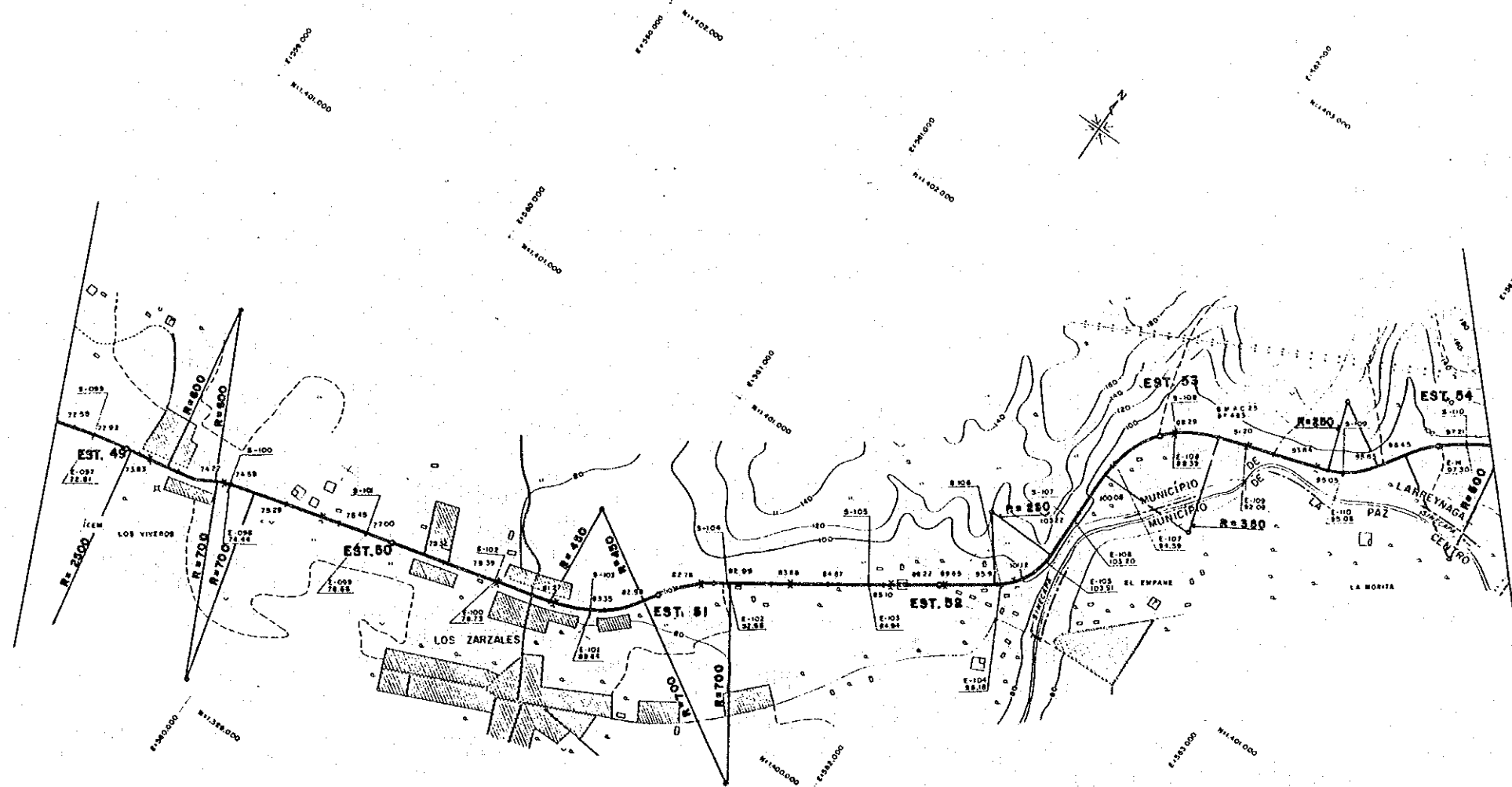

PERFIL -- PROFILE

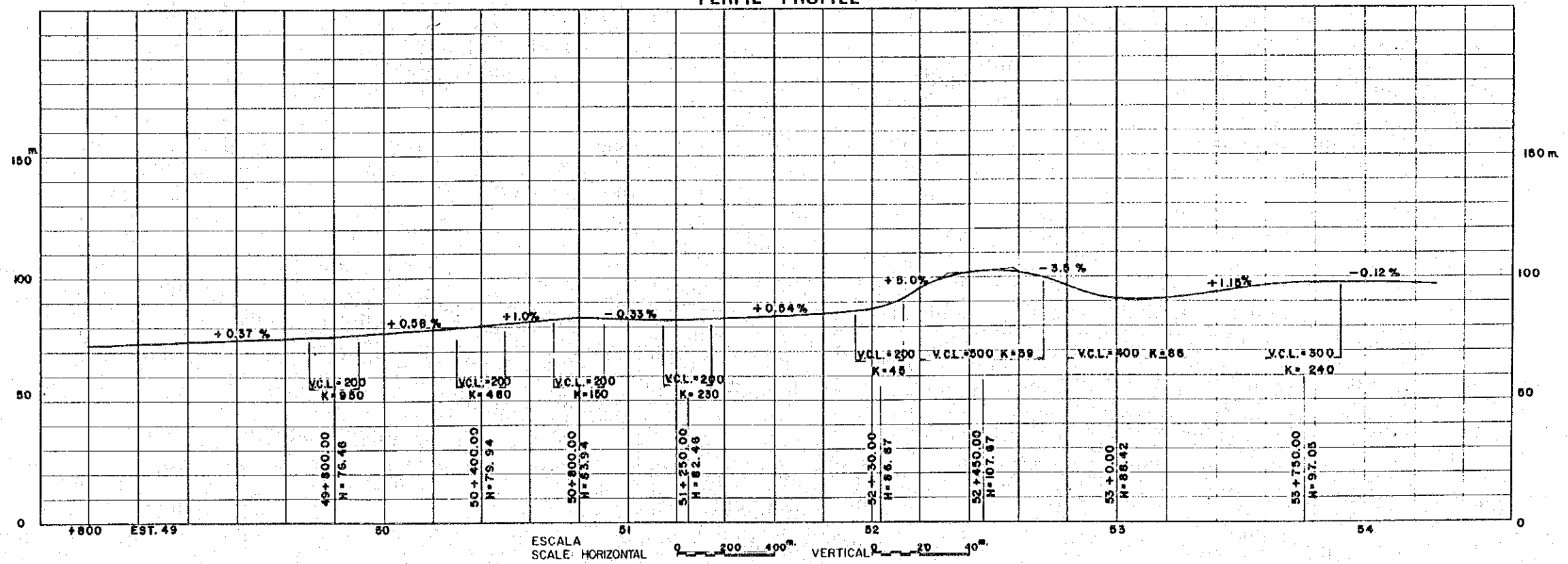

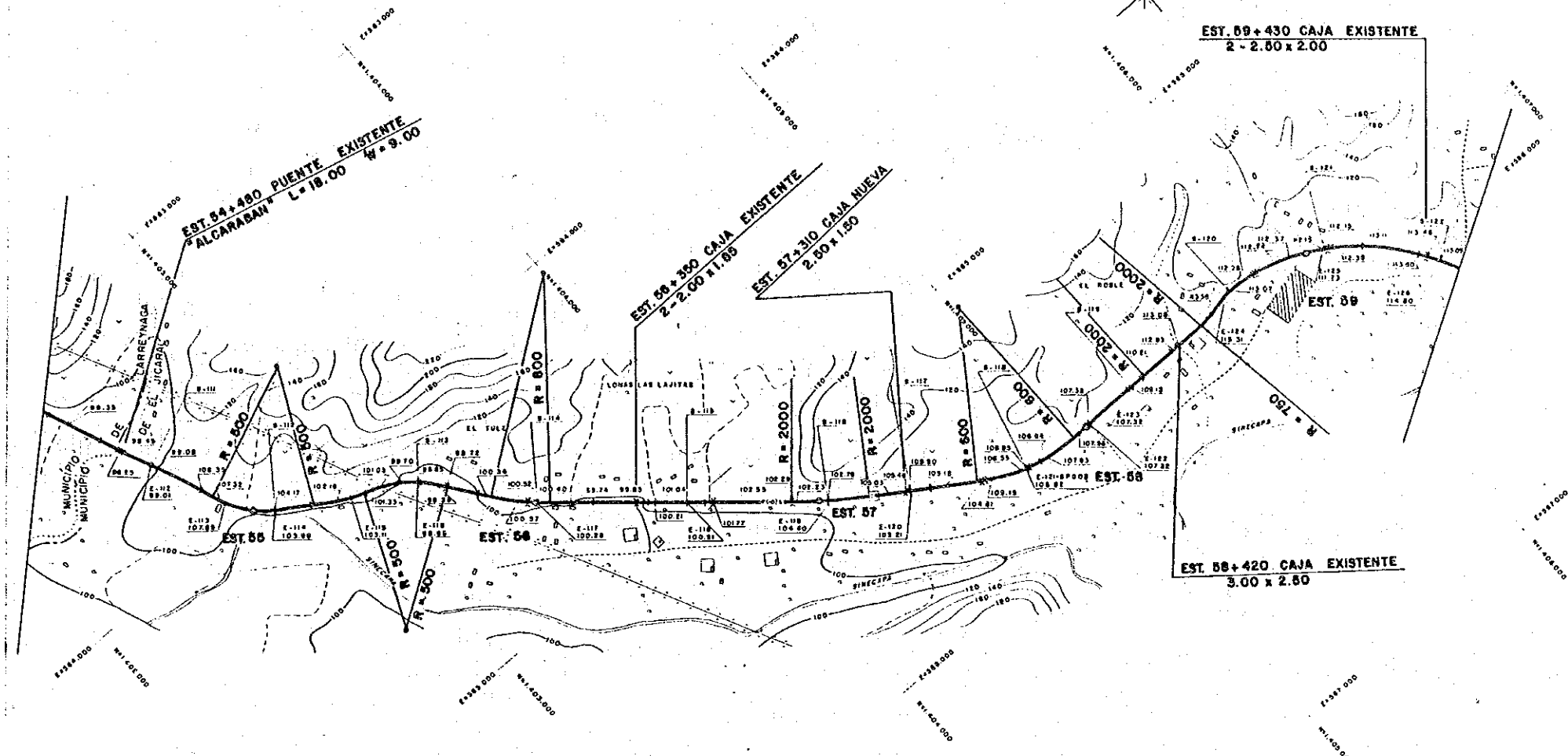

PERFIL - PROFILE

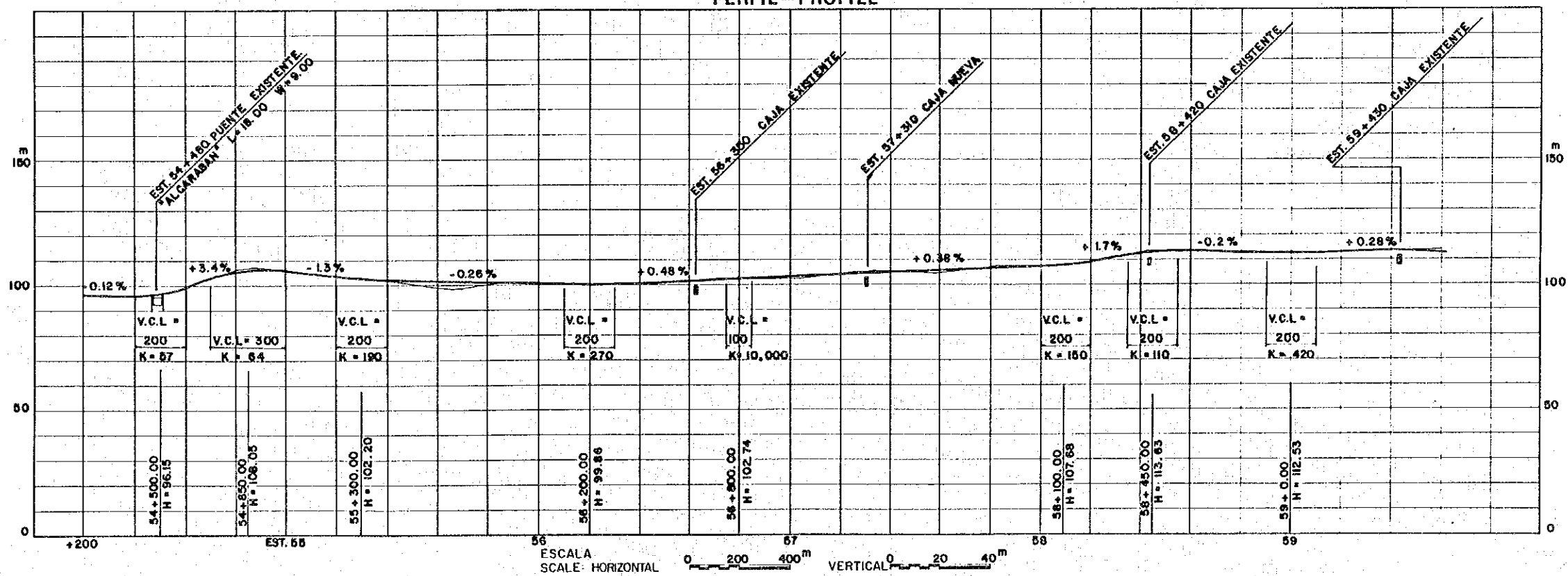

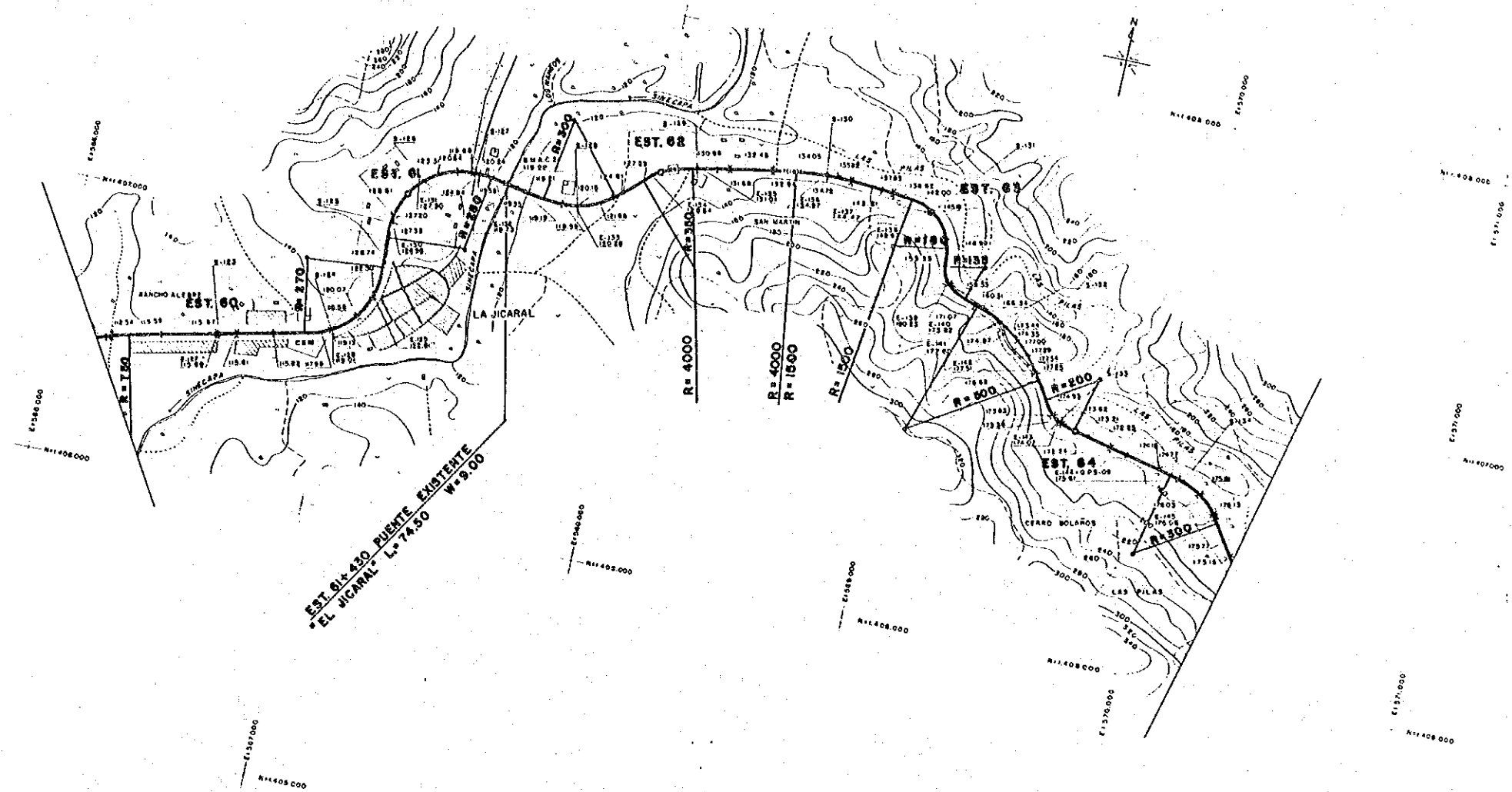

PERFIL -- PROFILE

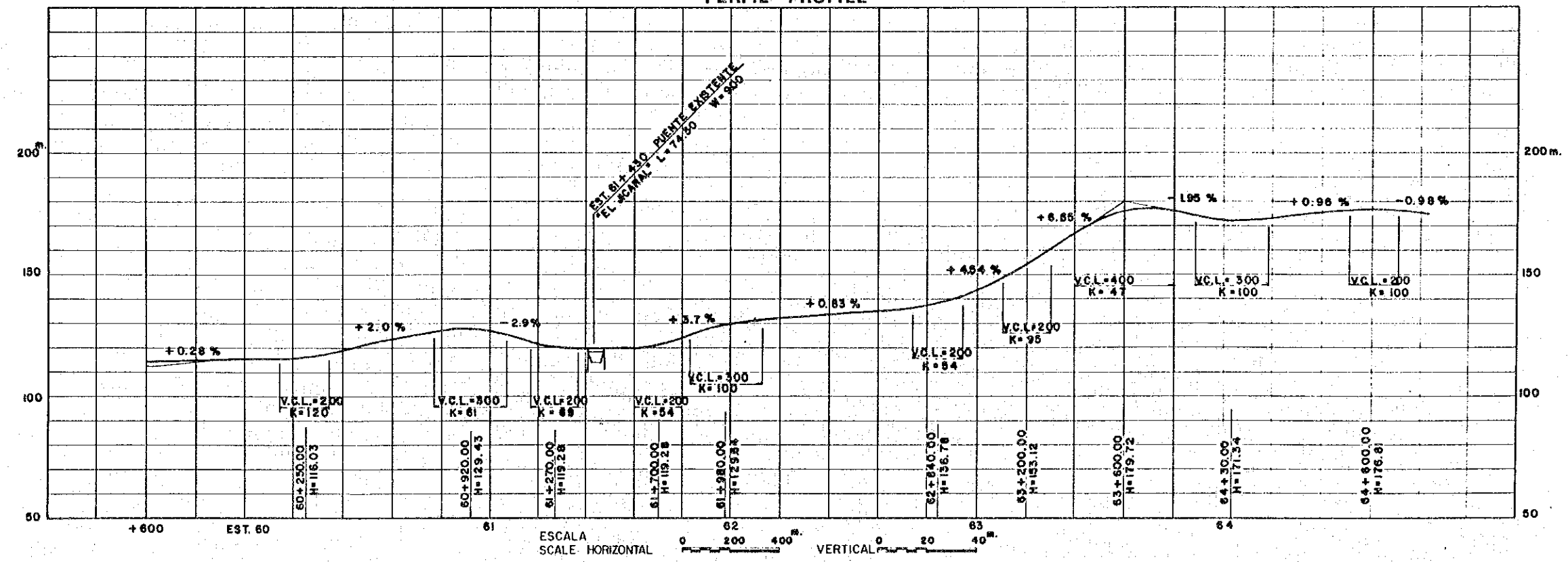

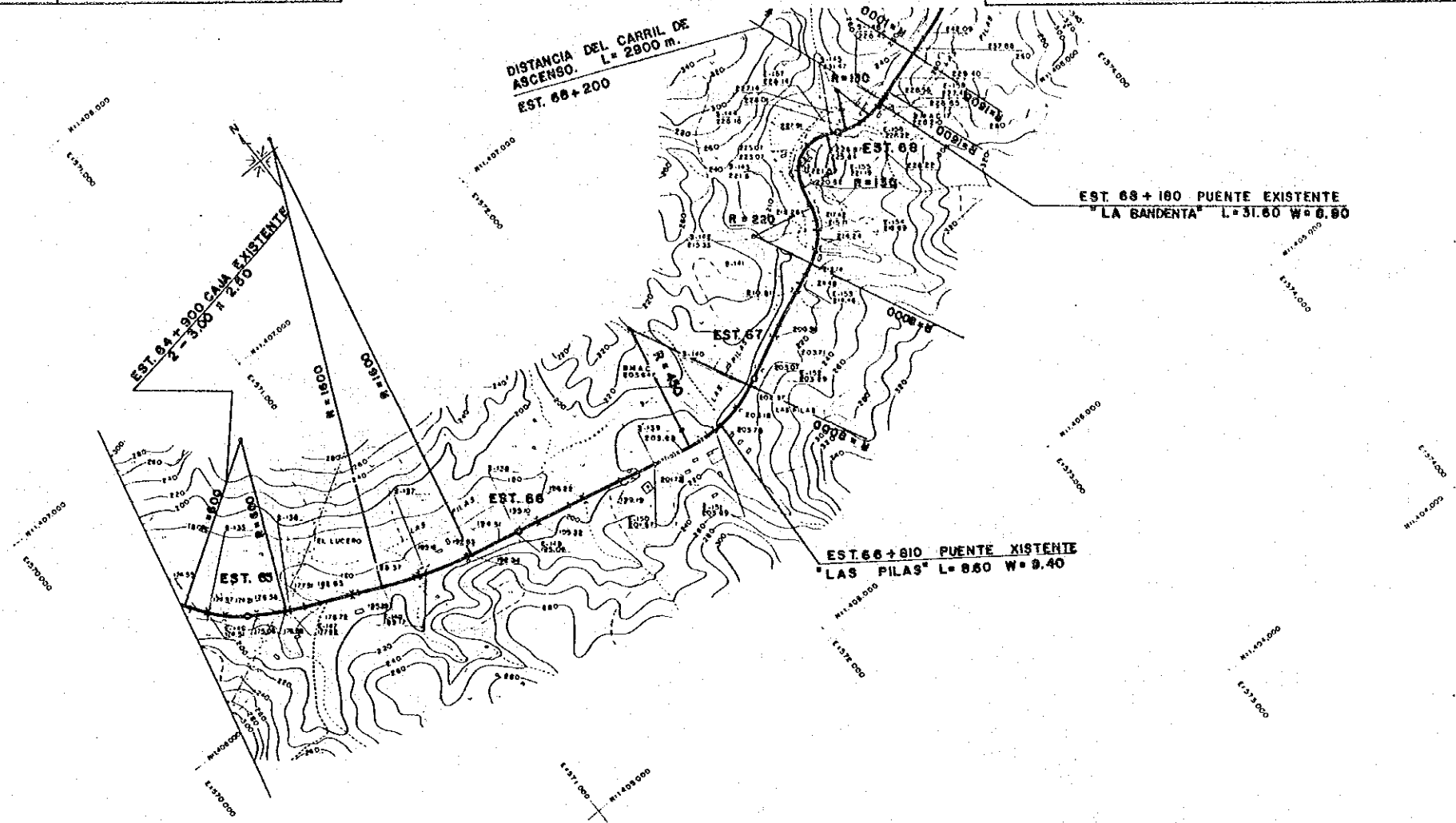

PERFIL -- PROFILE

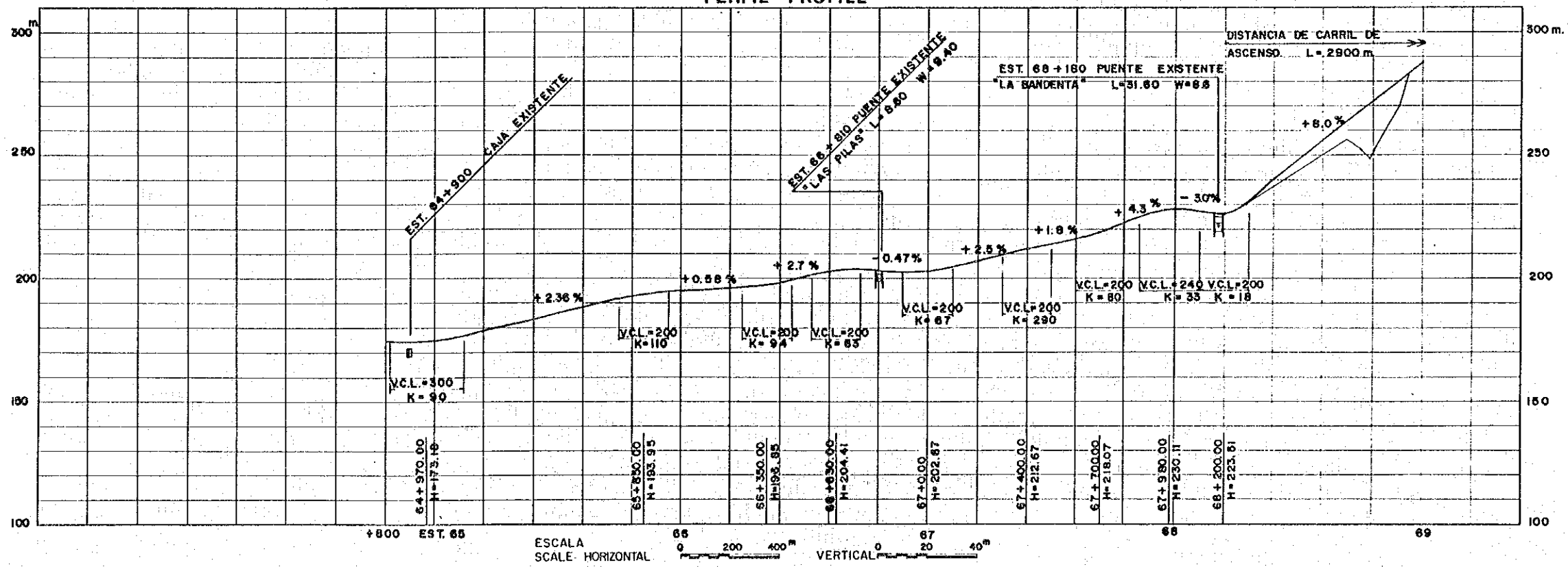

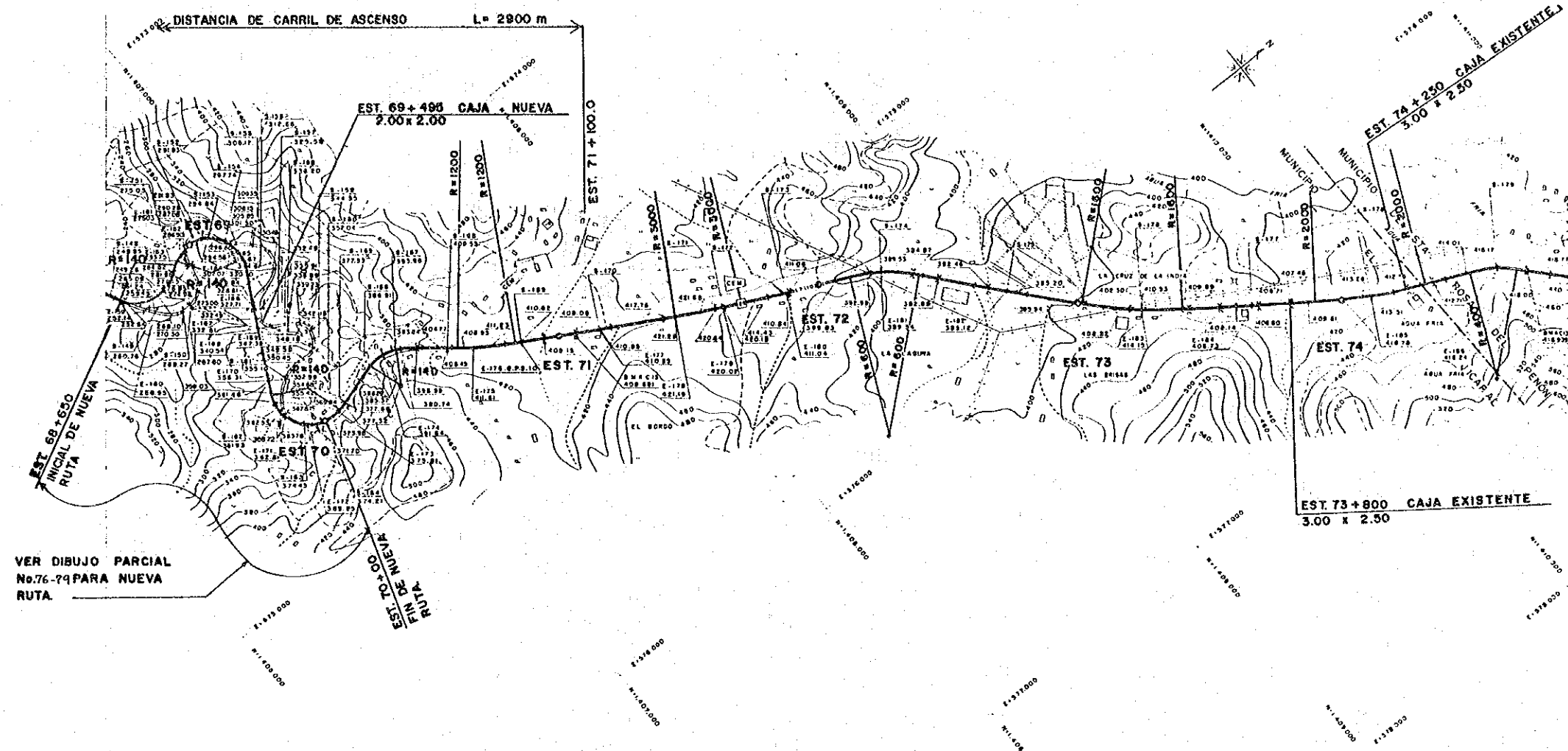

VER DIBUJO PARCIAL No.76-79 PARA NUEVA RUTA.

PERFIL - PROFILE

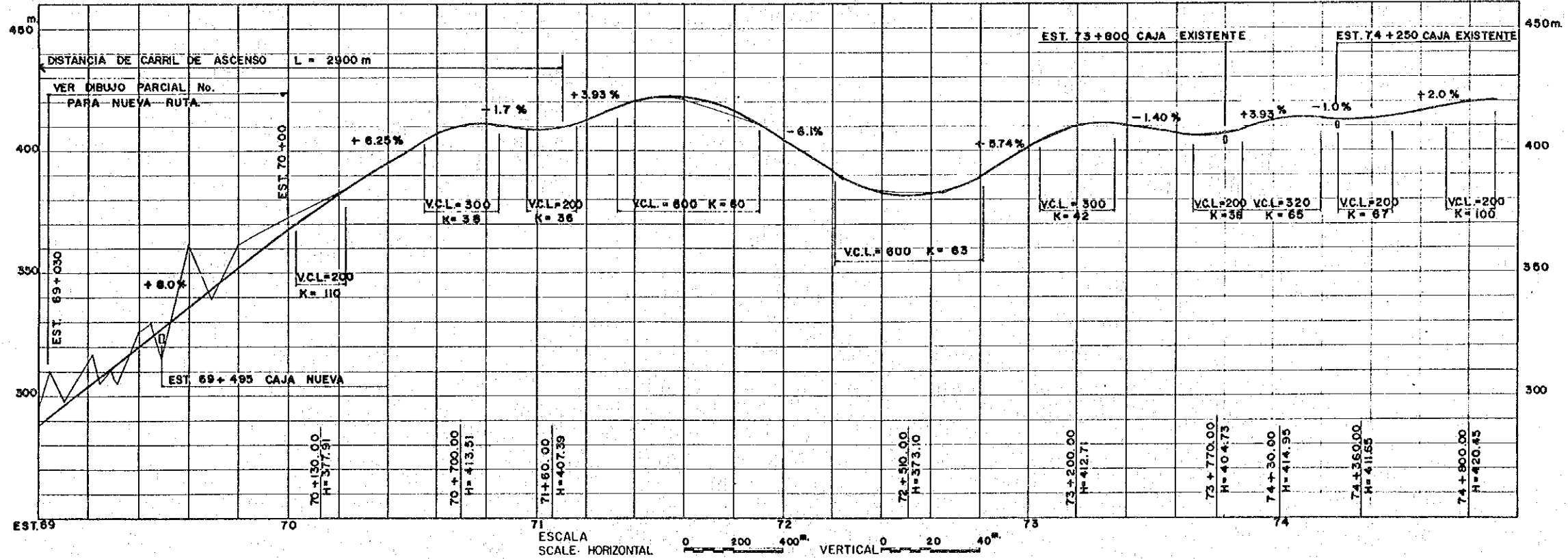

ESCALA SCALE: HORIZONTAL 0 200 400m VERTICAL 0 20 40m

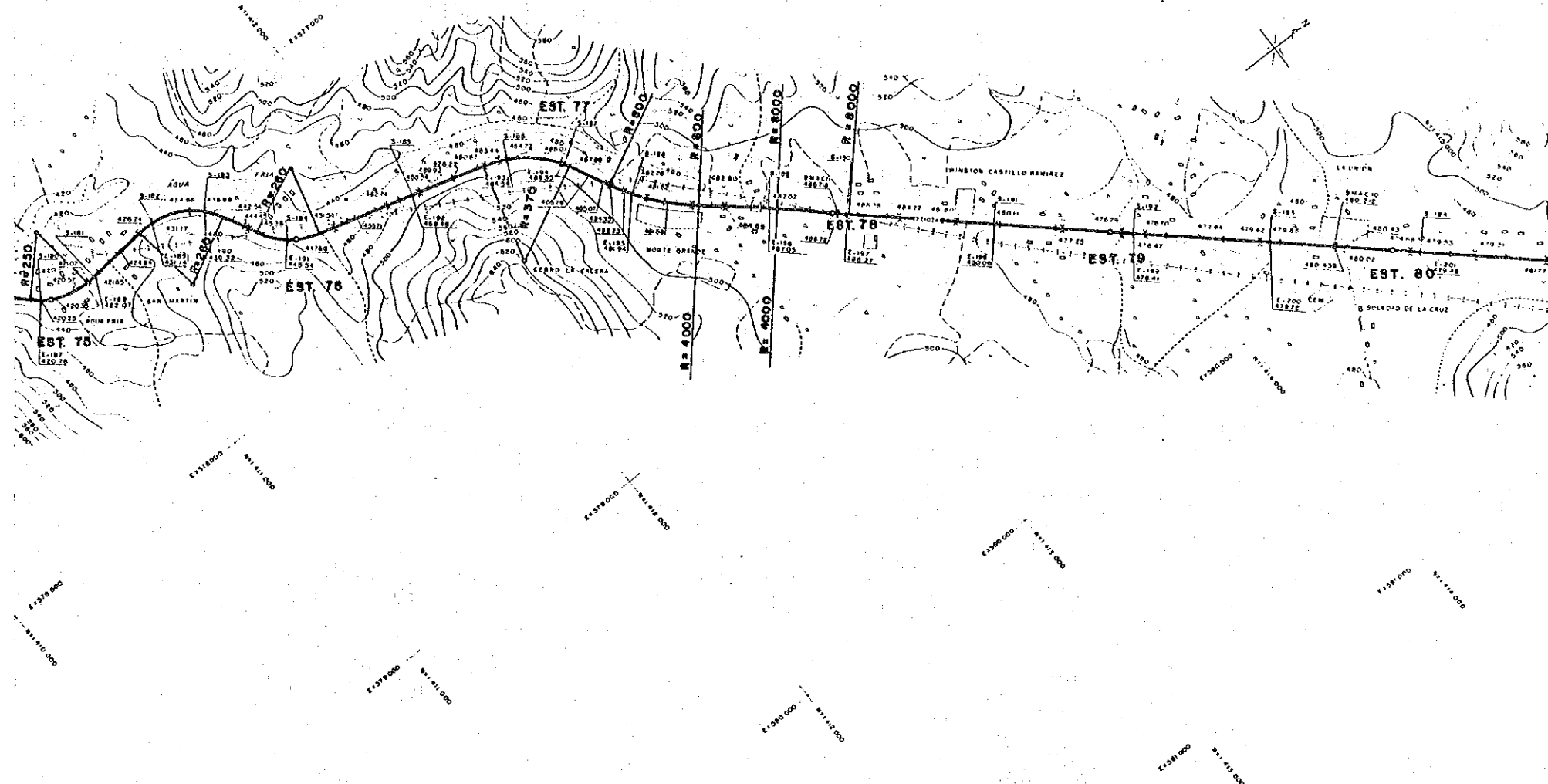

PERFIL -- PROFILE

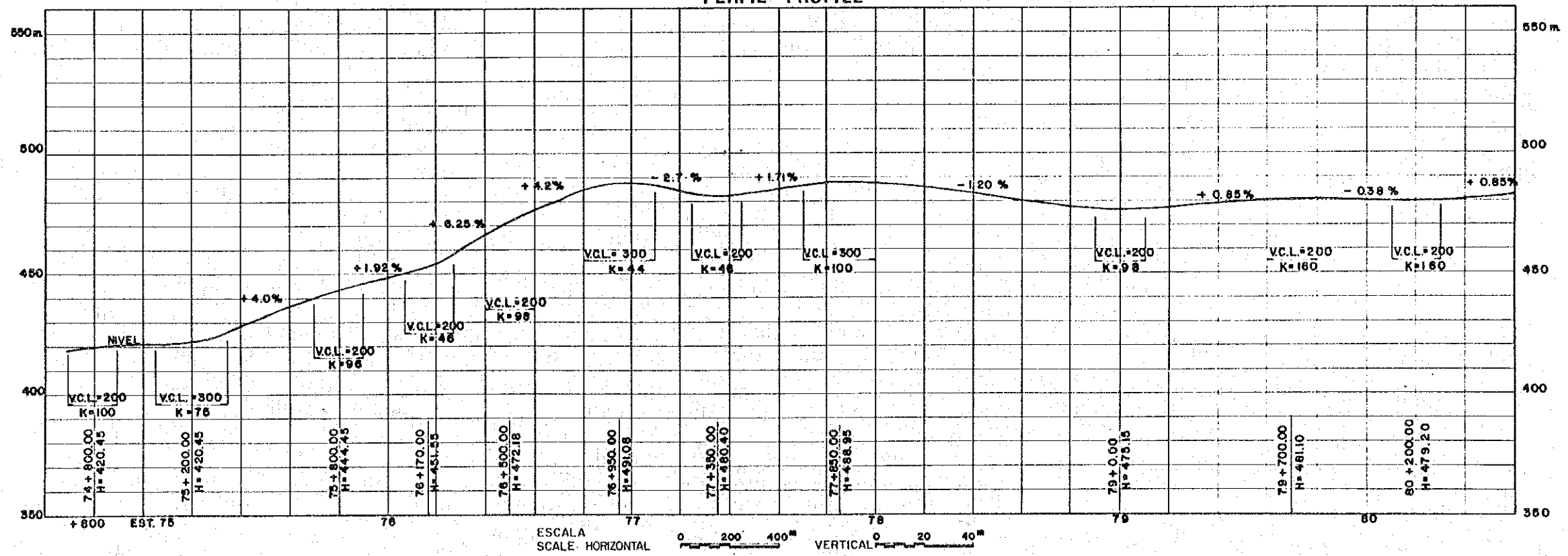

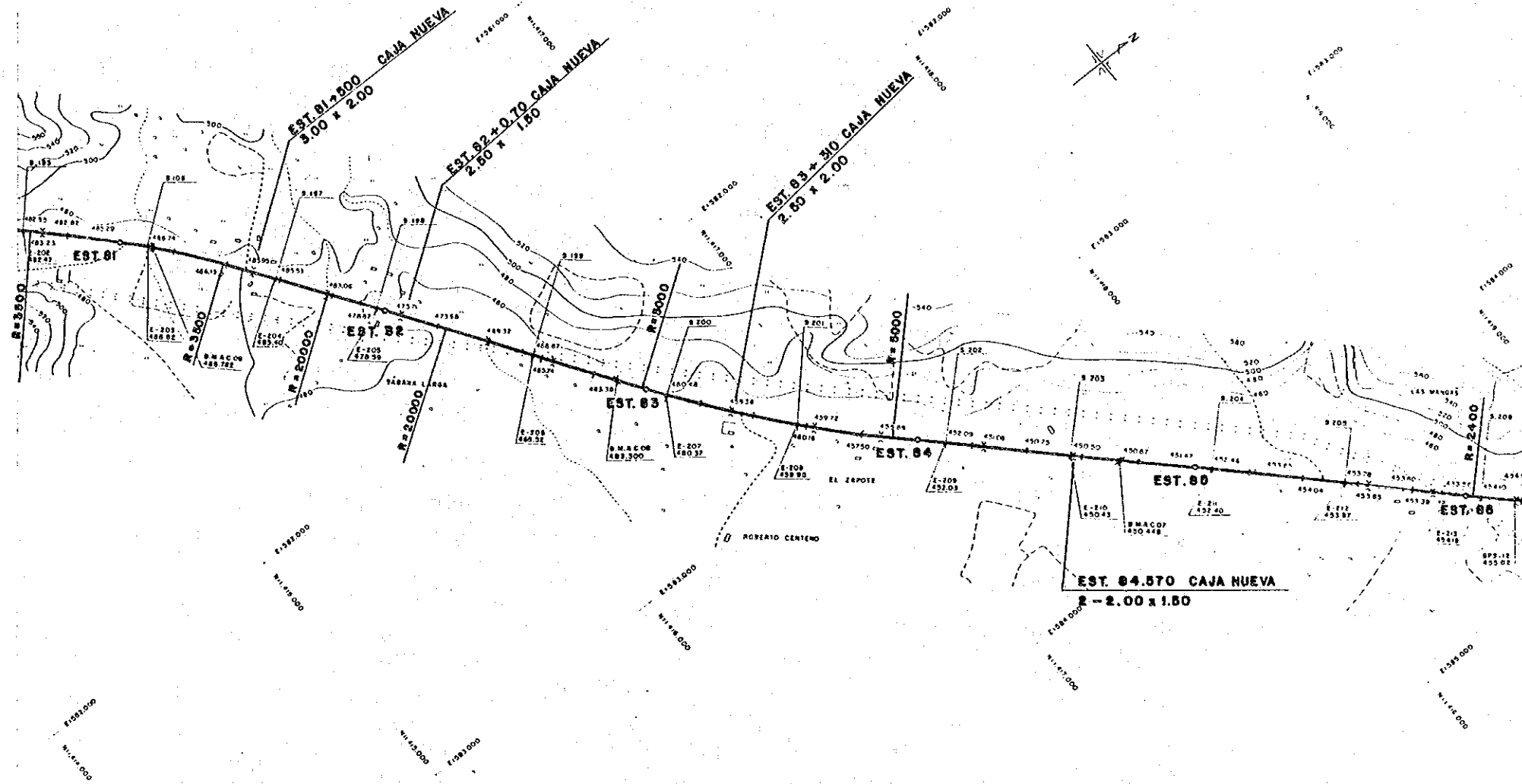

PERFIL - PROFILE

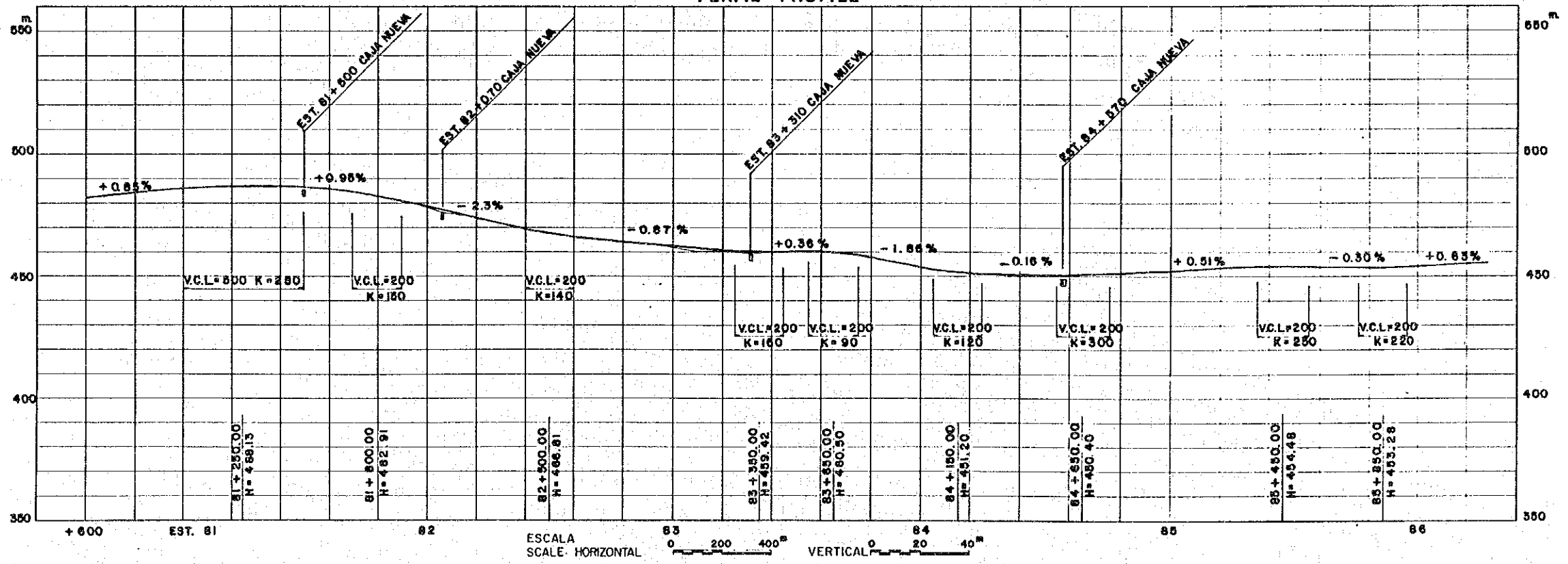

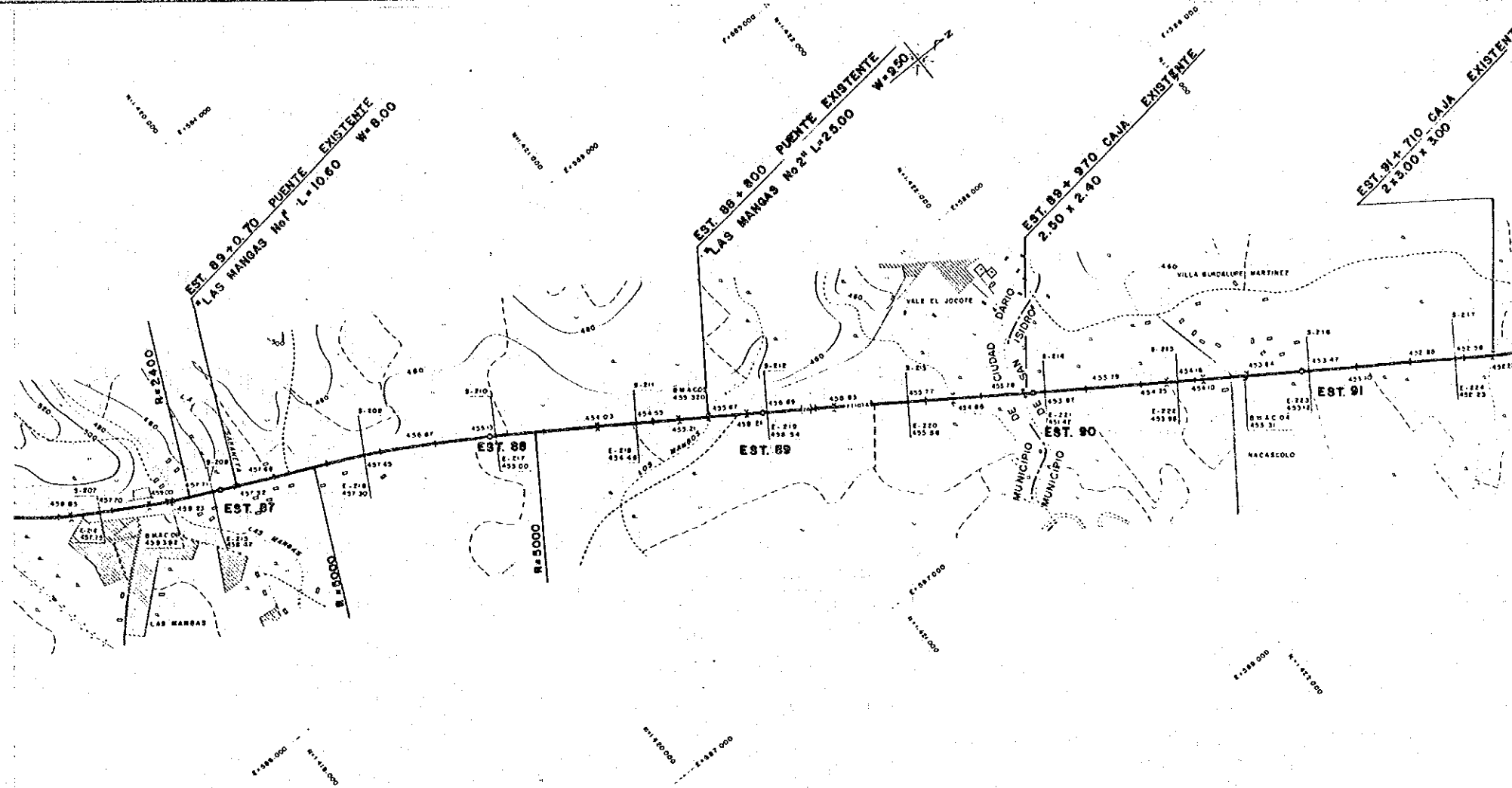

PERFIL -- PROFILE

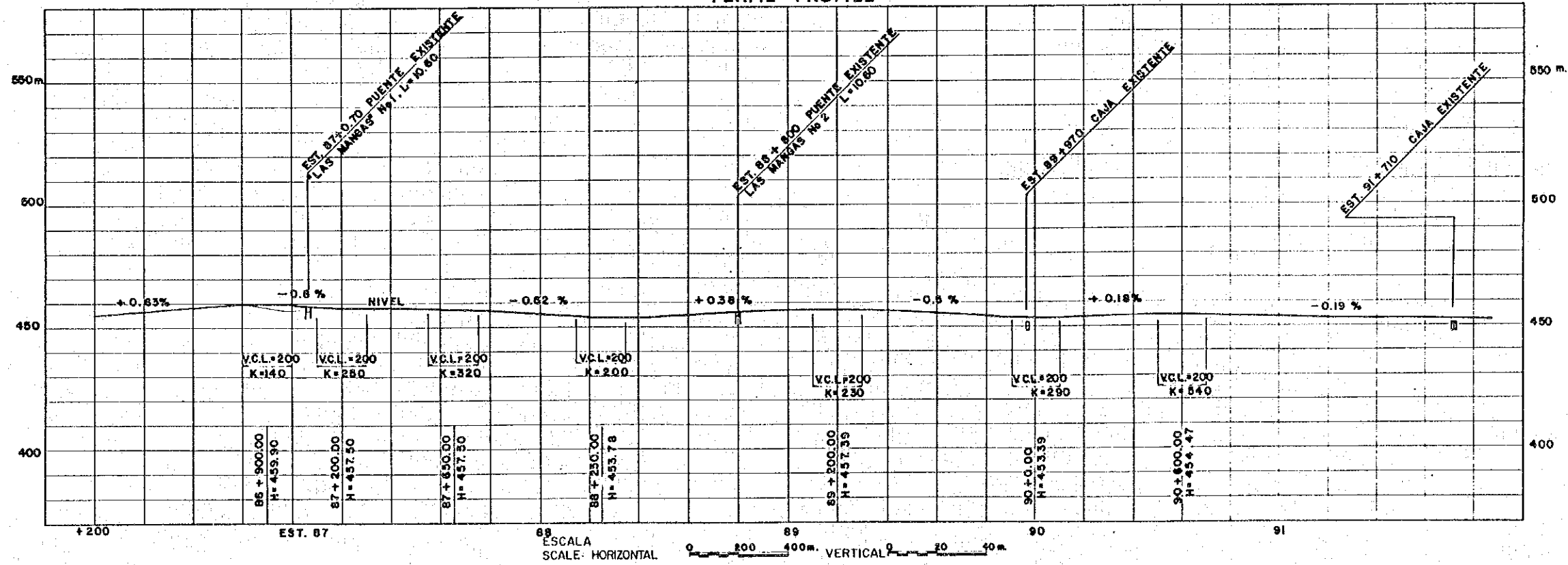

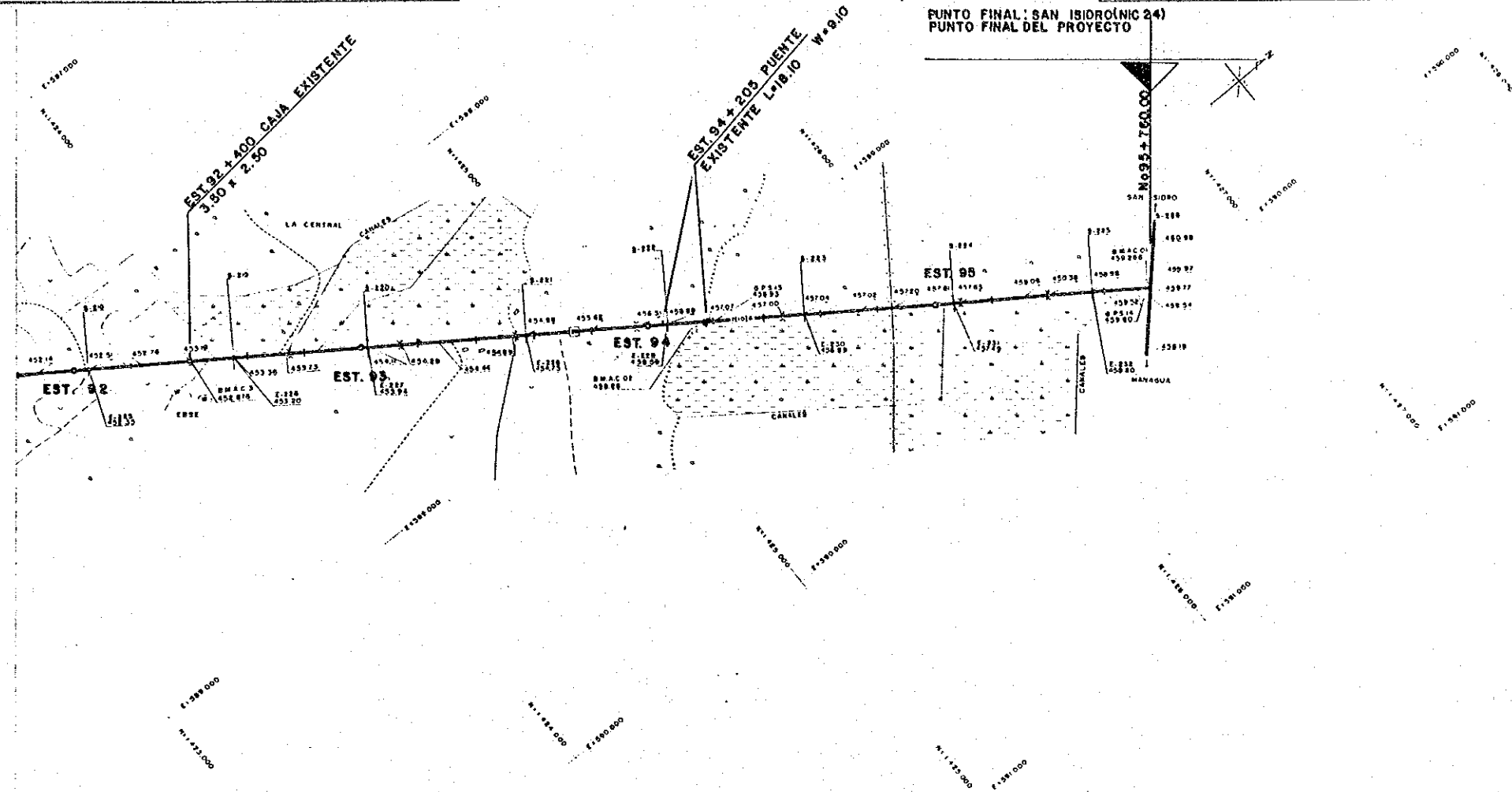

PERFIL - PROFILE

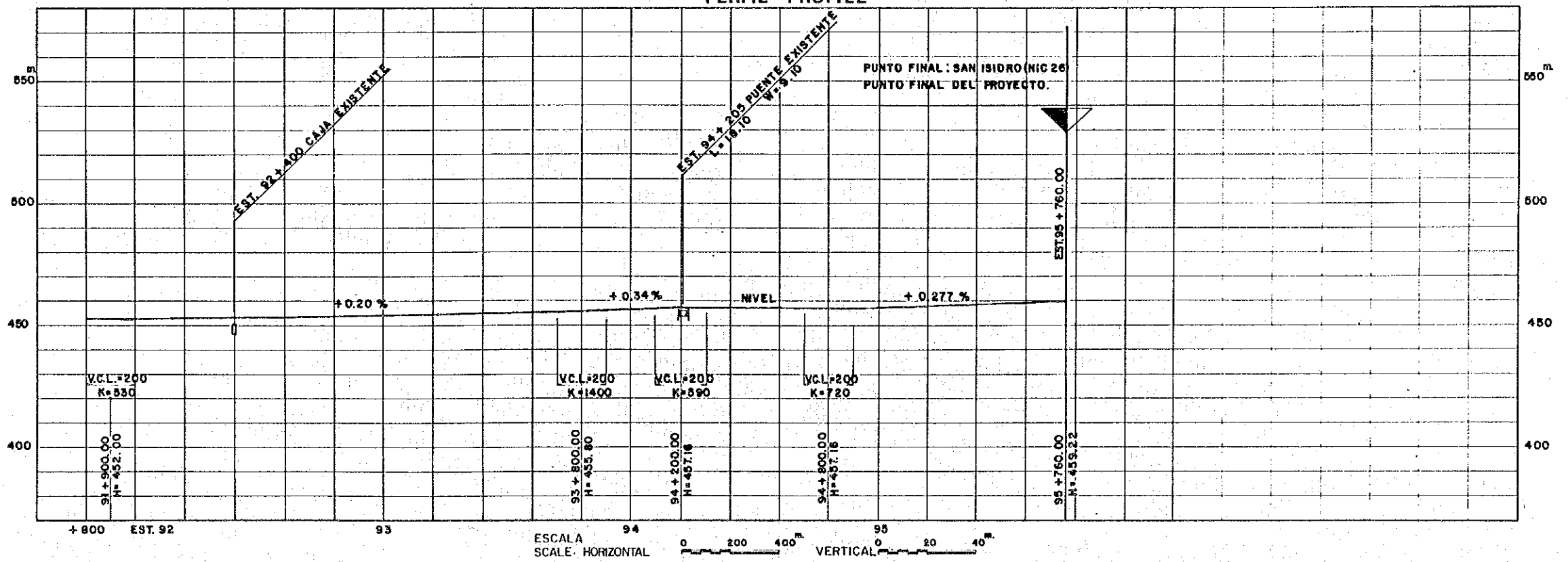

MANAGUA — MASAYA

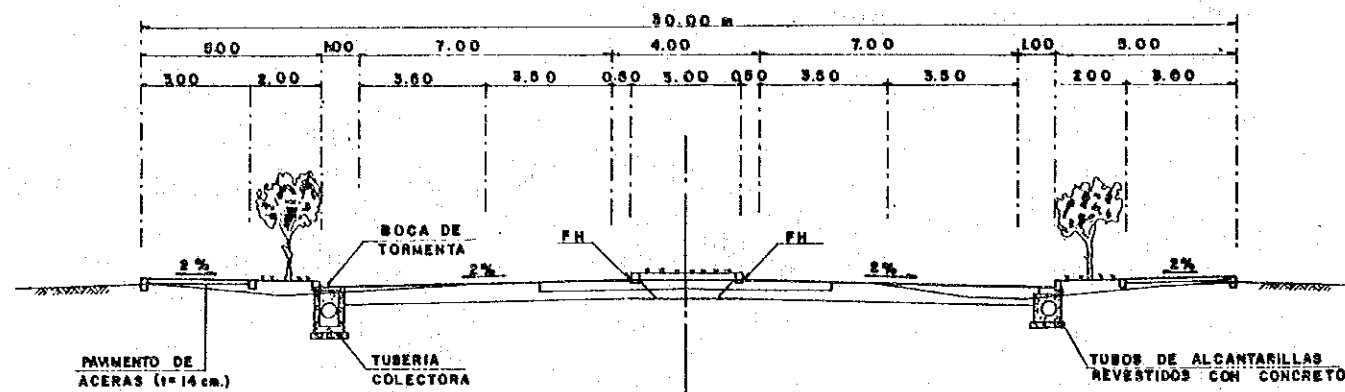

NOTA: INSTALACION DE BOCAS DE TORMENTA A CADA 50m

SECCION TIPICA CON ACERA
ESCALA 1:100

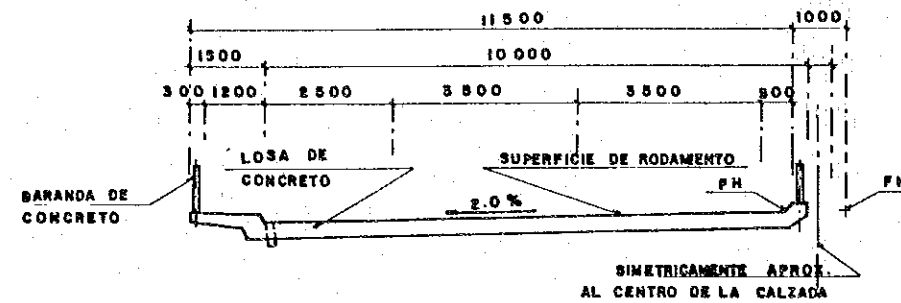

SECCION DE PUENTE
ESCALA 1:100

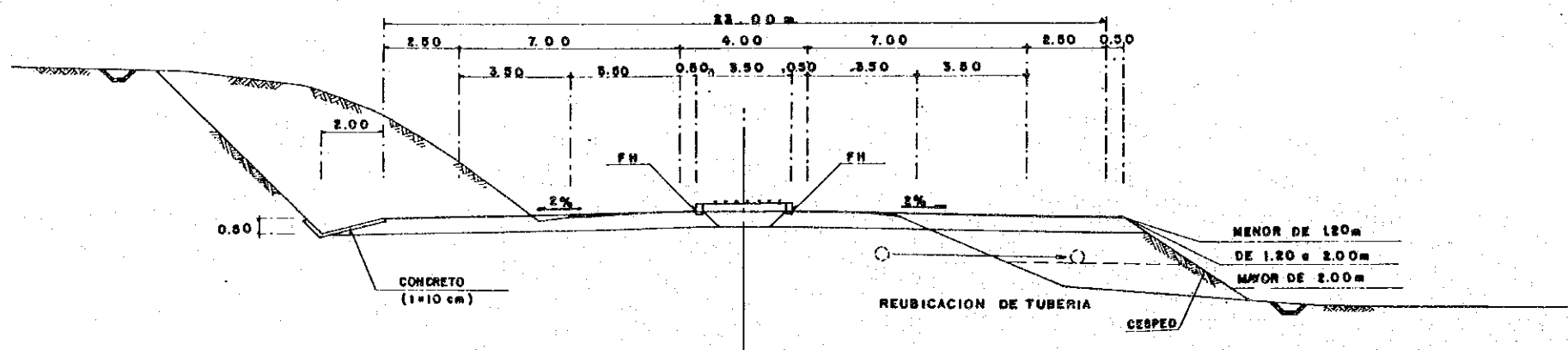

SECCION TIPICA SIN ACERA
ESCALA 1:100

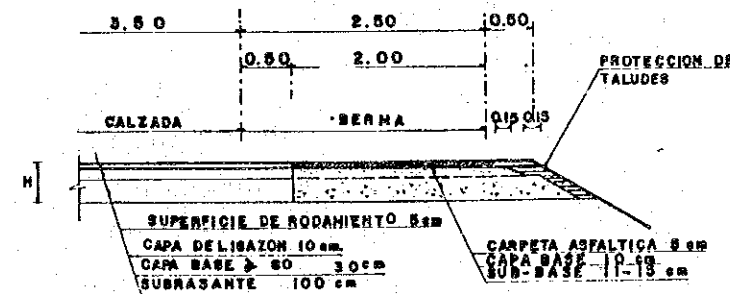

DETALLE DE BERMAS
SIN ESCALA

NANDAIME - MASAYA - TIPITAPA - SAN BENITO, TIPITAPA - SAN CRISTOBAL

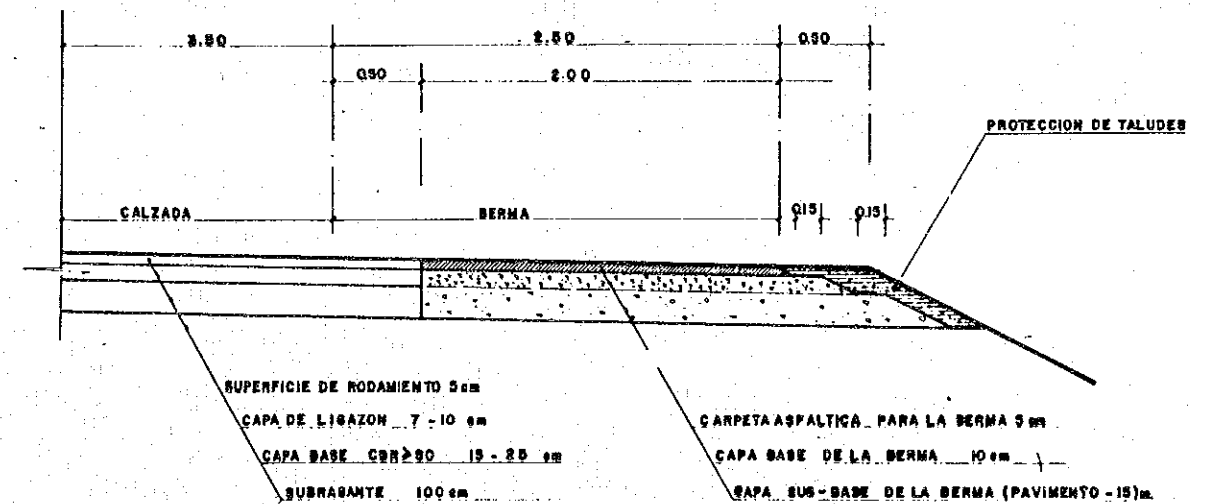
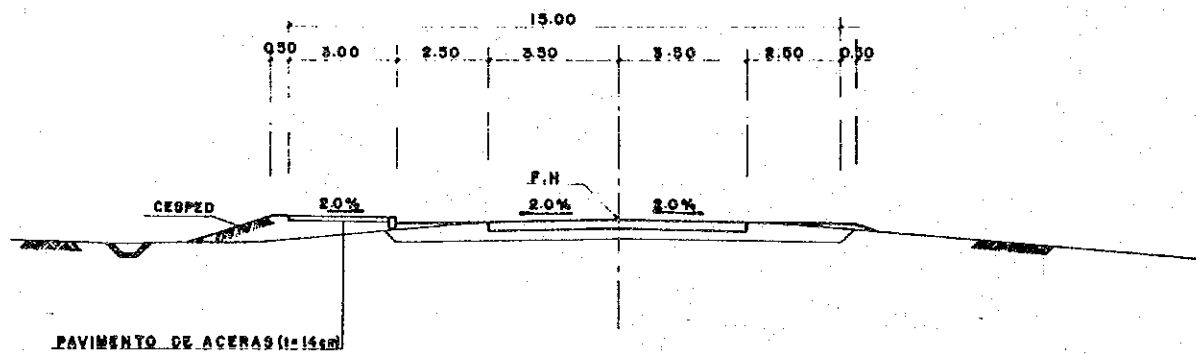
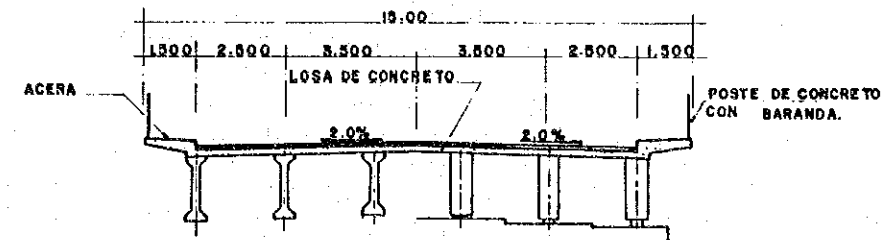
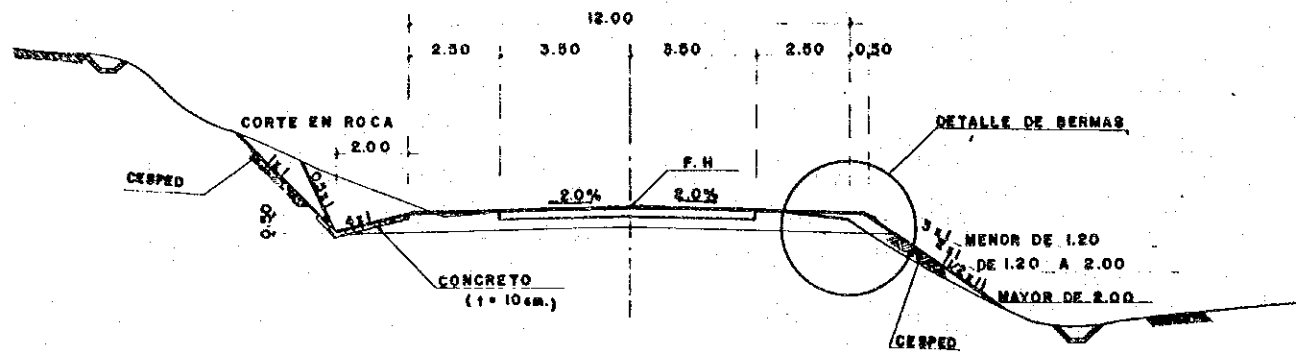

TELICA - SAN ISIDRO

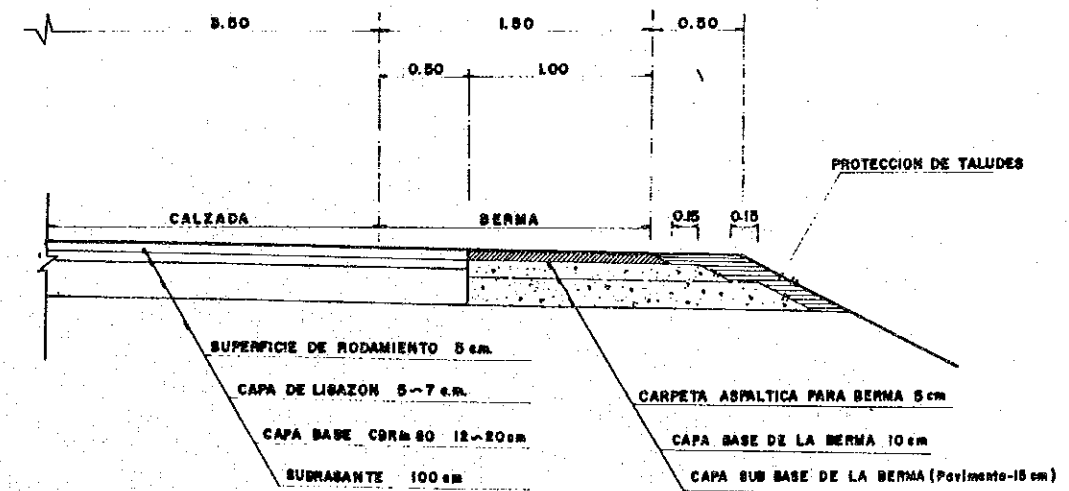
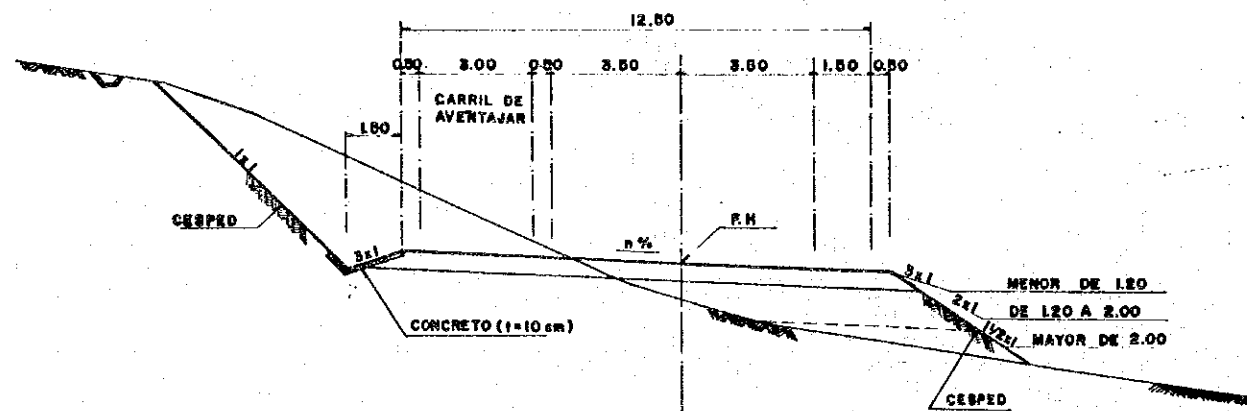
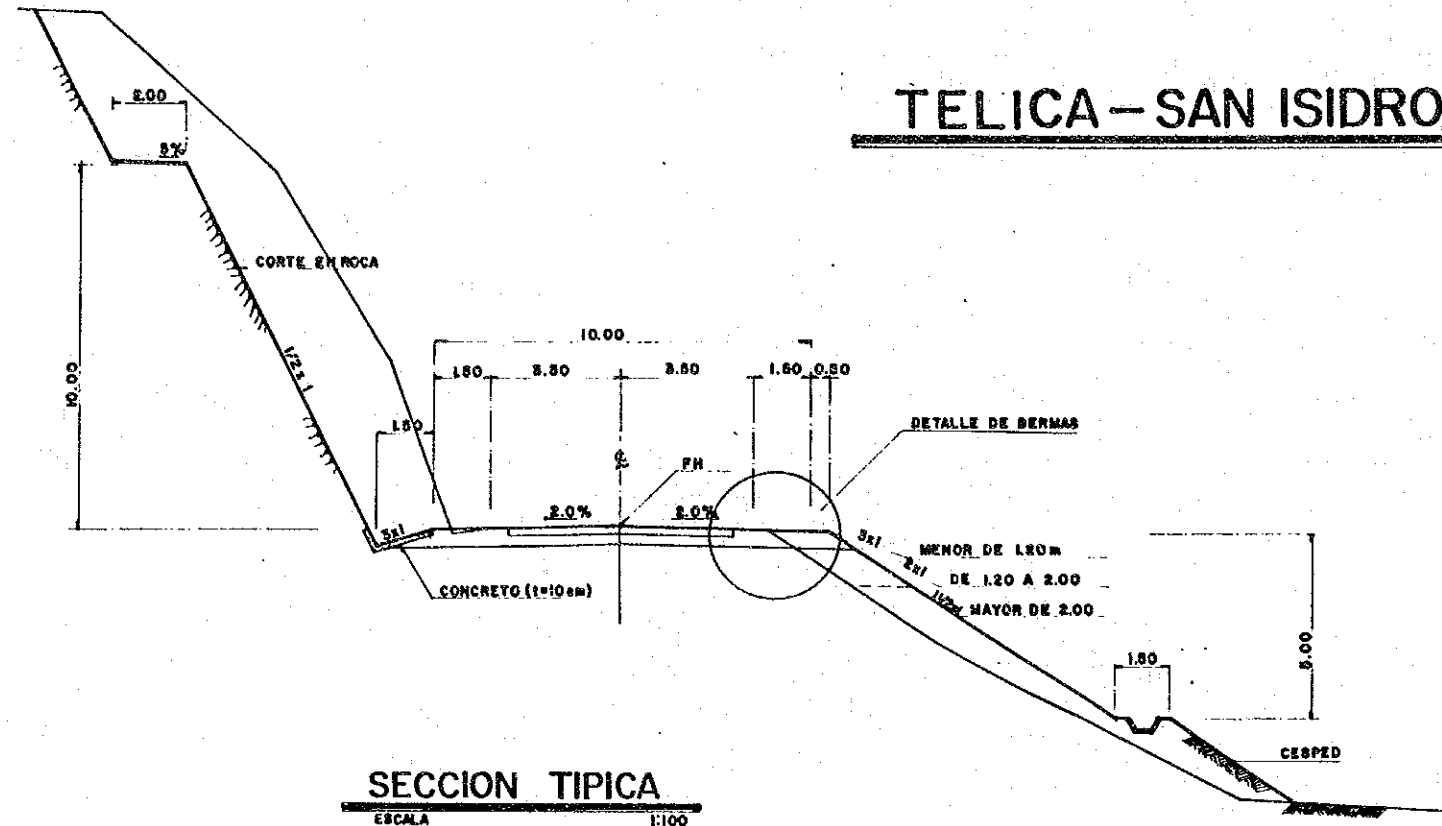

EST 0+520

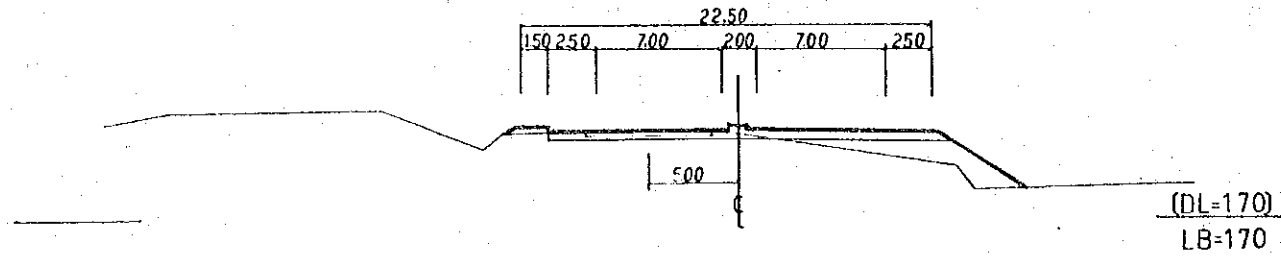

EST 4+500

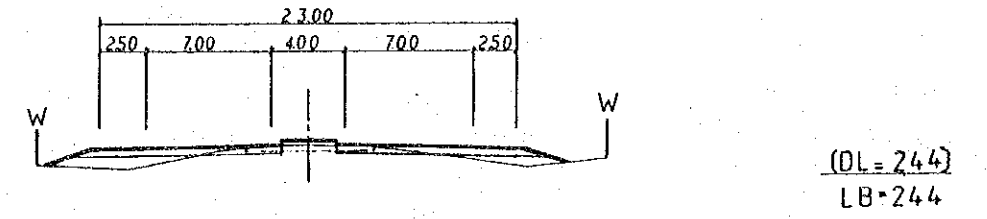

EST 1+000

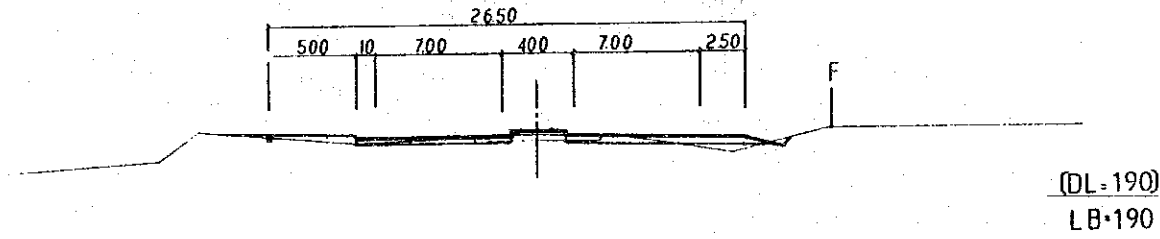

EST. 5+970

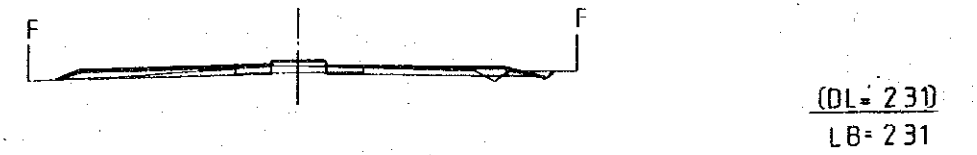

EST 1+500

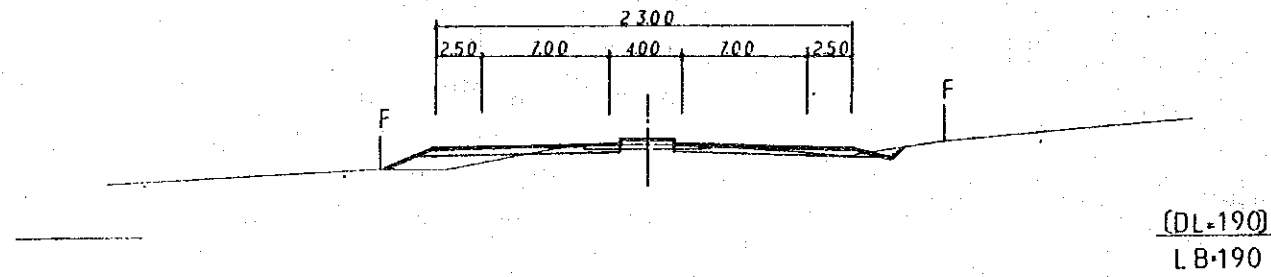

EST. 7+470

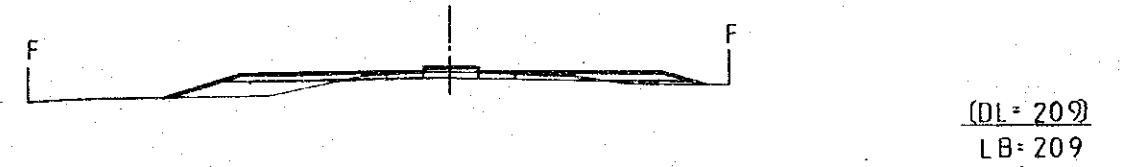

EST 3+000

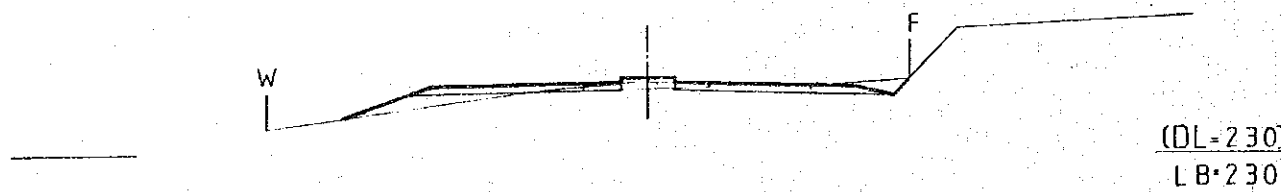

EST 8+100

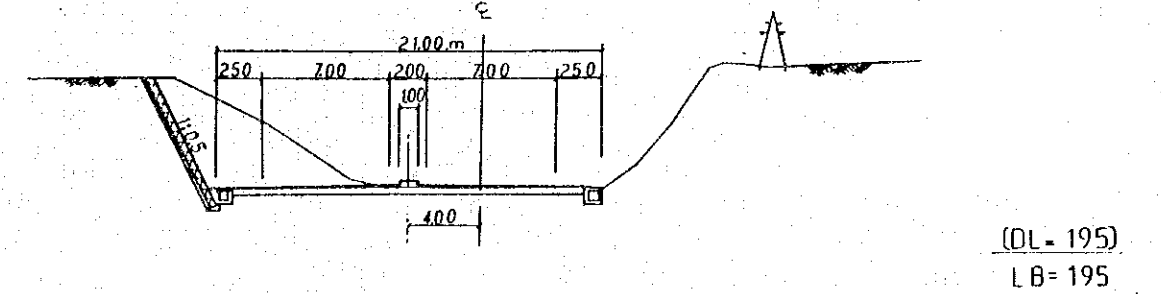

EST. 8+490

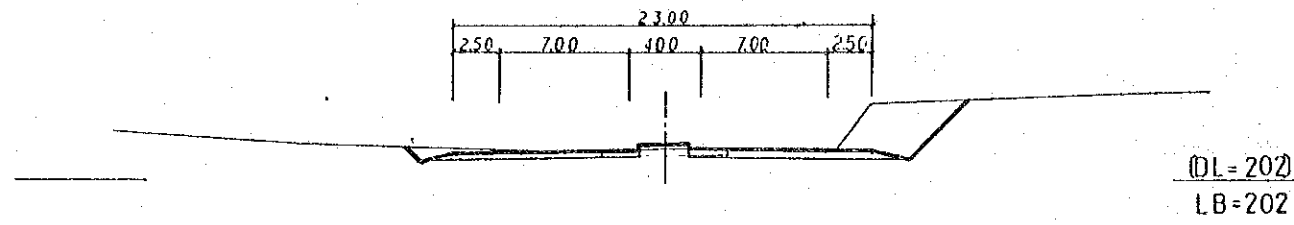

EST. 13+950

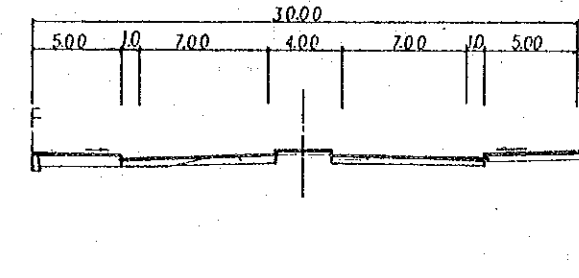

EST. 8+970

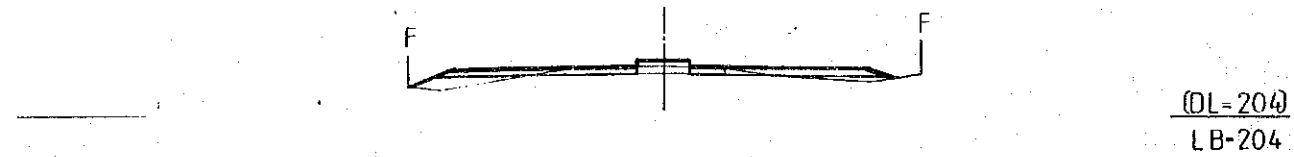

EST. 15+450

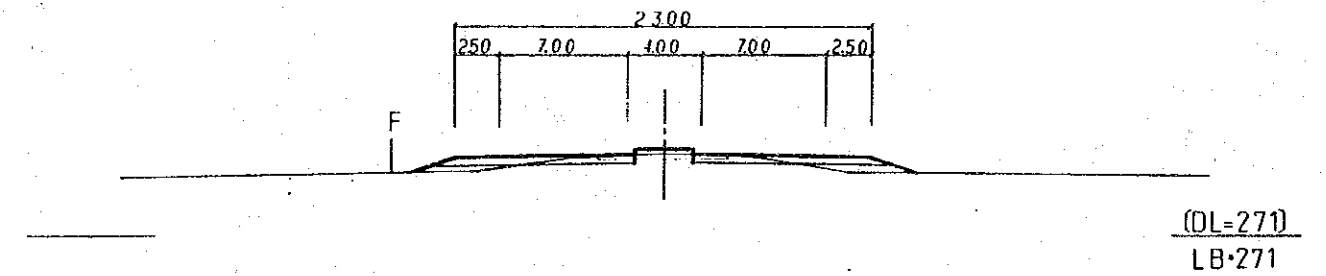

EST. 9+970

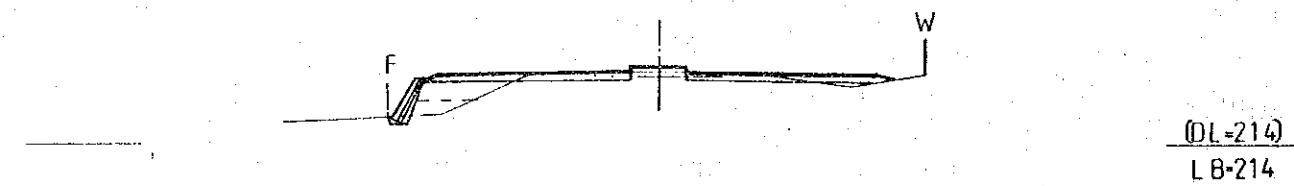

EST. 16+450

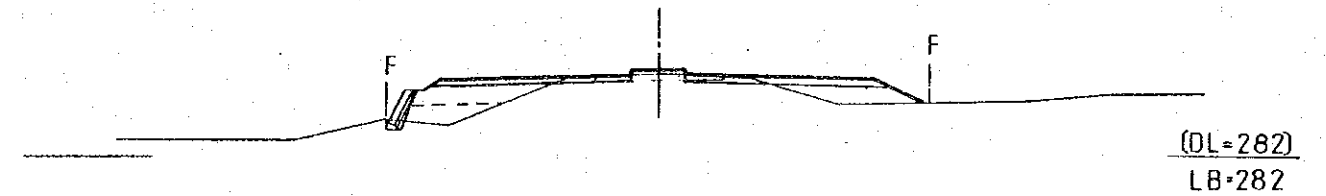

EST. 11+960

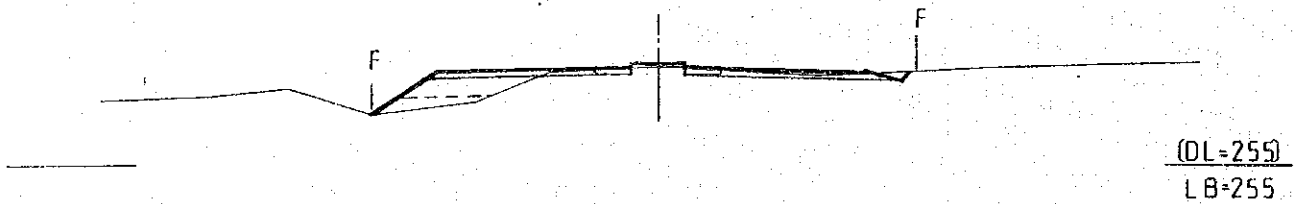

EST. 17+950

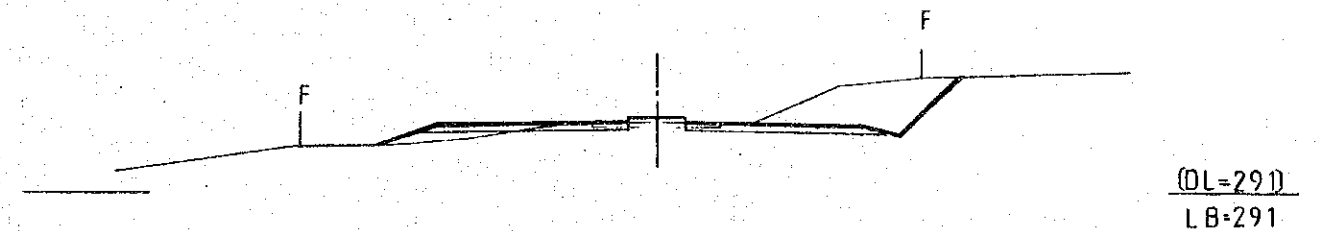

EST. 18+950

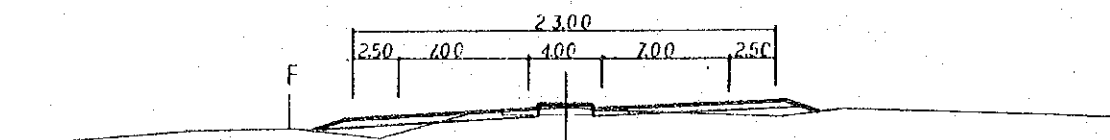

(DL=244)
LB=244

EST. 22+630

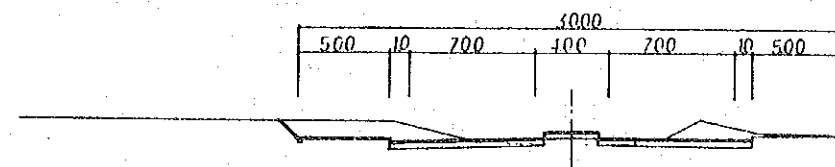

(DL=286)
LB=286

EST. 20+130

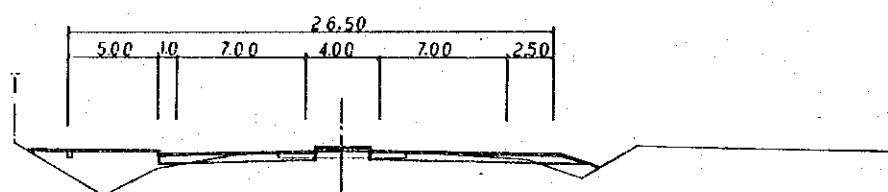

(DL=210)
LB=210

EST. 23+630

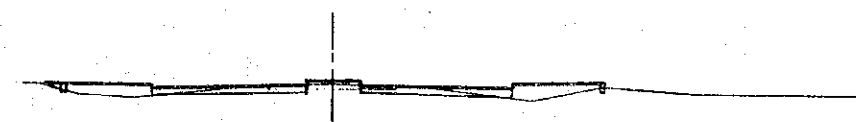

(DL=235)
LB=235

EST. 21+630

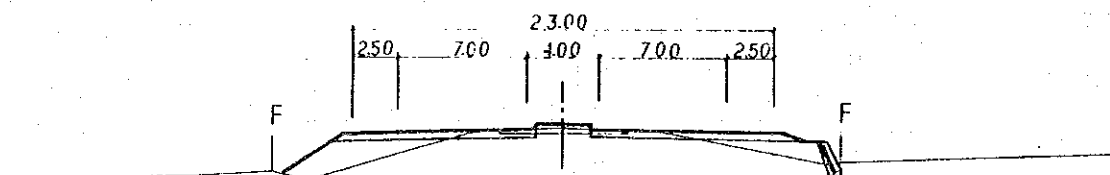

(DL=216)
LB=216

EST. 24+620

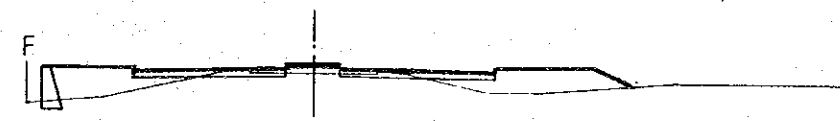

(DL=242)
LB=242

EST. 21+950

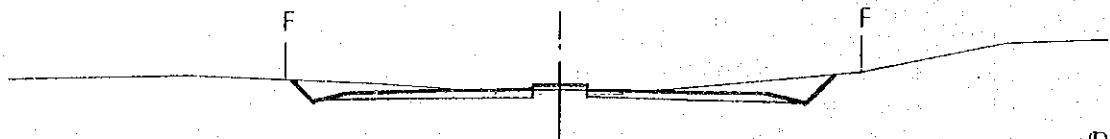

(DL=223)
LB=223

EST. 25+620

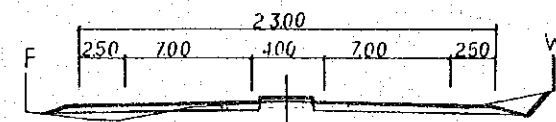

(DL=248)
LB=248

MASAYA - NANDAIME

ESTUDIO SOBRE MEJORAMIENTO Y REHABILITACION DE CARRETERAS EN LA REPUBLICA DE NICARAGUA

AGENCIA DE COOPERACION INTERNACIONAL DEL JAPON

THE ROAD IMPROVEMENT AND REHABILITATION STUDY IN NICARAGUA

JAPAN INTERNATIONAL COOPERATION AGENCY

48/79

EST. 0+730

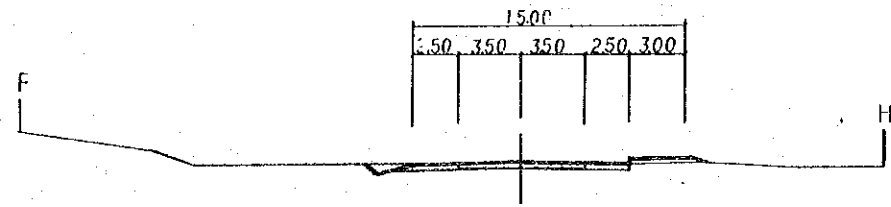

DL=252
LB=252

EST. 3+230

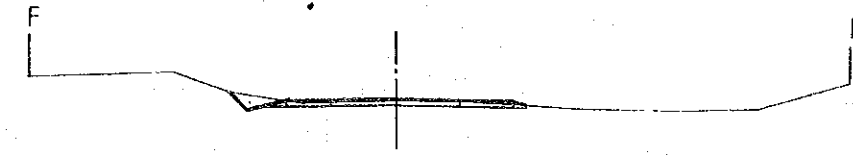

DL=291
LB=291

EST. 1+750



DL=265
LB=265

EST. 4+230

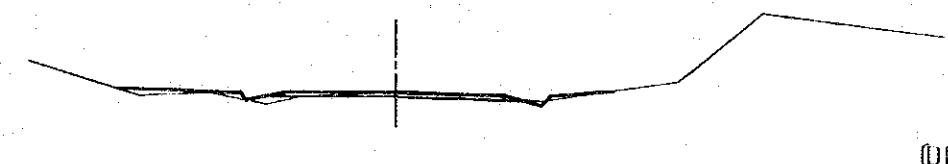

DL=334
LB=334

EST. 2+250

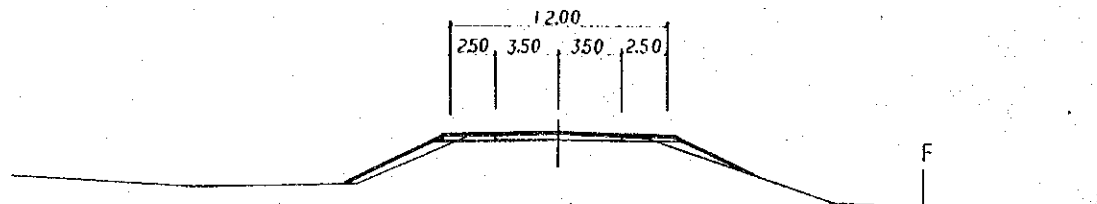

DL=264
LB=264

EST. 4+730

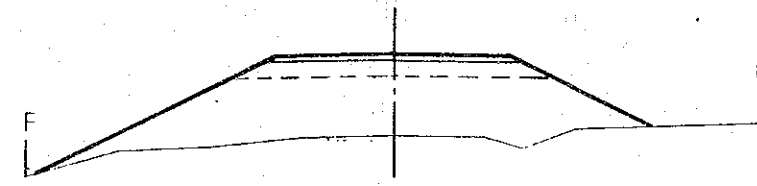

DL=353
LB=353

EST. 2+750

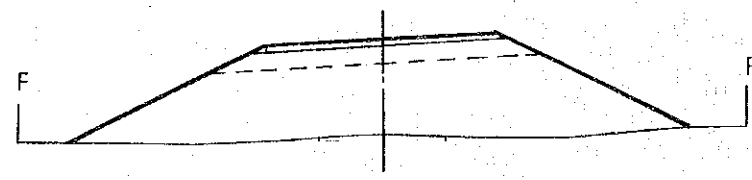

DL=269
LB=269

EST. 5+230

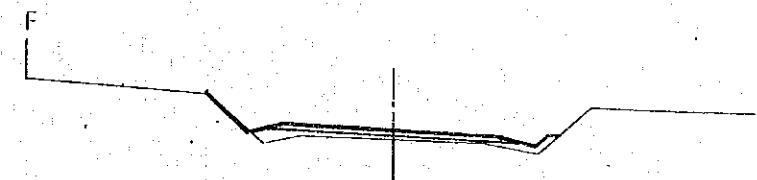

DL=385
LB=385

MASAYA - NANDAIME

EST 5+720

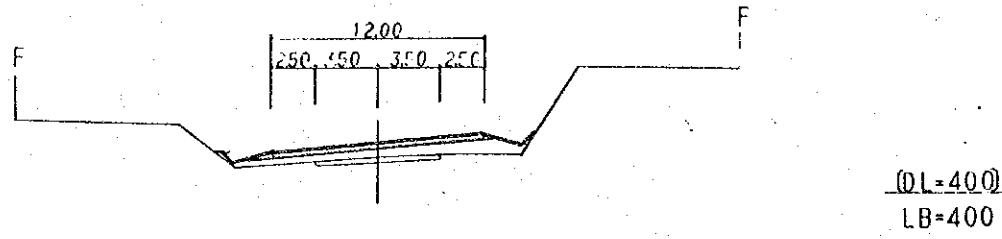

EST. 7+720

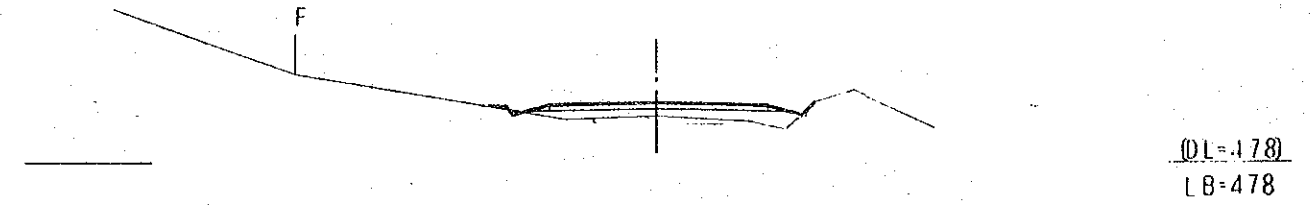

EST. 6+220

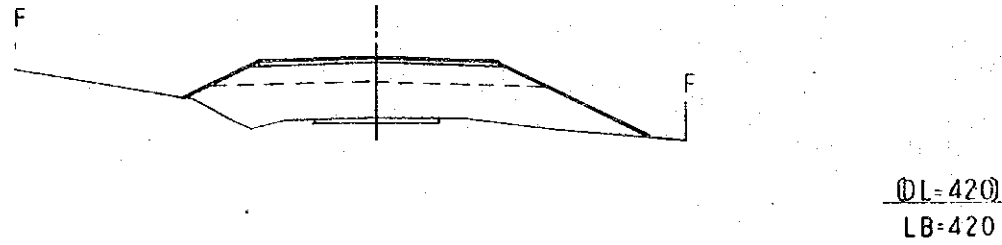

EST. 8+210

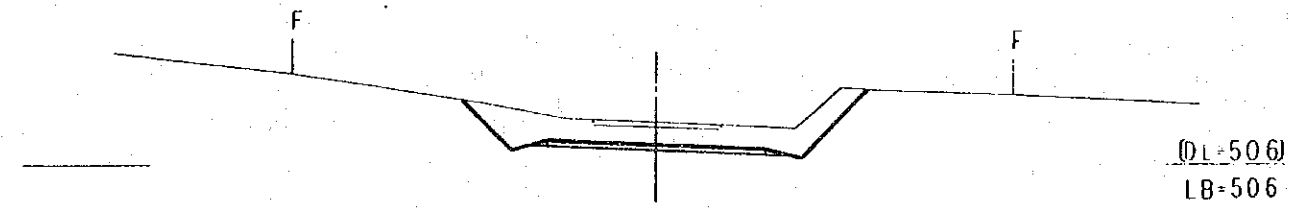

EST. 6+720

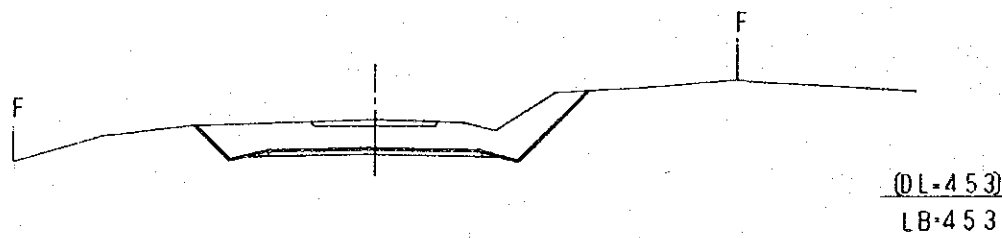

EST. 8+700

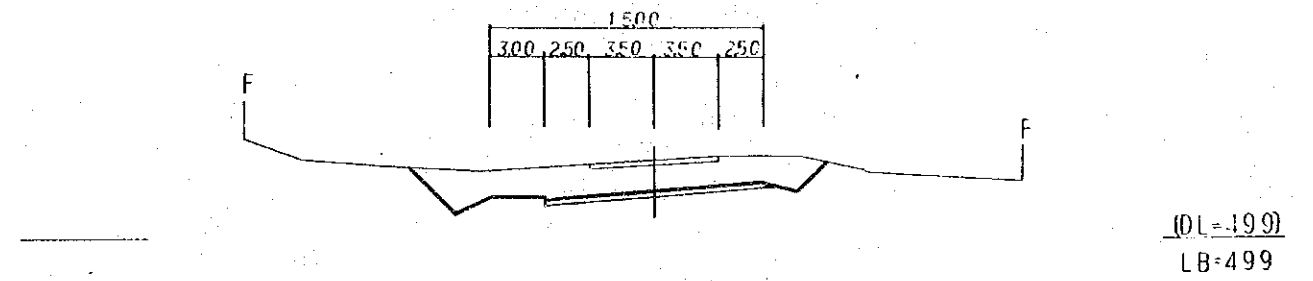

EST. 7+220

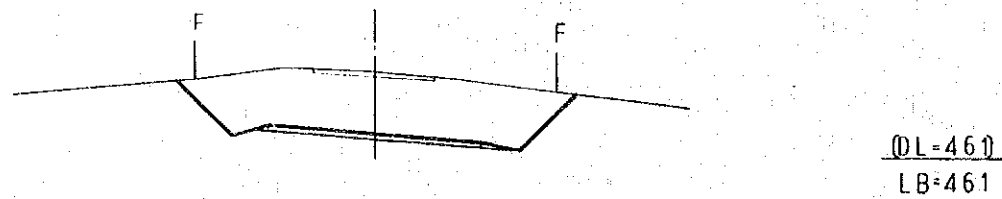

EST. 9+200

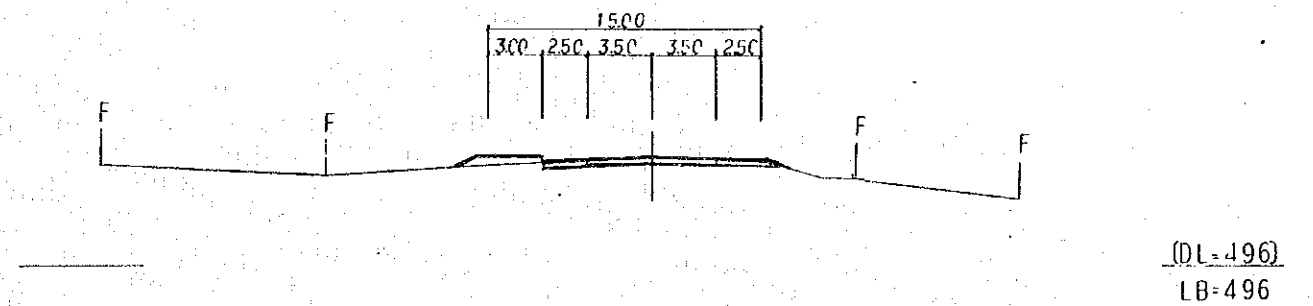

MASAYA - NANDAIME

ESTUDIO SOBRE MEJORAMIENTO Y REHABILITACION DE CARRETERAS EN LA REPUBLICA DE NICARAGUA

AGENCIA DE COOPERACION INTERNACIONAL DEL JAPON

THE ROAD IMPROVEMENT AND REHABILITATION STUDY IN NICARAGUA

JAPAN INTERNATIONAL COOPERATION AGENCY

50/79

EST. 9+700

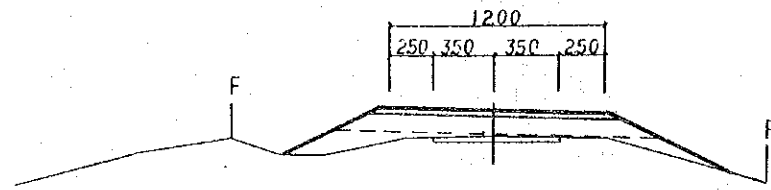

(DL=476)
LB=476

EST. 11+700

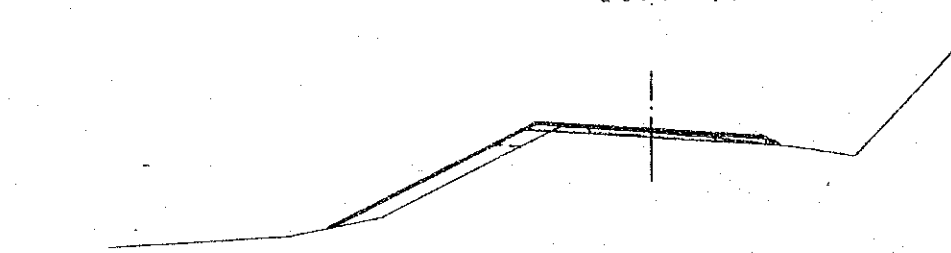

(DL=369)
LB=369

EST. 10+200

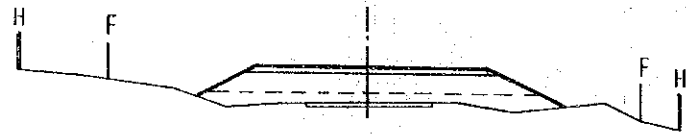

(DL=452)
LB=452

EST. 12+200



(DL=349)
LB=349

EST. 10+700

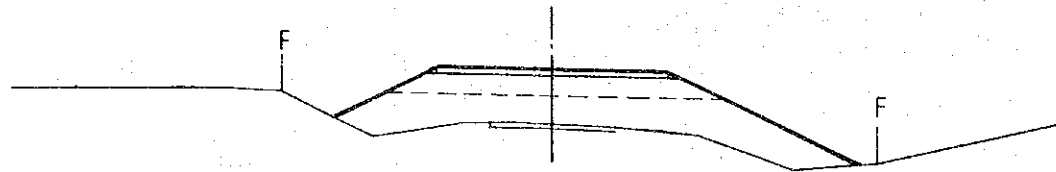

(DL=427)
LB=427

EST. 12+700

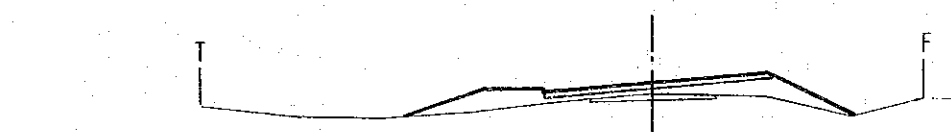

(DL=345)
LB=345

EST. 11+200

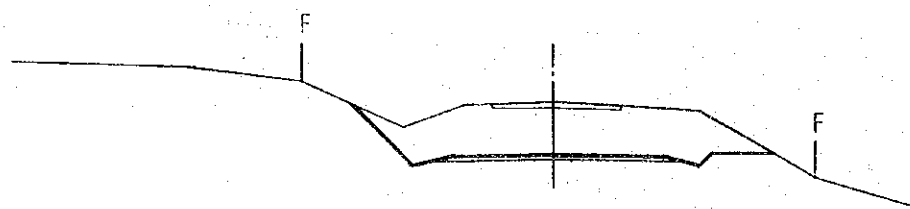

(DL=407)
LB=407

EST. 13+200

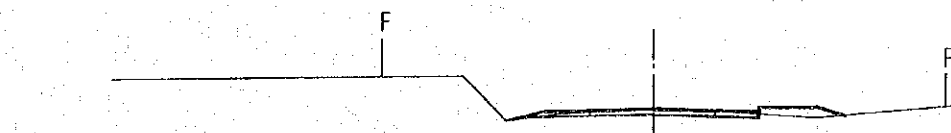

(DL=341)
LB=341

MASAYA - NANDAIME

ESTUDIO SOBRE MEJORAMIENTO Y REHABILITACION DE CARRETERAS EN LA REPUBLICA DE NICARAGUA

AGENCIA DE COOPERACION INTERNACIONAL DEL JAPON

THE ROAD IMPROVEMENT AND REHABILITATION STUDY IN NICARAGUA

JAPAN INTERNATIONAL COOPERATION AGENCY

51 / 79

EST. 15+220

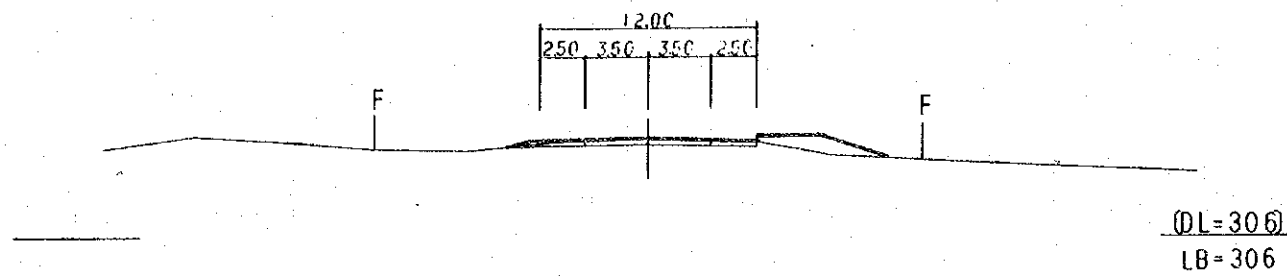

EST. 22+780

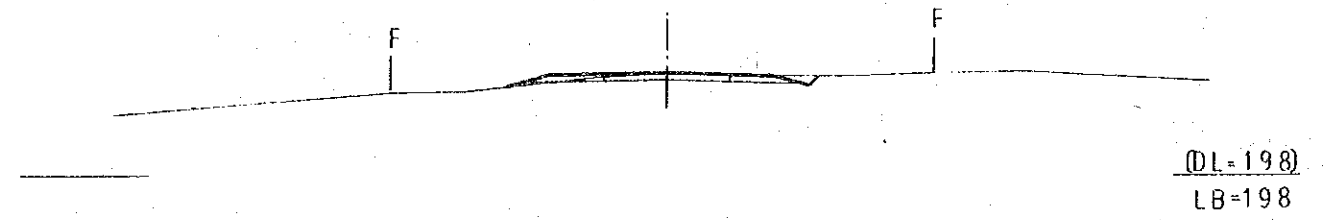

EST. 17+220

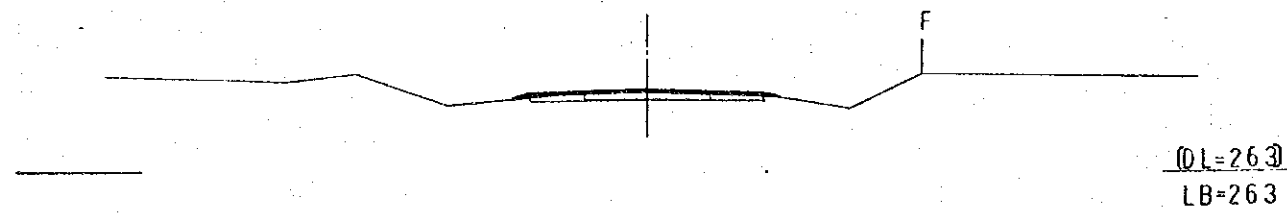

EST. 23+780

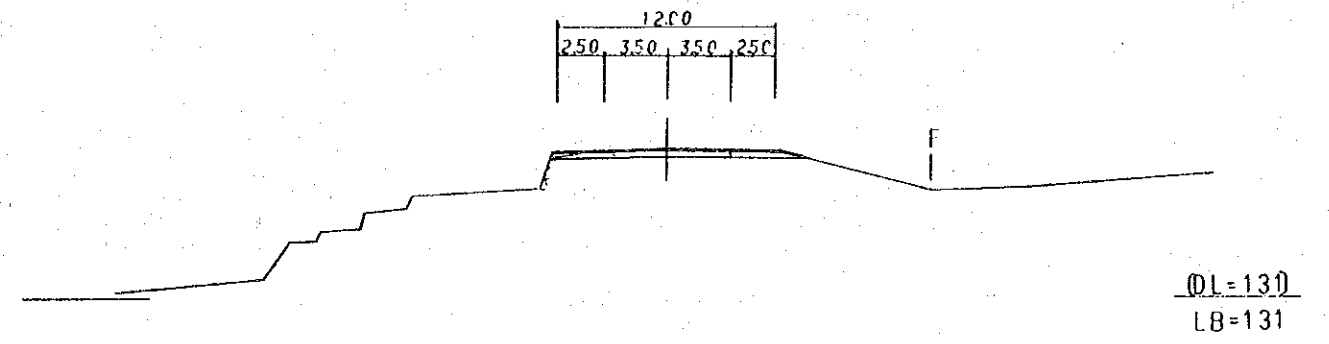

EST. 18+780

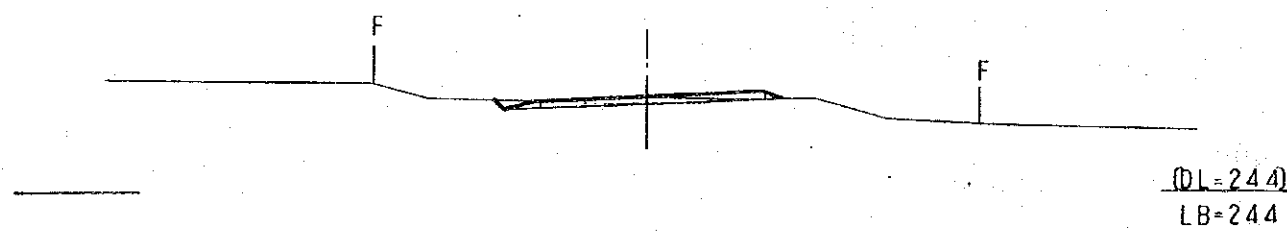

EST. 24+780

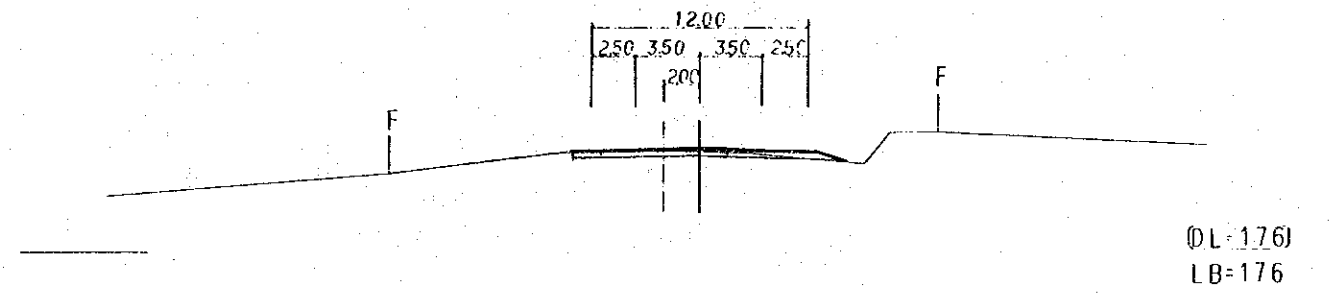

EST. 20+780

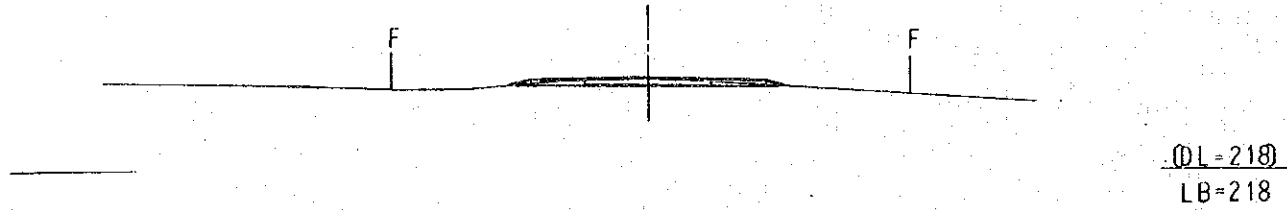

EST. 25+290

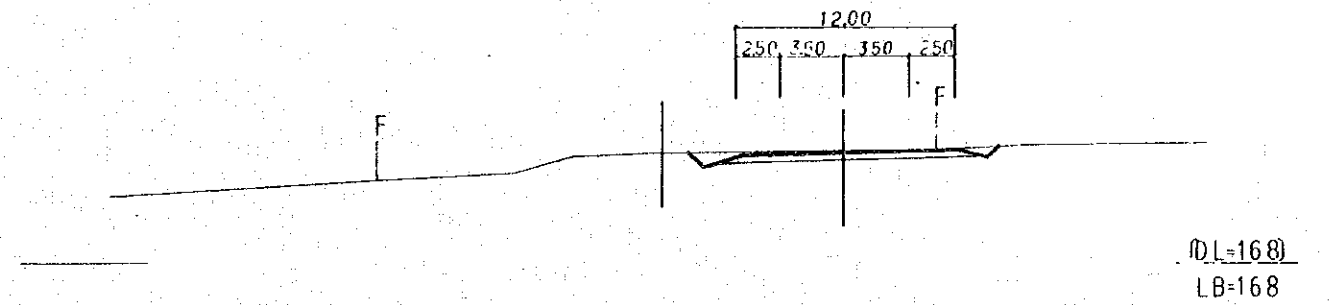

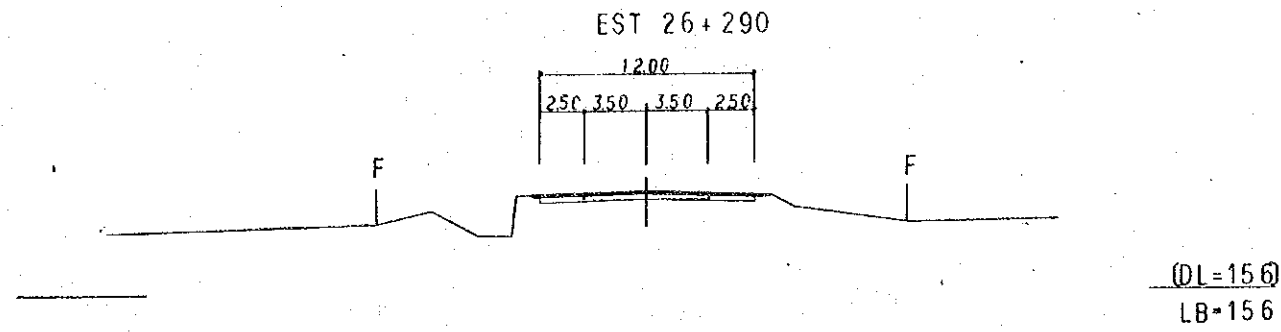

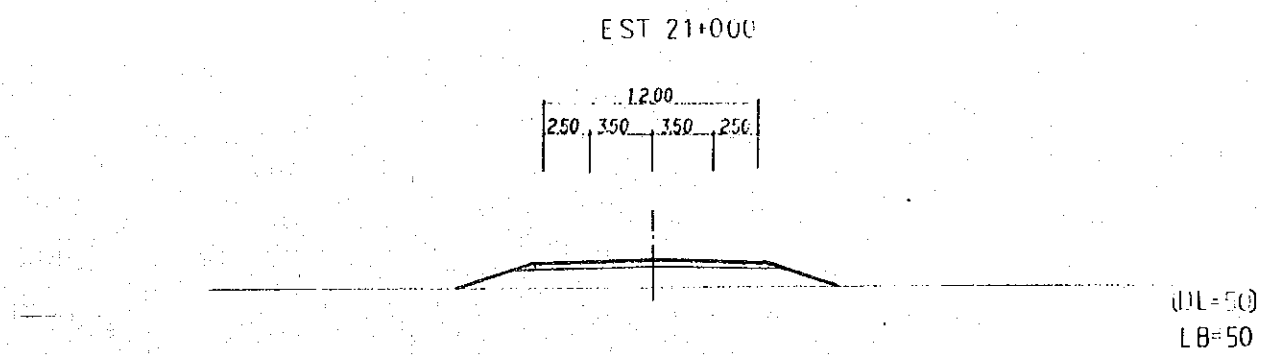
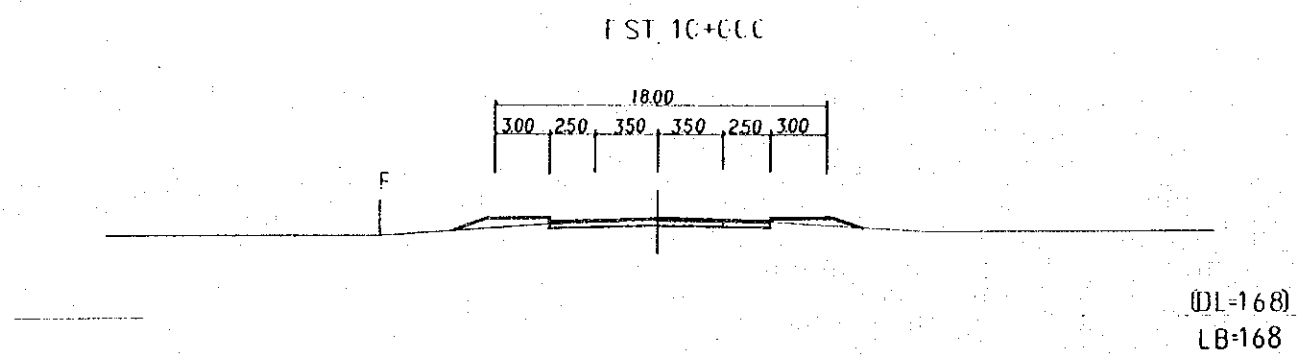
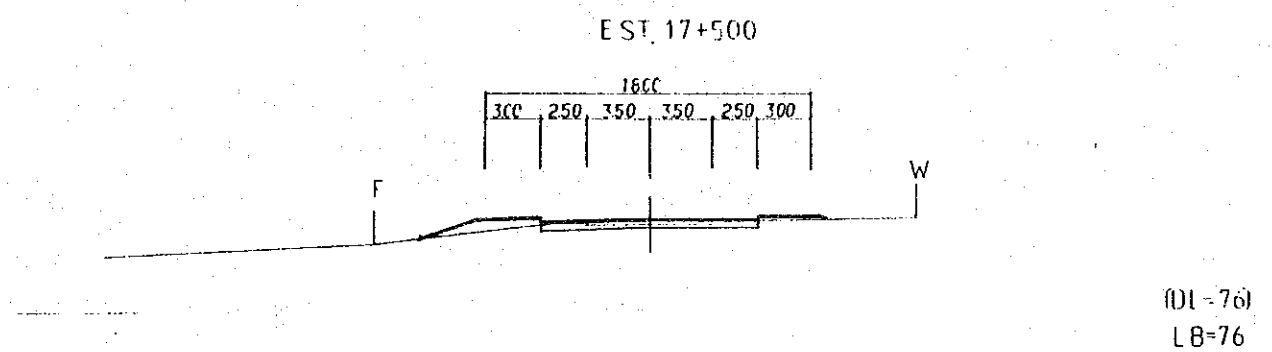
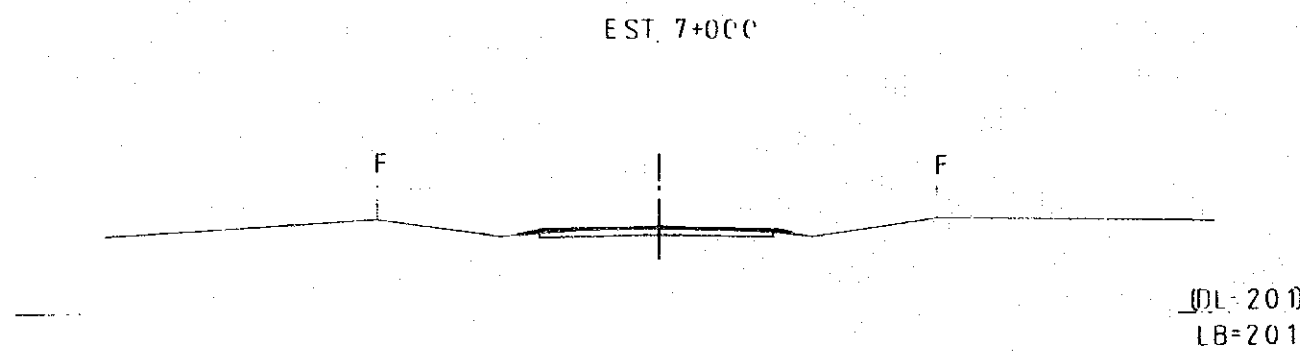
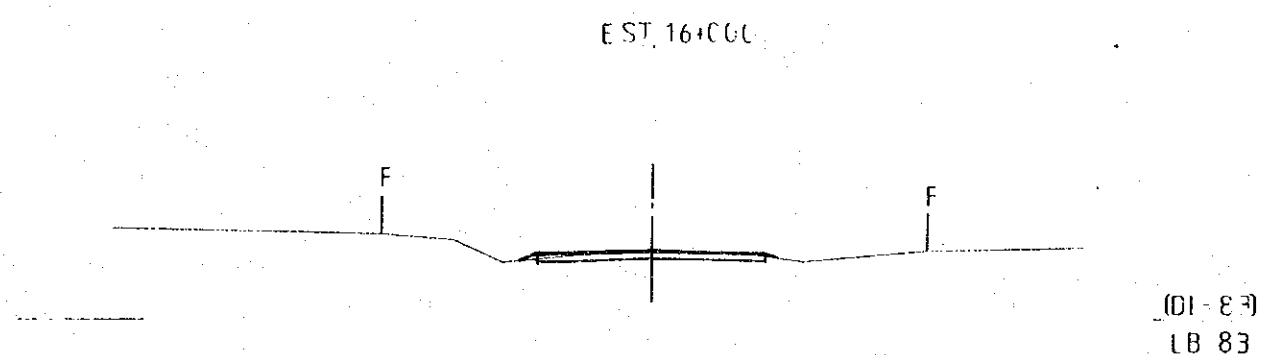
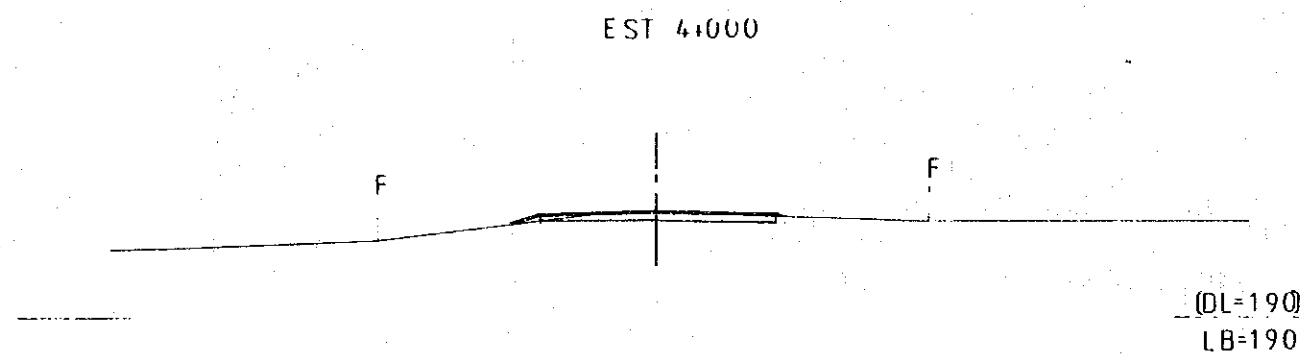
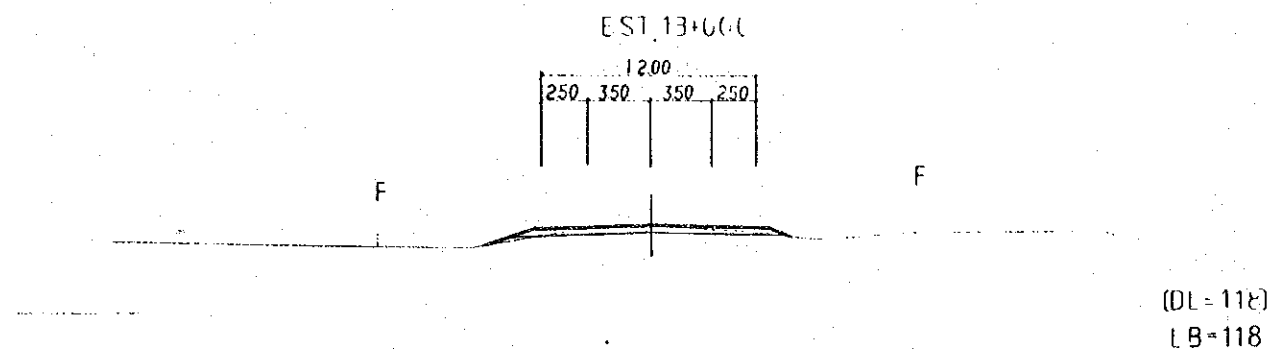
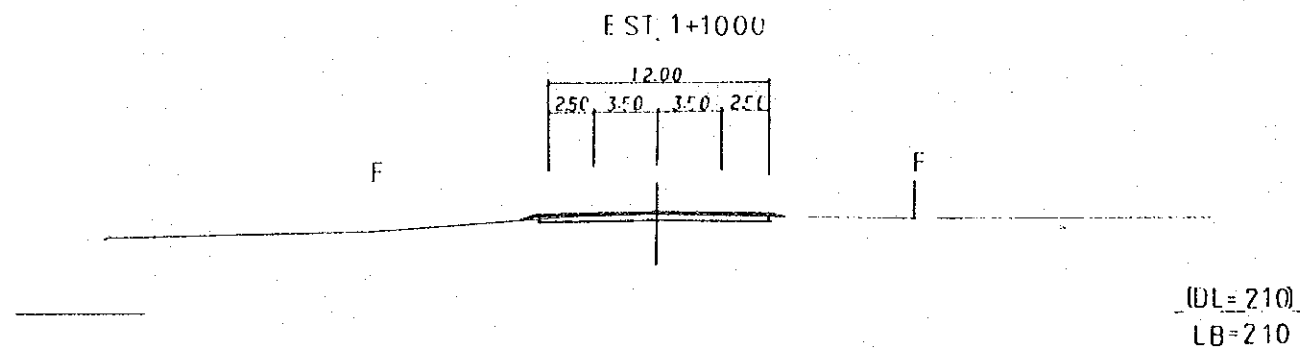

EST. 0+930

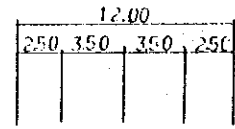

F

F

(DL=41)
LB=41

EST. 9+960

F

F

(DL=52)
LB=52

EST. 3+950

F

F

(DL=41)
LB=41

EST. 12+460

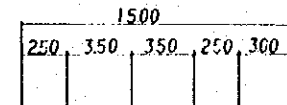

F

F

(DL=66)
LB=66

EST. 6+960

F

(DL=480)
LB=480

EST. 14+950

F

F

(DL=69)
LB=69

EST. 0+580

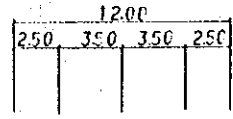

F

F

(DL = 39)
LB = 39

EST. 2+600

F

F

(DL = 41)
LB = 41

EST. 4+100

F

F

(DL = 43)
LB = 43

EST 0+720

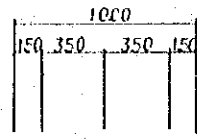

(DL=120)
LB=120

EST 12+180

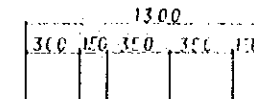

(DL=200)
LB=200

EST 4+880

(DL=155)
LB=155

EST 12+600

(DL=190)
LB=190

EST 9+600

(DL=225)
LB=225

EST 13+160

(DL=188)
LB=188

EST 11+470

(DL=205)
LB=205

EST 17+980

(DL=103)
LB=103

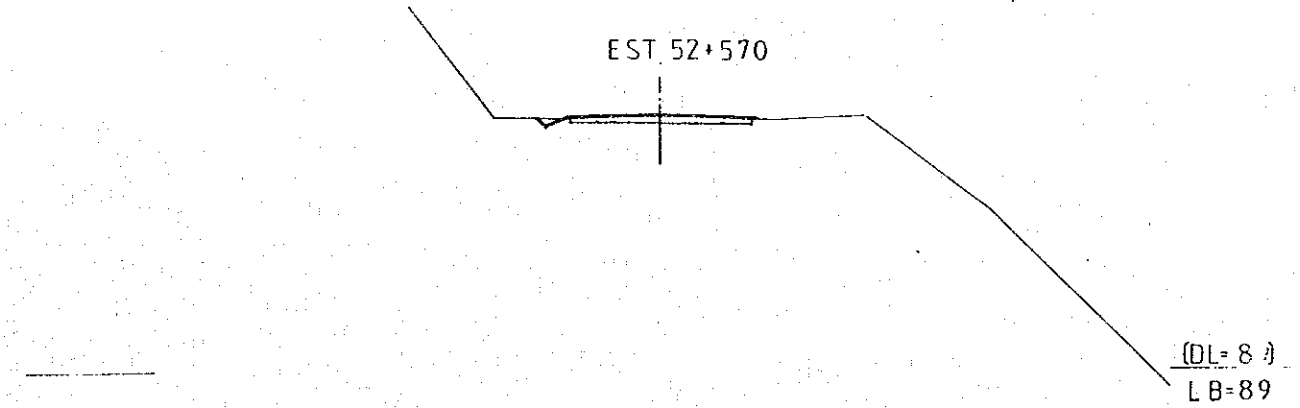
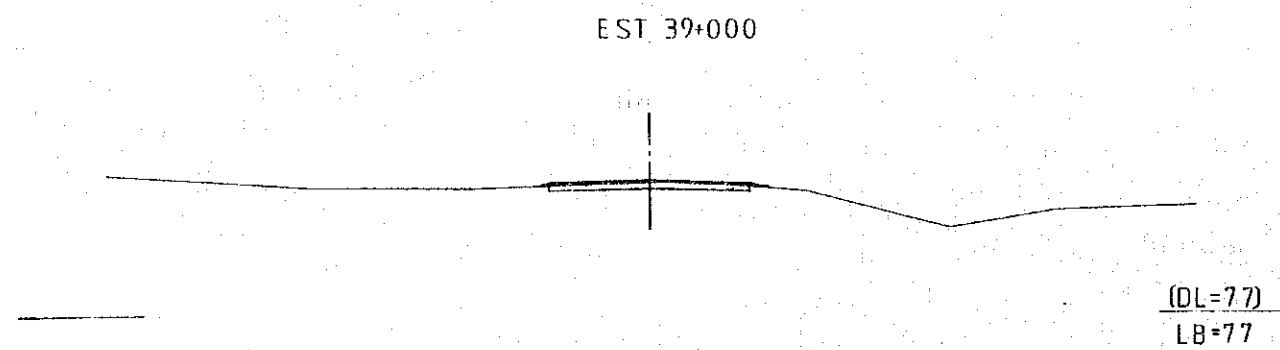
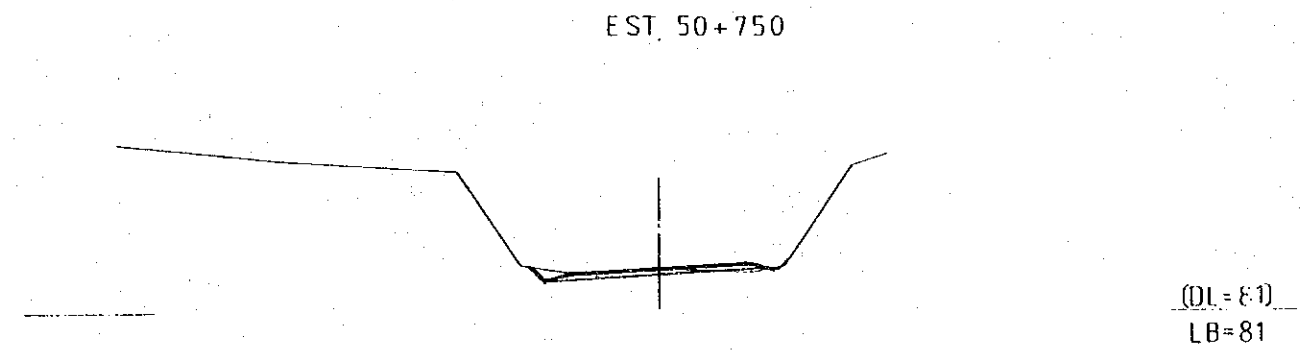
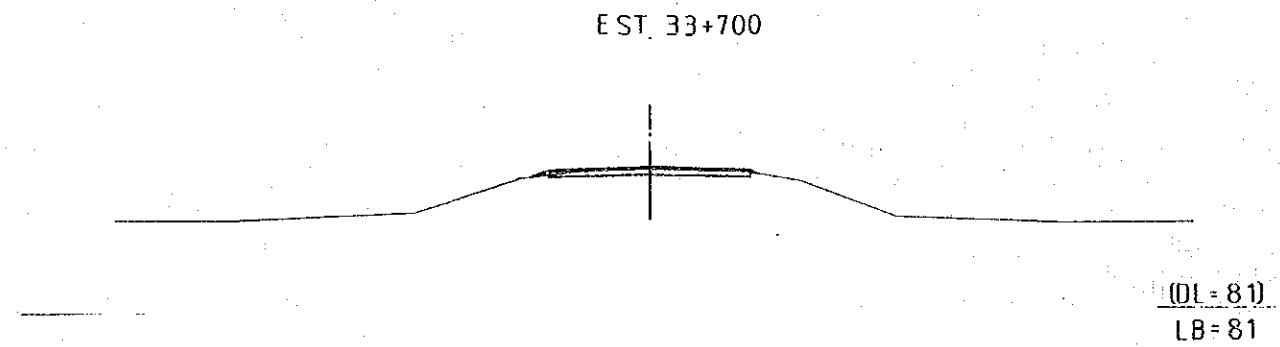
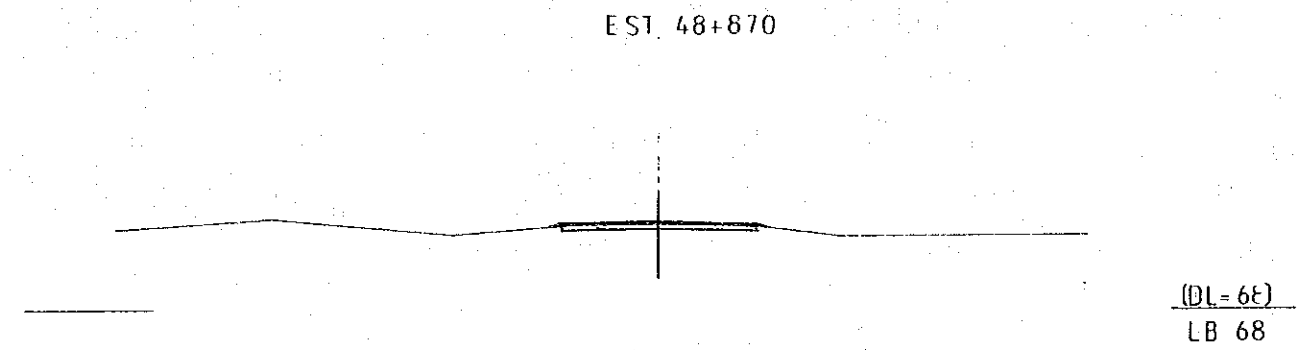
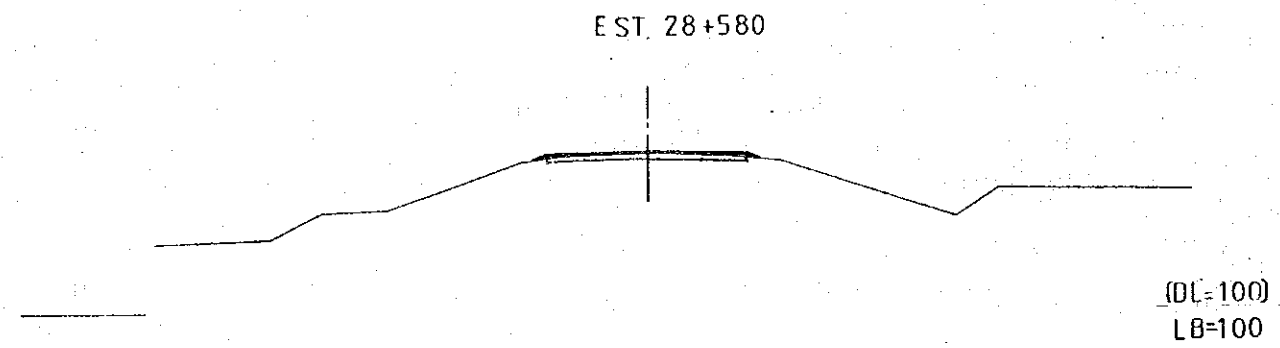
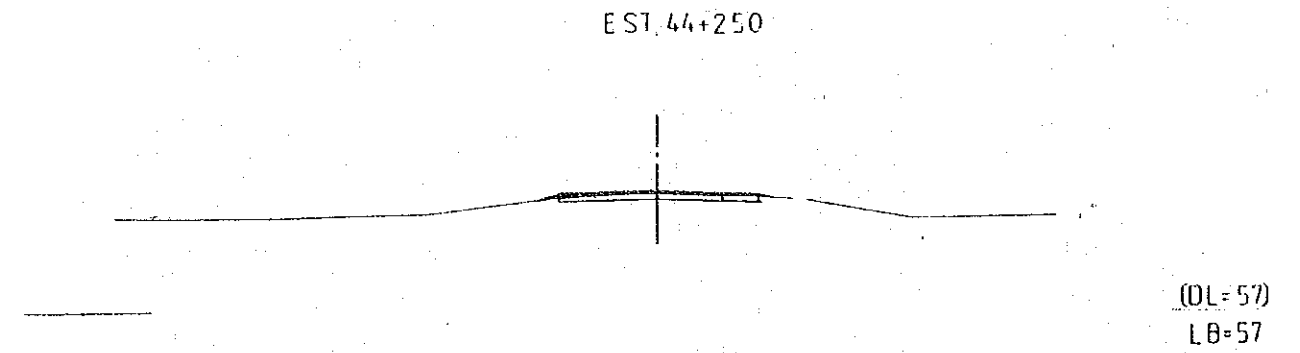
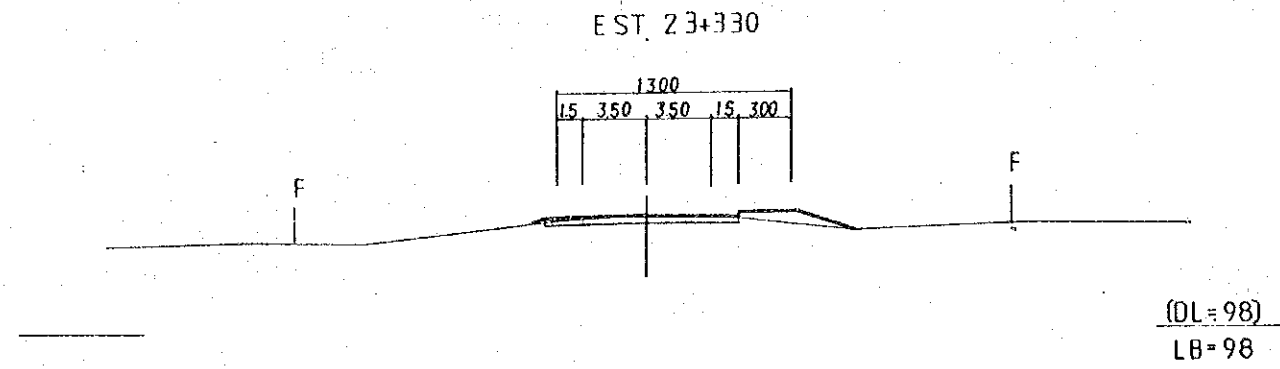

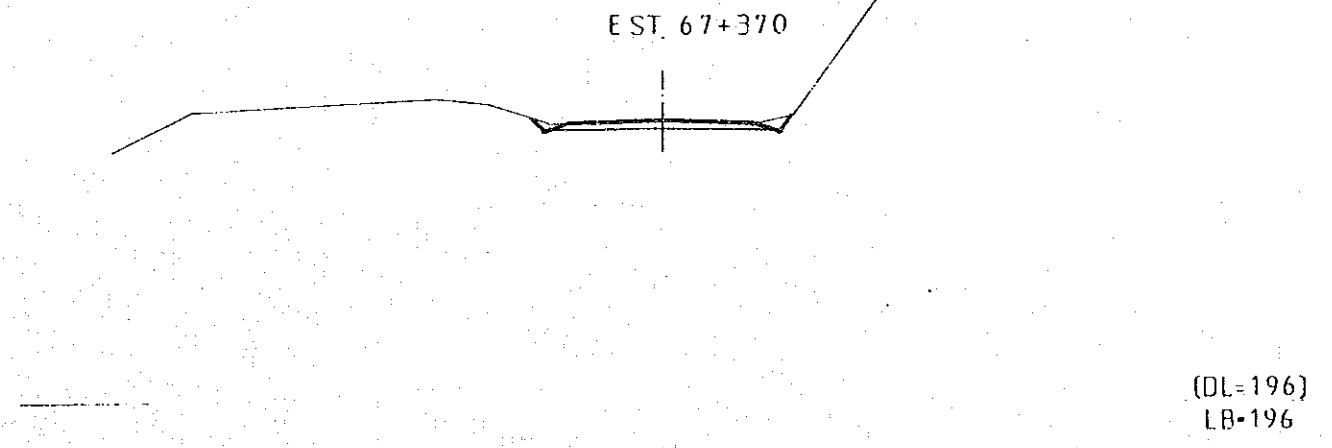
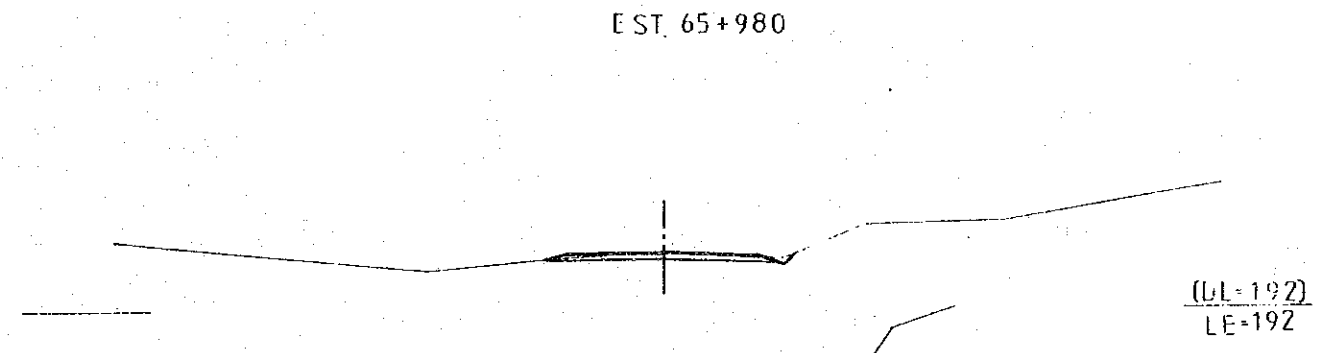
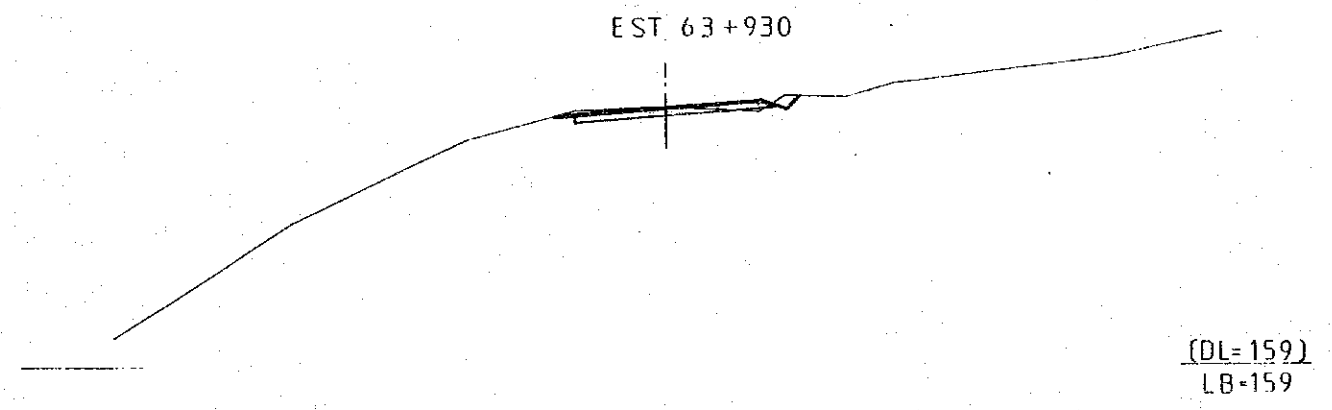
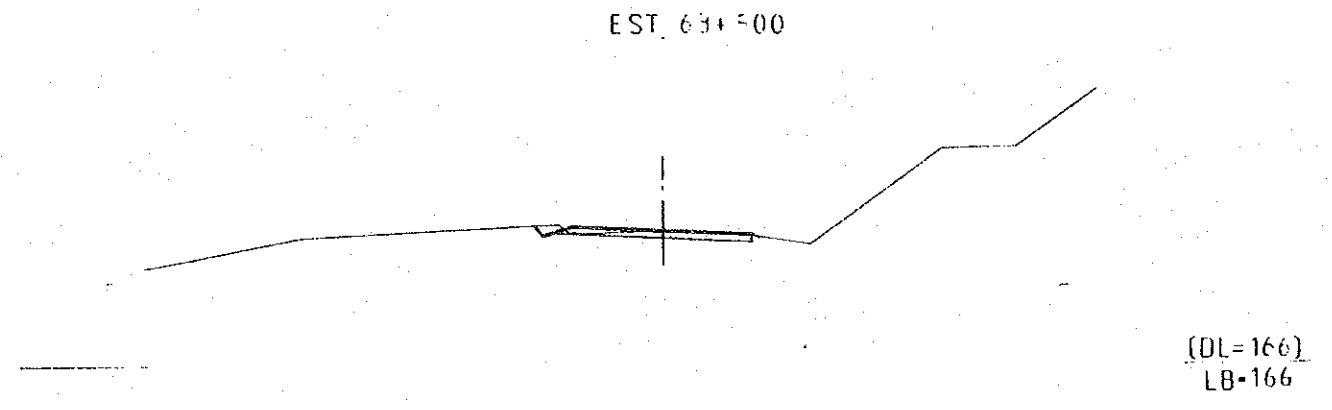
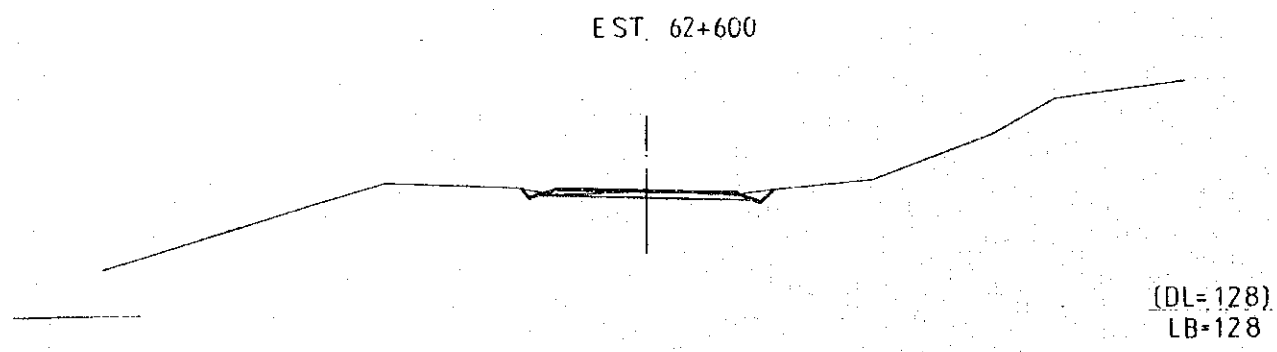
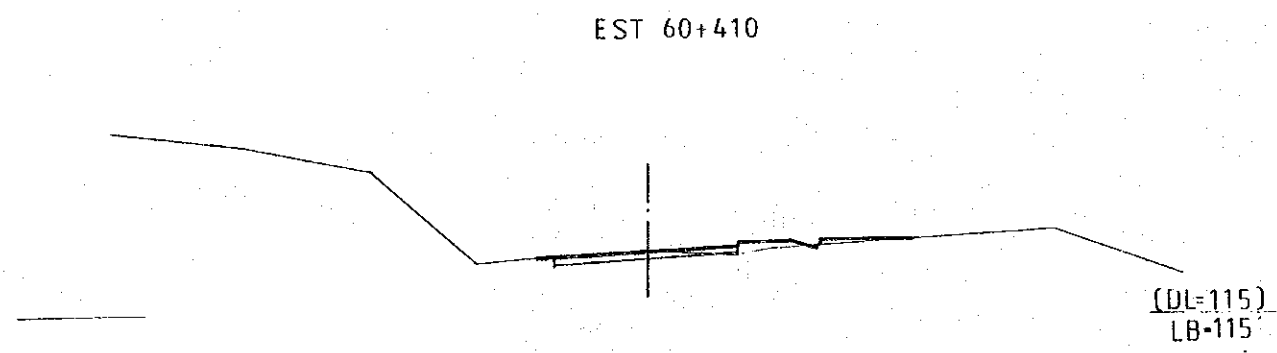
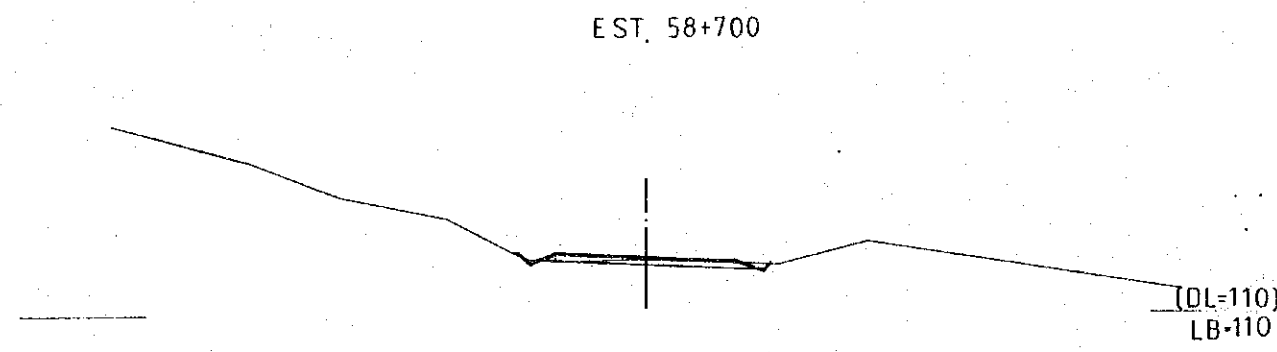
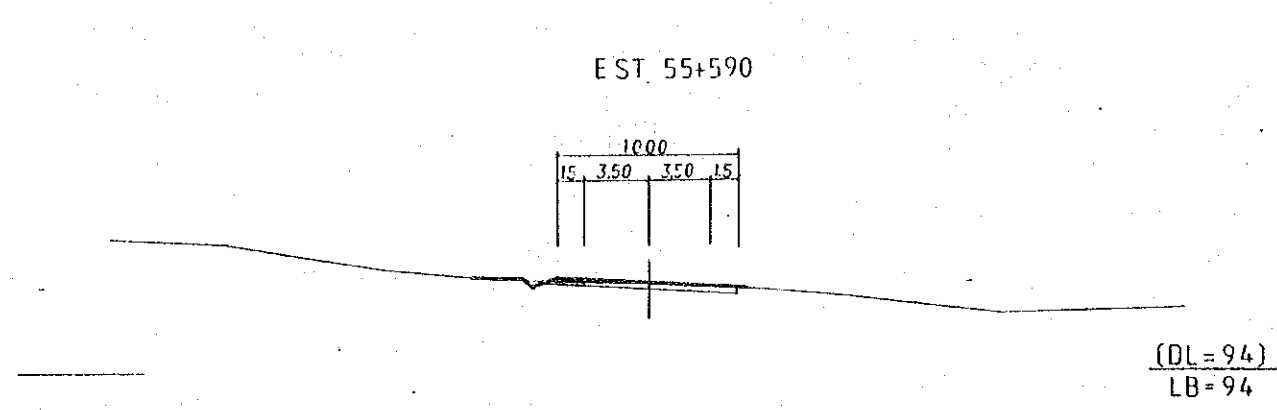

EST 67+980

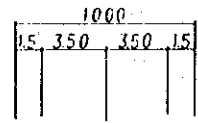

(DL=225)
LB=225

EST 68+410

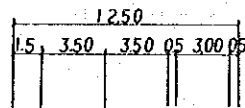

(DL=230)
LB=230

EST 68+585



(DL=245)
LB=245

TELICA - SAN ISIDRO

ESTUDIO SOBRE MEJORAMIENTO Y REHABILITACION DE CARRETERAS EN LA REPUBLICA DE NICARAGUA

AGENCIA DE COOPERACION INTERNACIONAL DEL JAPON

THE ROAD IMPROVEMENT AND REHABILITATION STUDY IN NICARAGUA

JAPAN INTERNATIONAL COOPERATION AGENCY

60/79

EST 68+785

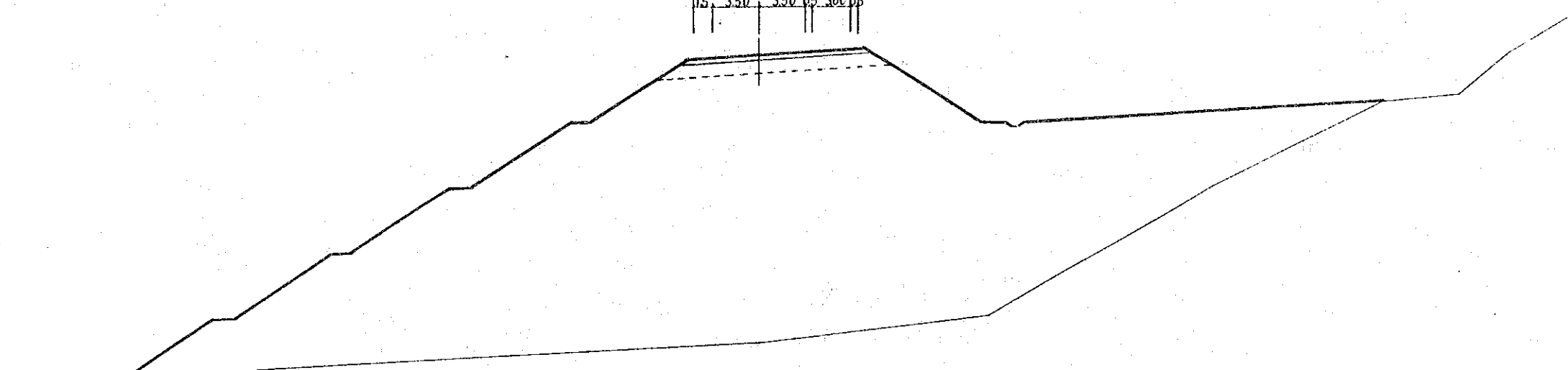
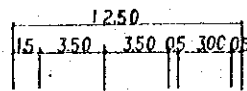

(DL=240)
LB=240

EST 68+935

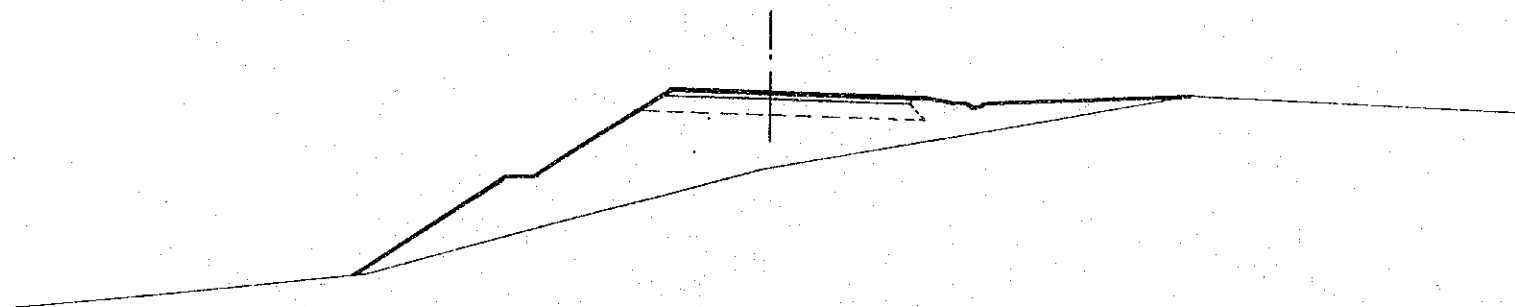

(DL=260)
LB=260

EST 69+050

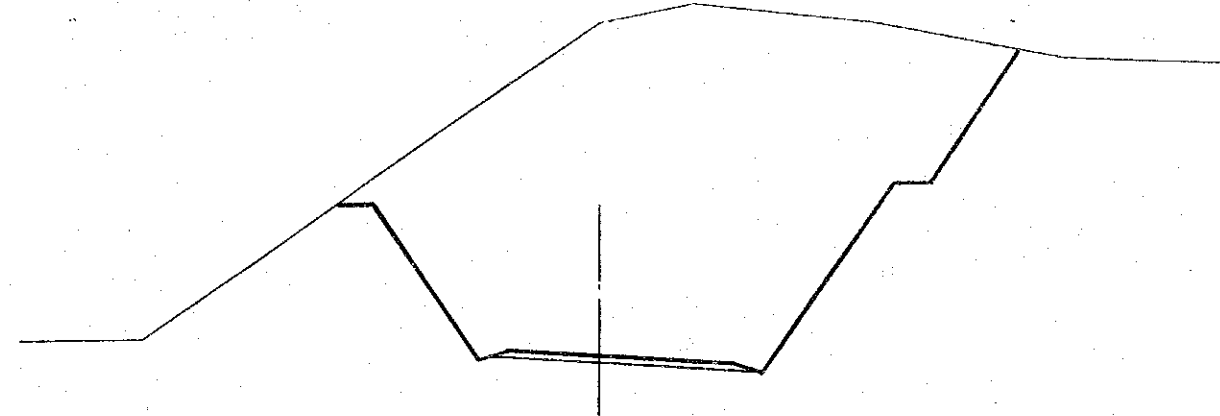
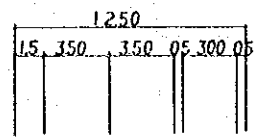

(DL=280)
LB=280

EST 69+215

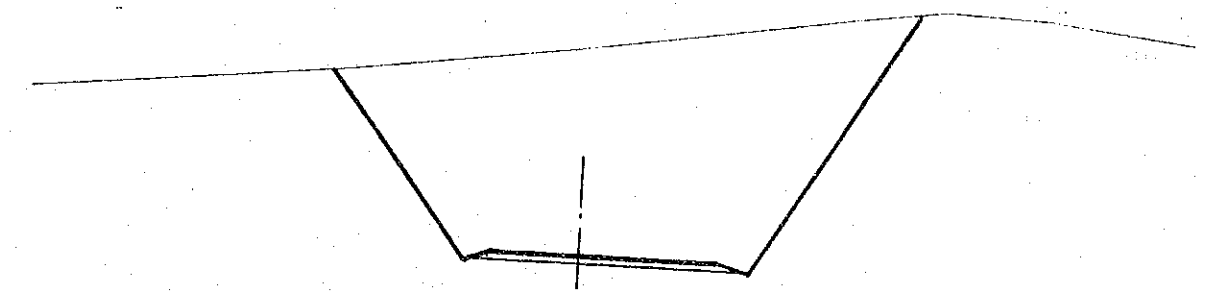

(DL=290)
LB=290

EST 69+125

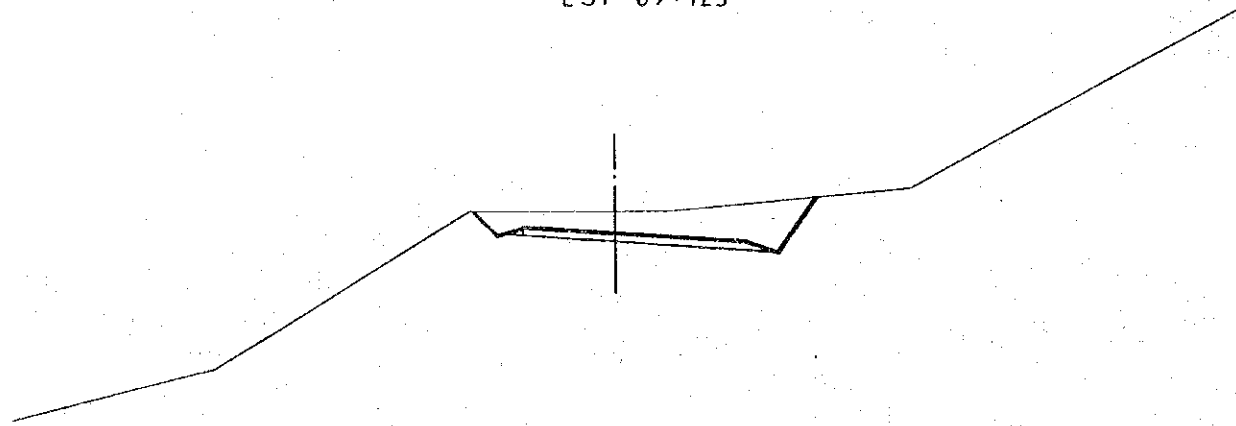

(DL=280)
LB=280

EST 69+295

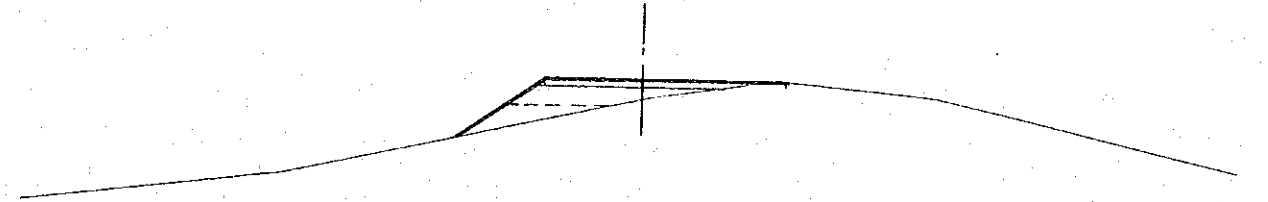

(DL=290)
LB=290

EST 69+425

EST 69+595

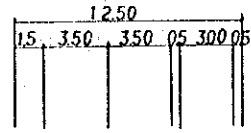

(DL=310)
LB=310

(DL=330)
LB=330

EST. 69+470

EST 69+725

(DL=300)
LB=300

(DL=330)
LB=330

EST 69+985

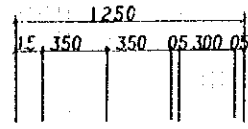

(OL=365)
LB=365

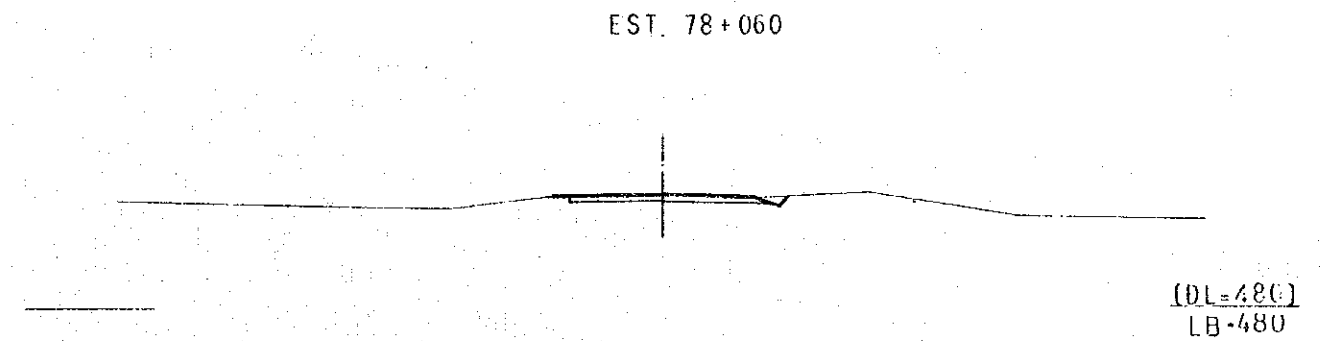
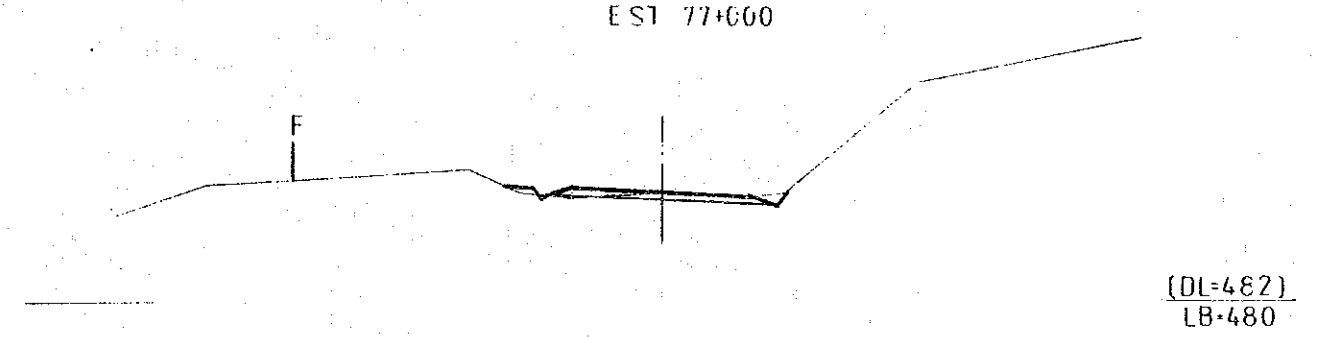
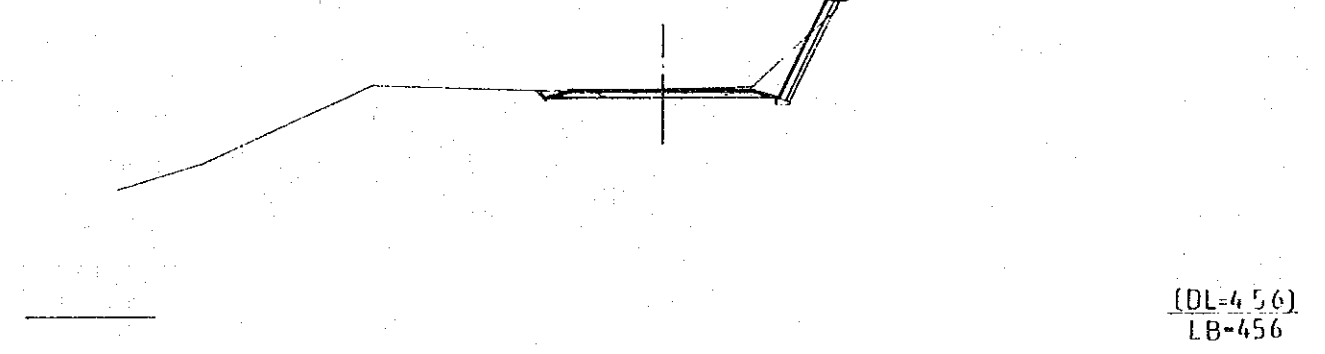
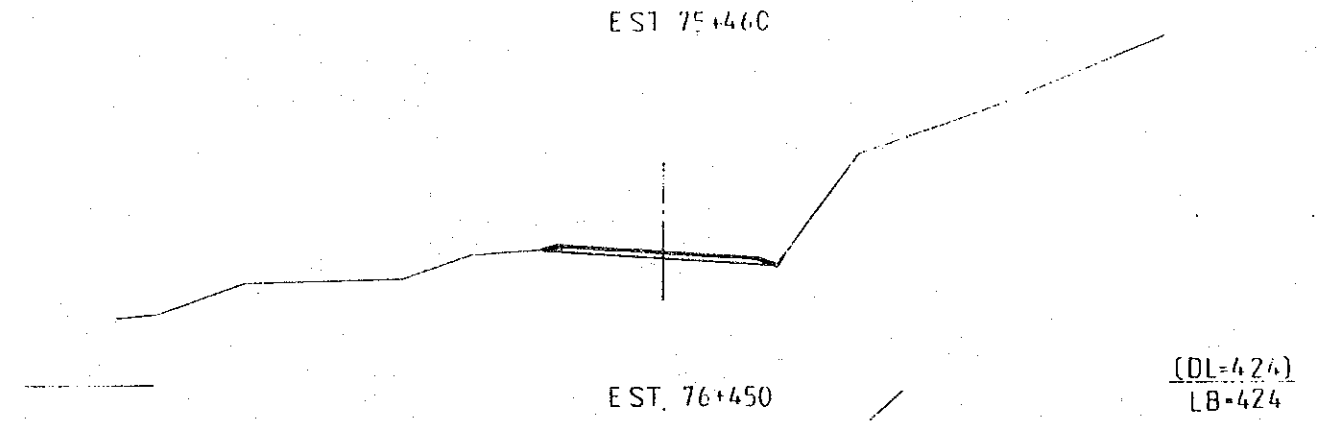
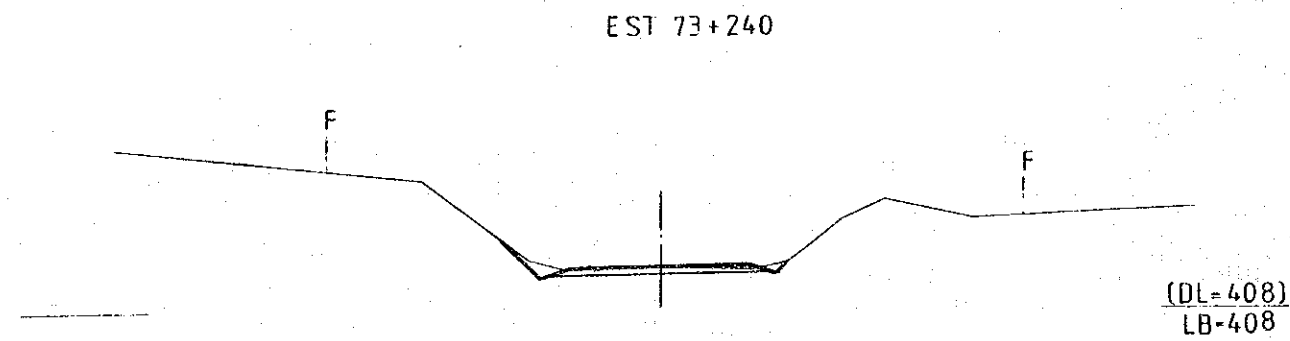
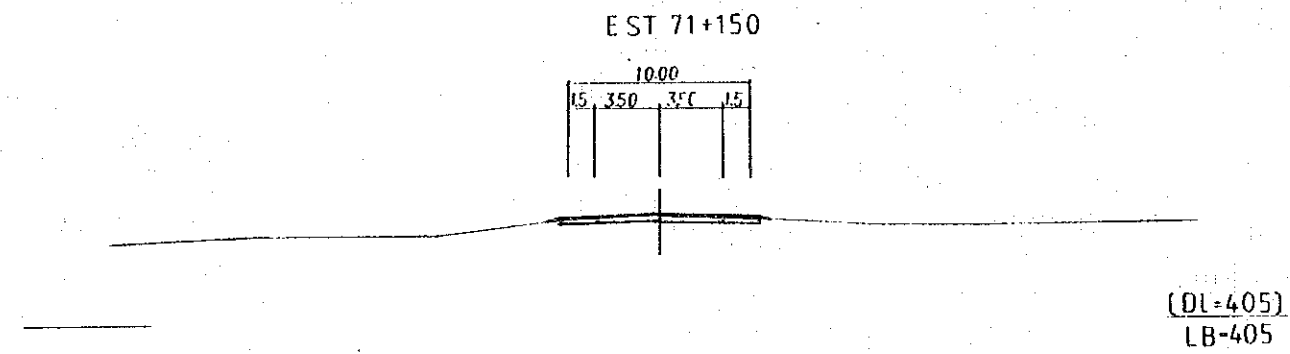
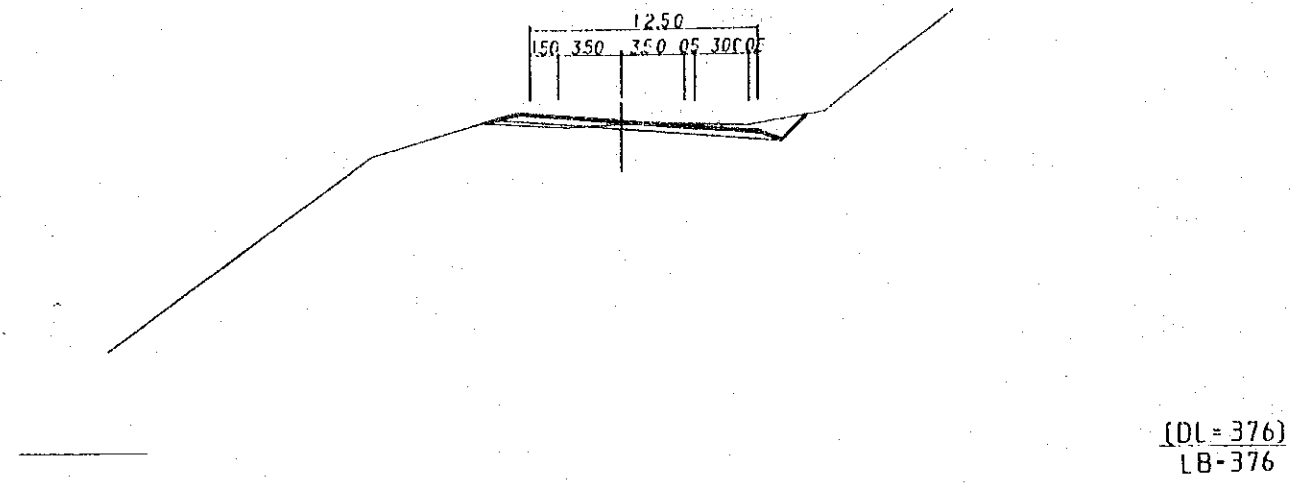

EST. 79+570

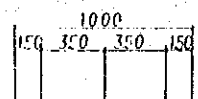

(DL=473)
LB-473

EST 89+020

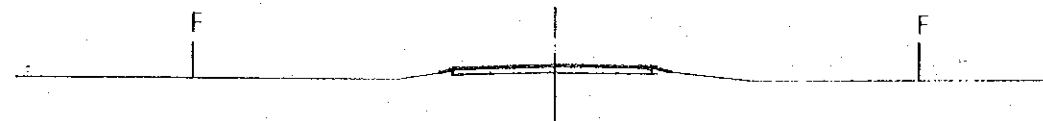

(DL=452)
LB-452

EST. 83+080

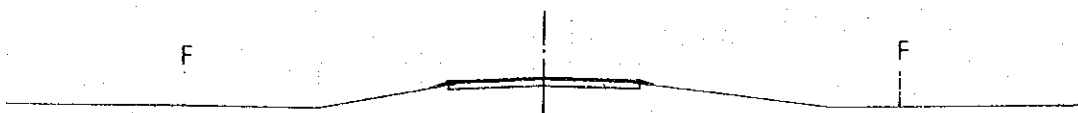

(DL=454)
LB-454

EST 91+030

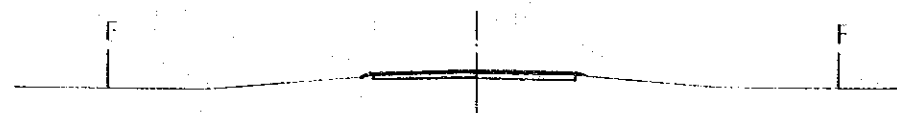

(DL=448)
LB-448

EST 85+070

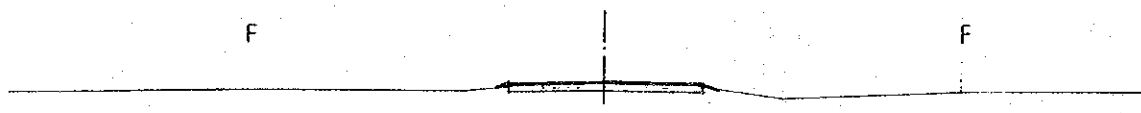

(DL=446)
LB-446

EST 93+020

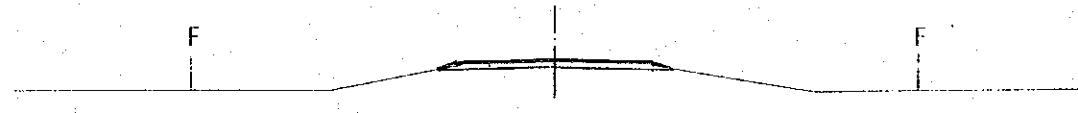

(DL=448)
LB-448

EST. 86+970

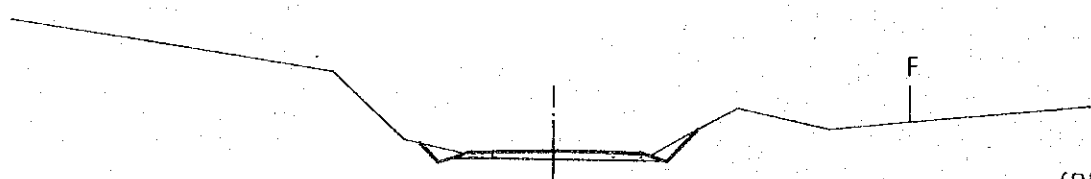

(DL=455)
LB-455

EST 95+070

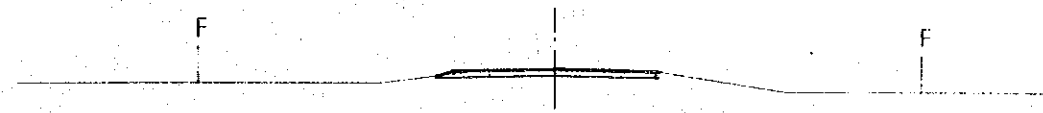

(DL=452)
LB-452

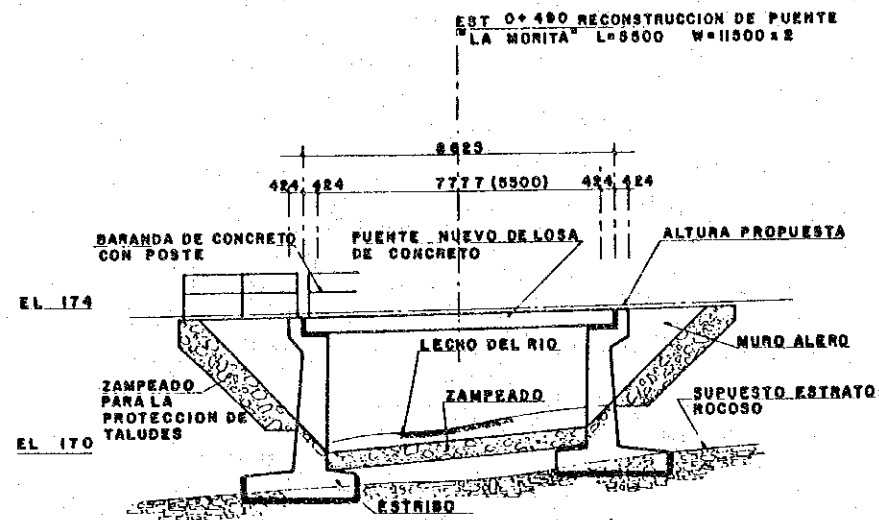

SECCION
ESCALA 1:100

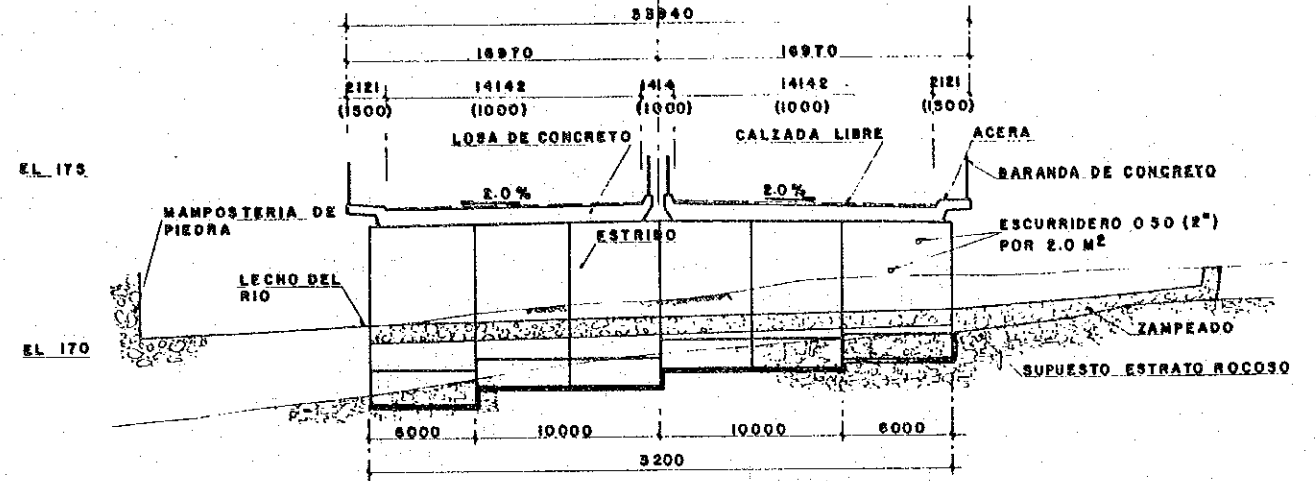

SECCION TRANSVERSAL
ESCALA VERTICAL 1:100
ESCALA HORIZONTAL 1:500

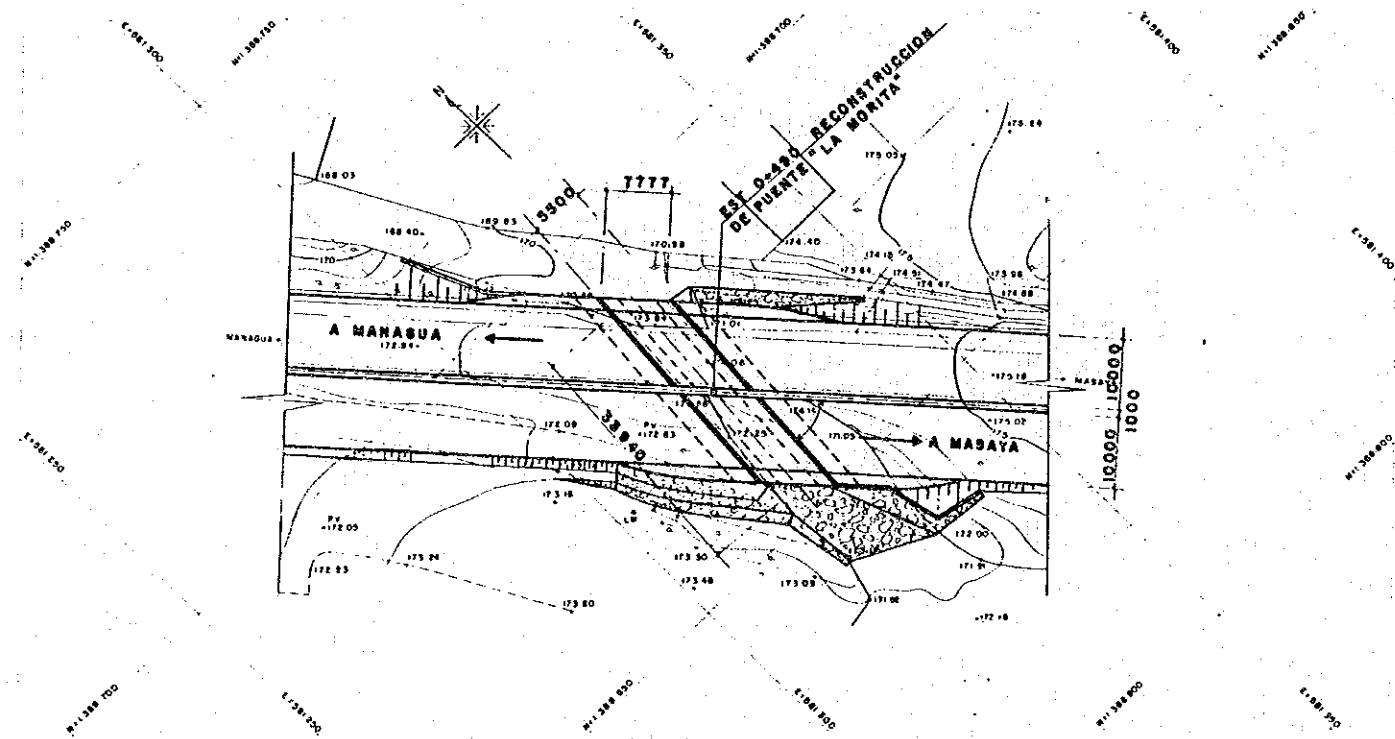

PLANTA-PLAN
ESCALA 1:500

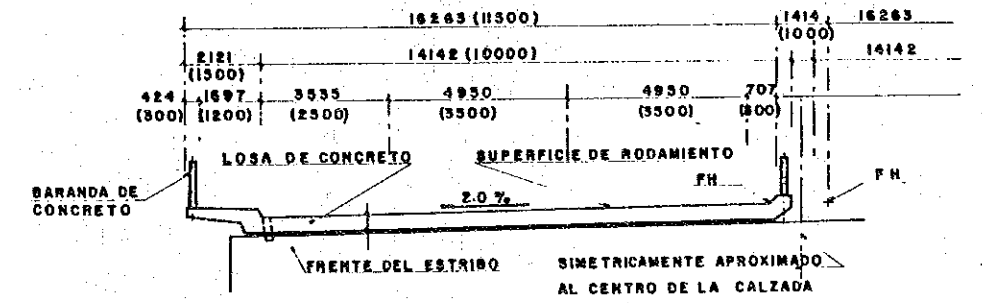

SECCION TIPICA PARA LOSA DE CONCRETO
ESCALA 1:100

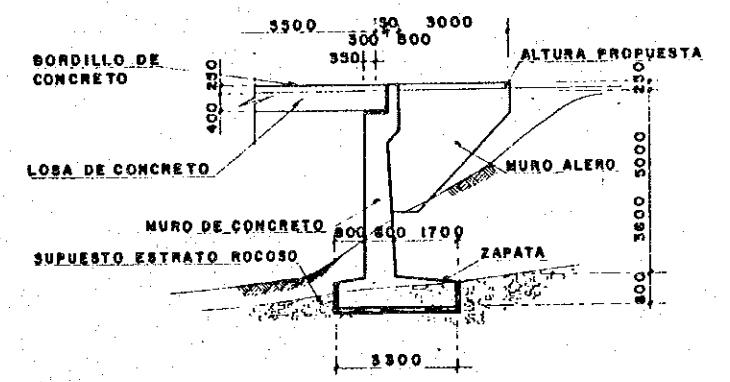

SECCION TIPICA PARA EL ESTRIBO
ESCALA 1:100

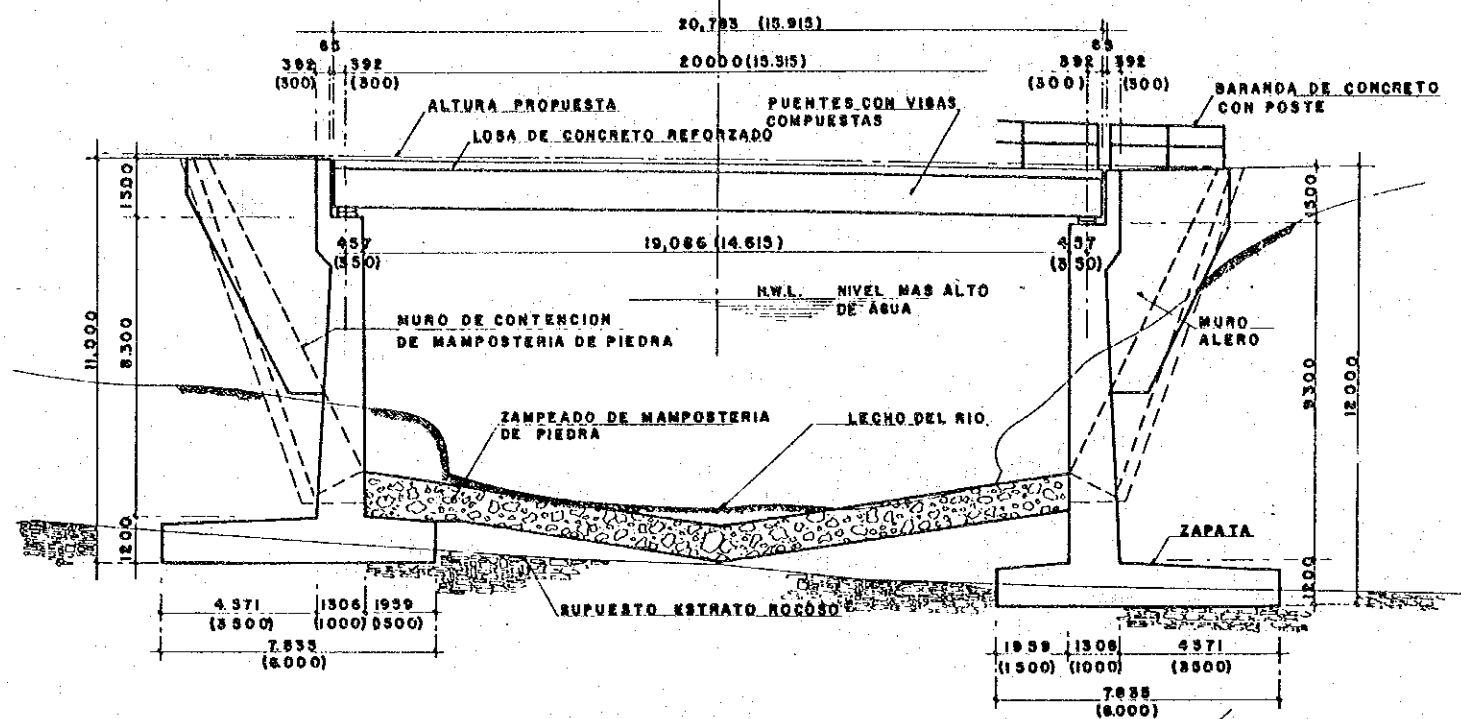

SECCION ESCALA 1:100

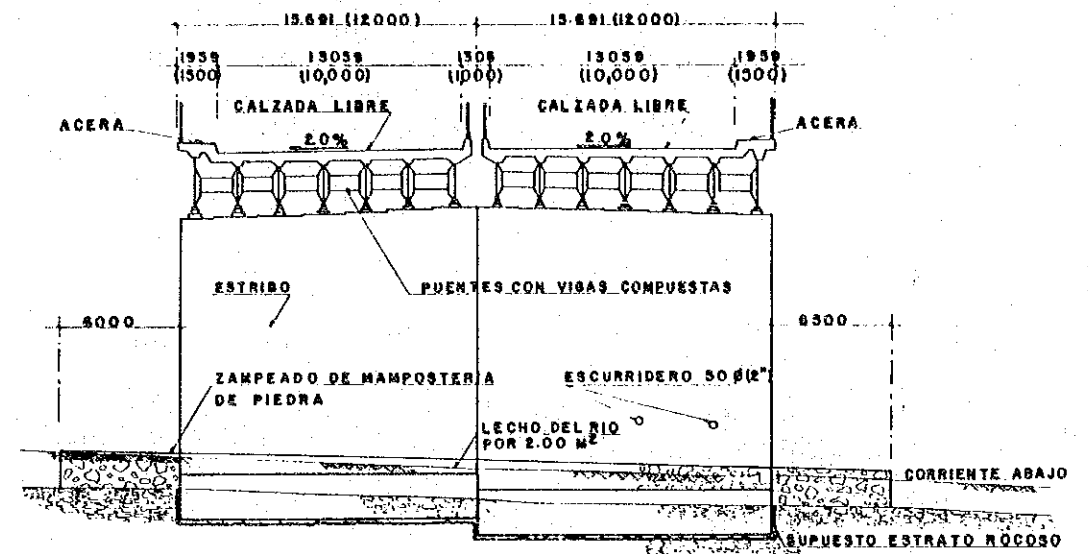

SECCION TRANSVERSAL

ESCALA VERTICAL 1:100
HORIZONTAL 1:200

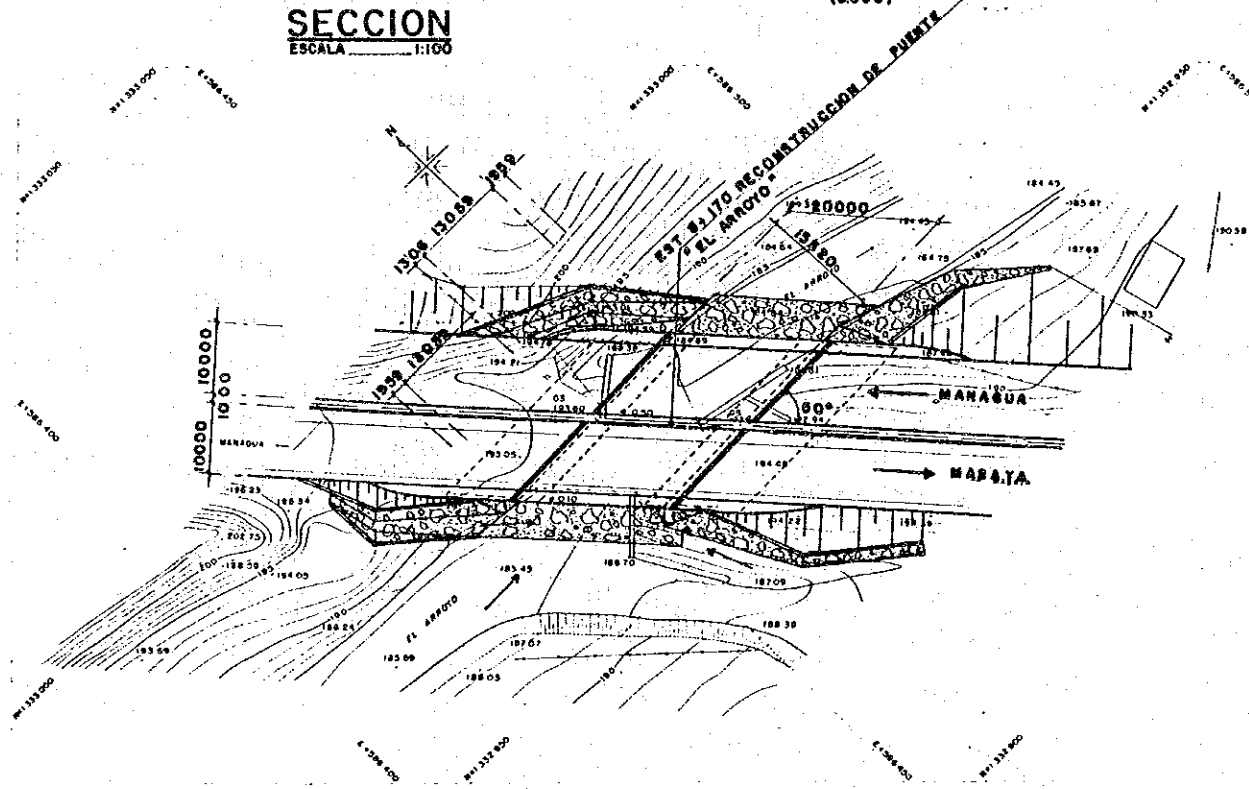

PLANTA-PLAN ESCALA 1:500

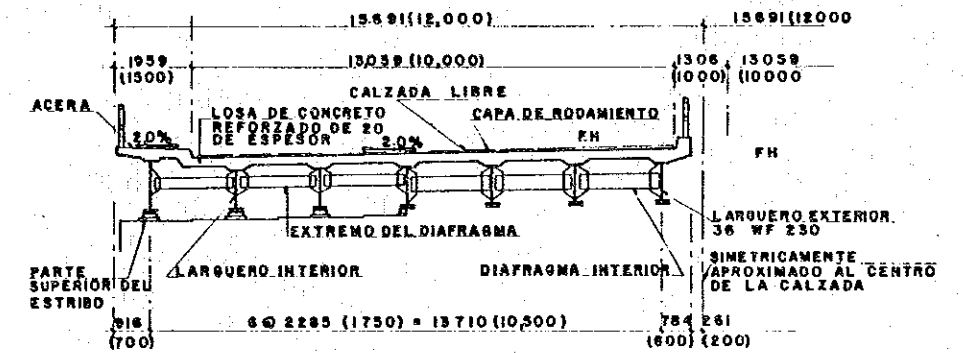

SECCION TIPICA PARA PUENTES CON VIGAS COMPUESTAS

ESCALA 1:100

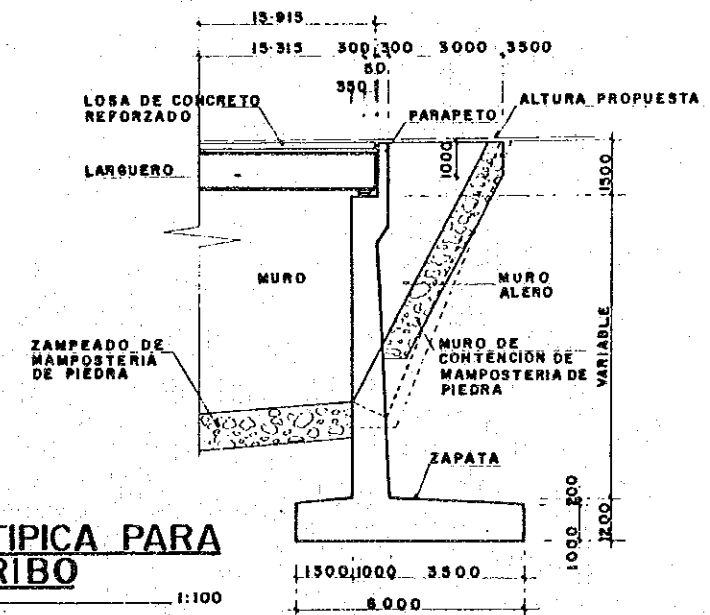

SECCION TIPICA PARA ESTRIBO

ESCALA 1:100

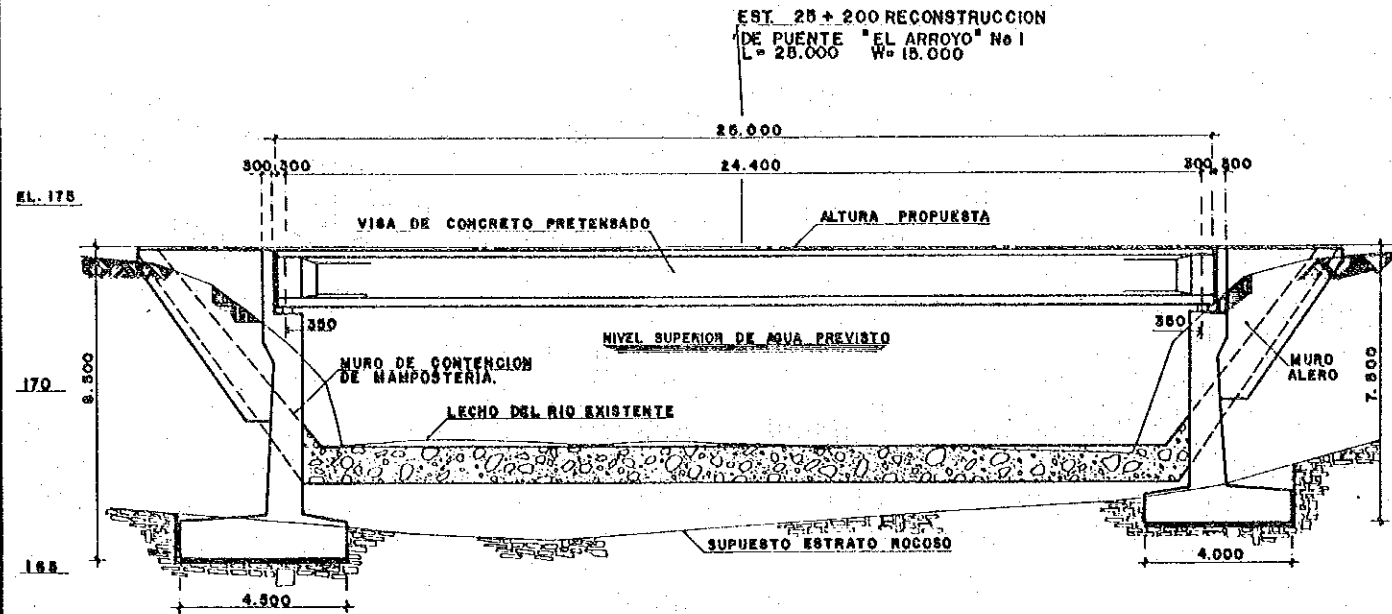

SECCION TIPICA
ESCALA 1:100

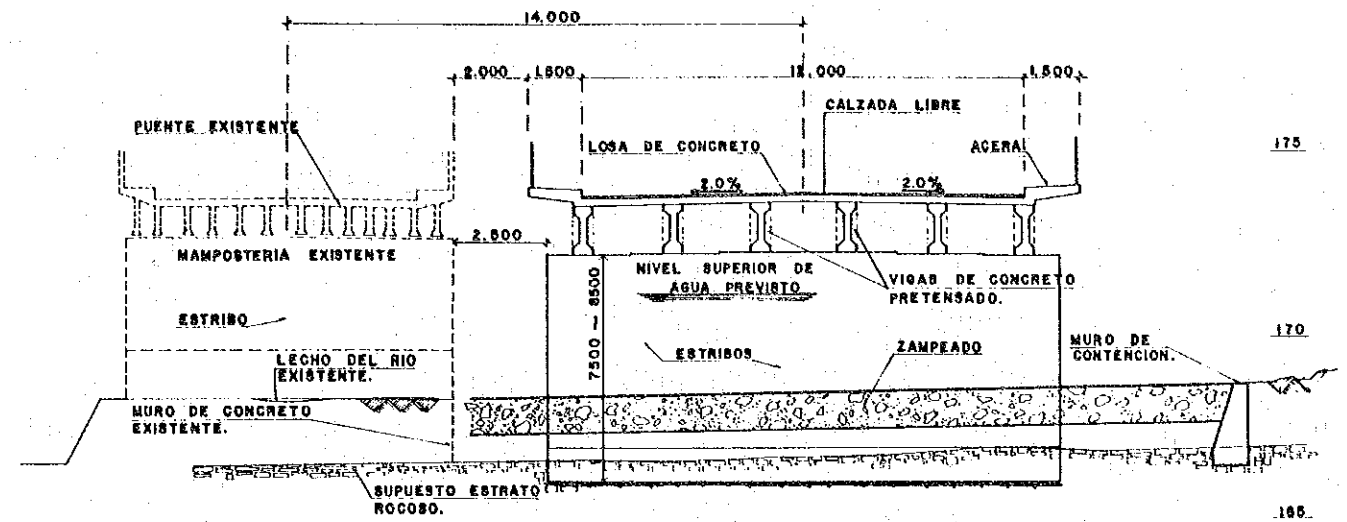

SECCION TRANSVERSAL
ESCALA 1:100

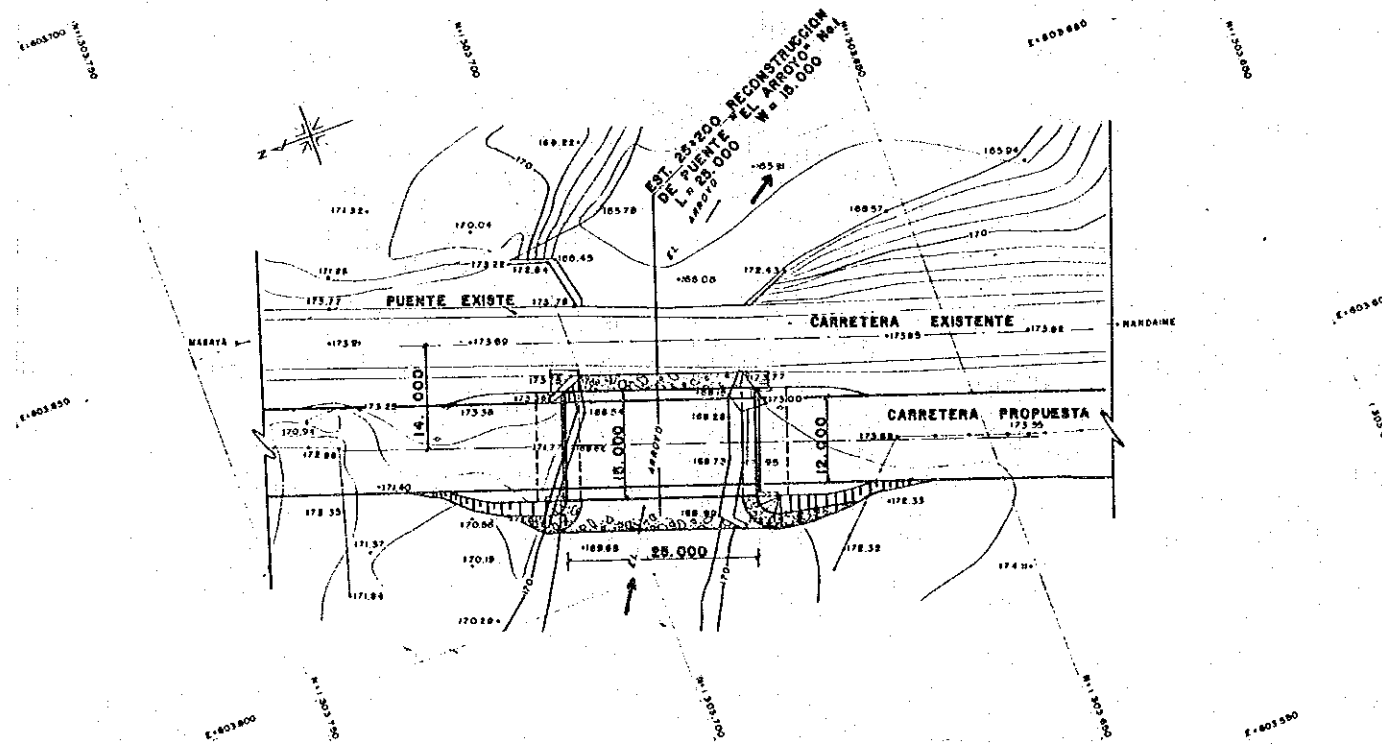

PLANTA-PLAN
ESCALA 1:500

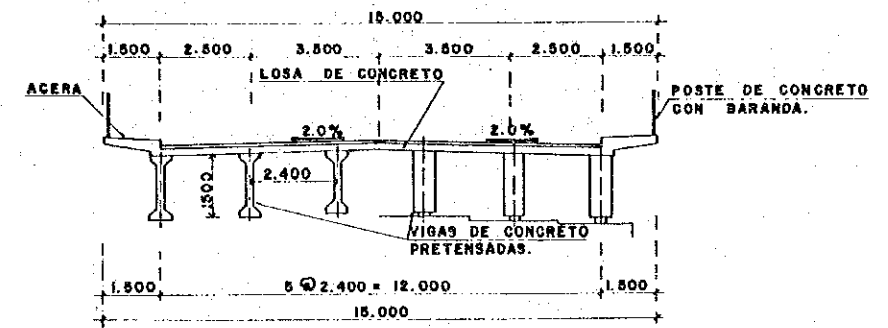

SECCION TIPICA VIGAS P.C.
ESCALA 1:100

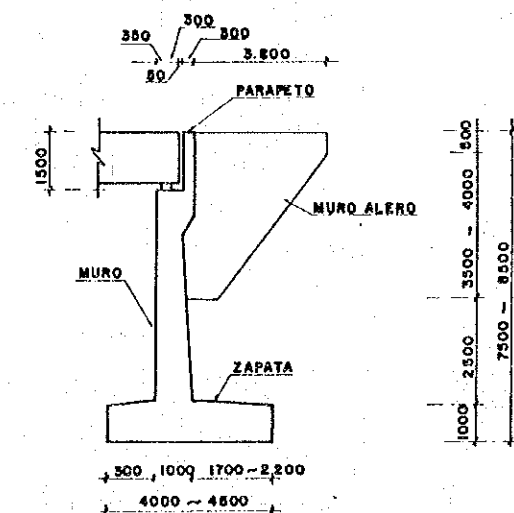

SECCION TIPICA ESTRIBOS
ESCALA 1:100

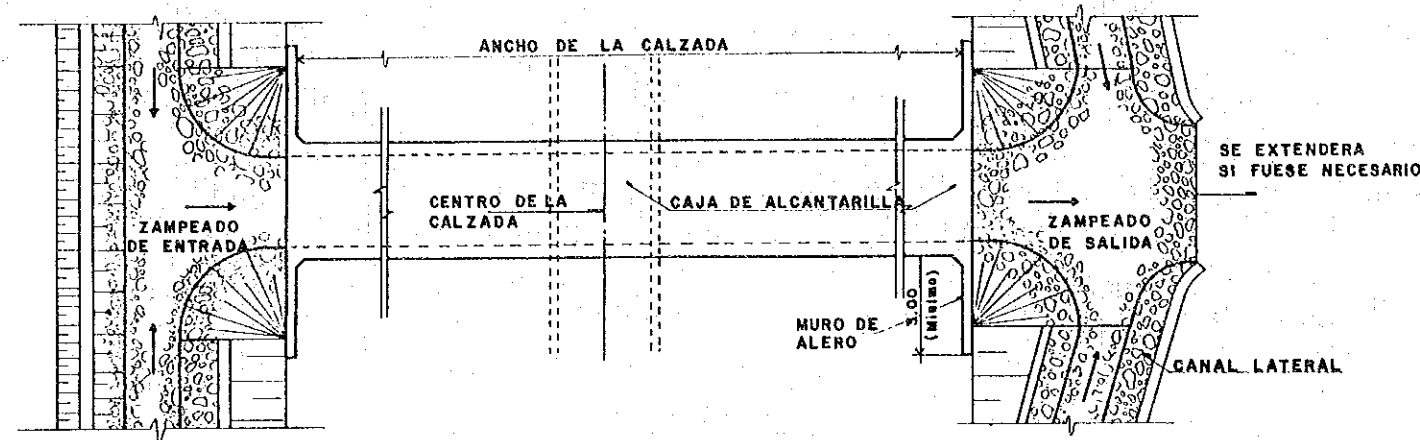

PLANTA
ESCALA 1:100

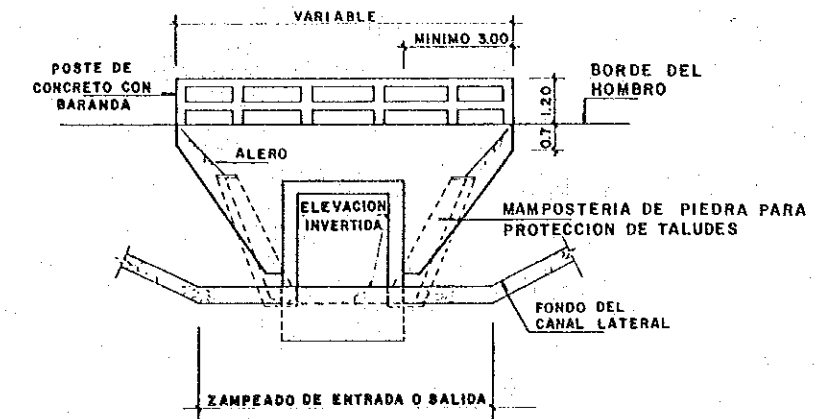

VISTA FRONTAL
ESCALA 1:100

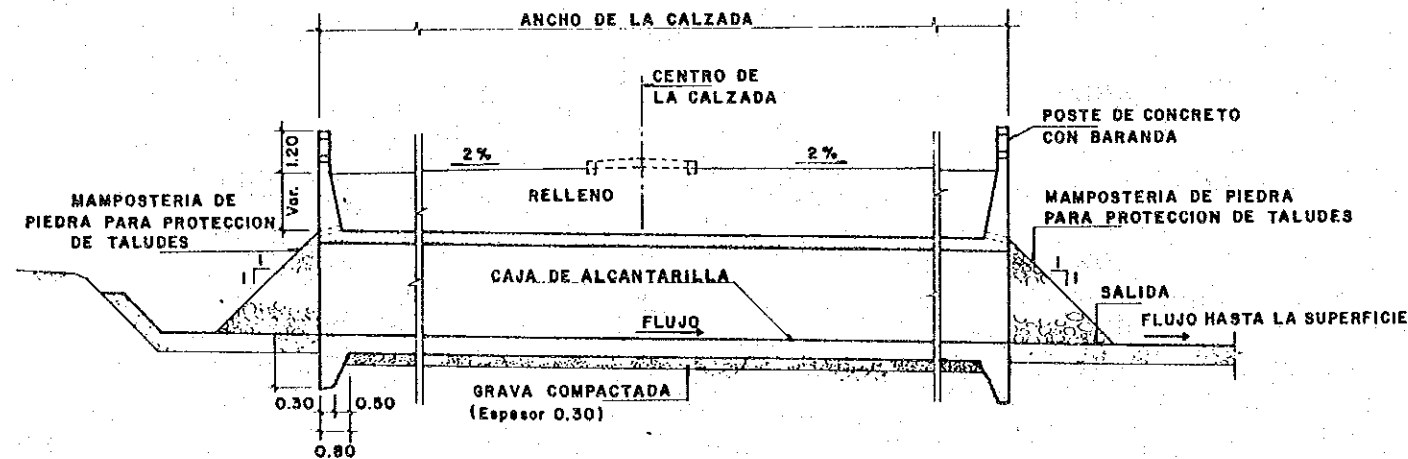

SECCION TIPICA
ESCALA 1:100

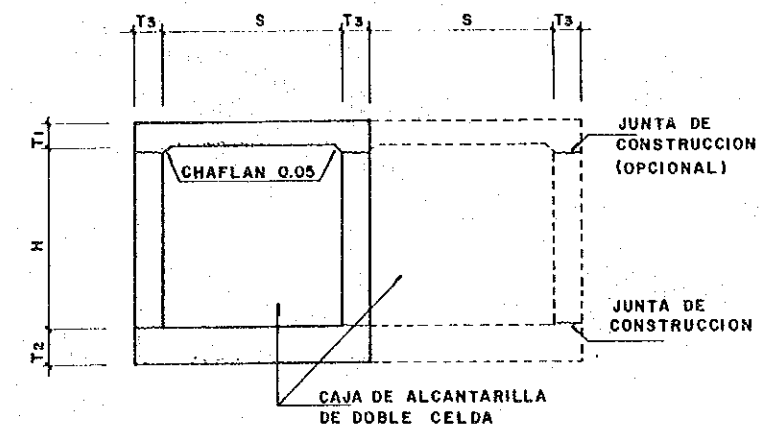

SECCION TIPICA DE ALCANTARILLA
SIN ESCALA

NOTA: LAS DIMENSIONES DE LAS CAJAS DE ALCANTARILLA DE CELDA DOBLE O SENCILLA, FUERON TOMADAS DE LOS PLANOS ESTANDARES DEL M.C.T.

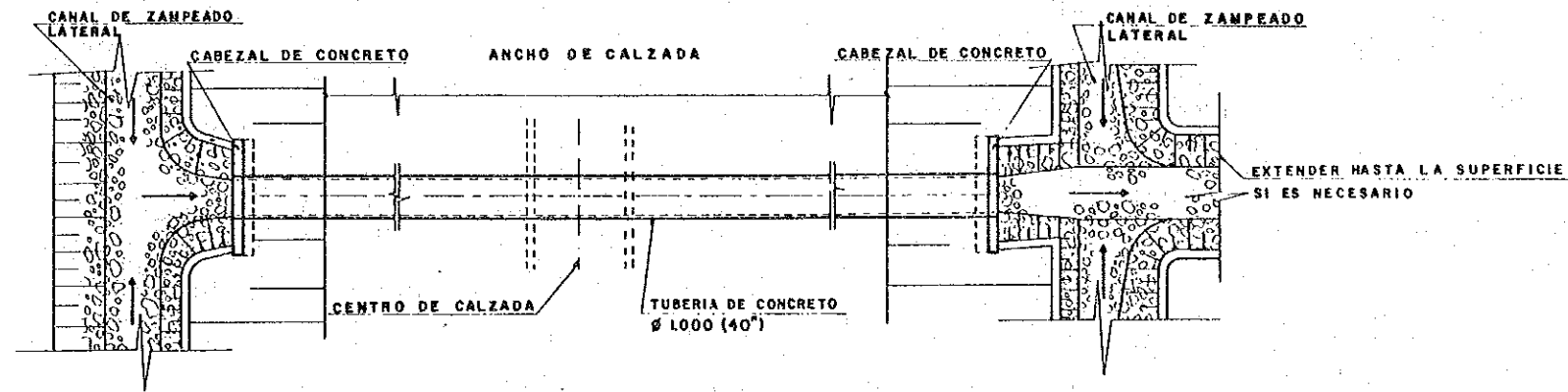

PLANTA
ESCALA 1:100

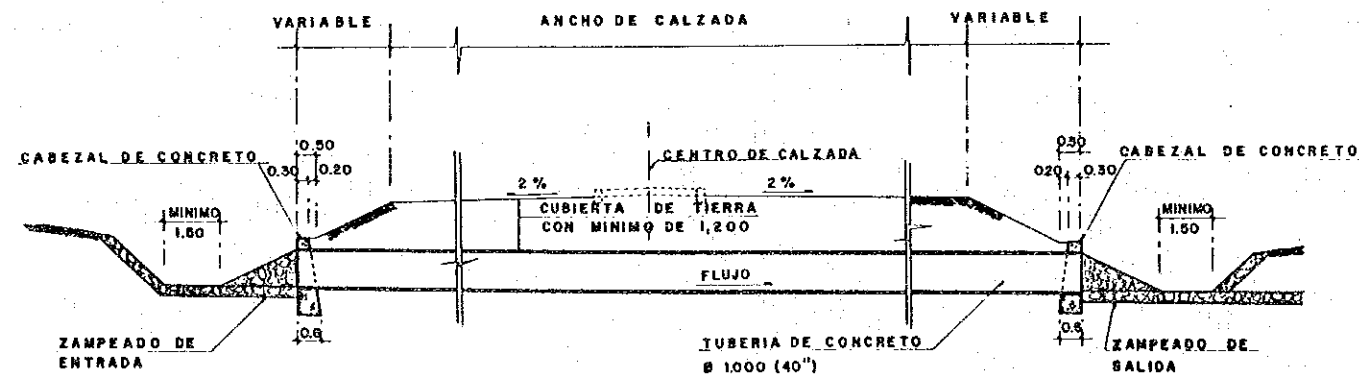

SECCION TIPICA
ESCALA 1:100

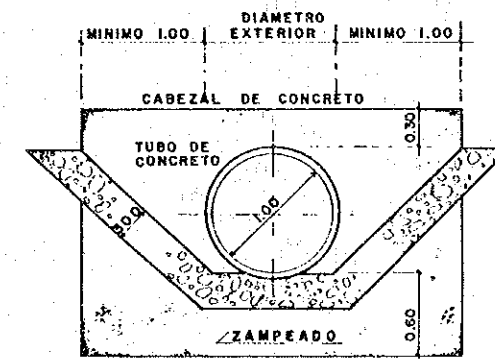

VISTA FRONTAL ENTRADA Y SALIDA
ESCALA 1:30

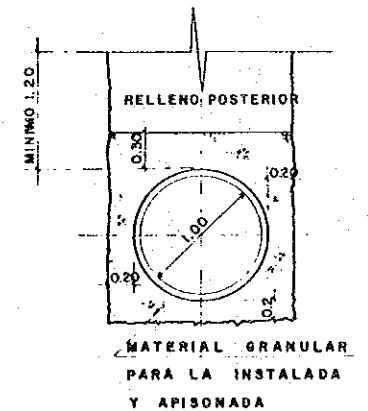

CANAL DE TUBERIA
ESCALA 1:30

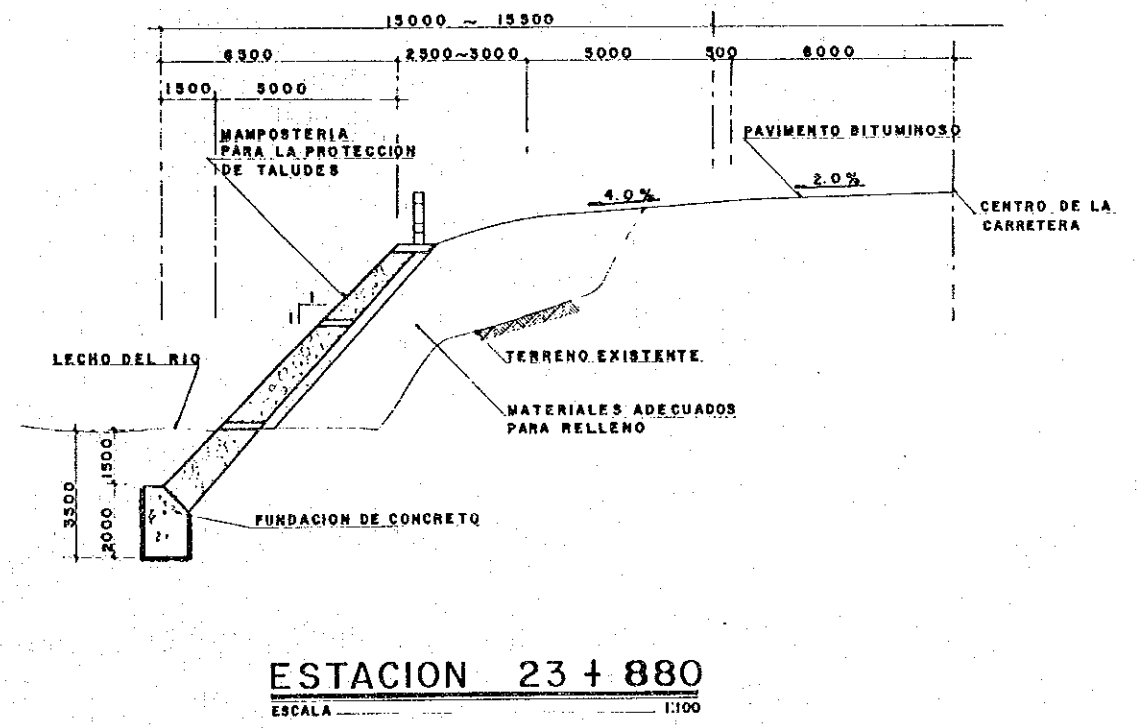
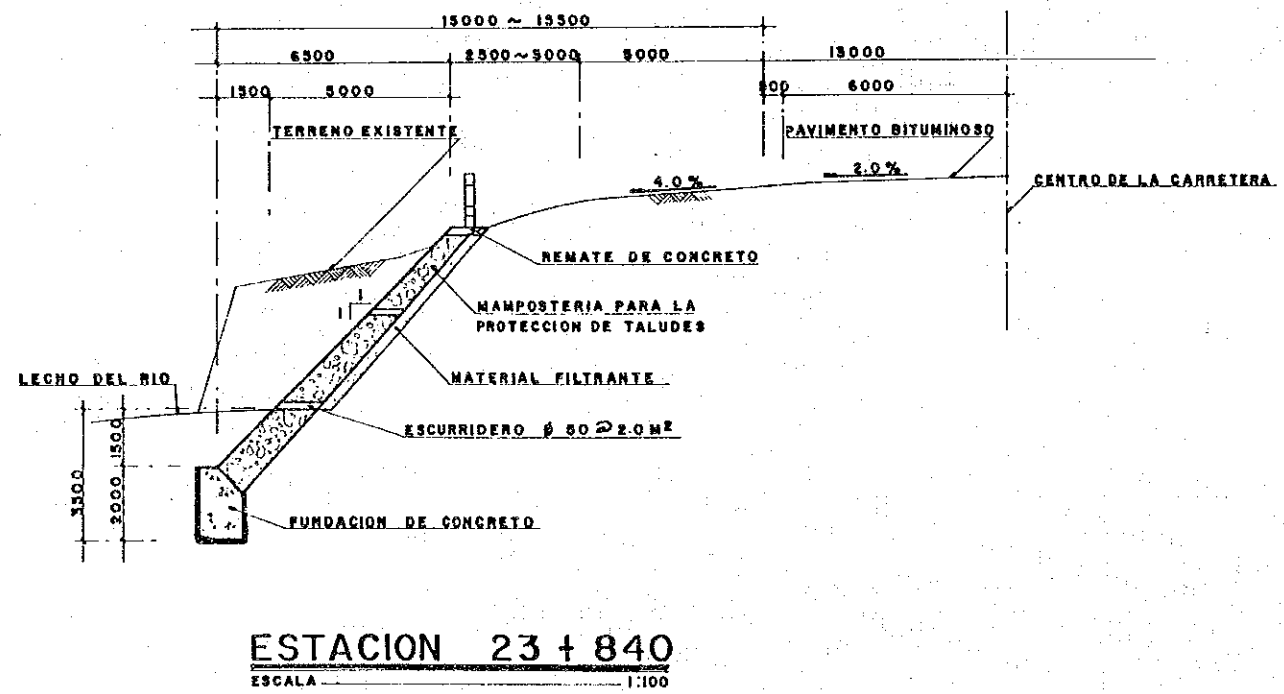
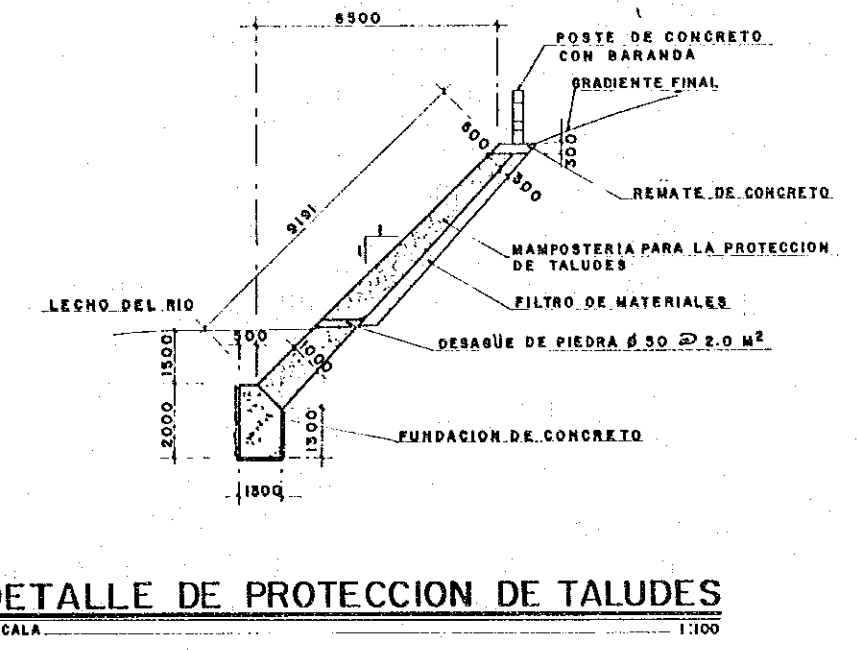
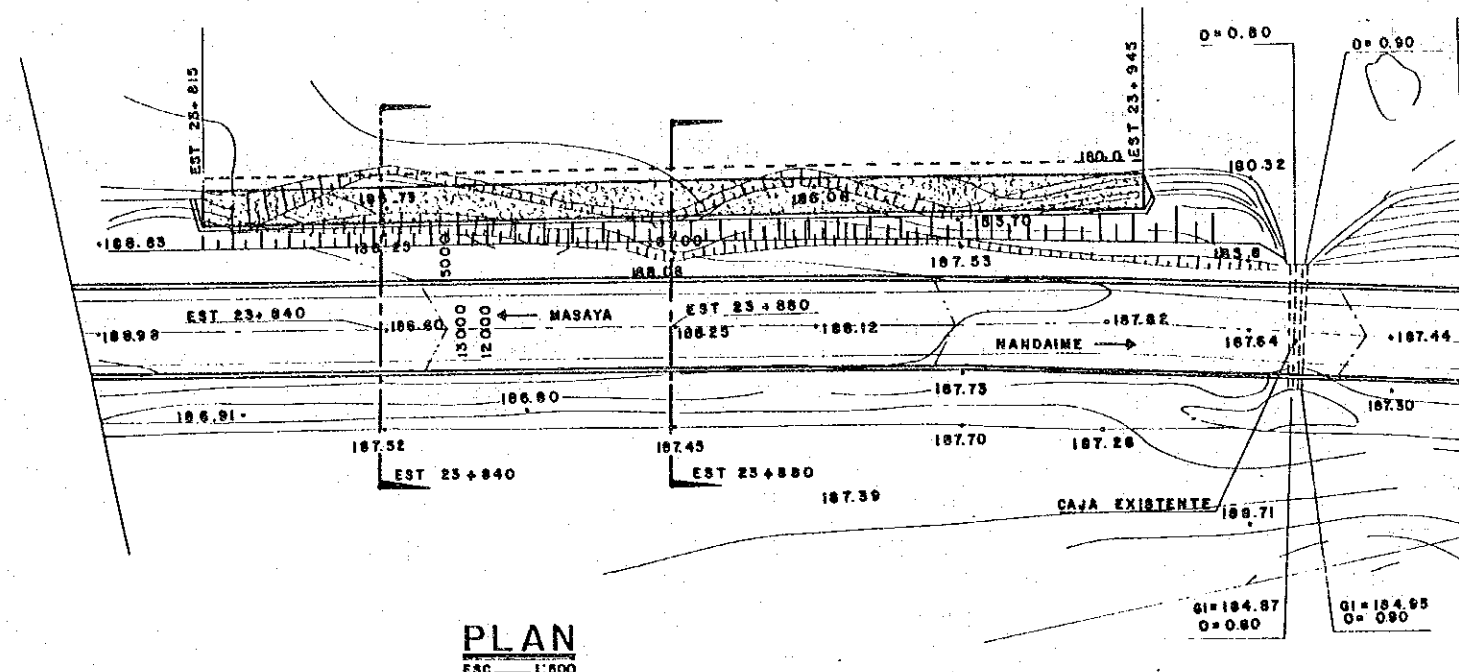

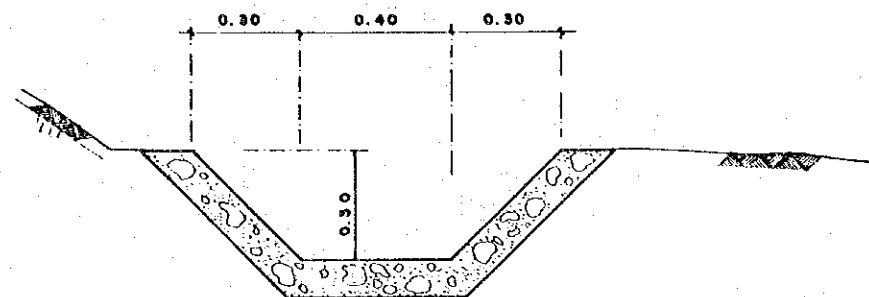

PIE DE TALUD EN RELLENO

ESCALA 1:10

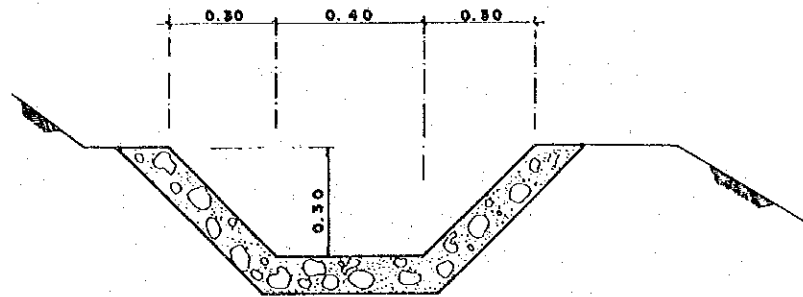

CORONAMIENTO DE TALUDES (CONTRACUNETA)

ESCALA 1:10

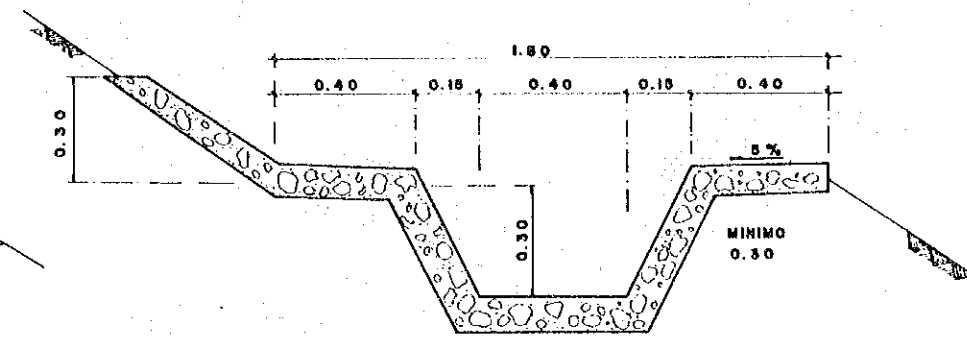

TERRAZAS

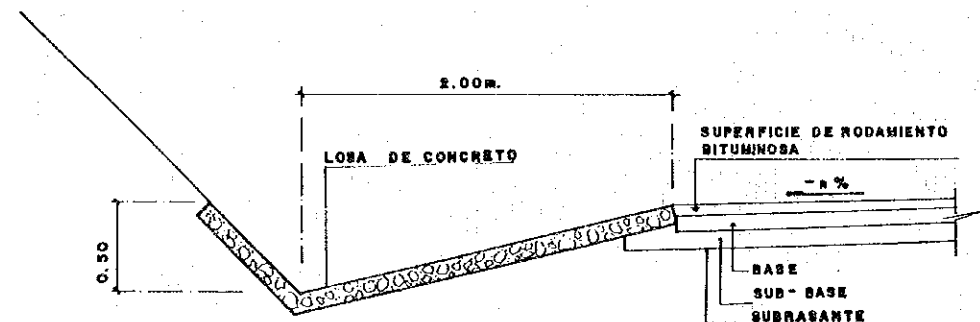

DETALLE DE CUNETAS

ESCALA 1:20

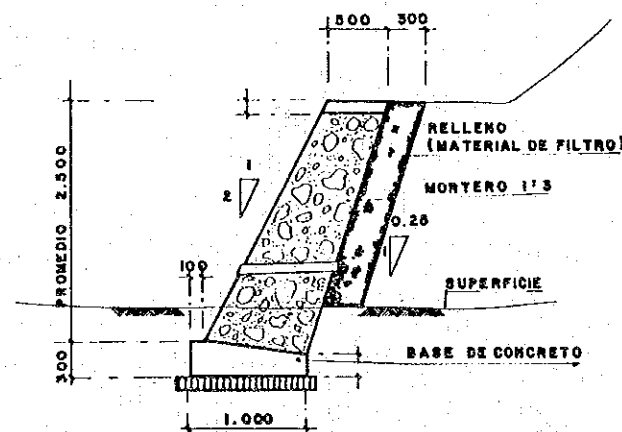

MURO DE RETENCION DE PIEDRA BOLON

ESCALA 1:30

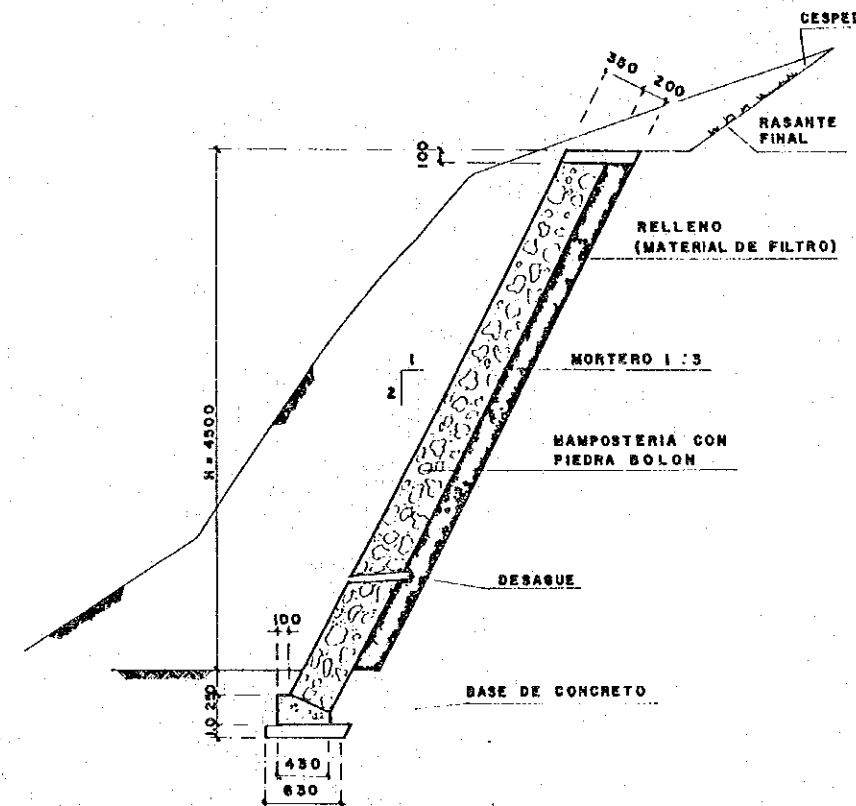

INTERSECCION "COLONIA CENTROAMERICA"

(V = 80 km/h)

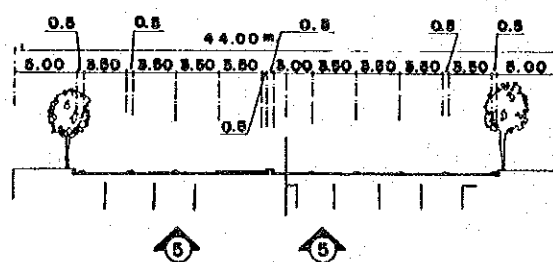
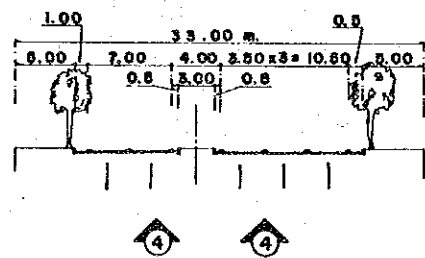
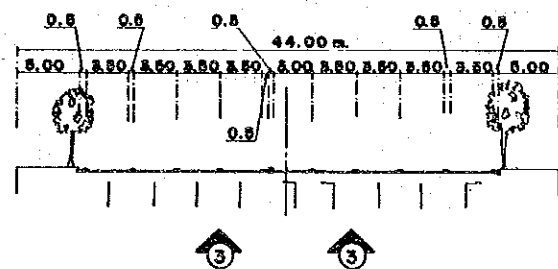
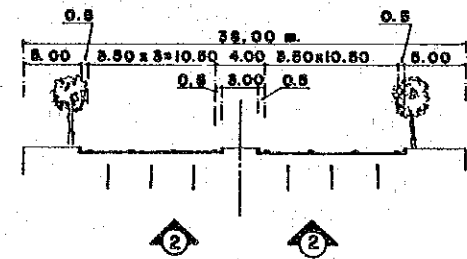
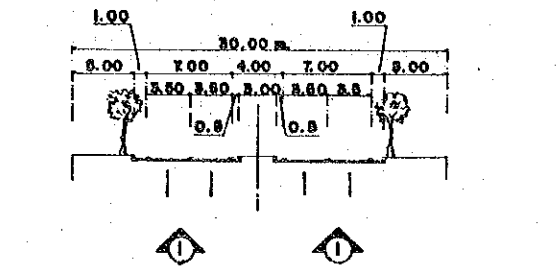

ESCALA 1:300

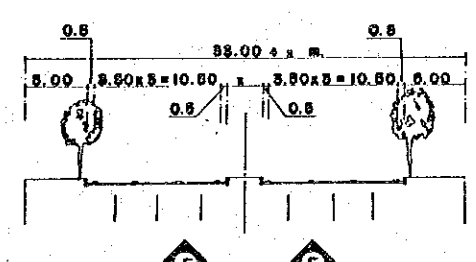
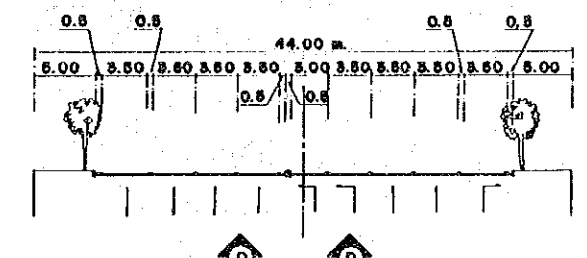
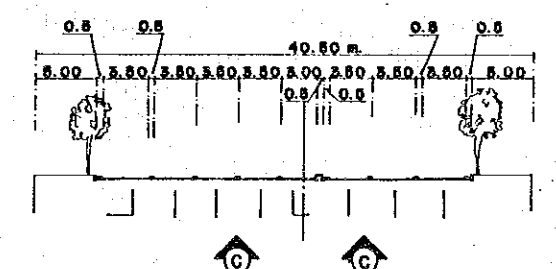
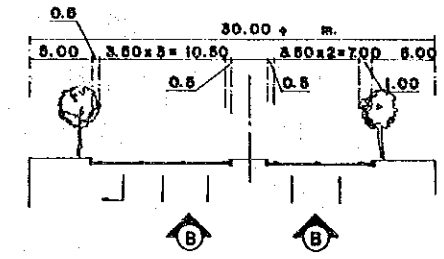
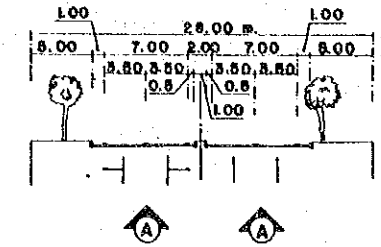

ESCALA 1:300

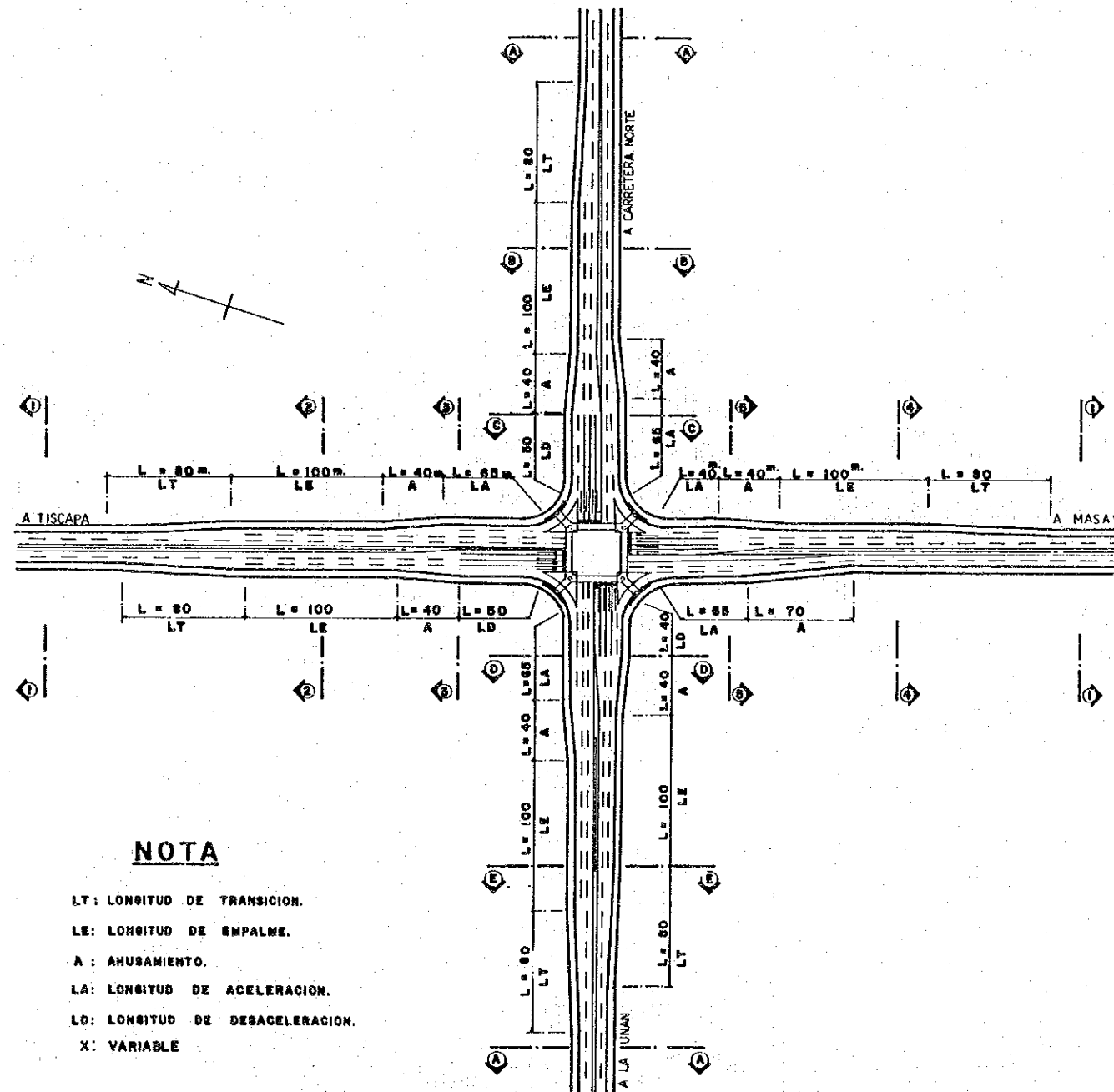

NOTA

- LT: LONGITUD DE TRANSICION.
- LE: LONGITUD DE EMPALME.
- A: AHUSAMIENTO.
- LA: LONGITUD DE ACELERACION.
- LD: LONGITUD DE DESACELERACION.
- X: VARIABLE

PLANTA
ESCALA 1:2000

INTERSECCION "COLONIA CENTROAMERICA"

DIMENSIONES

(V = 60 KM/H)

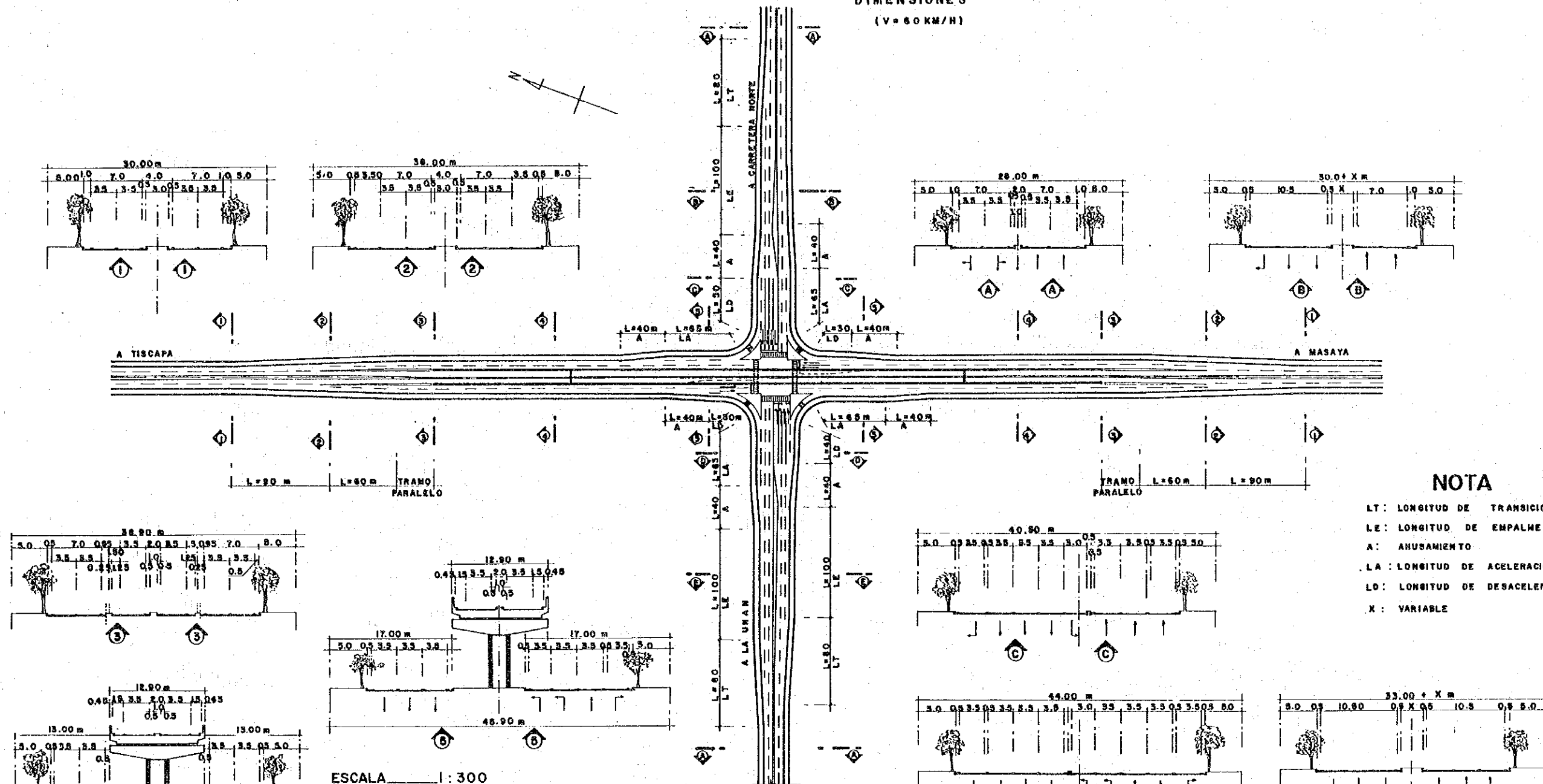

NOTA

- LT : LONGITUD DE TRANSICION
- LE : LONGITUD DE EMPALME
- A : ANUSAMIENTO
- LA : LONGITUD DE ACELERACION
- LD : LONGITUD DE DESACELERACION
- X : VARIABLE

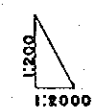
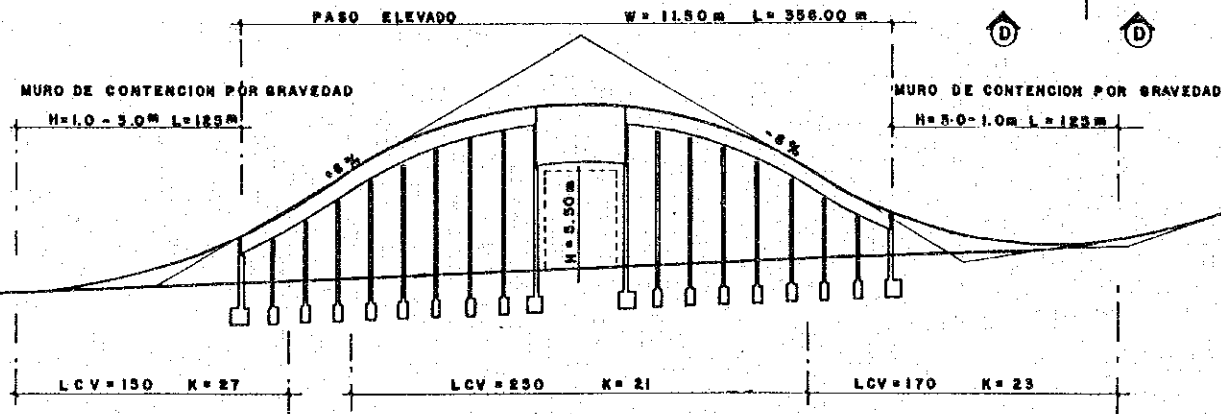
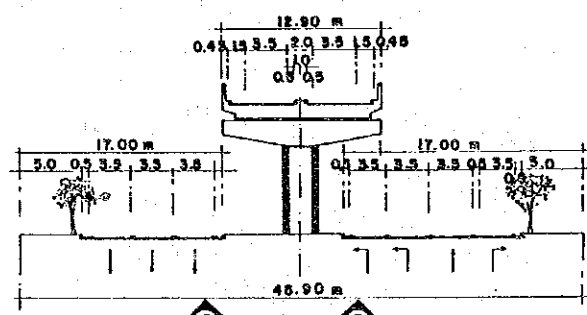
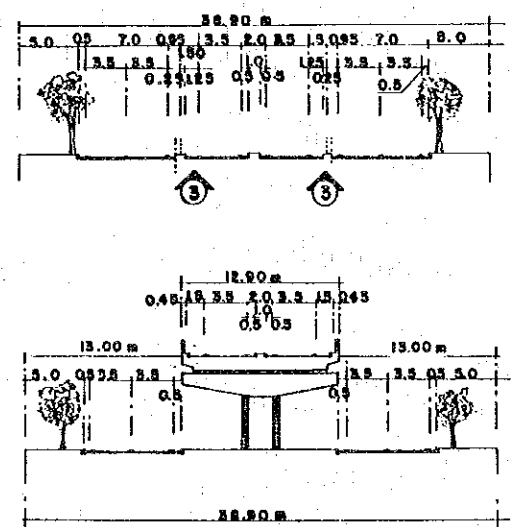

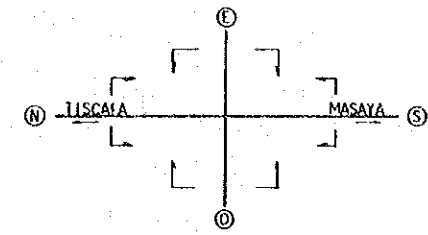

PASO A NIVEL

N-EST. 0+230

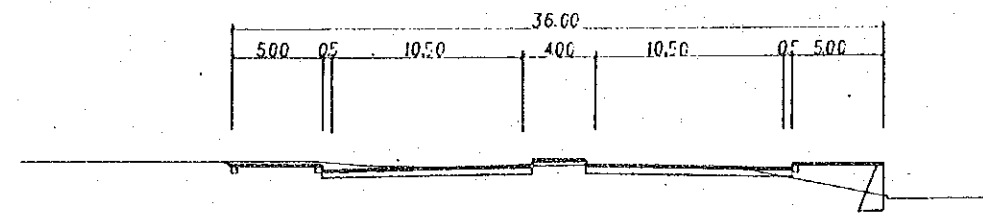

(DL=160)
LB=160

PASO A DESNIVEL

N-EST. 0+230

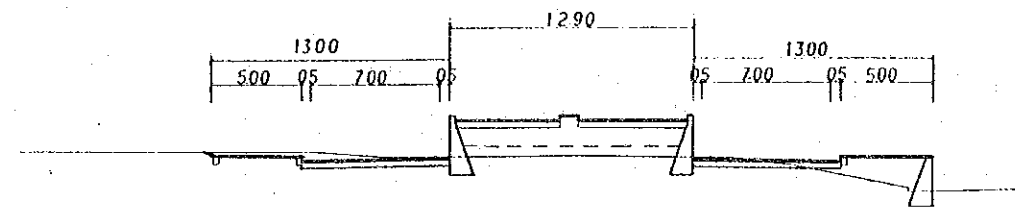

(DL=160)
LB=160

S-EST. 0+230

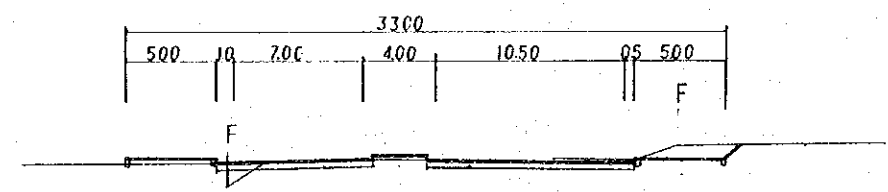

(DL=163)
LB=163

S-EST. 0+230

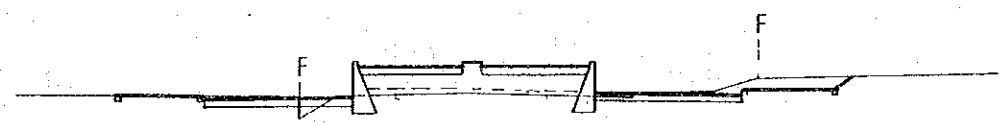

(DL=163)
LB=163

E-EST. 0+230

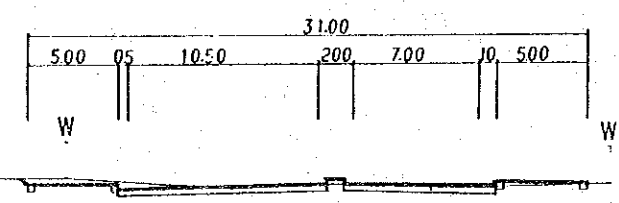

(DL=153)
LB=153

E-EST. 0+230

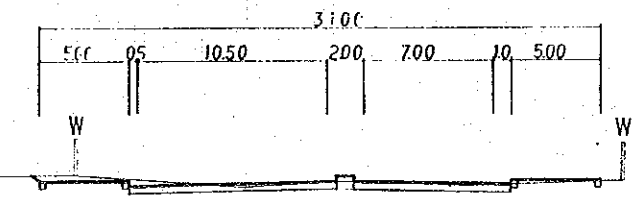

(DL=153)
LB=153

O-EST. 0+230

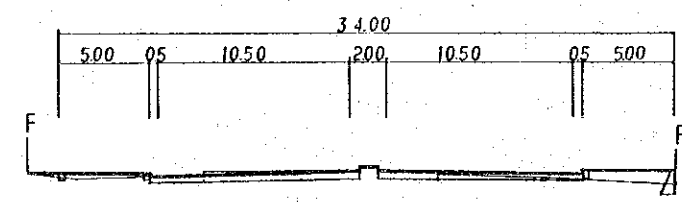

(DL=167)
LB=167

O-EST. 0+230

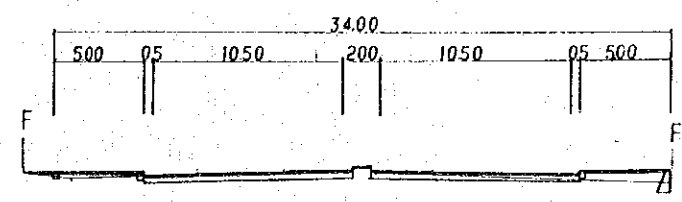

(DL=167)
LB=167