

AGENCIA DE COOPERACION INTERNACIONAL DEL JAPON

MINISTERIO DE CONSTRUCCION Y TRANSPORTE

LA REPUBLICA DE NICARAGUA

**ESTUDIO SOBRE  
MEJORAMIENTO Y REHABILITACION  
DE CARRETERAS  
EN  
LA REPUBLICA DE NICARAGUA**

**INFORME FINAL  
PLANOS**

JULIO 1994



**CENTRAL CONSULTANT INC.  
NIPPON KOEI CO., LTD.**

SSF

94-093

ESTUDIO SOBRE MEJORAMIENTO Y REHABILITACION

INFORME FINAL PLANOS

JULIO 1994

LIBRARY







1123906 (8)

**ESTUDIO SOBRE  
MEJORAMIENTO Y REHABILITACION  
DE CARRETERAS  
EN  
LA REPUBLICA DE NICARAGUA  
INFORME FINAL  
PLANOS**

**JULIO 1994**

**CENTRAL CONSULTANT INC.  
NIPPON KOEI CO., LTD.**

**LISTA DE PLANOS**

TITULO DEL PLANO		HOJA Nº	TITULO DEL PLANO		HOJA Nº
<b>CUBIERTA</b> .....		<b>1</b>	<b>PUENTES</b> .....		<b>66-68</b>
<b>LISTADO DE PLANOS</b> .....		<b>2</b>	La Morita .....		66
<b>PLANO DE UBICACION, ZONAS ALEDAÑAS Y</b>			El Arroyo .....		67
<b>PLANO DE REFERENCIA</b> .....		<b>3</b>	El Arroyo No.1 .....		68
<b>PLANTA Y PERFIL</b> .....		<b>4-41</b>	<b>ESTRUCTURAS DE DRENAJE, ETC</b> .....		<b>69-72</b>
Managua	- Masaya .....	4- 8	Cajas .....		69
Masaya	- Nandaime .....	9-14	Alcantarillas .....		70
Masaya	- Río Panamá .....	15-18	Protección de Taludes .....		71
Río Panamá	- San Benito .....	19-21	Muros de Mampostería .....		72
San Cristóbal	- Río Panamá .....	22-23			
Telica	- San Isidro .....	24-41	<b>ESTUDIO DE ALTERNATIVA DE LA</b>		
<b>SECCIONES TRANSVERSALES TÍPICAS</b> .....		<b>42-44</b>	<b>INTERSECCION COLONIA CENTROAMERICA</b>		<b>73-75</b>
Managua	- Masaya .....	42	Intersección a Nivel .....		73
Masaya	- Nandaime .....	43	Intersección con Paso Superior .....		74
Masaya	- Río Panamá .....	43	Secciones Transversales Típicas .....		75
Río Panamá	- San Benito .....	43	<b>ESTUDIO DE LA ALTERNATIVA DEL</b>		
San Cristóbal	- Río Panamá .....	43	<b>ALINEAMIENTO (TELICA - SAN ISIDRO)</b> .....		<b>76-79</b>
Telica	- San Isidro .....	44	Ruta Nueva Propuesta .....		76-77
<b>SECCIONES TRANSVERSALES</b> .....		<b>45-65</b>	Mejoras de la Ruta Existente .....		78-79
Managua	- Masaya .....	45-47			
Masaya	- Nandaime .....	48-52			
Masaya	- Río Panamá .....	53			
Río Panamá	- San Benito .....	54			
San Cristóbal	- Río Panamá .....	55			
Telica	- San Isidro .....	56-65			

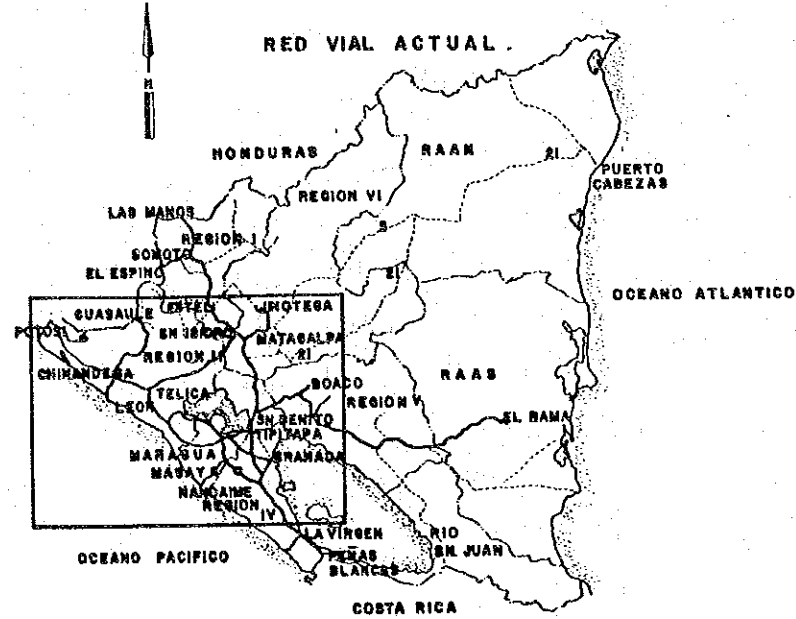

**PLANO DE UBICACION**  
ESCALA 1:3,000,000

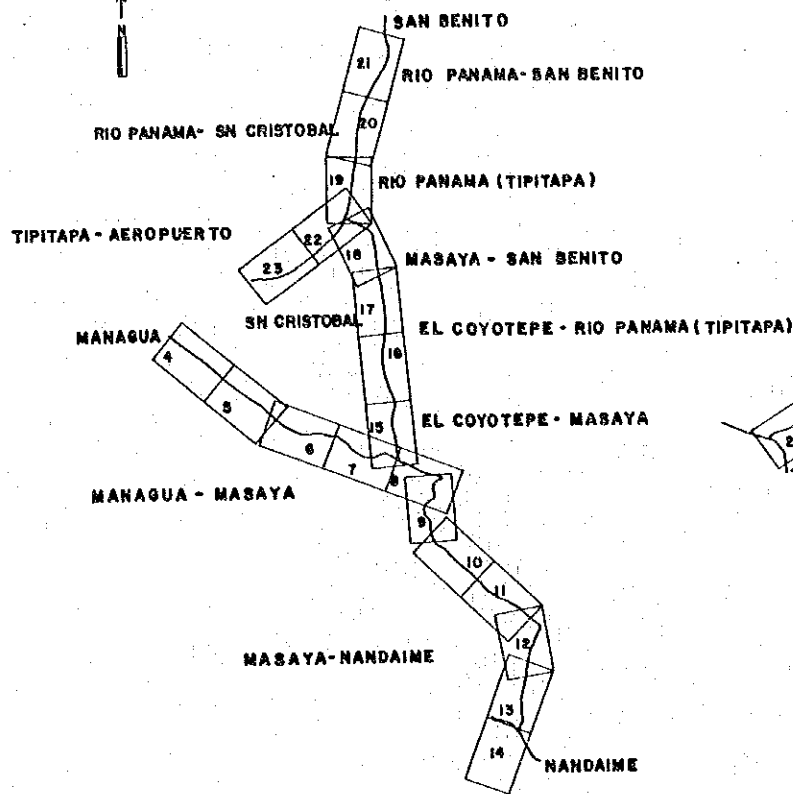

**PLANO DE REFERENCIA**

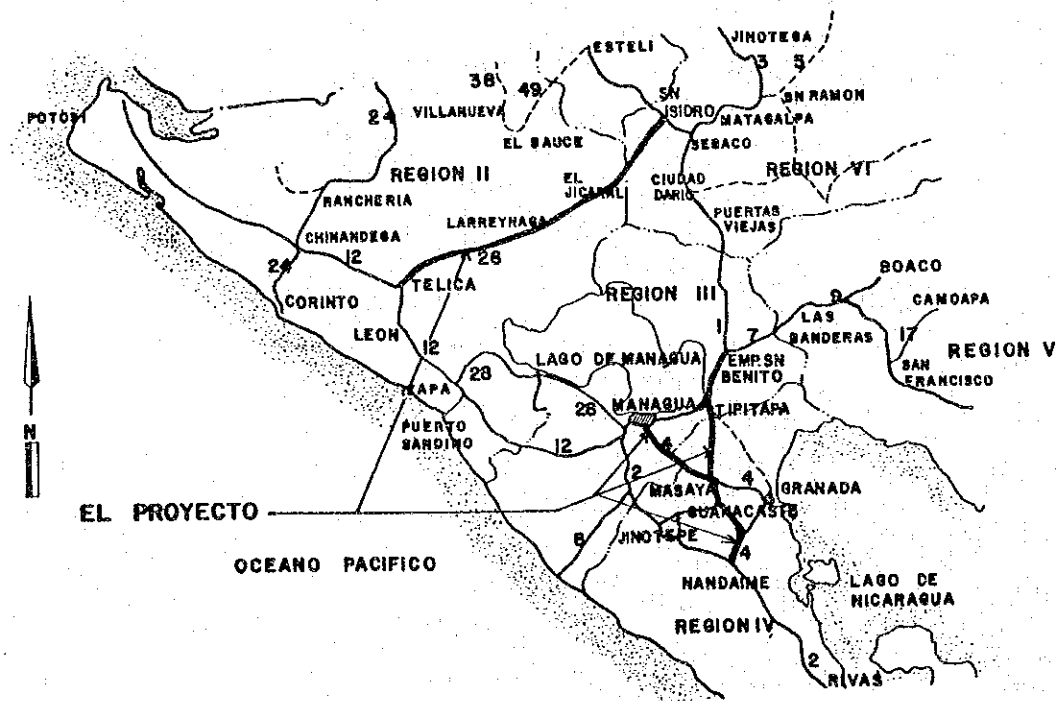

**PLANO DE LAS REGIONES ALEDANAS**  
ESCALA 1:1,000,000

**LEYENDAS**

**MAPA GENERAL**

- División Administrativa
- Punto de Control
- Punto de Control Vertical
- Elevación del Punto
- Edificaciones
- Concentración de Edificios
- Carretera
- Camino
- Ferrocarril
- Senda
- Corte
- Terrapien
- Alcantarilla
- Iglesia
- Hospital
- Escuela
- Torre Alta
- Cementerio
- Línea de Transmisión de Energía

- Campo Pantanoso
- Cultivos
- Pastisales
- Matorrales
- Campos de Bambú
- Arboles Frondosos
- Ciénagas
- Límite de Cultivos
- Cerca
- Contorno Indice
- Contorno Estándar
- Sentido de Escurrimiento
- Protección de Bancos
- Lago, Lagunas
- Zanjas
- Contorno de Depresiones
- Terreno Escarpado

**ALINEAMIENTO**

- Estación
- Longitud de la Curva Vertical
- Coefficiente
- Elevación
- Centro de Línea
- Diámetro
- Radio de Curva Horizontal
- Caja

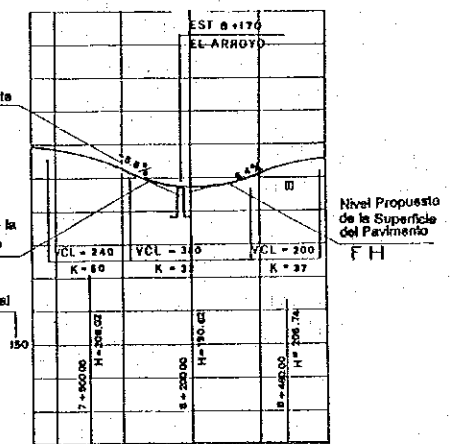

Estación Intervalo 1.0 km

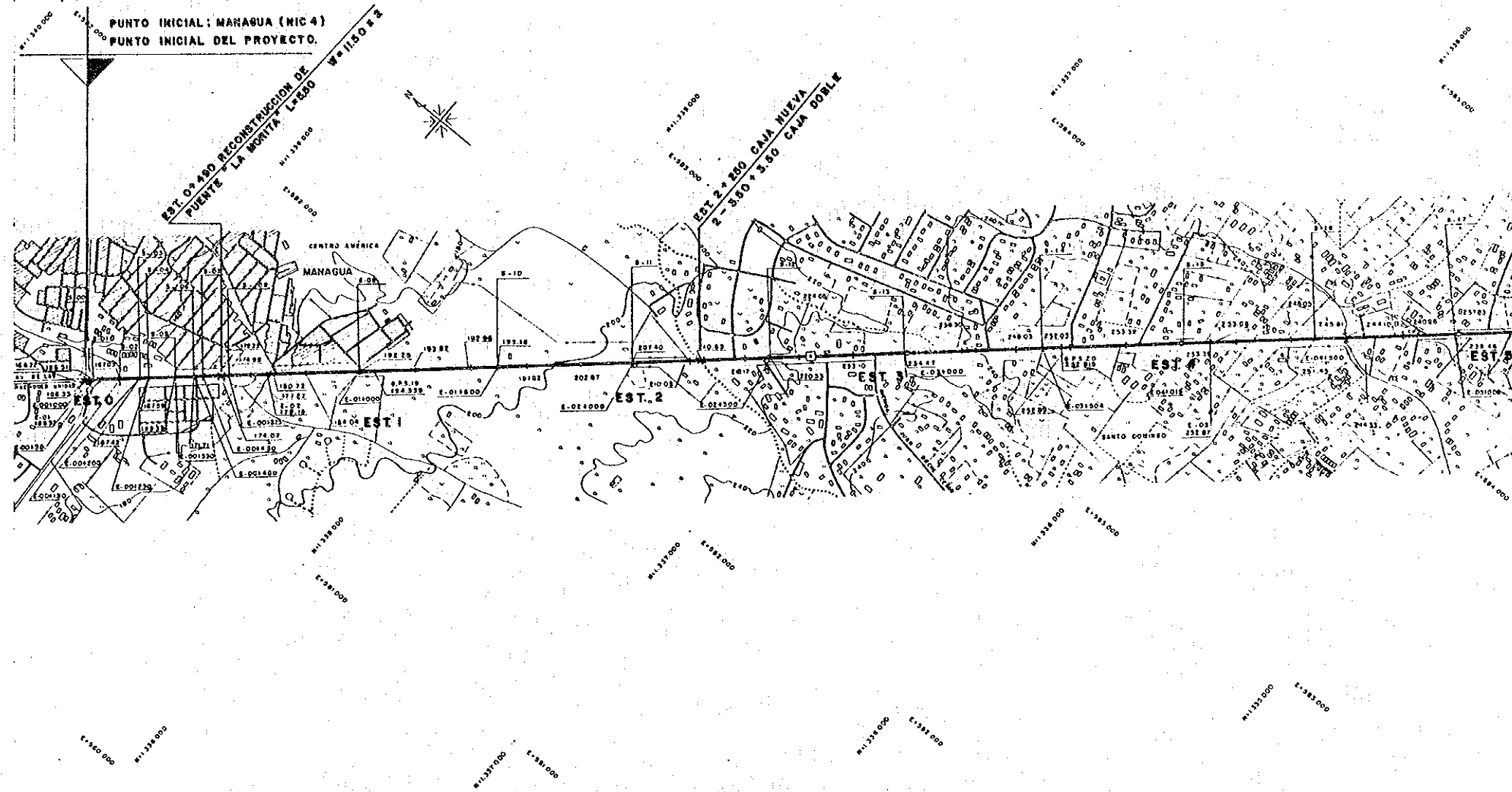

PERFIL - PROFILE

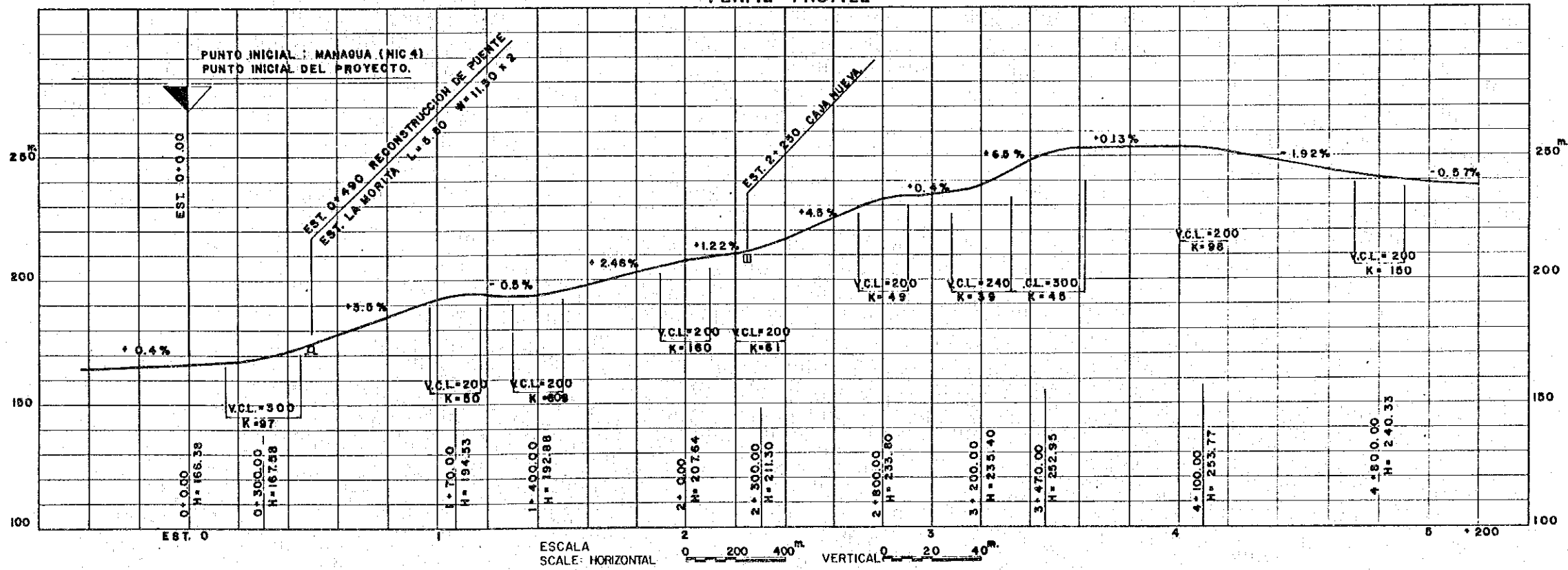



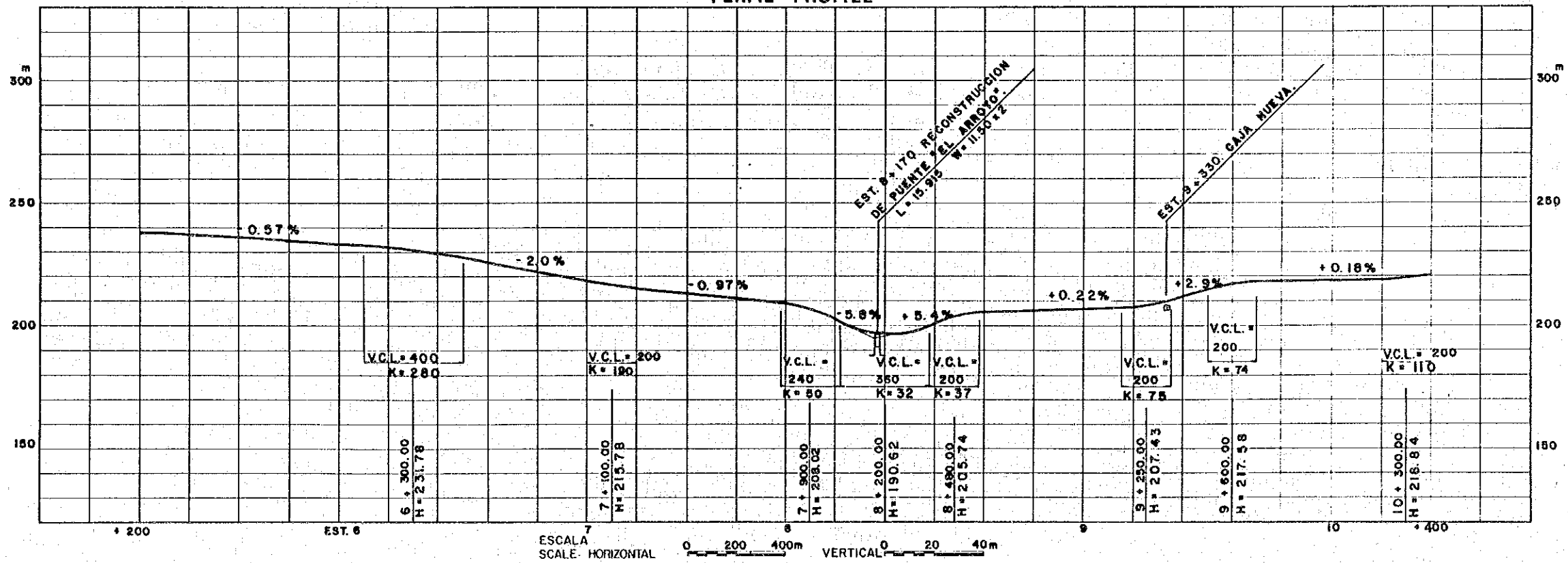
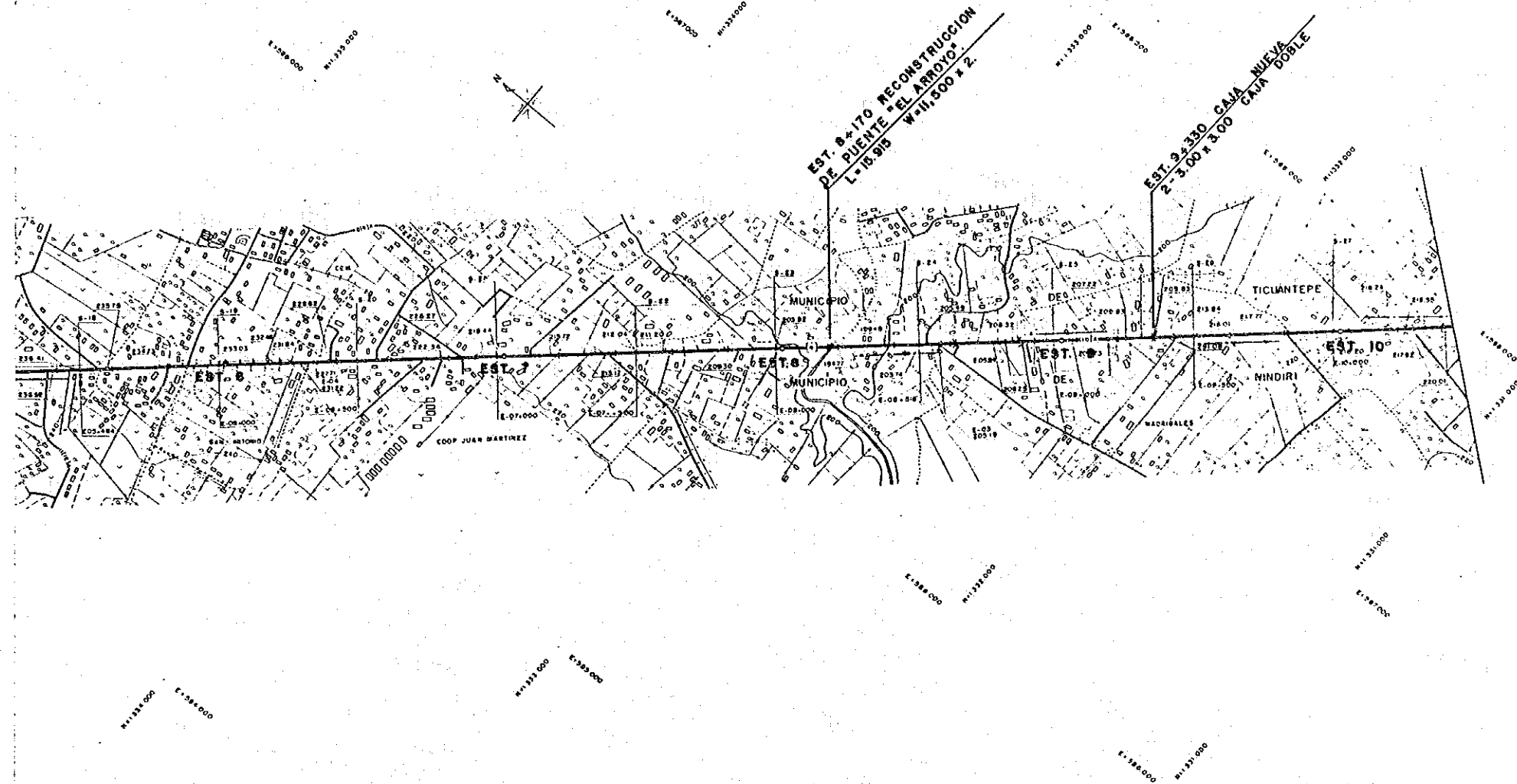

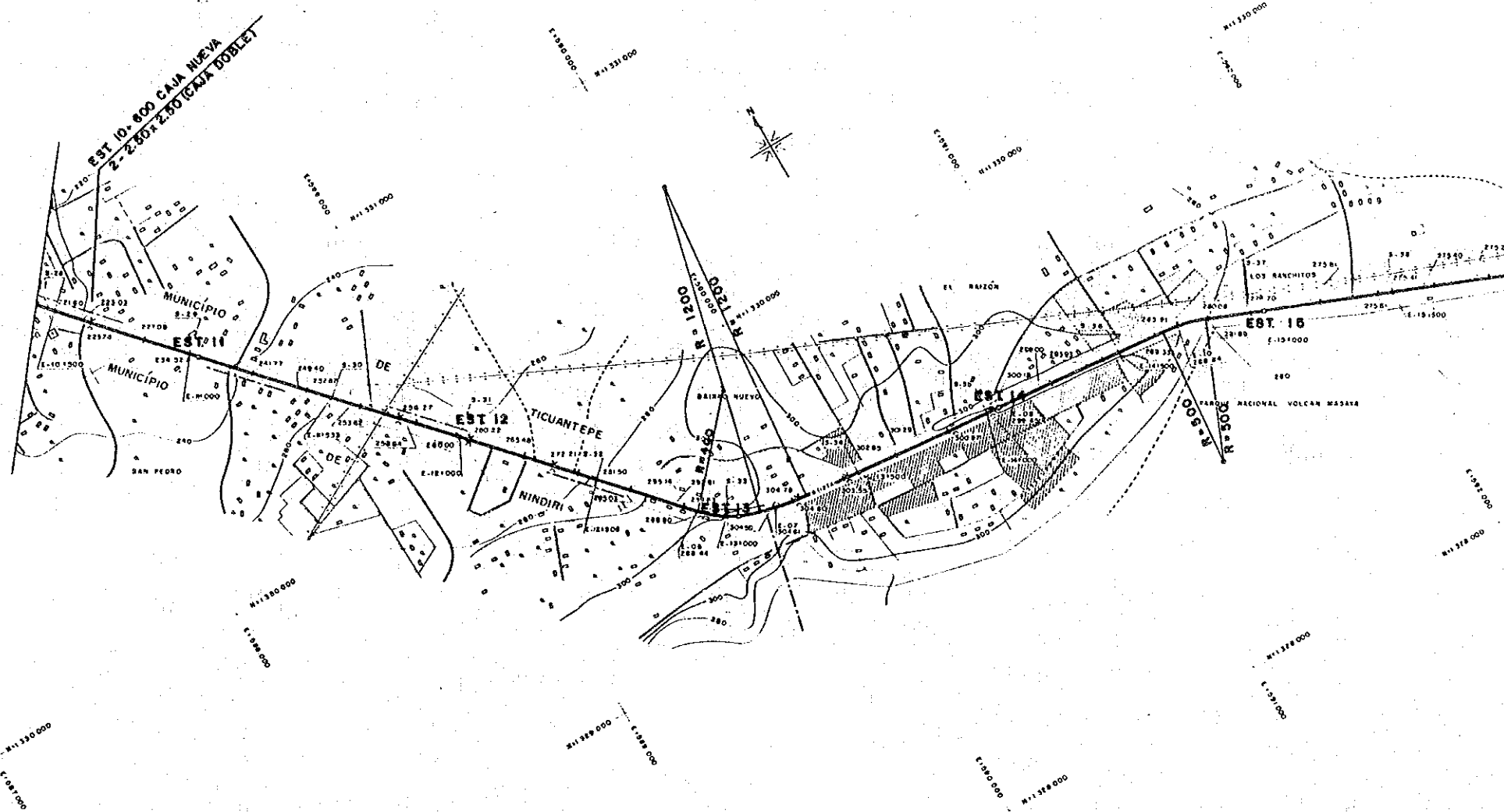

PERFIL - PROFILE

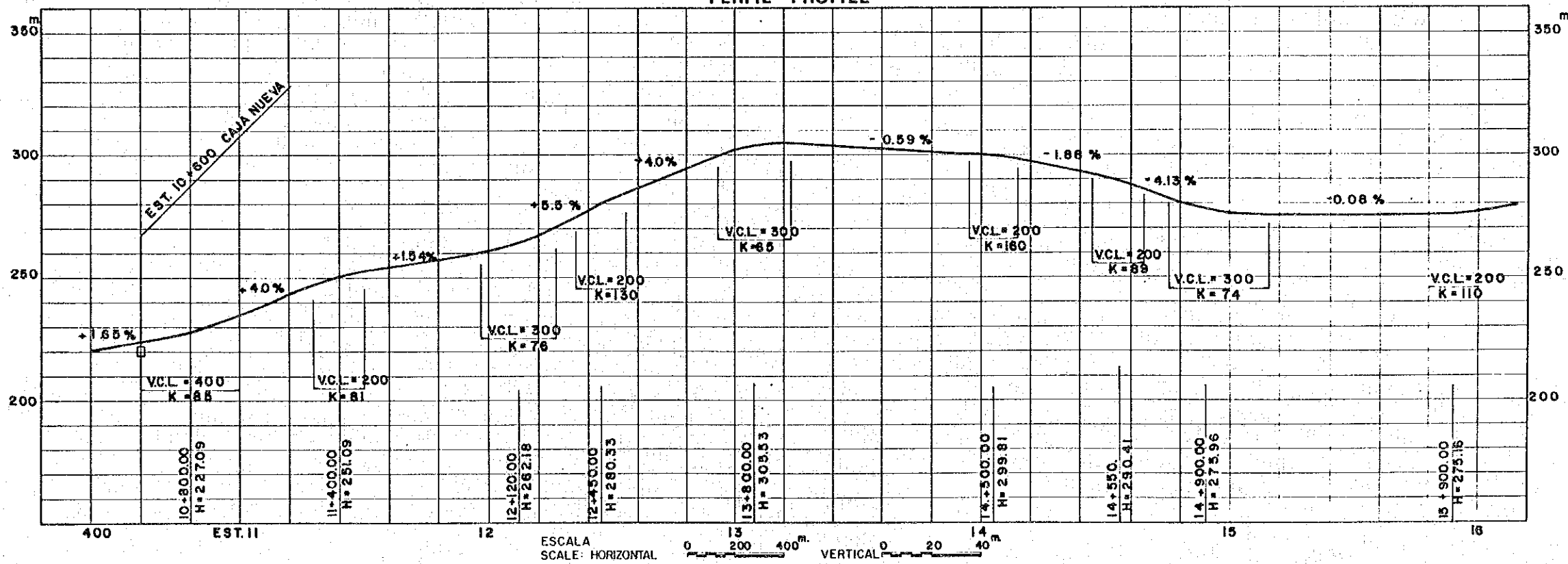

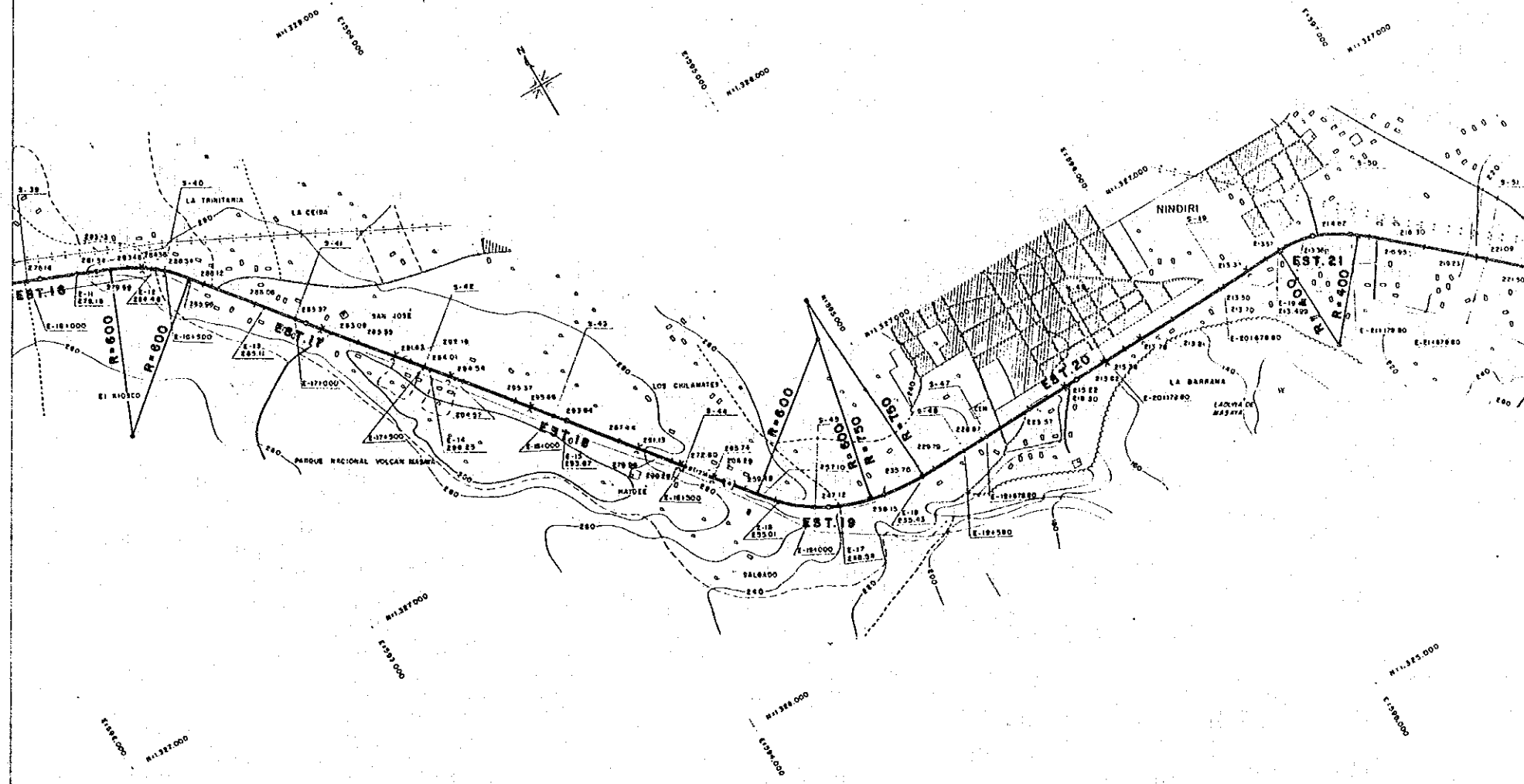

PERFIL -- PROFILE

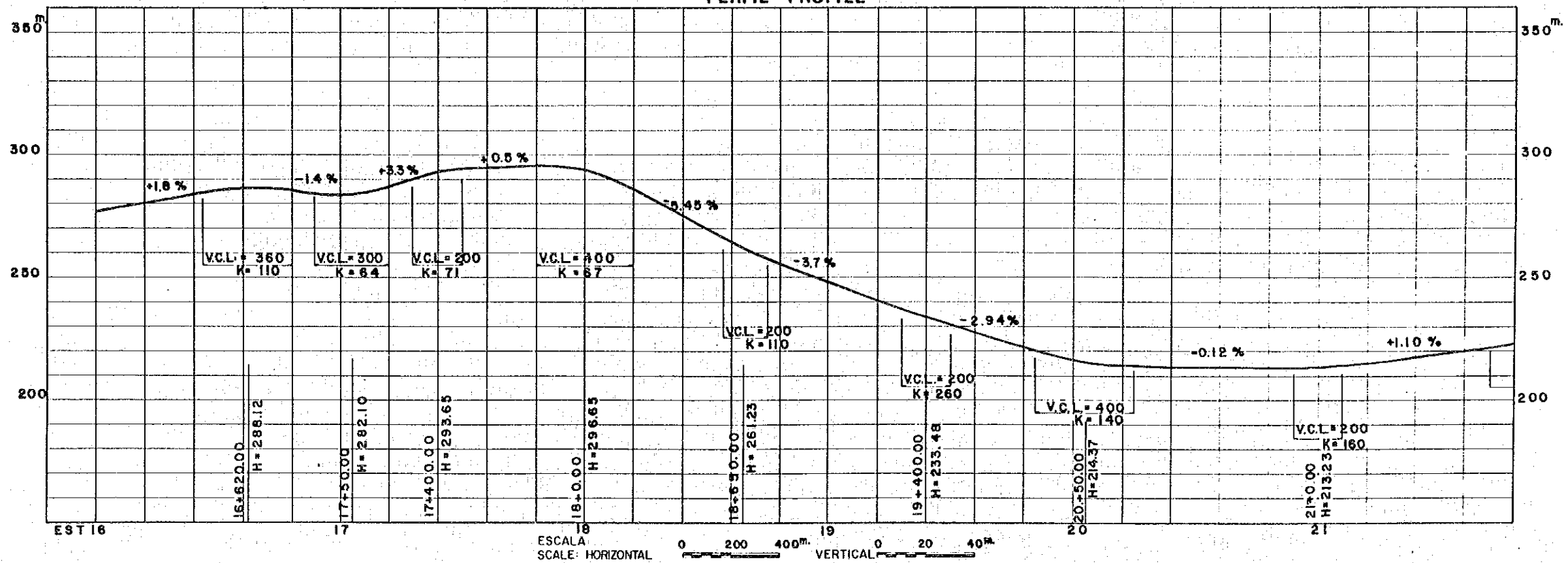

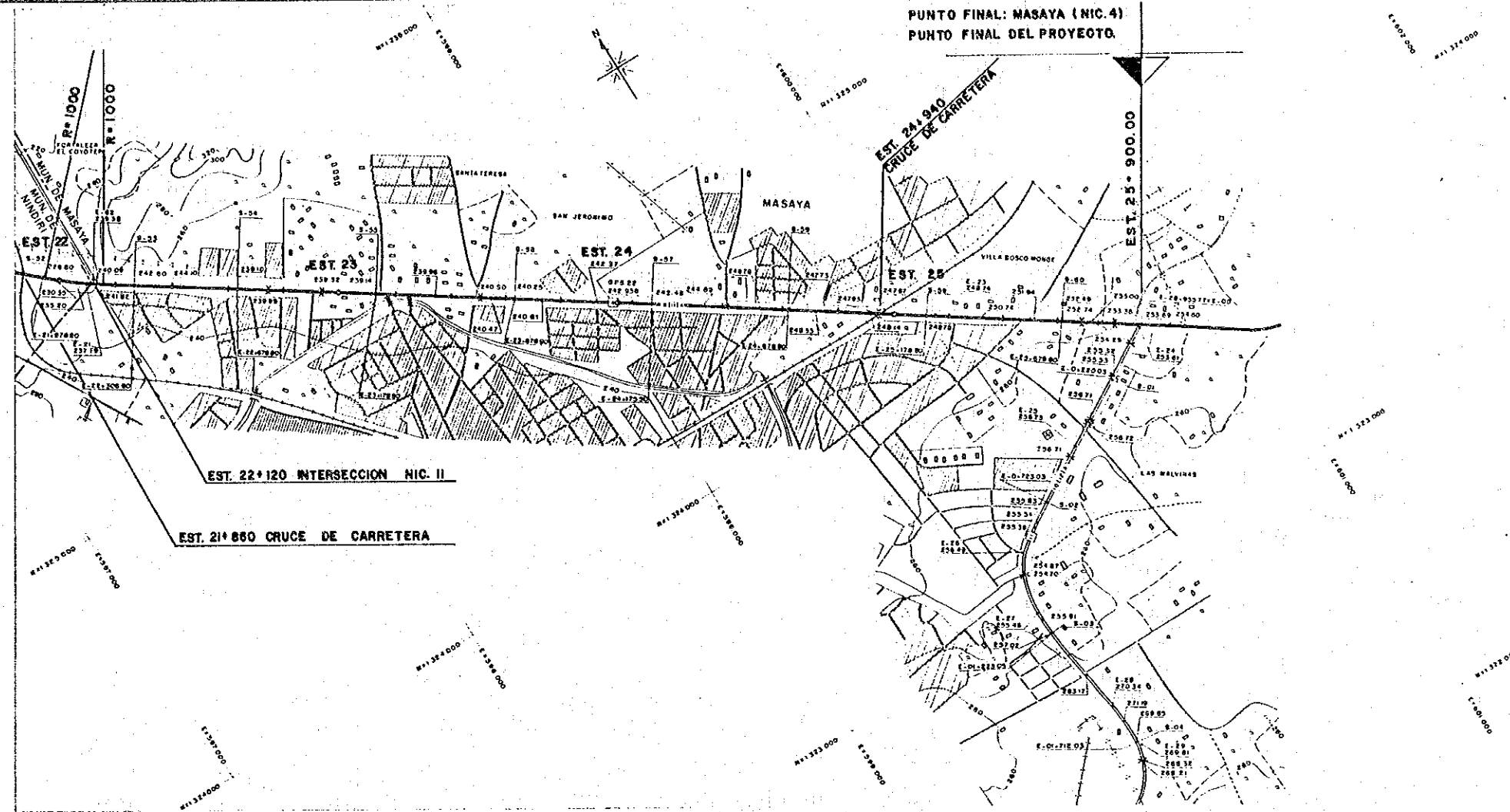

PERFIL - PROFILE

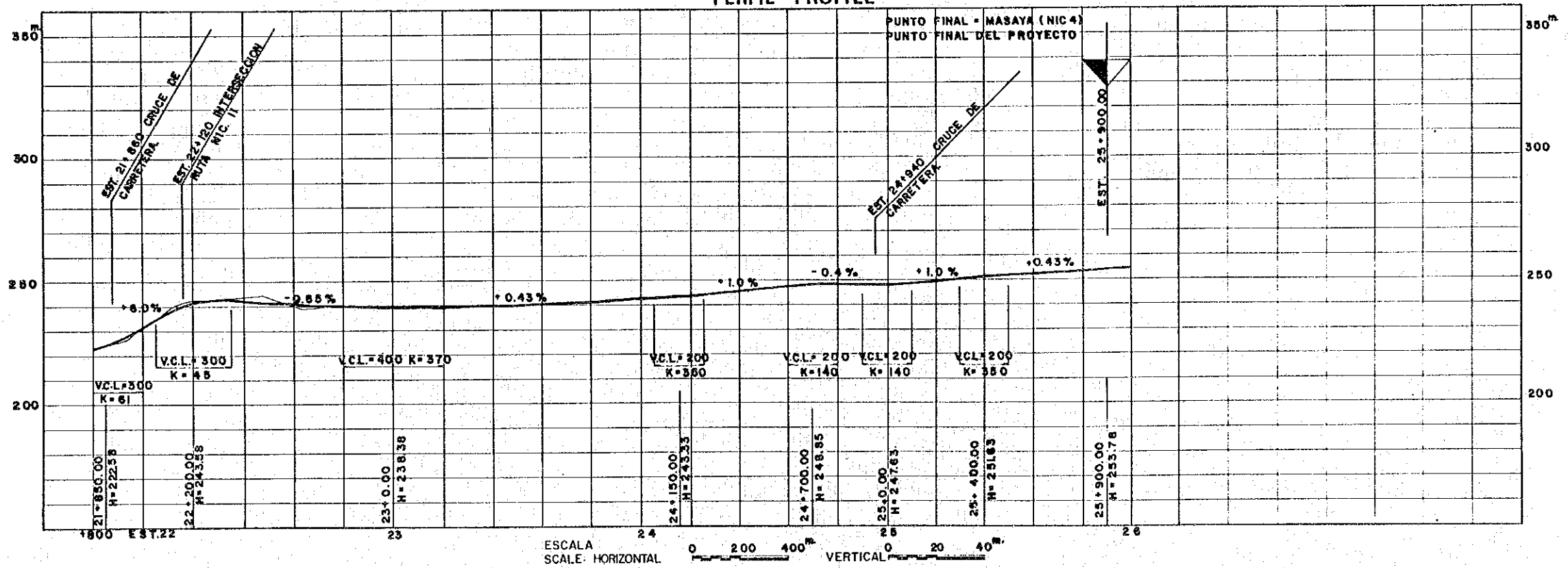

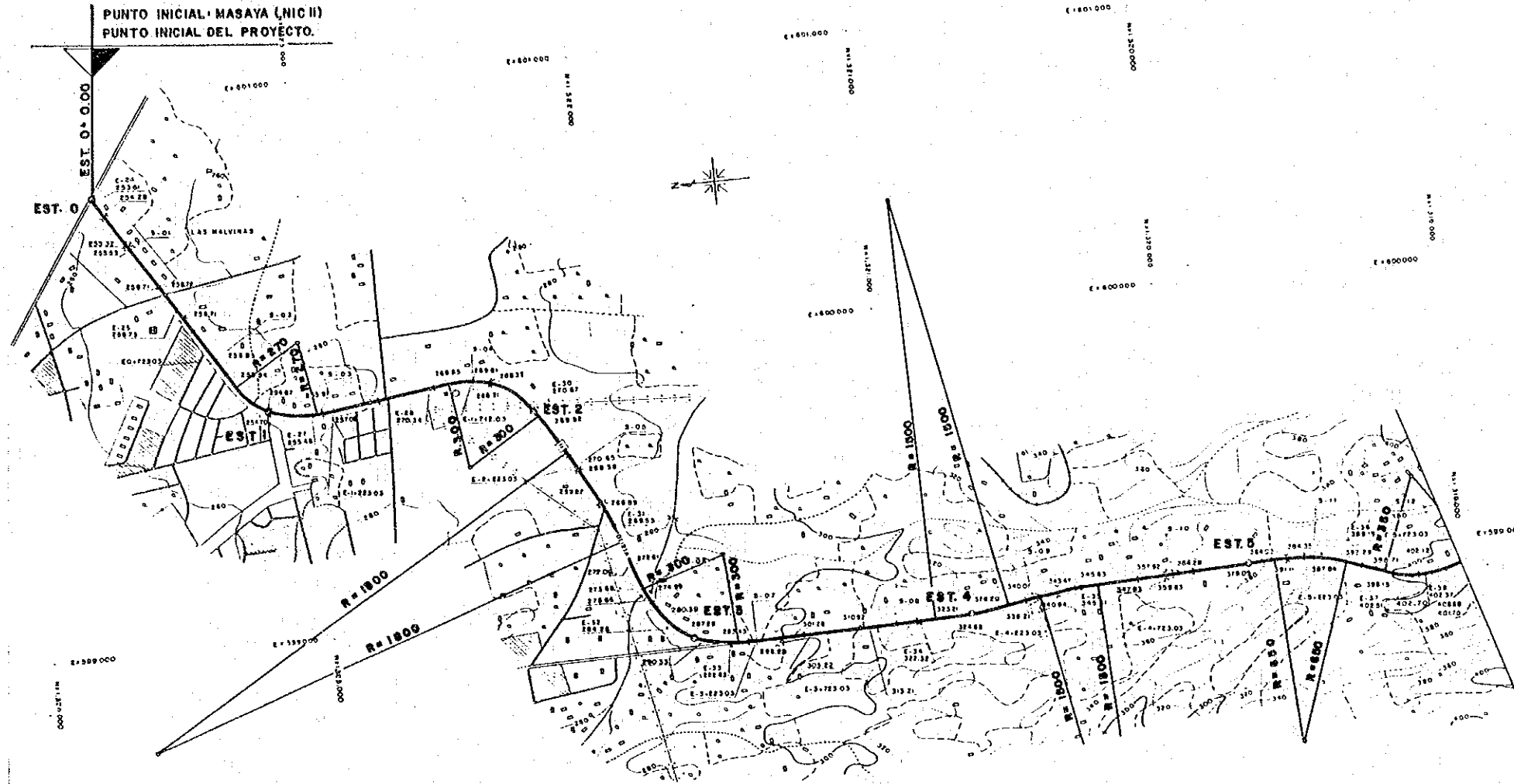

PERFIL - PROFILE

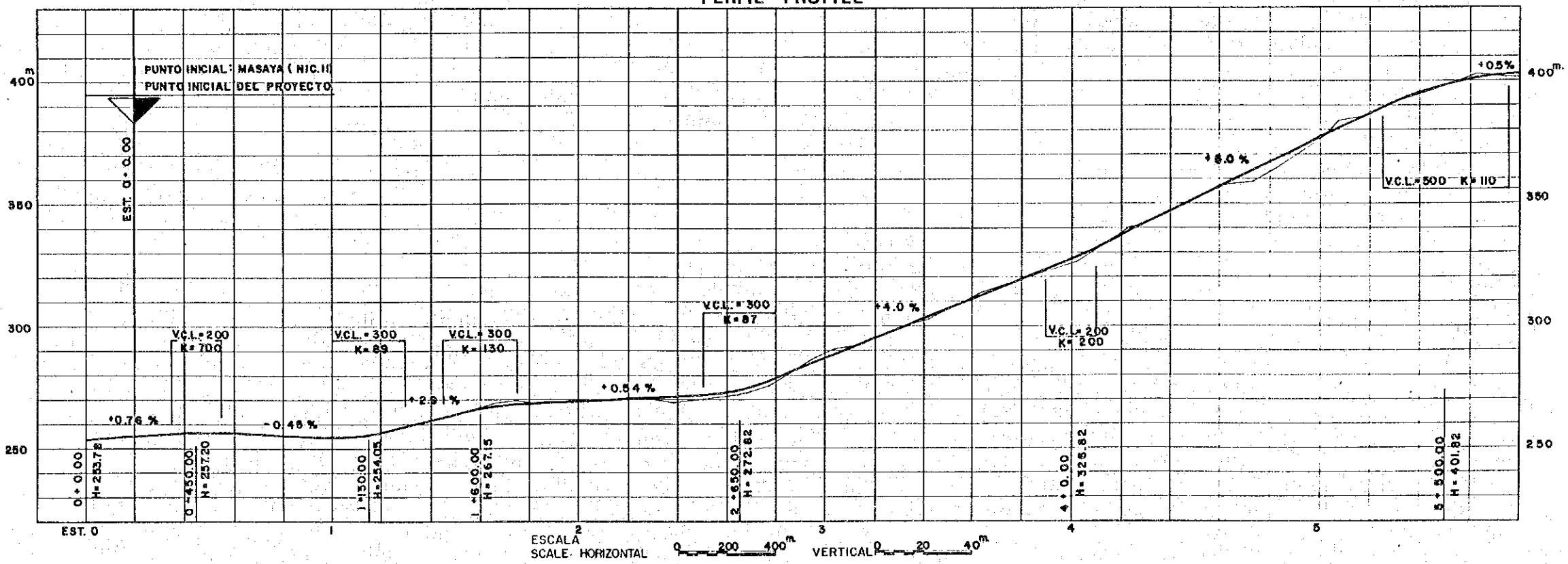

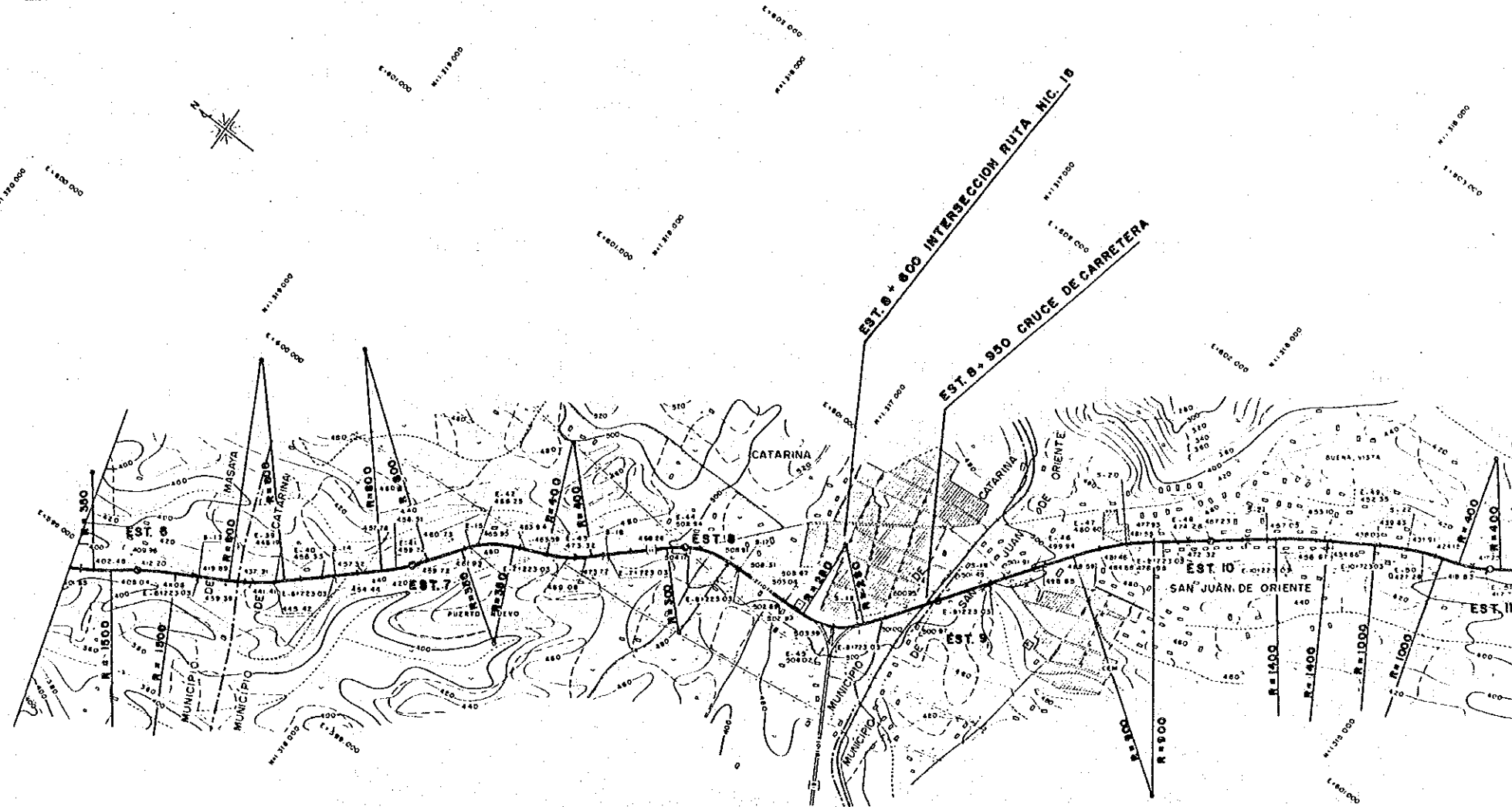

PERFIL -- PROFILE

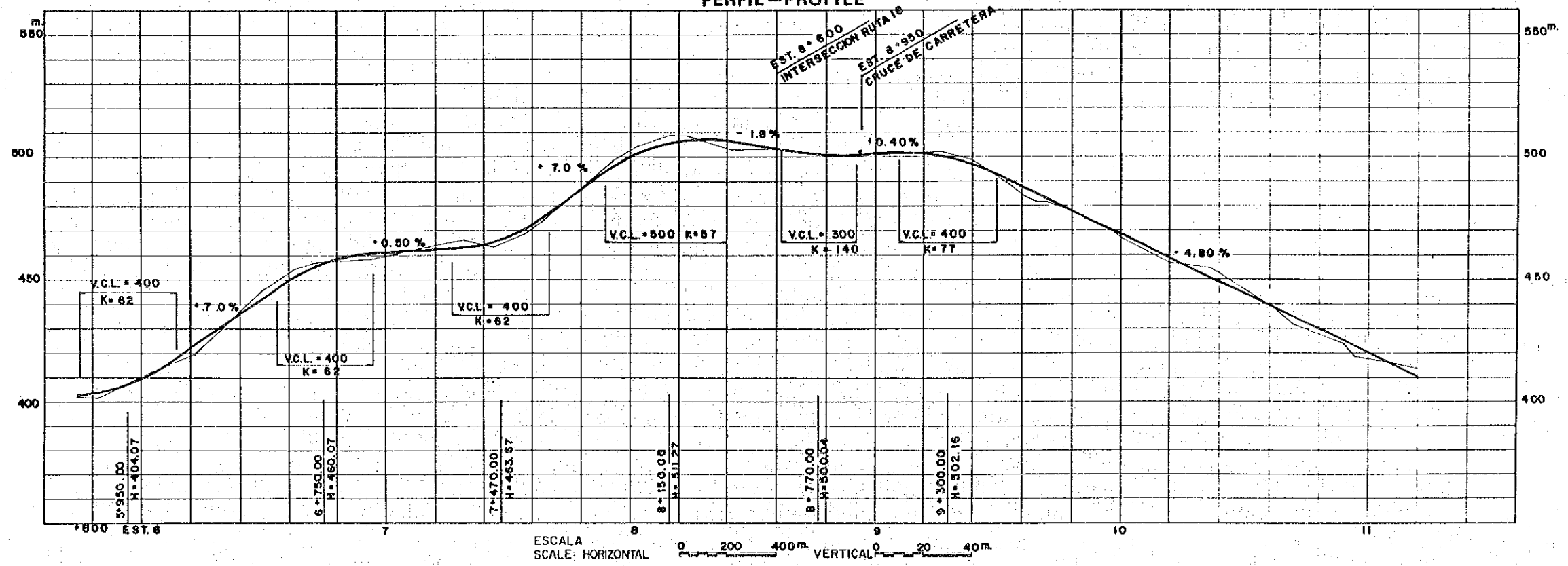

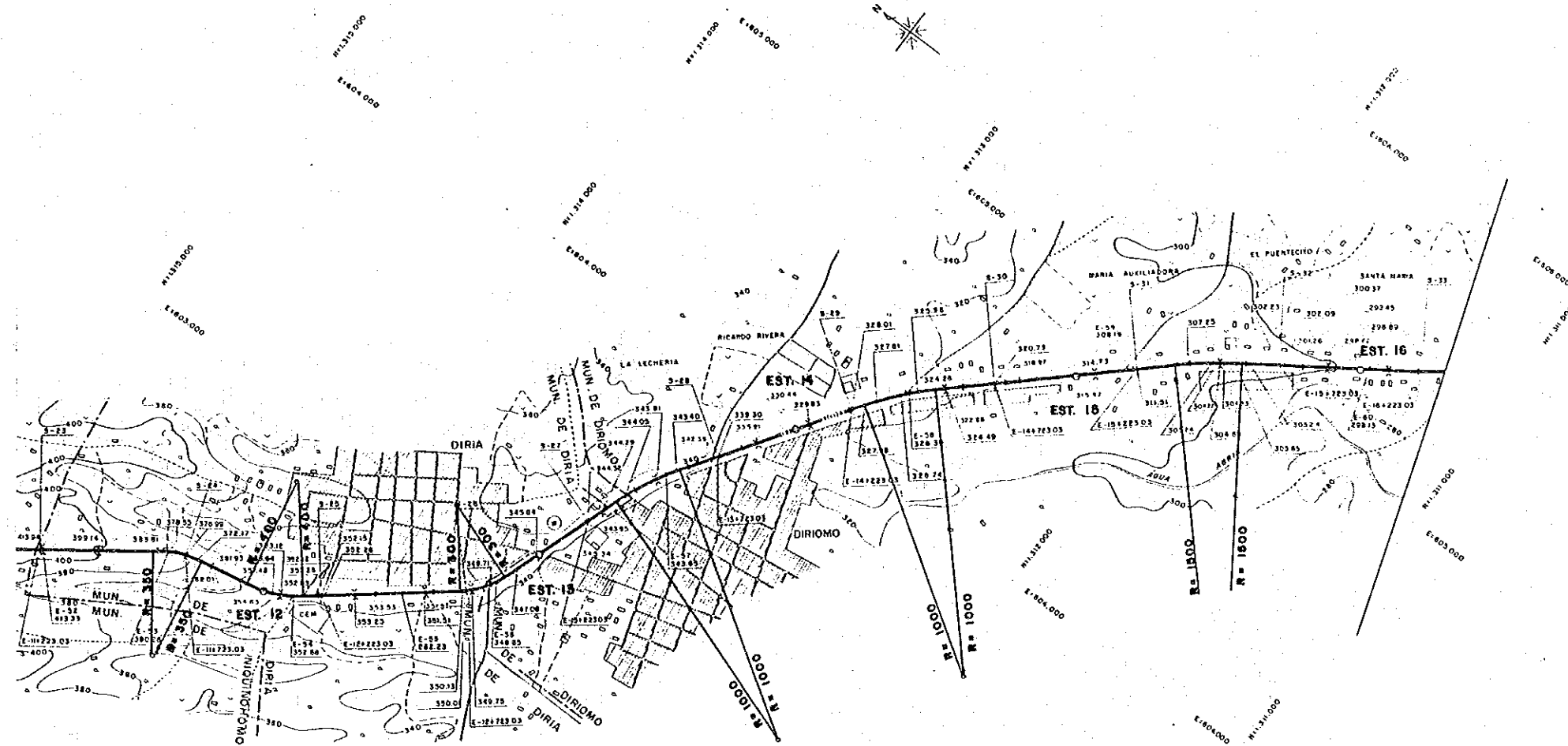

PERFIL - PROFILE

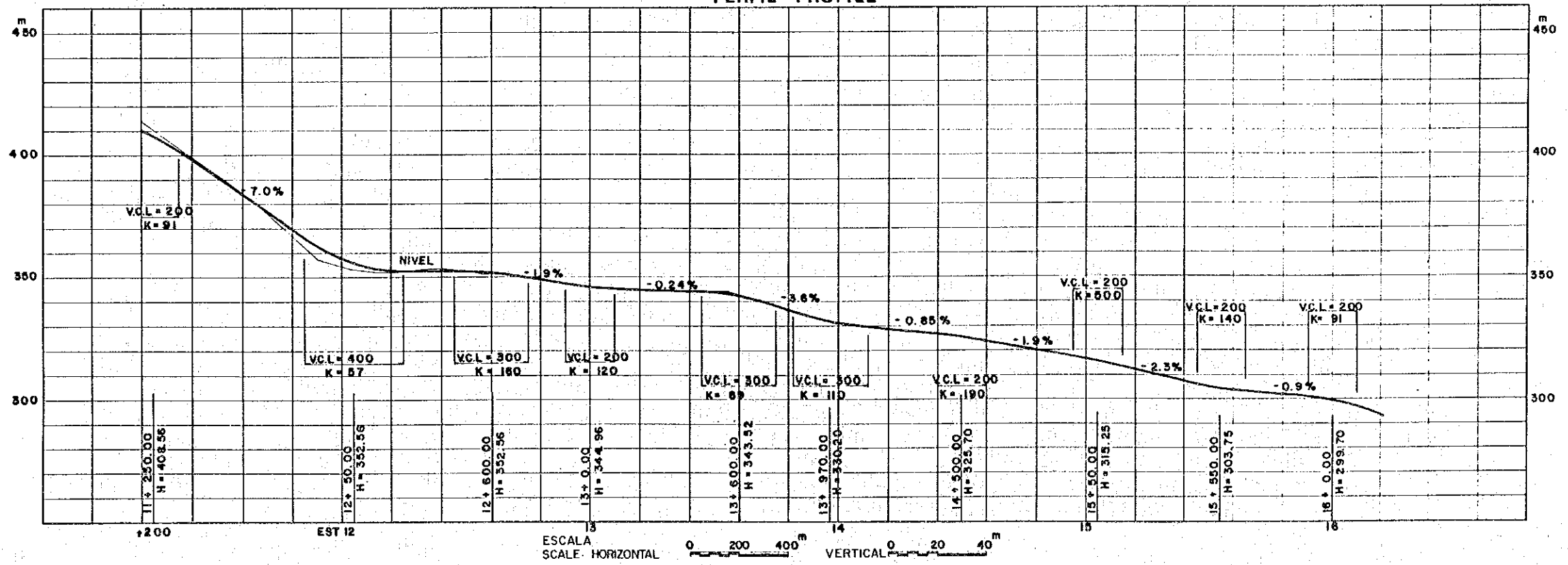

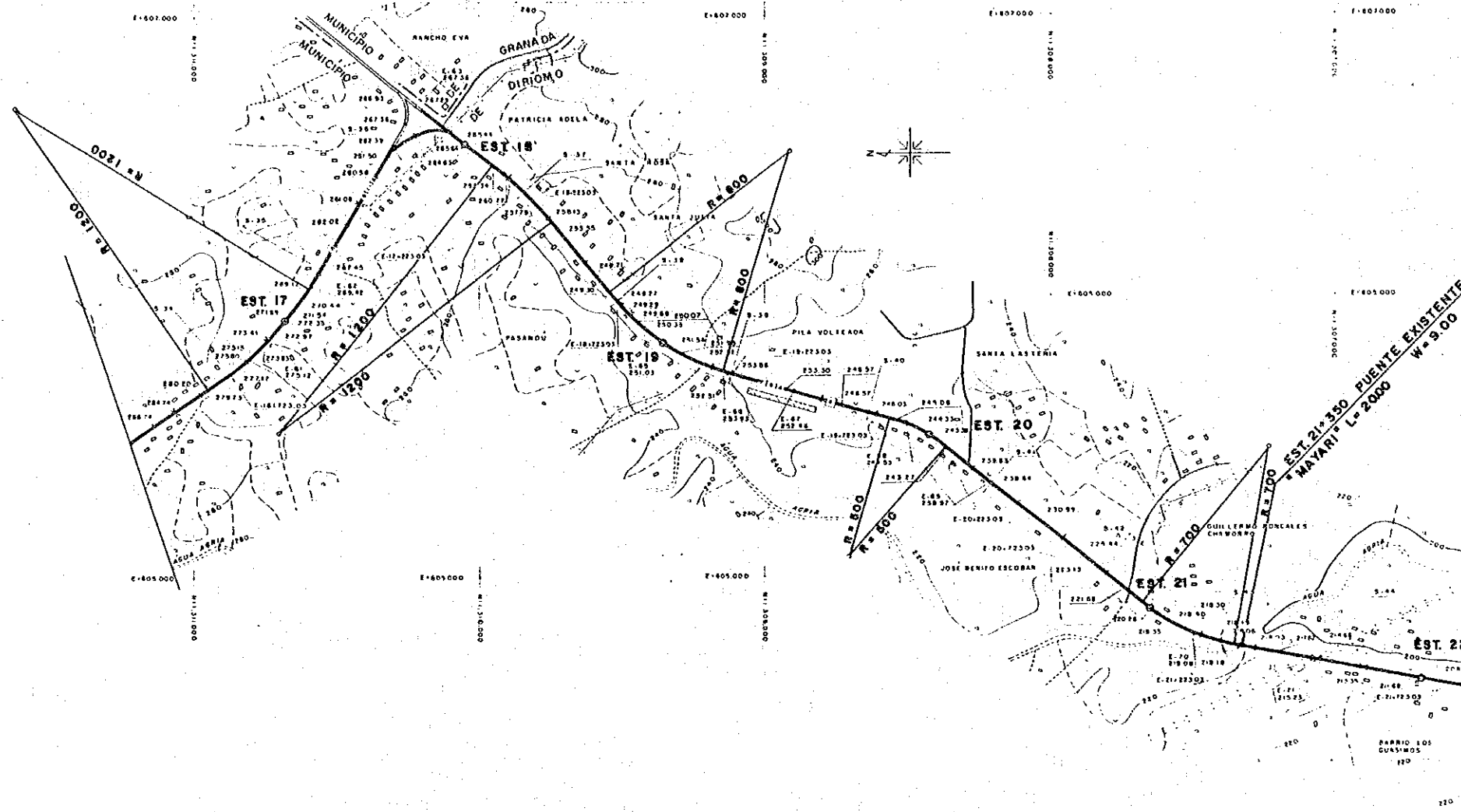

PERFIL -- PROFILE

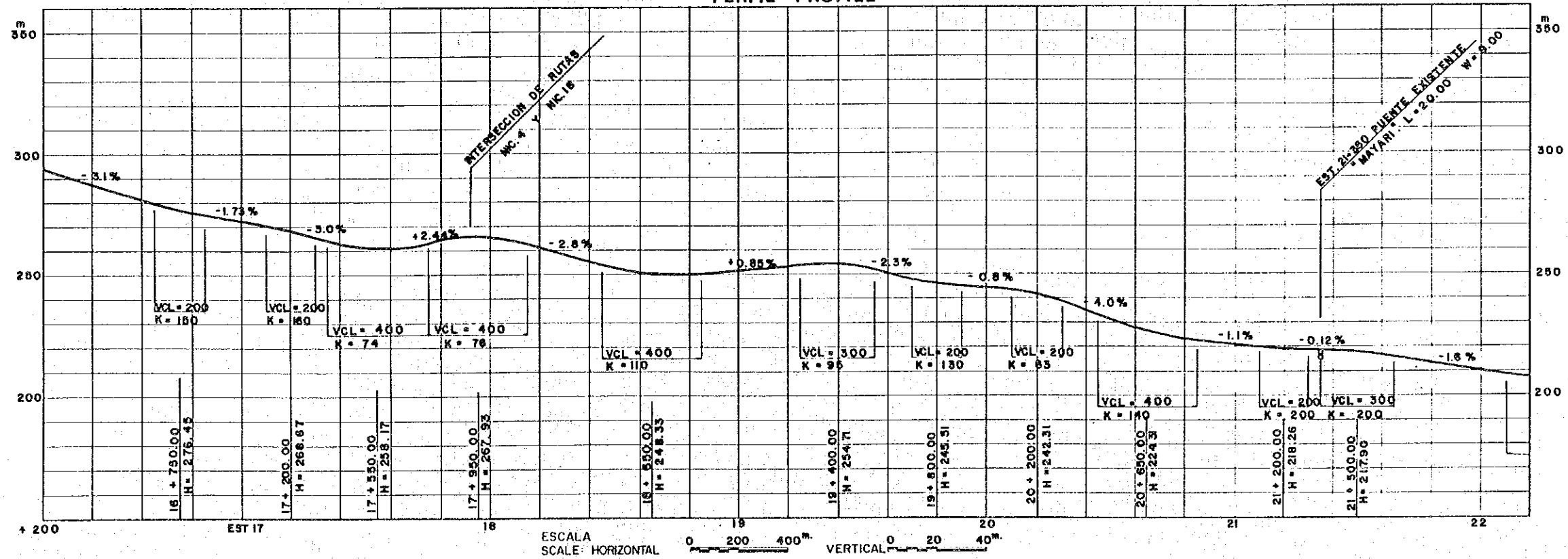



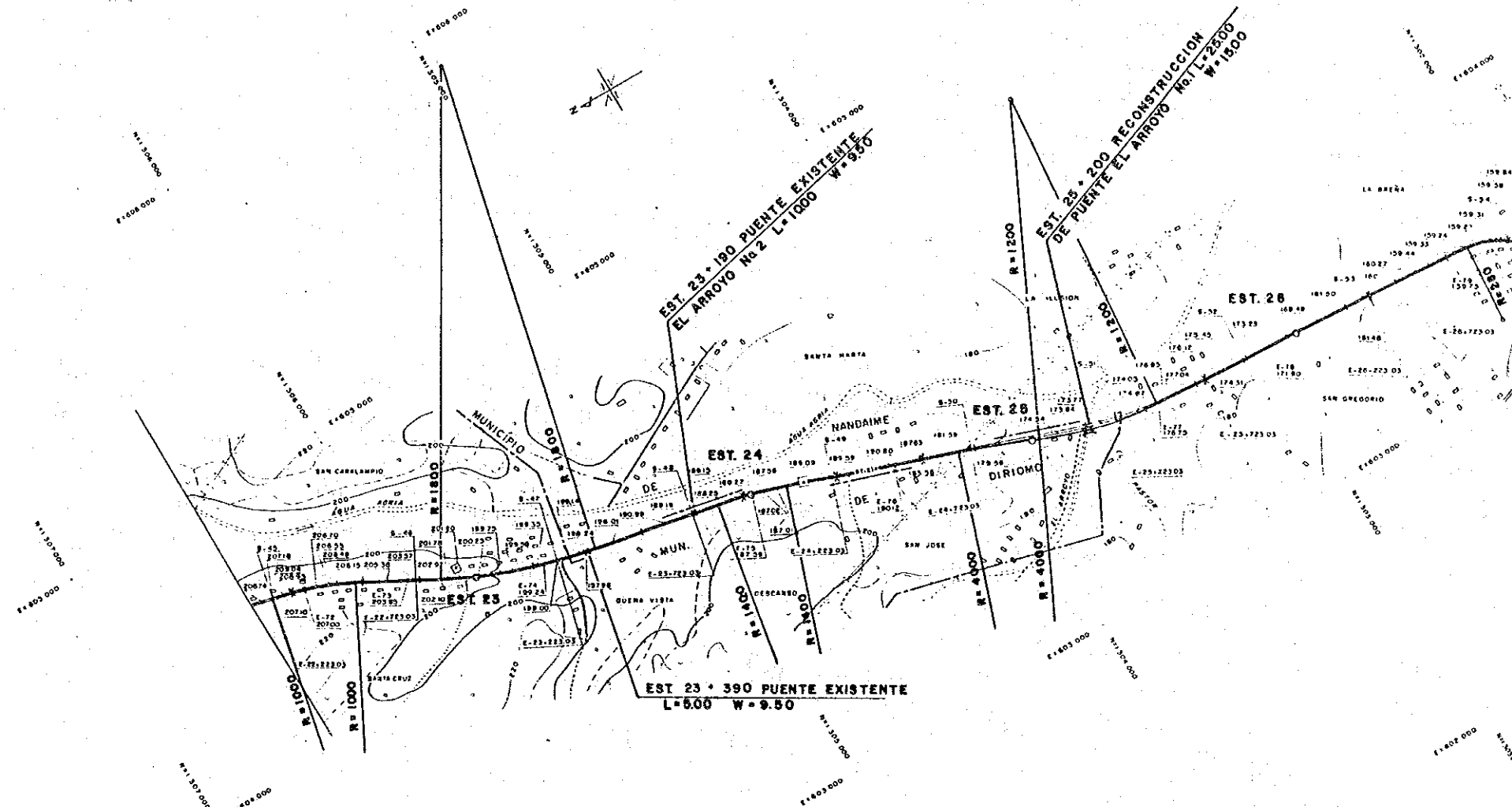

PERFIL - PROFILE

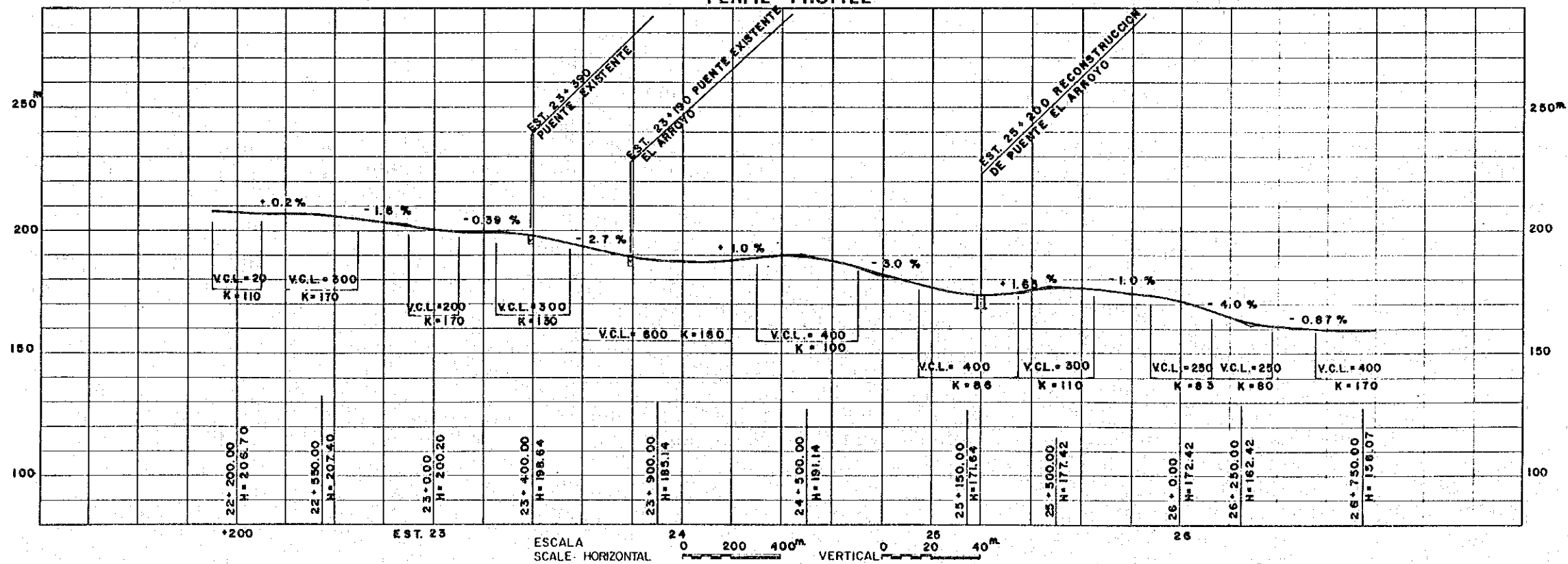

PUNTO FINAL: NADAIME (NIC 4)  
PUNTO FINAL DEL PROYECTO

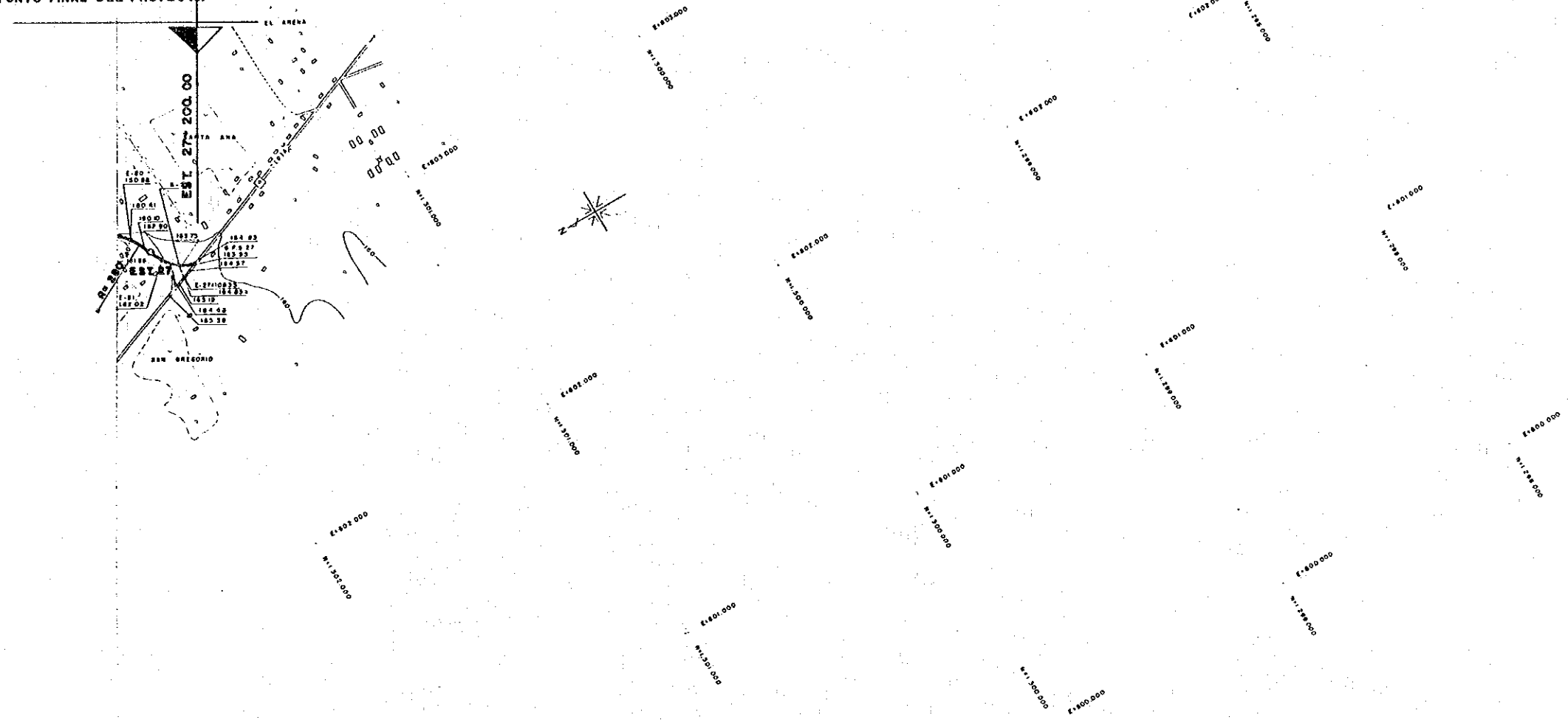

PERFIL - PROFILE

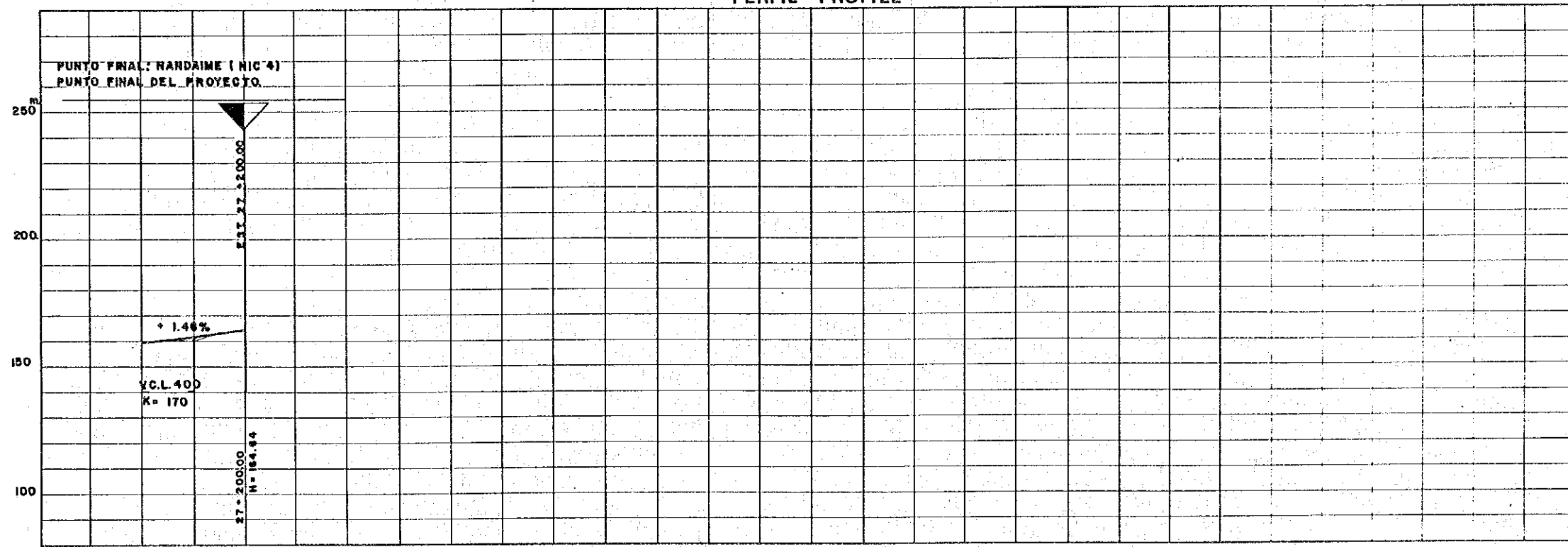

+ 600 EST. 27

ESCALA SCALE: HORIZONTAL 0 200 400m VERTICAL 0 20 40m

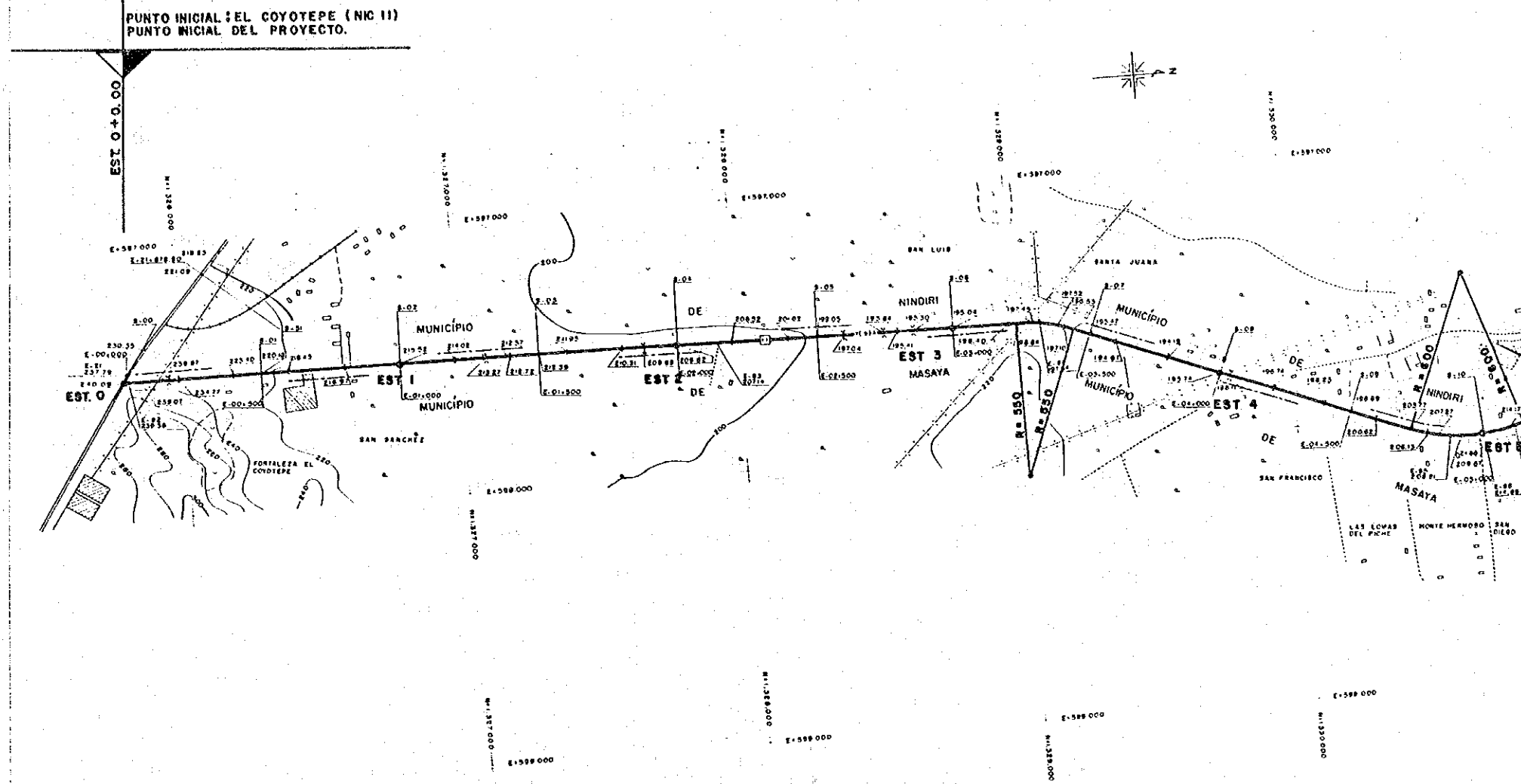

PERFIL - PROFILE

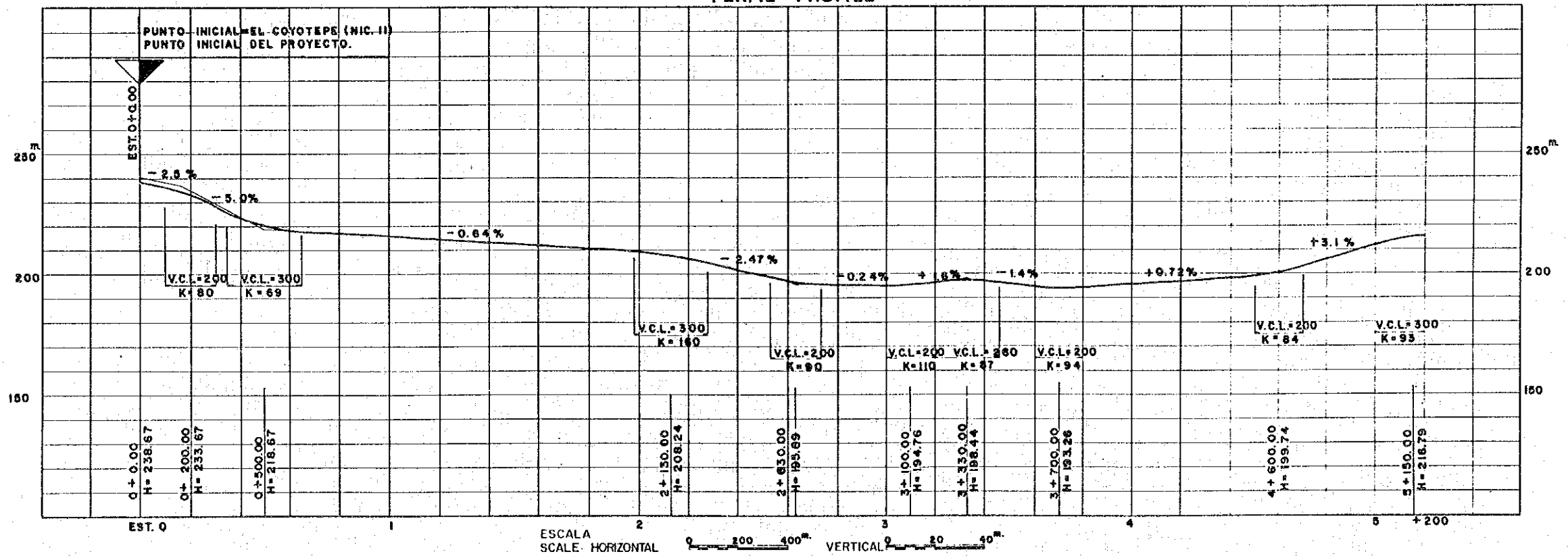

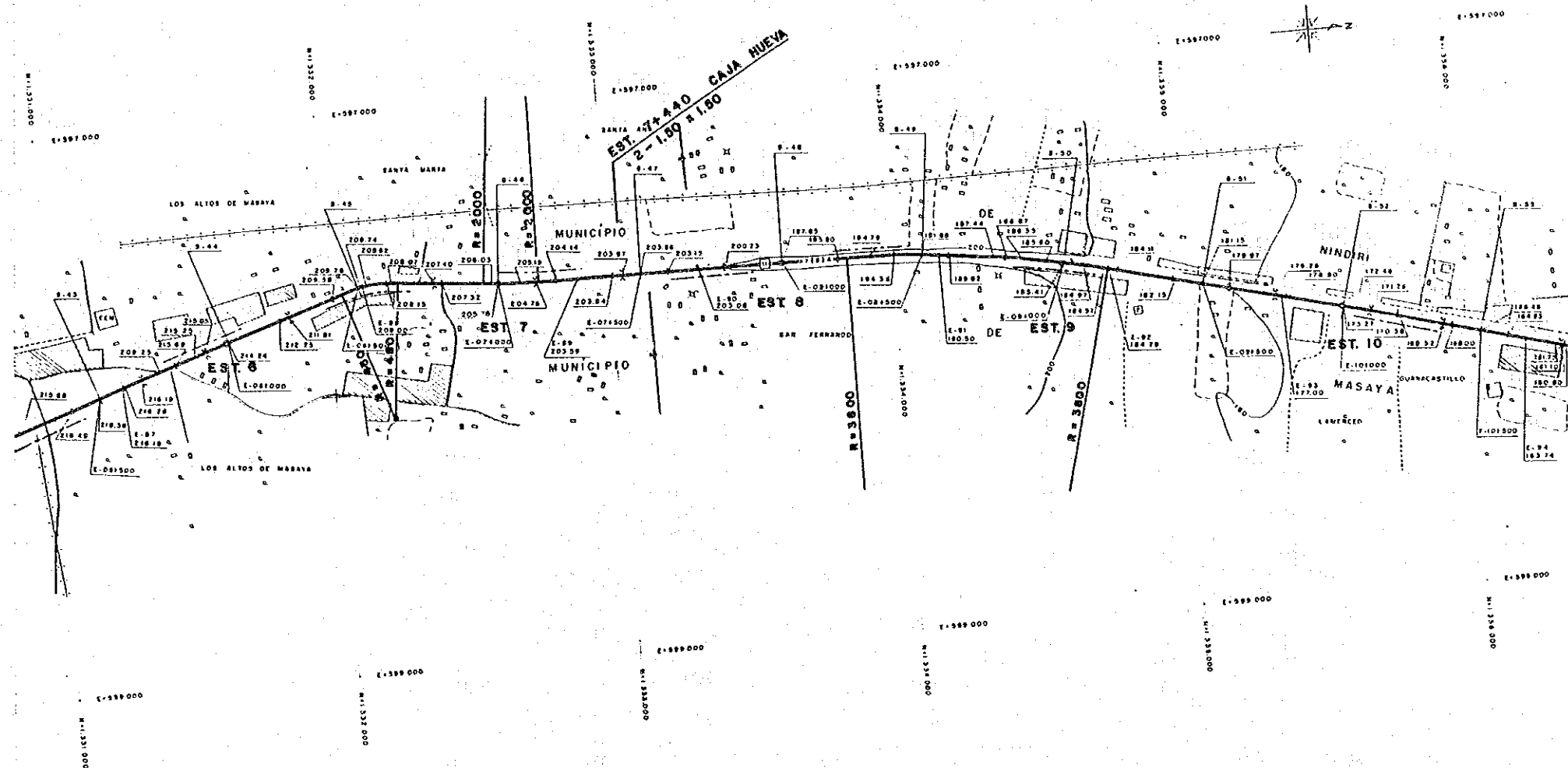

PERFIL - PROFILE

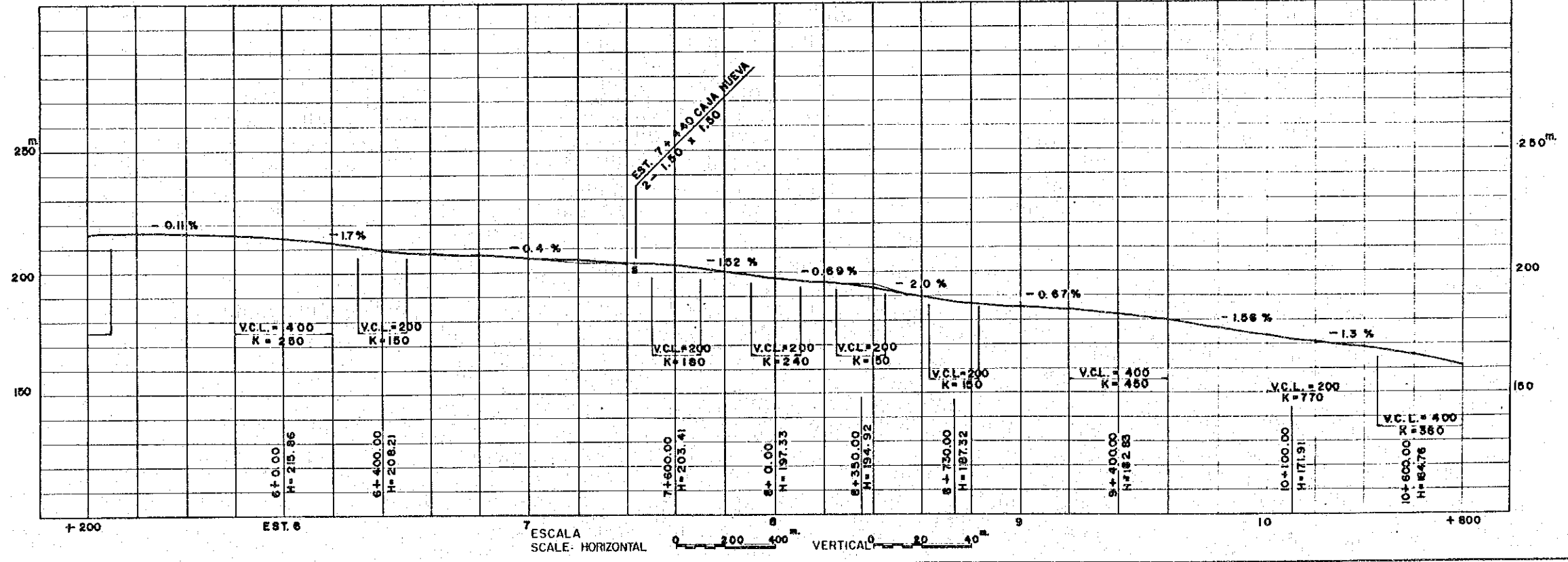

ESCALA SCALE: HORIZONTAL 0 200 400m VERTICAL 0 20 40m

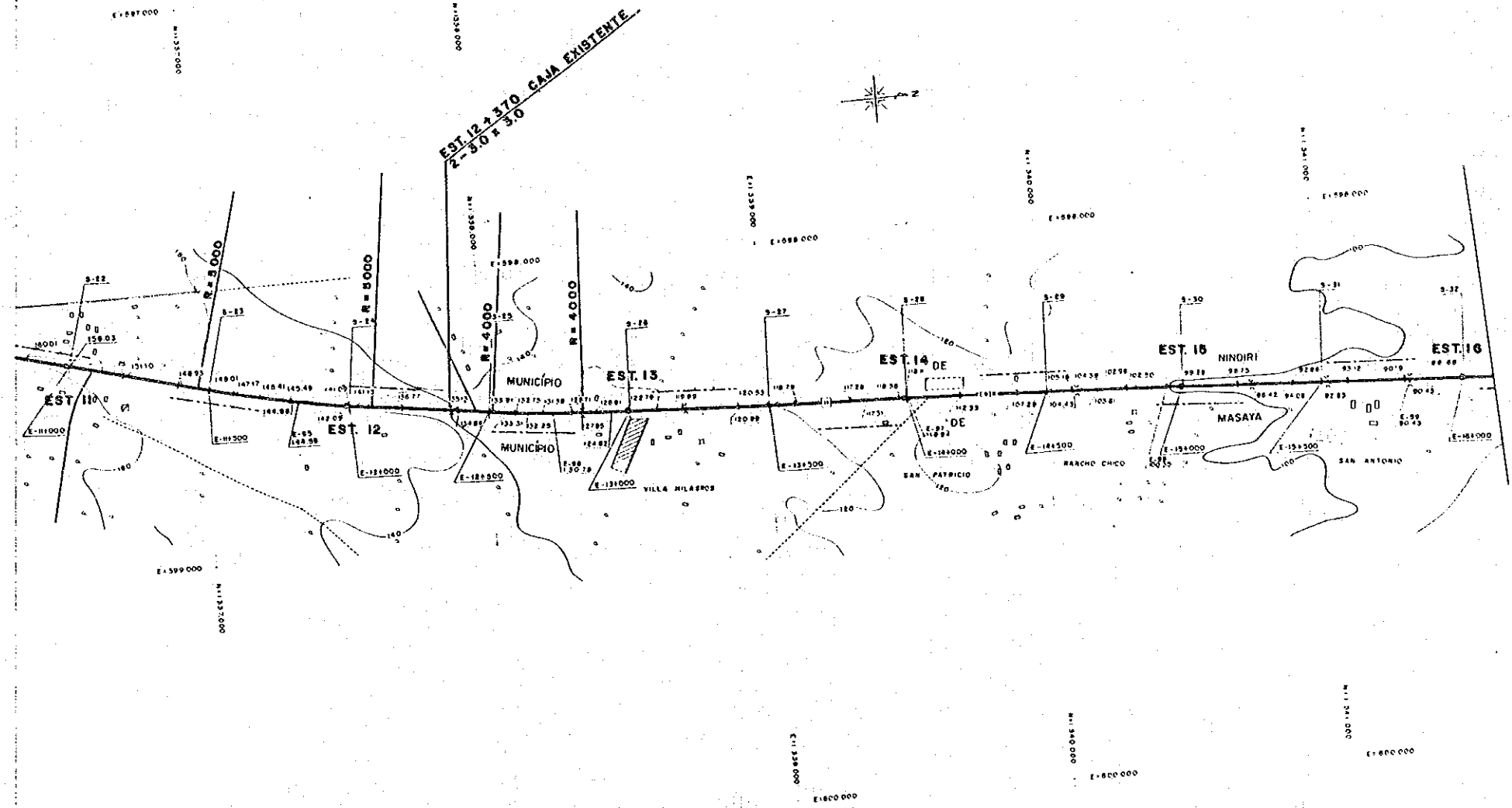

PERFIL -- PROFILE

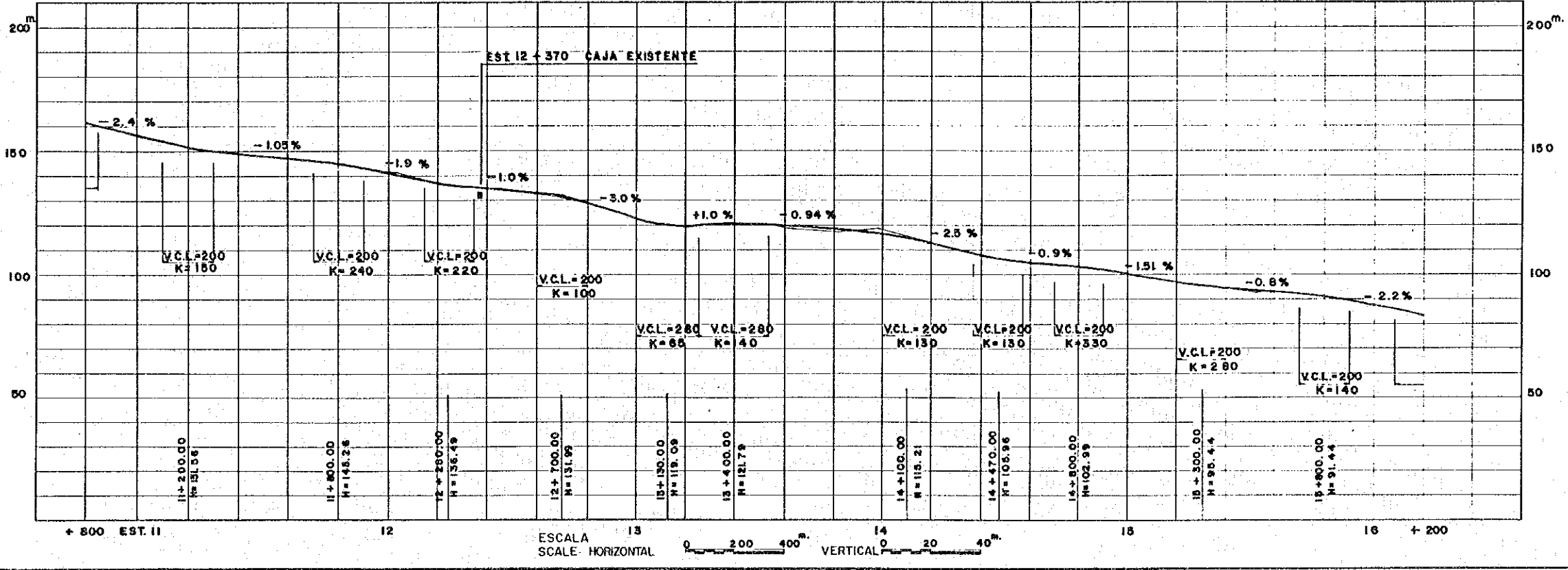

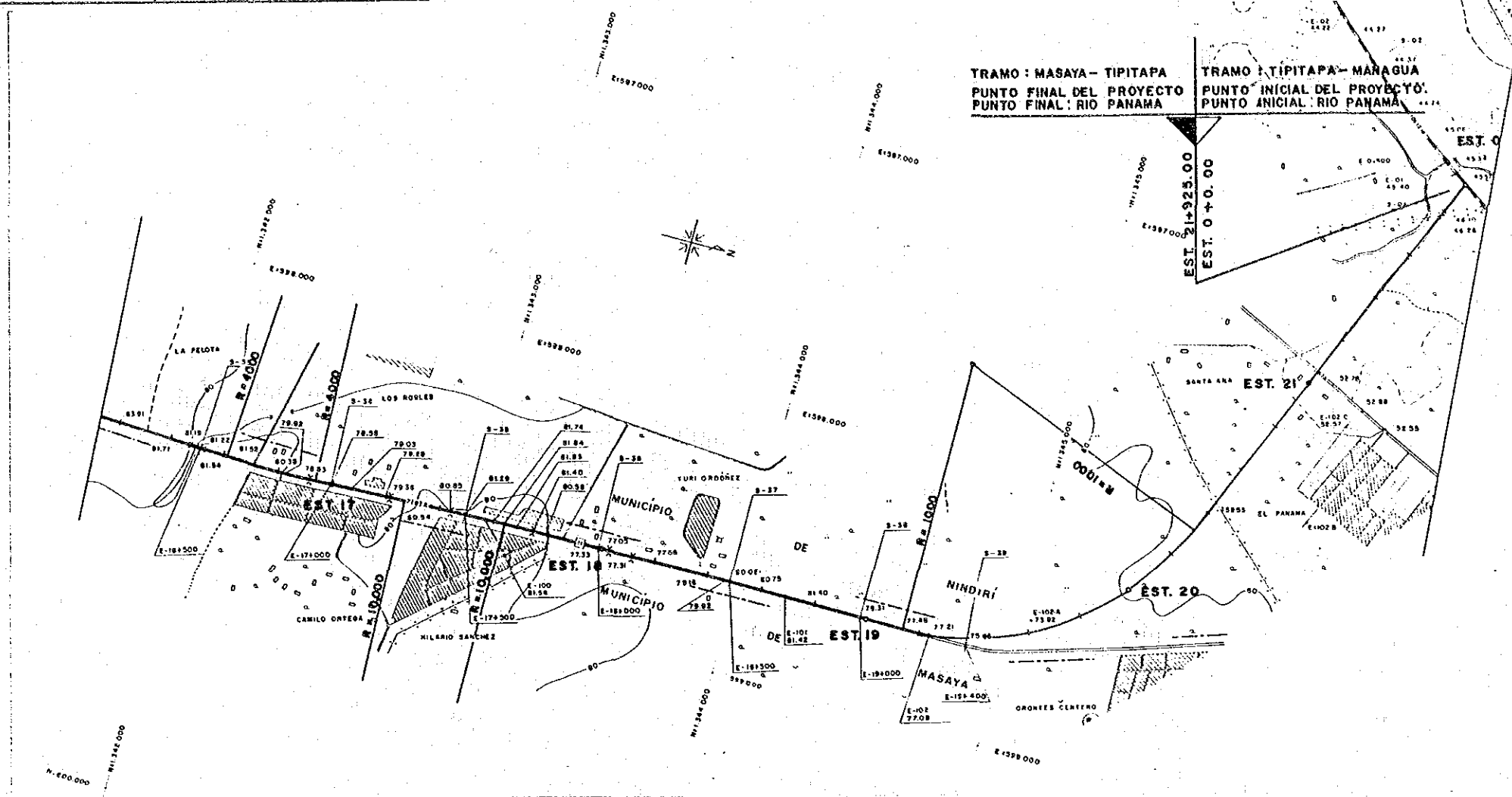

PERFIL - PROFILE

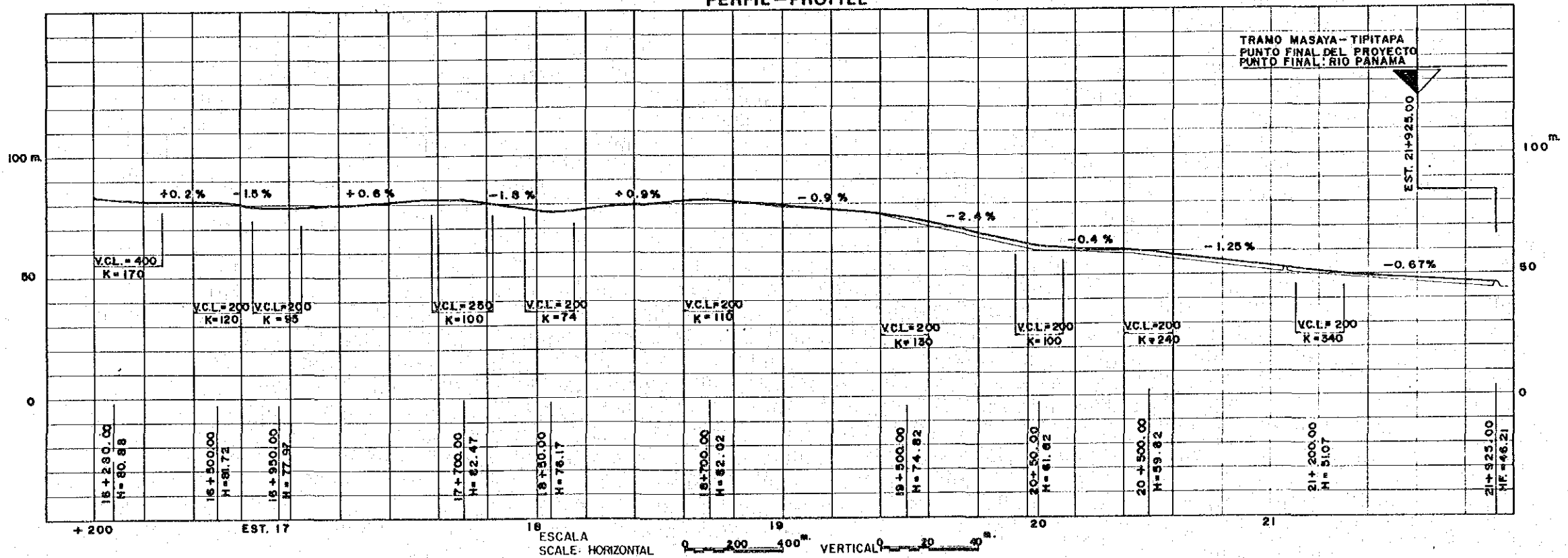

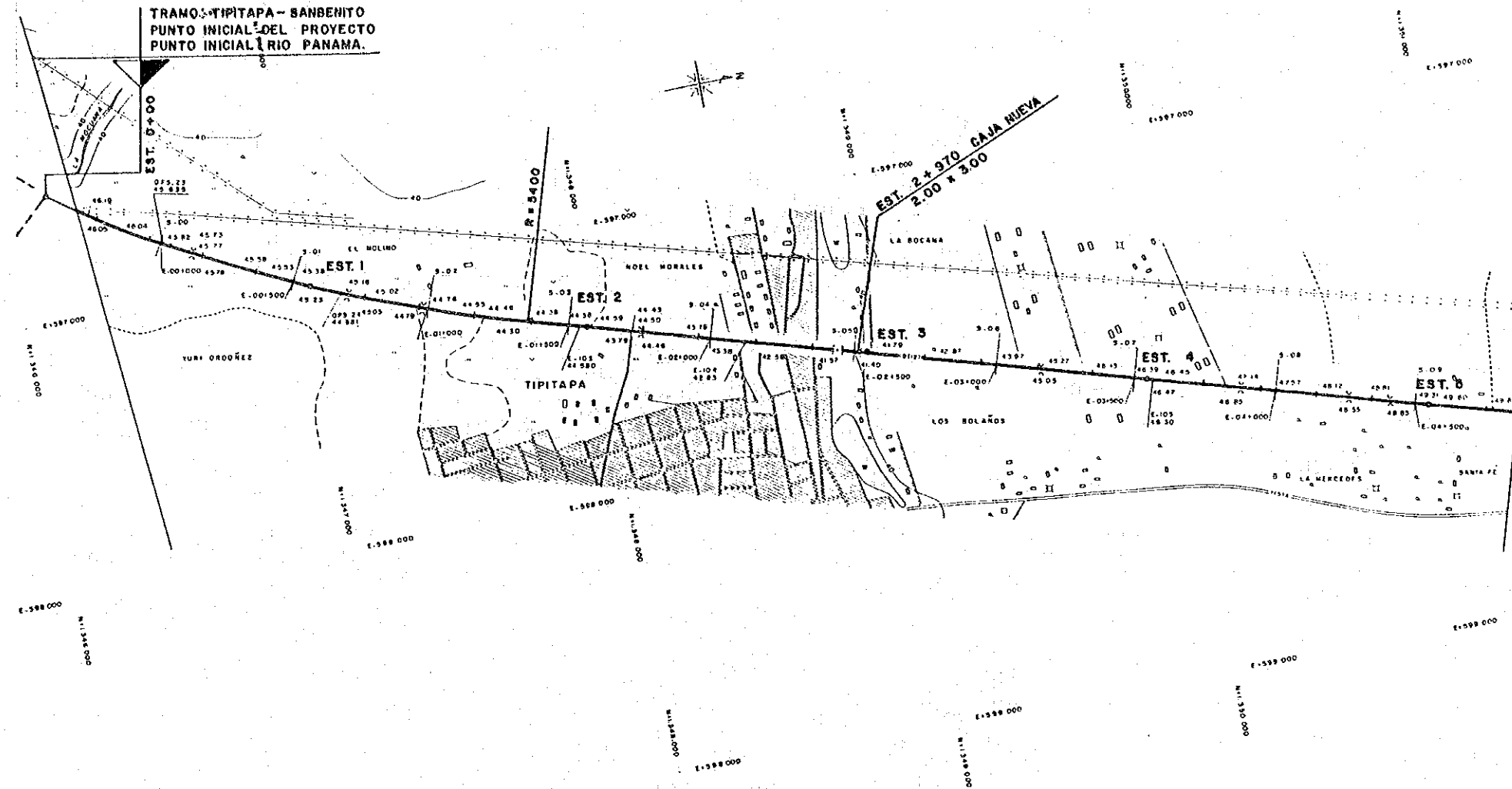

PERFIL - PROFILE

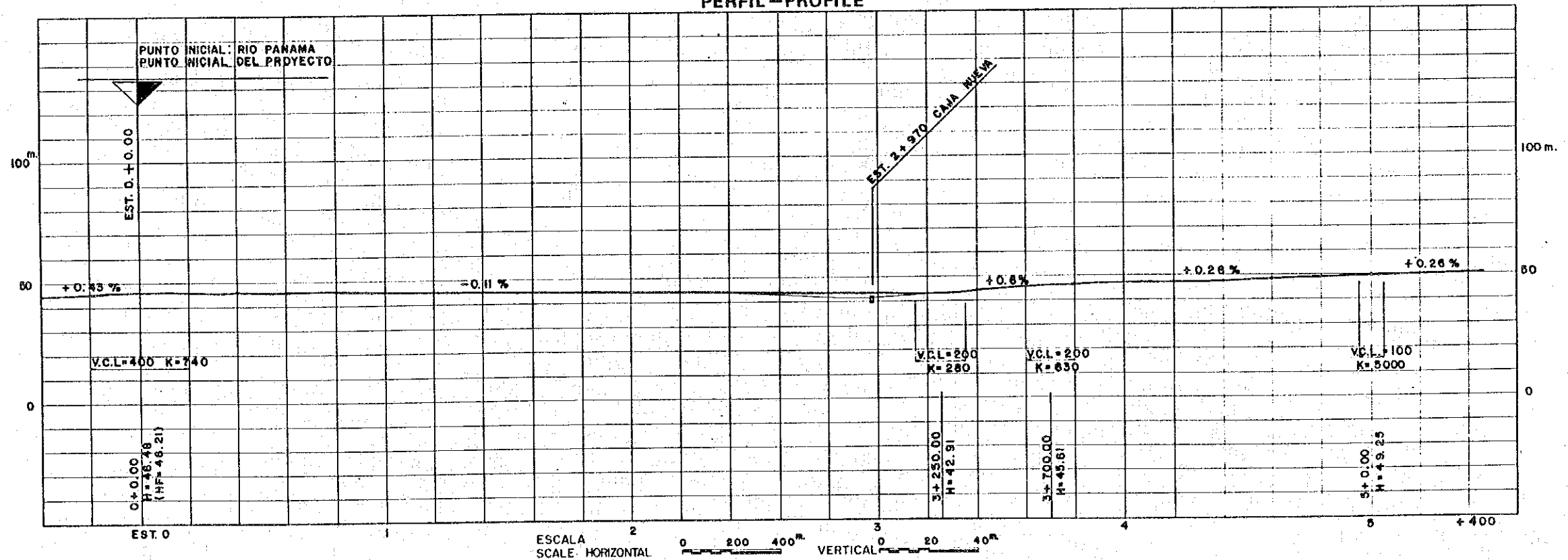

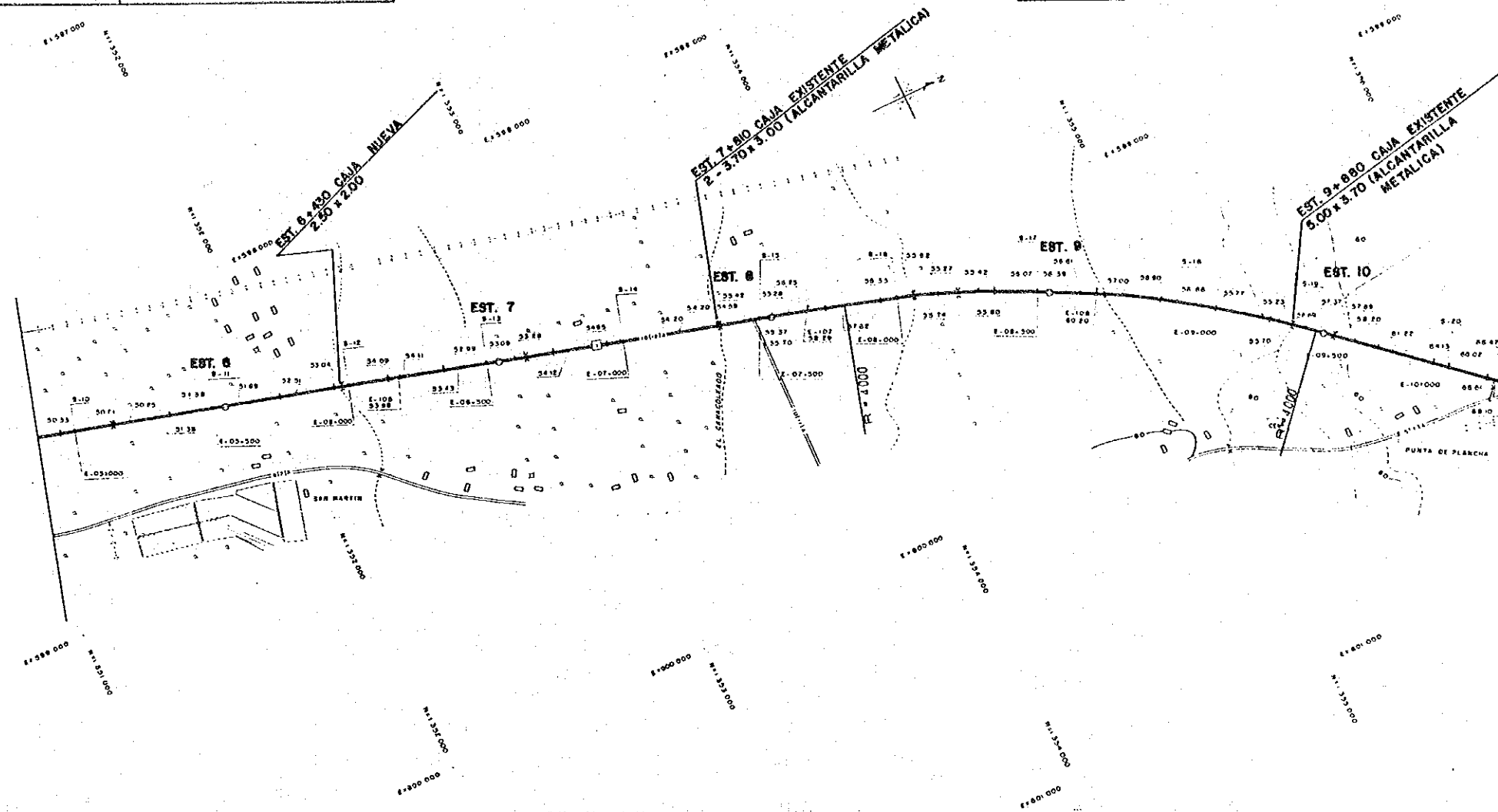

PERFIL - PROFILE

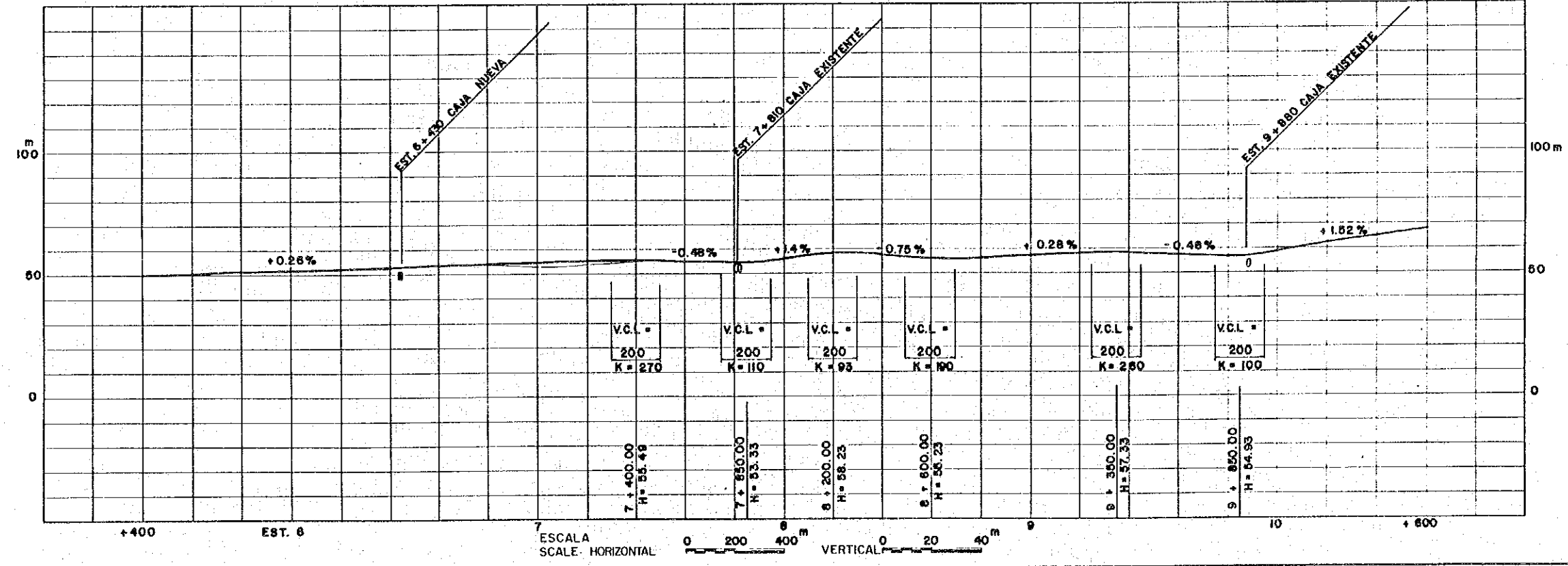

ESCALA SCALE: HORIZONTAL 0 200 400 m VERTICAL 0 20 40 m



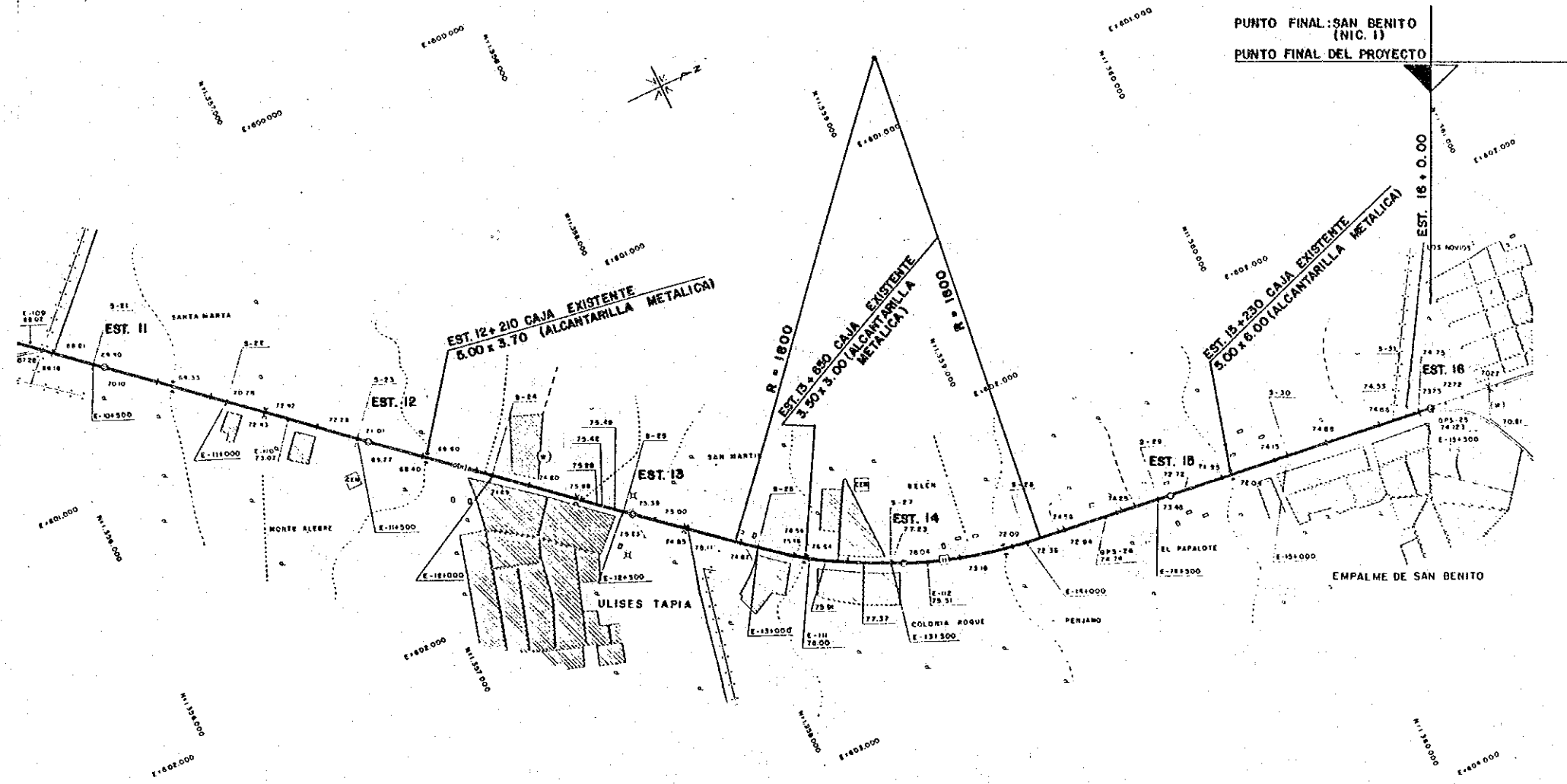

PERFIL - PROFILE

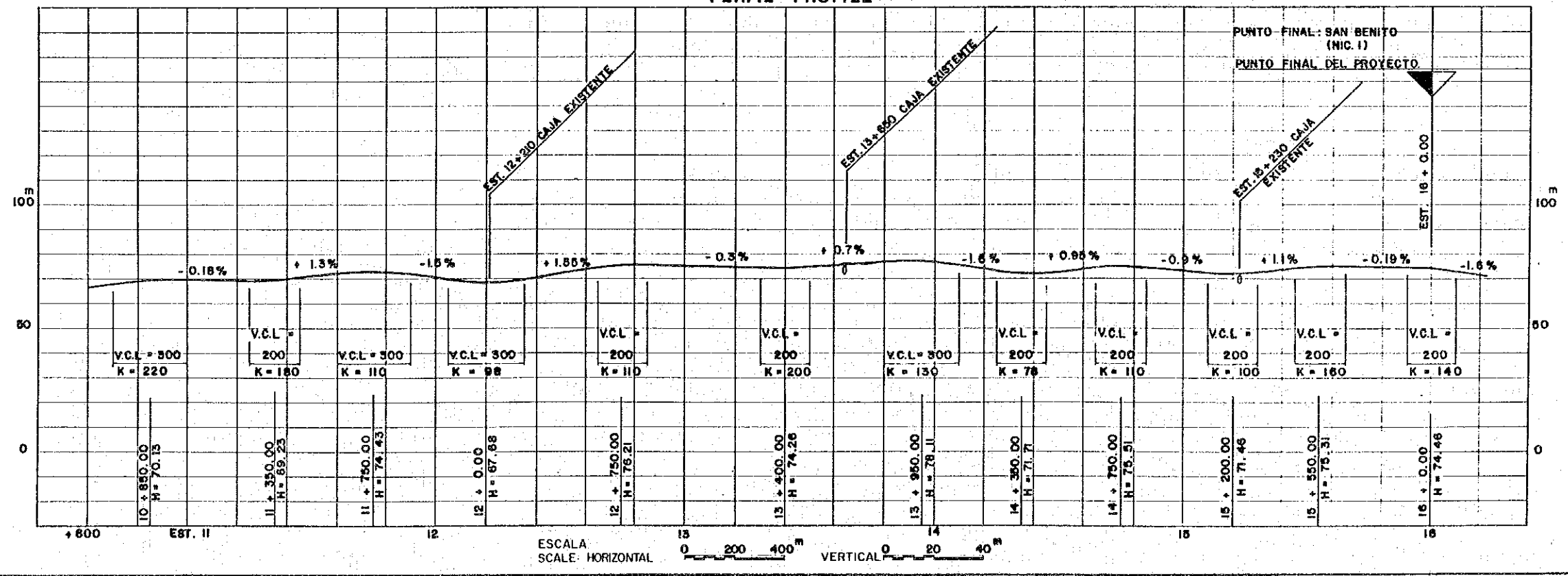

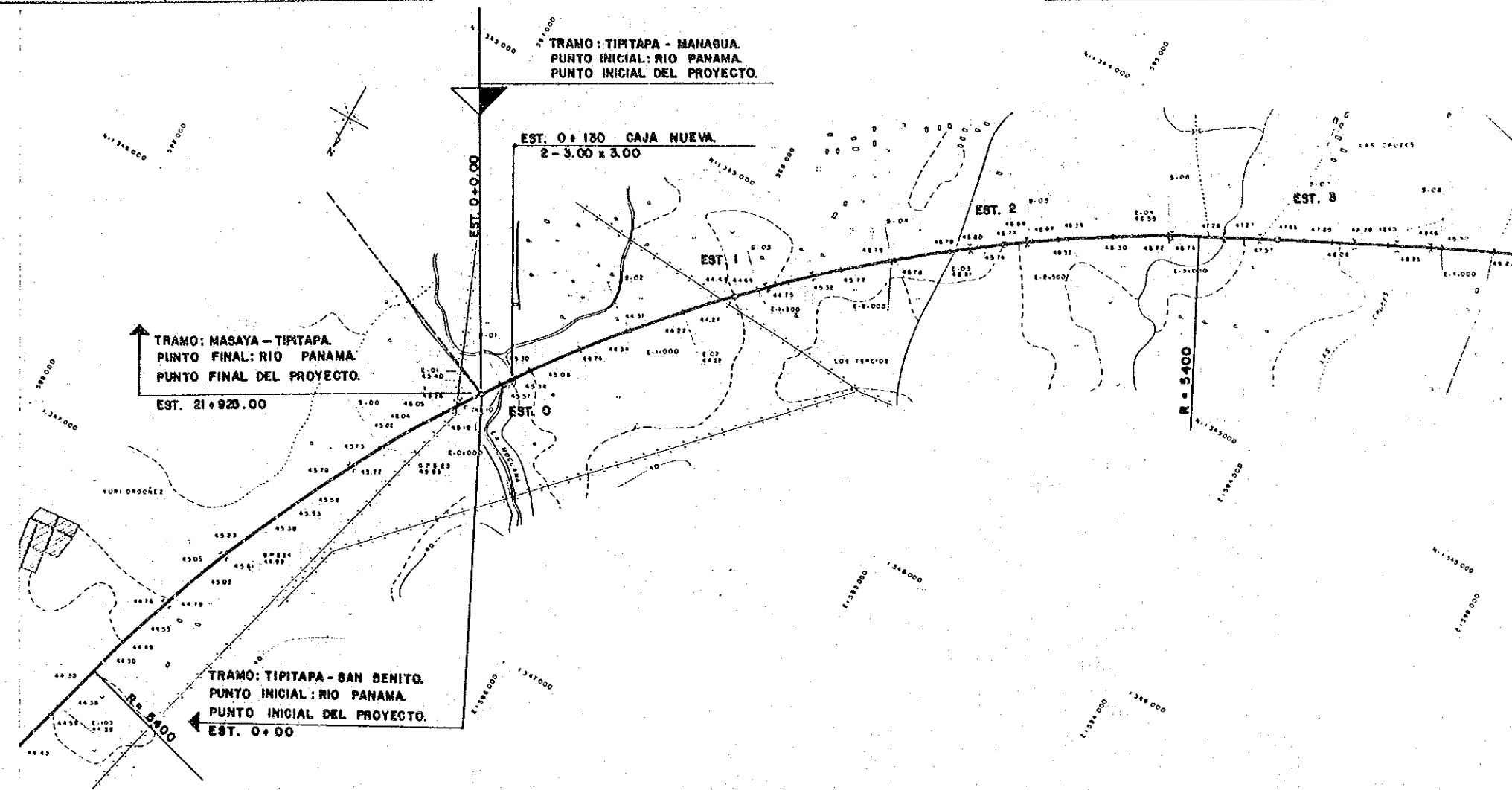

PERFIL - PROFILE

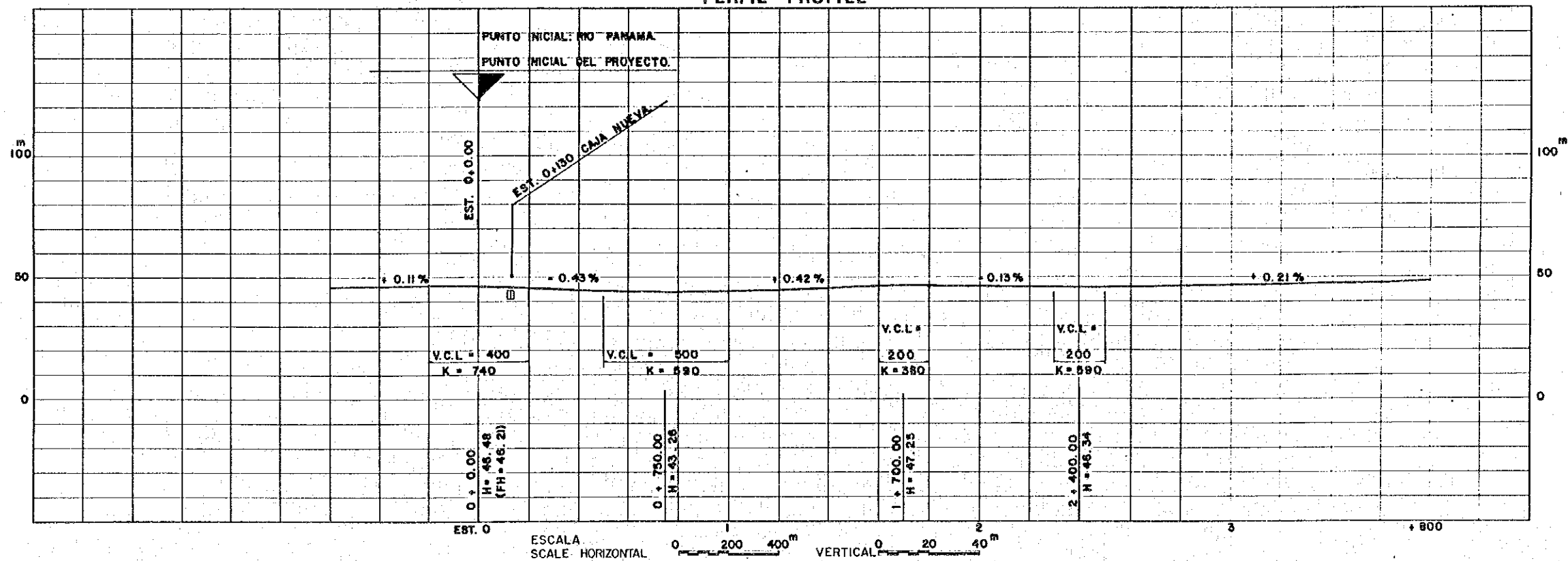

PUNTO FINAL: SAN CRISTOBAL (NIC. I)  
PUNTO FINAL DEL PROYECTO

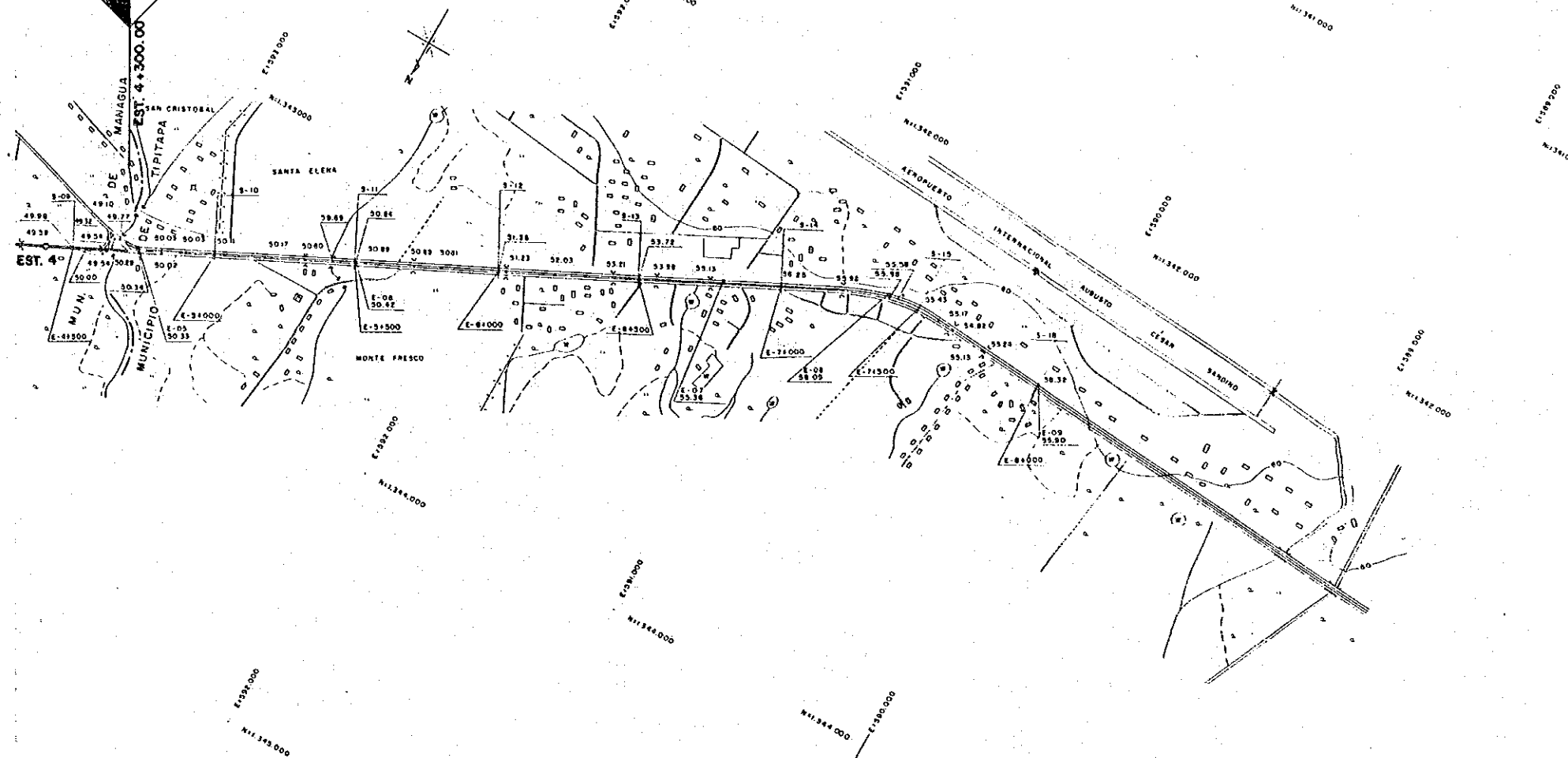

PERFIL - PROFILE

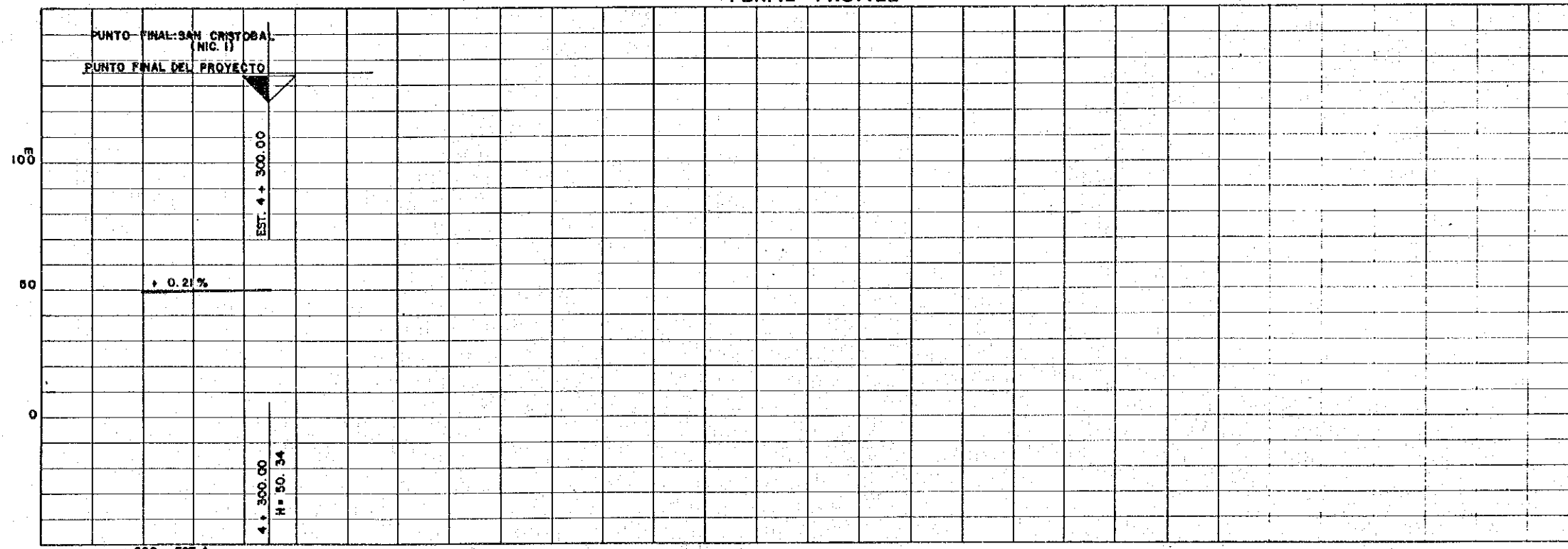

ESCALA SCALE: HORIZONTAL 0 200 400m VERTICAL 0 20 40m