

DIRECTORATE GENERAL OF
WATER RESOURCES DEVELOPMENT,
MINISTRY OF PUBLIC WORKS

JAPAN INTERNATIONAL
COOPERATION AGENCY
(JICA)

**THE FEASIBILITY STUDY
ON
THE GILIRANG IRRIGATION PROJECT
IN
THE REPUBLIC OF INDONESIA**

FINAL REPORT

ANNEX VOLUME III

Annex 11 Drawings

JUNE 1995

NIPPON KOEI CO., LTD.

A F A
J R
95 - 35

RY

JICA LIBRARY



1122780(8)

28552

**DIRECTORATE GENERAL OF
WATER RESOURCES DEVELOPMENT,
MINISTRY OF PUBLIC WORKS**

**JAPAN INTERNATIONAL
COOPERATION AGENCY
(JICA)**

**THE FEASIBILITY STUDY
ON
THE GILIRANG IRRIGATION PROJECT
IN
THE REPUBLIC OF INDONESIA**

FINAL REPORT

ANNEX VOLUME III

Annex 11 Drawings

JUNE 1995

NIPPON KOEI CO., LTD.

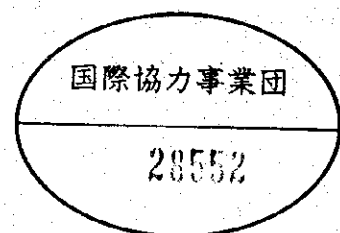

FEASIBILITY STUDY
ON
THE GILIRANG IRRIGATION PROJECT

LIST OF DRAWINGS

PLATE NO.	DRAWING NO.	TITLE OF DRAWING	PLATE NO.	DRAWING NO.	TITLE OF DRAWING
I. GENERAL					
1	1001	GENERAL LAYOUT OF THE PROJECT (1/3)	22	4005	PROFILE OF THE RIGHT MAIN CANAL (1/5)
2	1002	GENERAL LAYOUT OF THE PROJECT (2/3)	23	4006	PROFILE OF THE RIGHT MAIN CANAL (2/5)
3	1003	GENERAL LAYOUT OF THE PROJECT (3/3)	24	4007	PROFILE OF THE RIGHT MAIN CANAL (3/5)
4	1004	IRRIGATION AND DRAINAGE FLOW DIAGRAM (1/4)	25	4008	PROFILE OF THE RIGHT MAIN CANAL (4/5)
5	1005	IRRIGATION AND DRAINAGE FLOW DIAGRAM (2/4)	26	4009	PROFILE OF THE RIGHT MAIN CANAL (5/5)
6	1006	IRRIGATION AND DRAINAGE FLOW DIAGRAM (3/4)	27	4010	PLAN OF THE LEFT MAIN CANAL (1/5)
7	1007	IRRIGATION AND DRAINAGE FLOW DIAGRAM (4/4)	28	4011	PLAN OF THE LEFT MAIN CANAL (2/5)
II. PASELLORENG DAM					
8	2001	GENERAL PLAN	29	4012	PLAN OF THE LEFT MAIN CANAL (3/5)
9	2002	PROFILE AND TYPICAL CROSS SECTION	30	4013	PLAN OF THE LEFT MAIN CANAL (4/5)
10	2003	DIVERSION AND INTAKE STRUCTURE	31	4014	PLAN OF THE LEFT MAIN CANAL (5/5)
11	2004	SPILLWAY	32	4015	PLAN OF THE RIGHT MAIN CANAL (1/7)
III. GILIRANG INTAKE WEIR					
12	3001	GENERAL PLAN	33	4016	PLAN OF THE RIGHT MAIN CANAL (2/7)
13	3002	PLAN	34	4017	PLAN OF THE RIGHT MAIN CANAL (3/7)
14	3003	PROFILE (1/3)	35	4018	PLAN OF THE RIGHT MAIN CANAL (4/7)
15	3004	PROFILE (2/3)	36	4019	PLAN OF THE RIGHT MAIN CANAL (5/7)
16	3005	PROFILE (3/3)	37	4020	PLAN OF THE RIGHT MAIN CANAL (6/7)
17	3006	TYPICAL CROSS SECTION OF CLOSURE DAM, DIKE & EMBANKMENT	38	4021	PLAN OF THE RIGHT MAIN CANAL (7/7)
IV. IRRIGATION AND DRAINAGE					
18	4001	PROFILE OF THE LEFT MAIN CANAL (1/4)	39	4022	TYPICAL CROSS SECTION OF CANAL & ROAD
19	4002	PROFILE OF THE LEFT MAIN CANAL (2/4)	40	4023	TYPICAL DRAWING TURNOUT & MEASURING DEVICE
20	4003	PROFILE OF THE LEFT MAIN CANAL (3/4)	41	4024	AQUEDUCT
21	4004	PROFILE OF THE LEFT MAIN CANAL (4/4)	42	4025	TYPICAL DRAWING DROP & SPILLWAY
			43	4026	TYPICAL DRAWING SYPHON & CROSS DRAIN TYPE-A
			44	4027	TYPICAL DRAWING CROSS DRAIN TYPE-B, C
			45	4028	TYPICAL DRAWING ROAD CROSSING

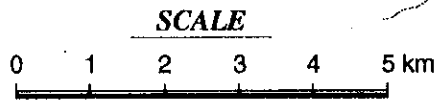
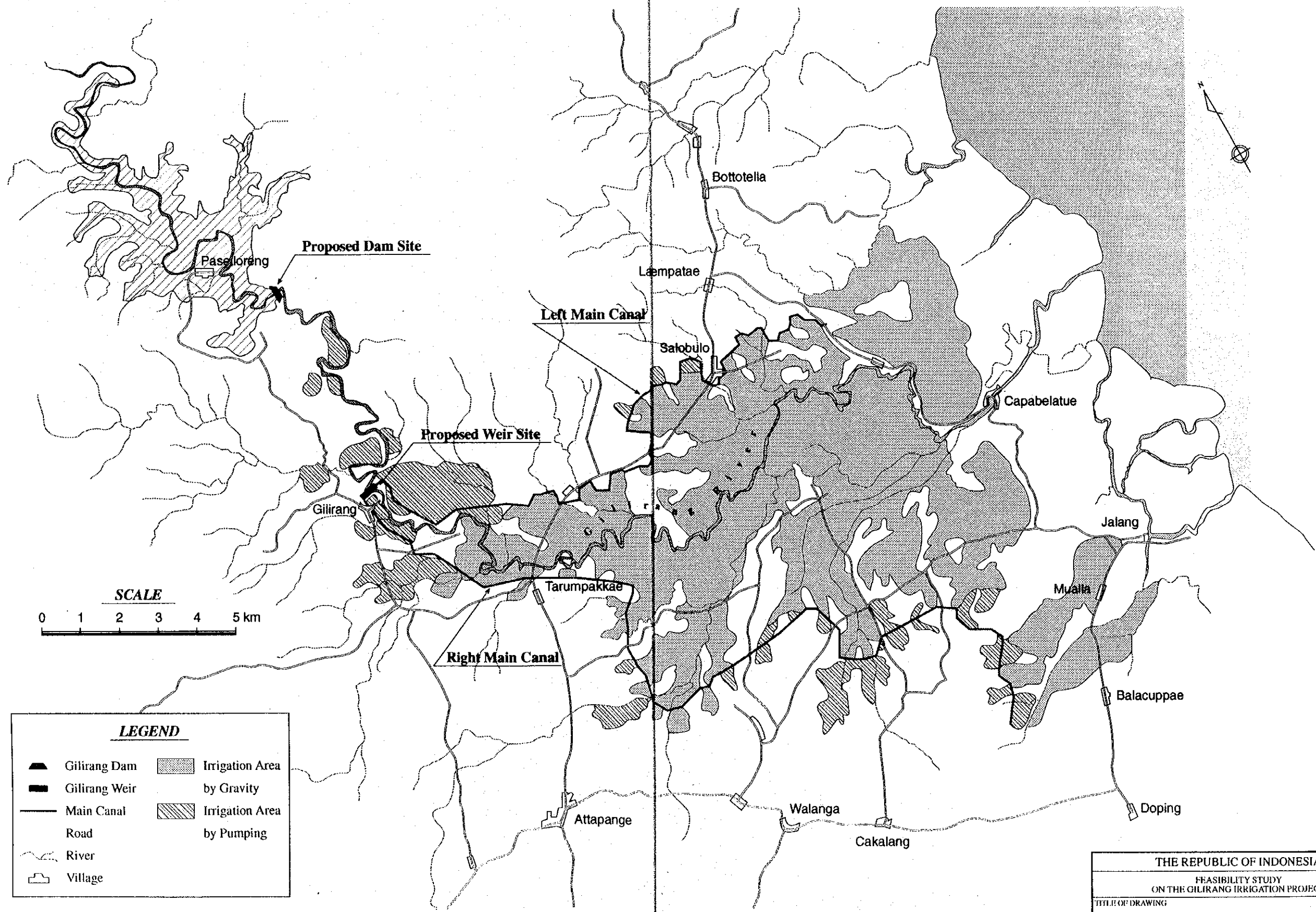

LEGEND

	Gilirang Dam		Irrigation Area by Gravity
	Gilirang Weir		Irrigation Area by Pumping
	Main Canal		
	Road		
	River		
	Village		

THE REPUBLIC OF INDONESIA		
FEASIBILITY STUDY ON THE GILIRANG IRRIGATION PROJECT		
TITLE OF DRAWING GENERAL GENERAL LAYOUT OF THE PROJECT (1/3)		
Date	Drawing No.	1001
JAPAN INTERNATIONAL COOPERATION AGENCY		

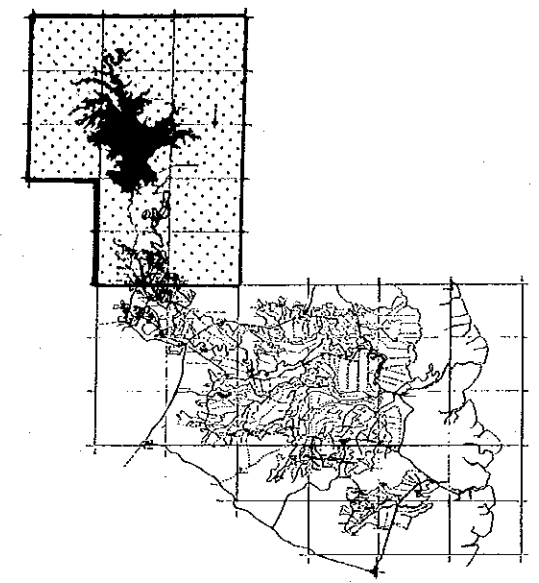
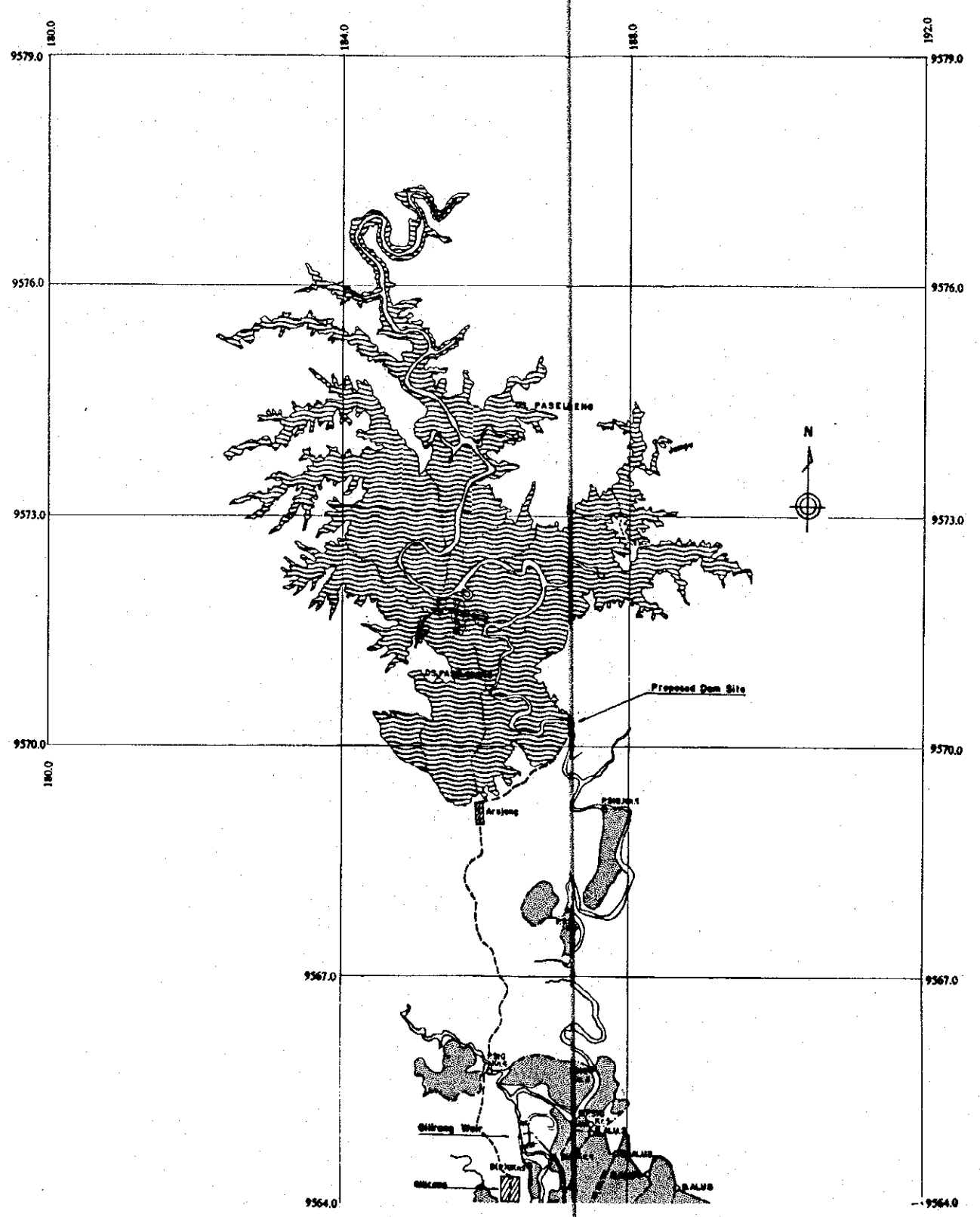

- LEGEND**
- Main Irrigation Canal
 - Secondary Irrigation Canal
 - Tertiary Canal
 - Proposed Major/Tertiary Bedrock Canal
 - Turnout for Gravity Irrigation
 - Turnout for Pumping Irrigation
 - Existing Road
 - Proposed Road
 - Irrigation Area by Gravity
 - Irrigation Area by Pumping
 - Natural River/Stream
 - Reservoir and Gilirang Dam
 - Gilirang Weir
 - Village

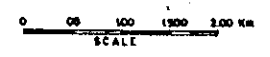

THE REPUBLIC OF INDONESIA			
FEASIBILITY STUDY ON THE GILIRANG IRRIGATION PROJECT			
TITLE OF DRAWING GENERAL GENERAL LAYOUT OF THE PROJECT (2/3)			
Date		Drawing No.	1002
JAPAN INTERNATIONAL COOPERATION AGENCY			

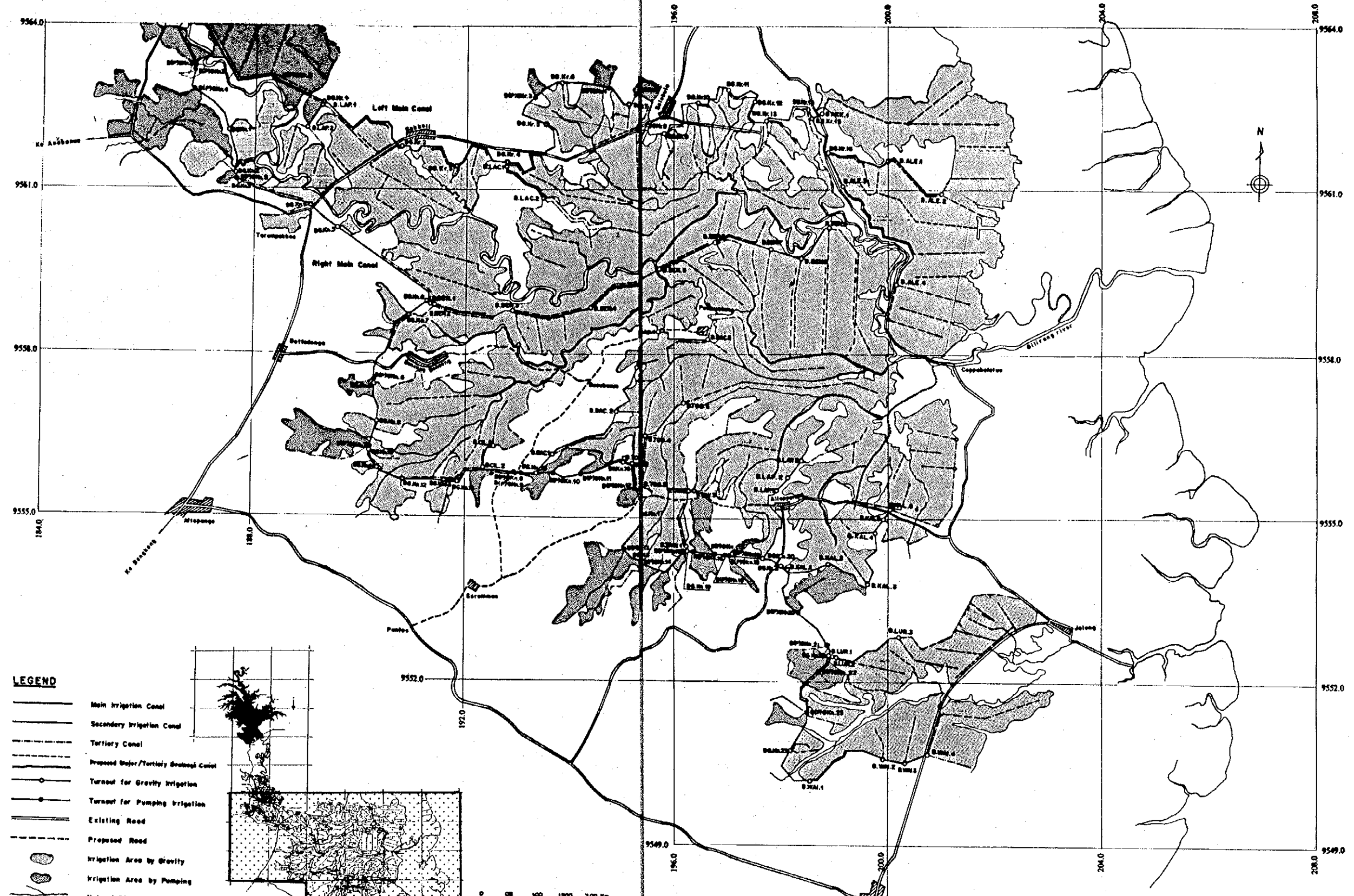

- LEGEND**
- Main Irrigation Canal
 - Secondary Irrigation Canal
 - Tertiary Canal
 - Proposed Major/Tertiary Branch Canal
 - Turnout for Gravity Irrigation
 - Turnout for Pumping Irrigation
 - Existing Road
 - Proposed Road
 - Irrigation Area by Gravity
 - Irrigation Area by Pumping
 - Natural River/Stream
 - Reservoir and Gilirang Dam
 - Gilirang Weir
 - Village

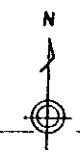
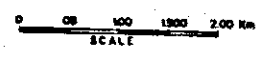
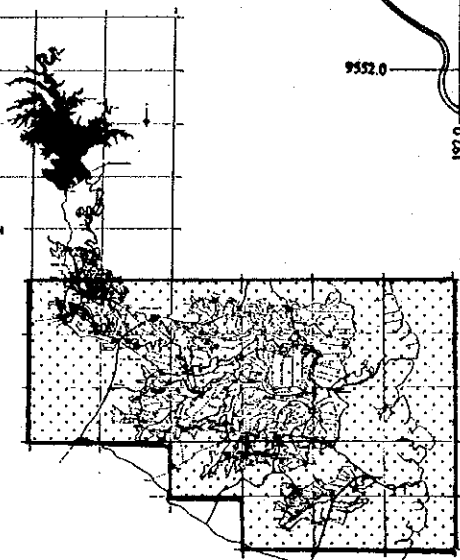

THE REPUBLIC OF INDONESIA			
FEASIBILITY STUDY			
ON THE GILIRANG IRRIGATION PROJECT			
TITLE OF DRAWING			
GENERAL			
GENERAL LAYOUT OF THE PROJECT (3/3)			
Date	Drawing No.	1003	
JAPAN INTERNATIONAL COOPERATION AGENCY			

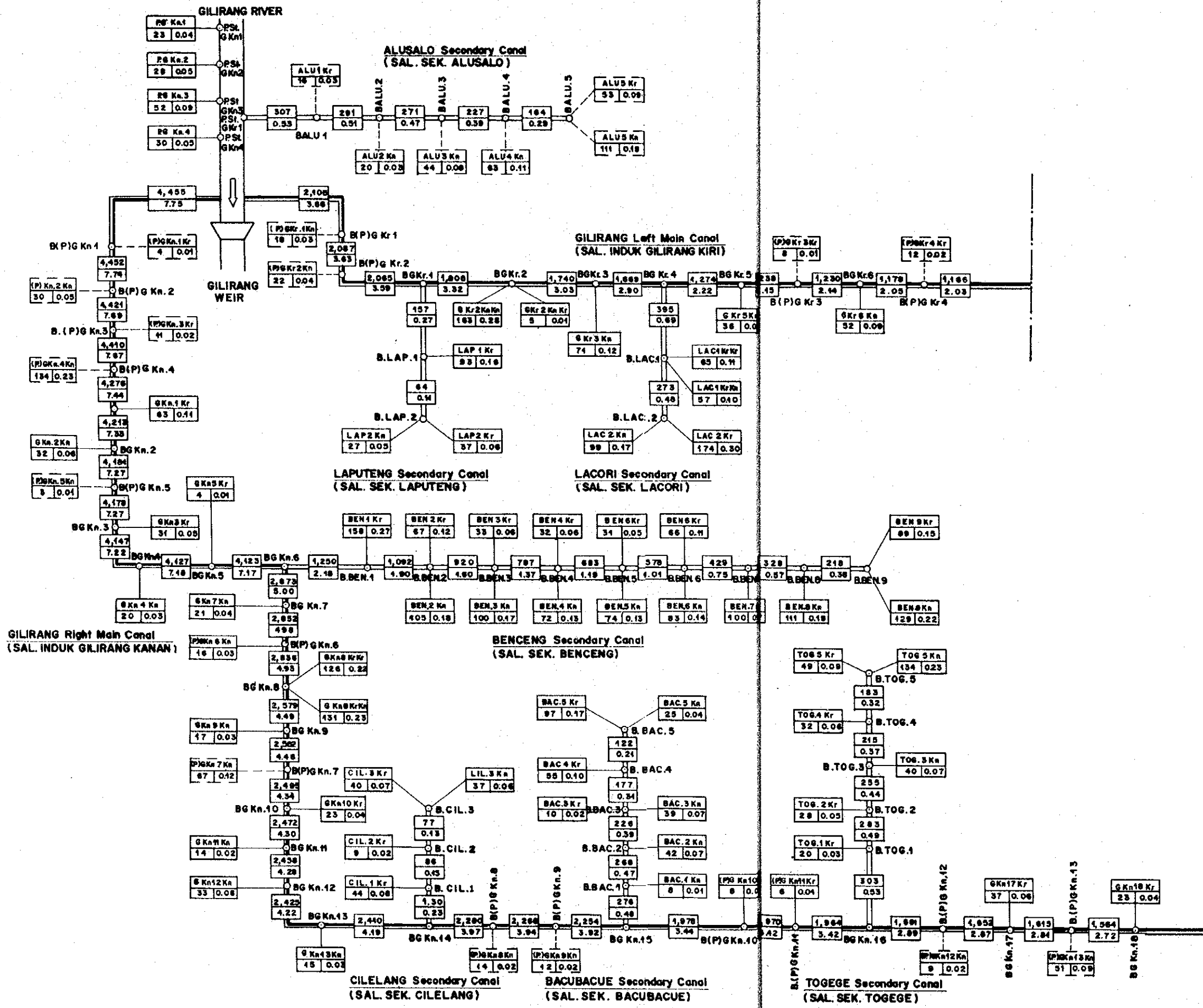

LEGEND

- Main Canal
- Secondary Canal
- Turnout
- Commanding Area (ha) / Discharge (m³/sec)
- Gravity Irrigation Block
- Name of Tertiary Block / Area (ha) / Discharge (m³/sec)
- Pumping Irrigation Block

THE REPUBLIC OF INDONESIA
 FEASIBILITY STUDY
 ON THE GILIRANG IRRIGATION PROJECT
 TITLE OF DRAWING
 GENERAL
 IRRIGATION AND DRAINAGE FLOW DIAGRAM (1/4)
 Date _____ Drawing No. 1004
 JAPAN INTERNATIONAL COOPERATION AGENCY

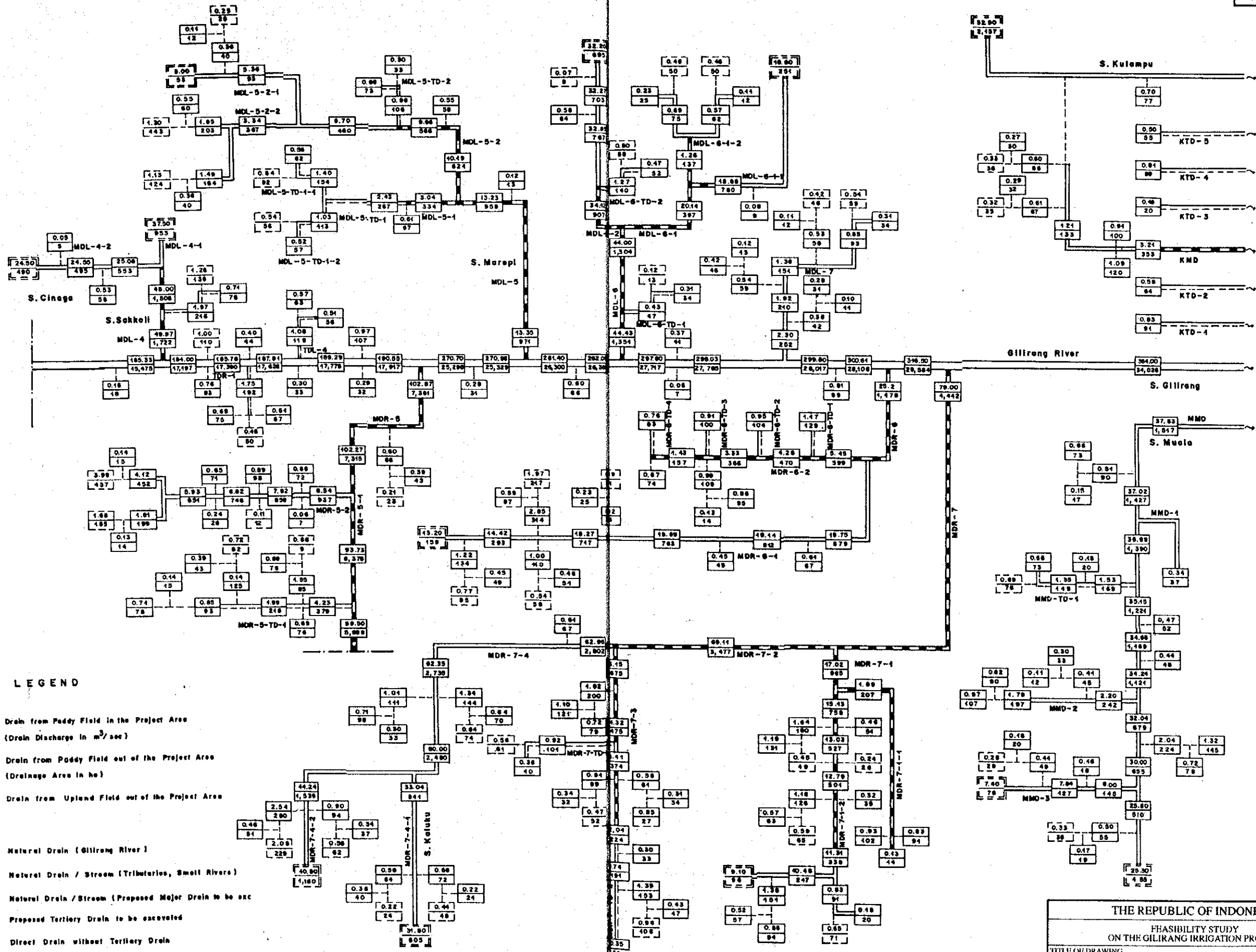

LEGEND

- Drain from Paddy Field in the Project Area (Drain Discharge in m³/sec)
- Drain from Paddy Field out of the Project Area (Drainage Area in ha)
- Drain from Upland Field out of the Project Area
- Natural Drain (Gilirang River)
- Natural Drain / Stream (Tributaries, Small Rivers)
- Natural Drain / Stream (Proposed Major Drain to be exc)
- Proposed Tertiary Drain to be excavated
- Direct Drain without Tertiary Drain

THE REPUBLIC OF INDONESIA	
FEASIBILITY STUDY ON THE GIRIRANG IRRIGATION PROJECT	
TITLE OF DRAWING: GENERAL IRRIGATION AND DRAINAGE FLOW DIAGRAM (2/4)	
Date	Drawing No. 1005
JAPAN INTERNATIONAL COOPERATION AGENCY	

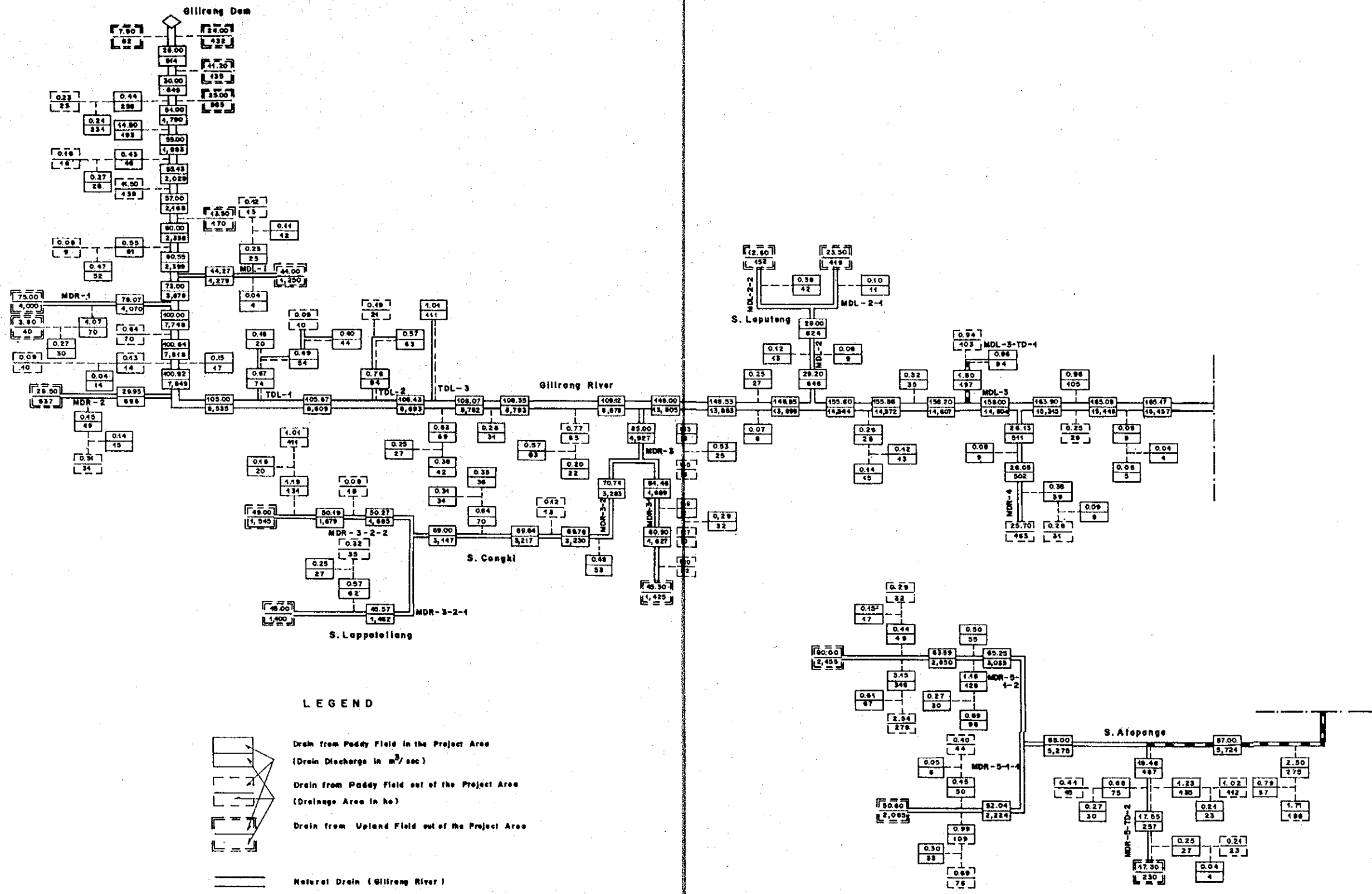

LEGEND

- Drain from Paddy Field in the Project Area
(Drain Discharge in m³/sec)
- Drain from Paddy Field out of the Project Area
(Drainage Area in ha)
- Drain from Upland Field out of the Project Area
- Natural Drain (Gillireng River)
- Natural Drain / Stream (Tributaries, Small Rivers)
- Natural Drain / Stream (Proposed Major Drain to be excavated)
- Proposed Tertiary Drain to be excavated
- Direct Drain without Tertiary Drain

THE REPUBLIC OF INDONESIA		
FEASIBILITY STUDY ON THE GILIRANG IRRIGATION PROJECT		
TITLE OF DRAWING GENERAL IRRIGATION AND DRAINAGE FLOW DIAGRAM (3/4)		
Date	Drawing No.	1006
JAPAN INTERNATIONAL COOPERATION AGENCY		

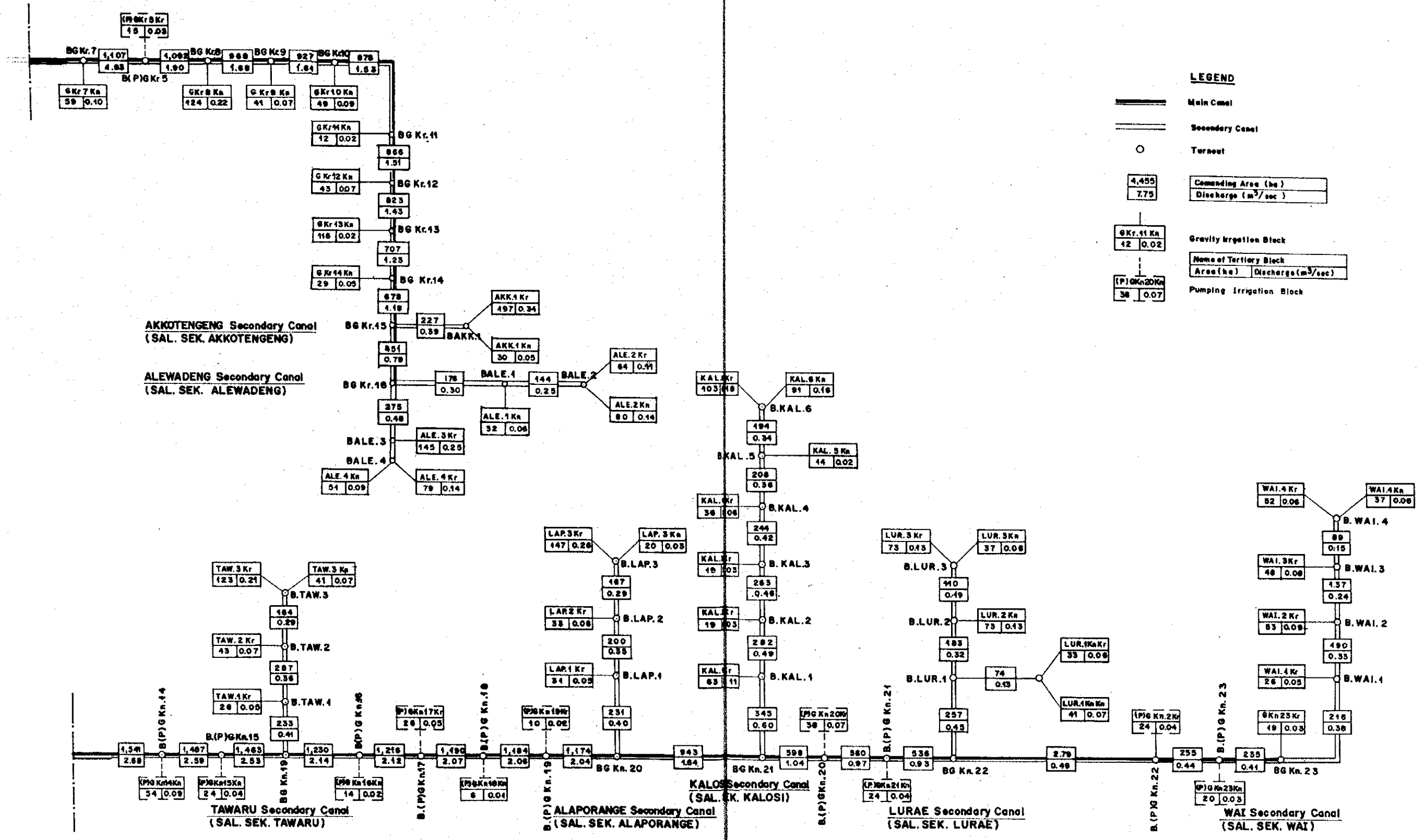

LEGEND

- Main Canal
- Secondary Canal
- Turnout
- | |
|-------|
| 4,455 |
| 7.75 |

 Commanding Area (ha)
Discharge (m³/sec)
- | |
|-----------|
| GKr.11 Kn |
| 12 0.02 |

 Gravity Irrigation Block
- | | |
|------------------------|---------------------------------|
| Name of Tertiary Block | |
| Area (ha) | Discharge (m ³ /sec) |
- | |
|--------------|
| PIG Kn.20 Kn |
| 38 0.07 |

 Pumping Irrigation Block

THE REPUBLIC OF INDONESIA

FASIBILITY STUDY
ON THE GILIRANG IRRIGATION PROJECT

TITLE OF DRAWING
GENERAL
IRRIGATION AND DRAINAGE FLOW DIAGRAM (4/4)

Date	Drawing No.	1007
------	-------------	------

JAPAN INTERNATIONAL COOPERATION AGENCY

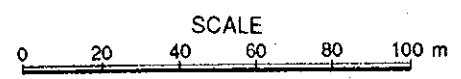
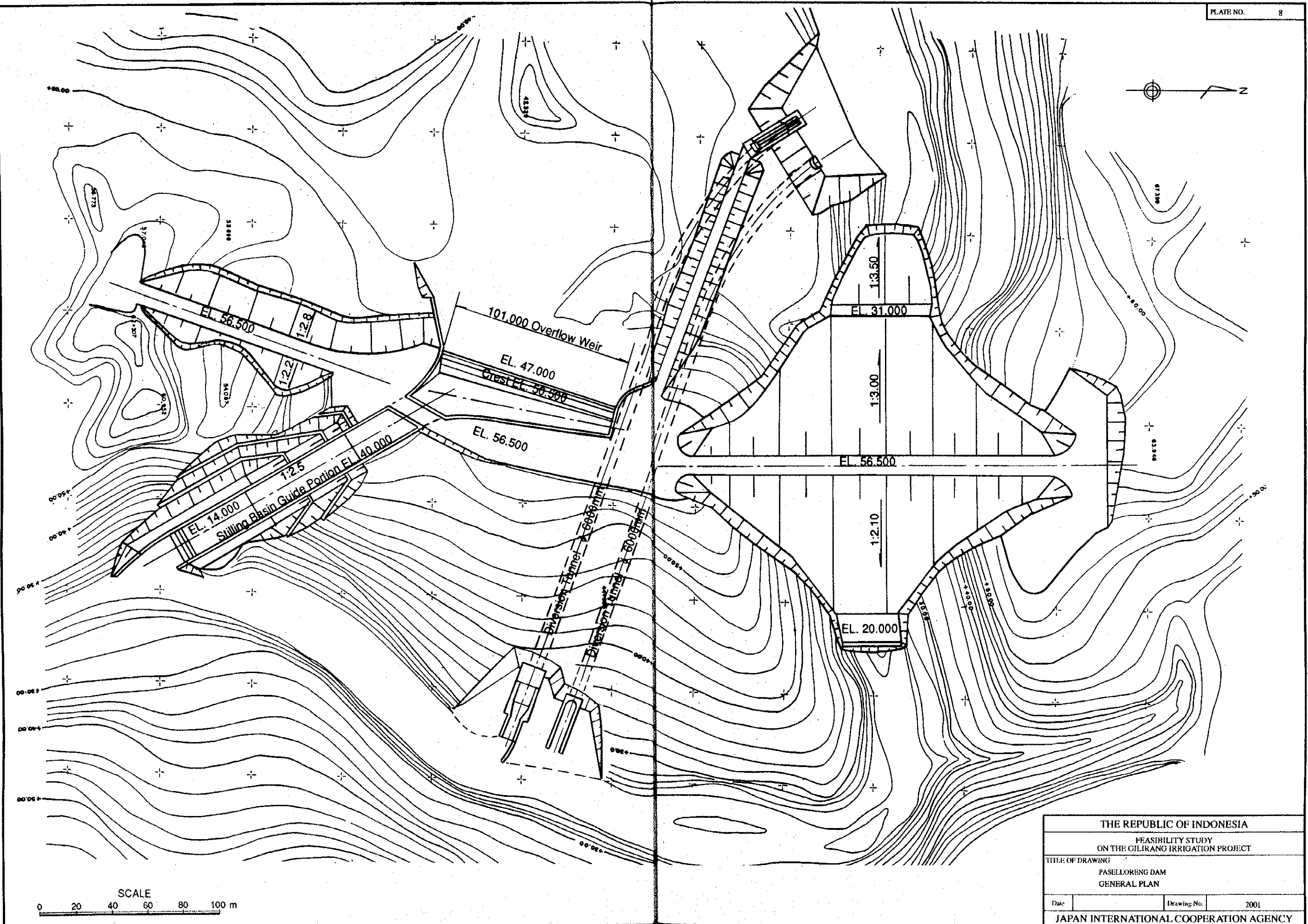
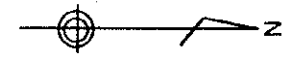

THE REPUBLIC OF INDONESIA			
FEASIBILITY STUDY ON THE GILIRANG IRRIGATION PROJECT			
TITLE OF DRAWING PASELLORENG DAM GENERAL PLAN			
Date		Drawing No.	2001
JAPAN INTERNATIONAL COOPERATION AGENCY			

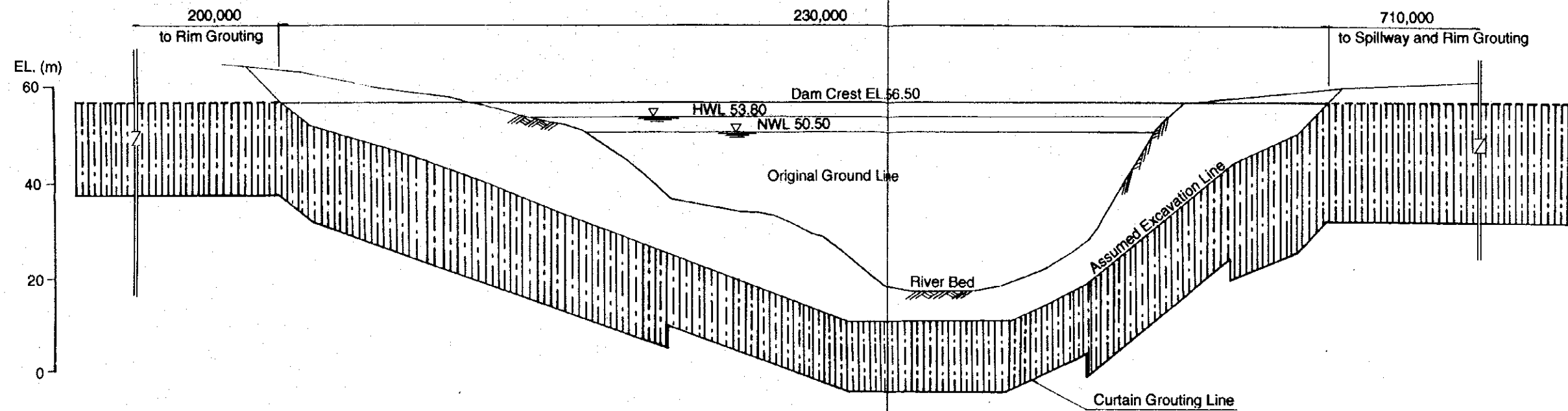

PROFILE OF MAIN DAM

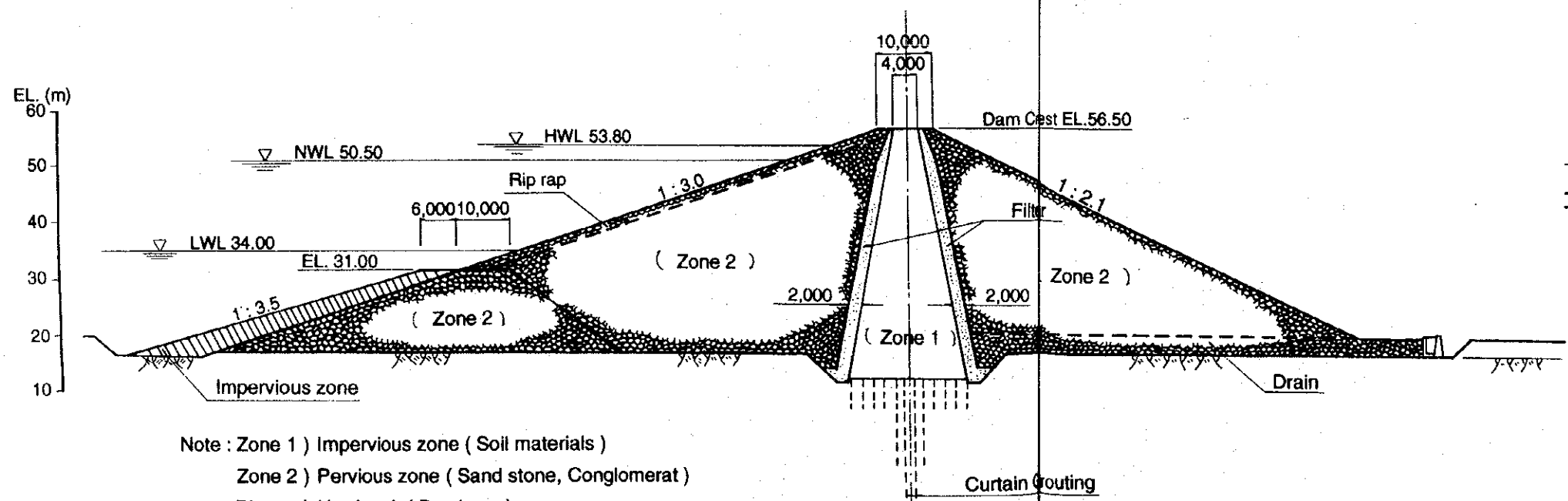

Note : Zone 1) Impervious zone (Soil materials)
 Zone 2) Pervious zone (Sand stone, Conglomerat)
 Rip rap) Hard rock (Purchase)
 Filter) Sand and gravels (Purchase)

TYPICAL CROSS SECTION OF MAIN DAM

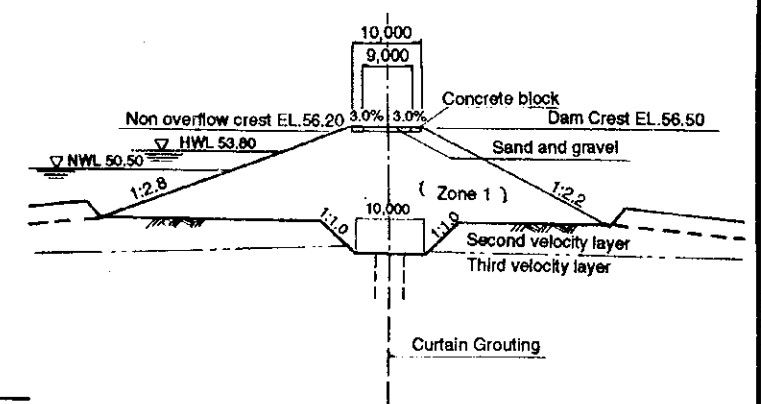

TYPICAL CROSS SECTION OF SADDLE DAM

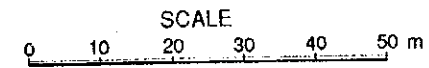

THE REPUBLIC OF INDONESIA			
FEASIBILITY STUDY			
ON THE GILIRANG IRRIGATION PROJECT			
TITLE OF DRAWING			
PASHLORENG DAM			
PROFILE AND TYPICAL CROSS SECTION			
Date		Drawing No.	2002
JAPAN INTERNATIONAL COOPERATION AGENCY			

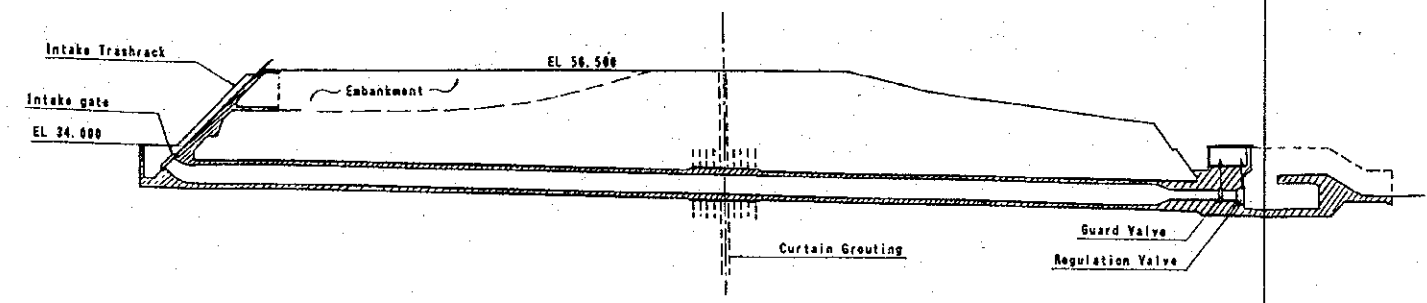

PROFILE OF DIVERSION AND INTAKE STRUCTURE
SCALE : A

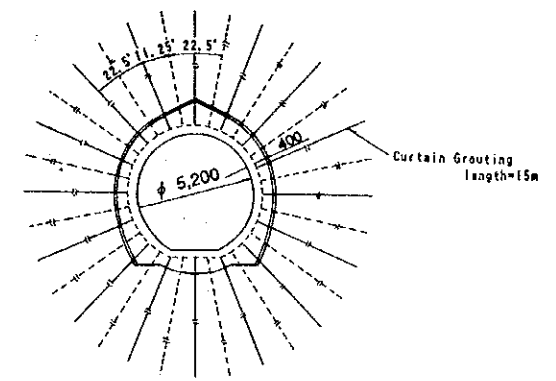

PLUG WORKS
SCALE : C

INLET

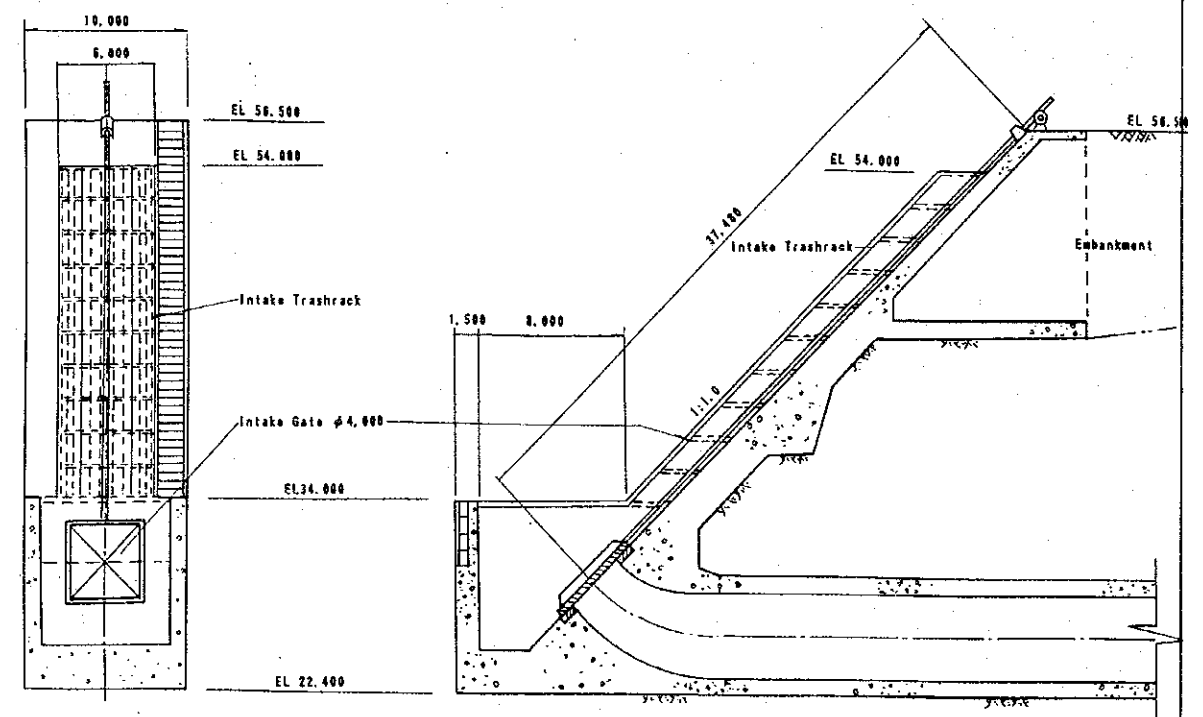

FRONT VIEW
SCALE : B

PROFILE
SCALE : B

OUTLET

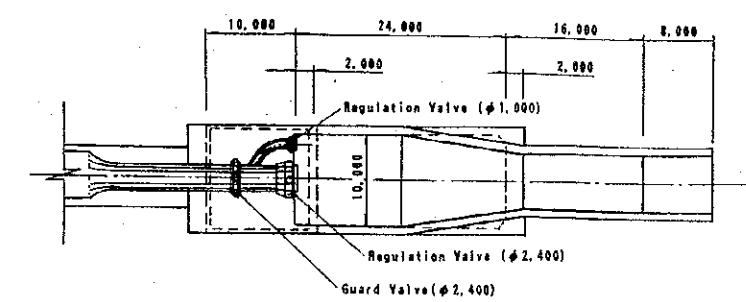

PLAN
SCALE : D

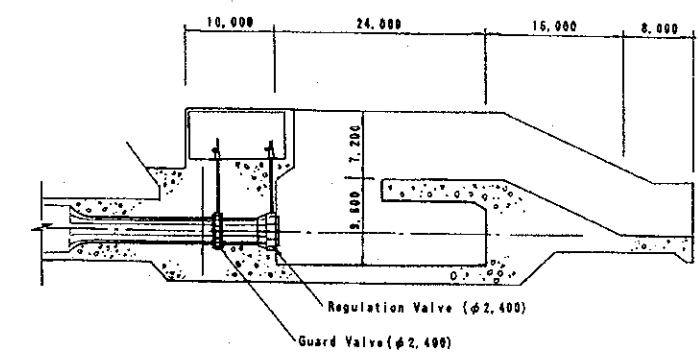

PROFILE
SCALE : D

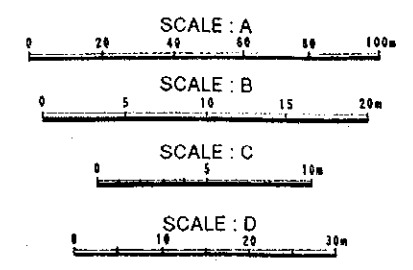

THE REPUBLIC OF INDONESIA			
FEASIBILITY STUDY ON THE GILIRANG IRRIGATION PROJECT			
TITLE OF DRAWING PASELLORENG DAM DIVERSION AND INTAKE STRUCTURE			
Date	Drawing No.	2003	
JAPAN INTERNATIONAL COOPERATION AGENCY			

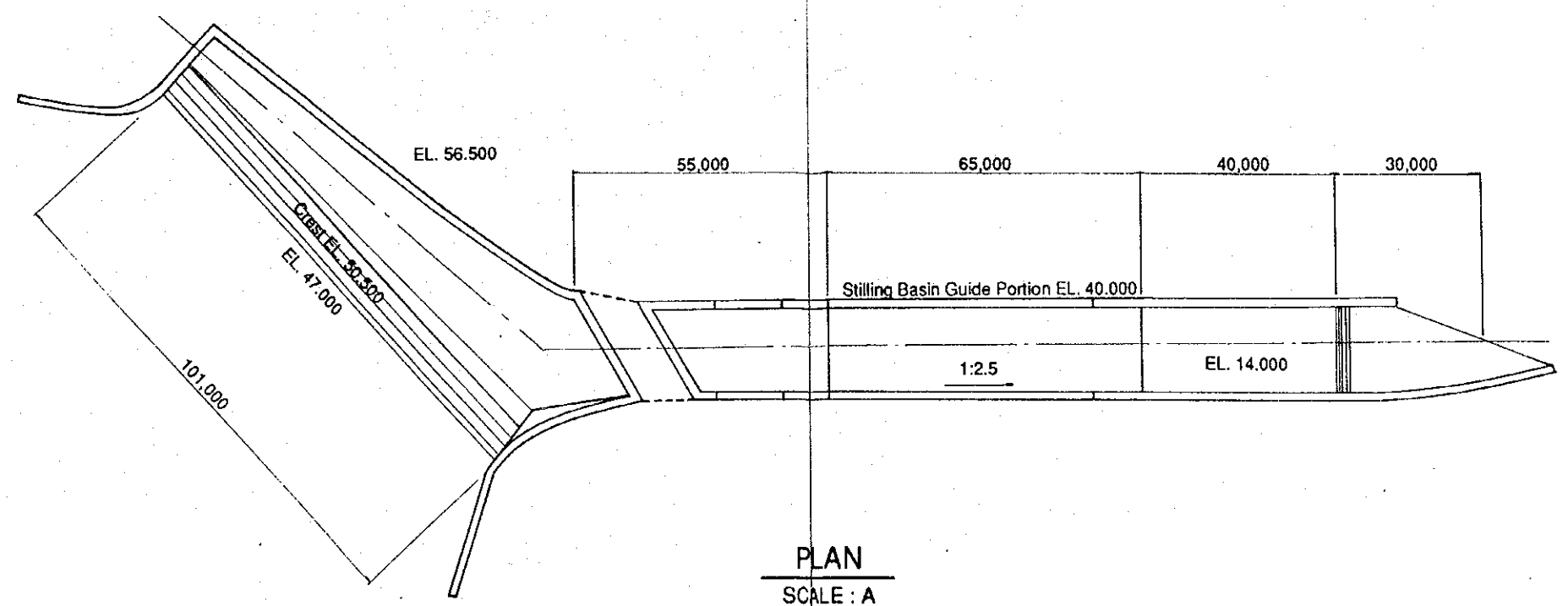

PLAN
SCALE : A

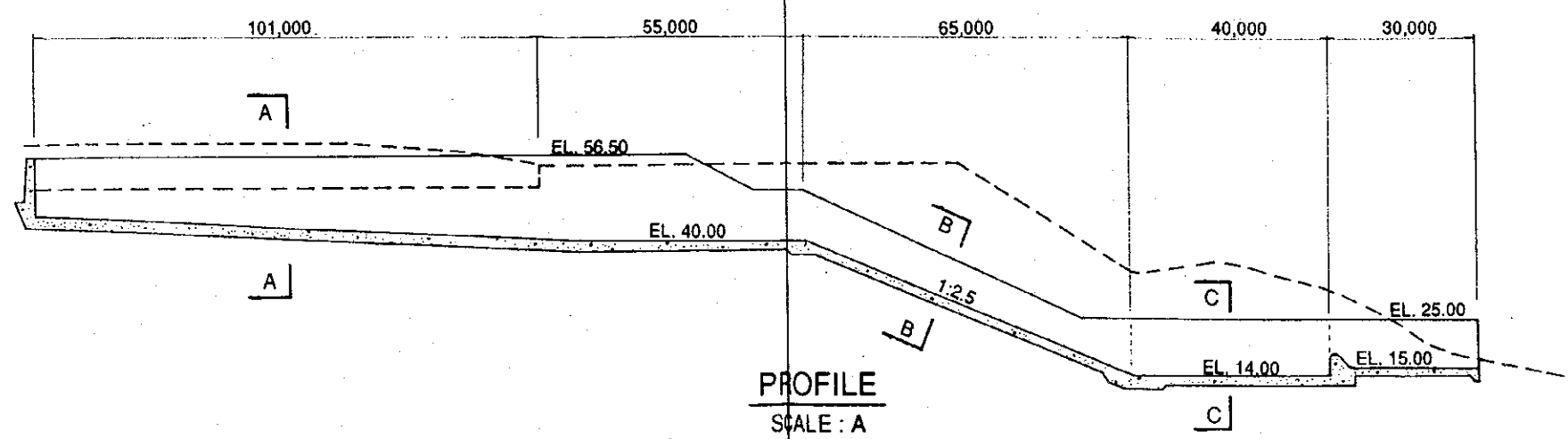

PROFILE
SCALE : A

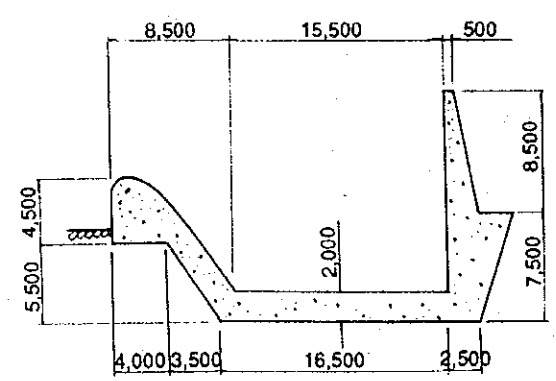

SECTION A-A
SCALE : B

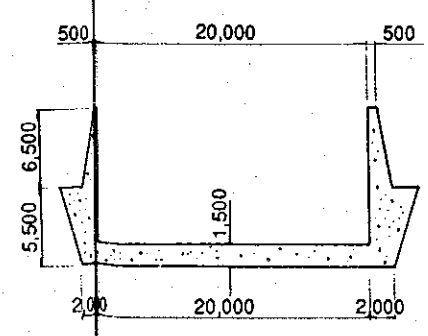

SECTION B-B
SCALE : B

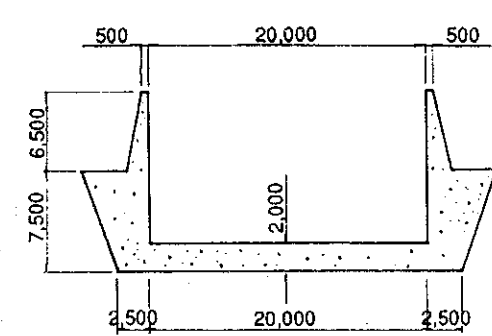

SECTION C-C
SCALE : B

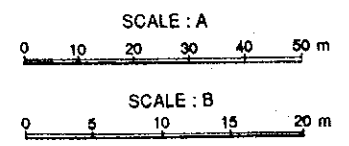

THE REPUBLIC OF INDONESIA			
FEASIBILITY STUDY ON THE GILIRANG IRRIGATION PROJECT			
TITLE OF DRAWING PASELLORENG DAM SPILLWAY			
Date		Drawing No.	2004
JAPAN INTERNATIONAL COOPERATION AGENCY			

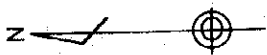

GENERAL FEATURES OF GILIRANG WEIR

General	
Name of River	: Gilirang River
Design Flood Discharge (m ³ /sec)	: 570
Design High Water Level (m)	: 20.63
Weir	
Type	: Concrete Fixed Weir
Foundation Rock	: Mudstone
Top EL. of Crest (m)	: 18.20
Foundation EL. of Weir (m)	: 10.00
Height of Weir (m)	: 9.70
Width of Weir (m)	: 78.60
Length of Weir (m)	: 39.25
Scoring Sluice	
Size & Nos. of Gate	Left : 2000 x 2500 x 2nos.
	Right : 2000 x 2910 x 2nos.
Base EL. of Sluice (m)	Left : 12.79
	Right : 12.72
Length of Apron (m)	: 39.00
Intake	
Intake Discharge (m ³ /sec.)	Left : 3.66
	Right : 7.75
Design Intake Water Level (m)	Left : 18.00
	Right : 18.00
Size & Nos. of Gate	Left : 1900 x 1900 x 2nos.
	Right : 2200 x 2290 x 2nos.
Base EL. of Intake (m)	Left : 16.70
	Right : 16.46

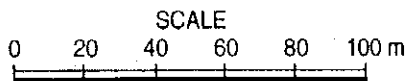
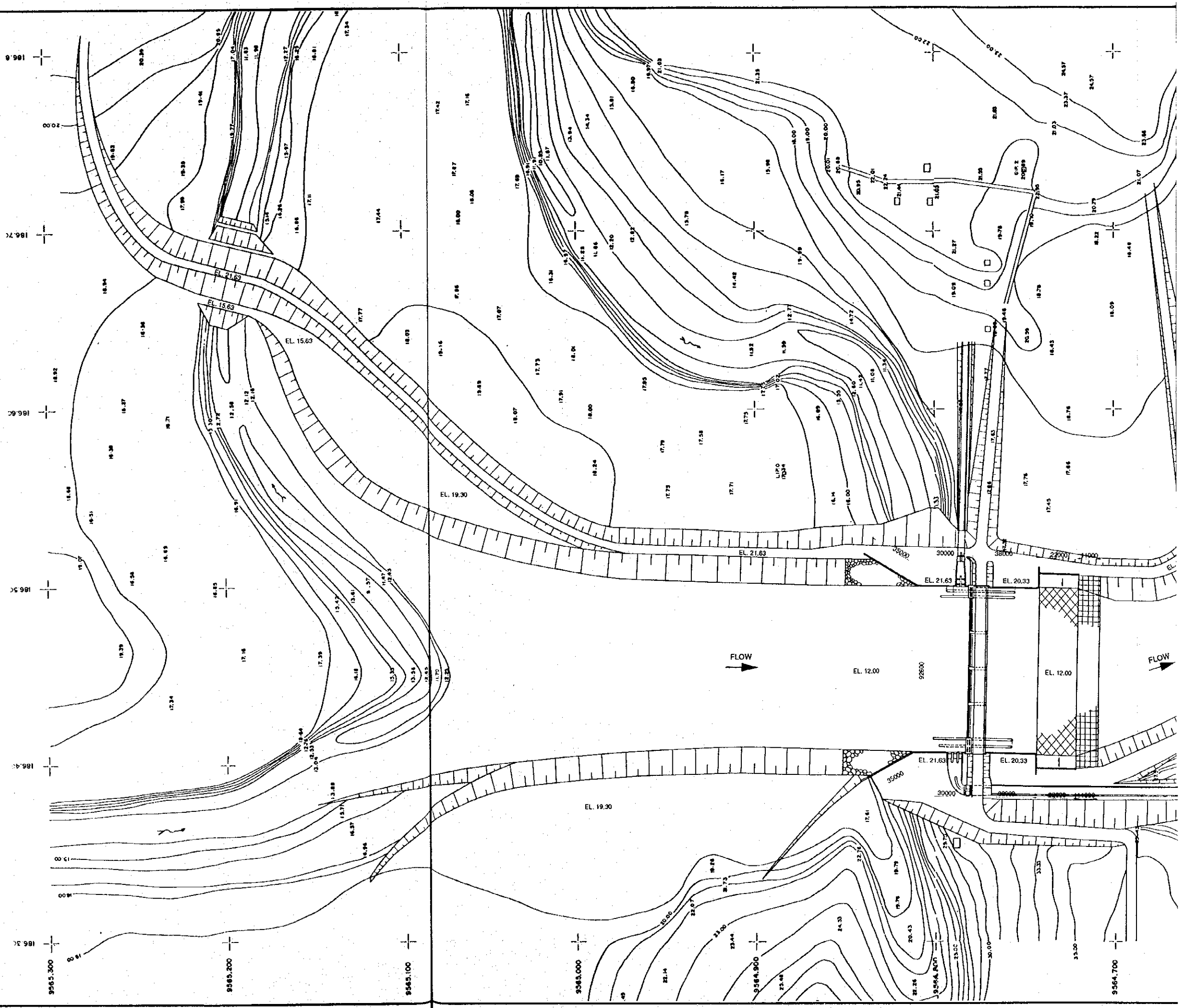

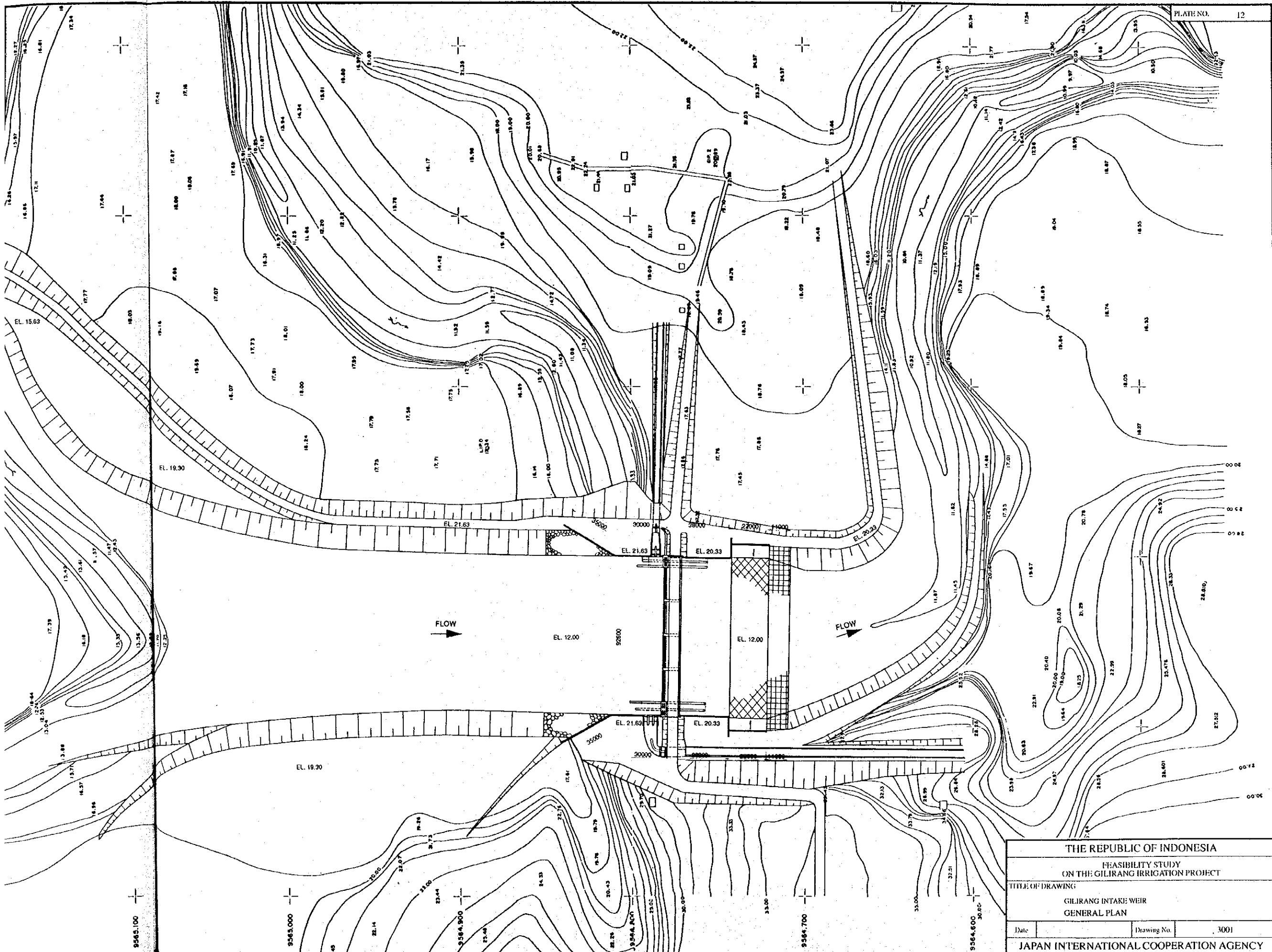

THE REPUBLIC OF INDONESIA			
FEASIBILITY STUDY ON THE GILIRANG IRRIGATION PROJECT			
TITLE OF DRAWING			
GILIRANG INTAKE WEIR GENERAL PLAN			
Date		Drawing No.	3001
JAPAN INTERNATIONAL COOPERATION AGENCY			

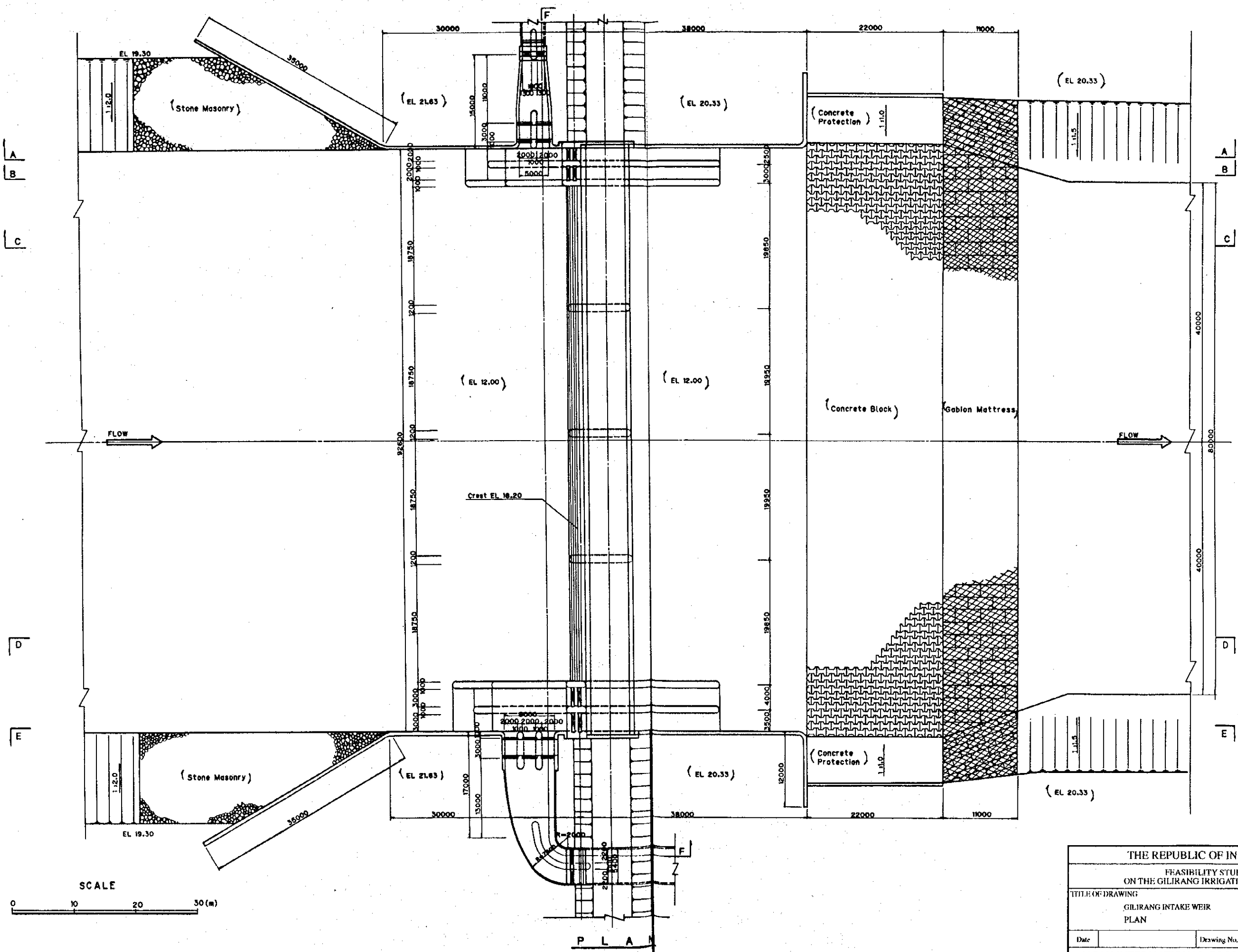

THE REPUBLIC OF INDONESIA		
FEASIBILITY STUDY ON THE GILIRANG IRRIGATION PROJECT		
TITLE OF DRAWING GILIRANG INTAKE WEIR PLAN		
Date	Drawing No.	3002
JAPAN INTERNATIONAL COOPERATION AGENCY		

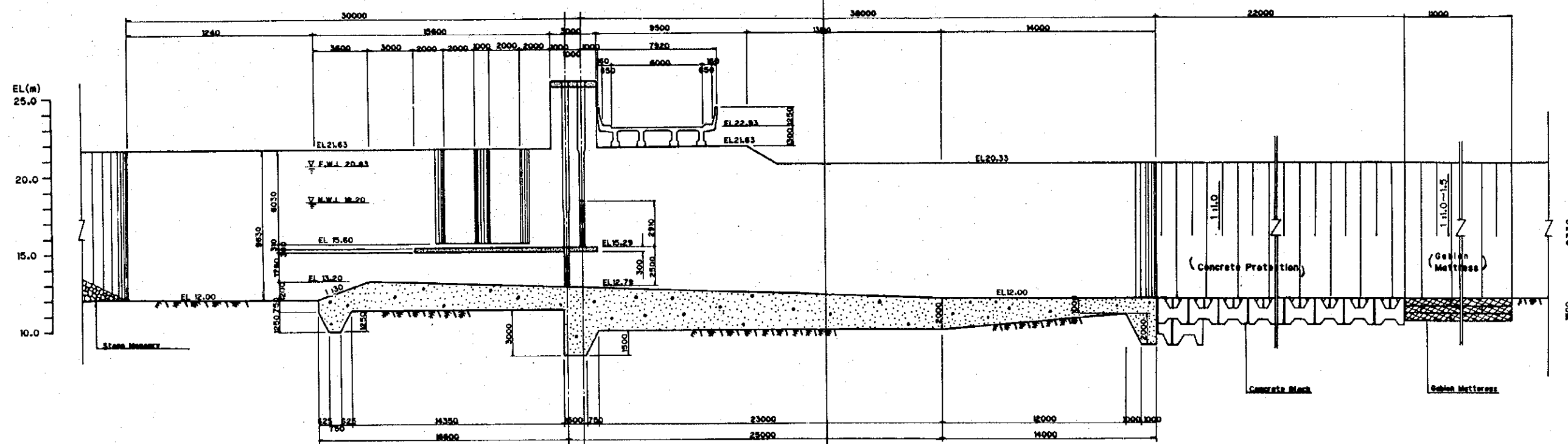

SECTION A-A

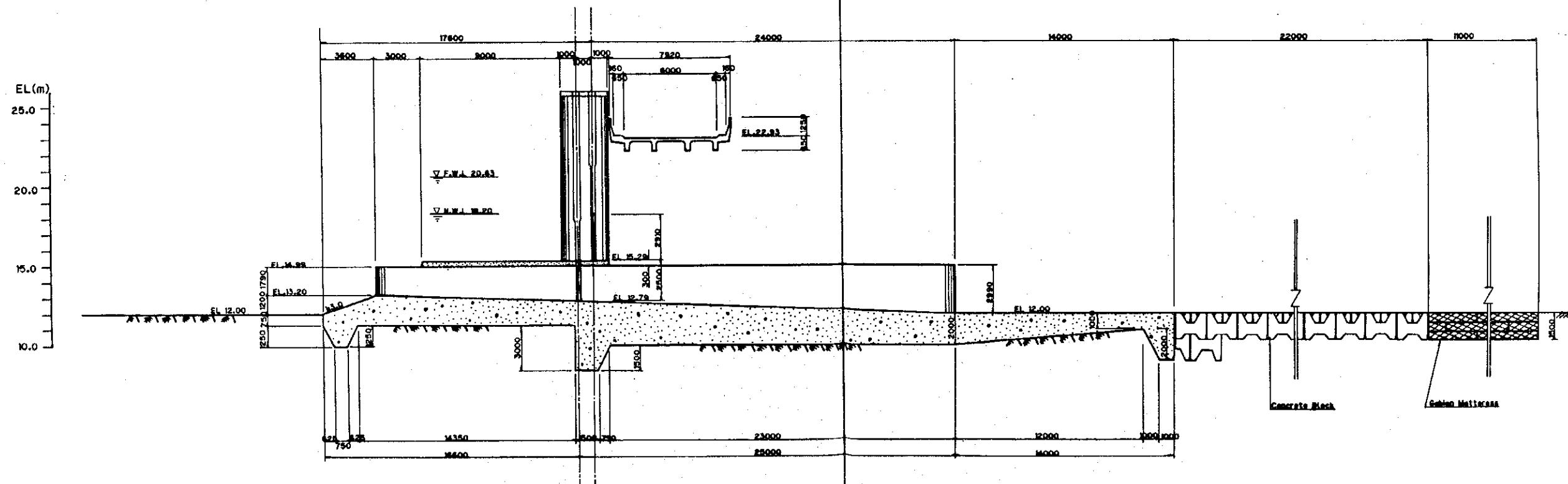

SECTION B-B



THE REPUBLIC OF INDONESIA			
FEASIBILITY STUDY ON THE GILIRANG IRRIGATION PROJECT			
TITLE OF DRAWING GILIRANG INTAKE WEIR PROFILE (1/3)			
Date		Drawing No.	3003
JAPAN INTERNATIONAL COOPERATION AGENCY			

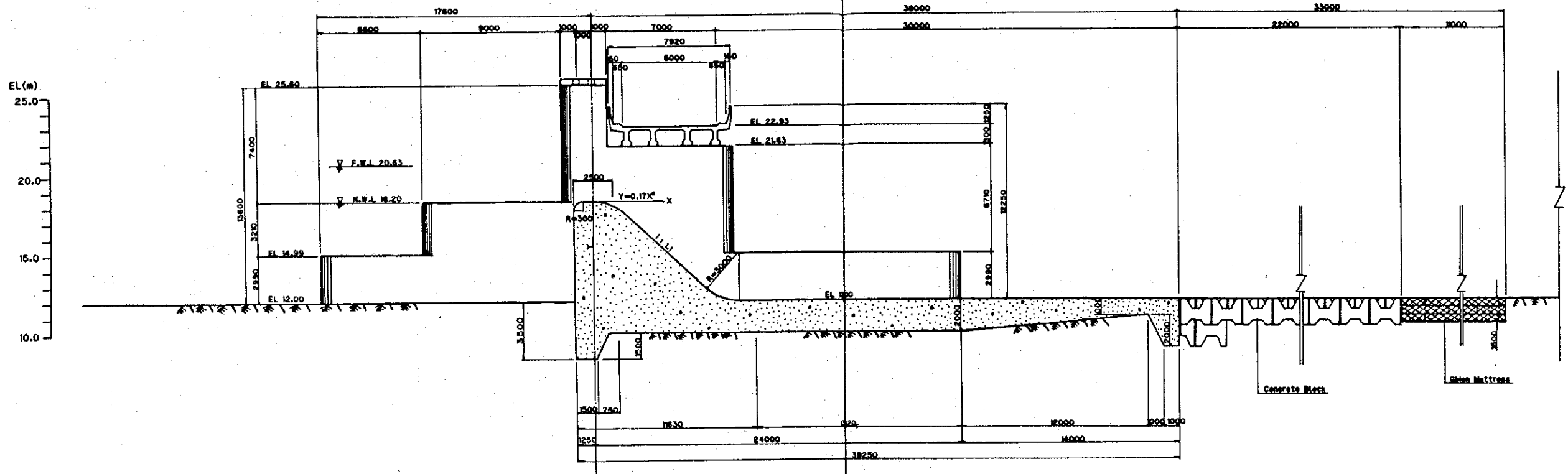

SECTION C-C

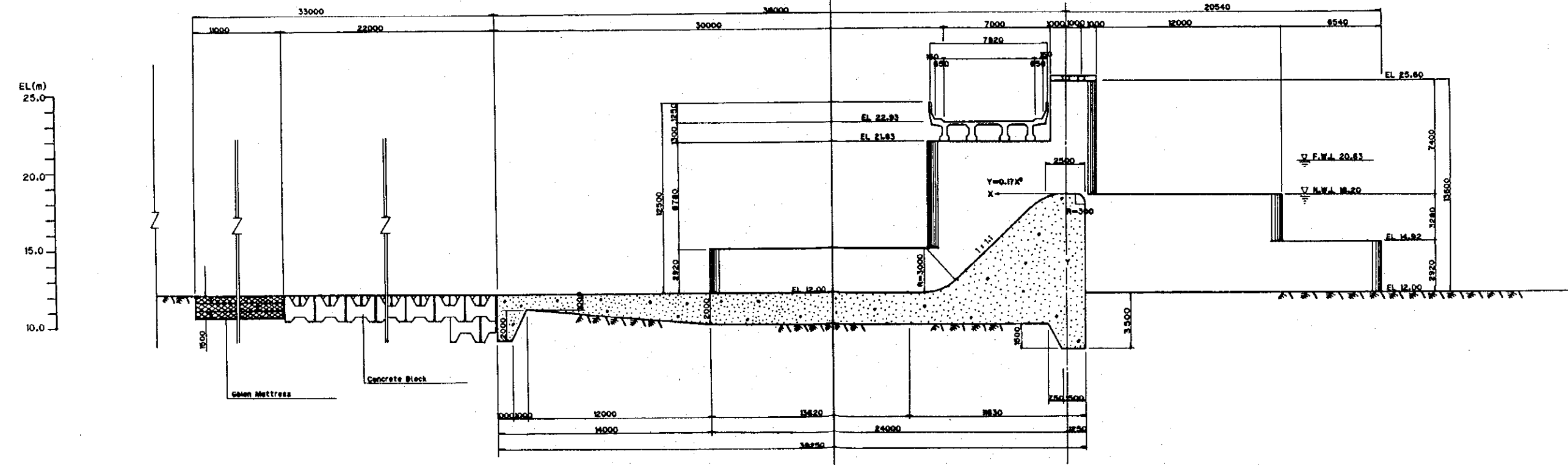

SECTION D-D



THE REPUBLIC OF INDONESIA			
FEASIBILITY STUDY ON THE GILIRANG IRRIGATION PROJECT			
TITLE OF DRAWING GILIRANG INTAKE WEIR PROFILE (2/3)			
Date	Drawing No.	3004	
JAPAN INTERNATIONAL COOPERATION AGENCY			

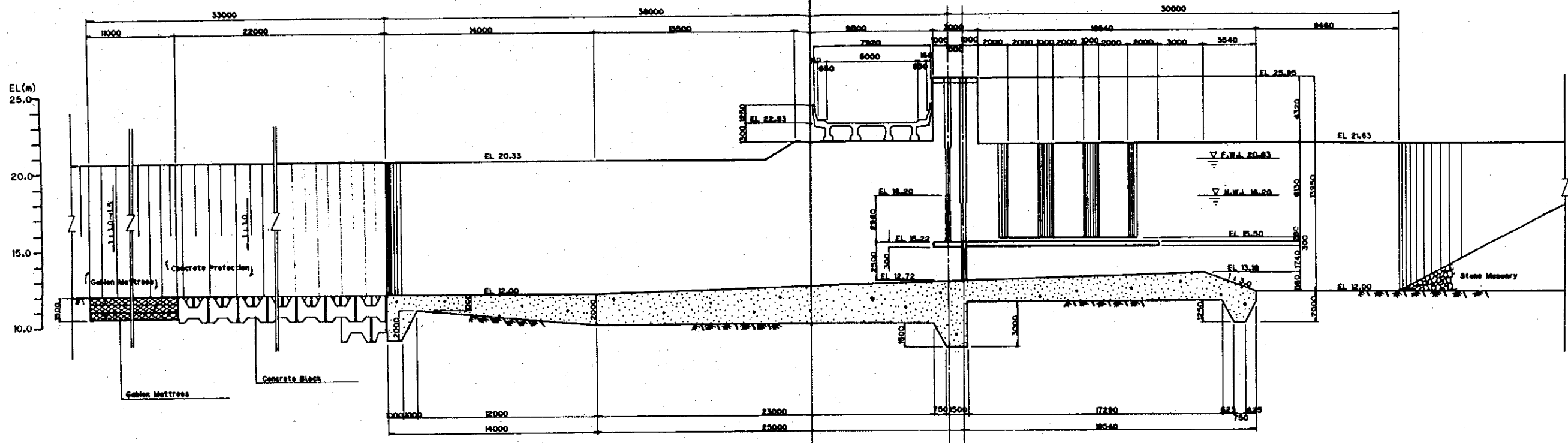

SECTION E-E
SCALE: A

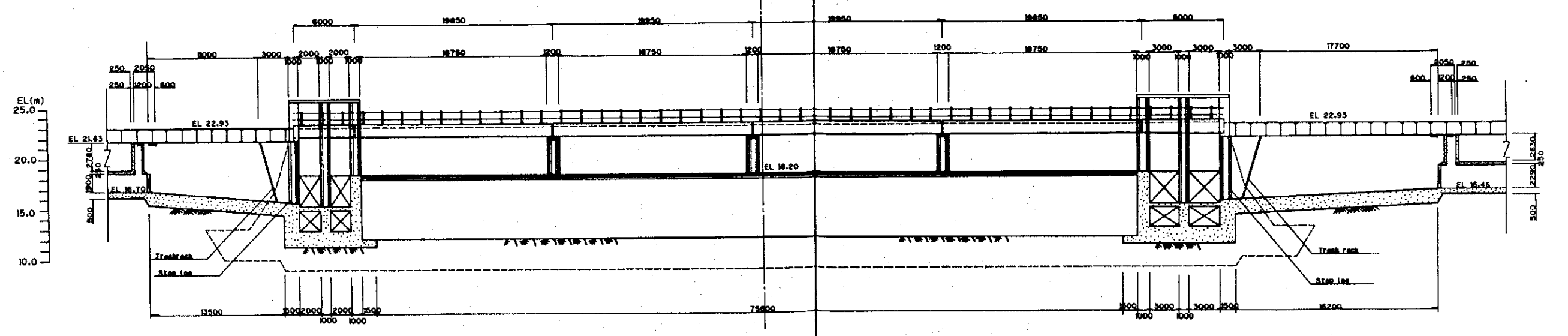

SECTION F-F
SCALE: B

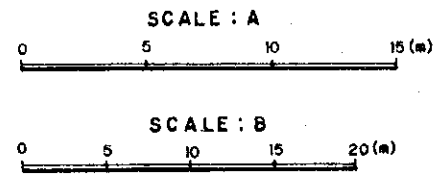

THE REPUBLIC OF INDONESIA		
FEASIBILITY STUDY ON THE GILIRANG IRRIGATION PROJECT		
TITLE OF DRAWING GILIRANG INTAKE WEIR PROFILE (3/3)		
Date	Drawing No.	3005
JAPAN INTERNATIONAL COOPERATION AGENCY		

TYPICAL CROSS SECTION OF CLOSURE DAM
SCALE : A

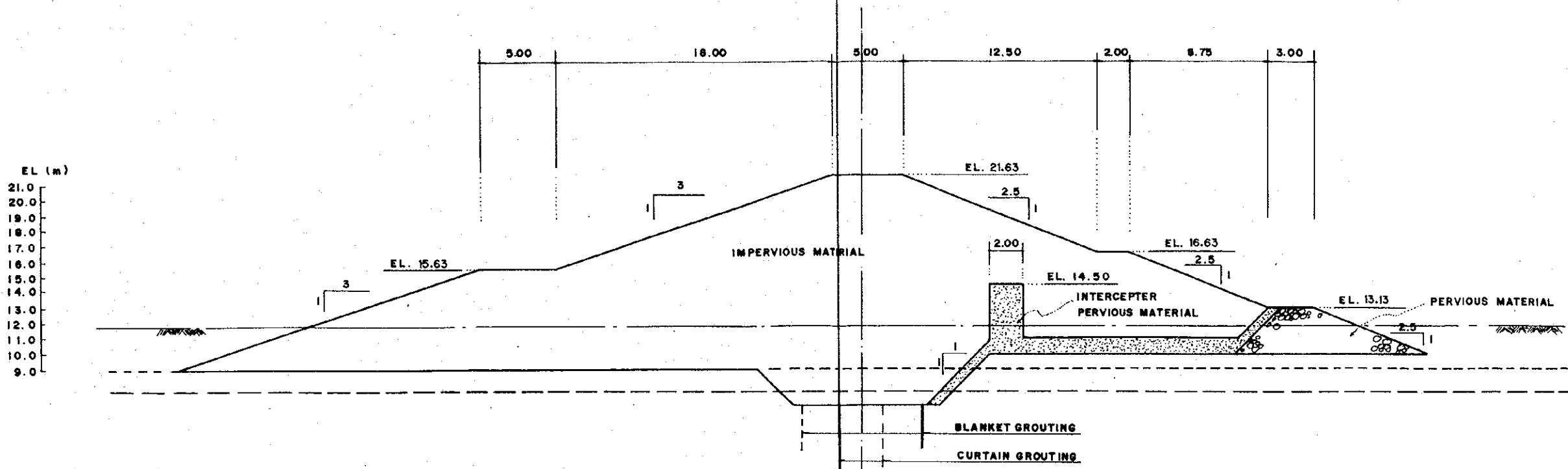

TYPICAL CROSS SECTION OF CLOSURE DIKE
SCALE : B

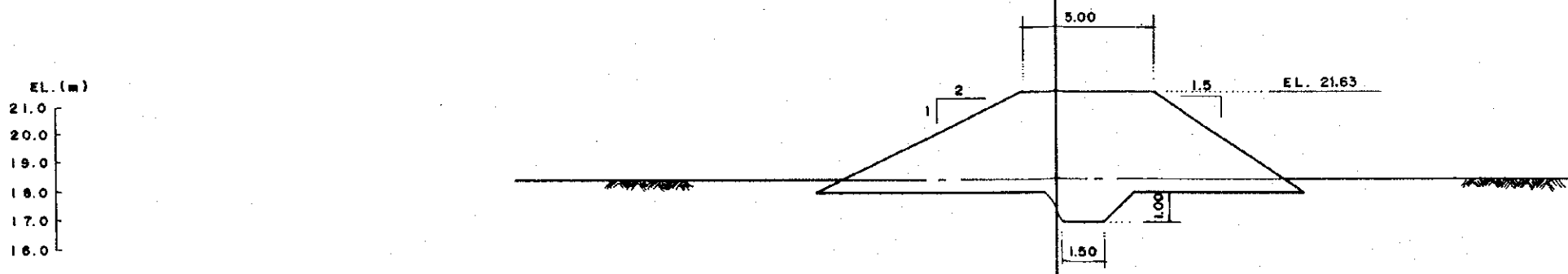

TYPICAL CROSS SECTION OF EMBANKMENT
SCALE : B

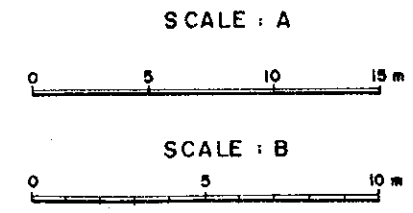
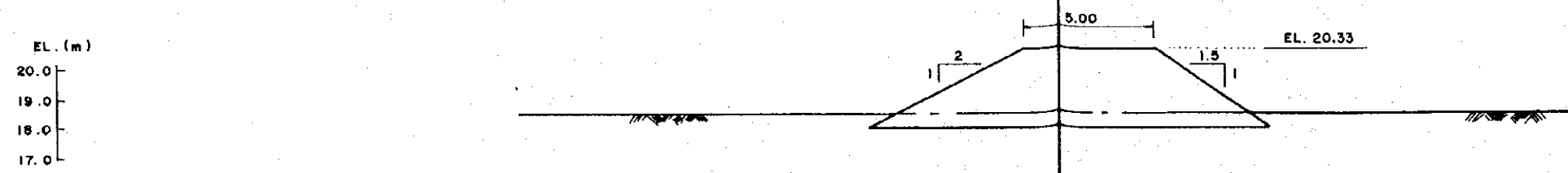

THE REPUBLIC OF INDONESIA			
FEASIBILITY STUDY ON THE GILIRANG IRRIGATION PROJECT			
TITLE OF DRAWING GILIRANG INTAKE WEIR TYPICAL CROSS SECTION OF CLOSURE DAM, DIKE & EMBANKMENT			
Date	Drawing No.	3006	
JAPAN INTERNATIONAL COOPERATION AGENCY			

Left Main_1

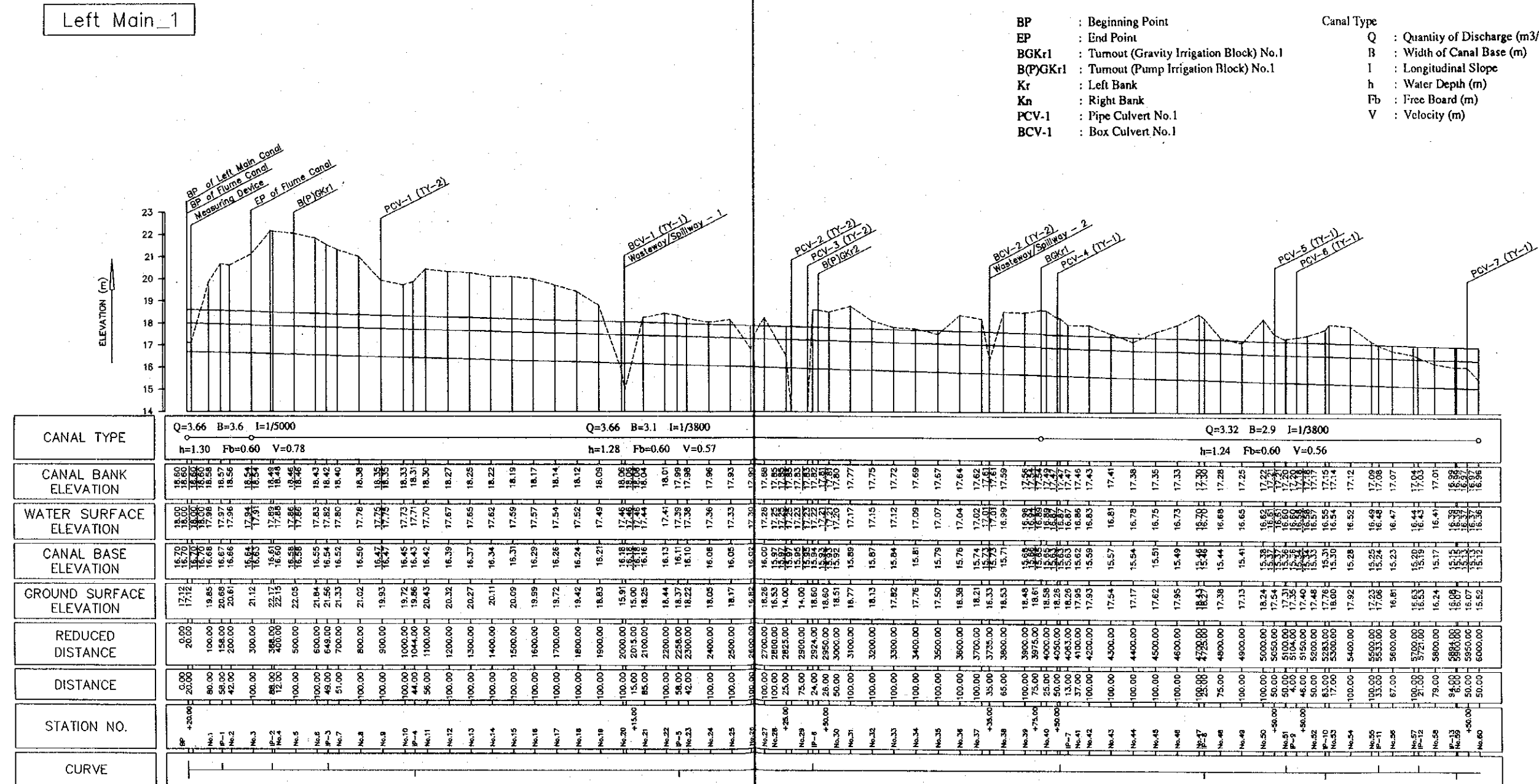

ABBREVIATIONS

- BP : Beginning Point
 - EP : End Point
 - BGKr1 : Turnout (Gravity Irrigation Block) No.1
 - B(P)GKr1 : Turnout (Pump Irrigation Block) No.1
 - Kr : Left Bank
 - Kn : Right Bank
 - PCV-1 : Pipe Culvert No.1
 - BCV-1 : Box Culvert No.1
- Canal Type
- Q : Quantity of Discharge (m3/sec)
 - B : Width of Canal Base (m)
 - I : Longitudinal Slope
 - h : Water Depth (m)
 - Fb : Free Board (m)
 - V : Velocity (m)

CANAL TYPE	Q=3.66 B=3.6 I=1/5000 h=1.30 Fb=0.60 V=0.78			Q=3.66 B=3.1 I=1/3800 h=1.28 Fb=0.60 V=0.57			Q=3.32 B=2.9 I=1/3800 h=1.24 Fb=0.60 V=0.56		
CANAL BANK ELEVATION	18.60	18.60	18.60	18.60	18.60	18.60	18.60	18.60	18.60
WATER SURFACE ELEVATION	18.00	18.00	18.00	18.00	18.00	18.00	18.00	18.00	18.00
CANAL BASE ELEVATION	16.70	16.70	16.70	16.70	16.70	16.70	16.70	16.70	16.70
GROUND SURFACE ELEVATION	17.12	19.85	20.68	20.61	21.12	22.15	22.05	21.84	21.56
REDUCED DISTANCE	0.00	20.00	100.00	200.00	300.00	380.00	500.00	600.00	649.00
DISTANCE	0.00	20.00	80.00	120.00	180.00	220.00	270.00	330.00	400.00
STATION NO.	BP	No.1	No.2	No.3	No.4	No.5	No.6	No.7	No.8
CURVE									

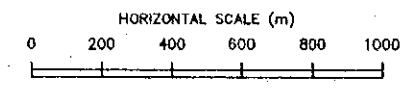

THE REPUBLIC OF INDONESIA

FEASIBILITY STUDY
ON THE GILIRANG IRRIGATION PROJECT

TITLE OF DRAWING
IRRIGATION AND DRAINAGE
PROFILE OF THE LEFT MAIN CANAL (1/4)

Date: _____ Drawing No. 4001

JAPAN INTERNATIONAL COOPERATION AGENCY

Left Main_2

ABBREVIATIONS

- BP : Beginning Point
- EP : End Point
- BGKrl : Turnout (Gravity Irrigation Block) No.1
- B(P)GKrl : Turnout (Pump Irrigation Block) No.1
- Kr : Left Bank
- Kn : Right Bank
- PCV-1 : Pipe Culvert No.1
- BCV-1 : Box Culvert No.1

- Canal Type
- Q : Quantity of Discharge (m³/sec)
 - B : Width of Canal Base (m)
 - I : Longitudinal Slope
 - h : Water Depth (m)
 - Fb : Free Board (m)
 - V : Velocity (m)

ELEVATION (m)

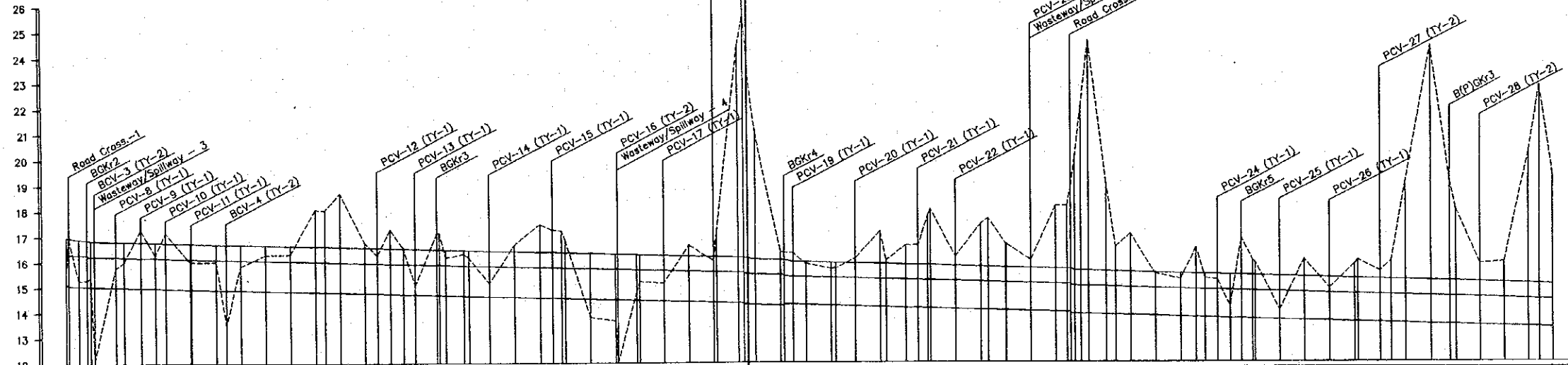

CANAL TYPE	Q=3.32 B=2.9 I=1/3800			Q=3.03 B=2.8 I=1/3800			Q=2.22 B=2.2 I=1/3500		
	h=1.24	Fb=0.60	V=0.56	h=1.20	Fb=0.60	V=0.55	h=1.10	Fb=0.60	V=0.53
CANAL BANK ELEVATION	16.30	16.30	16.30	16.30	16.30	16.30	16.30	16.30	16.30
WATER SURFACE ELEVATION	16.30	16.30	16.30	16.30	16.30	16.30	16.30	16.30	16.30
CANAL BASE ELEVATION	15.06	15.06	15.06	15.10	15.10	15.10	15.20	15.20	15.20
GROUND SURFACE ELEVATION	15.34	15.34	15.34	15.34	15.34	15.34	15.34	15.34	15.34
REDUCED DISTANCE	6000.00	6000.00	6000.00	6000.00	6000.00	6000.00	6000.00	6000.00	6000.00
DISTANCE	0.00	10.00	20.00	30.00	40.00	50.00	60.00	70.00	80.00
STATION NO.	IP-14	No.61	No.62	No.63	No.64	No.65	No.66	No.67	No.68
CURVE									

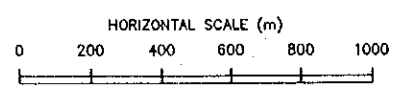

THE REPUBLIC OF INDONESIA

FEASIBILITY STUDY
ON THE GILIRANG IRRIGATION PROJECT

TITLE OF DRAWING
IRRIGATION AND DRAINAGE
PROFILE OF THE LEFT MAIN CANAL (2/4)

Date	Drawing No.	4002
------	-------------	------

JAPAN INTERNATIONAL COOPERATION AGENCY

Left Main_3

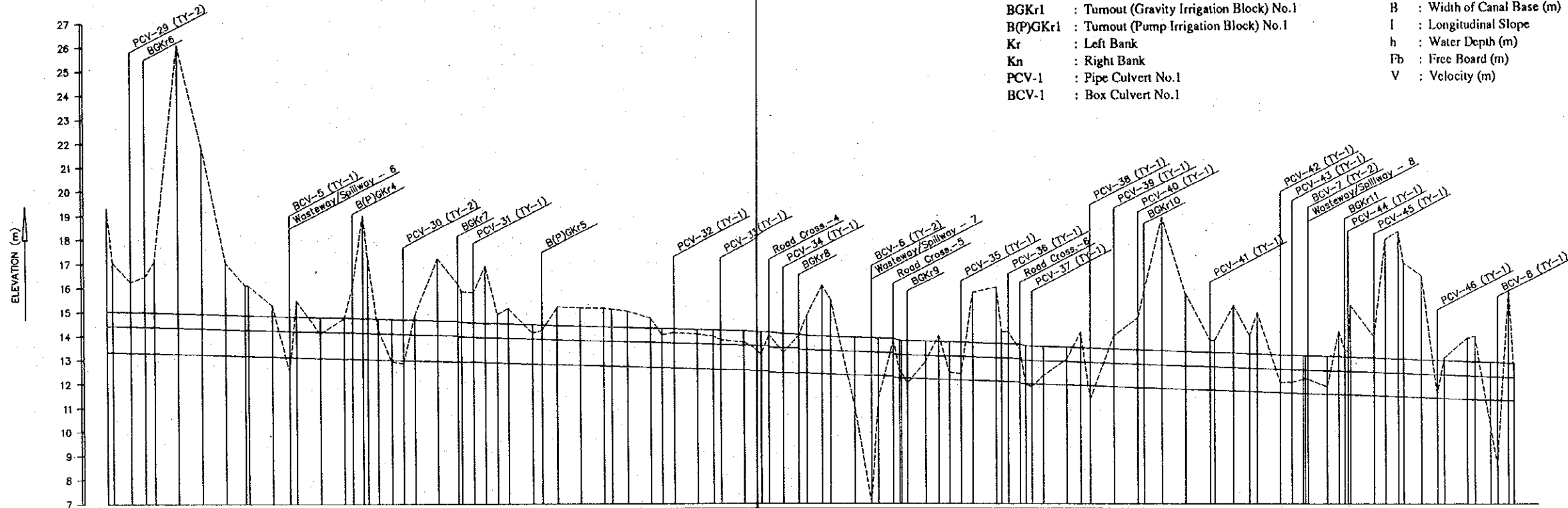

ABBREVIATIONS

- BP : Beginning Point
- EP : End Point
- BGKr1 : Turnout (Gravity Irrigation Block) No.1
- B(P)GKr1 : Turnout (Pump Irrigation Block) No.1
- Kr : Left Bank
- Kn : Right Bank
- PCV-1 : Pipe Culvert No.1
- BCV-1 : Box Culvert No.1
- Canal Type
- Q : Quantity of Discharge (m³/sec)
- B : Width of Canal Base (m)
- I : Longitudinal Slope
- h : Water Depth (m)
- Fb : Free Board (m)
- V : Velocity (m)

CANAL TYPE	Q=2.22 B=2.2 I=1/3500 h=1.10 Fb=0.60 V=0.53			Q=1.93 B=2.0 I=1/3500 h=1.04 Fb=0.60 V=0.52			Q=1.68 B=1.9 I=1/3000 h=0.97 Fb=0.60 V=0.52																																																																																																																																																																																																																																																																																																																																																																																																																																																																																																																																																																																																																																																																																																																																																																																																																																																																																																																																																																																																																																																																																																																																																																																																																																																																		
CANAL BANK ELEVATION	15.02	15.00	14.95	14.92	14.89	14.86	14.83	14.81	14.80	14.77	14.75	14.74	14.73	14.72	14.71	14.70	14.69	14.68	14.67	14.66	14.65	14.64	14.63	14.62	14.61	14.60	14.59	14.58	14.57	14.56	14.55	14.54	14.53	14.52	14.51	14.50	14.49	14.48	14.47	14.46	14.45	14.44	14.43	14.42	14.41	14.40	14.39	14.38	14.37	14.36	14.35	14.34	14.33	14.32	14.31	14.30	14.29	14.28	14.27	14.26	14.25	14.24	14.23	14.22	14.21	14.20	14.19	14.18	14.17	14.16	14.15	14.14	14.13	14.12	14.11	14.10	14.09	14.08	14.07	14.06	14.05	14.04	14.03	14.02	14.01	14.00	13.99	13.98	13.97	13.96	13.95	13.94	13.93	13.92	13.91	13.90	13.89	13.88	13.87	13.86	13.85	13.84	13.83	13.82	13.81	13.80	13.79	13.78	13.77	13.76	13.75	13.74	13.73	13.72	13.71	13.70	13.69	13.68	13.67	13.66	13.65	13.64	13.63	13.62	13.61	13.60	13.59	13.58	13.57	13.56	13.55	13.54	13.53	13.52	13.51	13.50	13.49	13.48	13.47	13.46	13.45	13.44	13.43	13.42	13.41	13.40	13.39	13.38	13.37	13.36	13.35	13.34	13.33	13.32	13.31	13.30	13.29	13.28	13.27	13.26	13.25	13.24	13.23	13.22	13.21	13.20	13.19	13.18	13.17	13.16	13.15	13.14	13.13	13.12	13.11	13.10	13.09	13.08	13.07	13.06	13.05	13.04	13.03	13.02	13.01	13.00	12.99	12.98	12.97	12.96	12.95	12.94	12.93	12.92	12.91	12.90	12.89	12.88	12.87	12.86	12.85	12.84	12.83	12.82	12.81	12.80	12.79	12.78	12.77	12.76	12.75	12.74	12.73	12.72	12.71	12.70	12.69	12.68	12.67	12.66	12.65	12.64	12.63	12.62	12.61	12.60	12.59	12.58	12.57	12.56	12.55	12.54	12.53	12.52	12.51	12.50	12.49	12.48	12.47	12.46	12.45	12.44	12.43	12.42	12.41	12.40	12.39	12.38	12.37	12.36	12.35	12.34	12.33	12.32	12.31	12.30	12.29	12.28	12.27	12.26	12.25	12.24	12.23	12.22	12.21	12.20	12.19	12.18	12.17	12.16	12.15	12.14	12.13	12.12	12.11	12.10	12.09	12.08	12.07	12.06	12.05	12.04	12.03	12.02	12.01	12.00	11.99	11.98	11.97	11.96	11.95	11.94	11.93	11.92	11.91	11.90	11.89	11.88	11.87	11.86	11.85	11.84	11.83	11.82	11.81	11.80	11.79	11.78	11.77	11.76	11.75	11.74	11.73	11.72	11.71	11.70	11.69	11.68	11.67	11.66	11.65	11.64	11.63	11.62	11.61	11.60	11.59	11.58	11.57	11.56	11.55	11.54	11.53	11.52	11.51	11.50	11.49	11.48	11.47	11.46	11.45	11.44	11.43	11.42	11.41	11.40	11.39	11.38	11.37	11.36	11.35	11.34	11.33	11.32	11.31	11.30	11.29	11.28	11.27	11.26	11.25	11.24	11.23	11.22	11.21	11.20	11.19	11.18	11.17	11.16	11.15	11.14	11.13	11.12	11.11	11.10	11.09	11.08	11.07	11.06	11.05	11.04	11.03	11.02	11.01	11.00	10.99	10.98	10.97	10.96	10.95	10.94	10.93	10.92	10.91	10.90	10.89	10.88	10.87	10.86	10.85	10.84	10.83	10.82	10.81	10.80	10.79	10.78	10.77	10.76	10.75	10.74	10.73	10.72	10.71	10.70	10.69	10.68	10.67	10.66	10.65	10.64	10.63	10.62	10.61	10.60	10.59	10.58	10.57	10.56	10.55	10.54	10.53	10.52	10.51	10.50	10.49	10.48	10.47	10.46	10.45	10.44	10.43	10.42	10.41	10.40	10.39	10.38	10.37	10.36	10.35	10.34	10.33	10.32	10.31	10.30	10.29	10.28	10.27	10.26	10.25	10.24	10.23	10.22	10.21	10.20	10.19	10.18	10.17	10.16	10.15	10.14	10.13	10.12	10.11	10.10	10.09	10.08	10.07	10.06	10.05	10.04	10.03	10.02	10.01	10.00	9.99	9.98	9.97	9.96	9.95	9.94	9.93	9.92	9.91	9.90	9.89	9.88	9.87	9.86	9.85	9.84	9.83	9.82	9.81	9.80	9.79	9.78	9.77	9.76	9.75	9.74	9.73	9.72	9.71	9.70	9.69	9.68	9.67	9.66	9.65	9.64	9.63	9.62	9.61	9.60	9.59	9.58	9.57	9.56	9.55	9.54	9.53	9.52	9.51	9.50	9.49	9.48	9.47	9.46	9.45	9.44	9.43	9.42	9.41	9.40	9.39	9.38	9.37	9.36	9.35	9.34	9.33	9.32	9.31	9.30	9.29	9.28	9.27	9.26	9.25	9.24	9.23	9.22	9.21	9.20	9.19	9.18	9.17	9.16	9.15	9.14	9.13	9.12	9.11	9.10	9.09	9.08	9.07	9.06	9.05	9.04	9.03	9.02	9.01	9.00	8.99	8.98	8.97	8.96	8.95	8.94	8.93	8.92	8.91	8.90	8.89	8.88	8.87	8.86	8.85	8.84	8.83	8.82	8.81	8.80	8.79	8.78	8.77	8.76	8.75	8.74	8.73	8.72	8.71	8.70	8.69	8.68	8.67	8.66	8.65	8.64	8.63	8.62	8.61	8.60	8.59	8.58	8.57	8.56	8.55	8.54	8.53	8.52	8.51	8.50	8.49	8.48	8.47	8.46	8.45	8.44	8.43	8.42	8.41	8.40	8.39	8.38	8.37	8.36	8.35	8.34	8.33	8.32	8.31	8.30	8.29	8.28	8.27	8.26	8.25	8.24	8.23	8.22	8.21	8.20	8.19	8.18	8.17	8.16	8.15	8.14	8.13	8.12	8.11	8.10	8.09	8.08	8.07	8.06	8.05	8.04	8.03	8.02	8.01	8.00	7.99	7.98	7.97	7.96	7.95	7.94	7.93	7.92	7.91	7.90	7.89	7.88	7.87	7.86	7.85	7.84	7.83	7.82	7.81	7.80	7.79	7.78	7.77	7.76	7.75	7.74	7.73	7.72	7.71	7.70	7.69	7.68	7.67	7.66	7.65	7.64	7.63	7.62	7.61	7.60	7.59	7.58	7.57	7.56	7.55	7.54	7.53	7.52	7.51	7.50	7.49	7.48	7.47	7.46	7.45	7.44	7.43	7.42	7.41	7.40	7.39	7.38	7.37	7.36	7.35	7.34	7.33	7.32	7.31	7.30	7.29	7.28	7.27	7.26	7.25	7.24	7.23	7.22	7.21	7.20	7.19	7.18	7.17	7.16	7.15	7.14	7.13	7.12	7.11	7.10	7.09	7.08	7.07	7.06	7.05	7.04	7.03	7.02	7.01	7.00	6.99	6.98	6.97	6.96	6.95	6.94	6.93	6.92	6.91	6.90	6.89	6.88	6.87	6.86	6.85	6.84	6.83	6.82	6.81	6.80	6.79	6.78	6.77	6.76	6.75	6.74	6.73	6.72	6.71	6.70	6.69	6.68	6.67	6.66	6.65	6.64	6.63	6.62	6.61	6.60	6.59	6.58	6.57	6.56	6.55	6.54	6.53	6.52	6.51	6.50	6.49	6.48	6.47	6.46	6.45	6.44	6.43	6.42	6.41	6.40	6.39	6.38	6.37	6.36	6.35	6.34	6.33	6.32	6.31	6.30	6.29	6.28	6.27	6.26	6.25	6.24	6.23	6.22	6.21	6.20	6.19	6.18	6.17	6.16	6.15	6.14	6.13	6.12	6.11	6.10	6.09	6.08	6.07	6.06	6.05	6.04	6.03	6.02	6.01	6.00	5.99	5.98	5.97	5.96	5.95	5.94	5.93	5.92	5.91	5.90	5.89	5.88	5.87	5.86	5.85	5.84	5.83	5.82	5.81	5.80	5.79	5.78	5.77	5.76	5.75	5.74	5.73	5.72	5.71	5.70	5.69	5.68	5.67	5.66	5.65	5.64	5.63	5.62	5.61	5.60	5.59	5.58	5.57	5.56	5.55	5.54	5.53	5.52	5.51	5.50	5.49	5.48	5.47	5.46	5.45	5.44	5.43	5.42	5.41	5.40	5.39	5.38	5.37	5.36	5.35	5.34	5.33	5.32	5.31	5.30	5.29	5.28	5.27	5.26	5.25	5.24	5.23	5.22	5.21	5.20	5.19	5.18	5.17	5.16	5.15	5.14	5.13	5.12	5.11	5.10	5.09	5.08	5.07	5.06	5.05	5.04	5.03	5.02	5.01	5.00	4.99	4.98	4.97	4.96	4.95	4.94	4.93	4.92	4.91	4.90	4.89	4.88	4.87	4.86	4.85	4.84	4.83	4.82	4.81	4.80	4.79	4.78	4.77	4.76	4.75	4.74	4.73	4.72	4.71	4.70	4.69	4.68	4.67	4.66	4.65	4.64	4.63	4.62	4.61	4.60	4.59	4.58	4.57	4.56	4.55	4.54	4.53	4.52	4.51	4.50	4.49	4.48	4.47	4.46	4.45	4.44	4.43	4.42	4.41	4.40	4.39	4.38	4.37	4.36	4.35	4.34	4.33	4.32	4.31	4.30	4.29	4.28	4.27	4.26	4.25	4.24	4.23	4.22	4.21	4.20	4.19	4.18	4.17	4.16	4.15	4.14	4.13	4.12	4.11	4.10	4.09	4.08	4.07	4.06	4.05	4.04	4.03	4.02	4.01	4.00	3.99	3.98	3.97	3.96	3.95	3.94	3.93	3.92	3.91	3.90	3.89	3.88	3.87	3.86	3.85	3.84	3.83	3.82	3.81	3.80	3.79	3.78	3.77	3.76	3.75	3.74	3.73	3.72	3.71	3.70	3.69	3.68	3.67	3.66	3.65	3.64	3.63	3.62	3.61	3.60	3.59	3.58	3.57	3.56	3.55	3.54	3.53	3.52	3.51	3.50	3.49	3.48	3.47	3.46	3.45	3.44	3.43	3.42	3.41	3.40	3.39	3.38	3.37	3.36	3.35	3.34	3.33	3.32	3.31	3.30	3.29	3.28	3.27	3.26	3.25	3.24	3.23	3.22	3.21	3.20	3.19	3.18	3.17	3.16	3.15	3.14	3.13	3.12	3.11	3.10	3.09	3.08	3.07	3.06	3.05	3.04	3.03	3.02	3.01	3.00	2.99	2.98	2.97	2.96	2.95	2.94	2.93	2.92	2.91	2.90	2.89	2.88	2.87	2.86	2.85	2.84	2.83	2.82	2.81	2.80	2.79	2.78	2.77	2.76	2.75	2.74	2.73	2.72	2.71	2.70	2.69	2.68	2.67	2.66	2.65	2.64	2.63	2.62	2.

Right Main_2

ABBREVIATIONS

- BP : Beginning Point
 - EP : End Point
 - BGKrl : Turnout (Gravity Irrigation Block) No.1
 - B(P)GKrl : Turnout (Pump Irrigation Block) No.1
 - Kr : Left Bank
 - Kn : Right Bank
 - PCV-1 : Pipe Culvert No.1
 - BCV-1 : Box Culvert No.1
- Canal Type
 - Q : Quantity of Discharge (m3/sec)
 - B : Width of Canal Base (m)
 - I : Longitudinal Slope
 - h : Water Depth (m)
 - Fb : Free Board (m)
 - V : Velocity (m)

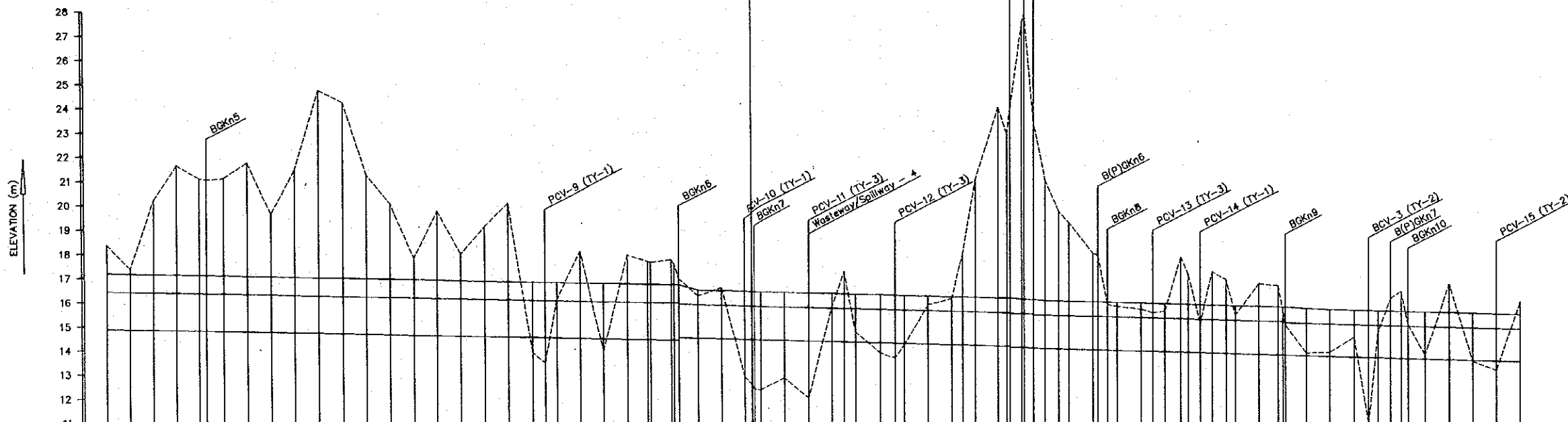

CANAL TYPE	Q=7.22 B=5.1 I=1/5000 h=1.54 Fb=0.75 V=0.63				Q=0.00 B=3.9 I=1/4000 h=1.39 Fb=0.60 V=0.60				Q=5.00 B=3.9 I=1/4000 h=1.40 Fb=0.60 V=0.92				Q=5.00 B=3.9 I=1/4000 h=1.39 Fb=0.60 V=0.60				Q=4.46 B=3.5 I=1/3800 h=1.35 Fb=0.60 V=0.60																																																																																																																																																																																																																																																																																																																																																																																																																																																																																																																																																																																																																																																																																																																																																																																																																																																																																																																																																																																																																																																																																																																																																																																																																																																																
CANAL BANK ELEVATION	17.18	17.16	17.14	17.12	17.08	17.06	17.04	17.02	16.98	16.96	16.94	16.92	16.90	16.88	16.86	16.84	16.82	16.80	16.78	16.76	16.74	16.72	16.70	16.68	16.66	16.64	16.62	16.60	16.58	16.56	16.54	16.52	16.50	16.48	16.46	16.44	16.42	16.40	16.38	16.36	16.34	16.32	16.30	16.28	16.26	16.24	16.22	16.20	16.18	16.16	16.14	16.12	16.10	16.08	16.06	16.04	16.02	16.00	15.98	15.96	15.94	15.92	15.90	15.88	15.86	15.84	15.82	15.80	15.78	15.76	15.74	15.72	15.70	15.68	15.66	15.64	15.62	15.60	15.58	15.56	15.54	15.52	15.50	15.48	15.46	15.44	15.42	15.40	15.38	15.36	15.34	15.32	15.30	15.28	15.26	15.24	15.22	15.20	15.18	15.16	15.14	15.12	15.10	15.08	15.06	15.04	15.02	15.00	14.98	14.96	14.94	14.92	14.90	14.88	14.86	14.84	14.82	14.80	14.78	14.76	14.74	14.72	14.70	14.68	14.66	14.64	14.62	14.60	14.58	14.56	14.54	14.52	14.50	14.48	14.46	14.44	14.42	14.40	14.38	14.36	14.34	14.32	14.30	14.28	14.26	14.24	14.22	14.20	14.18	14.16	14.14	14.12	14.10	14.08	14.06	14.04	14.02	14.00	13.98	13.96	13.94	13.92	13.90	13.88	13.86	13.84	13.82	13.80	13.78	13.76	13.74	13.72	13.70	13.68	13.66	13.64	13.62	13.60	13.58	13.56	13.54	13.52	13.50	13.48	13.46	13.44	13.42	13.40	13.38	13.36	13.34	13.32	13.30	13.28	13.26	13.24	13.22	13.20	13.18	13.16	13.14	13.12	13.10	13.08	13.06	13.04	13.02	13.00	12.98	12.96	12.94	12.92	12.90	12.88	12.86	12.84	12.82	12.80	12.78	12.76	12.74	12.72	12.70	12.68	12.66	12.64	12.62	12.60	12.58	12.56	12.54	12.52	12.50	12.48	12.46	12.44	12.42	12.40	12.38	12.36	12.34	12.32	12.30	12.28	12.26	12.24	12.22	12.20	12.18	12.16	12.14	12.12	12.10	12.08	12.06	12.04	12.02	12.00	11.98	11.96	11.94	11.92	11.90	11.88	11.86	11.84	11.82	11.80	11.78	11.76	11.74	11.72	11.70	11.68	11.66	11.64	11.62	11.60	11.58	11.56	11.54	11.52	11.50	11.48	11.46	11.44	11.42	11.40	11.38	11.36	11.34	11.32	11.30	11.28	11.26	11.24	11.22	11.20	11.18	11.16	11.14	11.12	11.10	11.08	11.06	11.04	11.02	11.00	10.98	10.96	10.94	10.92	10.90	10.88	10.86	10.84	10.82	10.80	10.78	10.76	10.74	10.72	10.70	10.68	10.66	10.64	10.62	10.60	10.58	10.56	10.54	10.52	10.50	10.48	10.46	10.44	10.42	10.40	10.38	10.36	10.34	10.32	10.30	10.28	10.26	10.24	10.22	10.20	10.18	10.16	10.14	10.12	10.10	10.08	10.06	10.04	10.02	10.00	9.98	9.96	9.94	9.92	9.90	9.88	9.86	9.84	9.82	9.80	9.78	9.76	9.74	9.72	9.70	9.68	9.66	9.64	9.62	9.60	9.58	9.56	9.54	9.52	9.50	9.48	9.46	9.44	9.42	9.40	9.38	9.36	9.34	9.32	9.30	9.28	9.26	9.24	9.22	9.20	9.18	9.16	9.14	9.12	9.10	9.08	9.06	9.04	9.02	9.00	8.98	8.96	8.94	8.92	8.90	8.88	8.86	8.84	8.82	8.80	8.78	8.76	8.74	8.72	8.70	8.68	8.66	8.64	8.62	8.60	8.58	8.56	8.54	8.52	8.50	8.48	8.46	8.44	8.42	8.40	8.38	8.36	8.34	8.32	8.30	8.28	8.26	8.24	8.22	8.20	8.18	8.16	8.14	8.12	8.10	8.08	8.06	8.04	8.02	8.00	7.98	7.96	7.94	7.92	7.90	7.88	7.86	7.84	7.82	7.80	7.78	7.76	7.74	7.72	7.70	7.68	7.66	7.64	7.62	7.60	7.58	7.56	7.54	7.52	7.50	7.48	7.46	7.44	7.42	7.40	7.38	7.36	7.34	7.32	7.30	7.28	7.26	7.24	7.22	7.20	7.18	7.16	7.14	7.12	7.10	7.08	7.06	7.04	7.02	7.00	6.98	6.96	6.94	6.92	6.90	6.88	6.86	6.84	6.82	6.80	6.78	6.76	6.74	6.72	6.70	6.68	6.66	6.64	6.62	6.60	6.58	6.56	6.54	6.52	6.50	6.48	6.46	6.44	6.42	6.40	6.38	6.36	6.34	6.32	6.30	6.28	6.26	6.24	6.22	6.20	6.18	6.16	6.14	6.12	6.10	6.08	6.06	6.04	6.02	6.00	5.98	5.96	5.94	5.92	5.90	5.88	5.86	5.84	5.82	5.80	5.78	5.76	5.74	5.72	5.70	5.68	5.66	5.64	5.62	5.60	5.58	5.56	5.54	5.52	5.50	5.48	5.46	5.44	5.42	5.40	5.38	5.36	5.34	5.32	5.30	5.28	5.26	5.24	5.22	5.20	5.18	5.16	5.14	5.12	5.10	5.08	5.06	5.04	5.02	5.00	4.98	4.96	4.94	4.92	4.90	4.88	4.86	4.84	4.82	4.80	4.78	4.76	4.74	4.72	4.70	4.68	4.66	4.64	4.62	4.60	4.58	4.56	4.54	4.52	4.50	4.48	4.46	4.44	4.42	4.40	4.38	4.36	4.34	4.32	4.30	4.28	4.26	4.24	4.22	4.20	4.18	4.16	4.14	4.12	4.10	4.08	4.06	4.04	4.02	4.00	3.98	3.96	3.94	3.92	3.90	3.88	3.86	3.84	3.82	3.80	3.78	3.76	3.74	3.72	3.70	3.68	3.66	3.64	3.62	3.60	3.58	3.56	3.54	3.52	3.50	3.48	3.46	3.44	3.42	3.40	3.38	3.36	3.34	3.32	3.30	3.28	3.26	3.24	3.22	3.20	3.18	3.16	3.14	3.12	3.10	3.08	3.06	3.04	3.02	3.00	2.98	2.96	2.94	2.92	2.90	2.88	2.86	2.84	2.82	2.80	2.78	2.76	2.74	2.72	2.70	2.68	2.66	2.64	2.62	2.60	2.58	2.56	2.54	2.52	2.50	2.48	2.46	2.44	2.42	2.40	2.38	2.36	2.34	2.32	2.30	2.28	2.26	2.24	2.22	2.20	2.18	2.16	2.14	2.12	2.10	2.08	2.06	2.04	2.02	2.00	1.98	1.96	1.94	1.92	1.90	1.88	1.86	1.84	1.82	1.80	1.78	1.76	1.74	1.72	1.70	1.68	1.66	1.64	1.62	1.60	1.58	1.56	1.54	1.52	1.50	1.48	1.46	1.44	1.42	1.40	1.38	1.36	1.34	1.32	1.30	1.28	1.26	1.24	1.22	1.20	1.18	1.16	1.14	1.12	1.10	1.08	1.06	1.04	1.02	1.00	0.98	0.96	0.94	0.92	0.90	0.88	0.86	0.84	0.82	0.80	0.78	0.76	0.74	0.72	0.70	0.68	0.66	0.64	0.62	0.60	0.58	0.56	0.54	0.52	0.50	0.48	0.46	0.44	0.42	0.40	0.38	0.36	0.34	0.32	0.30	0.28	0.26	0.24	0.22	0.20	0.18	0.16	0.14	0.12	0.10	0.08	0.06	0.04	0.02	0.00	-0.02	-0.04	-0.06	-0.08	-0.10	-0.12	-0.14	-0.16	-0.18	-0.20	-0.22	-0.24	-0.26	-0.28	-0.30	-0.32	-0.34	-0.36	-0.38	-0.40	-0.42	-0.44	-0.46	-0.48	-0.50	-0.52	-0.54	-0.56	-0.58	-0.60	-0.62	-0.64	-0.66	-0.68	-0.70	-0.72	-0.74	-0.76	-0.78	-0.80	-0.82	-0.84	-0.86	-0.88	-0.90	-0.92	-0.94	-0.96	-0.98	-1.00	-1.02	-1.04	-1.06	-1.08	-1.10	-1.12	-1.14	-1.16	-1.18	-1.20	-1.22	-1.24	-1.26	-1.28	-1.30	-1.32	-1.34	-1.36	-1.38	-1.40	-1.42	-1.44	-1.46	-1.48	-1.50	-1.52	-1.54	-1.56	-1.58	-1.60	-1.62	-1.64	-1.66	-1.68	-1.70	-1.72	-1.74	-1.76	-1.78	-1.80	-1.82	-1.84	-1.86	-1.88	-1.90	-1.92	-1.94	-1.96	-1.98	-2.00	-2.02	-2.04	-2.06	-2.08	-2.10	-2.12	-2.14	-2.16	-2.18	-2.20	-2.22	-2.24	-2.26	-2.28	-2.30	-2.32	-2.34	-2.36	-2.38	-2.40	-2.42	-2.44	-2.46	-2.48	-2.50	-2.52	-2.54	-2.56	-2.58	-2.60	-2.62	-2.64	-2.66	-2.68	-2.70	-2.72	-2.74	-2.76	-2.78	-2.80	-2.82	-2.84	-2.86	-2.88	-2.90	-2.92	-2.94	-2.96	-2.98	-3.00	-3.02	-3.04	-3.06	-3.08	-3.10	-3.12	-3.14	-3.16	-3.18	-3.20	-3.22	-3.24	-3.26	-3.28	-3.30	-3.32	-3.34	-3.36	-3.38	-3.40	-3.42	-3.44	-3.46	-3.48	-3.50	-3.52	-3.54	-3.56	-3.58	-3.60	-3.62	-3.64	-3.66	-3.68	-3.70	-3.72	-3.74	-3.76	-3.78	-3.80	-3.82	-3.84	-3.86	-3.88	-3.90	-3.92	-3.94	-3.96	-3.98	-4.00	-4.02	-4.04	-4.06	-4.08	-4.10	-4.12	-4.14	-4.16	-4.18	-4.20	-4.22	-4.24	-4.26	-4.28	-4.30	-4.32	-4.34	-4.36	-4.38	-4.40	-4.42	-4.44	-4.46	-4.48	-4.50	-4.52	-4.54	-4.56	-4.58	-4.60	-4.62	-4.64	-4.66	-4.68	-4.70	-4.72	-4.74	-4.76	-4.78	-4.80	-4.82	-4.84	-4.86	-4.88	-4.90	-4.92	-4.94	-4.96	-4.98	-5.00	-5.02	-5.04	-5.06	-5.08	-5.10	-5.12	-5.14	-5.16	-5.18	-5.20	-5.22	-5.24	-5.26	-5.28	-5.30	-5.32	-5.34	-5.36	-5.38	-5.40	-5.42	-5.44	-5.46	-5.48	-5.50	-5.52	-5.54	-5.56	-5.58	-5.60	-5.62	-5.64	-5.66	-5.68	-5.70	-5.72	-5.74	-5.76	-5.78	-5.80	-5.82	-5.84	-5.86	-5.88	-5.90	-5.92	-5.94	-5.96	-5.98	-6.00	-6.02	-6.04	-6.06	-6.08	-6.10	-6.12	-6.14	-6.16	-6.18	-6.20	-6.22	-6.24	-6.26	-6.28	-6.30	-6.32	-6.34	-6.36	-6.38	-6.40	-6.42	-6.44	-6.46	-6.48	-6.50	-6.52	-6.54	-6.56	-6.58	-6.60	-6.62	-6.64	-6.66	-6.68	-6.70	-6.72	-6.74	-6.76	-6.78	-6.80	-6.82	-6.84	-6.86	-6.88	-6.90	-6.92	-6.94	-6.96	-6.98	-7.00	-7.02	-7.04	-7.06	-7.08	-7.10	-7.12	-7.14	-7.16	-7.18	-7.20	-7.22	-7.24	-7.26	-7.28	-7.30	-7.32	-7.34	-7.36	-7.38	-7.40	-7.42	-7.44	-7.46	-7.48	-7.50

Right Main_3

ABBREVIATIONS

- BP : Beginning Point
 - EP : End Point
 - BGKr1 : Turnout (Gravity Irrigation Block) No.1
 - B(P)GKr1 : Turnout (Pump Irrigation Block) No.1
 - Kr : Left Bank
 - Kn : Right Bank
 - PCV-1 : Pipe Culvert No.1
 - BCV-1 : Box Culvert No.1
- Canal Type
 - Q : Quantity of Discharge (m³/sec)
 - B : Width of Canal Base (m)
 - I : Longitudinal Slope
 - h : Water Depth (m)
 - Fb : Free Board (m)
 - V : Velocity (m)

ELEVATION (m)

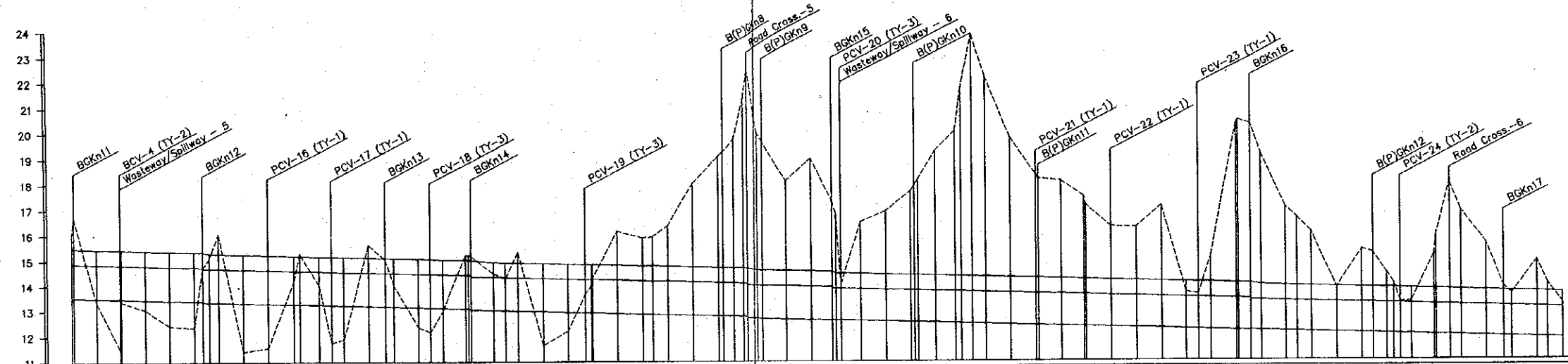

CANAL TYPE	Q=4.46 B=3.5 I=1/3800 h=1.35 Fb=0.60 V=0.60		Q=4.22 B=3.4 I=1/3800 h=1.32 Fb=0.60 V=0.59		Q=3.97 B=3.2 I=1/3800 h=1.31 Fb=0.60 V=0.59		Q=3.44 B=3.0 I=1/3800 h=1.25 Fb=0.60 V=0.57		Q=2.89 B=2.7 I=1/3800 h=1.19 Fb=0.60 V=0.54	
CANAL BANK ELEVATION	15.48	15.48	15.45	15.43	15.45	15.43	15.45	15.43	15.45	15.43
WATER SURFACE ELEVATION	14.88	14.88	14.85	14.83	14.85	14.83	14.85	14.83	14.85	14.83
CANAL BASE ELEVATION	13.53	13.53	13.50	13.48	13.50	13.48	13.50	13.48	13.50	13.48
GROUND SURFACE ELEVATION	16.72	13.36	11.50	13.36	13.06	12.43	12.36	14.72	15.11	16.06
REDUCED DISTANCE	12000.00	12000.00	12000.00	12000.00	12000.00	12000.00	12000.00	12000.00	12000.00	12000.00
DISTANCE	0.00	8.00	92.00	95.00	5.00	12200.00	13.36	100.00	12300.00	13.06
STATION NO.	P-30	No.121	+95.00	No.122	No.123	No.124	No.125	+35.00	No.126	No.127
CURVE										

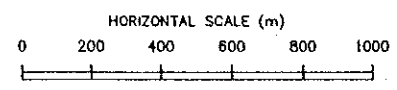

THE REPUBLIC OF INDONESIA

FEASIBILITY STUDY
ON THE GILIRANG IRRIGATION PROJECT

TITLE OF DRAWING
IRRIGATION AND DRAINAGE
PROFILE OF THE RIGHT MAIN CANAL (3/5)

Date: _____ Drawing No. 4007

JAPAN INTERNATIONAL COOPERATION AGENCY

Right Main_4

ABBREVIATIONS

- BP : Beginning Point
 - EP : End Point
 - BGKr1 : Turnout (Gravity Irrigation Block) No.1
 - B(P)GKr1 : Turnout (Pump Irrigation Block) No.1
 - Kr : Left Bank
 - Kn : Right Bank
 - PCV-1 : Pipe Culvert No.1
 - BCV-1 : Box Culvert No.1
- Canal Type
 - Q : Quantity of Discharge (m3/sec)
 - B : Width of Canal Base (m)
 - I : Longitudinal Slope
 - h : Water Depth (m)
 - Fb : Free Board (m)
 - V : Velocity (m)

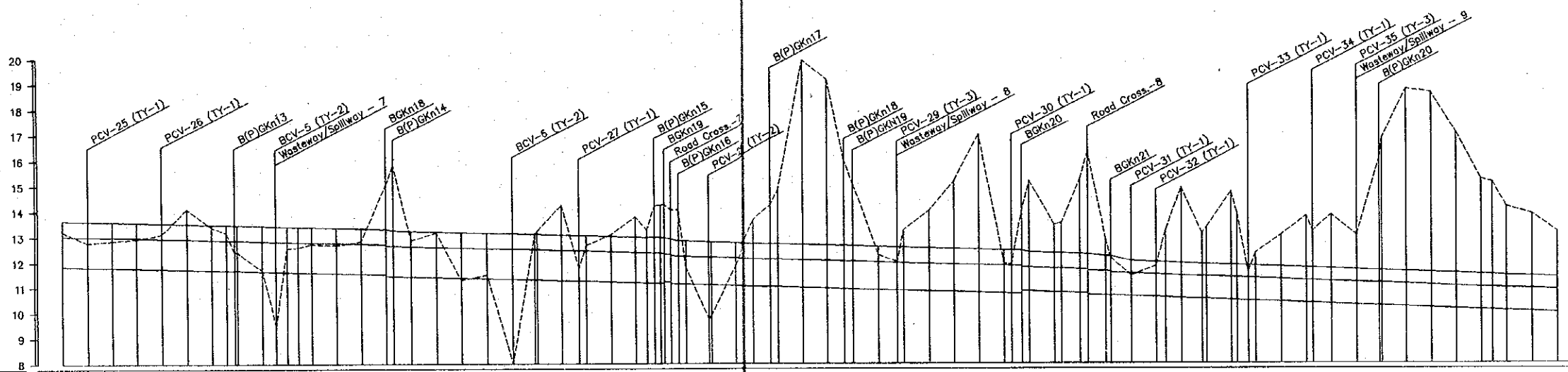

CANAL TYPE	Q=2.89 B=2.7 I=1/3800 h=1.19 Fb=0.60 V=0.54		Q=2.68 B=2.4 I=1/3800 h=1.20 Fb=0.60 V=0.53		Q=2.14 B=2.1 I=1/3500 h=1.10 Fb=0.60 V=0.52		Q=1.64 B=1.9 I=1/3000 h=0.95 Fb=0.60 V=0.52		Q=1.04 B=1.4 I=1/2600 h=0.89 Fb=0.50 V=0.51	
CANAL BANK ELEVATION	13.64	13.61	13.59	13.56	13.51	13.48	13.47	13.46	13.45	13.44
WATER SURFACE ELEVATION	13.04	13.01	12.99	12.96	12.93	12.91	12.88	12.87	12.86	12.85
CANAL BASE ELEVATION	11.85	11.82	11.80	11.77	11.74	11.72	11.69	11.68	11.67	11.66
GROUND SURFACE ELEVATION	13.21	12.78	12.06	12.92	13.10	14.10	13.38	13.16	13.16	12.82
REDUCED DISTANCE	18000.00	18100.00	18200.00	18300.00	18400.00	18500.00	18600.00	18657.00	18700.00	18740.00
DISTANCE	0.00	100.00	200.00	300.00	400.00	500.00	600.00	657.00	700.00	740.00
STATION NO.	No.181	No.182	No.183	No.184	No.185	No.186	No.187	No.188	No.189	No.190
CURVE										

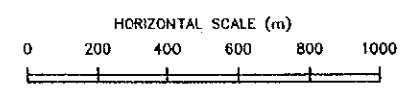

THE REPUBLIC OF INDONESIA
 FEASIBILITY STUDY
 ON THE GILIRANG IRRIGATION PROJECT
 TITLE OF DRAWING
 IRRIGATION AND DRAINAGE
 PROFILE OF THE RIGHT MAIN CANAL (4/5)
 Date: _____ Drawing No. 4008
 JAPAN INTERNATIONAL COOPERATION AGENCY

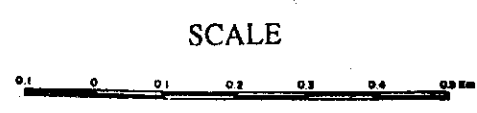
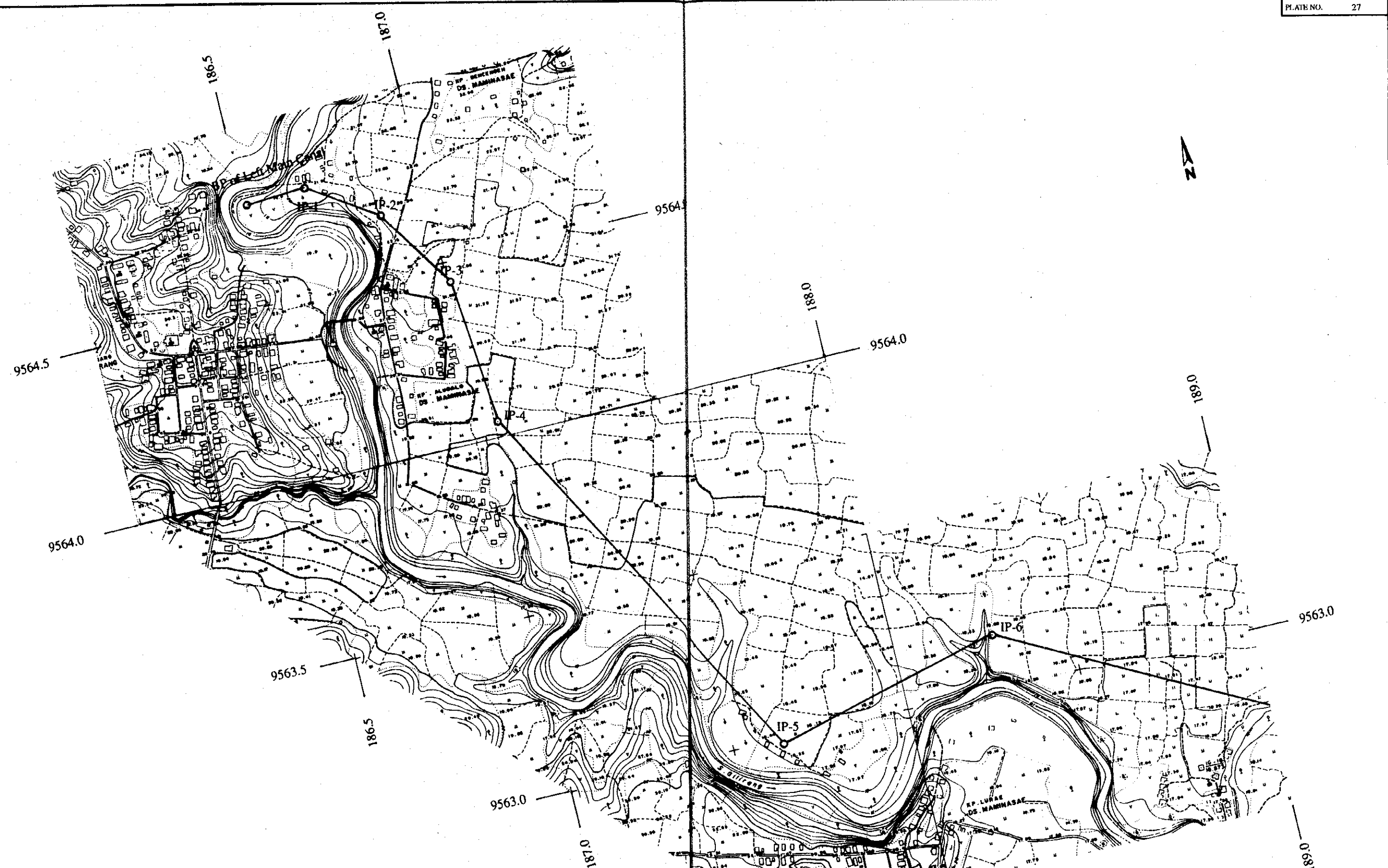

THE REPUBLIC OF INDONESIA			
FEASIBILITY STUDY ON THE GILIRANG IRRIGATION PROJECT			
TITLE OF DRAWING			
IRRIGATION AND DRAINAGE PLAN OF THE LEFT MAIN CANAL (1/5)			
Date		Drawing No.	4010
JAPAN INTERNATIONAL COOPERATION AGENCY			

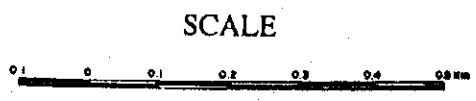
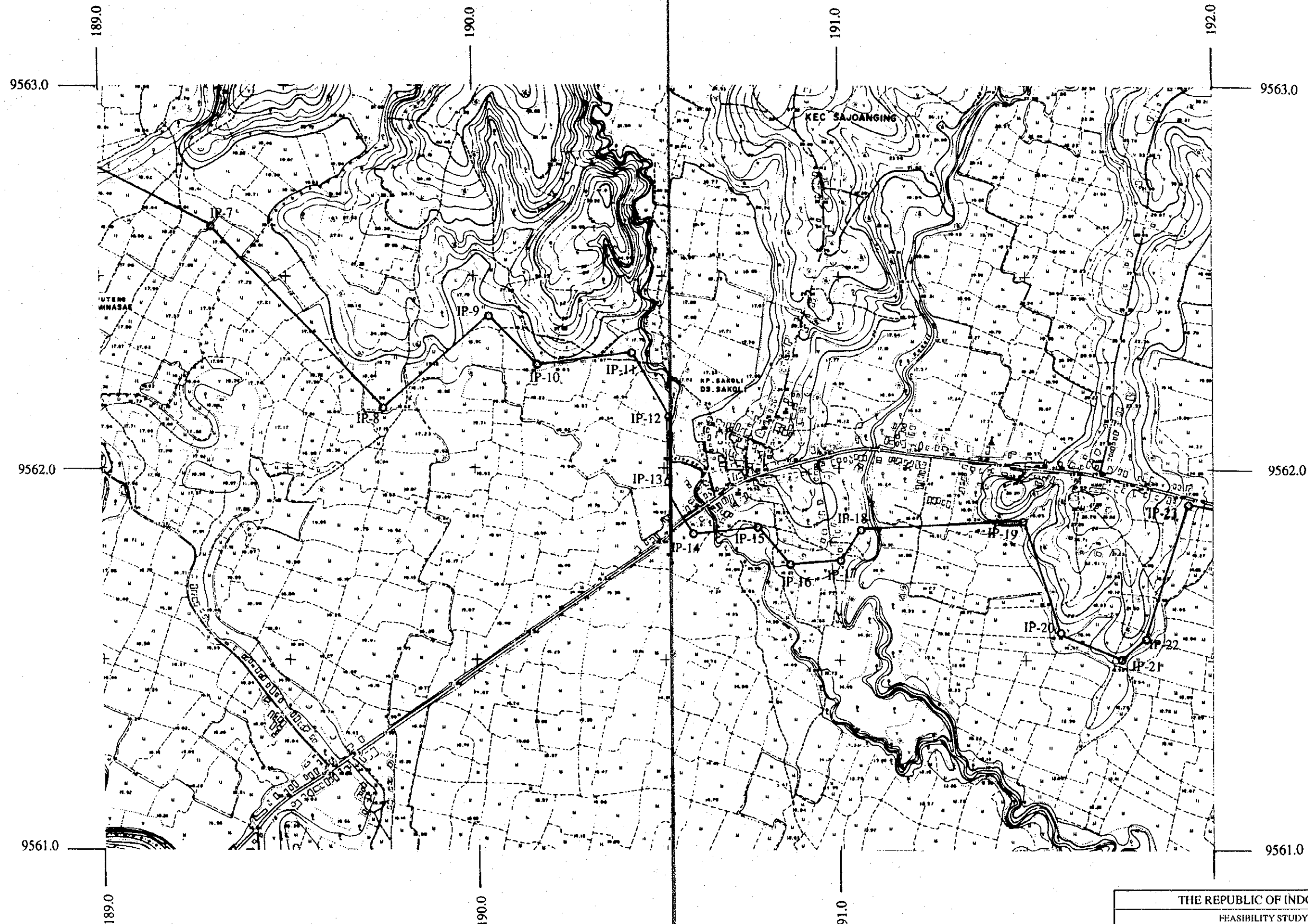

THE REPUBLIC OF INDONESIA			
FEASIBILITY STUDY ON THE GILIRANG IRRIGATION PROJECT			
TITLE OF DRAWING			
IRRIGATION AND DRAINAGE PLAN OF THE LEFT MAIN CANAL (2/5)			
Date		Drawing No.	4011
JAPAN INTERNATIONAL COOPERATION AGENCY			

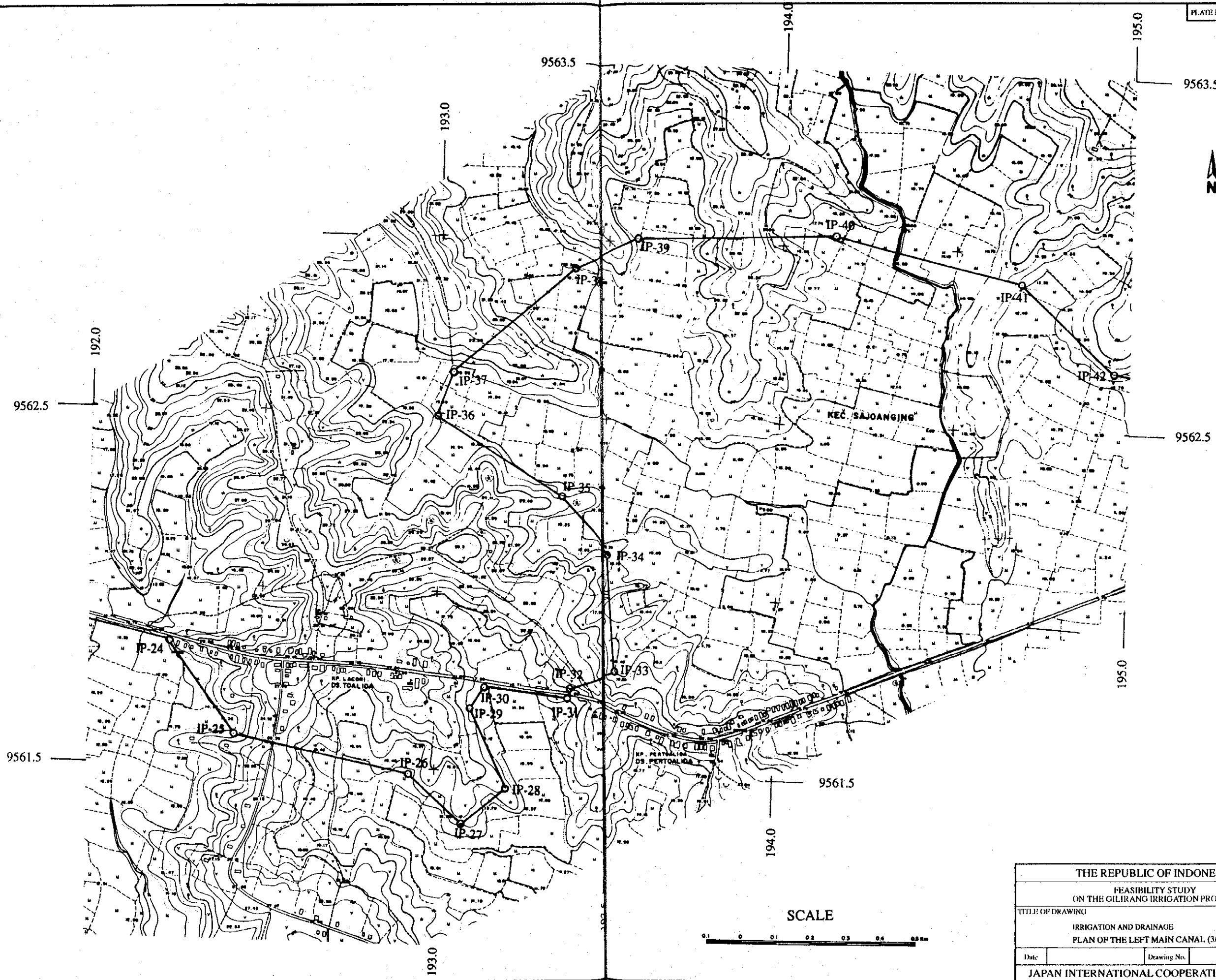

THE REPUBLIC OF INDONESIA		
FEASIBILITY STUDY ON THE GILIRANG IRRIGATION PROJECT		
TITLE OF DRAWING		
IRRIGATION AND DRAINAGE PLAN OF THE LEFT MAIN CANAL (3/5)		
Date	Drawing No.	4012
JAPAN INTERNATIONAL COOPERATION AGENCY		



SCALE



THE REPUBLIC OF INDONESIA	
FEASIBILITY STUDY ON THE GILIRANG IRRIGATION PROJECT	
TITLE OF DRAWING IRRIGATION AND DRAINAGE PLAN OF THE LEFT MAIN CANAL (4/5)	
Date	Drawing No. 4013
JAPAN INTERNATIONAL COOPERATION AGENCY	

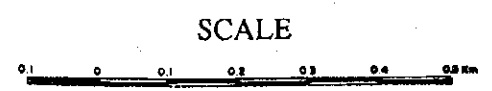
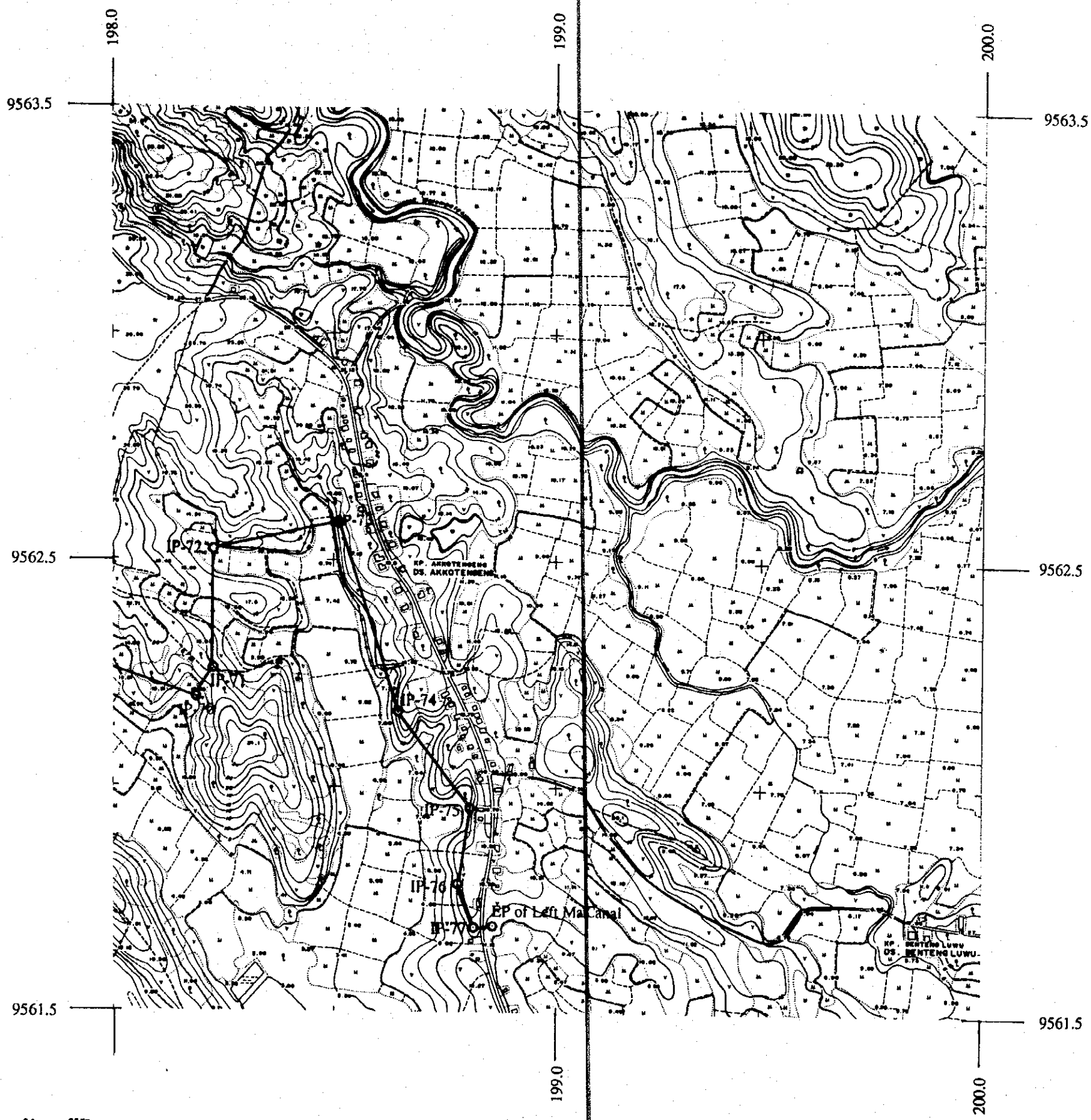

THE REPUBLIC OF INDONESIA		
FEASIBILITY STUDY ON THE GILIRANG IRRIGATION PROJECT		
TITLE OF DRAWING IRRIGATION AND DRAINAGE PLAN OF THE LEFT MAIN CANAL (5/5)		
Date	Drawing No.	4014
JAPAN INTERNATIONAL COOPERATION AGENCY		

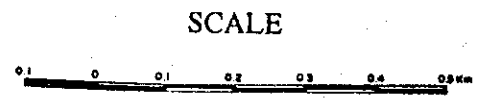
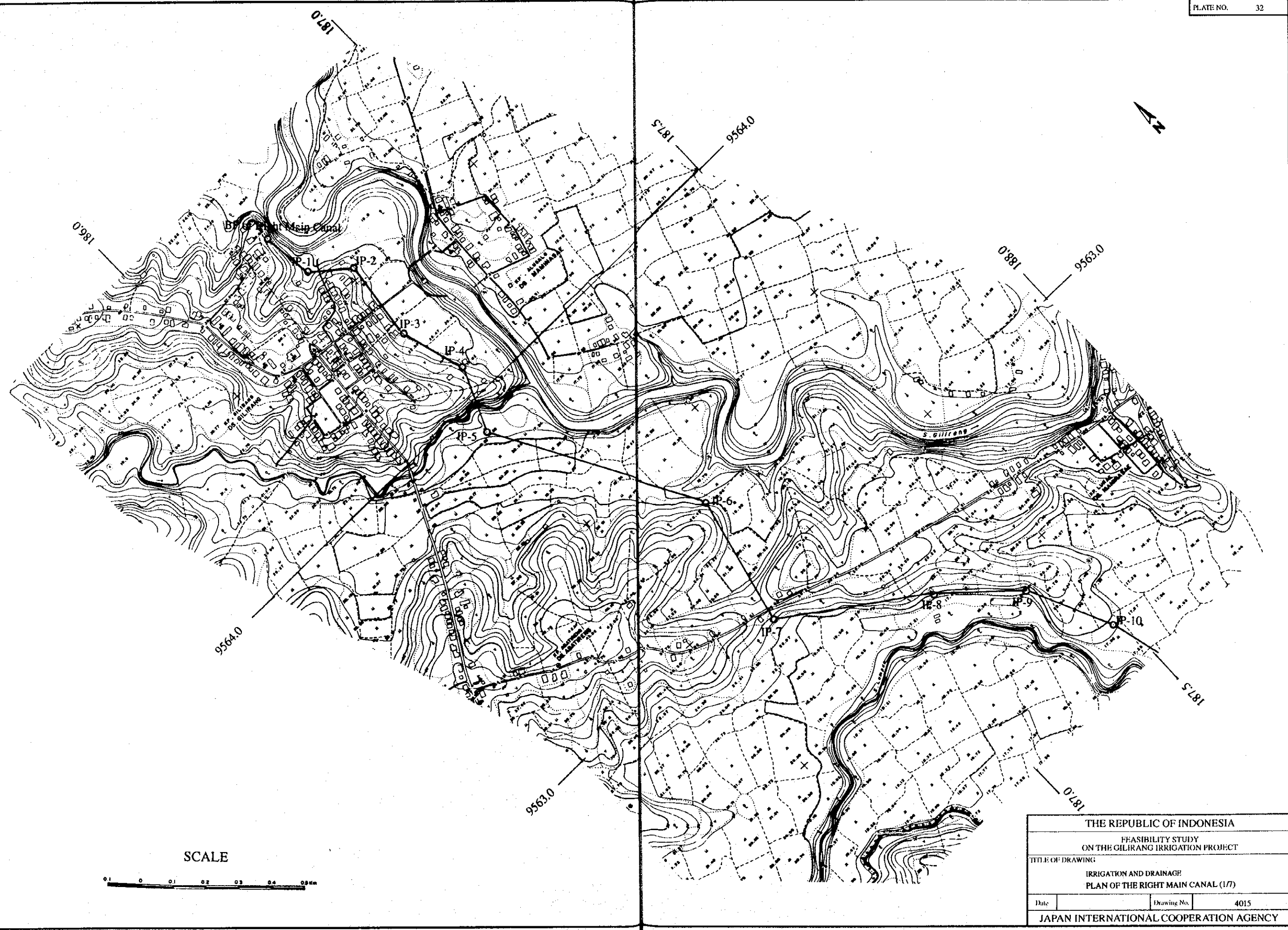

THE REPUBLIC OF INDONESIA			
FEASIBILITY STUDY ON THE GILIRANG IRRIGATION PROJECT			
TITLE OF DRAWING IRRIGATION AND DRAINAGE PLAN OF THE RIGHT MAIN CANAL (1/7)			
Date	Drawing No.	4015	
JAPAN INTERNATIONAL COOPERATION AGENCY			

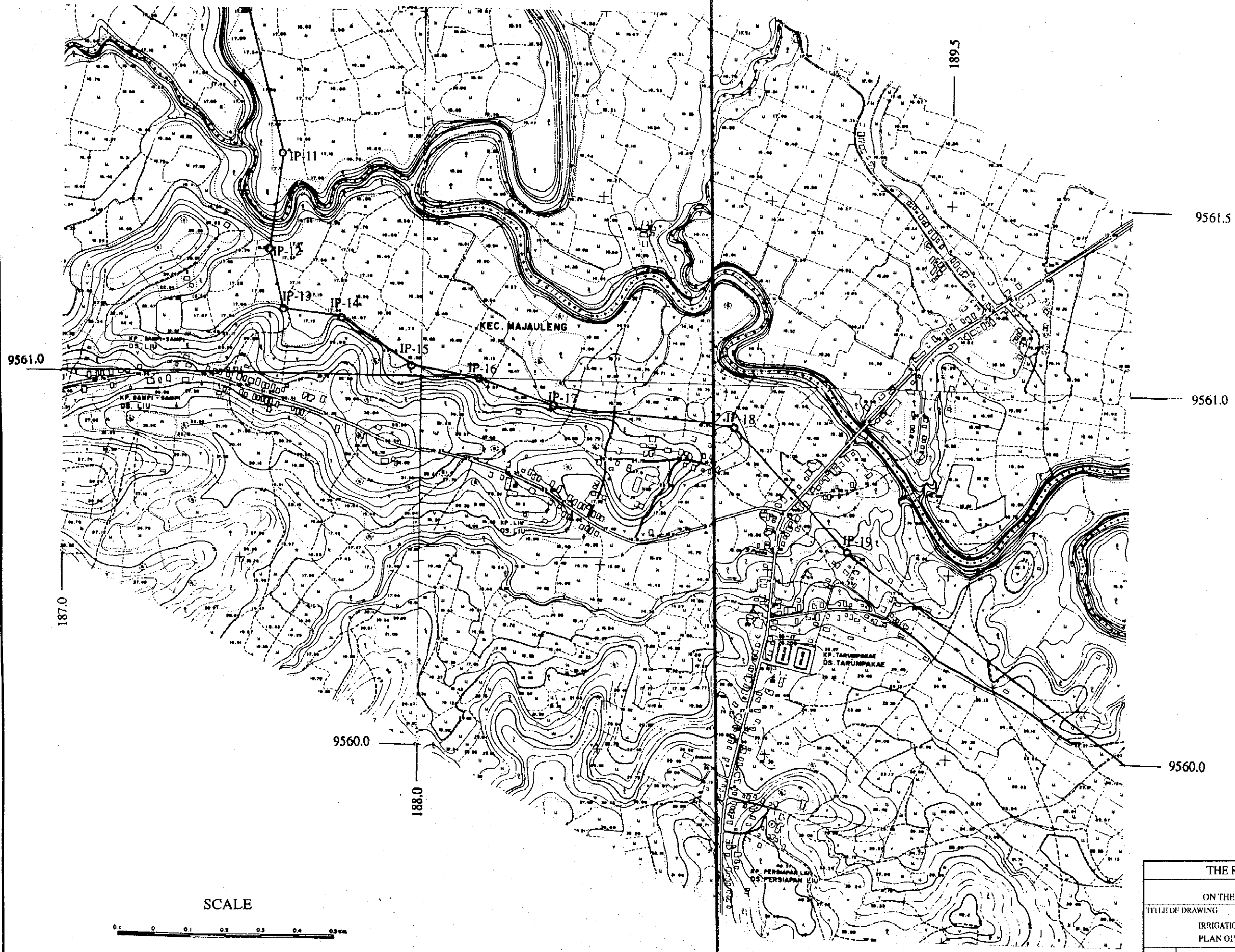

THE REPUBLIC OF INDONESIA	
FEASIBILITY STUDY ON THE GILIRANG IRRIGATION PROJECT	
TITLE OF DRAWING IRRIGATION AND DRAINAGE PLAN OF THE RIGHT MAIN CANAL (2/7)	
Date	Drawing No. 4016
JAPAN INTERNATIONAL COOPERATION AGENCY	

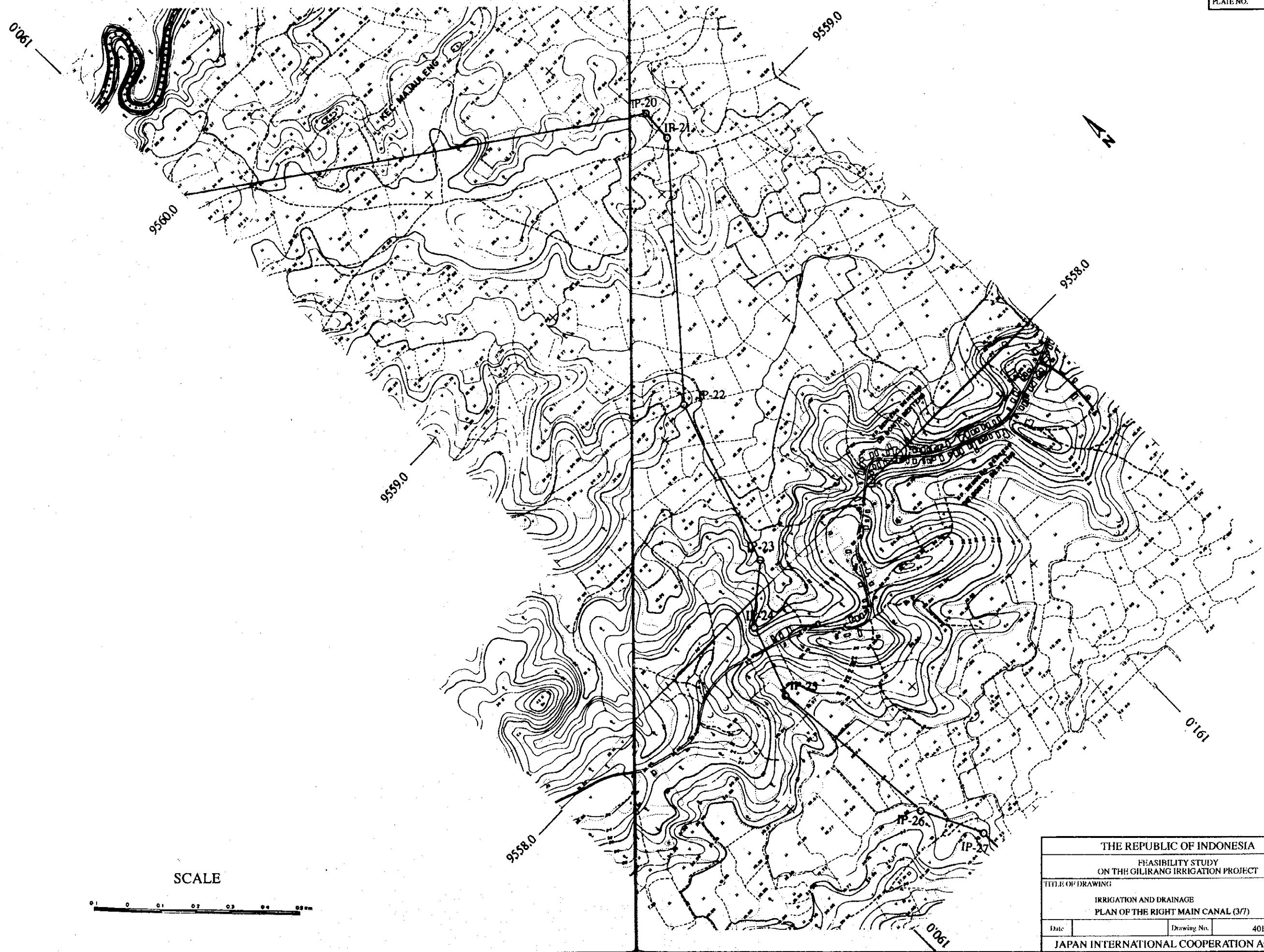

SCALE



THE REPUBLIC OF INDONESIA			
FEASIBILITY STUDY ON THE GILIRANG IRRIGATION PROJECT			
TITLE OF DRAWING			
IRRIGATION AND DRAINAGE PLAN OF THE RIGHT MAIN CANAL (3/7)			
Date		Drawing No.	4017
JAPAN INTERNATIONAL COOPERATION AGENCY			

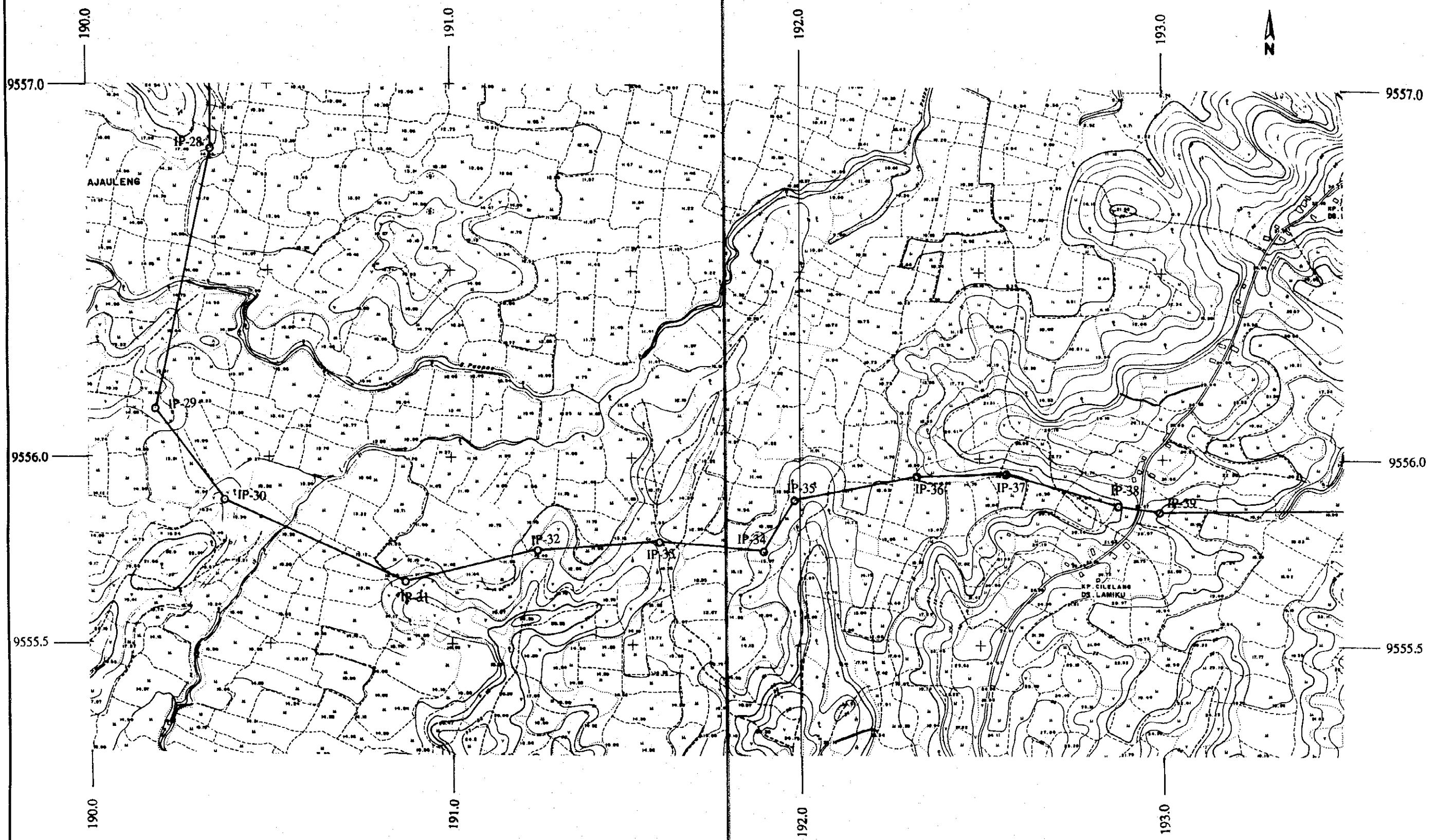

SCALE

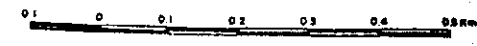

THE REPUBLIC OF INDONESIA			
FEASIBILITY STUDY ON THE GILIRANG IRRIGATION PROJECT			
TITLE OF DRAWING: IRRIGATION AND DRAINAGE PLAN OF THE RIGHT MAIN CANAL (4/7)			
Date		Drawing No.	4018
JAPAN INTERNATIONAL COOPERATION AGENCY			