

学校敷地全景

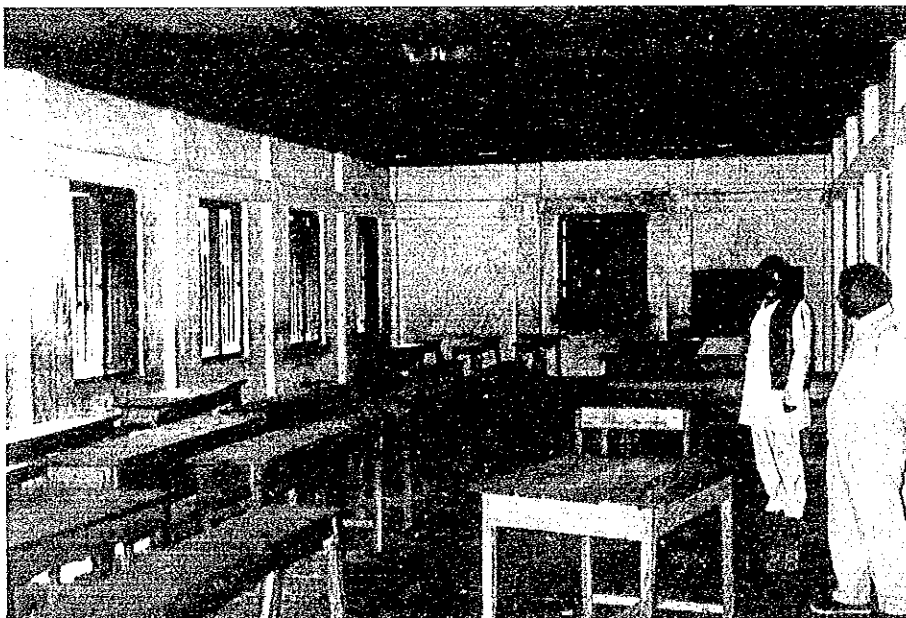

校舎風景



教室内の状況

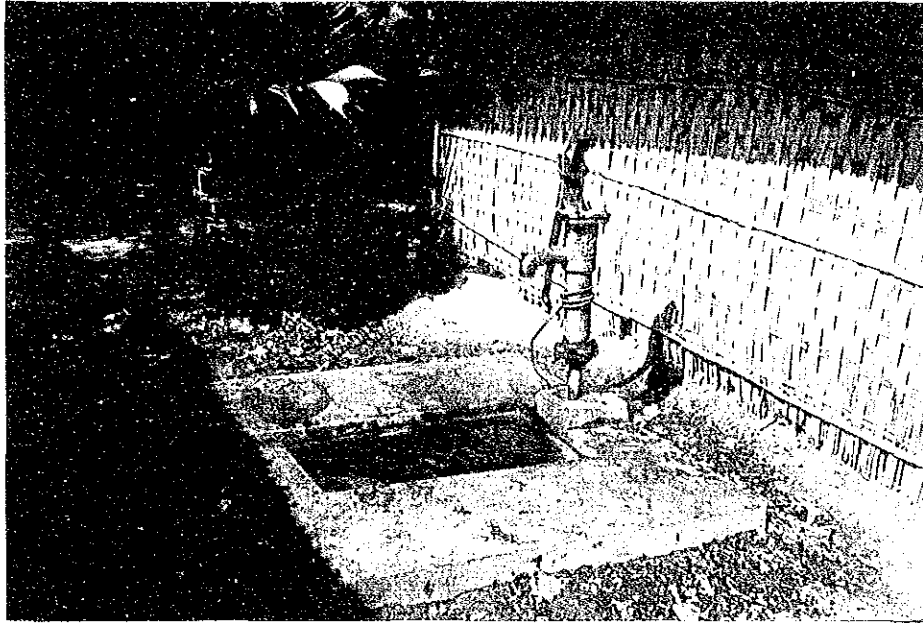

付属施設の状況

学校周辺の地形・状況



周辺の道路状況

サイト状況確認調査チェック・リスト

(Date: 1994 / 128)

1. Site No. 18
2. Name of School: *Rahmaterbill G.P.S.*
3. Site Location : District; *Cox's Bazar* Thana ; *Ukhia*
 Union ; *Rahmaterbill* Village; *Rahmaterbill*
4. Interviewee : Name ; *Mr. Amin Ullah*
5. Accessibility *Head Master of School.*
 - 1) Nearest Station, Port, Main Road: *Cox's Bazar ~* Distance: *1.5* km
 - 2) Road Conditions *Teknaf Road*
 - Kind of Pavement: Earth, Gravel, Brick, Asphalt, Concrete,
 - Condition of Pavement: Good, Not so good, Bad,
 - Road Width : *1.5* m
 - Passable Vehicle: Motor cycle, Rikisha, Sedan, Jeep, Truck(ton)
 - Necessity for Repair of Road: Yes, No,
 - Necessity for Repair of Bridges or Culverts: Yes No,
6. Conditions of School *Construction*
 - 1) Name of Landowner : *Government*
 - 2) Area of School Site : *1,380* m² (including Playground of *760* m²)
 - 3) School Building : *1* no(s) (Floor Area; *18.8* m × *8.2* m = *154.2* m²)
 - 4) Type of Building : RC, Brick, Wooden
 - 5) Building Conditions : Good, Not so good, Bad (years after built)
 - 6) Layout of Building : Class Room ; *3* nos (*8.2* m × *8.2* m)
 Teacher's Room; *1* no(s)(*8.2* m × *6.2* m)
 Other ; *—* no(s)(*—* m × *—* m)
 - 7) Number of Pupils : *400* nos (Single education, Two shift education)
 (Class-1; nos, Class-2; nos, Class-3; nos)
 (Class-4; nos, Class-5; nos)
 - 8) Number of Drop-out : Class-1; nos, Class-2; nos, Class-3; nos
200 pupils Class-4; nos, Class-5; nos,
 - 9) Reasons of Drop-out : ① *Economic*, ②, ③,
 - 10) Measures for 9) : ①, ②, ③,
 - 11) Number of Teachers : *4* nos
 - 12) Auxiliary Facilities: Well (Yes, No, if yes, Depth of Well; *60* m
 with ~~pump~~ or not) *out of order.*
 Toilet (Yes, No if yes, common or separate)
 Electricity (Yes, No)
Facility
 - 13) Material of Furniture: Desk(*Wood/steel pipe*), Chair(*Wood/steel pipe*)
 Locker()
 - 14) Number of School Aged Children
 within School Attendance Area: *600* nos (Radius; *1.5* km)

15) Maintenance of Building: Place; Roof (^{No rust} ~~Leaking of rain?~~), Pillar (^{No crack} ~~Exfoliate of concrete?~~), Wall (^{well painted} ~~Color painting?~~), Window (^{well-fitted} ~~door-fitting?~~),
 Method; Name of organization, Organizational ^{USED} unit for maintenance (H.Q., District ^{Thana} or school), Procedure for repair ^{Thana Education Committee} (Requesting, Patrol by engineer=when)

7. Surrounding Conditions

- 1) Population within 1.5km Radius: 8,000 nos (1,600 families)
- 2) Distance to Neighbouring Primary School : 1.5 km
- 3) Distance to Neighbouring Cyclone shelter : 5.0 km
- 4) Neighbouring Killa : Distance from the School; _____ m
 Size(Top); _____ m x _____ m, Height; _____ m
^{non-existing} Progress Ratio: _____ %
- 5) Topographic Conditions Nearby : ^(though there is a hilly area behind the site which can be regarded as a natural killa.)
 (Obstruction for School Attendance or Evacuation at Cyclone Time) ^{No objection for school attendance.}
- 6) Neighbouring Warning System : Warning organization; _____
 for Cyclone Measure of warning; _____ } none of warning system
 Kind of signal; _____
- 7) Max. Damage by Cyclone ^{in 1991} : Death Toll; 50 nos ^{Height tide from Naf River.}
 Houses Brokened; 1,000 nos (100%)
 Damage of Crops; _____ ha (100%)
 (Surge Height 2.1 m) at the school site.

8. Number of Livestock within 1.5km Radius

Cow: 9600
 Sheep & Goat: 9600

8. Other Remarks

There is a hilly area ^{just} behind the site.
 There is a hilly area for evacuation at cyclone time, just behind the site.

サイトまでの案内図

Site No.: 18

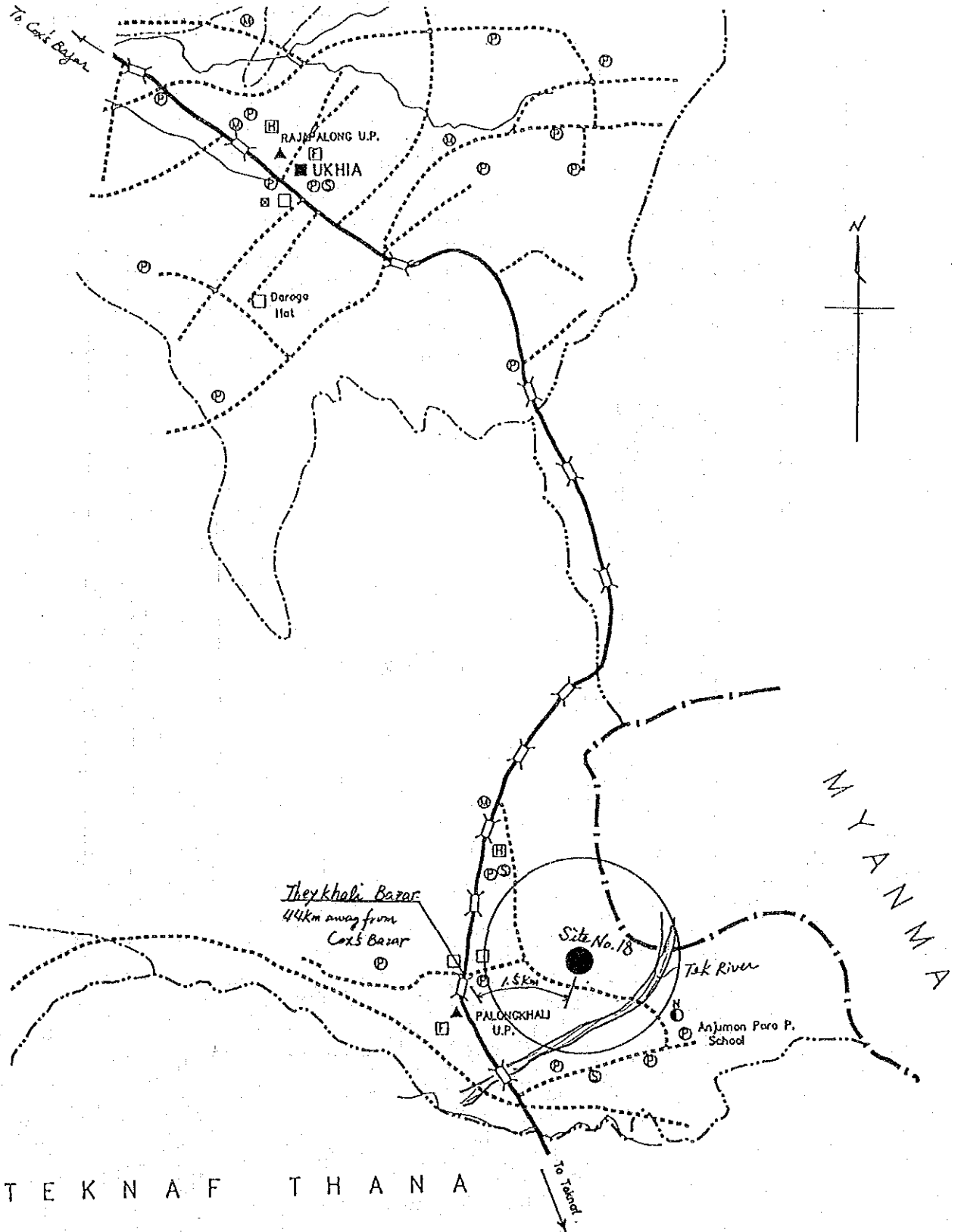

TEKNAF THANA

サイトのスケッチ

Site No. : 18

Name of School : Rahmatullah G.P.S.

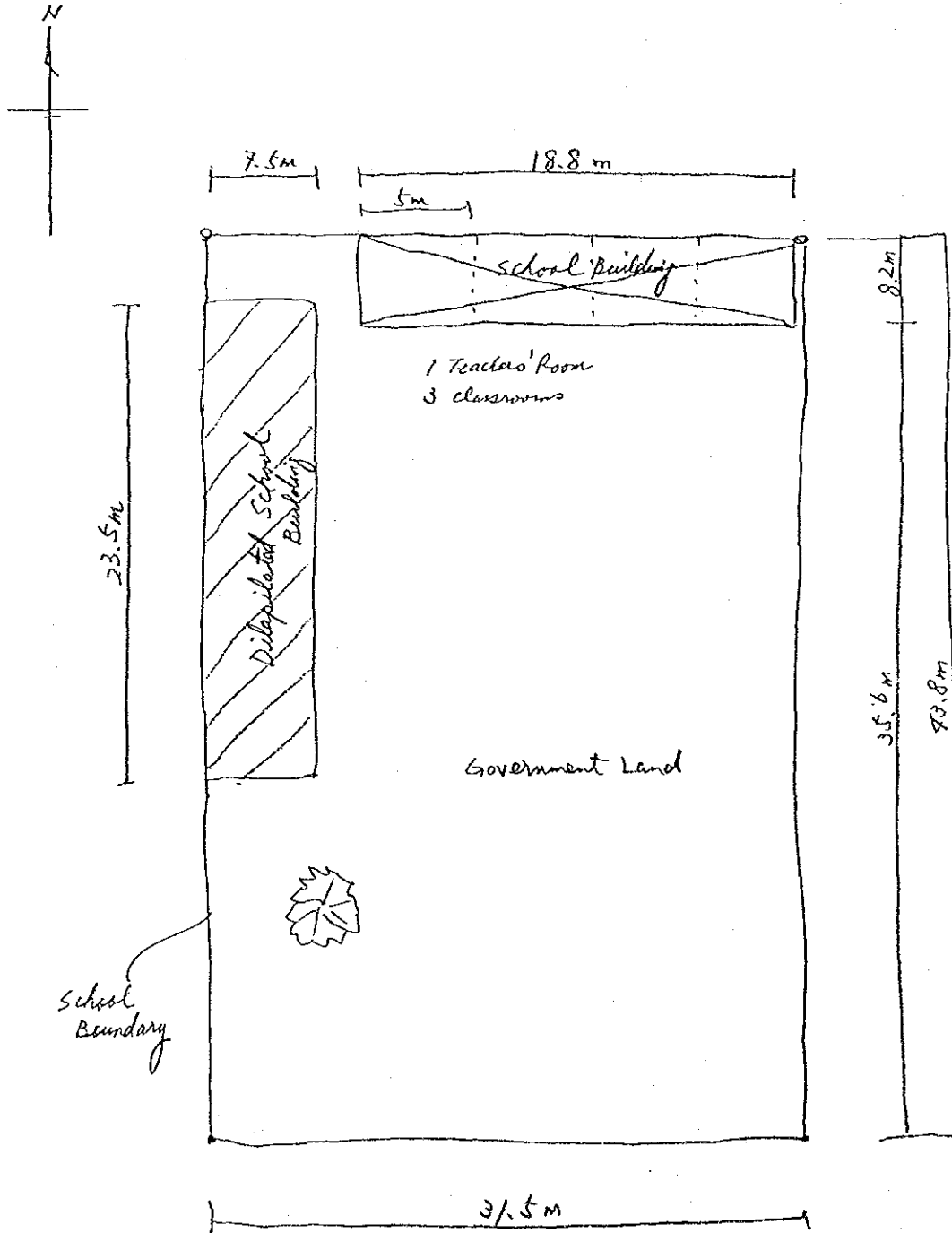

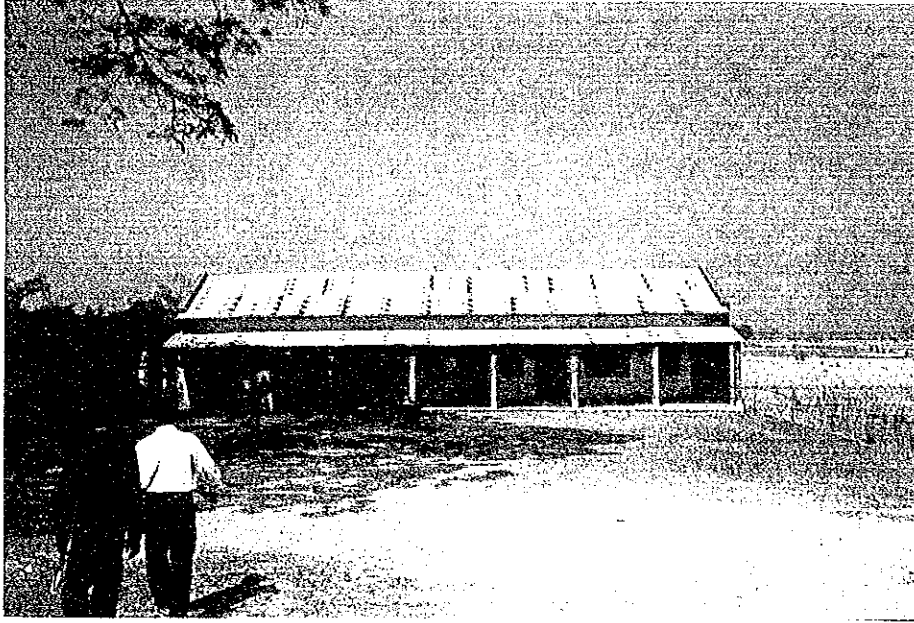

学校敷地全景



教室内の状況



付属施設の状況

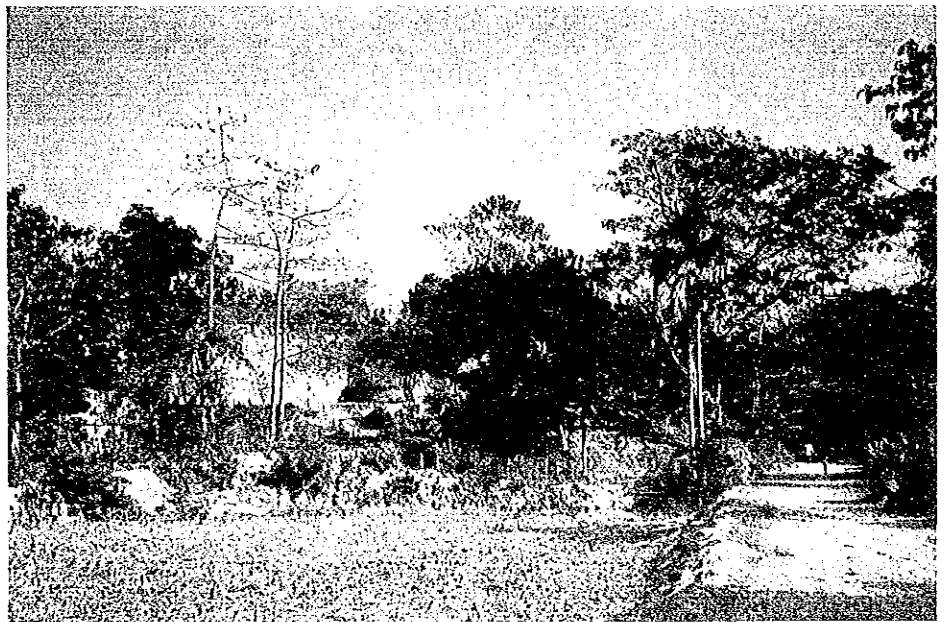

学校周辺の地形・状況



周辺の道路状況

サイト状況確認調査チェック・リスト

(Date: 1994/ 2 / 5)

1. Site No. 3/
2. Name of School: *Fulchari G.P.S.*
3. Site Location : District; *Cox's Bazar* Thana ; *Chokeria*
Union ; *Khatkhali* Village; *Fulchari*
4. Interviewee : Name ; *Mr. Ahmad Hossain*
Head Master
5. Accessibility
 - 1) Nearest Station, Port, Main Road: *Chittagong ~ Cox's Bazar Road* Distance: *1.6* km
 - 2) Road Conditions
 - Kind of Pavement: Earth, Gravel, Brick, Asphalt, Concrete,
 - Condition of Pavement: Good, Not so good, Bad,
 - Road Width : *2.2* m
 - Passable Vehicle: Motor cycle, Rikisha, Sedan, Jeep, Truck (— ton)
 - Necessity for Repair of Road: Yes, No,
 - Necessity for Repair of Bridges or Culverts: Yes, No, *Widening is necessary.*
6. Conditions of School
 - 1) Name of Landowner : *Government*
 - 2) Area of School Site : *2164* m² (including Playground of *170* m²)
 - 3) School Building : *1* no(s) (Floor Area; m × m = *229.6* m²)
 - 4) Type of Building : RC, Brick, Wooden
 - 5) Building Conditions : Good, Not so good, Bad (*33* years after built)
 - 6) Layout of Building : Class Room ; *1* nos (*separated by brick partitions*)
Teacher's Room; *1* no(s) (m × m)
Other ; *0* no(s) (m × m)
 - 7) Number of Pupils : *502* nos (Single education, Two shift education)
(Class-1; *232* nos, Class-2; *90* nos, Class-3; *69* nos)
(Class-4; *16* nos, Class-5; *15* nos)
 - 8) Number of Drop-out : Class-1; ~~nos~~, Class-2; ~~nos~~, Class-3; ~~nos~~
8% Class-4; ~~nos~~, Class-5; ~~nos~~,
 - 9) Reasons of Drop-out : ① *Economic*, ② , ③ ,
 - 10) Measures for 9) : ① *Income Generating Programme*, ② *Motivation by teachers*, ③ ,
 - 11) Number of Teachers : *4* nos
 - 12) Auxiliary Facilities: Well (Yes, No, if yes, Depth of Well; m
with pump or not)
Toilet (Yes, No if yes, common or separate)
Electricity (Yes, No)
Facility
 - 13) Material of Furniture: Desk(*Wood*), Chair(*Wood*)
Locker(—)
 - 14) Number of School Aged Children
within School Attendance Area: *97/* nos (Radius; *2.0* km)

destroyed by 1991 cyclone

15) Maintenance of Building: Place; Roof (Leaking-of rain?), Pillar (Exfoliate of concrete?), Wall (Color painting?), Window (Window door-fitting?),

Method; Name of organization, Organizational LGED unit for maintenance (H.Q., District, ^{through} Thana or school), Procedure for repair ^{Educational} Management (Requesting, Patrol by engineer=when) (Submitted)

7. Surrounding Conditions

1) Population within 1.5km Radius: 6,000 nos (1,500 families)

2) Distance to Neighbouring Primary School : 2.0 km

3) Distance to Neighbouring Cyclone shelter : non-existing

4) Neighbouring Killa : Distance from the School;
 Size (Top); $m \times m$, Height; m
 Progress Ratio; %
 non-existing

5) Topographic Conditions Nearby : (Obstruction for School Attendance or Evacuation at Cyclone Time)

6) Neighbouring Warning System : Warning organization; BDRCS.
 Measure of warning; Megaphone on foot
 Kind of signal; Level 1/2/10, 30-minute for evacuation

7) Max. Damage by Cyclo : Death Toll; 1200 nos in 1983
 Houses Brokened; 1,350 nos (80%)
 Damage of Crops; - ha (100%)
 (Surge Height 4.3 m) at the playground of the school

8. Number of Livestock within 1.5km Radius

8. Other Remarks

1) Only 1.5 km away from the Bay of Bengal.
 2) Power line is laid nearby and also a transformer installed on a pole. (33000V)

サイトまでの案内図

Site No.: 31

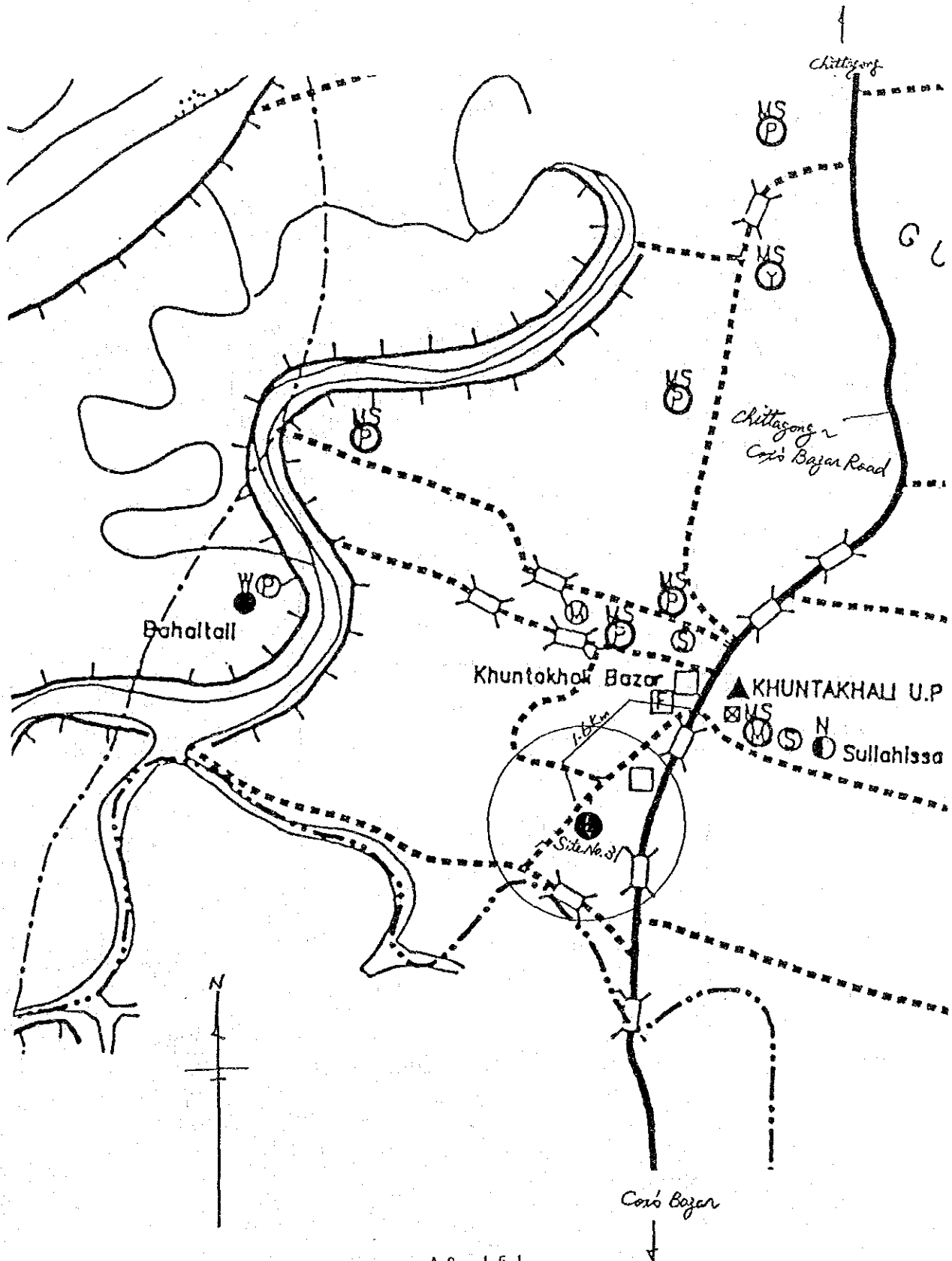

サイトのスケッチ

Site No. : 31

Name of School : Fulchhari G.P.S.

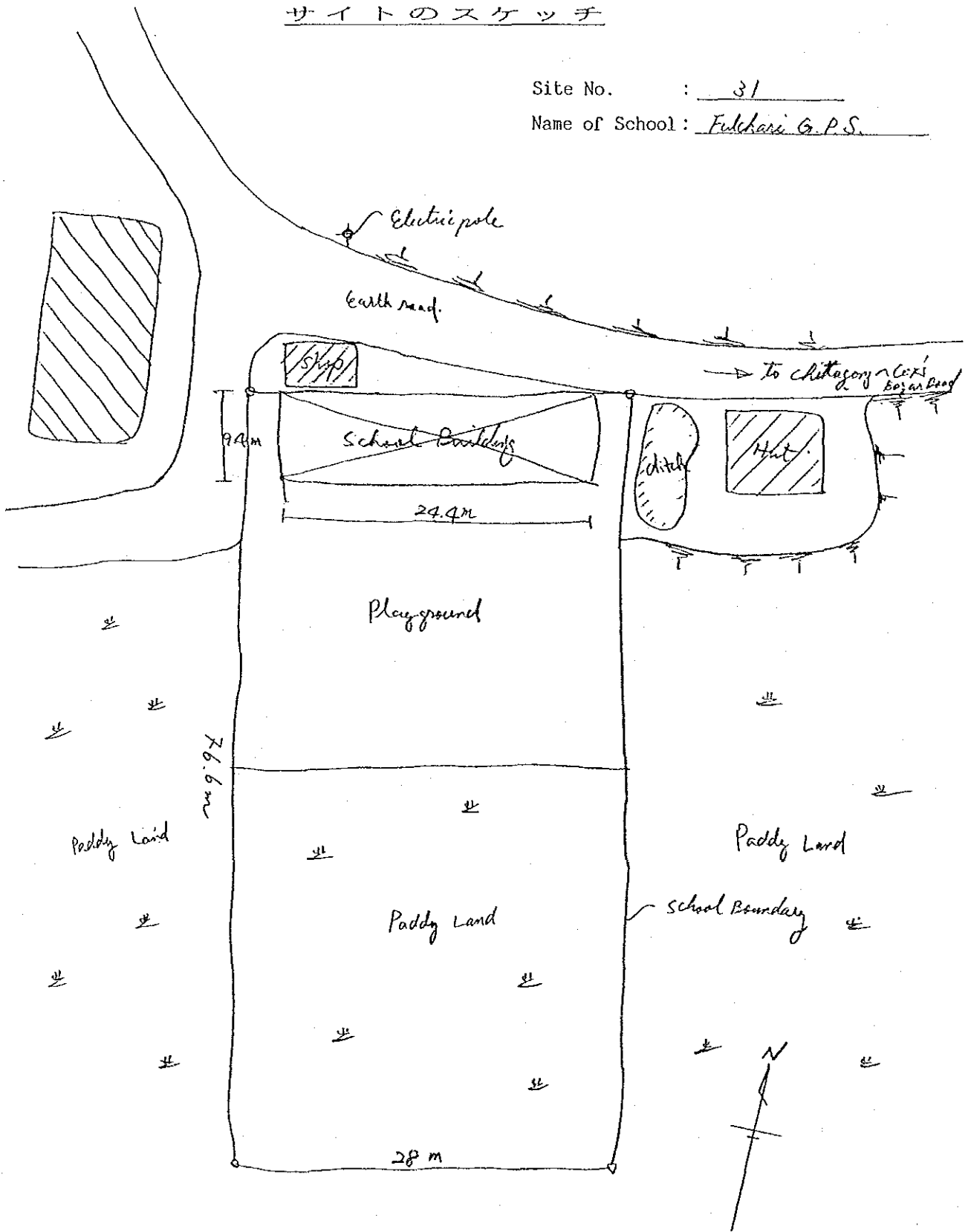

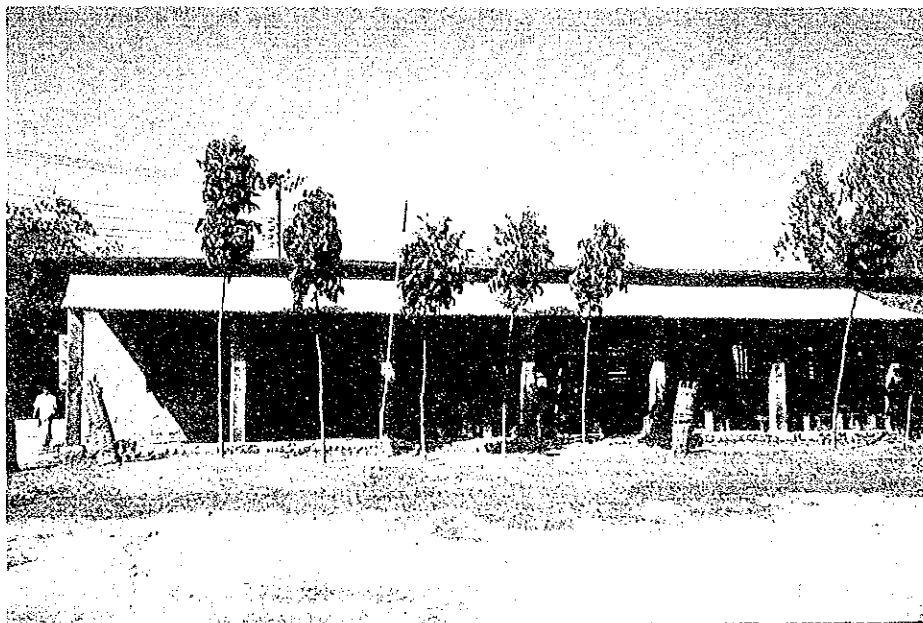

学校敷地全景

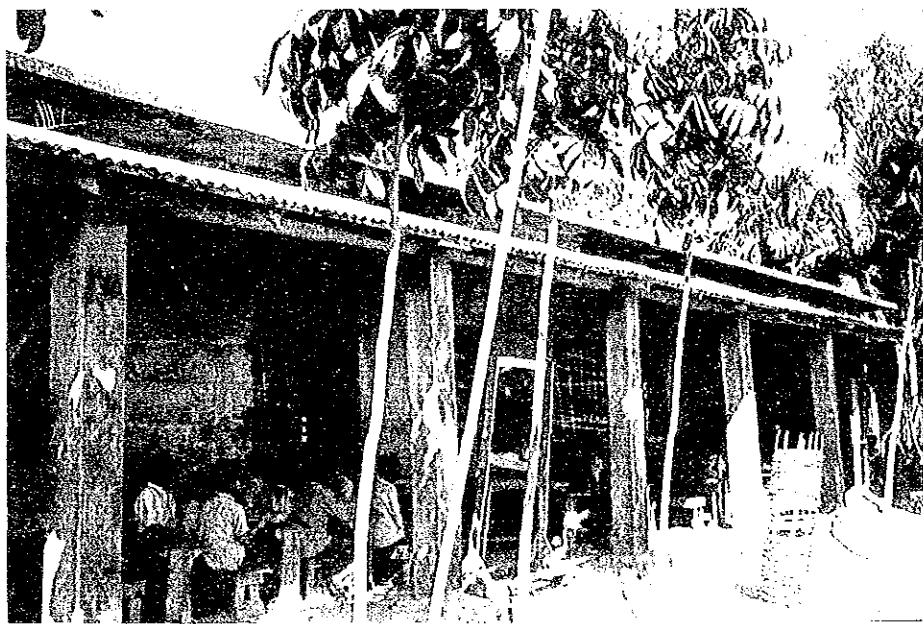

校舎全景

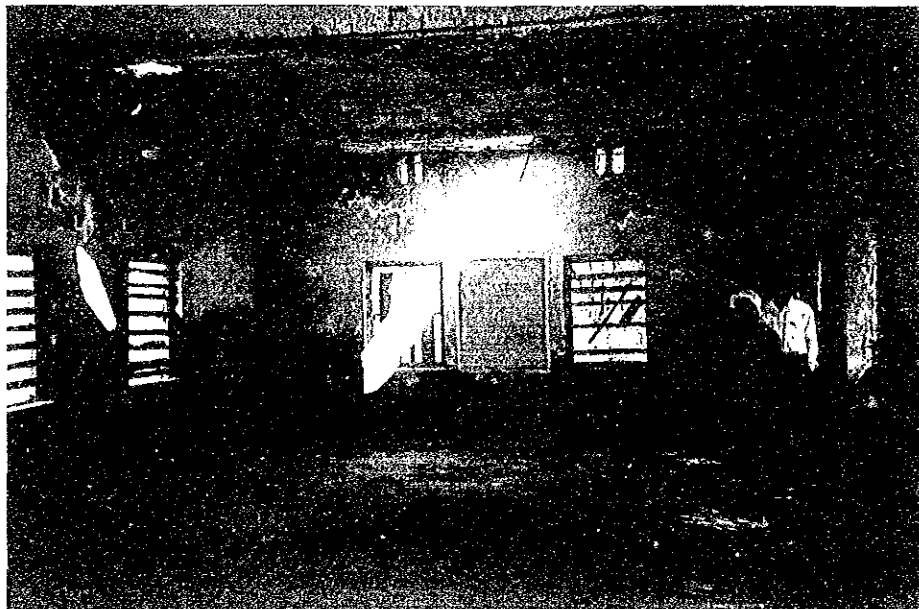

教室内の状況



付属施設の状況

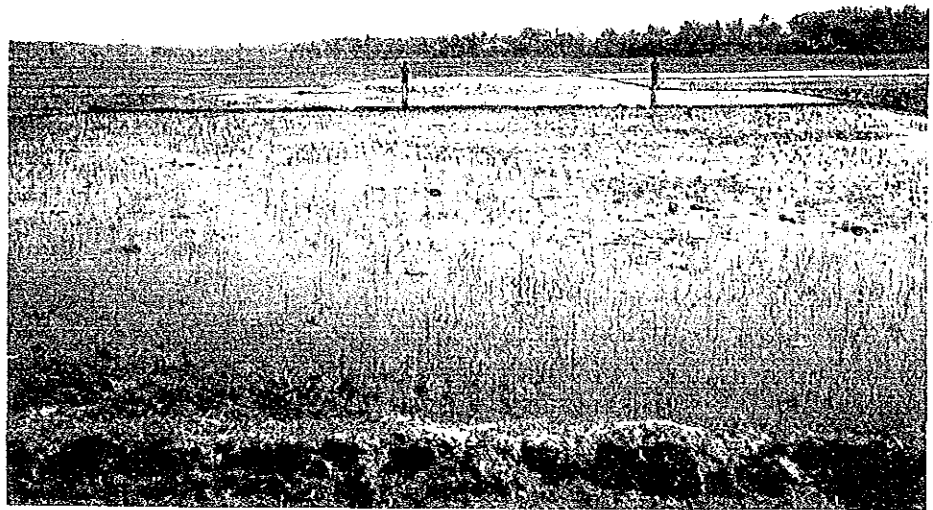

学校周辺の地形・状況



周辺の道路状況

サイト状況確認調査チェック・リスト

(Date: 1994/ 2/ 5)

1. Site No. 32
2. Name of School: Khotakhali G.P.S.
3. Site Location : District; Cox's Bazar Thana ; Chokoria
Union ; Khotakhali Village; Khotakhali
4. Interviewee : Name ; Affiliation;
5. Accessibility
 - 1) Nearest Station, Port, Main Road: Chittagong - Cox's Bazar Road Distance: 100m
 - 2) Road Conditions
 - Kind of Pavement: Earth, Gravel, Brick, Asphalt, Concrete,
 - Condition of Pavement: Good, Not so good, Bad
 - Road Width : 1.75 m
 - Passable Vehicle: Motor cycle, Rikisha, Sedan, Jeep, Truck(— ton)
 - Necessity for Repair of Road: Yes, No
 - Necessity for Repair of Bridges or Culverts: Yes, No
6. Conditions of School
 - 1) Name of Landowner : Government
 - 2) Area of School Site : m² (including Playground of m²)
 - 3) School Building : 2 no(s) (Floor Area: 14.75 m × 5.4 m = 80.8 m²)
 - 4) Type of Building : RC, Brick, Wooden 191.8 m²
 - 5) Building Conditions : Good, Not so good, Bad (30 years after built)
 - 6) Layout of Building : Class Room ; / nos (m × m)
Teacher's Room; / no(s) (m × m)
Other ; 0 no(s) (m × m)
 - 7) Number of Pupils : 416 nos (Single education, Two shift education)
(Class-1; 166 nos, Class-2; 95 nos, Class-3; 83 nos)
(Class-4; 51 nos, Class-5; 21 nos)
 - 8) Number of Drop-out : Class-1; 20 nos, Class-2; 21 nos, Class-3; 38 nos
Class-4; 24 nos, Class-5; 18 nos,
 - 9) Reasons of Drop-out : ① Economic , ② , ③
 - 10) Measures for 9) : ① Motivation to parents , ② , ③
 - 11) Number of Teachers : 8 nos
 - 12) Auxiliary Facilities: Well (Yes, No, if yes, Depth of Well; — m
with pump or not)
Toilet (Yes, No, if yes, common or separate)
Electricity (Yes, No)
 - 13) Material of Furniture: Desk(Facility Wood), Chair(Wood)
Locker(/) in Teachers' Room
 - 14) Number of School Aged Children
within School Attendance Area: 802 nos (Radius; 3 km)

Regarding School Building (A)

15) Maintenance of Building: Place; Roof (^{no leakage} Leaking or rain?), Piller (^{no efflorescence} Efflorescence of concrete?), Wall (^{peeled but dirty, w. cleaned} Color painting?), Window (^{with filled} Window door fitting?),
 Method; Name of organization, Organizational ^{DPO} LGED unit for maintenance (H.Q., District, ^{Thana Educational Committee} Thana of school), Procedure for repair (Requesting, Patrol by engineer-when)

7. Surrounding Conditions

- 1) Population within 1.5km Radius: 6,663 nos (1,666 families)
 2) Distance to Neighbouring Primary School : 1.5 km
 3) Distance to Neighbouring Cyclone shelter ^{Non-existing} : — km
 4) Neighbouring Killa : Distance from the School; m
 Size(Top); m x m, Height; m
^{non-existing} Progress Ratio; %
 5) Topographic Conditions Nearby :
 (Obstruction for School Attendance or Evacuation at Cyclone Time) ^{No objection}
 6) Neighbouring Warning System : Warning organization; BDRCS.
 for Cyclone Measure of warning; ^{Megaphone on foot}
 Kind of signal; ^{Level 1/2/3, 3 or more for evacuation}
 7) Max. Damage by Cyclo : Death Toll; 800 nos in 1963.
 Houses Brokened; 75/nos
 Damage of Crops; —ha (100%)
 (Surge Height 3.5 m)

8. Number of Livestock within 1.5km Radius

Cow : = 3300
 Goat/sheep : = 3300

8. Other Remarks

1. School Building (B) is so old that it should be demolished.
2. A access road for construction should be constructed to detour the market area.

サイトまでの案内図

Site No.: 32

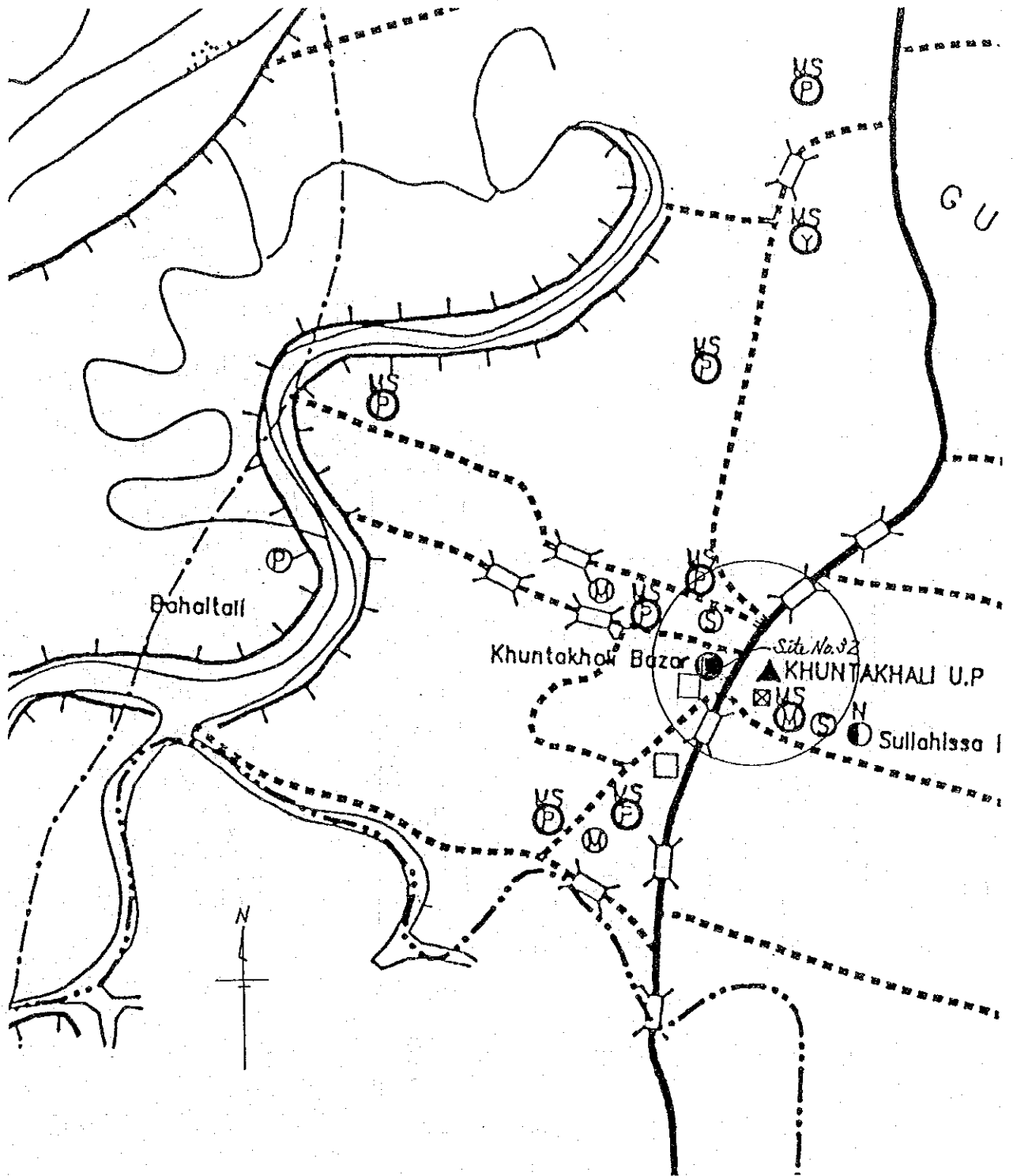

サイトのスケッチ

Site No. : 32

Name of School : Khatkhali G.P.S.

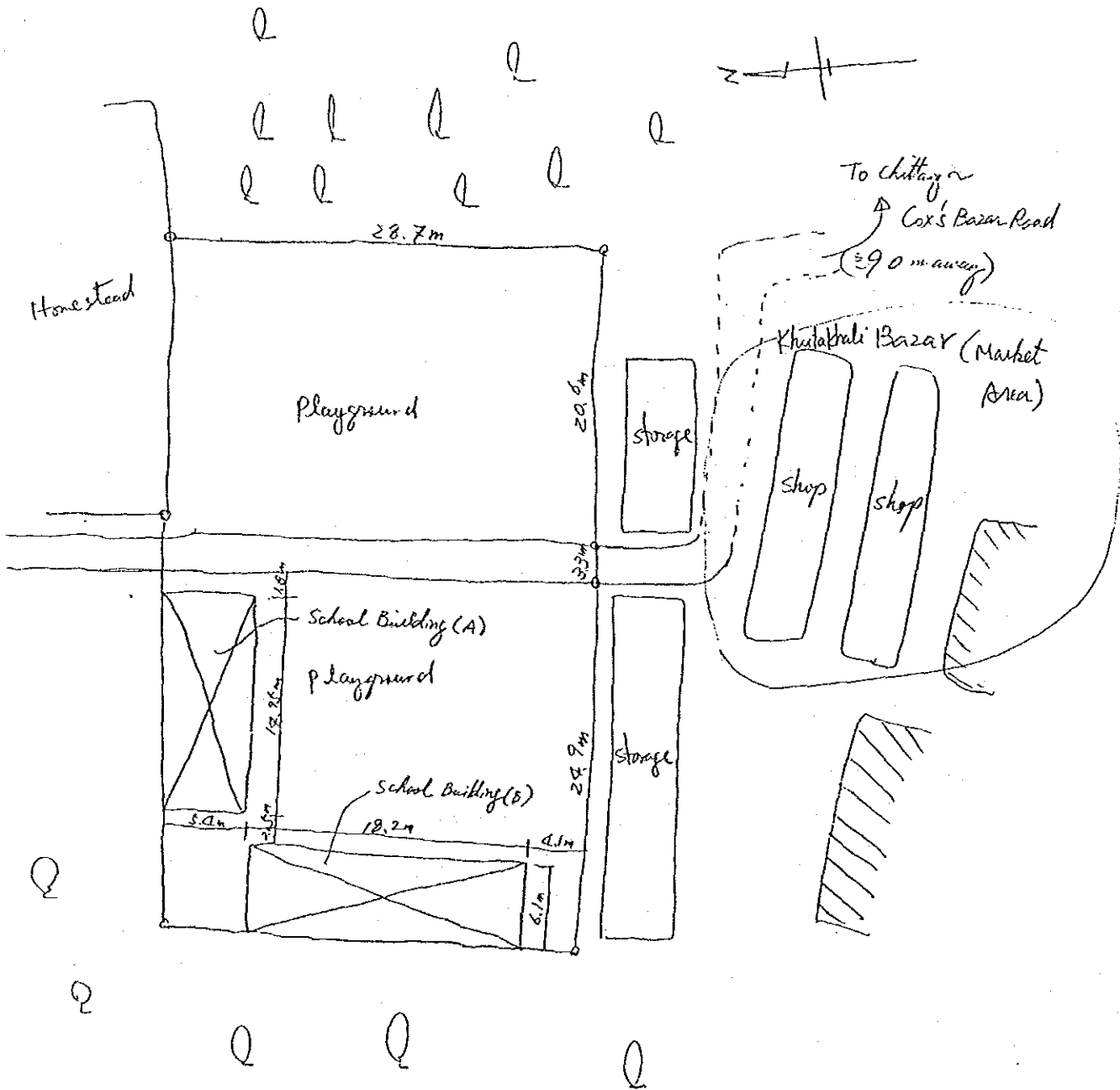

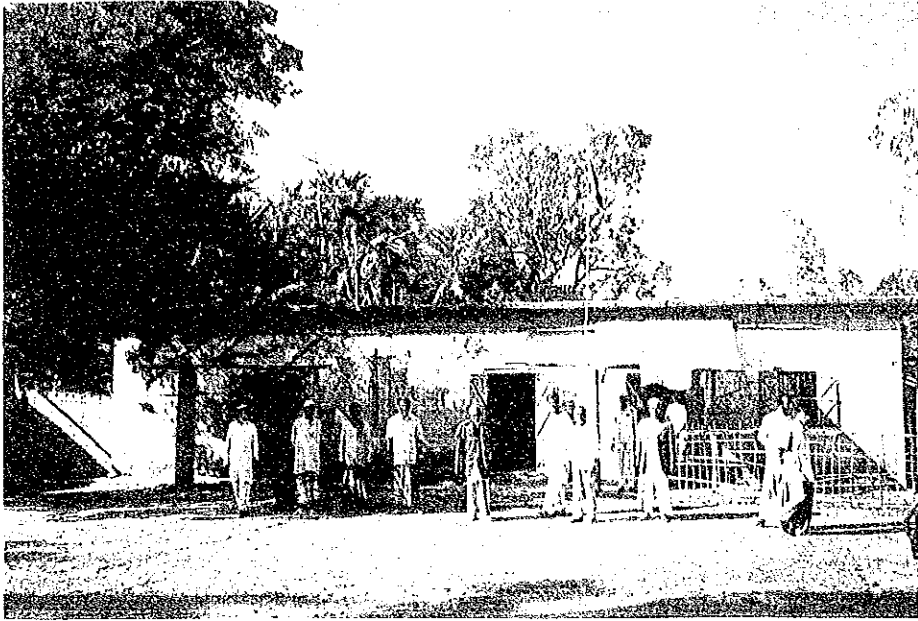

校舎全景(A)

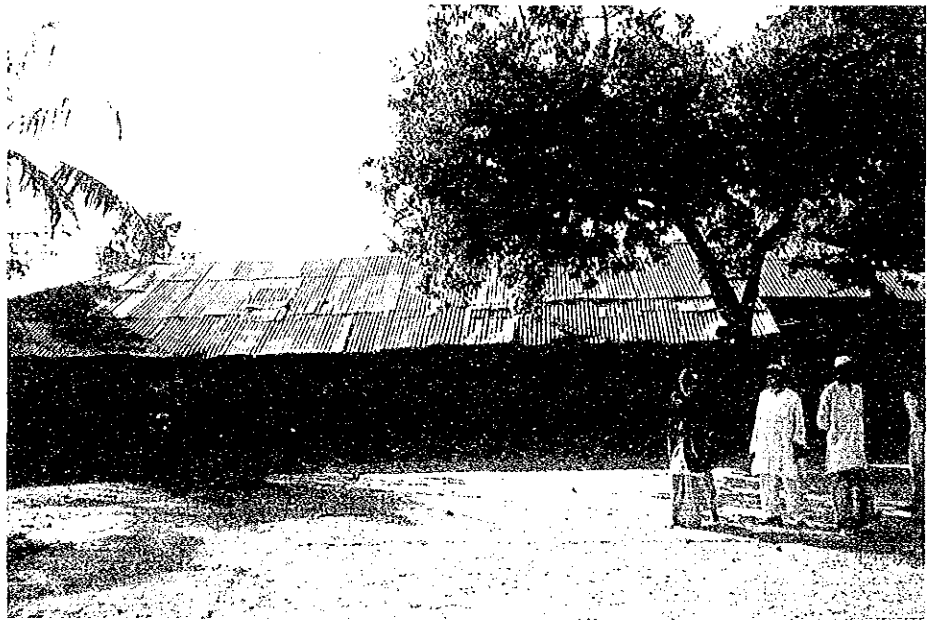

校舎全景(B)



教室内の状況(A)

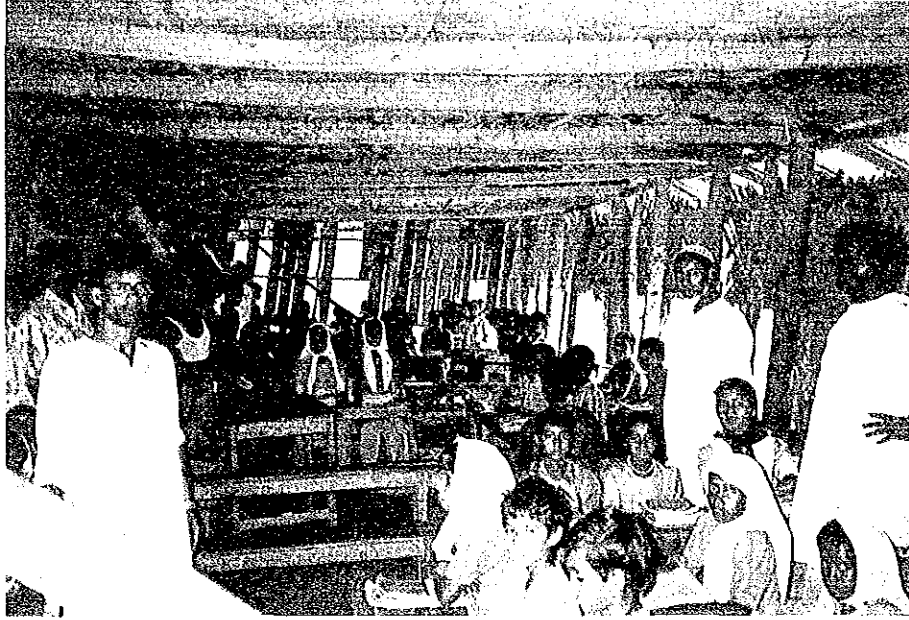

教室内の状況



学校周辺の地形・状況

サイト状況確認調査チェック・リスト

(Date: 1994/ 2/6)

1. Site No. 33
2. Name of School: Maddaya Magnama G.P.S.
3. Site Location : District; Cox's Bazar Thana ; Chakoria
Union ; Magnama Village; Maddaya Magnama
4. Interviewee : Name ; Mr. Zahurul Hogue
5. Accessibility
 - 1) Nearest Station, Port, Main Road: Chittagong Cox's Bazar Road Distance: $\frac{27.6}{4.4} \text{ km} = 32 \text{ km}$
 - 2) Road Conditions
 - Kind of Pavement: ~~Earth~~, Gravel, ~~Brick~~, Asphalt, Concrete, ~~Concrete~~
 - Condition of Pavement: ~~Good~~ (4.4 km), Not so good, ~~Bad~~ (27.6 km)
 - Road Width : m
 - Passable Vehicle: Motor cycle, Rikisha, Sedan, Jeep, Truck (20 ton) (4.4 km) (27.6 km)
 - Necessity for Repair of Road: ~~Yes~~ (4.4 km), No, (27.6 km)
 - Necessity for Repair of Bridges or Culverts: Yes, No
6. Conditions of School
 - 1) Name of Landowner :
 - 2) Area of School Site : 1960.4 m² (including Playground of m²)
 - 3) School Building : / no(s) (Floor Area; 13.7 m x 6.9 m = 230.2 m²)
(Newly Proposed Site)
 - 4) Type of Building : RC, Brick, Wooden
 - 5) Building Conditions : Good, Not so good, Bad (30 years after built)
 - 6) Layout of Building : Class Room ; / nos (m x m)
Teacher's Room; / no(s) (m x m)
Other ; - no(s) (m x m)
 - 7) Number of Pupils : 258 nos (Single education, Two shift education)
(Class-1; 125 nos, Class-2; 93 nos, Class-3; 102 nos)
(Class-4; 64 nos, Class-5; 54 nos)
 - 8) Number of Drop-out : Class-1; 15 nos, Class-2; 12 nos, Class-3; 8 nos
Class-4; 6 nos, Class-5; 2 nos,
 - 9) Reasons of Drop-out : ① Economic , ② , ③ -
 - 10) Measures for 9) : ① Motivation provided , ② , ③ -
 - 11) Number of Teachers : 6 nos
 - 12) Auxiliary Facilities: Well (Yes, No, if yes, Depth of Well; m
with pump or not)
Toilet (Yes, No, if yes, common or separate)
Electricity (Yes, No)
 - 13) Material of Furniture: Desk (Wood), Chair (Wood)
Locker (-)
 - 14) Number of School Aged Children
within School Attendance Area: 654 nos (Radius; 2.0 km)

Primary
 The school building is so deteriorated that it is not used now.
 15) Maintenance of Building: Place; Roof (Leaking of rain?), Pillar (Exfoliate of concrete?), Wall (Color painting?), Window (Window-door fitting?),
 Method; Name of organization, Organizational unit for maintenance (H.Q., District, Thana or school), Procedure for repair (Requesting, Patrol by engineer-when)
severely ex-foliated
Wall peels off
Roof broken
through than Education Committee
by School Management Committee

7. Surrounding Conditions

1) Population within 1.5km Radius: 8,000 nos (2,000 families)

2) Distance to Neighbouring

Primary School : 2.0 km

3) Distance to Neighbouring

Cyclone shelter : 2.0 km (Sandi Fund)

4) Neighbouring Killa : Distance from the School; m

Size (Top); m x m, Height; m

Non-spiriting Progress Ratio; %

5) Topographic Conditions Nearby :

(Obstruction for School Attendance or Evacuation at Cyclone Time) *Road conditions get bad in the rainy season.*

6) Neighbouring Warning System : Warning organization; BDRCS

for Cyclone

Measure of warning; Megaphone by P. Kishor.

Kind of signal; Level 12/10, 8 or more for evacuation.

7) Max. Damage by Cyclo

: Death Toll; 2,600 nos (in 1963)

Houses Brokened; - nos (100%)

Damage of Crops; ha (100%)

(Surge Height 6.1 m)

8. Number of Livestock within 1.5km Radius

Cow } 5000 nos
sheep
goat

8. Other Remarks

Primary
 The school building is too deteriorated to be used as facilities for education. It can be regarded as a abandoned building.

The new shelter-cum-primary school will be constructed in the newly proposed site.

(Now the primary school and High school are situated in the same premises.)

サイトまでの案内図

Site No.: 33

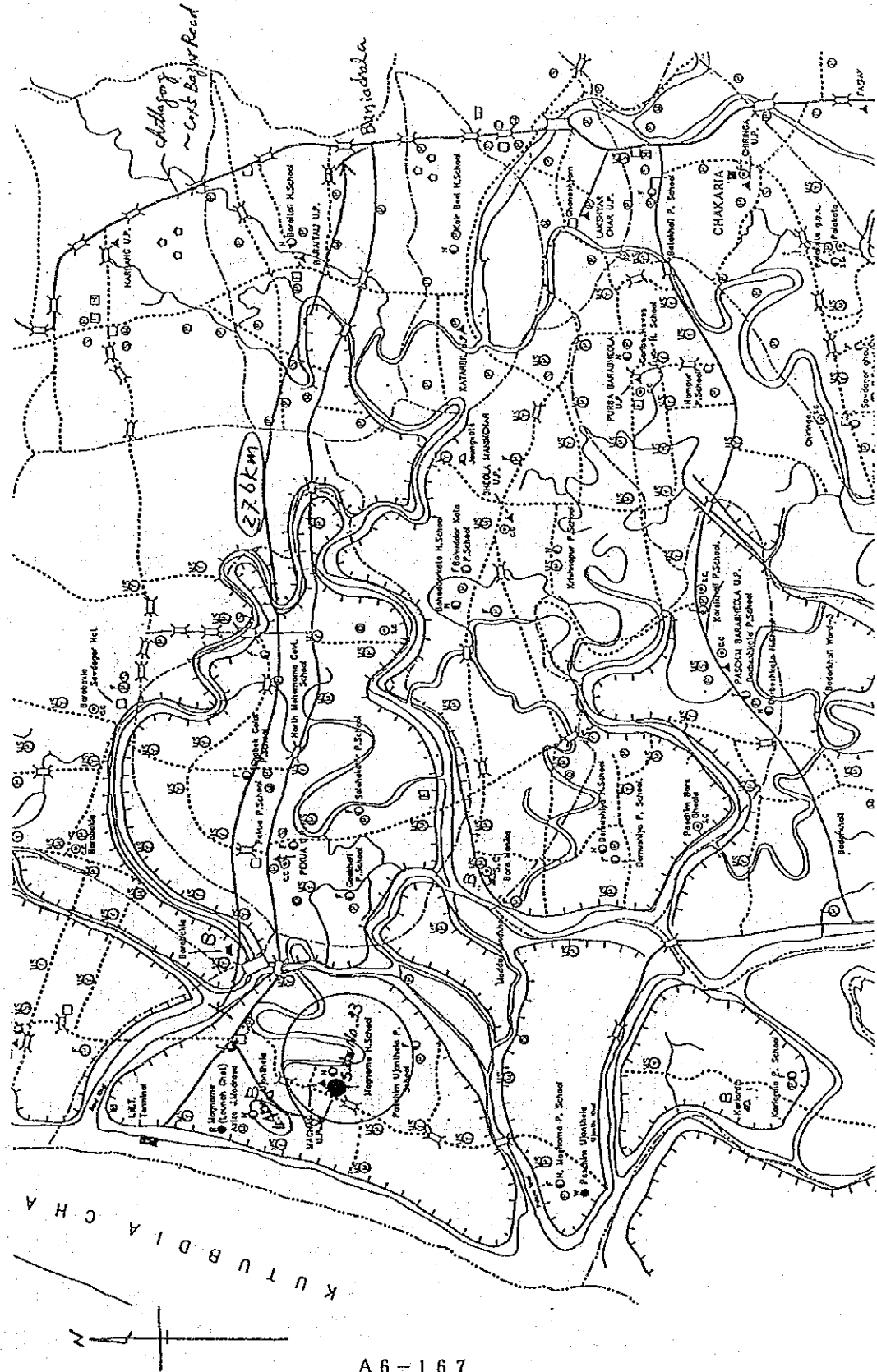

サイトのスケッチ

Site No. : 33

Name of School : Meddaja Magrawa G.P.S.

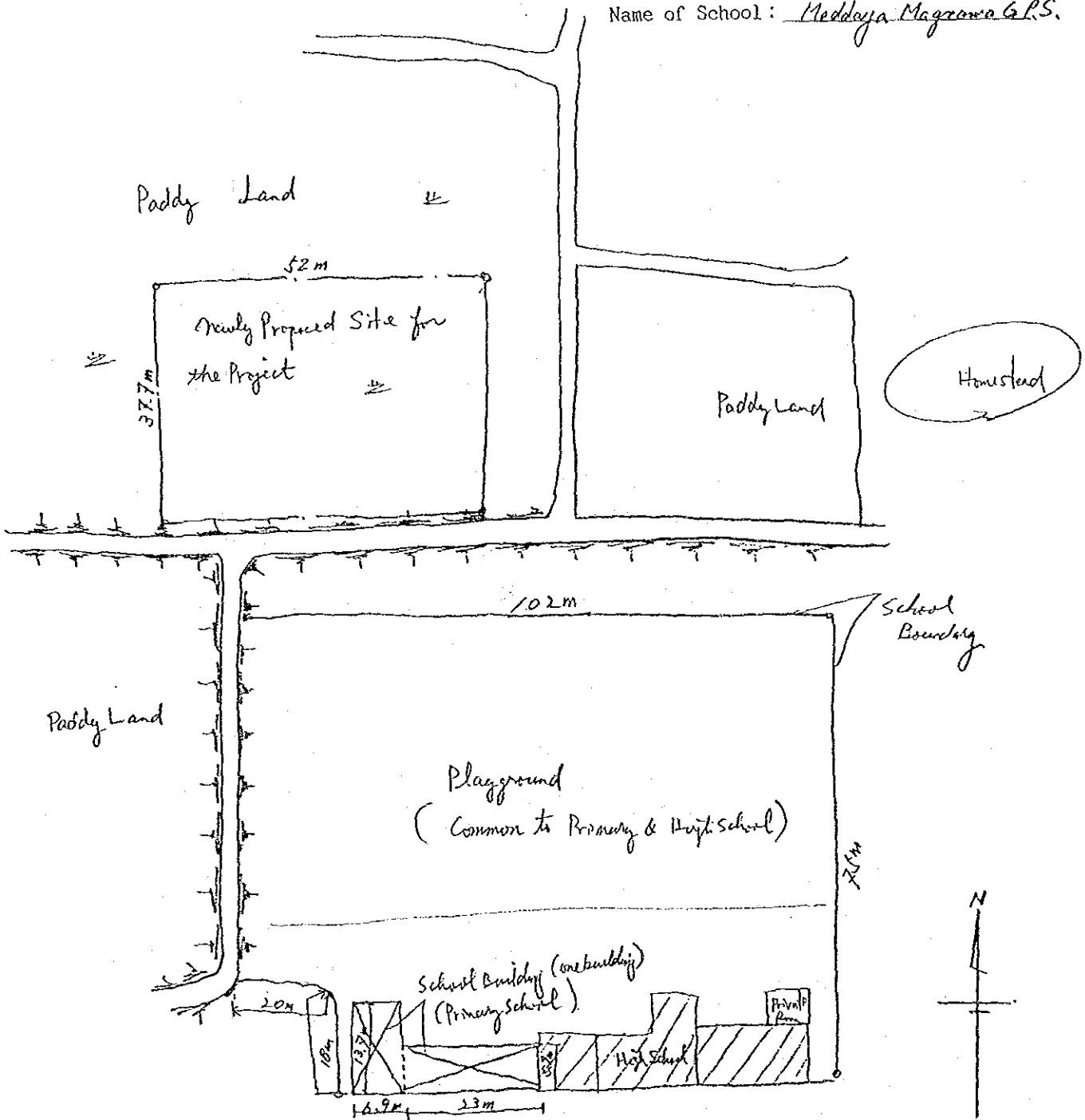

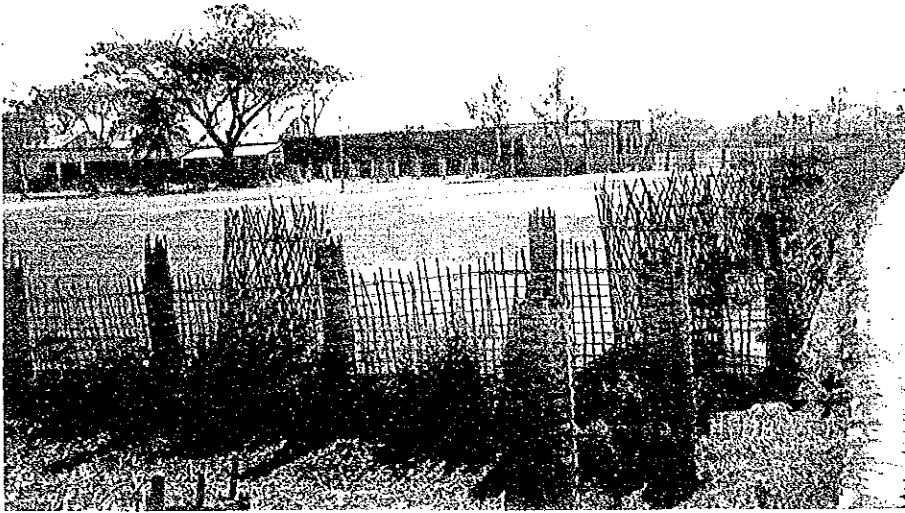

学校敷地全景

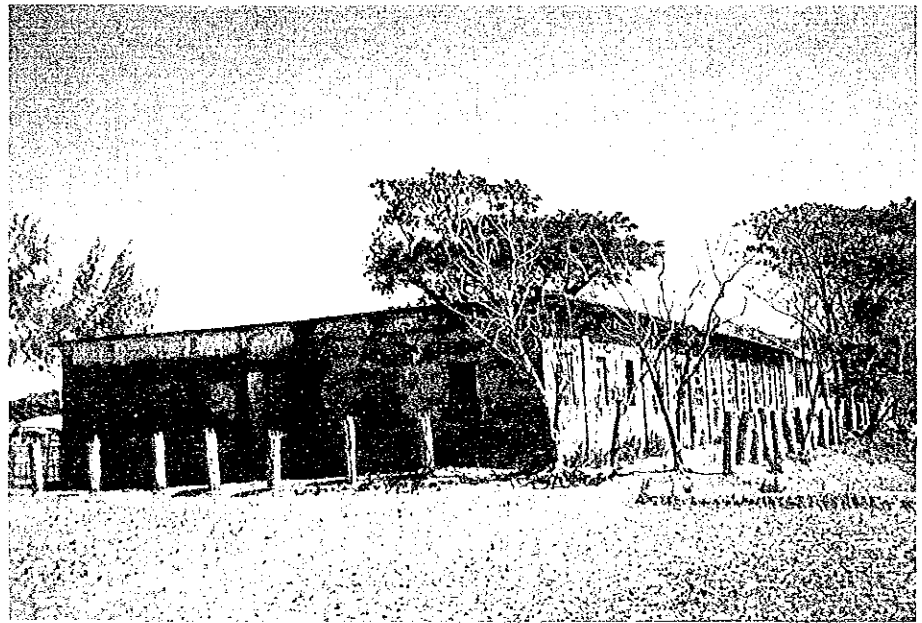

校舎全景



教室内の状況

1944年 2月 5日



新たに提案された
シェルター兼小学校
建設サイト



周辺の道路状況

サイト状況確認調査チェック・リスト

(Date: 1994/2/6)

1. Site No. 34
2. Name of School: *Sutachura G.P.S.*
3. Site Location : District; *Cox's Bazar* Thana ; *Chokoria*
 Union ; *Magnama* Village; *Sutachura*
4. Interviewee : Name ; *Mr. Md. Idris*
 Head Master of School
5. Accessibility
 - 1) Nearest Station, Port, Main Road: *Chittagong* ~ Distance: *27* km
 - 2) Road Conditions
Cox's Bazar Road.
 - Kind of Pavement: Earth, Gravel, Brick, Asphalt, Concrete,
 - Condition of Pavement: Good, Not so good, ^(27 km) Bad,
 - Road Width : m
 - Passable Vehicle: Motor cycle, Rikisha, Sedan, Jeep, Truck (20 ton)
 - Necessity for Repair of Road: Yes, No, ^(ox foot) ^(2 km)
 - Necessity for Repair of Bridges or Culverts: Yes, No,
6. Conditions of School
 - 1) Name of Landowner : *Government*
 - 2) Area of School Site : *3,978* m² (including Playground of *2,600* m²)
 - 3) School Building : *1* no(s) (Floor Area; *22.95* m × *6* m = *143.7* m²)
 - 4) Type of Building : RC, Brick, Wooden
 - 5) Building Conditions : Good, Not so good, Bad (*20* years after built)
 - 6) Layout of Building : Class Room ; *1* nos (m × m)
 Teacher's Room; *0* no(s) (m × m)
 Other ; *0* no(s) (m × m)
 - 7) Number of Pupils : *370* nos (Single education, Two shift education)
 (Class-1; *20* nos, Class-2; *56* nos, Class-3; *47* nos)
 (Class-4; *37* nos, Class-5; *25* nos)
 - 8) Number of Drop-out : Class-1; *20* nos, Class-2; *8* nos, Class-3; *6* nos
 Class-4; *40* nos, Class-5; *2* nos,
 - 9) Reasons of Drop-out : ① *Economic*, ② _____, ③ _____
 - 10) Measures for 9) : ① *Motivation*, ② _____, ③ _____
 - 11) Number of Teachers : *3* nos ^{to parents}
 - 12) Auxiliary Facilities: Well (Yes No, if yes, Depth of Well; *177* m
 with pump or not)
 Toilet (Yes, No if yes, common or separate)
 Electricity (Yes, No)
 - 13) Material of Furniture: Desk(^{Facilities} *Wood*), Chair(*Wood*)
 Locker(*-*)
 - 14) Number of School Aged Children
 within School Attendance Area: *630* nos (Radius; *3.5* km)

15) Maintenance of Building: Place; Roof (~~Leaking of rain?~~ ^{Partially rusted}), Pillar (~~Exfoliate~~ ^{Wooded pillar} of concrete?), Wall (~~Color-painting?~~ ^{Collapsed}), Window (~~Window door fitting?~~ ^{No windows})
 Method; Name of organization, Organizational unit for maintenance (H.Q., District, Thana or school), Procedure for repair (~~Requesting~~ ^{Requesting through Thana Education Committee}), Patrol by engineer=~~when~~ ^{by School Management Committee}

7. Surrounding Conditions

- 1) Population within 1.5km Radius: 6,000 nos
- 2) Distance to Neighbouring Primary School : 2.5 km
- 3) Distance to Neighbouring Cyclone shelter : — km ^{non-existing}
- 4) Neighbouring Killa : Distance from the School; ~~m~~
 Size(Top); ~~m x m~~, Height; ~~m~~
^{Non-existing} Progress Ratio; ~~%~~
- 5) Topographic Conditions Nearby :
 (Obstruction for School Attendance or Evacuation at Cyclone Time) ^{Road is inundated in the rainy season.}
- 6) Neighbouring Warning System : Warning organization; ^{Radio Information}
 for Cyclone Measure of warning; ~~do~~
 Kind of signal; ^{Level 1/2, 3 or more evacuation}
- 7) Max. Damage by Cyclo : Death Toll; ^{1800 nos in 1991. due to no cyclone shelter}
 Houses Brokened; ~~— nos (100%)~~
 Damage of Crops; ~~— ha (100%)~~
 (Surge Height 9.0 m)

8. Number of Livestock within 1.5km Radius

10,000 nos. of livestock (cow, goat, sheep) were killed by 1991 cyclone.
 There is few livestock in the vilage now.

8. Other Remarks

サイトまでの案内図

Site No.: 34

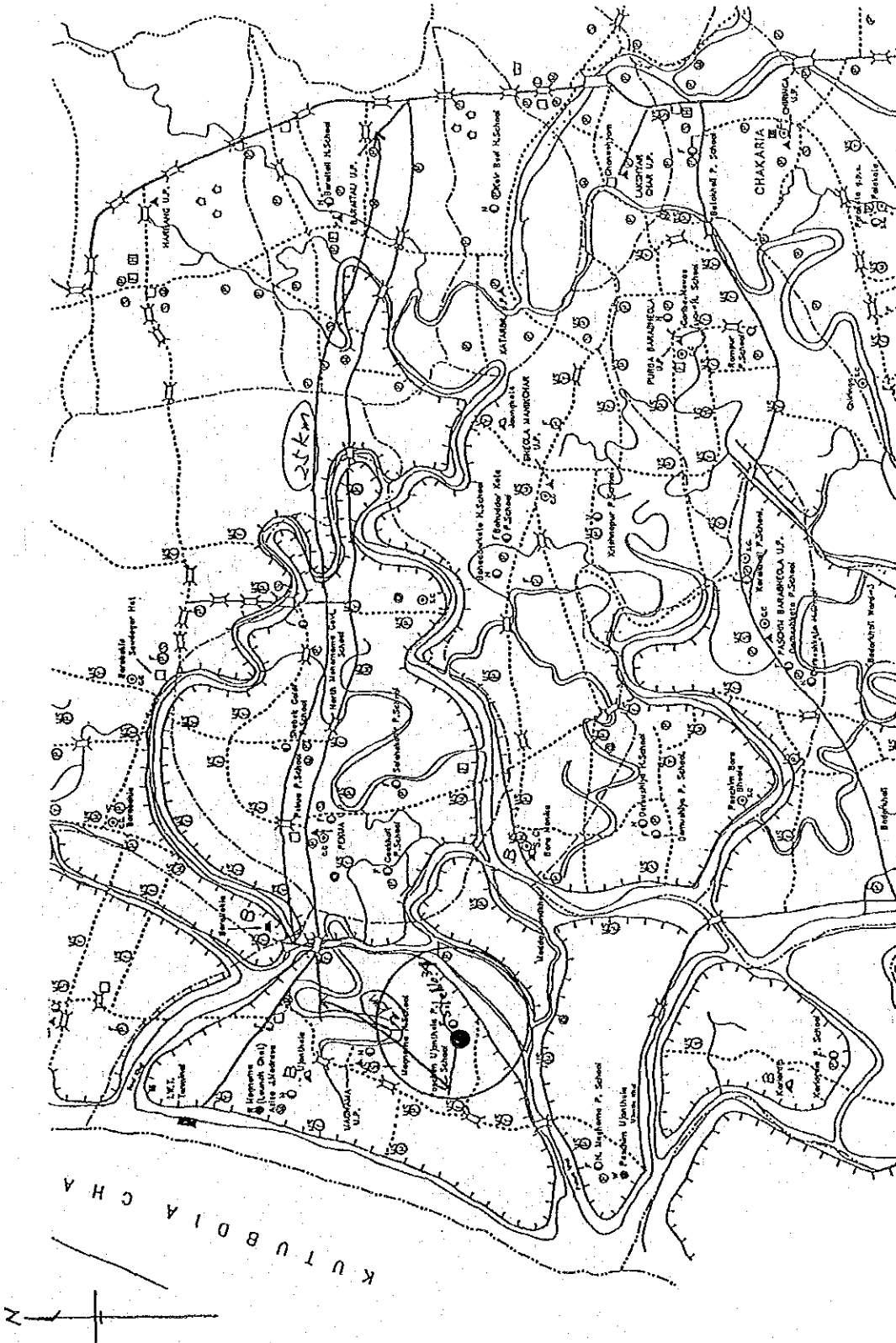

A6-175

サイトのスケッチ

Site No. : 34

Name of School : Sutaclura G.P.S.

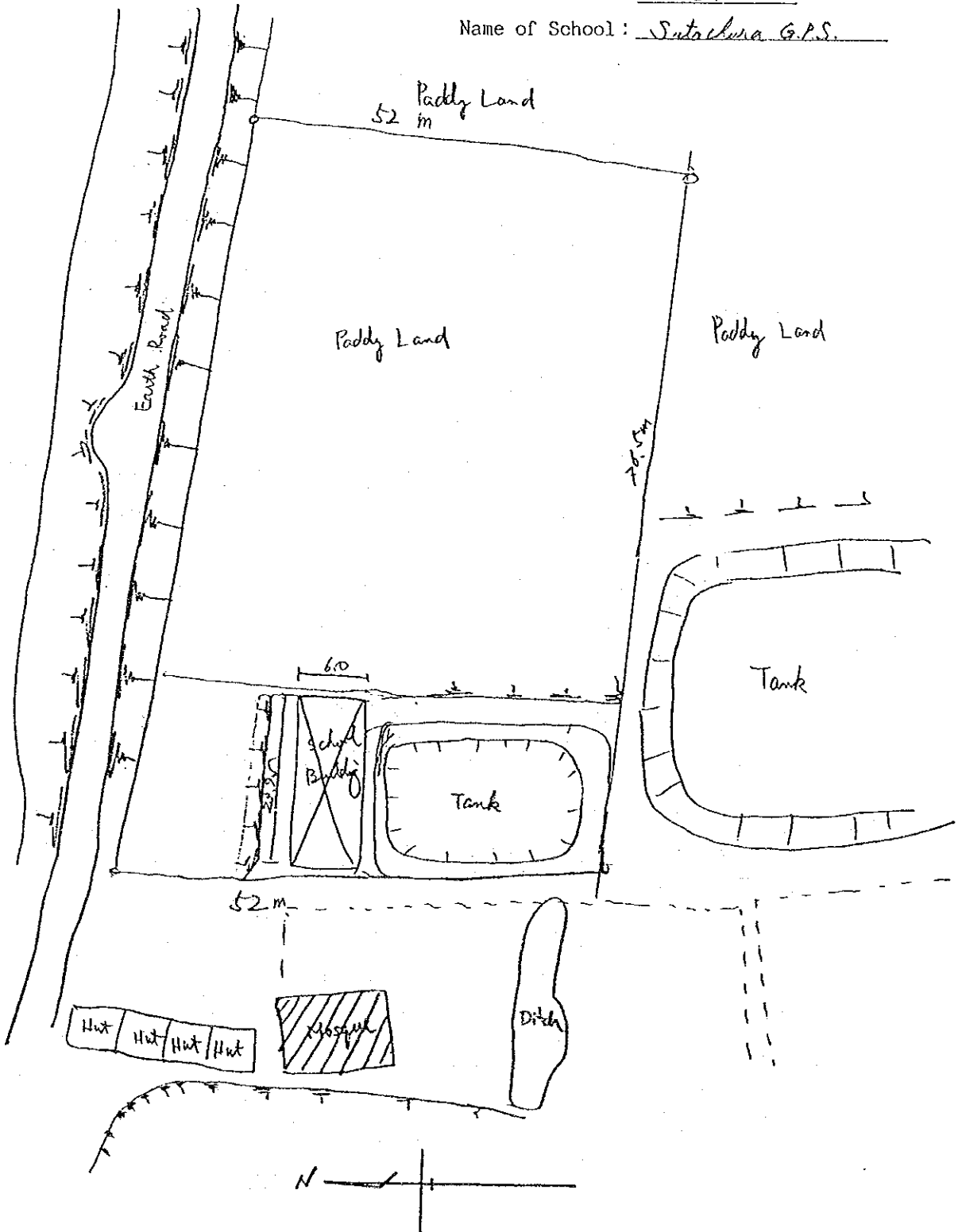



学校敷地全景



校舎全景

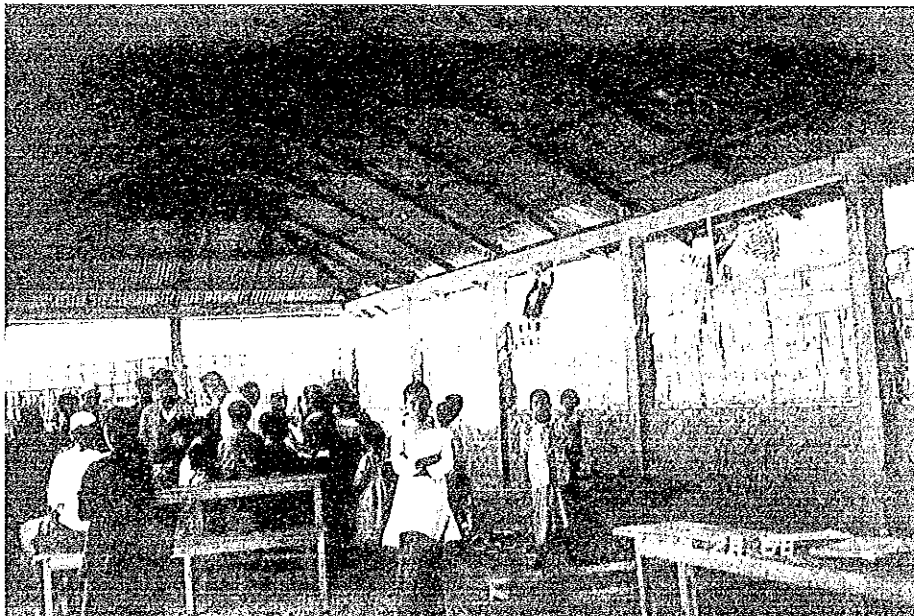

教室内の状況

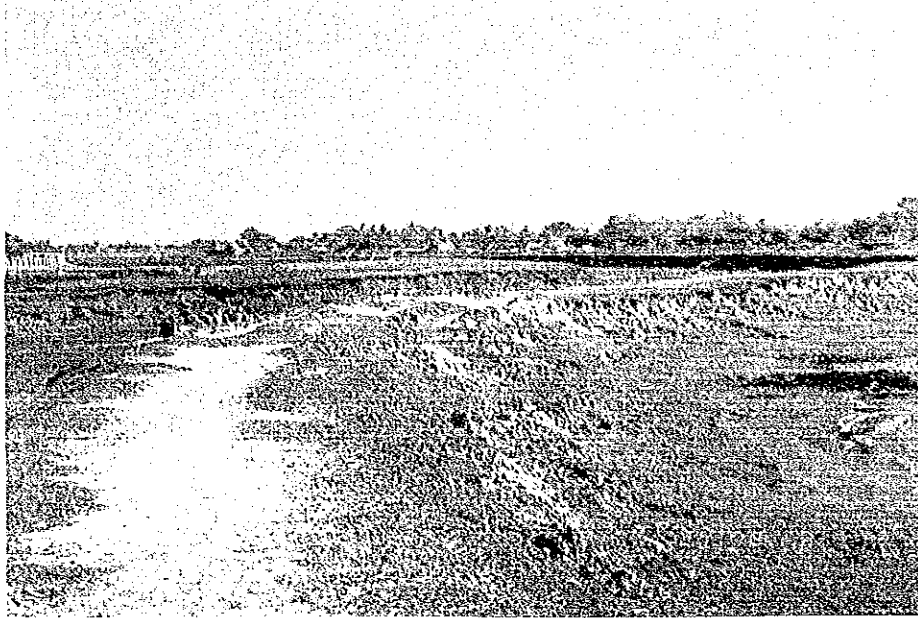

学校周辺の地形・状況



周辺の道路状況

サイト状況確認調査チェック・リスト

(Date: 1994/2/6)

1. Site No. 35
2. Name of School: Ring Bong G.P.S.
3. Site Location : District; Cox's Bazar Thana ; Chokoria
Union ; Dulakhazara Village; Ring Bong
4. Interviewee : Name ; Mr. Abul Quasem
Head Master of School
5. Accessibility
 - 1) Nearest Station, Port, Main Road: Chittagong ~ Distance: 1.0 km
Cox's Bazar Road
 - 2) Road Conditions
 - Kind of Pavement: Earth, Gravel, Brick, Asphalt, Concrete,
 - Condition of Pavement: Good, Not so good, Bad,
 - Road Width : 2.5 m
 - Passable Vehicle: Motor cycle, Rikisha, Sedan, Jeep, Truck (10 ton)
 - Necessity for Repair of Road: Yes, No,
 - Necessity for Repair of Bridges or Culverts: Yes, No,
6. Conditions of School
 - 1) Name of Landowner : Government
 - 2) Area of School Site : 3864 m² (including Playground of 600 m²)
 - 3) School Building : 1 no(s) (Floor Area: 12 m x 12.7 m = 146.4 m²)
 - 4) Type of Building : RC, Brick, Wooden 13.5 1.5
 - 5) Building Conditions : Good, Not so good, Bad (< years after built)
 - 6) Layout of Building : Class Room ; 3 nos (m x m)
Teacher's Room; 1 no(s) (m x m)
Other ; - no(s) (m x m)
 - 7) Number of Pupils : 371 nos (Single education, Two shift education)
(Class-1; 96 nos, Class-2; 97 nos, Class-3; 33 nos)
(Class-4; 27 nos, Class-5; 18 nos)
 - 8) Number of Drop-out : Class-1; 10 nos, Class-2; 7 nos, Class-3; / nos
Class-4; / nos, Class-5; / nos,
 - 9) Reasons of Drop-out : ① Economic , ② - , ③ -
 - 10) Measures for 9) : ① Motivation to present , ② - , ③ -
 - 11) Number of Teachers : 4 nos
 - 12) Auxiliary Facilities: Well (Yes, No, if yes, Depth of Well; m
with pump or not)
Toilet (Yes, No, if yes, common or separate)
Electricity (Yes, No,)
 - 13) Material of Furniture: Desk(Wood), Chair(Wood)
Locker(Steel) none in Teachers' Room.
 - 14) Number of School Aged Children
within School Attendance Area: 539 nos (Radius; 2. km)

15) Maintenance of Building: Place; Roof (^{no rust, no leakage} Leaking of rain?), Pillar (^{no exfoliation} Exfoliate of concrete?), Wall (^{Painted but no clearing} Color painting?), Window (^{all fitted} Window door fitting?),
 Method; Name of organization, Organizational LGED unit for maintenance (H.Q., District, ^{through Thane Education Committee} Thana or school), Procedure for repair (Requesting, Patrol by engineer=when) ^{by School Management Committee}

7. Surrounding Conditions

- 1) Population within 1.5km Radius: 5,000 nos
- 2) Distance to Neighbouring Primary School : 4 km
- 3) Distance to Neighbouring Cyclone shelter : 20 km
- 4) Neighbouring Killa : Distance from the School; _____ m
 Size(Top); _____ m x _____ m, Height; _____ m
^{Non-existing} Progress Ratio; _____ %
- 5) Topographic Conditions Nearby : ^{though there is a hilly area behind the site which can be used as a killa.}
 (Obstruction for School Attendance or Evacuation at Cyclone Time) ^{Road is inundated in the rainy season.}
- 6) Neighbouring Warning System : Warning organization; ^{NO warning system in 1991.}
 for Cyclone Measure of warning; ^{Now BDRCS covers this area.}
 Kind of signal; ^{Megaphone on Foot}
^{Level in % for more for evacuation.}
- 7) Max. Damage by Cuyelo : Death Toll; ^{2,500 nos due to no warning system in 1991}
 in 1991 Houses Brokened; - nos (100%)
 Damage of Crops; - ha (100%)
 (Surge Height 5.5 m)

8. Number of Livestock within 1.5km Radius

Since all the livestock was killed by 1991 cyclone, now few livestock exist.

8. Other Remarks

There is a hilly area for evacuation at cyclone time just behind the site.

サイトまでの案内図

Site No.: 35

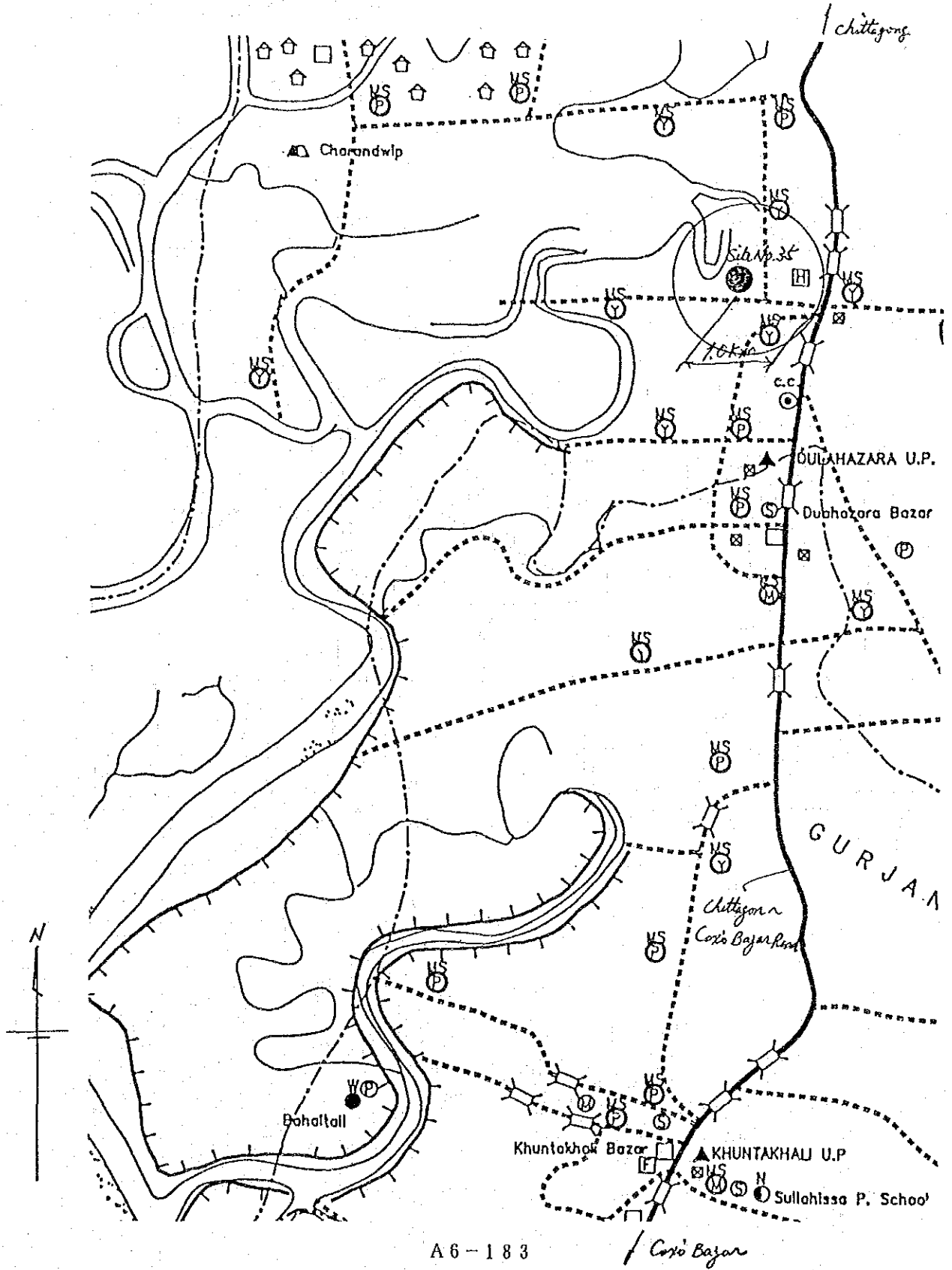

サイトのスケッチ

Site No. : 35

Name of School : Ring Bong G.P.S.

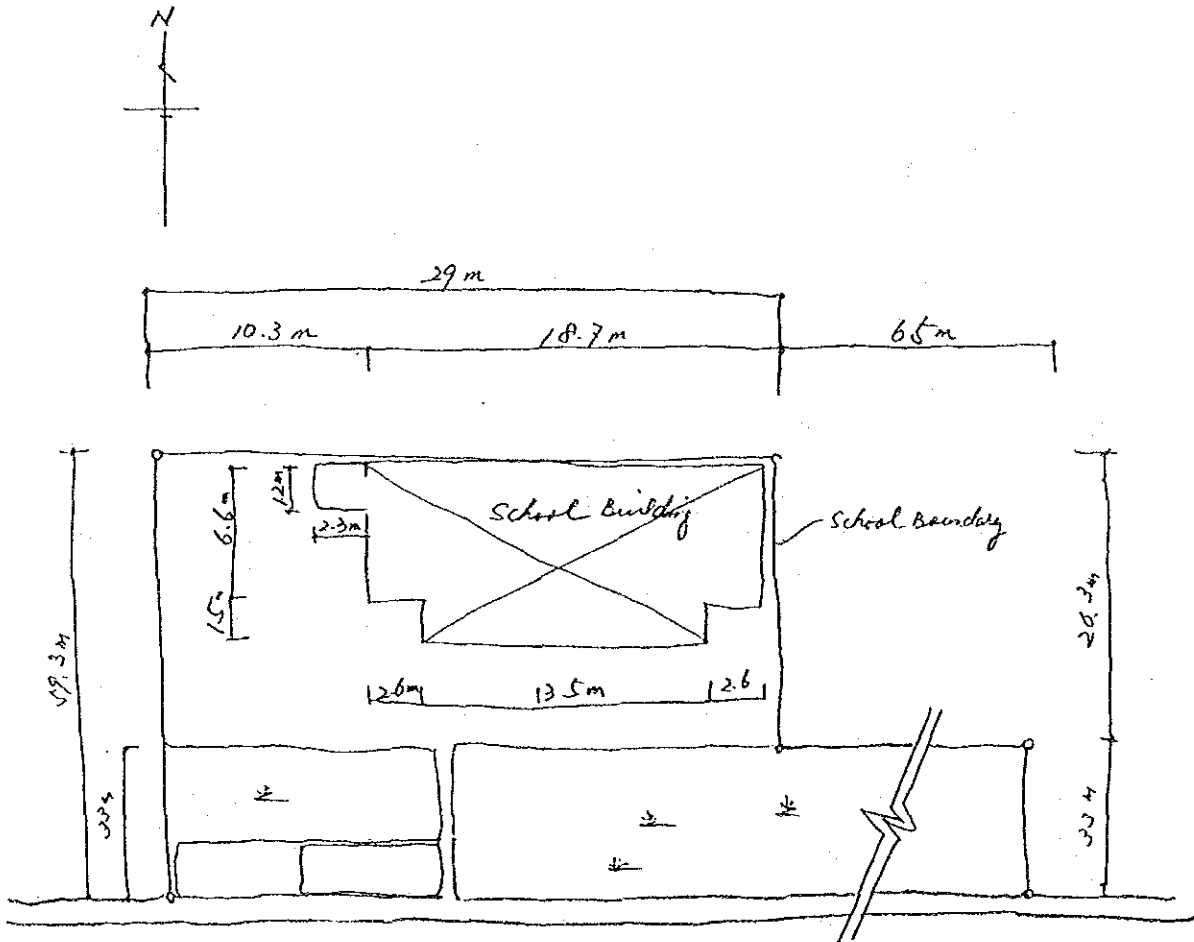



校舎全景



教室内の状況



学校周辺の地形・状況



周辺の道路状況