

No. 1

JAPAN INTERNATIONAL COOPERATION AGENCY(JICA)

LOCAL GOVERNMENT ENGINEERING DEPARTMENT,
MINISTRY OF LOCAL GOVERNMENT, RURAL DEVELOPMENT
AND COOPERATIVES,
THE PEOPLE'S REPUBLIC OF BANGLADESH

BASIC DESIGN STUDY REPORT
ON
THE PROJECT FOR THE CONSTRUCTION OF
MULTIPURPOSE CYCLONE SHELTERS (II)
IN
THE PEOPLE'S REPUBLIC OF BANGLADESH

(APPENDIX 6 RESULTS OF SITE CONDITIONS SURVEY
APPENDIX 7 RESULTS OF NATURAL CONDITIONS SURVEY)

JUNE , 1994

JAPAN ENGINEERING CONSULTANTS CO., LTD.

GRS
94-157-2

JICA

BASIC DESIGN STUDY REPORT ON THE PROJECT FOR THE CONSTRUCTION OF
MULTIPURPOSE CYCLONE SHELTERS (II) IN THE PEOPLE'S REPUBLIC OF BANGLADESH

APPENDIX 6
APPENDIX 7

JUNE, 1994

JAPAN ENGINEERING
CONSULTANTS

101

21.6

GRS

LIBRARY

94-157-2

282/8

JICA LIBRARY

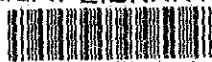

1121660131

国際協力事業団

28218

JAPAN INTERNATIONAL COOPERATION AGENCY(JICA)

LOCAL GOVERNMENT ENGINEERING DEPARTMENT,
MINISTRY OF LOCAL GOVERNMENT, RURAL DEVELOPMENT
AND COOPERATIVES,
THE PEOPLE'S REPUBLIC OF BANGLADESH

BASIC DESIGN STUDY REPORT
ON
THE PROJECT FOR THE CONSTRUCTION OF
MULTIPURPOSE CYCLONE SHELTERS (II)
IN
THE PEOPLE'S REPUBLIC OF BANGLADESH

(APPENDIX 6 RESULTS OF SITE CONDITIONS SURVEY
APPENDIX 7 RESULTS OF NATURAL CONDITIONS SURVEY)

JUNE , 1994

JAPAN ENGINEERING CONSULTANTS CO., LTD.

CONTENTS

Appendix 6 Results of Site Conditions Survey	A6-1
Appendix 7 Results of Natural Conditions Survey	A7-1
7.1 Topographic Survey	A7-1
7.2 Geological Survey	A7-33
7.2.1 Locations of Boring Holes	A7-35
7.2.2 Boring Log	A7-51
7.2.3 Assumed Geological Sections	A7-81
7.2.4 Summary of Laboratory Tests	A7-97
7.2.5 Grain Size Distribution	A7-109
7.2.6 Unconfined Compression Tests	A7-131

APPENDIX 6

RESULTS OF SITE CONDITIONS SURVEY

APPENDIX 6 RESULTS OF SITE CONDITIONS SURVEY

(1) Site Conditions Survey

The Government of Bangladesh has proposed a total of 50 candidate sites for the Project (II). The ministries concerned in Japan involved in the Project (II) examined and discussed the extent of the request and concluded that, in view of the likely implementation period for a Japanese grant aid project, the geographical distribution of the requested sites and the available period to complete the Basic Design Study, the selection of 23 sites located in the Chittagong and Cox's Bazar Districts, both of which are in the HRA, would be appropriate. A site survey would be conducted at these 23 sites with a view to selecting up to 15 priority sites and a natural conditions survey, etc. would then be conducted for these priority sites as part of the basic design for the planned facilities.

In short, 23 sites located in the Chittagong and Cox's Bazar Districts were selected (see Table A-7-1) out of the originally requested 50 sites for the survey to confirm the site conditions.

The site conditions survey was conducted at the 23 selected sites. In view of the fact that all the selected sites were primary school premises run by the government, the survey tried to identify the following details.

① Locational Conditions

- Site access
- Land ownership
- Site area

② Items Related to School Education

- State of building(s)
- Number of pupils and teachers
- State of drop-out
- Available educational fittings
- Auxiliary facilities
- Maintenance system

③ Items Related to Cyclones

- Population within a 1.5 km radius

- Distance to nearest cyclone shelter
- Actual cyclone damage in the past (number of casualties, damage to housing, damage to farming and storm surge height, etc.)
- Cyclone warning system in the neighbourhood
- Availability of killa(s) in the neighbourhood

The findings of the site conditions survey at each site are shown in the following check lists, photographs, etc.

Fig. A-7-1 Locations of 23 Sites Selected for Site Conditions Survey

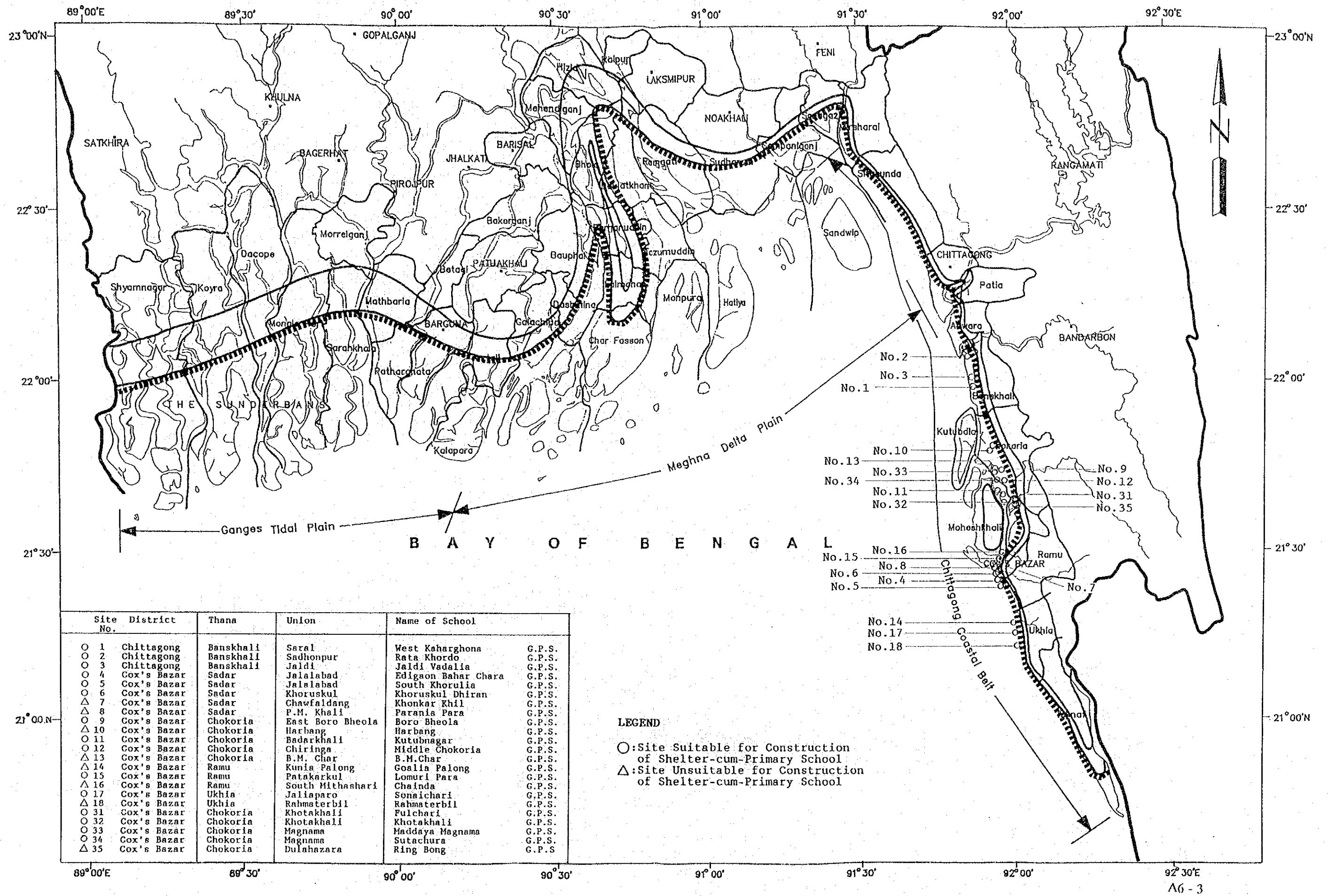

SITE SURVEY CHECK LIST

(Date: 1994/ / 127)

1. Site No. /
2. Name of School: *West Kahargona G.P.S.*
3. Site Location : District; *Chittagong* Thana ; *Banaskhali*
Union ; *Saral* Village; *West Kahargona*
4. Interviewee : Name : *Mr. Mon Mohan Barua*
5. Accessibility *Head Master of School*
 - 1) Nearest Station, Port, Main Road: *Chittagong - Cox's* Distance: *50* km
 - 2) Road Conditions *Bazar Road*
 - Kind of Pavement: *Earth*, Gravel, *Brick*, Asphalt, Concrete,
 - Condition of Pavement: Good, Not so good, *Bad*,
 - Road Width : *Brick: 2.8 ~ 3 m*
Earth: 1.2 m
 - Passable Vehicle: Motor cycle, *Riksha*, Sedan, *Jeep*, *Truck* (— ton)
 - Necessity for Repair of Road: *Yes*, No,
 - Necessity for Repair of Bridges or Culverts: *Yes*, No,
6. Conditions of School
 - 1) Name of Landowner : *Government*
 - 2) Area of School Site : *1299* m² (including Playground of *640* m²)
 - 3) School Building : / no(s) (Floor Area; *282* m × *8* m = *2256* m²)
 - 4) Type of Building : *RC*, *Brick*, Wooden
 - 5) Building Conditions : Good, Not so good, *Bad* (*27* years after built)
 - 6) Layout of Building : Class Room ; / nos (m × m)
Teacher's Room; / no(s) (m × m)
Other ; no(s) (m × m)
 - 7) Number of Pupils : *204* nos (Single education, *Two shift education*)
(Class-1; *80* nos, Class-2; *60* nos, Class-3; *29* nos)
(Class-4; *19* nos, Class-5; *16* nos)
 - 8) Number of Drop-out : Class-1; nos, Class-2; nos, Class-3; nos
15 pupils Class-4; nos, Class-5; nos,
 - 9) Reasons of Drop-out : ① *Economic* , ② *Go to other* , ③ ,
 - 10) Measures for 9) : ① *Income increase* , ② *schools (Madrasa)* , ③ ,
 - 11) Number of Teachers : *4* nos
 - 12) Auxiliary Facilities: Well (Yes, *No*, if yes, Depth of Well; m
with pump or not)
Toilet (Yes, *No*, if yes, common or separate)
Electricity (Yes, *No*,)
Facility
 - 13) Material of Furniture: Desk(*Wood*), Chair(*Wood*)
Locker(—)
 - 14) Number of School Aged Children
within School Attendance Area: *594* nos (Radius; *1.0* km)

15) Maintenance of Building: Place; *Many cracks on the ceiling, walls and pillars. Roof (Leaking of rain?) - Pillar (Exfoliate of concrete?), Wall (Color painting?), Window (Window door fitting?),*

Method; Name of organization, Organizational *LGED* unit for maintenance (H.Q., District, *through Thana Education Committee* Thana or school), Procedure for repair (*Requesting*, Patrol by engineer=when)

7. Surrounding Conditions

1) Population within 1.5km Radius: *5,000* nos

2) Distance to Neighbouring

Primary School : *1.0* km

3) Distance to Neighbouring

Cyclone shelter : *—* km *Non-existing*

4) Neighbouring Killa : Distance from the School; m

Non-existing Size (Top); m × m. Height; m
Progress Ratio; %

5) Topographic Conditions Nearby :

(Obstruction for School Attendance *No objection regarding access to the shelter to be constructed.* or Evacuation at Cyclone Time)

6) Neighbouring Warning System : Warning organization;

for Cyclone Measure of warning;

Kind of signal; } *Nothing*

7) Max. Damage by Cuyelo

: Death Toll; *2000* nos *due to no shelter*

Houses Brokened; *—* nos *(100%)*

Damage of Crops; *—* ha *(100%)*

(Surge Height *6.0* m)

8. Number of Livestock within 1.5km Radius

Cow, sheep, goat : around 20,000 nos

8. Other Remarks

School building has been severely deteriorated.

Location Map of the Site

Site No.: _____ / _____

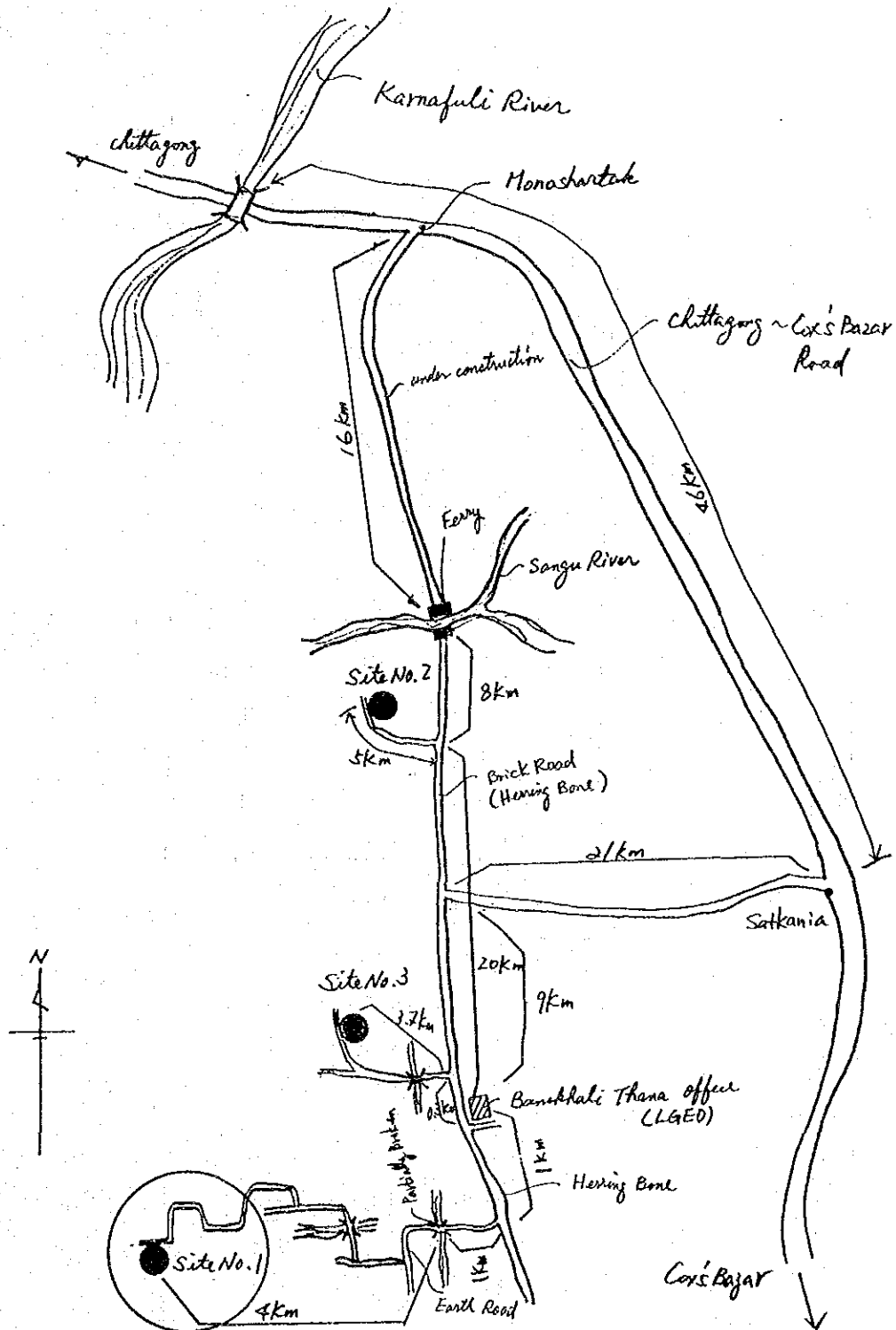

Sketch of the Site

Site No. : 1

Name of School : West Kachergama G.P.S.

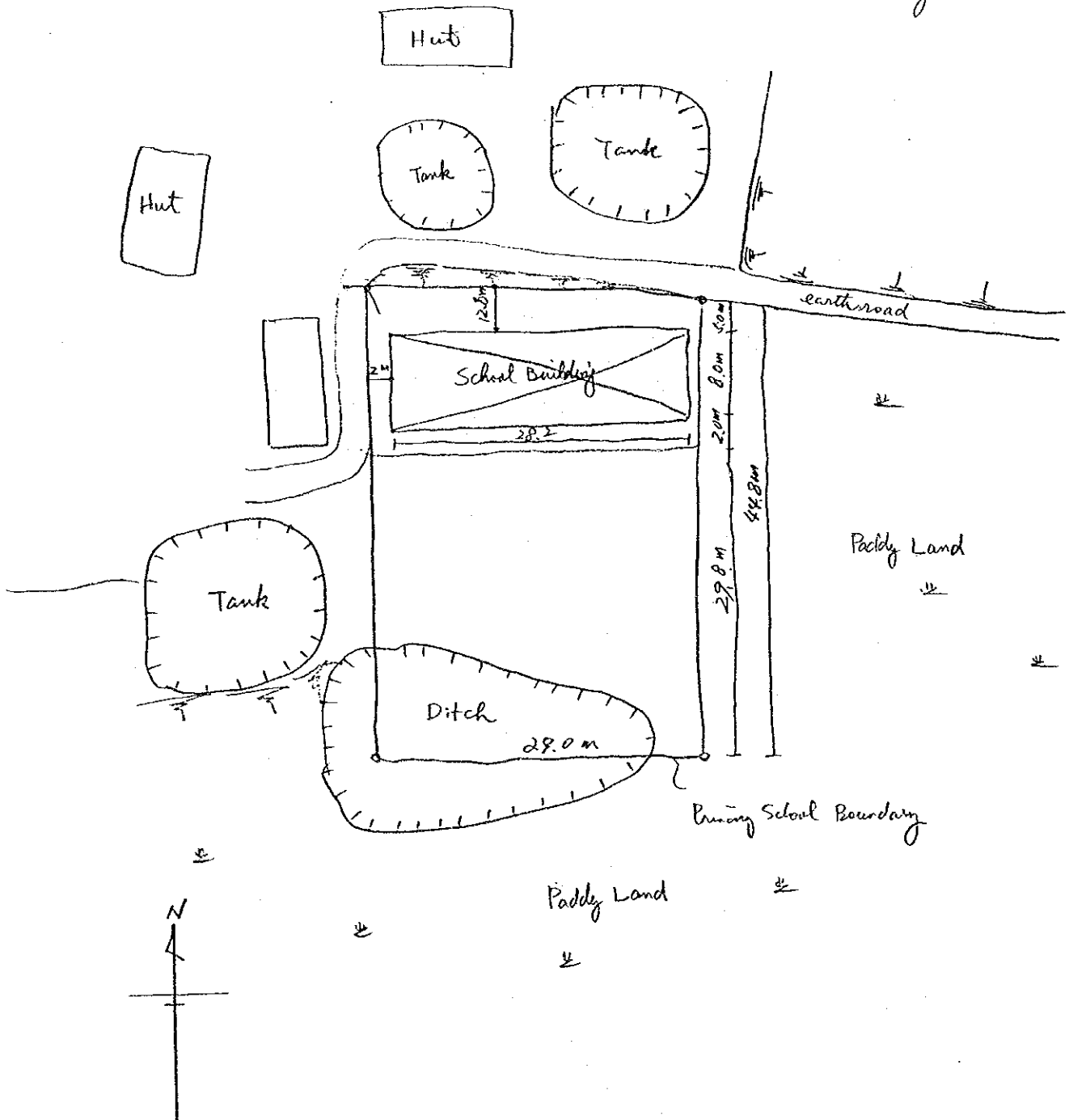

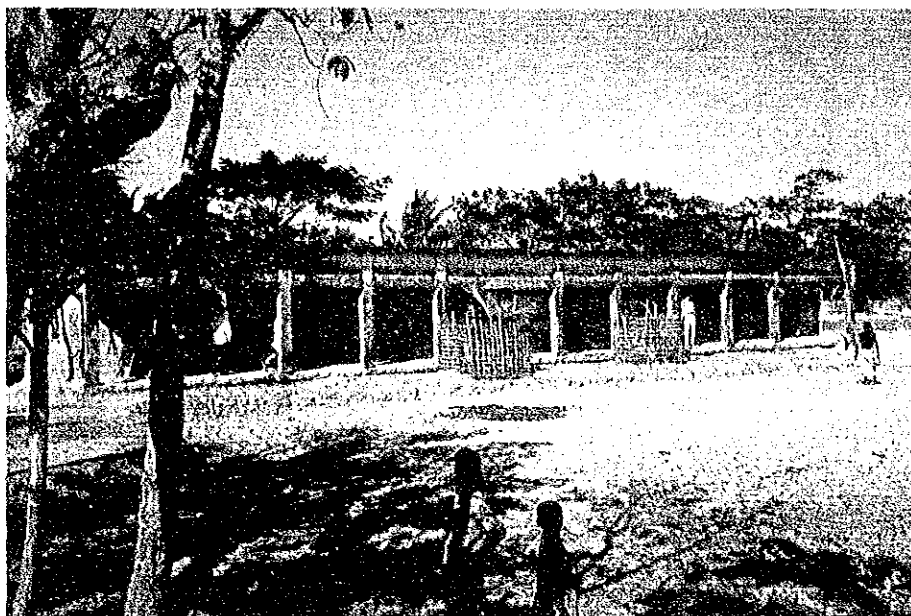

Overall View of
the School Site



Overall View of
the School Building



Current Conditions
of A Classroom



Current Conditions
near the Site
(including topographic
features)



Road Conditions
near the Site

S I T E S U R V E Y C H E C K L I S T

(Date: 1994/ / 127)

1. Site No. 2
2. Name of School: Rata Khorda G.P.S.
3. Site Location : District; Chittagong Thana ; Banskhali
Union : Sadharpur Village; Rata Khorda
4. Interviewee : Name : Mr. Habibullah Chowdhury
UP Chairman
5. Accessibility
 - 1) Nearest Station, Port, Main Road: Chittagong & Cox's Bazar Road Distance: 29 km
 - 2) Road Conditions
 - Kind of Pavement: Earth, Gravel, Brick, Asphalt, Concrete,
 - Condition of Pavement: Good, Not so good, Bad,
 - Road Width : ^{Brick 3m 4m} ~~Earth 3m 3.5m~~
 - Passable Vehicle: Motor cycle, Rikisha, Sedan, Jeep, Truck (— ton)
 - Necessity for Repair of Road: Yes, No,
 - Necessity for Repair of Bridges or Culverts: Yes, No,
6. Conditions of School
 - 1) Name of Landowner : Government
 - 2) Area of School Site : 1580 m² (including Playground of 290 m²)
 - 3) School Building : 1 no(s) (Floor Area; 15.4 m × 6.35 m = 97.8 m²)
 - 4) Type of Building : RC, Brick, Wooden
 - 5) Building Conditions : Good, Not so good, Bad (10 years after built)
 - 6) Layout of Building : Class Room ; / nos (m × m)
Teacher's Room; / no(s) (m × m)
Other ; — no(s) (m × m)
 - 7) Number of Pupils : 200 nos (Single education, Two shift education)
(Class-1; 50 nos, Class-2; 50 nos, Class-3; 48 nos)
(Class-4; 32 nos, Class-5; 20 nos)
 - 8) Number of Drop-out : Class-1; nos, Class-2; nos, Class-3; nos
^{12 pupils} Class-4; nos, Class-5; nos,
 - 9) Reasons of Drop-out : ① Economic , ② , ③
(Poverty)
 - 10) Measures for 9) : ① Create jobs for parents , ② Motivation by , ③
parents
 - 11) Number of Teachers : 4 nos
 - 12) Auxiliary Facilities: Well (Yes, No, if yes, Depth of Well; m
with pump or not)
Toilet (Yes, No, if yes, common or separate)
Electricity (Yes, No,)
^{Facility}
 - 13) Material of Furniture: Desk(None), Chair(None)
Locker(None)
 - 14) Number of School Aged Children
within School Attendance Area: 600 nos (Radius; 1 km)

15) Maintenance of Building: Place; *Roof - blew off by 1991 cyclone.*
 Roof(Leaking of rain?), Pillar(Exfoliate, of concrete?), Wall(Color painting?),
Almost abandoned building Window(Window door fitting?),

No maintenance at all.

However classes are given to pupils on the playground in front of the school building.

7. Surrounding Conditions

1) Population within 1.5km Radius: *7,000 nos*

2) Distance to Neighbouring

Primary School : *3* km

3) Distance to Neighbouring

Cyclone shelter : *1.0* km

4) Neighbouring Killa : Distance from the School; *Non-existing*

Non-existing Size(Top); *m* × *m*, Height; *m*
 Progress Ratio; *%*

5) Topographic Conditions Nearby :

(Obstruction for School Attendance or Evacuation at Cyclone Time)

Nothing especially

6) Neighbouring Warning System : Warning organization;

for Cyclone

Measure of warning;

Kind of signal;

Nothing

7) Max. Damage by Cuyelo : Death Toll; *300 nos*

Houses Brokened; *— nos (100%)*

Damage of Crops; *— ha (100%)*

(Surge Height *2.3 m*)

8. Number of Livestock within 1.5km Radius

Livestock : Cow, Sheep, goat : — 500 nos.

8. Other Remarks

The existing primary school building has been almost destroyed by 1991 cyclone and pupils are obliged to take lessons on the playground.

Location Map of the Site

Site No.: 2

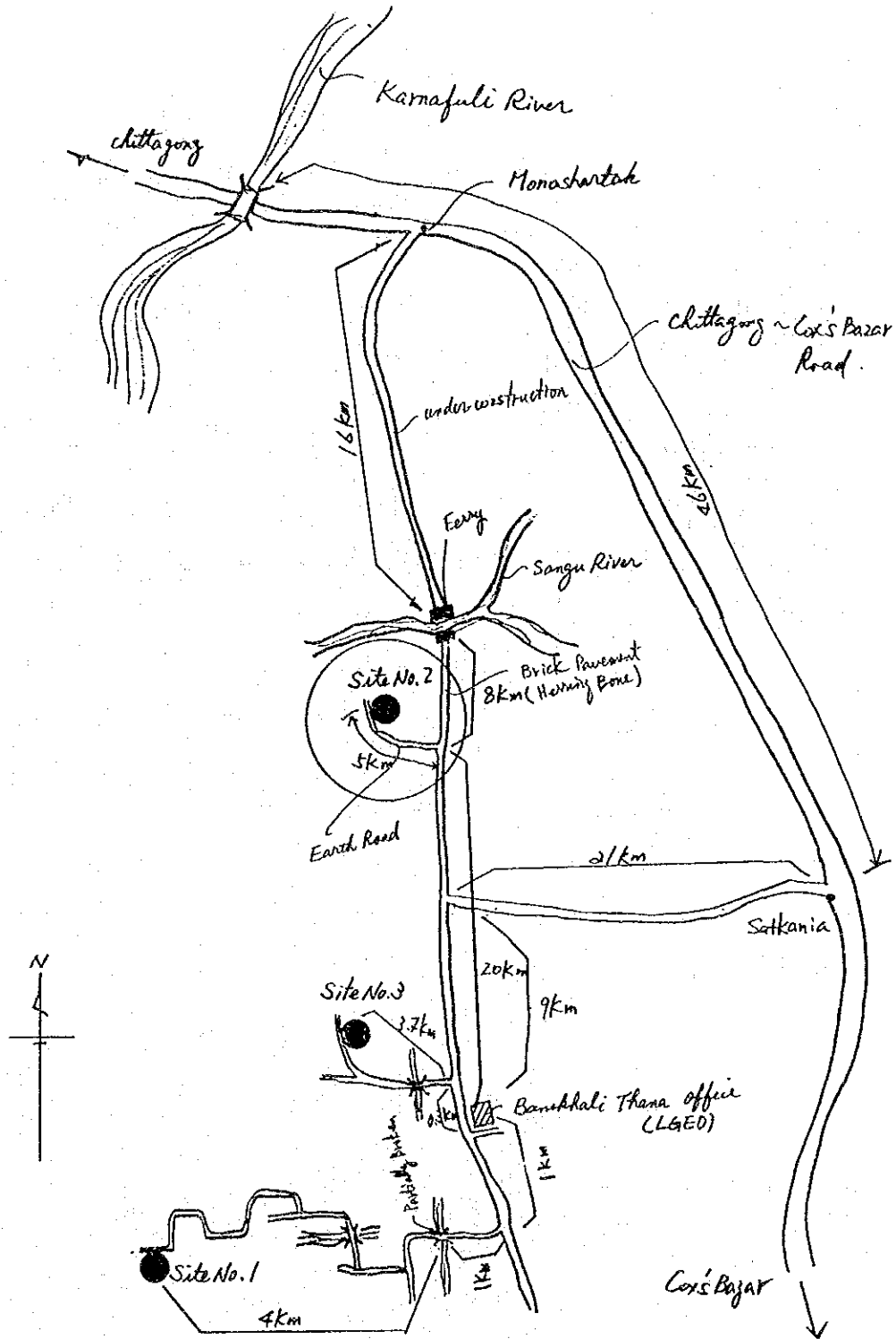

Sketch of the Site

Site No. : 2

Name of School : Rata Khorda G.P.S.

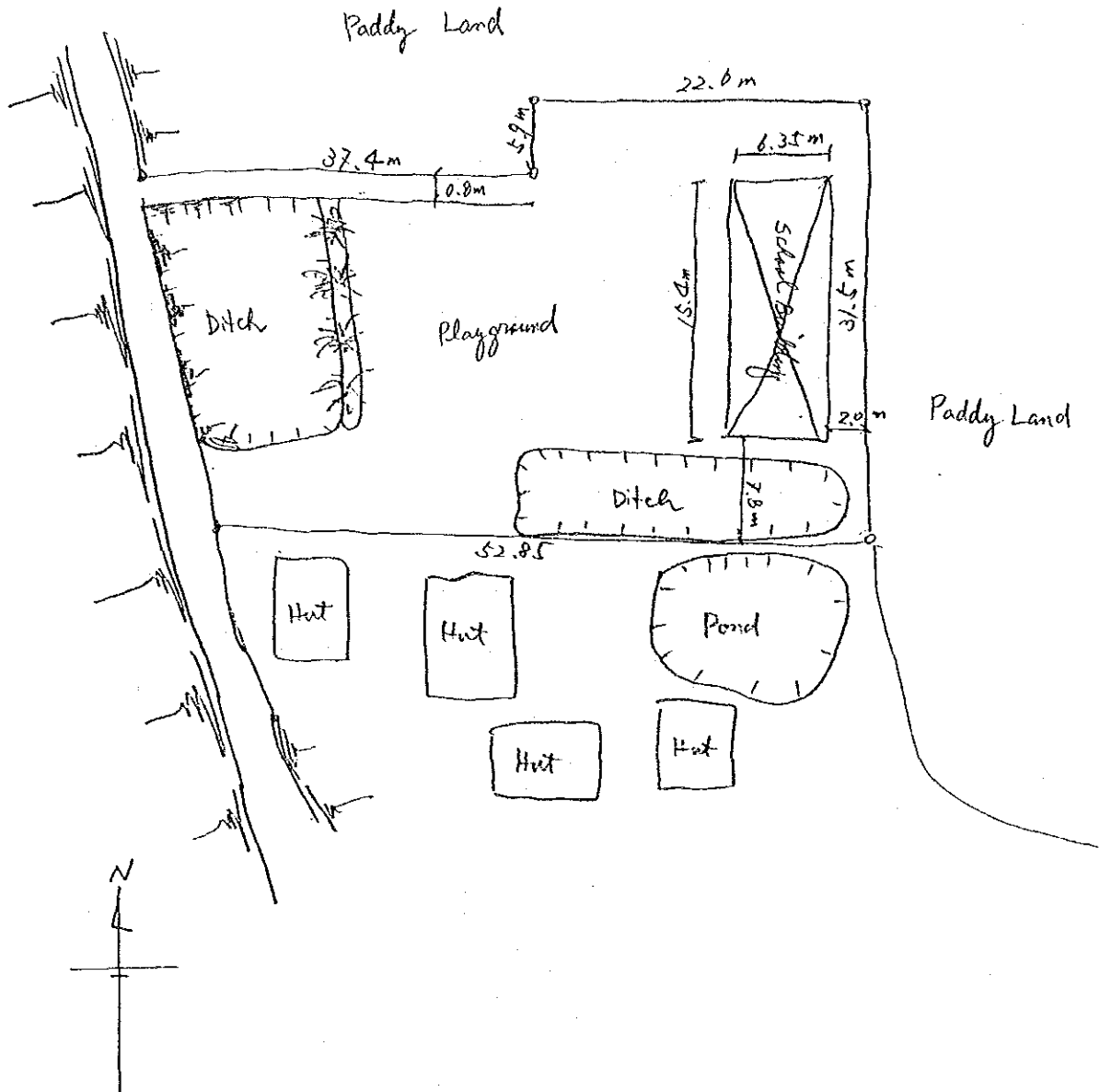

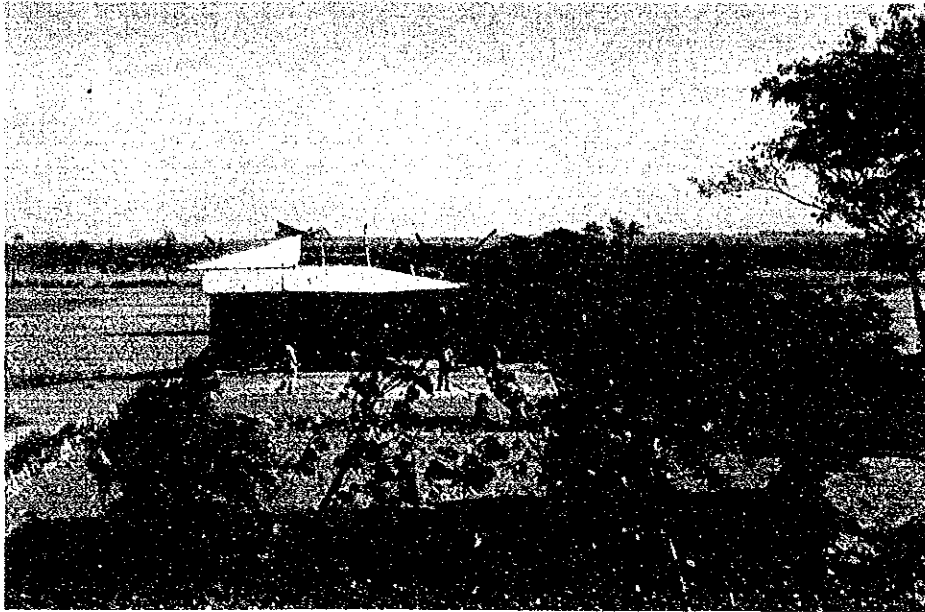

Overall View of
the School Site



Overall View of
the School Building
(Pupils who are
taking lessons in
front of the school
building destroyed
by 1991 cyclone)



Current Conditions
of A Classroom



Current Conditions
near the Site
(including topographic
features)



Road Conditions
near the Site

SITE SURVEY CHECK LIST

(Date: 1994/ / 127)

1. Site No. 3
2. Name of School: Taldi Vadalin G.P.S.
3. Site Location : District; Chittagong Thana ; Bonokhali
Union ; Taldi Village; Taldi Vadalin
4. Interviewee : Name ; Mr. Bir Mohan Barua
5. Accessibility
 - 1) Nearest Station, Port, Main Road: Chittagong ~ Cox's Distance: 47.4 km
 - 2) Road Conditions ^{Partially} ~~Bojar Road~~
 - Kind of Pavement: ~~Earth~~, Gravel, ~~Brick~~, Asphalt, Concrete,
 - Condition of Pavement: Good, Not so good, ~~Bad~~,
 - Road Width : 23 ~ 3.5 m
 - Passable Vehicle: Motor cycle, Rikisha, Sedan, ~~Jeep~~, ~~Truck~~ (— ton)
 - Necessity for Repair of Road: Yes, No,
 - Necessity for Repair of Bridges or Culverts: Yes, ~~No~~,
6. Conditions of School
 - 1) Name of Landowner : Government
 - 2) Area of School Site : 1.080 m² (including Playground of 190 m²)
 - 3) School Building : 1 no(s) (Floor Area; 22.85 m x 7.65 m = 174.8 m²)
 - 4) Type of Building : RC, ~~Brick~~, Wooden
 - 5) Building Conditions : Good, ~~Not so good~~, Bad (35 years after built)
 - 6) Layout of Building : Class Room ; / nos (m x m)
Teacher's Room; / no(s) (m x m)
Other ; — no(s) (m x m)
 - 7) Number of Pupils : 320 nos (Single education, ~~Two shift education~~)
(Class-1; 100 nos, Class-2; 90 nos, Class-3; 50 nos)
(Class-4; 4 nos, Class-5; 3 nos)
 - 8) Number of Drop-out : Class-1; nos, Class-2; nos, Class-3; nos
~~Class-4; nos, Class-5; nos,~~
① no-drop-out
 - 9) Reasons of Drop-out : ① None , ② , ③ ,
 - 10) Measures for 9) : ① None , ② , ③ ,
 - 11) Number of Teachers : 5 nos
 - 12) Auxiliary Facilities: Well (Yes, ~~No~~ if yes, Depth of Well; m
with pump or not)
Toilet (Yes, ~~No~~ if yes, common or separate)
Electricity (Yes, ~~No~~)
 - 13) Material of Furniture: Desk(~~Wood~~), Chair(Wood)
Locker(—)
 - 14) Number of School Aged Children
within School Attendance Area: 600 nos (Radius; 2.0 km)

15) Maintenance of Building: Place; Roof (Leaking of rain?), Piller (Exfoliate of concrete?), Wall (Color painting?), Window (Window door fitting?),

Method; Name of organization, Organizational LGED unit for maintenance (H.Q., District, Thana or school), Procedure for repair (Requesting) Patrol by engineer=when

7. Surrounding Conditions

1) Population within 1.5km Radius: 8,000 nos

2) Distance to Neighbouring

Primary School : 3.0 km

3) Distance to Neighbouring

Cyclone shelter : 3.0 km

4) Neighbouring Killa : Distance from the School;

Size (Top); m x m, Height; m
Progress Ratio; %

5) Topographic Conditions Nearby :

(Obstruction for School Attendance or Evacuation at Cyclone Time)

6) Neighbouring Warning System : Warning organization;

for Cyclone

Measure of warning;

Kind of signal;

7) Max. Damage by Cuyelo

: Death Toll; 300 nos in 1991.

Houses Brokened; 500 nos

Damage of Crops; ha (100%)

(Surge Height 2.5 m)

8. Number of Livestock within 1.5km Radius

Cow, goat, sheep: 2000 nos.

8. Other Remarks

Existing land space for constructing a new shelter-cum-primary school building is not adequate, so an additional land acquisition will be required by the Bangladesh side.

Location Map of the Site

Site No.: W

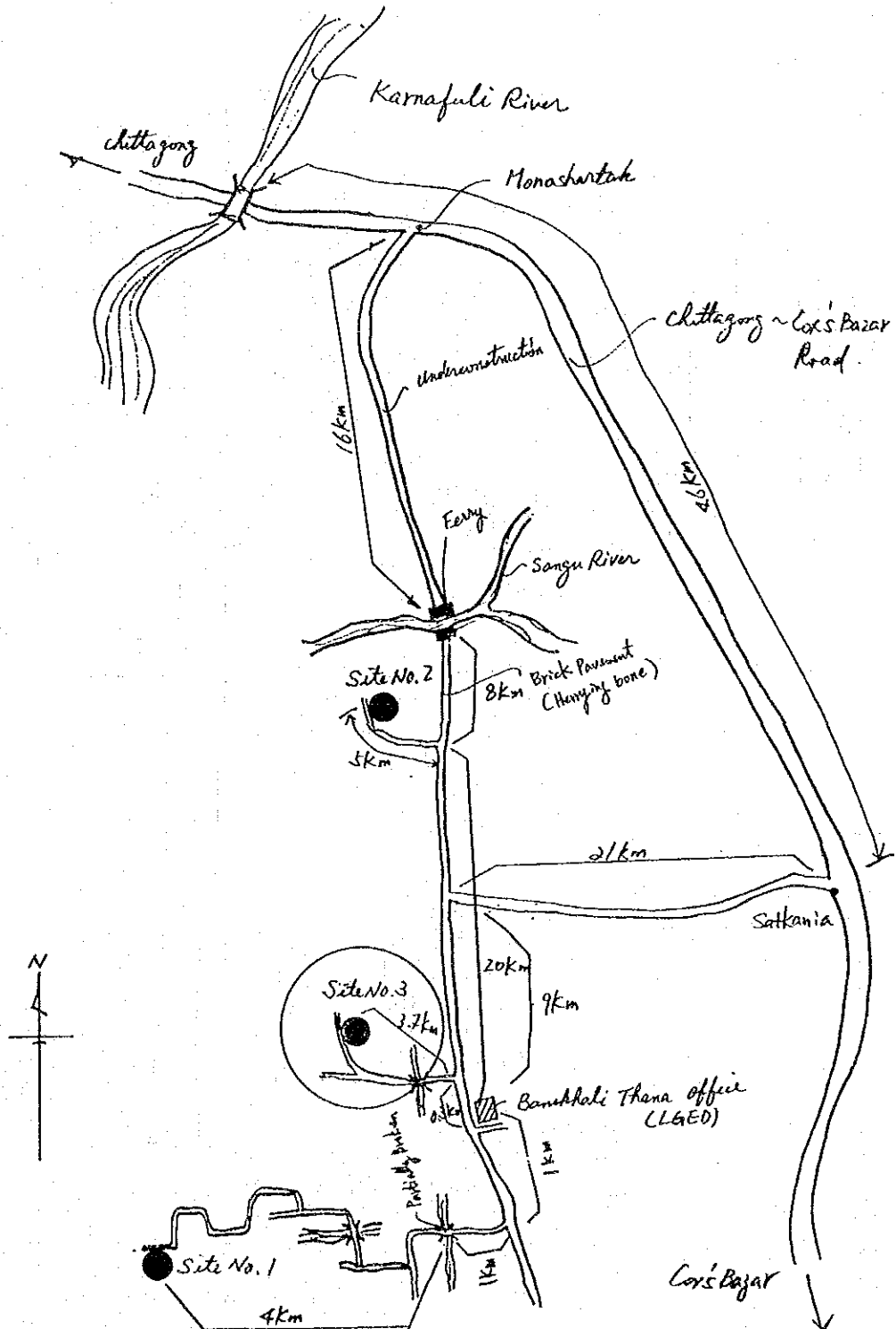

Sketch of the Site

Site No. : 3

Name of School : Jaldi Vadalim G.P.S

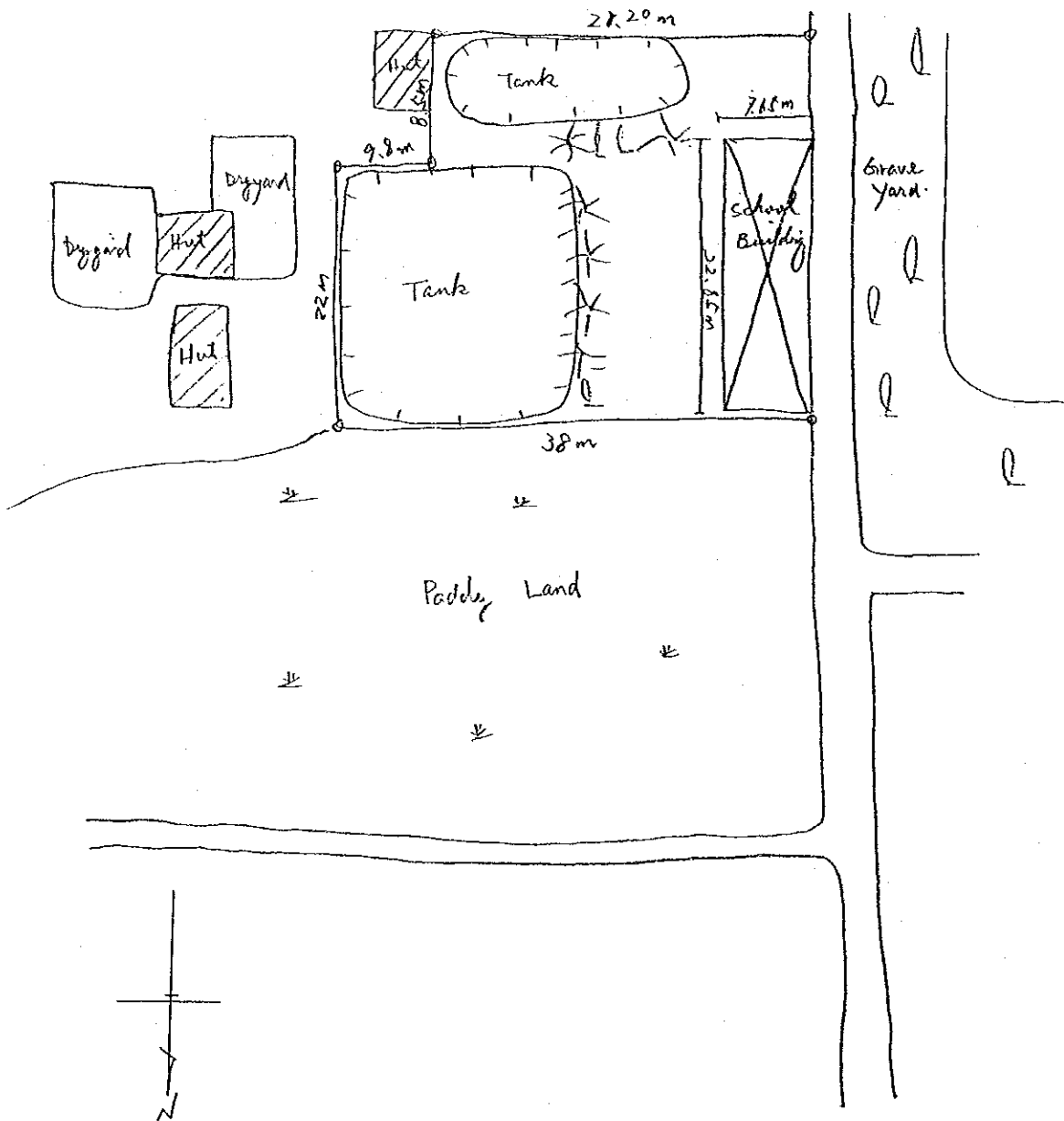

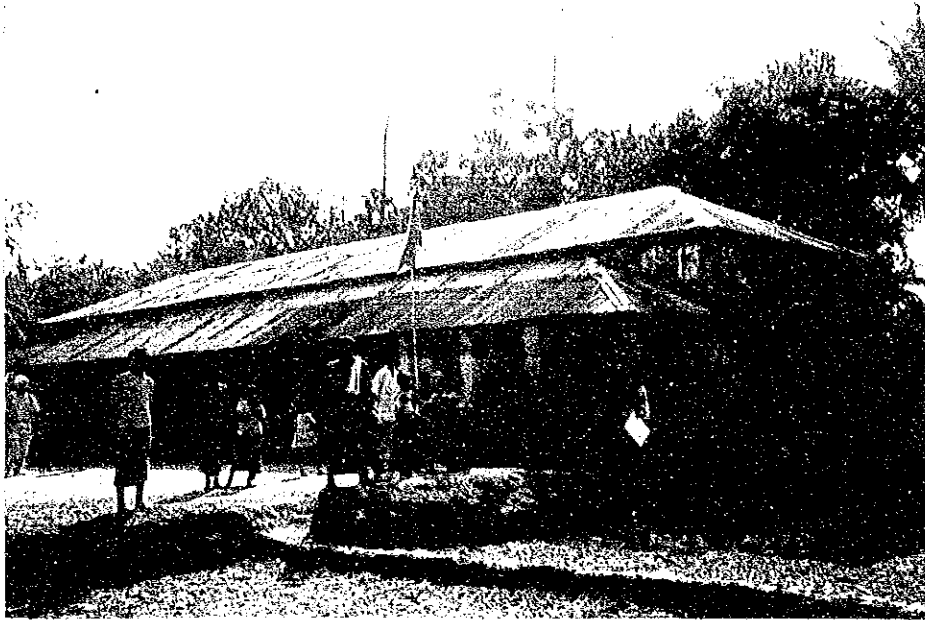

Overall View of
the School Site



Overall View of
the School Building

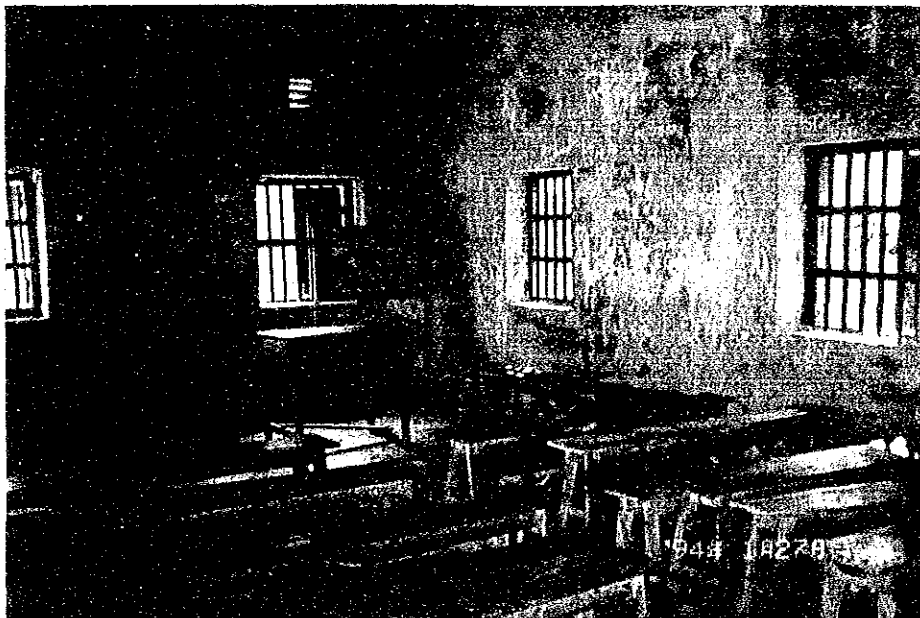

Current Conditions
of A Classroom



Current Conditions
near the Site
(including topographic
features)



Road Conditions
near the Site

SITE SURVEY CHECK LIST

(Date: 1994/ / 28)

1. Site No. 4
2. Name of School: *Edigaon Bahar Chara G.P.S.*
3. Site Location : District; *Cox's Bazar* Thana ; *Sadar*
Union ; *Sakalabad* Village; *Bahar Chara*
4. Interviewee : Name ; *Mr. Nazim Ahamed*
Head Master of School.
5. Accessibility
 - 1) Nearest Station, Port, Main Road: Distance: *5.4* km
 - 2) Road Conditions *Chittagong - Cox's Bazar Road.*
 - Kind of Pavement: Earth Gravel, Brick, Asphalt, Concrete,
 - Condition of Pavement: Good, Not so good, Bad
 - Road Width : *2.8* m (narrowest)
 - Passable Vehicle: Motor cycle, Rikisha, Sedan, Jeep, Truck (— ton)
 - Necessity for Repair of Road: Yes No,
 - Necessity for Repair of Bridges or Culverts: Yes, No
6. Conditions of School
 - 1) Name of Landowner : *Government*
 - 2) Area of School Site : *2,400* m² (including Playground of *380* m²)
 - 3) School Building : *1* no(s) (Floor Area; *775* m × *20* m = *159* m²)
 - 4) Type of Building : RC, Brick Wooden
 - 5) Building Conditions : Good, Not so good, Bad (*67* years after built)
 - 6) Layout of Building : Class Room : *4* nos (m × m)
Teacher's Room; *1* no(s) (m × m)
Other : no(s) (m × m)
 - 7) Number of Pupils : *388* nos (Single education, Two shift education)
(Class-1; *208* nos, Class-2; *56* nos, Class-3; *48* nos)
(Class-4; *40* nos, Class-5; *36* nos)
 - 8) Number of Drop-out : Class-1; nos, Class-2; nos, Class-3; nos
Drop-out ratio: 20% Class-4; nos, Class-5; nos,
 - 9) Reasons of Drop-out : ① *Poverty* , ② *Non-understanding* ③ — ,
of importance of Education
 - 10) Measures for 9) : ① *Income increase* , ② — , ③ — ,
programme
 - 11) Number of Teachers : *6* nos
 - 12) Auxiliary Facilities: Well (Yes, No, if yes, Depth of Well; m
with pump or not)
Toilet (Yes, No, if yes, common or separate)
Electricity (Yes, No,)
 - 13) Material of Furniture: Desk(*Facilities* wood), Chair(*wood*)
Locker(*steel* *only one in Teacher's room.*)
 - 14) Number of School Aged Children
within School Attendance Area: *750* nos (Radius; *1.5* km)

15) Maintenance of Building: Place; *Almost all the roof has been rusted. No exfoliation of concrete?; Wall (color painting?); Wall (color painting?); partially peeling off.*
 Window (Window-door fitting?); *all fitted partially*

Method; Name of organization, Organizational *LGED through Thana Education Committee*
 unit for maintenance (H.Q., District, Thana or school), Procedure for repair
 (Requesting, Patrol by engineer-when)
by School Management Committee

7. Surrounding Conditions

1) Population within 1.5km Radius: *9,000* nos

2) Distance to Neighbouring

Primary School : *2* km

3) Distance to Neighbouring

Cyclone shelter : *3* km

4) Neighbouring Killa : Distance from the School; m

Non-existing Size(Top); m x m, Height; m
 Progress Ratio; %

5) Topographic Conditions Nearby :

(Obstruction for School Attendance or Evacuation at Cyclone Time) *Idligan River next to the school site flood in the rainy season.*

6) Neighbouring Warning System : Warning organization; *BDRCS*

for Cyclone Measure of warning; *Loudspeakers, Radios*

Kind of signal; *Over level 6 or 7, BDRCS volunteers raised in for warning from Cox's Bazar.*

7) Max. Damage by Cuyelo

: Death Toll; *200* nos

Houses Brokened; *1000* nos

Damage of Crops; *100* ha

(Surge Height *3.5* m)

8. Number of Livestock within 1.5km Radius

- Cow; *2,000*

- Goat; *2,000*

- Sheeps; *-*

8. Other Remarks

*The site is located at the low land next to the Idligan River.
 There's neither tall buildings nor hilly areas for evacuation.*

Location Map of the Site

Site No.: 4

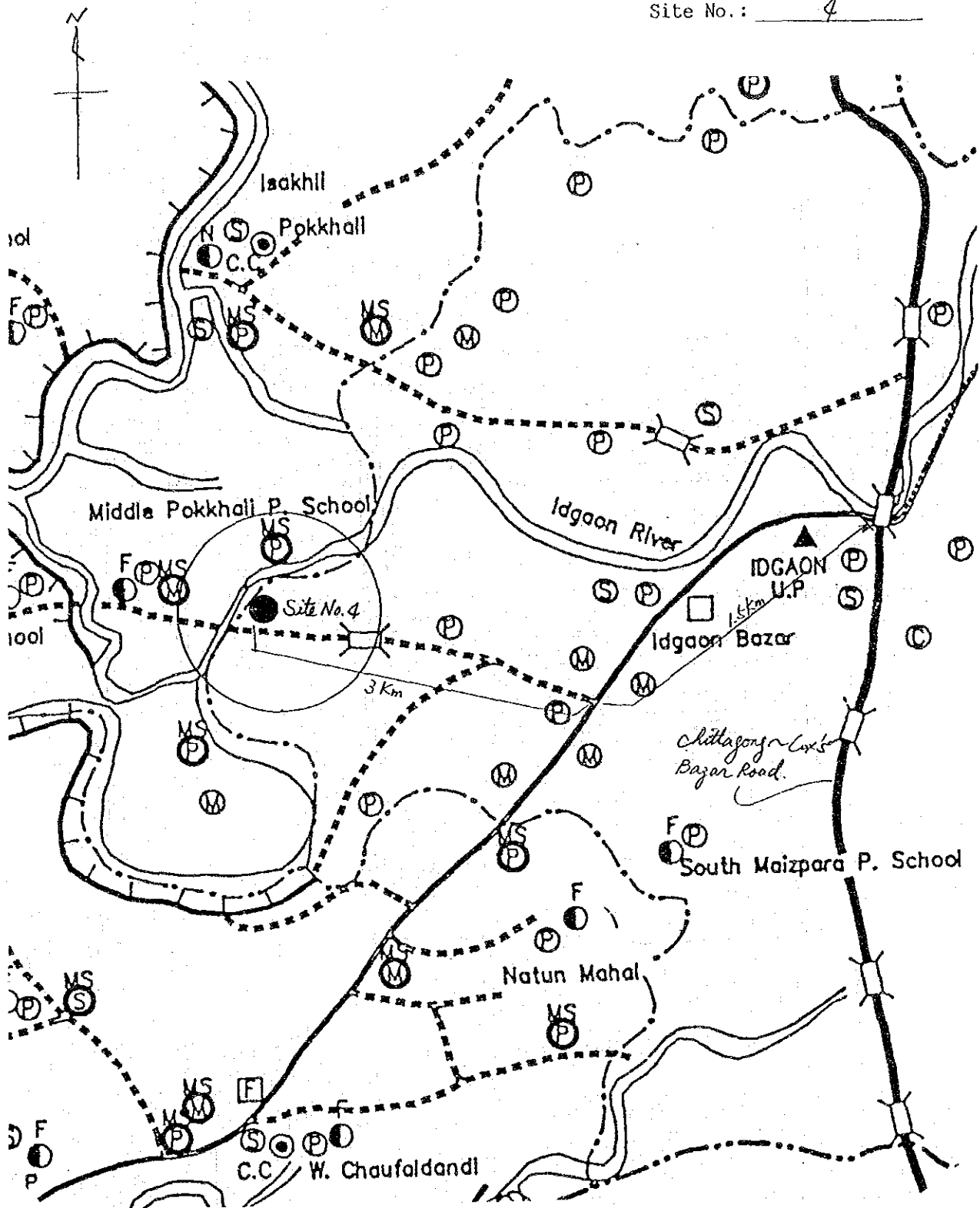

Sketch of the Site

Site No. : 7

Name of School : Edigaon Bahar Chara G.P.S.

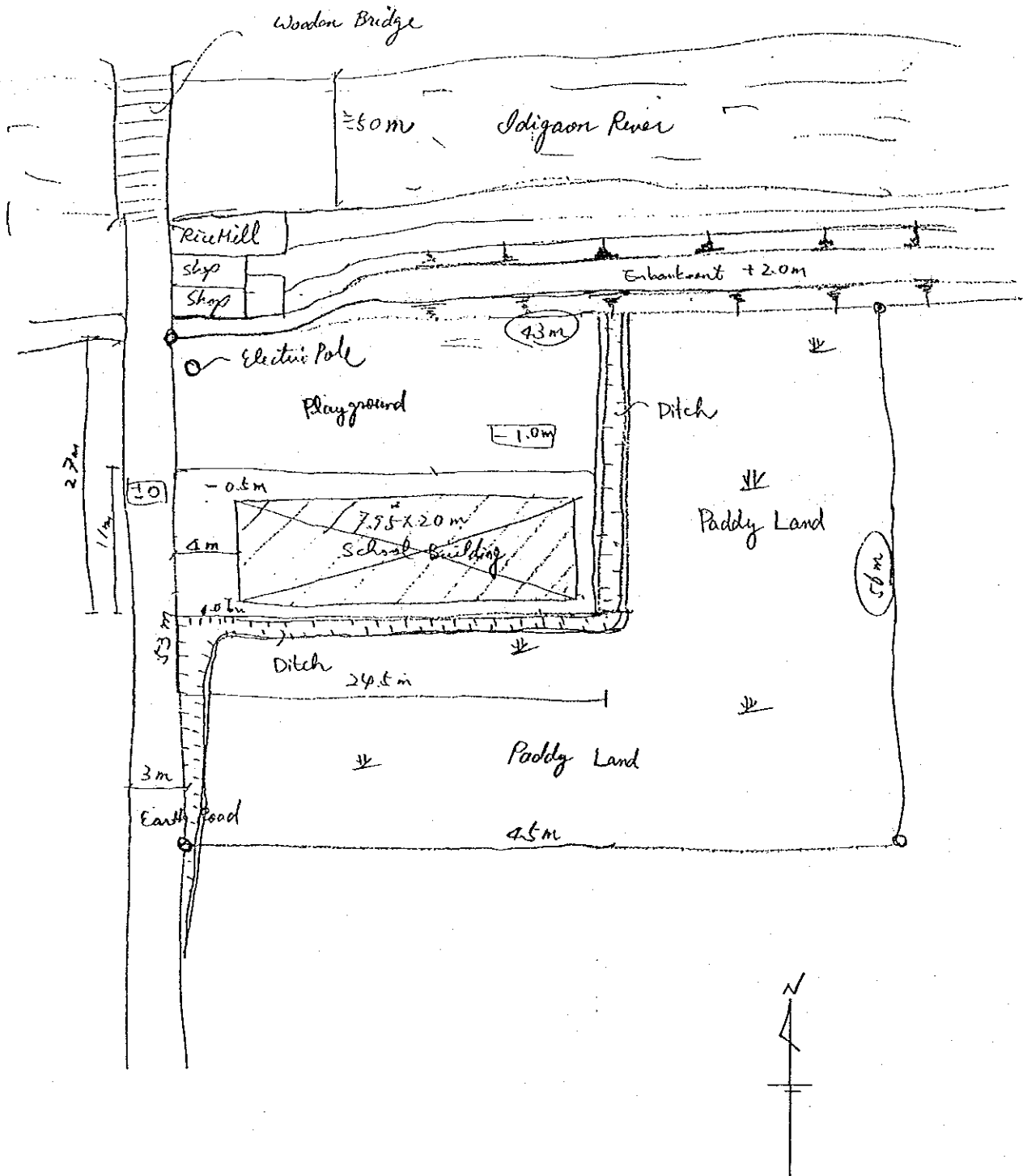



Overall View of
the School Site



View of the School
Building

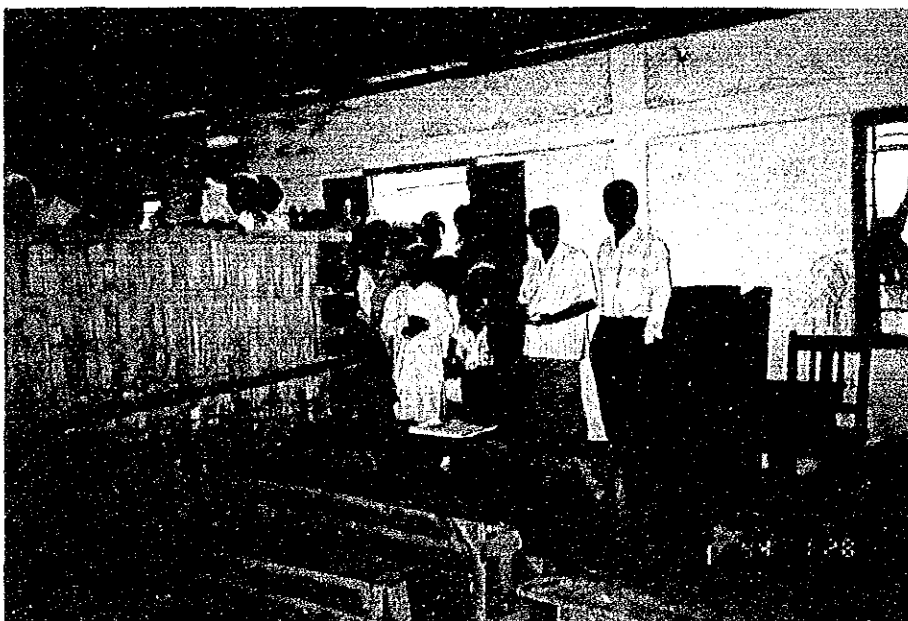

Current Conditions
of A Classroom



Current Conditions
near the Site
(including topographic
features)



Current Conditions
near the Site
(including topographic
features)

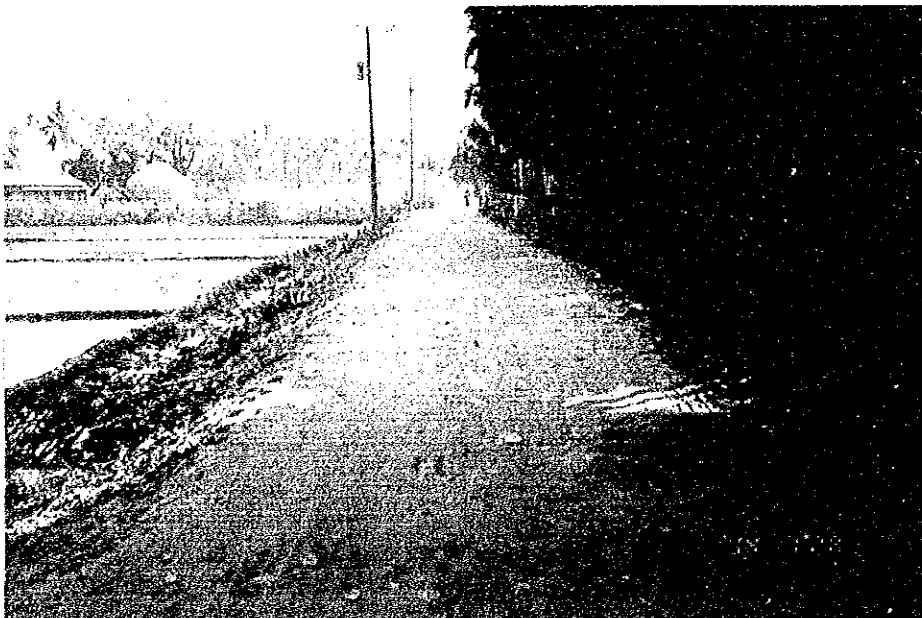

Road Conditions
near the Site

SITE SURVEY CHECK LIST

(Date: 1994/ / 127)

1. Site No. 5
2. Name of School: South Khorulia G.P.S.
3. Site Location : District; Cox's Bazar Thana ; Sadar
Union ; Jalalabad Village; South Khorulia
4. Interviewee : Name ; Villager Affiliation;
5. Accessibility
 - 1) Nearest Station, Port, Main Road: Chittagong Distance: 100 ^{km}
 - 2) Road Conditions ~ Cox's Bazar Road
 - Kind of Pavement: Earth, Gravel, Brick, Asphalt, Concrete,
 - Condition of Pavement: Good Not so good, Bad,
 - Road Width : 2.0 m
 - Passable Vehicle: Motor cycle, Rikisha, Sedan, Jeep, Truck (- ton)
 - Necessity for Repair of Road: Yes, No
 - Necessity for Repair of Bridges or Culverts: Yes, No
6. Conditions of School
 - 1) Name of Landowner : Government owned
 - 2) Area of School Site : 3273.6 m² (including Playground of 1120 m²)
 - 3) School Building : 1 no(s) (Floor Area; 29.8 m × 7.3 m = 217.5 m²)
 - 4) Type of Building : RC, Brick, Wooden
 - 5) Building Conditions : Good, Not so good, Bad (77 years after built)
 - 6) Layout of Building : Class Room ; 3 nos (m × m)
Teacher's Room; 1 no(s) (m × m)
Other (Storage); 1 no(s) (m × m)
 - 7) Number of Pupils : 520 nos (Single education, Two shift education)
(Class-1; 175 nos, Class-2; 120 nos, Class-3; 95 nos)
(Class-4; 78 nos, Class-5; 52 nos)
 - 8) Number of Drop-out : Class-1; 10 nos, Class-2; 15 nos, Class-3; 16 nos
Class-4; 15 nos, Class-5; 10 nos,
 - 9) Reasons of Drop-out : ① Economic, ② Access Trouble, ③ in rainy season
 - 10) Measures for 9) : ① Motivation, ② Parents, ③ in rainy season
 - 11) Number of Teachers : 4 nos (Male: 4, Female: 0)
 - 12) Auxiliary Facilities: Well (Yes, No, if yes, Depth of Well; m
with pump or not)
Toilet (Yes, No, if yes, common or separate)
Electricity (Yes, No)
Facility
 - 13) Material of Furniture: Desk(Wood), Chair(Wood)
Locker(—)
 - 14) Number of School Aged Children
within School Attendance Area: 1769 nos (Radius; 1.6 km)

15) Maintenance of Building: Place; Roof (*no rust, no leakage, no exfoliation*), Pillar (*Exfoliate* of concrete?), Wall (*Painted wall* Color-painting?), Window (*Well-fitted* Window-door-fitting?),
 Method; Name of organization, Organizational- *FD* unit for maintenance (H.Q., District, *or LGED* Thana or school), Procedure for repair (*Requesting*, Patrol by engineer-when) *By revenue budget of GOB.*

7. Surrounding Conditions

1) Population within 1.5km Radius: *4,500* nos

2) Distance to Neighbouring

Primary School : *2* km

3) Distance to Neighbouring

Cyclone shelter : *4* km (*situated at other thana.*)

4) Neighbouring Killa : Distance from the School; m

non-existing Size(Top); m × m, Height; m
 Progress Ratio; %

5) Topographic Conditions Nearby :

(Obstruction for School Attendance *15% of the total pupils cross the trunk* or Evacuation at Cyclone Time) *road.*

6) Neighbouring Warning System : Warning organization; *BDRCS*

for Cyclone Measure of warning; *by loudspeakers*

Kind of signal; *Level 1-10, Level 8 or more for evacuation*

7) Max. Damage by Cyclone : Death Toll; *60* nos

(*in 1991*) Houses Brokened; — nos (*60% ~ 70%*)

Damage of Crops; — ha (*100%*)

(Surge Height *2.6* m)

8. Number of Livestock within 1.5km Radius (*in 1991*)

- Cow : *4/household* (*lost 3*)

- Sheep

- Goat } *2/household* (*lost 50%*)

8. Other Remarks

Relatively well-maintained.

Location Map of the Site

Site No.: 5

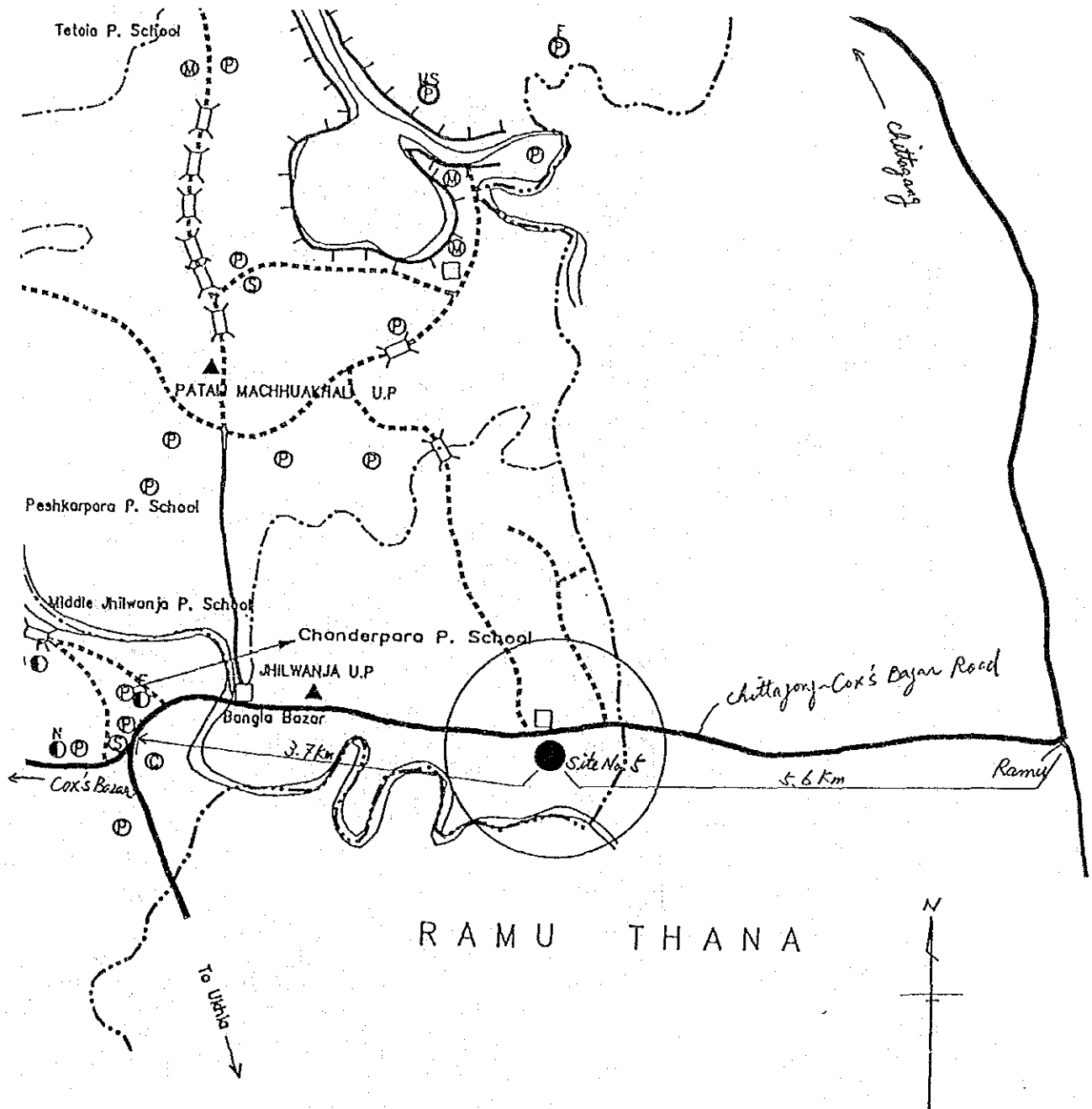

Sketch of the Site

Site No. : 5

Name of School : South Khorulia G.P.S.

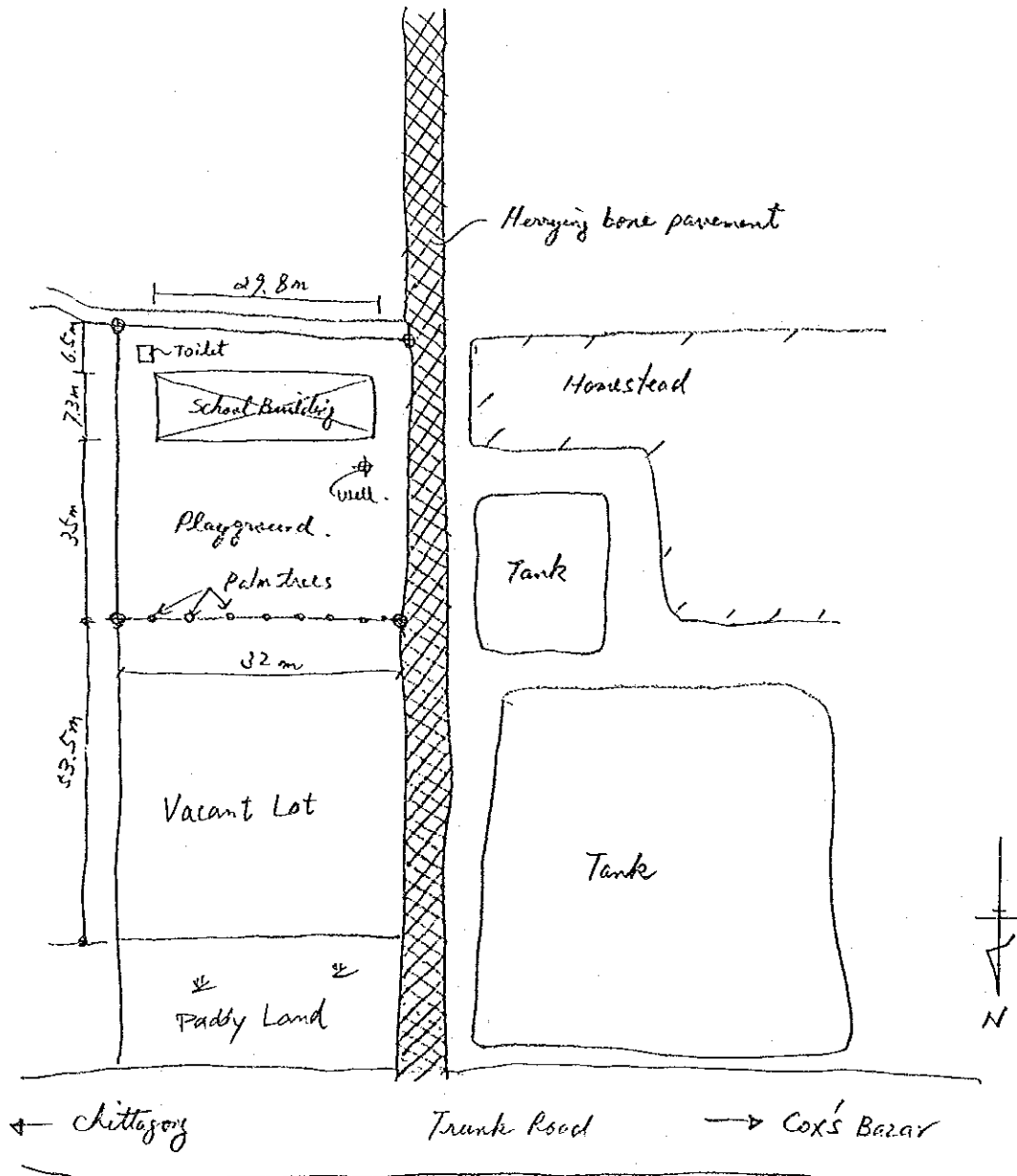



Overall View of
the School Site



View of the School
Building

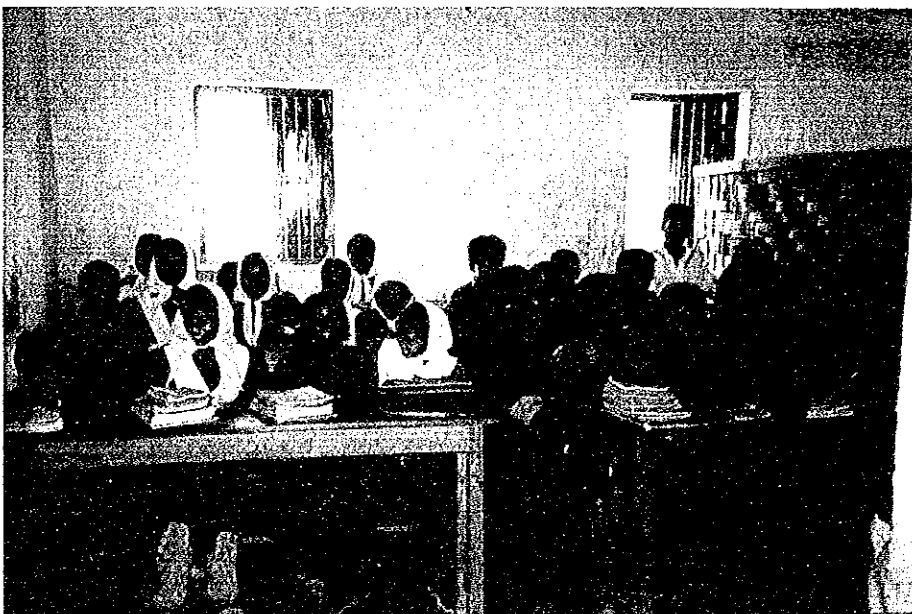

Current Conditions
of A Classroom



Auxiliary Facilities
of the School Building



Current Conditions
near the Site
(including topographic
features)



Road Conditions
near the Site

SITE SURVEY CHECK LIST

(Date: 1994 / 1 / 28)

1. Site No. 6
2. Name of School: *Khoruskul Dhiran G.P.S.*
3. Site Location : District; *Cox's Bazar* Thana ; *Sadar*
Union ; *Khoruskul* Village; *Khoruskul Dhiran*
4. Interviewee : Name : *Mr. Hari Pada Rudra*
Head Master of School
5. Accessibility
 - 1) Nearest Station, Port, Main Road: *Bagkhali River Jetty* Distance: 3 km
 - 2) Road Conditions
 - Kind of Pavement: Earth, Gravel, Brick, Asphalt, Concrete,
 - Condition of Pavement: Good, Not so good, Bad
 - Road Width : 3 m
 - Passable Vehicle: Motor cycle, Rikisha, Sedan, Jeep, Truck (ton)
 - Necessity for Repair of Road: Yes, No,
 - Necessity for Repair of Bridges or Culverts: Yes, No
6. Conditions of School
 - 1) Name of Landowner : *Government*
 - 2) Area of School Site : 3300 m² (including Playground of 2700 m²)
 - 3) School Building : 1 no(s) (Floor Area; 25 m × 8 m = 200 m²)
 - 4) Type of Building : RC, Brick, Wooden
 - 5) Building Conditions : Good, Not so good, Bad (— years after built)
 - 6) Layout of Building : Class Room ; 5 nos (3.5 m × 6 m) × 5
Teacher's Room; 1 no(s) (5 m × 6 m)
Other (Well Room); no(s) (3.5 m × 6 m)
 - 7) Number of Pupils : 85 / nos (Single education Two shift education)
(Class-1; 270 nos, Class-2; 225 nos, Class-3; 180 nos)
(Class-4; 96 nos, Class-5; 80 nos)
 - 8) Number of Drop-out : Class-1; nos, Class-2; nos, Class-3; nos-
Drop-out Ratio $\frac{20}{100}$ Class-4; nos, Class-5; nos,
 - 9) Reasons of Drop-out : ① *Poverty*, ② , ③ ,
 - 10) Measures for 9) : ① *Income Increase*, ② , ③ ,
 - 11) Number of Teachers : 6 nos
 - 12) Auxiliary Facilities: Well (Yes No, if yes, Depth of Well; 275 m
with pump or not) *out-out-order*
Toilet (Yes, No, if yes, common or separate)
Electricity (Yes, No)
 - 13) Material of Furniture: Desk (Wood), Chair (Wood)
Locker (Steel) *one only in Teachers' Room*
 - 14) Number of School Aged Children
within School Attendance Area: — nos (Radius; 3.0 km)

15) Maintenance of Building: Place; Roof (~~leaking or rain?~~ ^{no mat}), Pillar (^{No exfoliation} Exfoliate of concrete?), Wall (Color painting?), Window (^{Wallo / all-filled} Window/door-fitting?), Dusty.

Method; Name of ^{Door} organization, Organizational unit for maintenance (H.Q., District, Thana or school), Procedure for repair (Requesting, Patrol by engineer-when)

7. Surrounding Conditions

1) Population within 1.5km Radius: ^{by School Management Committee} 1,500 nos ^{2-3 times/month}

2) Distance to Neighbouring

Primary School : 4 km

3) Distance to Neighbouring

Cyclone shelter : 3 km

4) Neighbouring Killa : Distance from the School; m

Size(Top); m x m, Height; m

none-existing

Progress Ratio; %

5) Topographic Conditions Nearby :

(Obstruction for School Attendance or Evacuation at Cyclone Time) *No obstruction for school attendance although there is a pond near the site. or evacuation*

6) Neighbouring Warning System :

Warning organization; *BDRCS*

for Cyclone

Measure of warning; *Condenser/Siren*

Kind of signal; *Flag 1, Flag 2, Flag 3.*

7) Max. Damage by Cyclone :

Death Toll; *65* nos

Houses Brokened; *1000* nos

Damage of Crops; *—* ha

(Surge Height *2.5* m)

8. Number of Livestock within 1.5km Radius

Cow : 5,000

Goat : 8,000

8. Other Remarks

1. *Hill area exists about 1 km east of the Site, but there is hindrance at the cyclone time due to the topographic conditions on which the above hill area exists between the large rivers and evacuees cannot reach there because of high tide (which is so steep) from the two rivers.*
2. *Although 2-story secondary school building exists, it has not adequate sheltering capacity and has been so deteriorated.*

Location Map of the Site

Site No.: 6

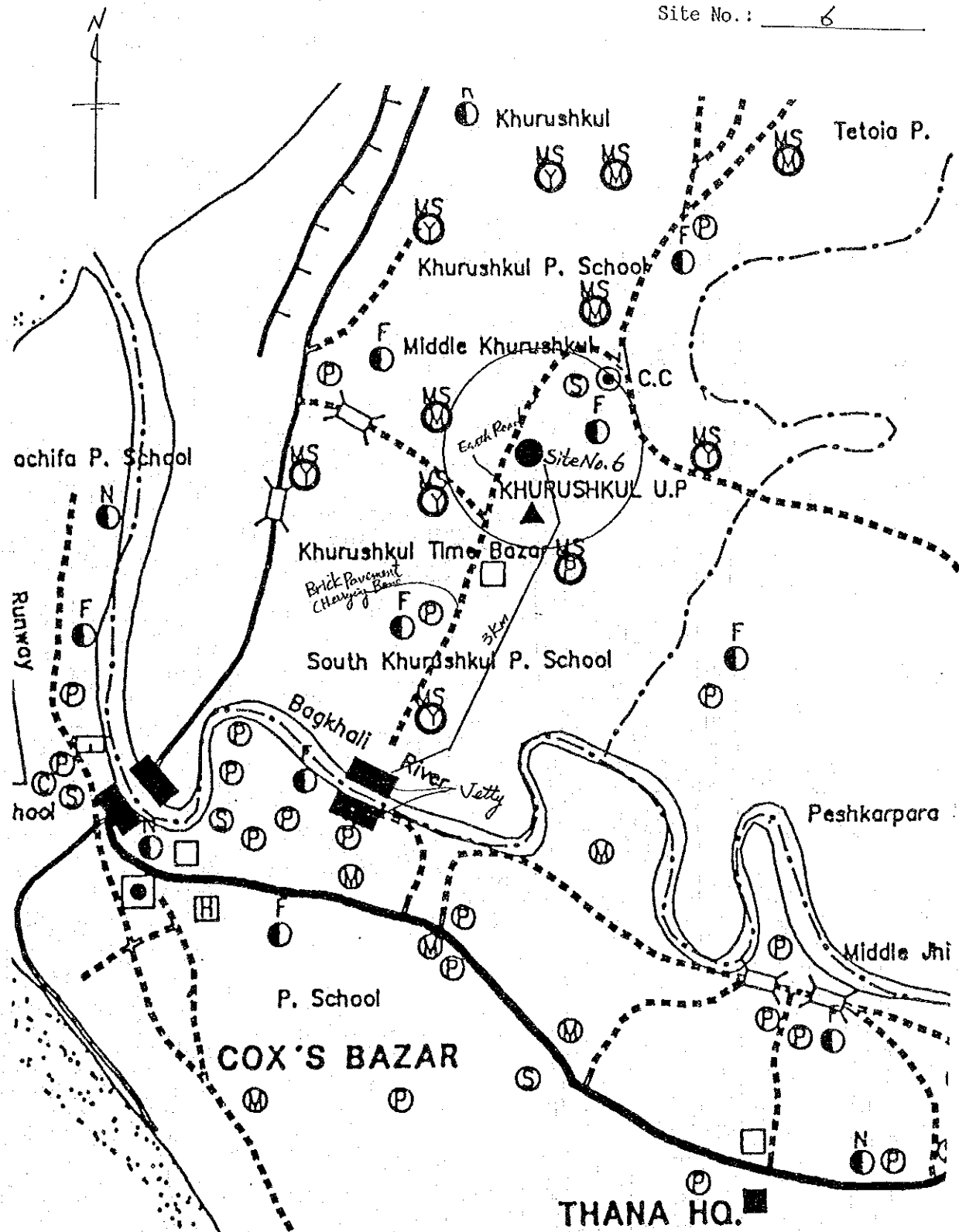

Sketch of the Site

Site No. : 6

Name of School : Khorakul Dhiran G.P.S.

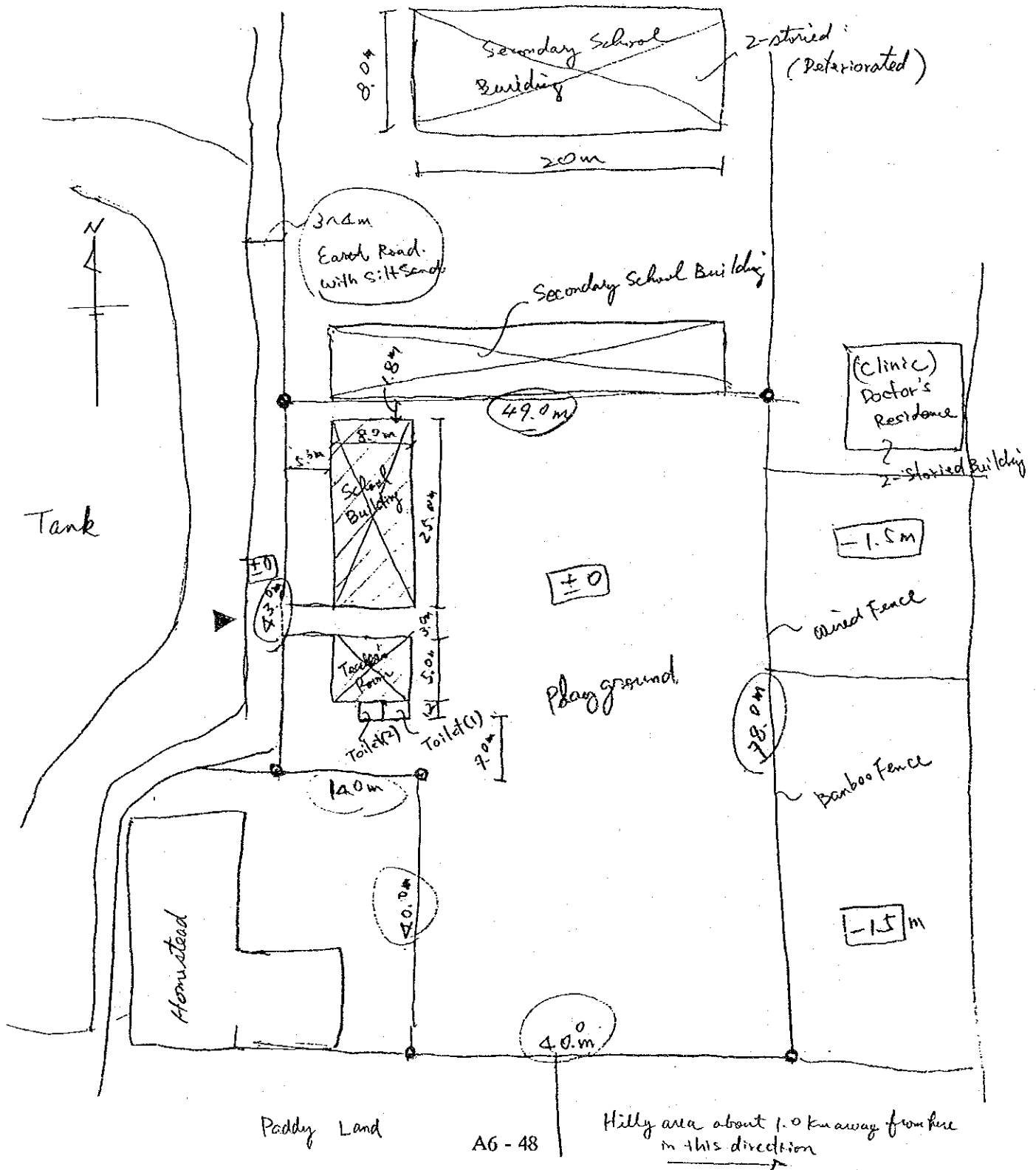

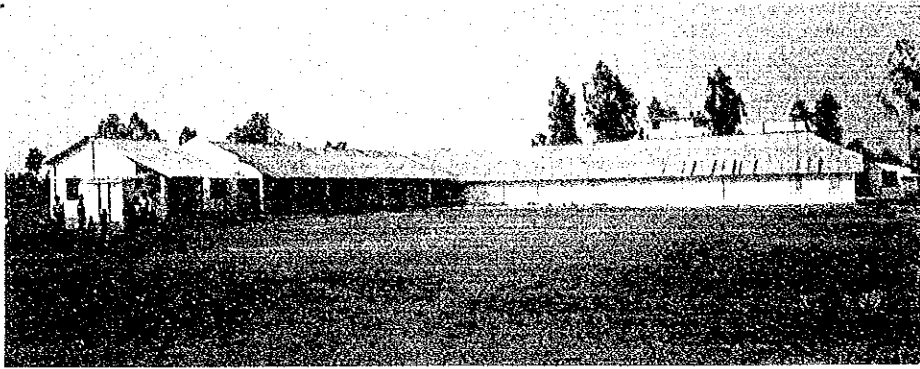

Overall View of
the School Site

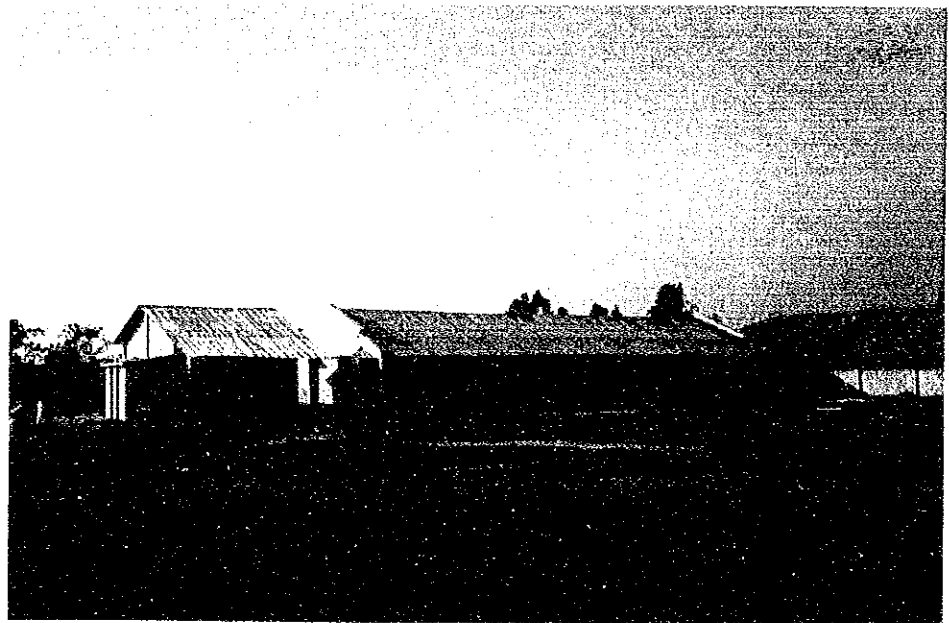

Overall View of
the School Building

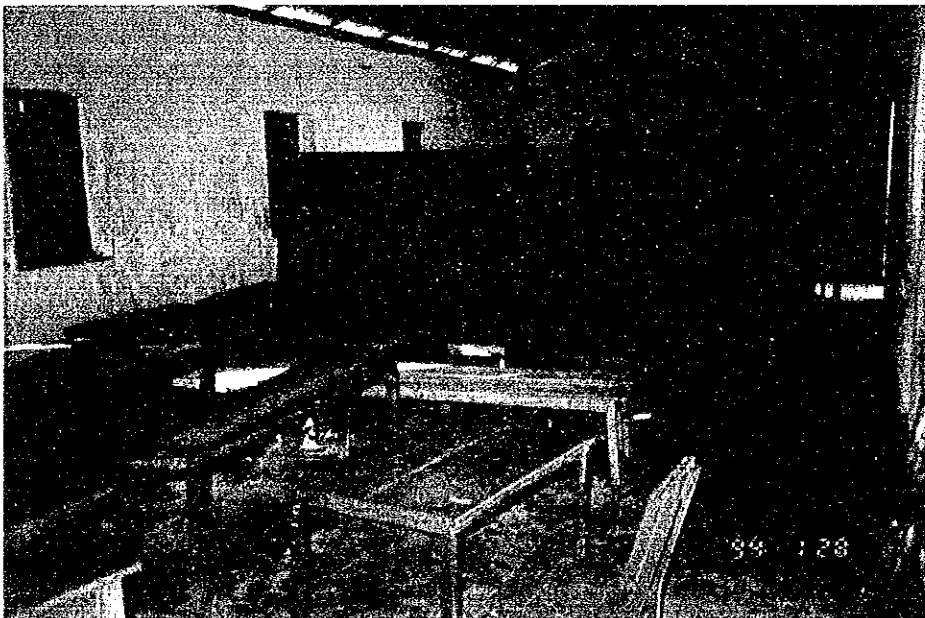

Current Conditions
of A Classroom



Auxiliary Facilities
of the School Building



Current Conditions
near the Site
(including topographic
features)



Road Conditions
near the Site

SITE SURVEY CHECK LIST

(Date: 1994/ / 127)

1. Site No. 7
2. Name of School: Khonkar Khil G.P.S.
3. Site Location : District; Cox's Bazar Thana ; Sadar
Union ; Chawfaldang Village; Khonkar Khil
4. Interviewee : Name : Mr. Md. Akbar
5. Accessibility : Kaman, Head Master of School
 - 1) Nearest Station, Port, (Main Road: Chittagong & Cox's Bazar Road) Distance: 3.6 km
 - 2) Road Conditions
 - Kind of Pavement: Earth, Gravel, Brick, Asphalt, Concrete,
 - Condition of Pavement: Good, Not so good, Bad,
 - Road Width : ≈ 4.0 m (3.1+0.9)
 - Passable Vehicle: Motor cycle, Rikisha, Sedan, Jeep, Truck (— ton)
 - Necessity for Repair of Road: Yes, No,
 - Necessity for Repair of Bridges or Culverts: Yes, No,
6. Conditions of School
 - 1) Name of Landowner : Government
 - 2) Area of School Site : 426 m² (including Playground of — m²)
 - 3) School Building : / no(s) (Floor Area; 8.6 m \times 23 m = 198 m²)
 - 4) Type of Building : RC, Brick, Wooden
 - 5) Building Conditions : Good, Not so good, Bad (63 years after built)
 - 6) Layout of Building : Class Room ; 6 nos (3.1 m \times 6.7 m) \times 6
Teacher's Room; / no(s) (— m \times — m)
Other ; no(s) (— m \times — m)
 - 7) Number of Pupils : 582 nos (Single education, Two shift education)
(Class-1; 183 nos, Class-2; 70 nos, Class-3; 93 nos)
(Class-4; 95 nos, Class-5; 72 nos)
 - 8) Number of Drop-out : Class-1; nos, Class-2; nos, Class-3; nos
Ratio $\approx 40\%$ Class-4; nos, Class-5; nos,
 - 9) Reasons of Drop-out : ① Poverty, ② , ③
 - 10) Measures for 9) : ① Income increase, ② , ③
 - 11) Number of Teachers : 6 nos
 - 12) Auxiliary Facilities: Well (Yes, No, if yes, Depth of Well; 600 m
with pump or not)
Toilet (Yes, No, if yes, common or separate)
Electricity (Yes, No)
 - 13) Material of Furniture: Desk (Facility Wood), Chair (Wood)
Locker (Steel) two only in Teacher's Room.
 - 14) Number of School Aged Children
within School Attendance Area: — nos (Radius; 2 km)

15) Maintenance of Building: Place; Roof (^{almost rusted} Leaking of rain?), Pillar (^{cracks on pillars} Exfoliate of concrete?), Wall (^{peeled off partially} Color painting?), Window (^{all fitted} Window door-fitting?);

Method; Name of organization, Organizational unit for maintenance (H.Q., District, Thana or school), Procedure for repair (Requesting, Patrol by engineer-when)

minor repair: Teachers

Major repair: School Management Committee

(PMED, LGED have not involved)

7. Surrounding Conditions

1) Population within 1.5km Radius: *6550* nos

2) Distance to Neighbouring

Primary School : *3* km

3) Distance to Neighbouring

Cyclone shelter : *3* km

4) Neighbouring Killa : Distance from the School; m

None-existing Size(Top); m x m, Height; m *first*

Progress-Ratio; %

5) Topographic Conditions Nearby :

(Obstruction for School Attendance or Evacuation at Cyclone Time)

However, there is an hill behind the site which can be used as a hill.
canal, low land exists

6) Neighbouring Warning System :

Warning organization; *BDRCS*

for Cyclone

Measure of warning; *Loudspeaker / Radio*

Kind of signal; *Level 12 10*

7) Max. Damage by Cyclo

: Death Toll; *30* nos (*in 99/1*)

Houses Brokened; *162* nos (*only kacha types*)

Damage of Crops; *—* ha

(Surge Height *1.8* m)

8. Number of Livestock within 1.5km Radius

8. Other Remarks

Easy to evacuate to the hilly area behind the site,

Location Map of the Site

Site No.: 7

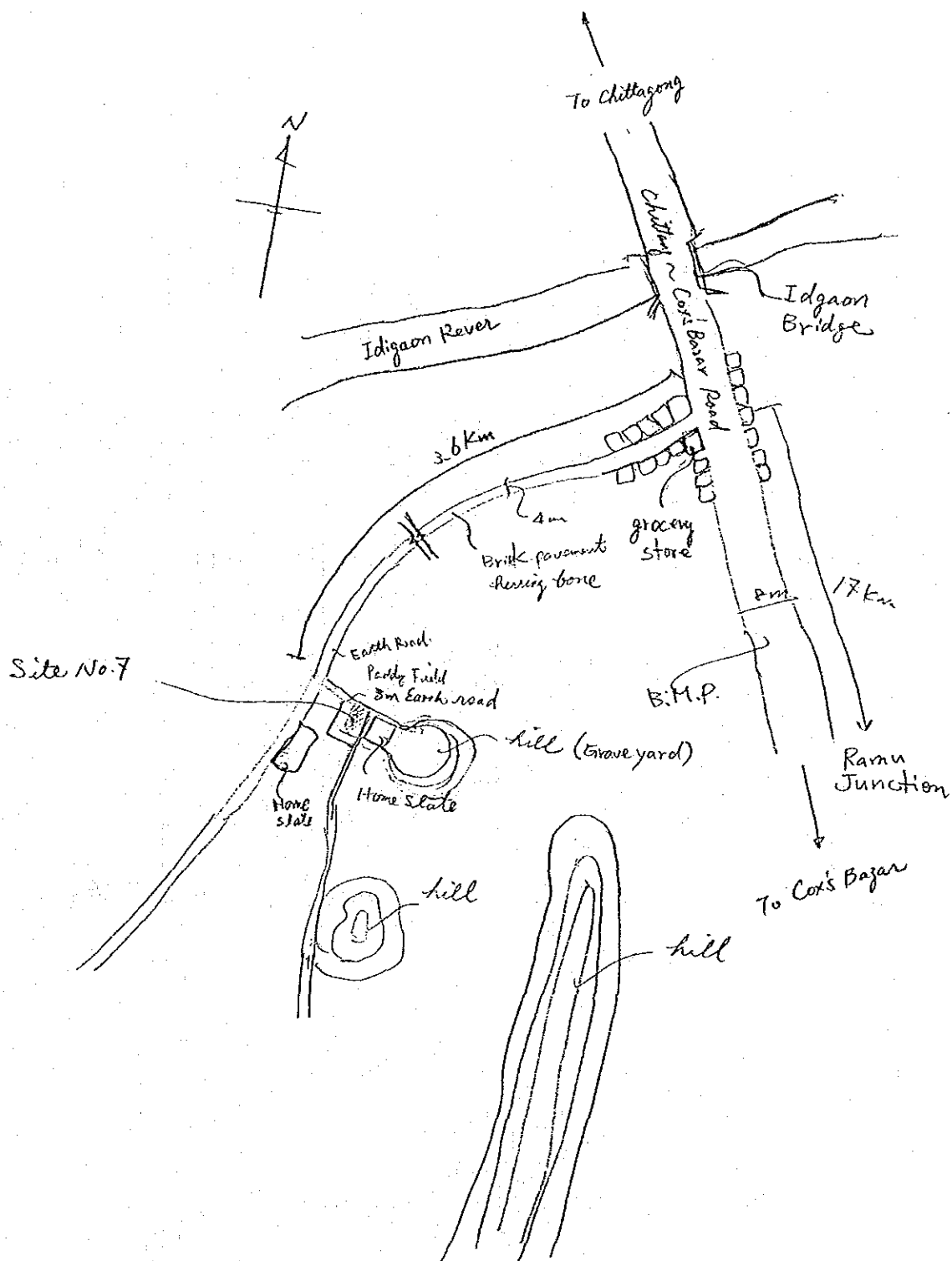

Sketch of the Site

Site No. : 7

Name of School : Khankar Khil G.P.S.

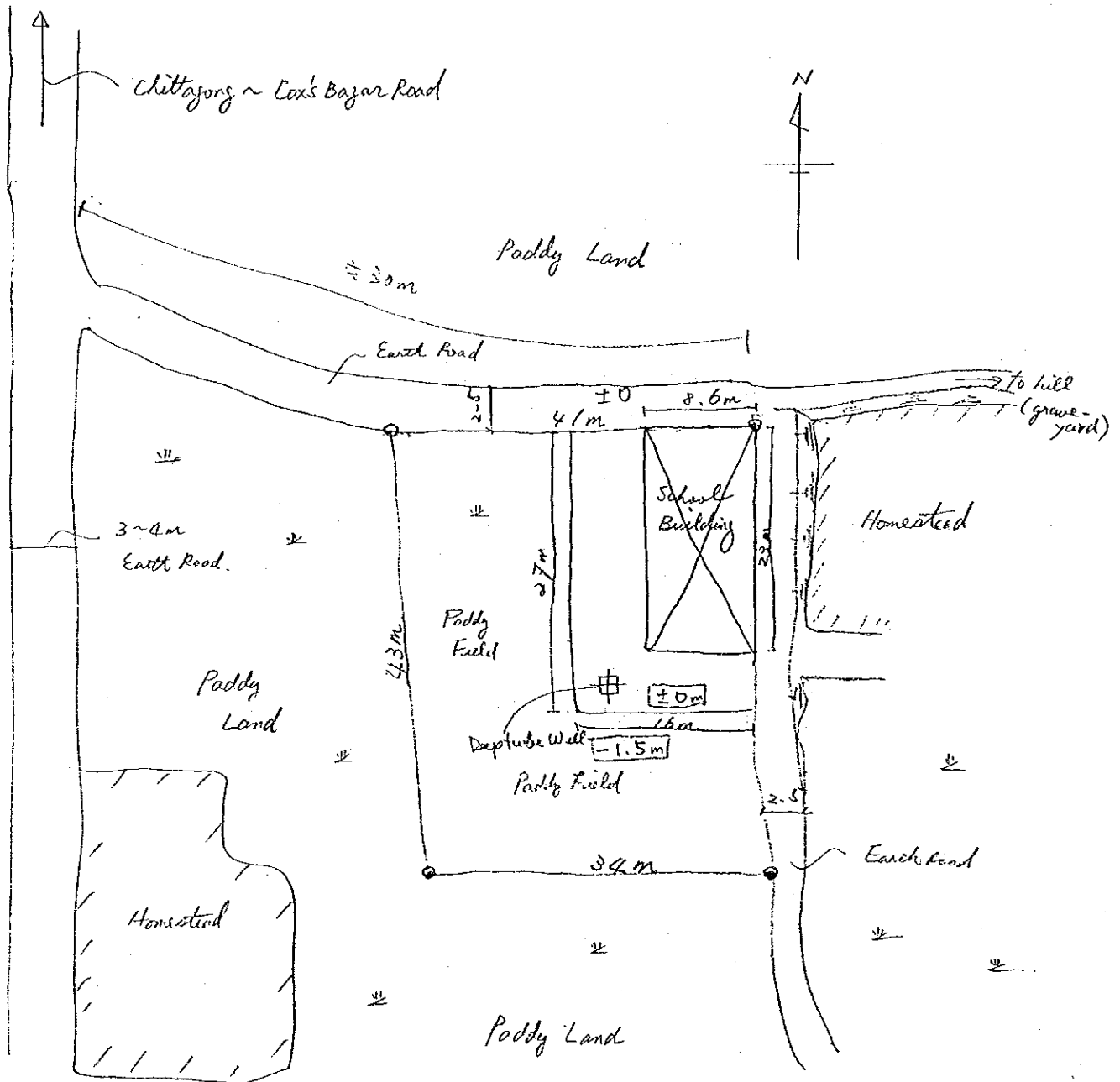

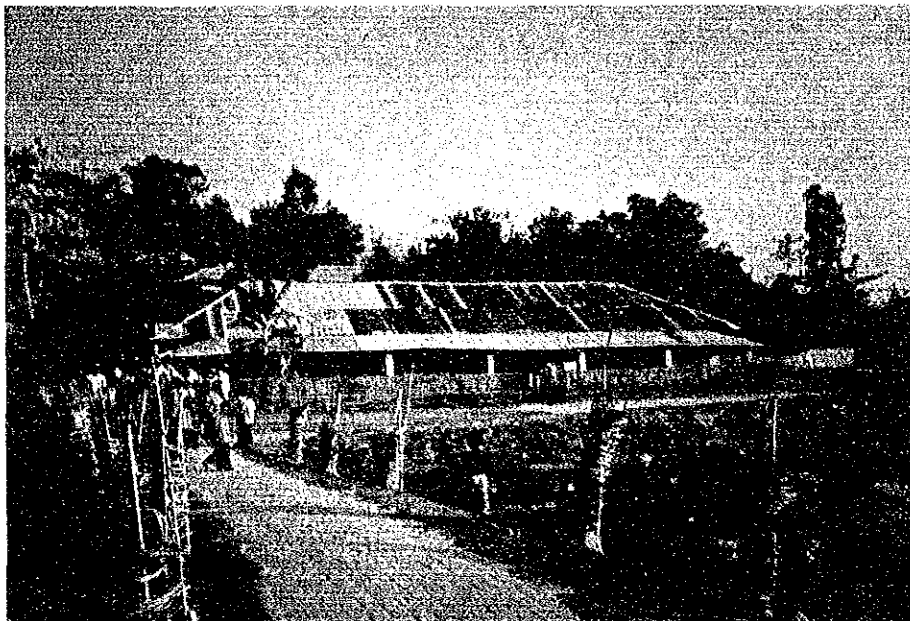

Overall View of
the School Site



View of the School
Building



Current Conditions
of A Classroom

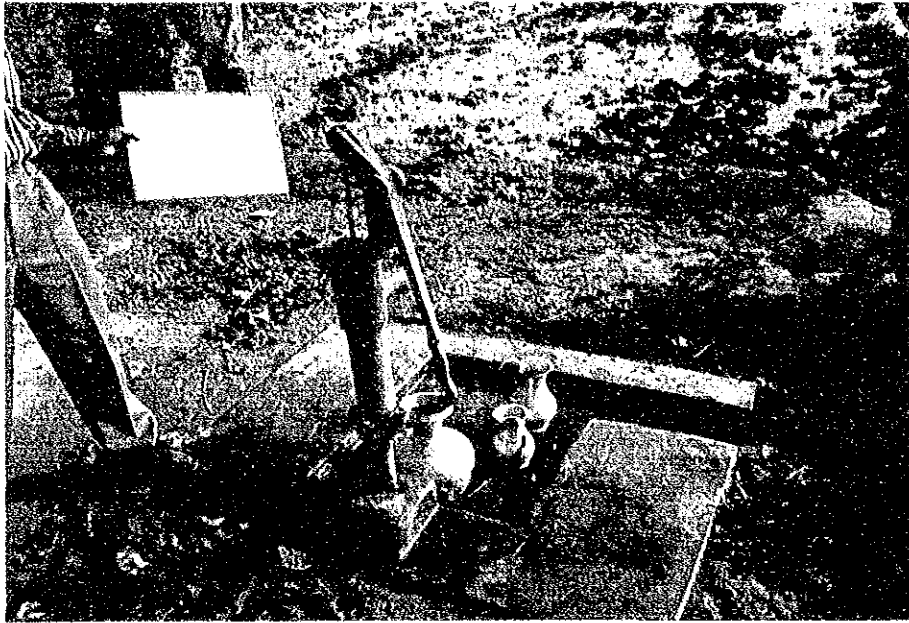

Auxiliary Facilities
of the School Building

Current Conditions
near the Site
(including topographic
features)



Road Conditions
near the Site

S I T E S U R V E Y C H E C K L I S T

(Date: 1994/ 1 / 27)

1. Site No. 8
2. Name of School: *Parama Para G.P.S.*
3. Site Location : District; *Cox's Bazar* Thana ; *Sadar*
Union ; *P.M. Khali* Village; *Parama Para*
4. Interviewee : Name ; *Mr. Shahid Ullah Khan*
Head Master of School
5. Accessibility
 - 1) Nearest Station, Port, Main Road: *Chittagong ~ Cox's* Distance: *2.9* km
 - 2) Road Conditions
Bazar Road
 - Kind of Pavement: Earth, Gravel, Brick, Asphalt, Concrete,
 - Condition of Pavement: Good, Not so good, Bad, (*partially*)
 - Road Width : *2.0* m
 - Passable Vehicle: Motor cycle, Rikisha, Sedan, Jeep, Truck(— ton)
 - Necessity for Repair of Road: Yes, No,
 - Necessity for Repair of Bridges or Culverts: Yes, No
6. Conditions of School
 - 1) Name of Landowner : *Government*
 - 2) Area of School Site : *1303* m² (including Playground of *670* m²)
 - 3) School Building : *1* no(s) (Floor Area; *18* m × *7* m = *126* m²)
 - 4) Type of Building : BC, Brick, Wooden
 - 5) Building Conditions : Good, Not so good, Bad (*26* years after built)
 - 6) Layout of Building : Class Room ; *1* nos (m × m)
Teacher's Room; *1* no(s) (m × m)
Other ; — no(s) (m × m)
 - 7) Number of Pupils : *403* nos (Single education, Two shift education)
(Class-1; *40* nos, Class-2; *88* nos, Class-3; *73* nos)
(Class-4; *63* nos, Class-5; *39* nos)
 - 8) Number of Drop-out : Class-1; *21* nos, Class-2; *17* nos, Class-3; *15* nos
Class-4; *12* nos, Class-5; *17* nos,
 - 9) Reasons of Drop-out : ① *Economic* , ② , ③ ,
 - 10) Measures for 9) : ① *Motivation to* , ② , ③ ,
parent
 - 11) Number of Teachers : *4* nos
 - 12) Auxiliary Facilities: Well (Yes, No if yes, Depth of Well; m
with pump or not)
Toilet (Yes , No, if yes, common or separate)
Electricity (Yes, No)
facilities
 - 13) Material of Furniture: Desk(*Wood*), Chair(*Wood* ,)
Locker(*Steel (1)*) (*only in Teachers' Room*)
 - 14) Number of School Aged Children
within School Attendance Area: *465* nos (Radius; *2* km)

15) Maintenance of Building: Place; Roof(^{No leakage}Leaking of rain?), Pillar(^{No exfoliation}Exfoliate of concrete?), Wall(^{Small cracks - Painted white}Color painting?), Window(^{ill-fitted}door fitting?),

Method; Name of organization, Organizational ^{L.G.E.D.} unit for maintenance (H.Q., District, ^{through Thana Education Committee}Thana or school), Procedure for repair (Requesting, Patrol by engineer=when)

7. Surrounding Conditions

1) Population within 1.5km Radius: 7,000 nos (1,500 families)

2) Distance to Neighbouring

Primary School : 3 km

3) Distance to Neighbouring

Cyclone shelter : 3 km (Sandi Fund)

4) Neighbouring Killa : Distance from the School; m

Size(Top); m^x m, Height; m

Non-efsting Progress Ratio; %

5) Topographic Conditions Nearby :

(Obstruction for School Attendance *Road is inundated during the rainy season.* or Evacuation at Cyclone Time)

6) Neighbouring Warning System : Warning organization; BDRCS.

for Cyclone

Measure of warning; Megaphone on foot

Kind of signal; *Land in 10, 8 or more for evacuation*

7) Max. Damage by Cuyclo : Death Toll; 60 nos (in 1963)

Houses Brokened; — nos (0.0%)

Damage of Crops; — ha (0.0%)

(Surge Height 2.5 m)

8. Number of Livestock within 1.5km Radius

Cow : 2000 nos.

Goat/sheep : 4,000 nos.

8. Other Remarks

The construction work for a new cyclone shelter - cum - primary school has been commenced in the same premises.

Location Map of the Site

Site No.: 8

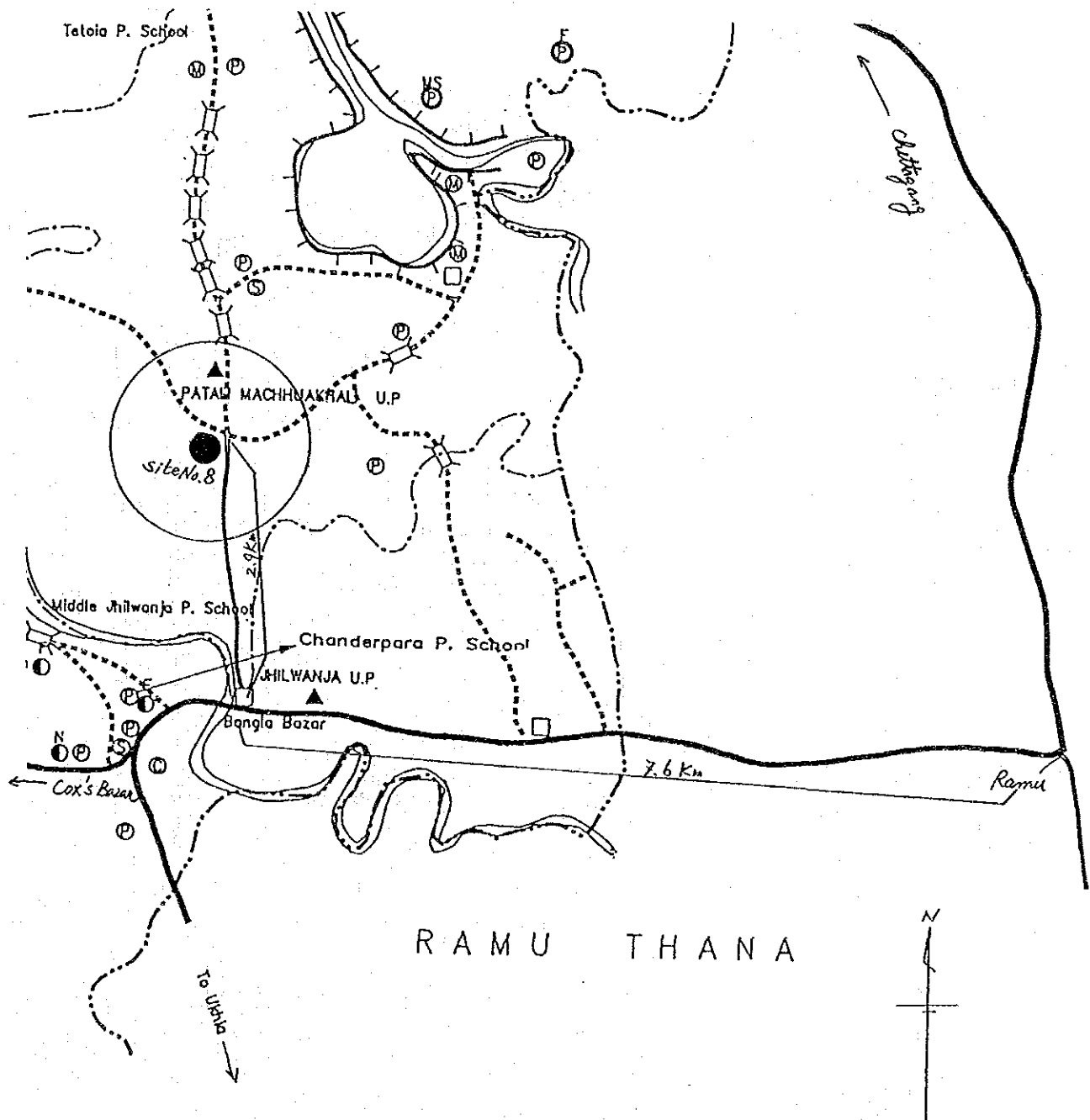

Sketch of the Site

Site No. : 8

Name of School : Parvati Para G.P.S.

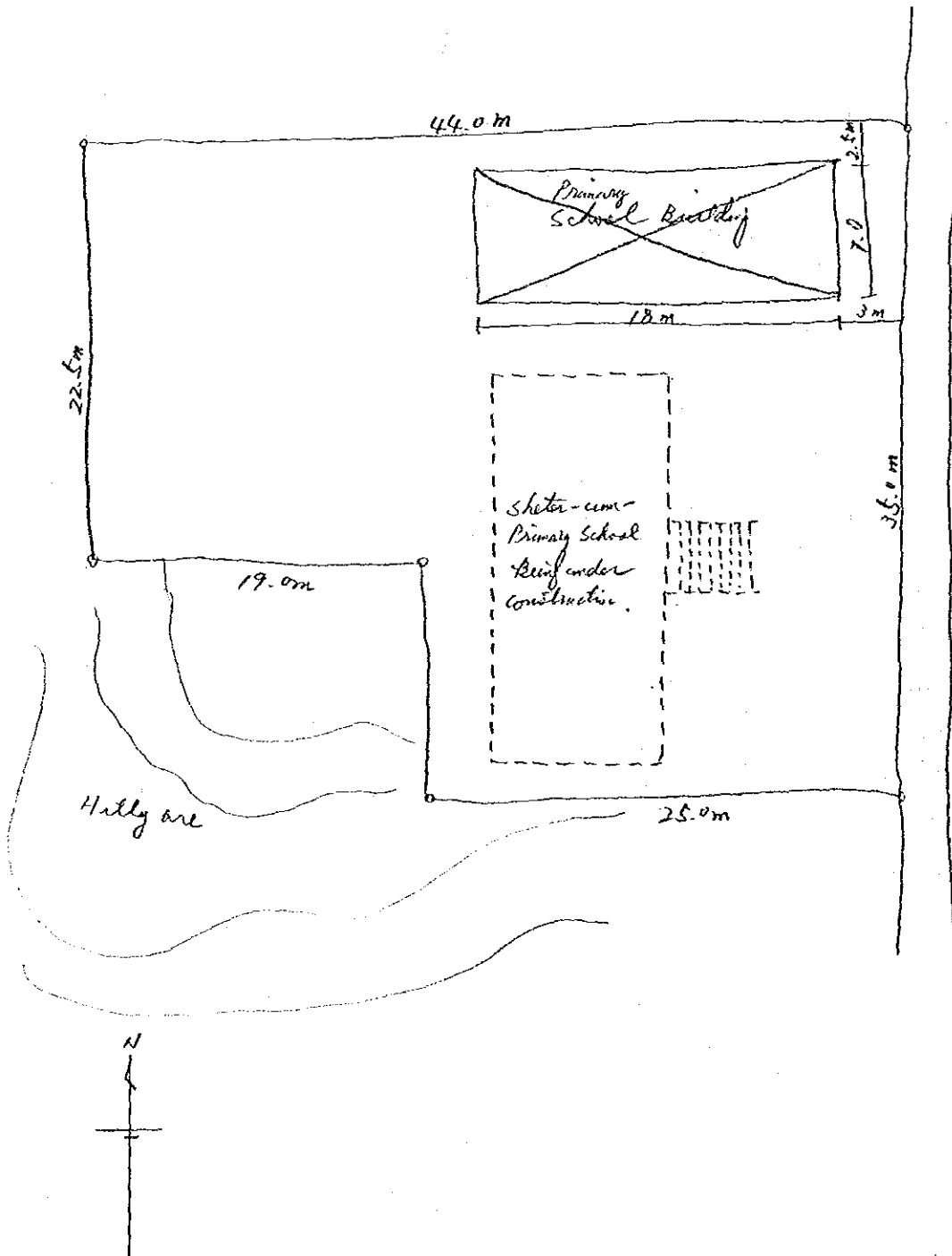



View of the School Building



View of the School Building



Current Conditions of A Classroom



View of the Cyclone
Shelter-cum-Primary
School Being Constructed



Road Conditions
near the Site

SITE SURVEY CHECK LIST

(Date: 1994/ / 130)

1. Site No. 9
2. Name of School: Boro Bheola G.S.P.
3. Site Location : District; Cox's Bazar Thana ; Chukoria
Union ; East Boro Bheola Village; East Boro Bheola
4. Interviewee : Name ; Mr. Anisul Mastafa
Head Master of School
5. Accessibility
 - 1) Nearest Station, Port, Main Road: Chittagong ~ Cox's Bazar Road Distance: 8 km
 - 2) Road Conditions
 - Kind of Pavement: Earth, Gravel, Brick, Asphalt, Concrete,
 - Condition of Pavement: Good, Not so good, Bad,
 - Road Width: 2.5 m Earth Road Width: 2.0m
 - Passable Vehicle: Motor cycle, Rikisha, Sedan, Jeep Truck(— ton)
 - Necessity for Repair of Road: Yes, No,
 - Necessity for Repair of Bridges or Culverts: Yes, No,
6. Conditions of School Widening
 - 1) Name of Landowner : Government
 - 2) Area of School Site : 881.3 m² (including Playground of 645.7 m²)
 - 3) School Building : 1 no(s) (Floor Area; 15.4m x 5.6m = 86.2 m²)
 - 4) Type of Building : RC, Brick, Wooden Bamboo
 - 5) Building Conditions : Good, Not so good, Bad (70 years after built)
 - 6) Layout of Building : Class Room ; 4 nos (m x m)
Teacher's Room; — no(s) (m x m)
Other ; — no(s) (m x m)
 - 7) Number of Pupils : 308 nos (Single education, Two shift education)
(Class-1; 160 nos, Class-2; 48 nos, Class-3; 40 nos)
(Class-4; 37 nos, Class-5; 23 nos)
 - 8) Number of Drop-out : Class-1; 5 nos, Class-2; 2 nos, Class-3; 1 nos
Class-4; 1 nos, Class-5; 0 nos, Total 9
 - 9) Reasons of Drop-out : ① Economic , ② — , ③ — ,
 - 10) Measures for 9) : ① Income Increase , ② — , ③ — ,
 - 11) Number of Teachers : 6 nos
 - 12) Auxiliary Facilities: Well (Yes No, if yes, Depth of Well; ✓ m
with pump or not —) Its condition is not good.
Toilet (Yes, No, if yes, common or separate)
Electricity (Yes, No)
 - 13) Material of Furniture: Desk (Wood), Chair (Wood)
Locker (—)
 - 14) Number of School Aged Children
within School Attendance Area: 408 nos (Radius; 2 km)

15) Maintenance of Building: Place; Roof ^{Leakage} (Leaking of rain?), Pillar ^{wood} (Exfoliate of concrete?), Wall ^{Bamboo} (Color painting?), Window ^{all-fitting} (Window door fitting?),

Method; Name of organization, Organizational ^{Dooy} LGED unit for maintenance (H.Q., District, ^{through Thara Education Committee} Thapa or school), Procedure for repair (Requesting, Patrol by engineer-when) ^{by School Management Committee}

7. Surrounding Conditions

1) Population within 1.5km Radius: 7,000 nos (1,750 family)

2) Distance to Neighbouring

Primary School : 2.0 km

3) Distance to Neighbouring

Cyclone shelter : 4.0 km (Caretage)

4) Neighbouring Killa : Distance from the School; m

Size(Top); m x m, Height; m

Non-existing

Progress-Ratio; %

5) Topographic Conditions Nearby : *There is a irrigation canal by the site.*

(Obstruction for School Attendance or Evacuation at Cyclone Time) *Road condition is not good in rainy season. A stream is flowing in front of the site.*

6) Neighbouring Warning System : Warning organization; BDRCS.

for Cyclone

Measure of warning;

Kind of signal; *Condenser on foot*

7) Max. Damage by Cyclo

: Death Toll; 58 nos *due to no shelter*

Houses Brokened; 1,575 nos (90%)

Damage of Crops; — ha (100%)

(Surge Height 3.6 m)

8. Number of Livestock within 1.5km Radius

Cows : 2,000

Goats : 3,000

8. Other Remarks

One of the school building was destroyed by 1991 cyclone and since then it has not been used.

Location Map of the Site

Site No.: 9

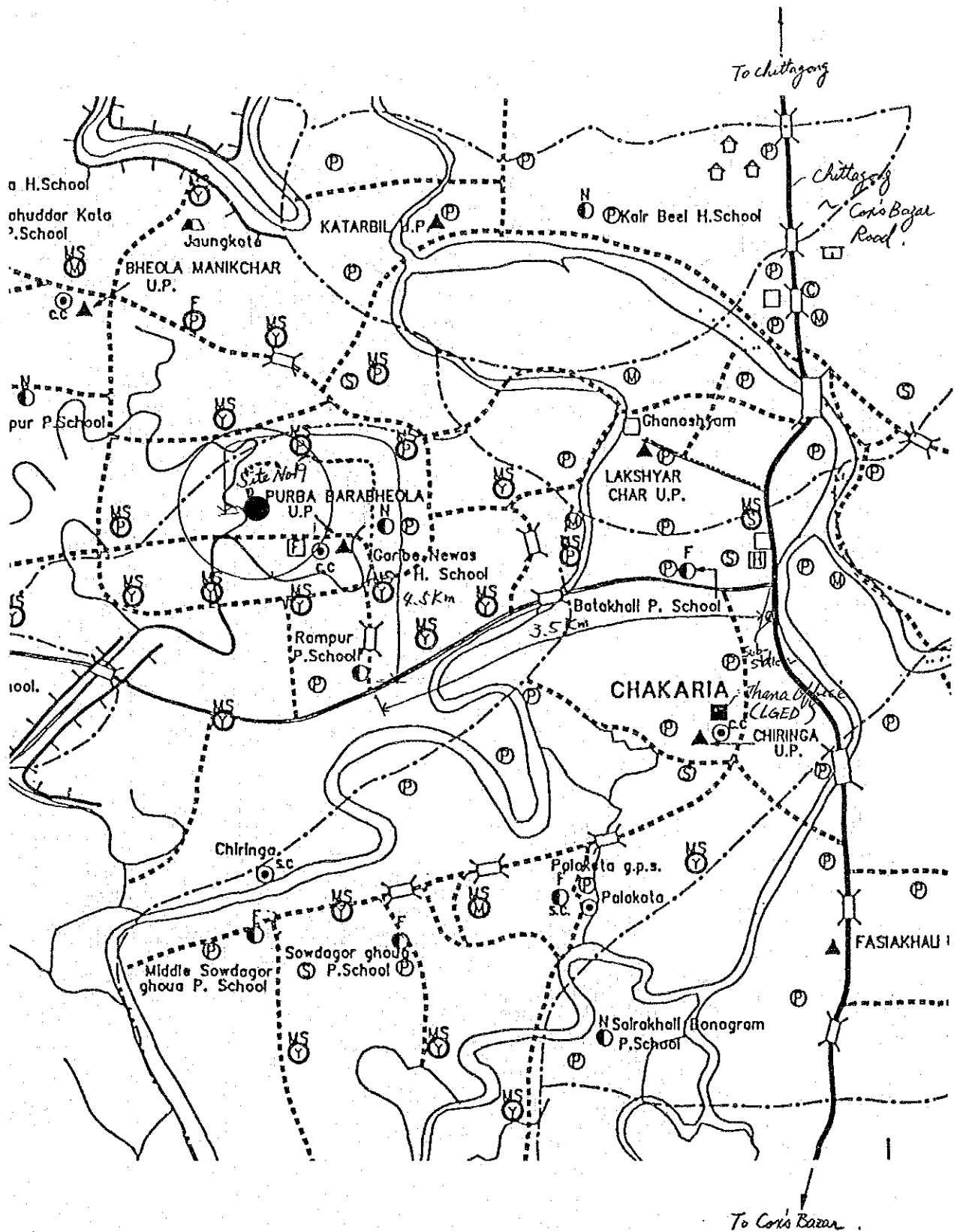

Sketch of the Site

Site No. : 9

Name of School : Boro Bheela G.S.P.

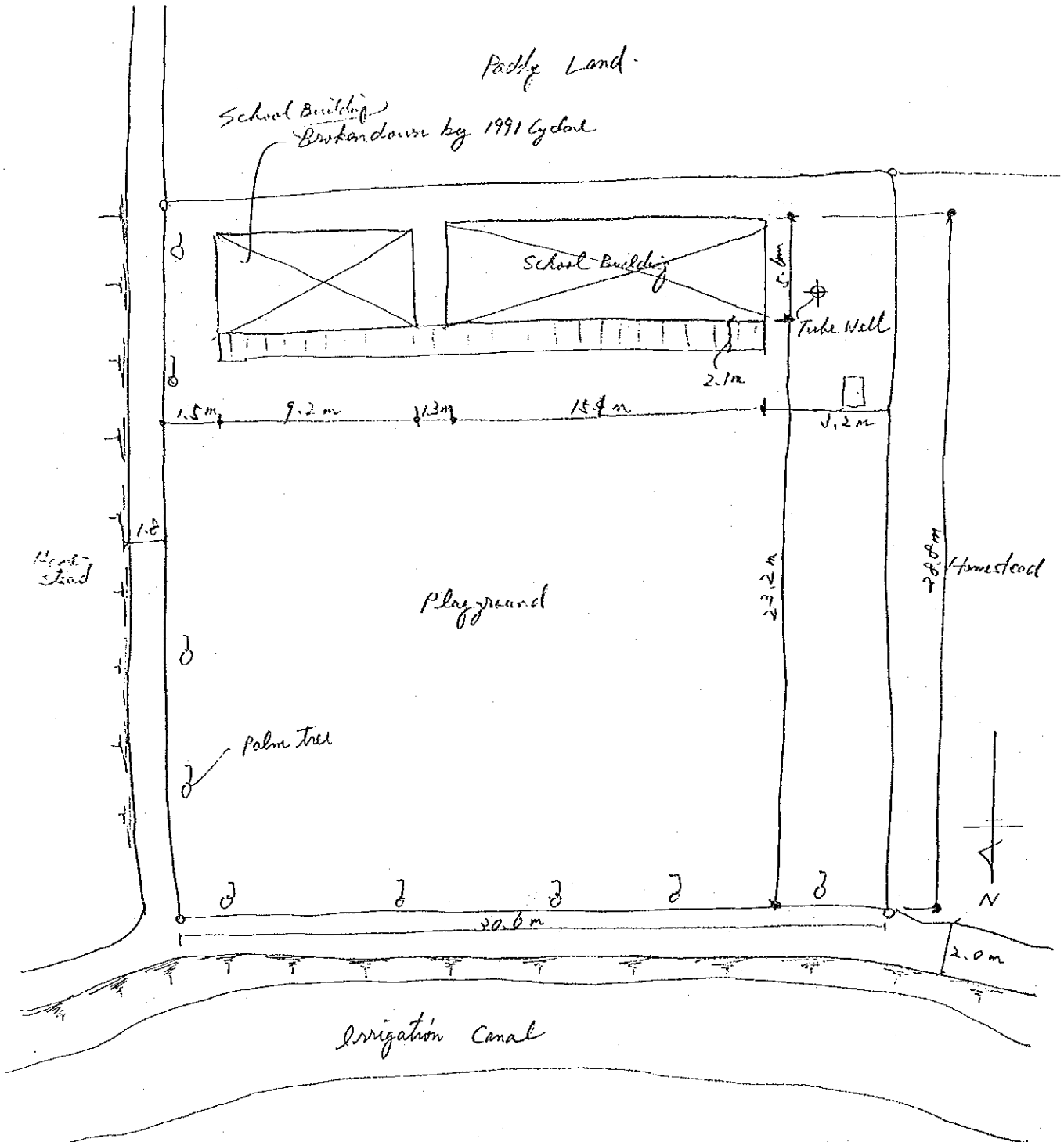

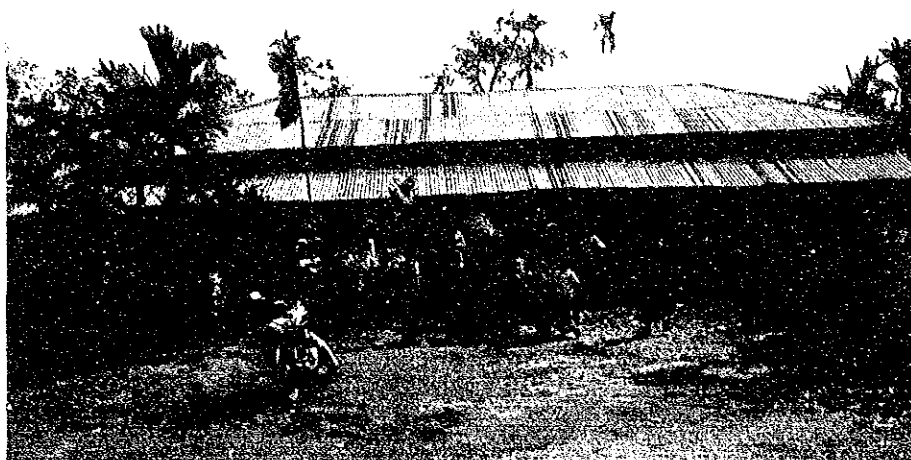

Overall View of
the School Site

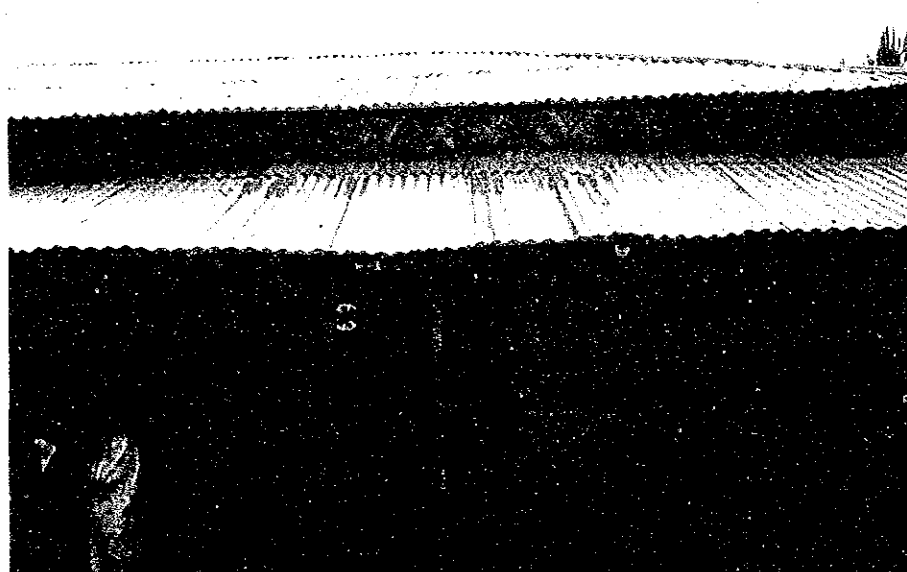

View of the School
Building



Current Conditions
of A Classroom

