

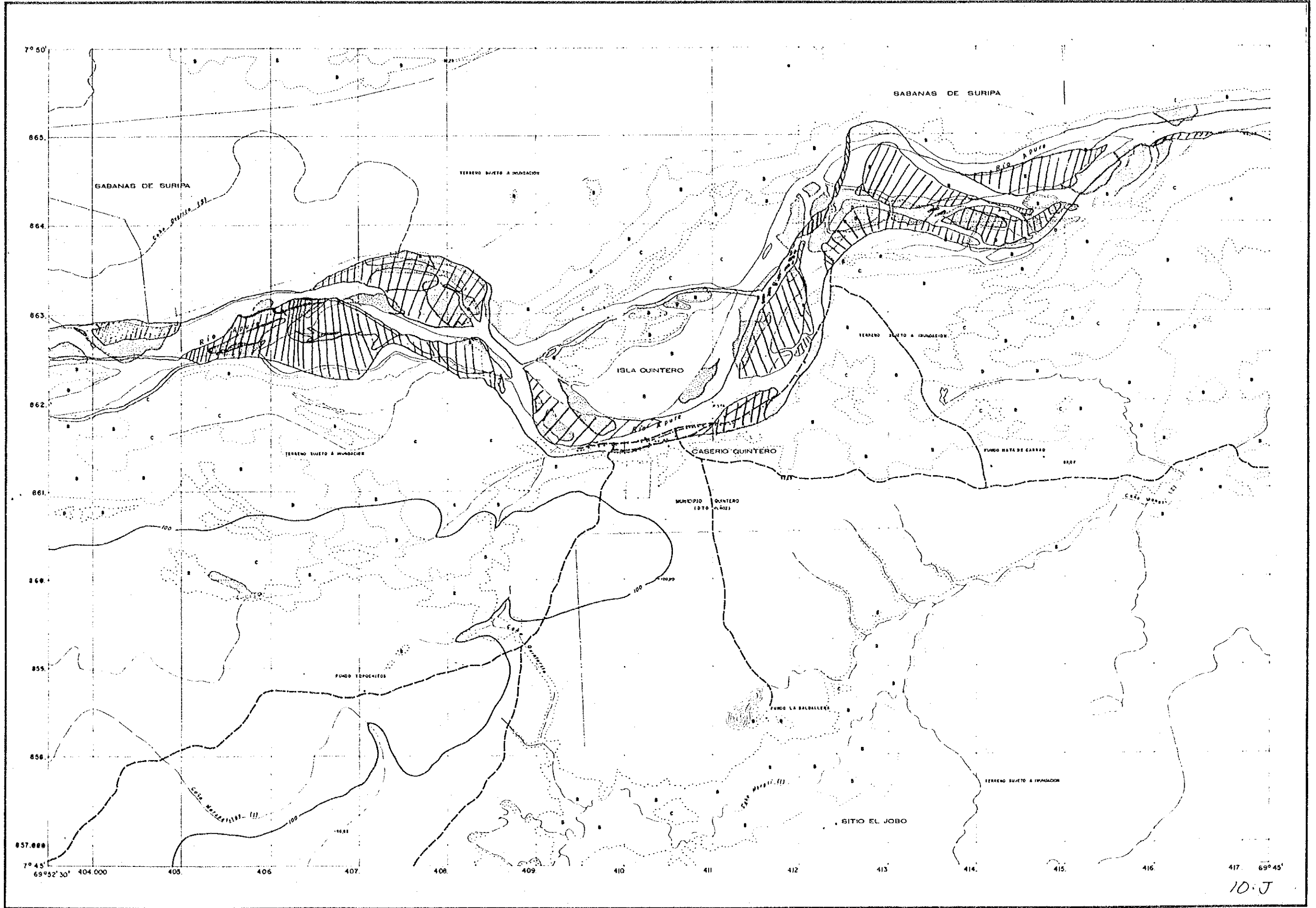

QUINTERO



10-J



MATA DE PALMA

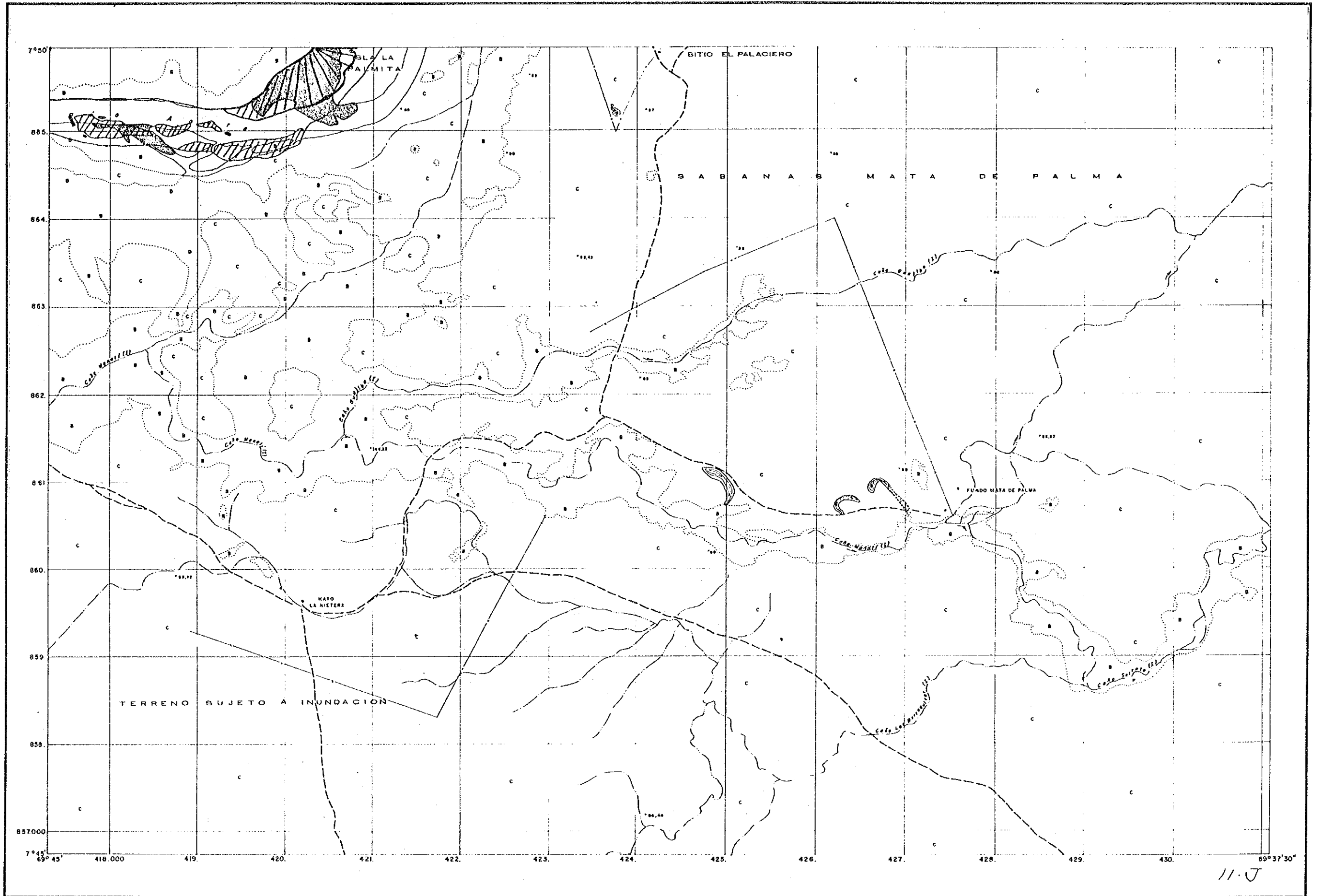



ISLA CONSTITUCION

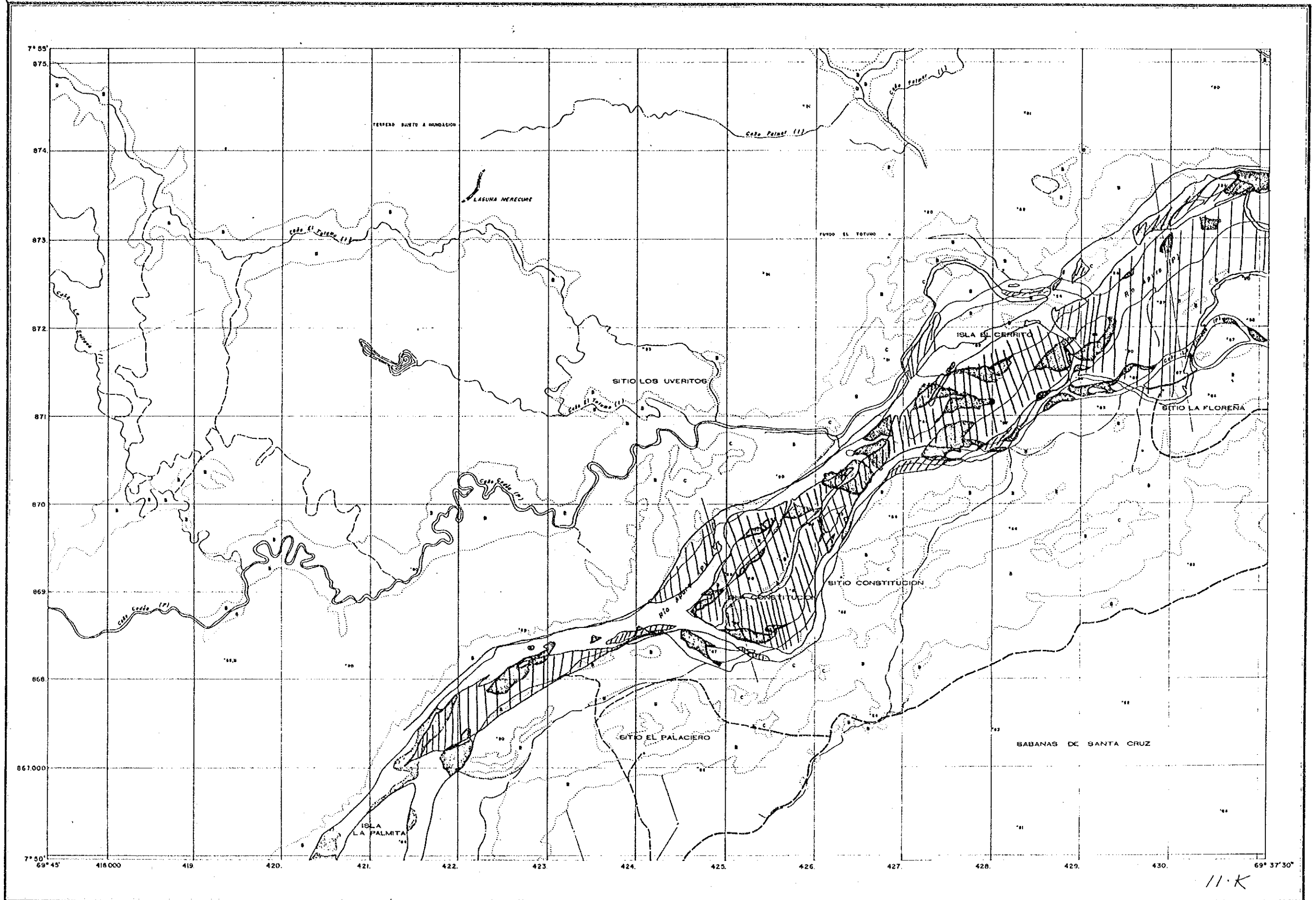

11-K

EL PORTACHUELO

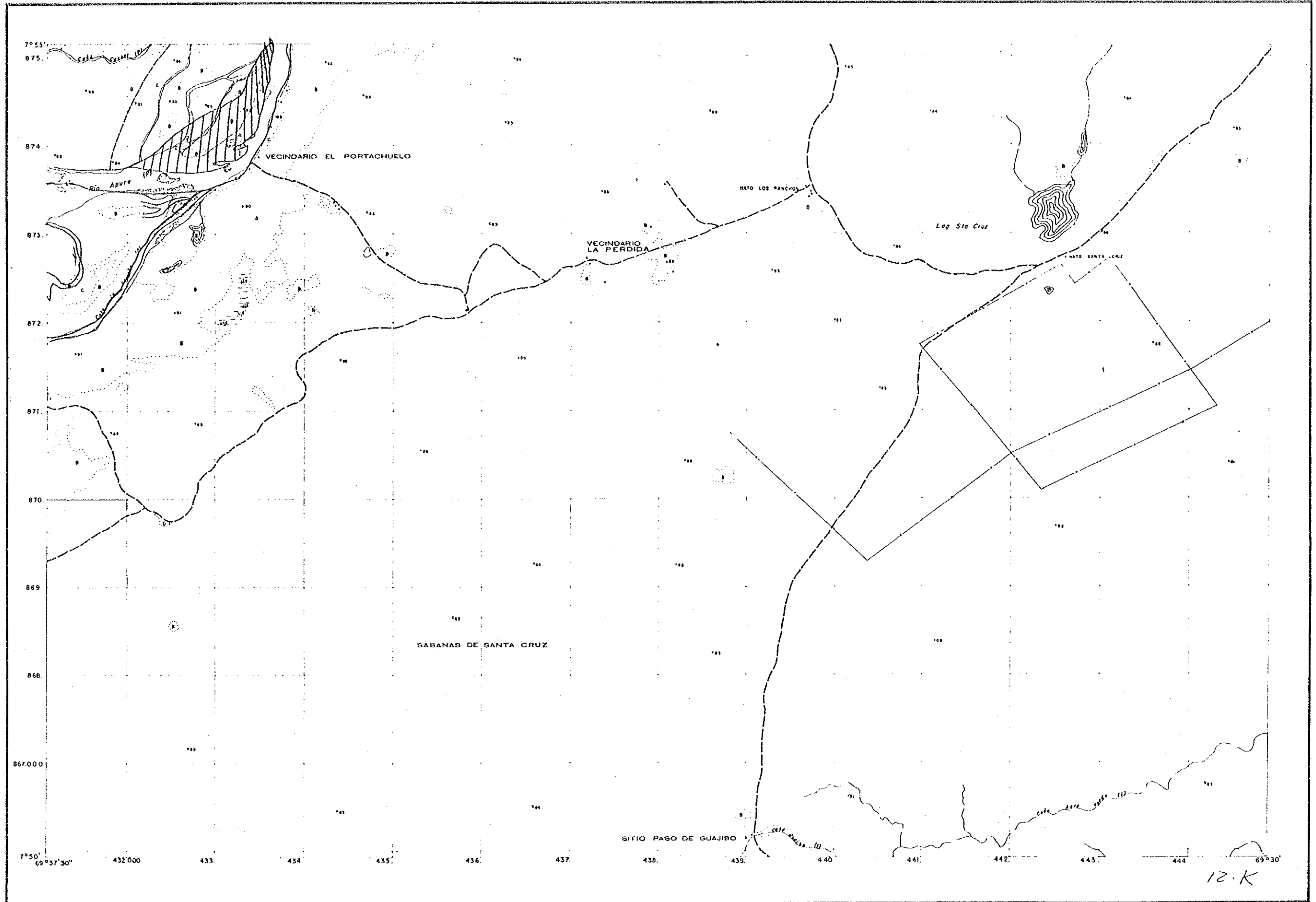



PUNTA LARGA

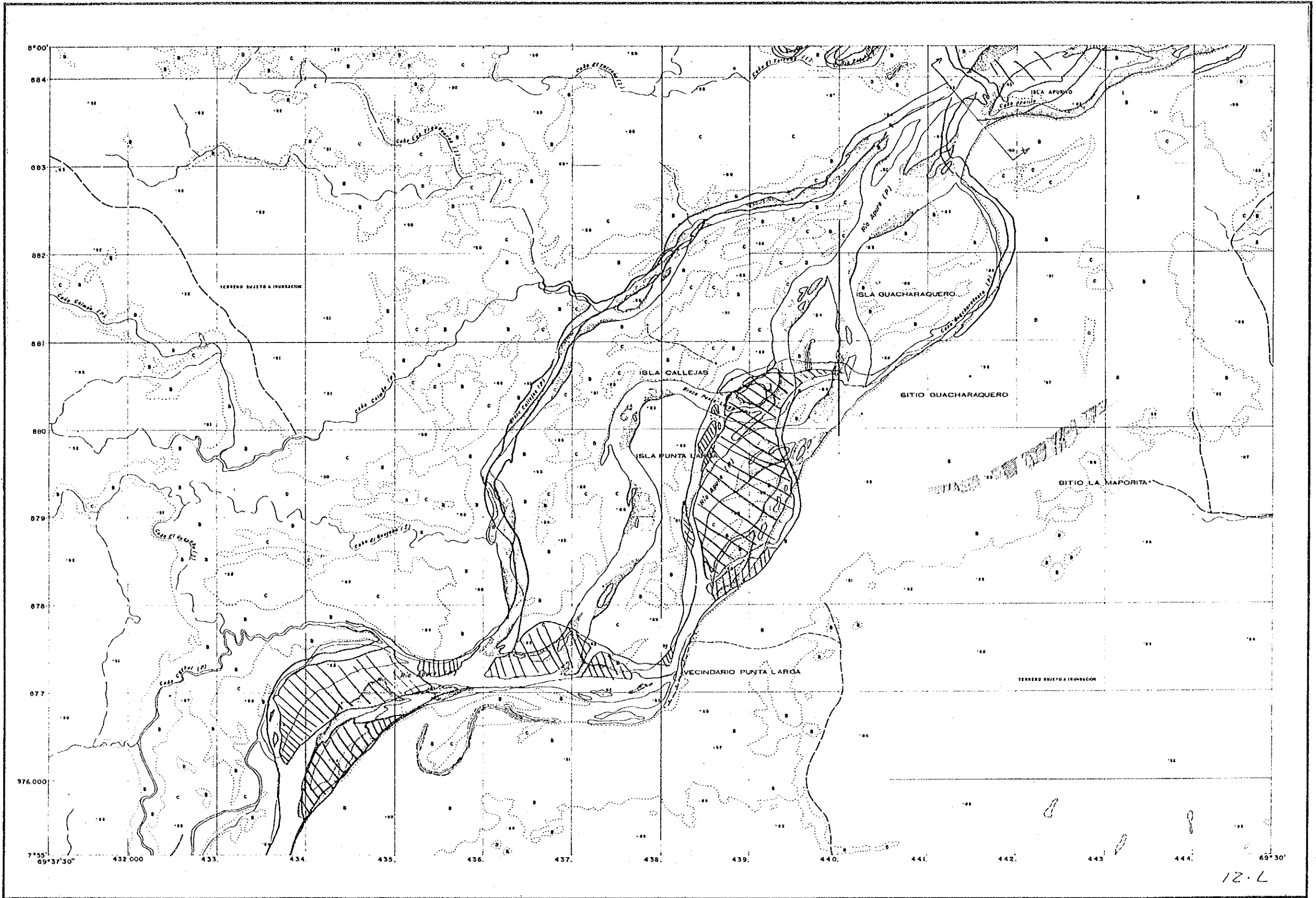



LAS UVITAS

EDICIÓN I DGN
1970

LA REFERENCIA DE ESTE MAPA ES
6240-II-SE

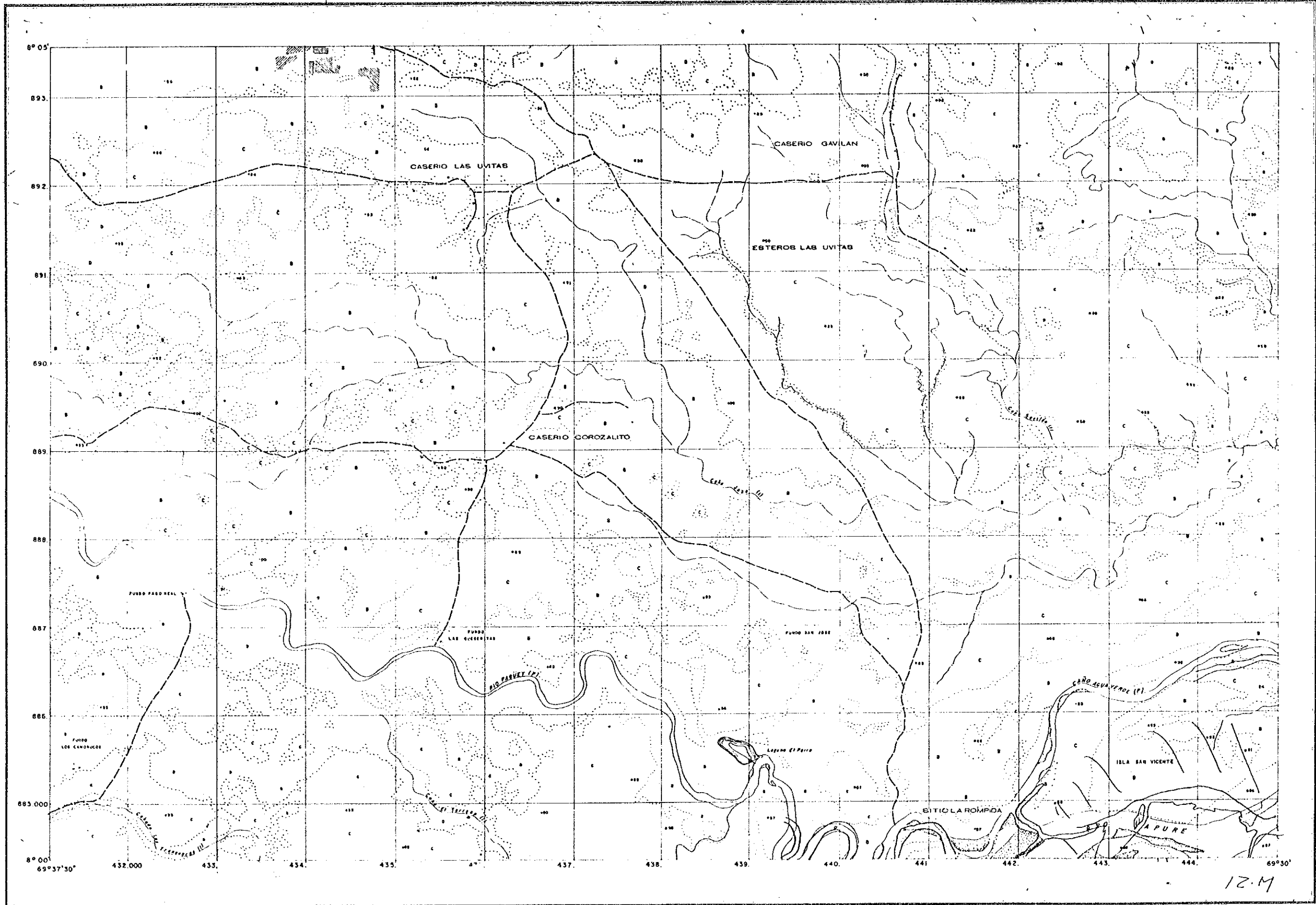

12.M



SAN VICENTE

6340-III-SO

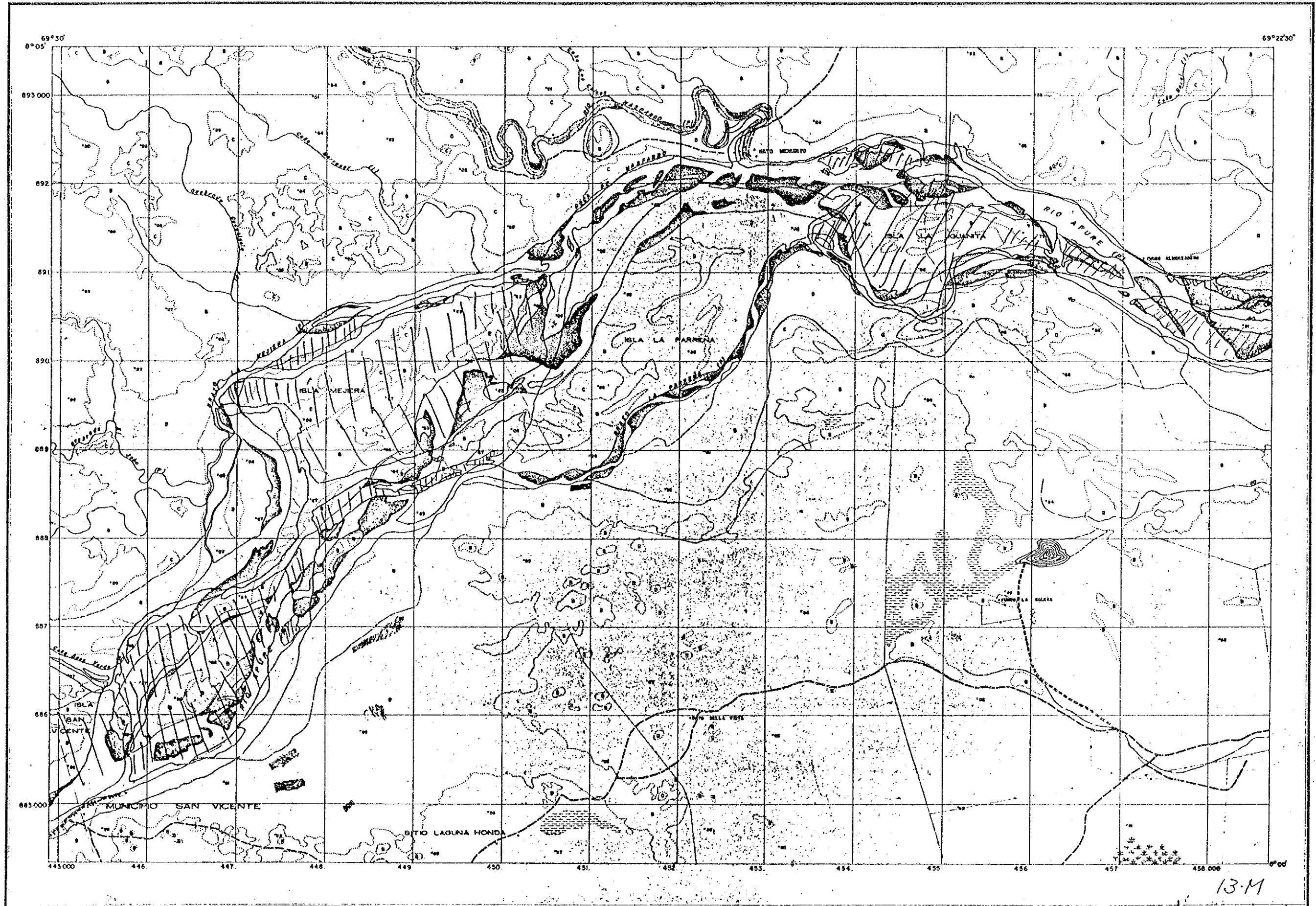

13-M



PUERTO NUTRIAS

EDICIÓN I - DCN
1970

LA REFERENCIA DE ESTE MAPA ES

6340-III-SE

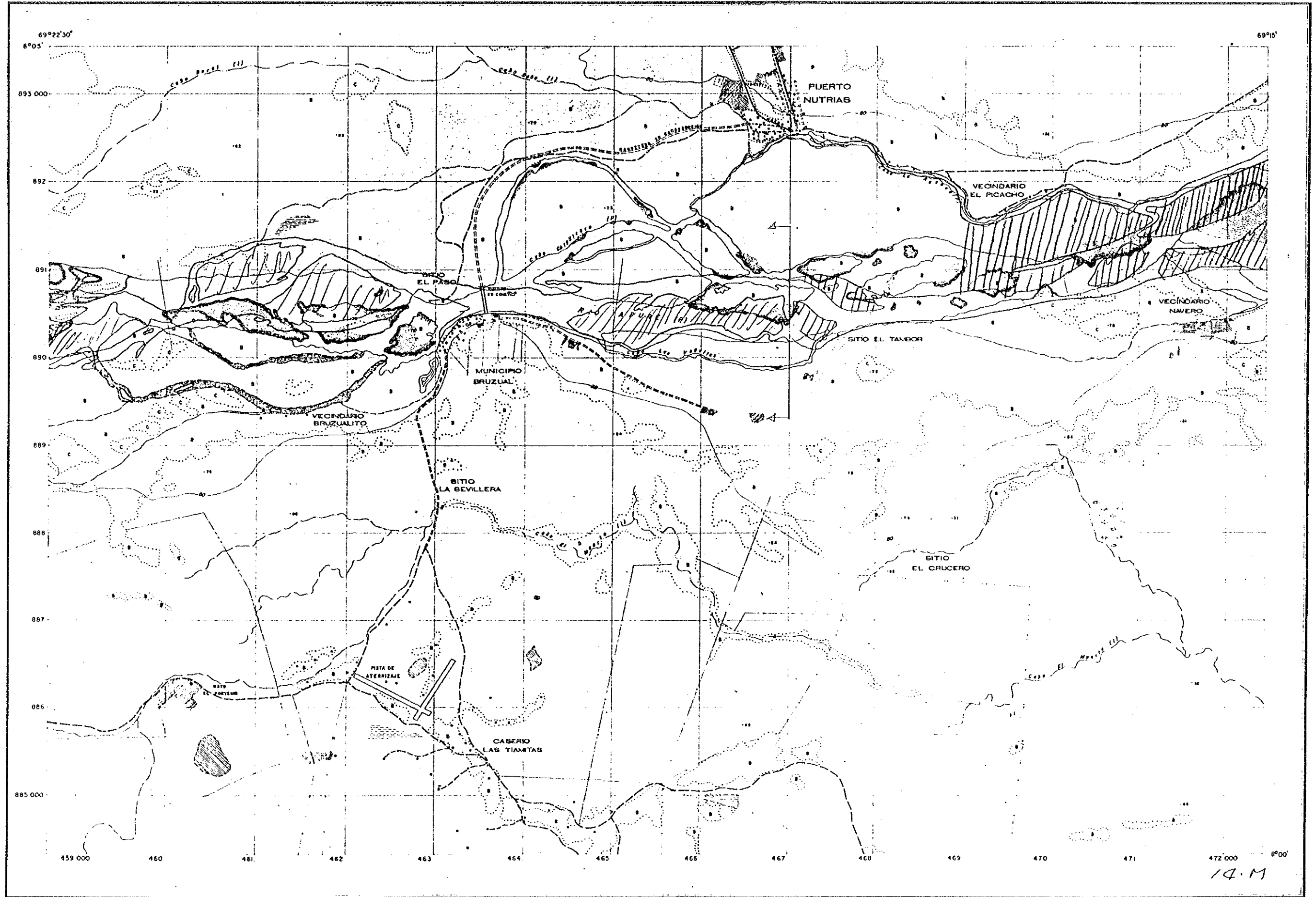



LA PALMITA

6340-II-SO

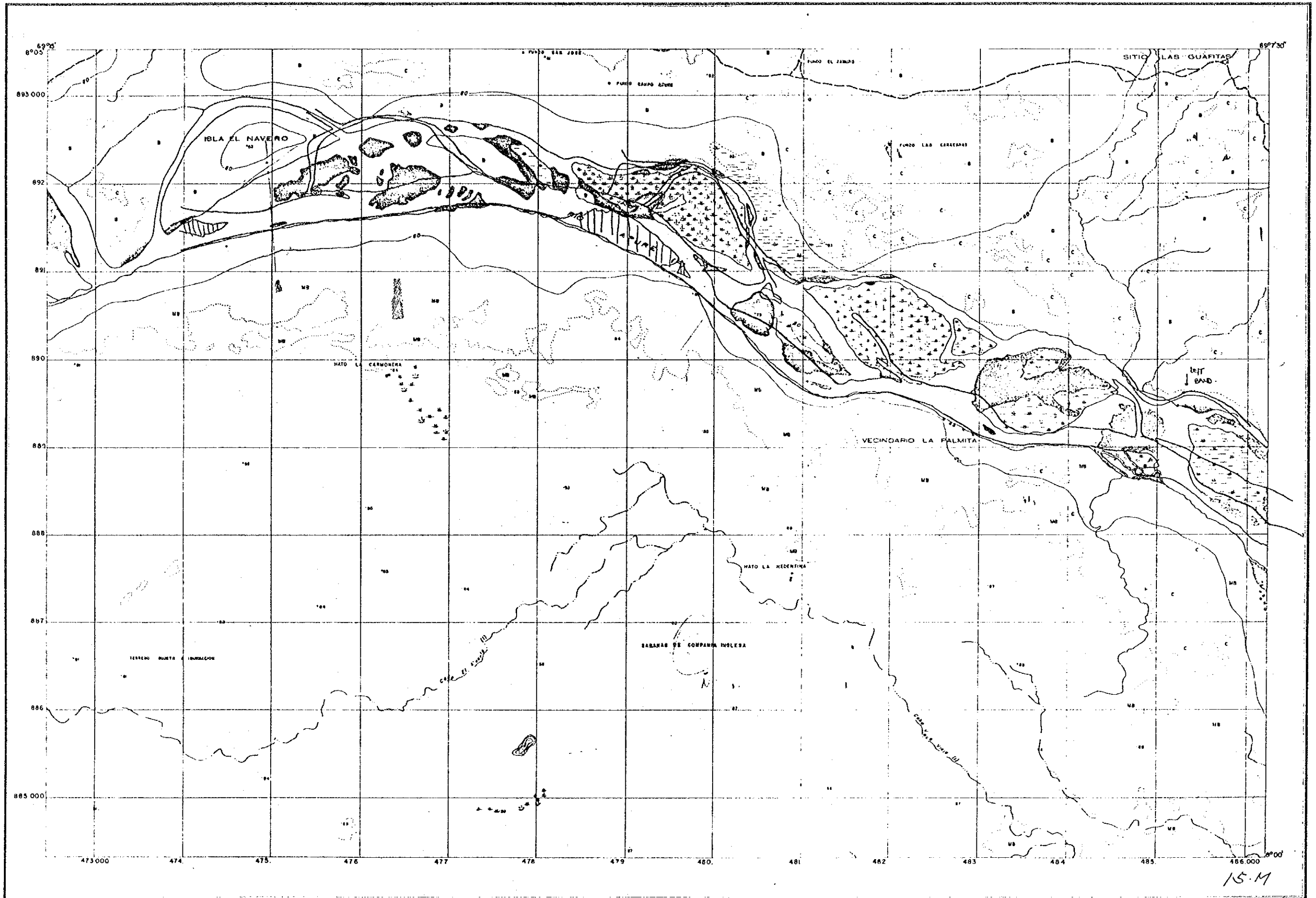



EL CHINAL

6339 - I - NE

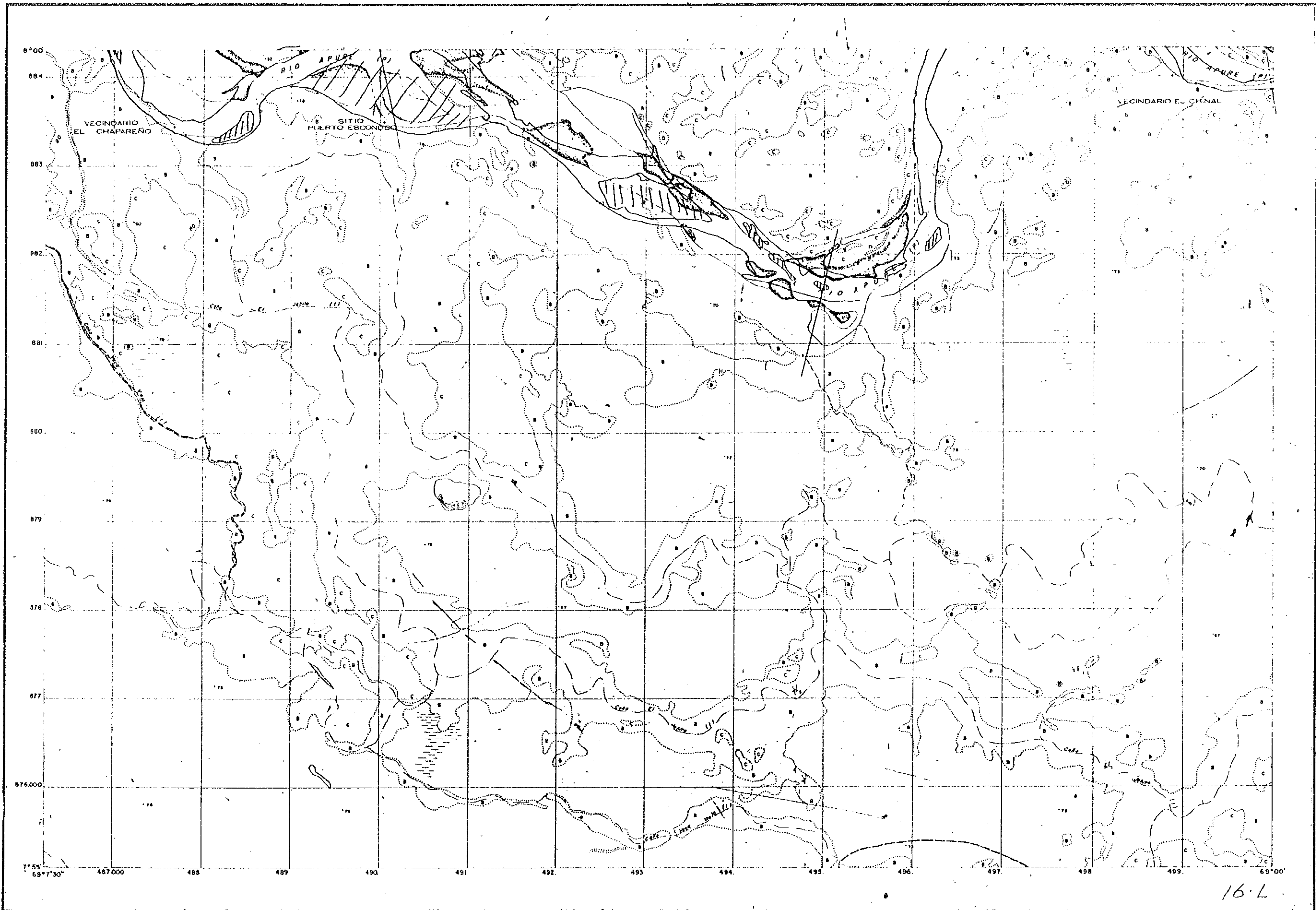

16.L

LA MATERA

6340-II-SE

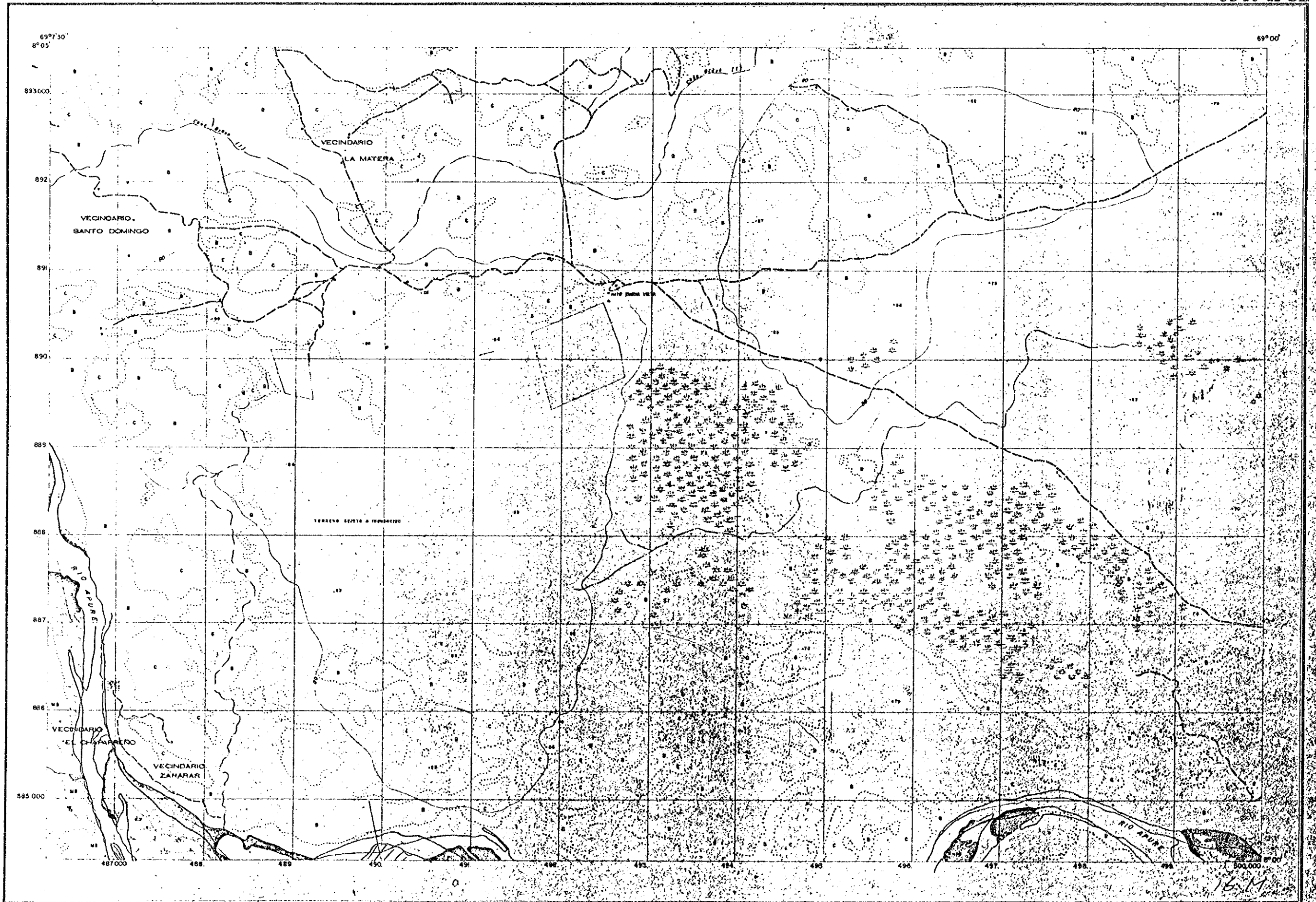



COMEJENAL

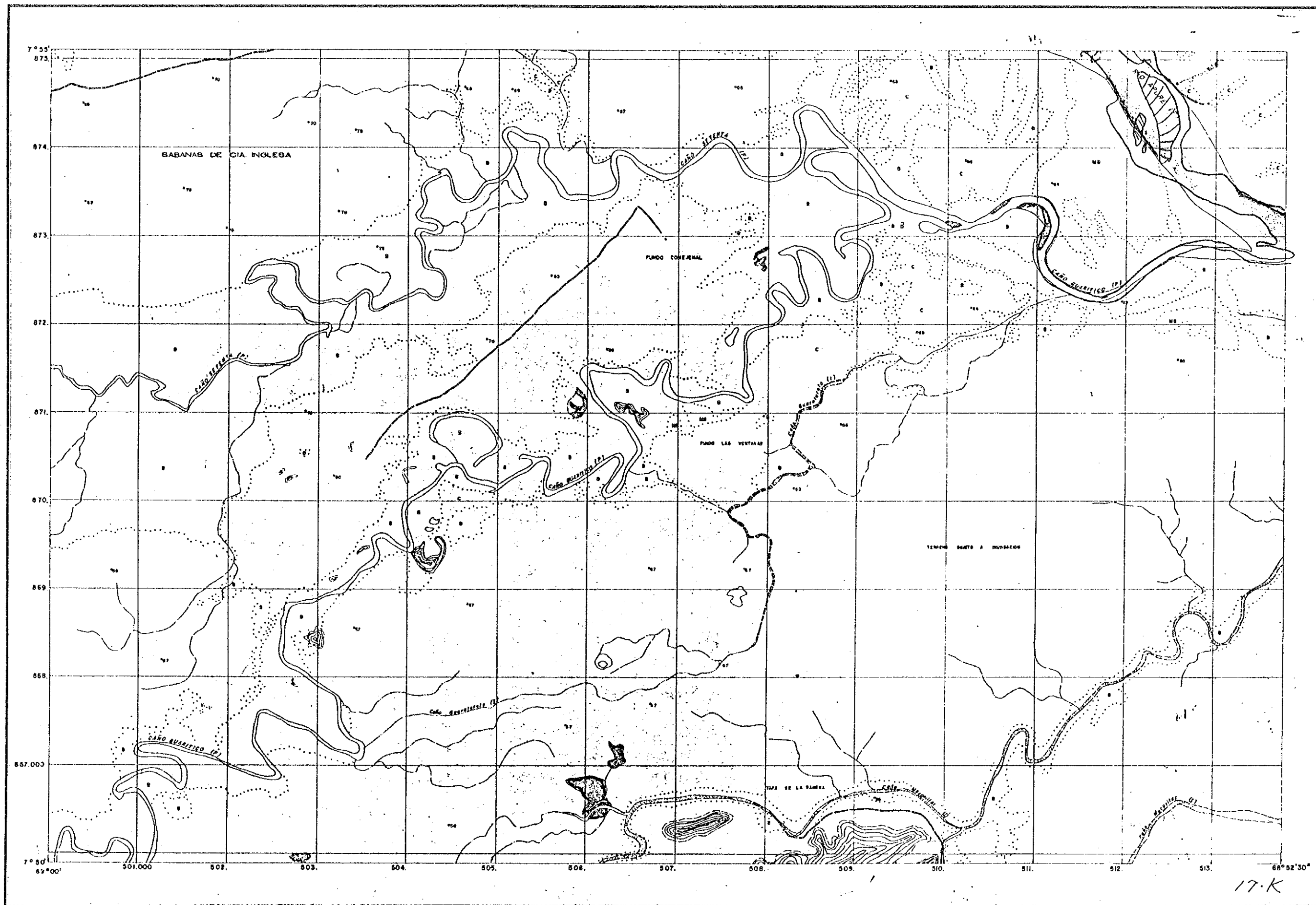



SANTA CATALINA

EDICION I DCN
1970

LA REFERENCIA DE ESTE MAPA ES:
6439-IV-NO

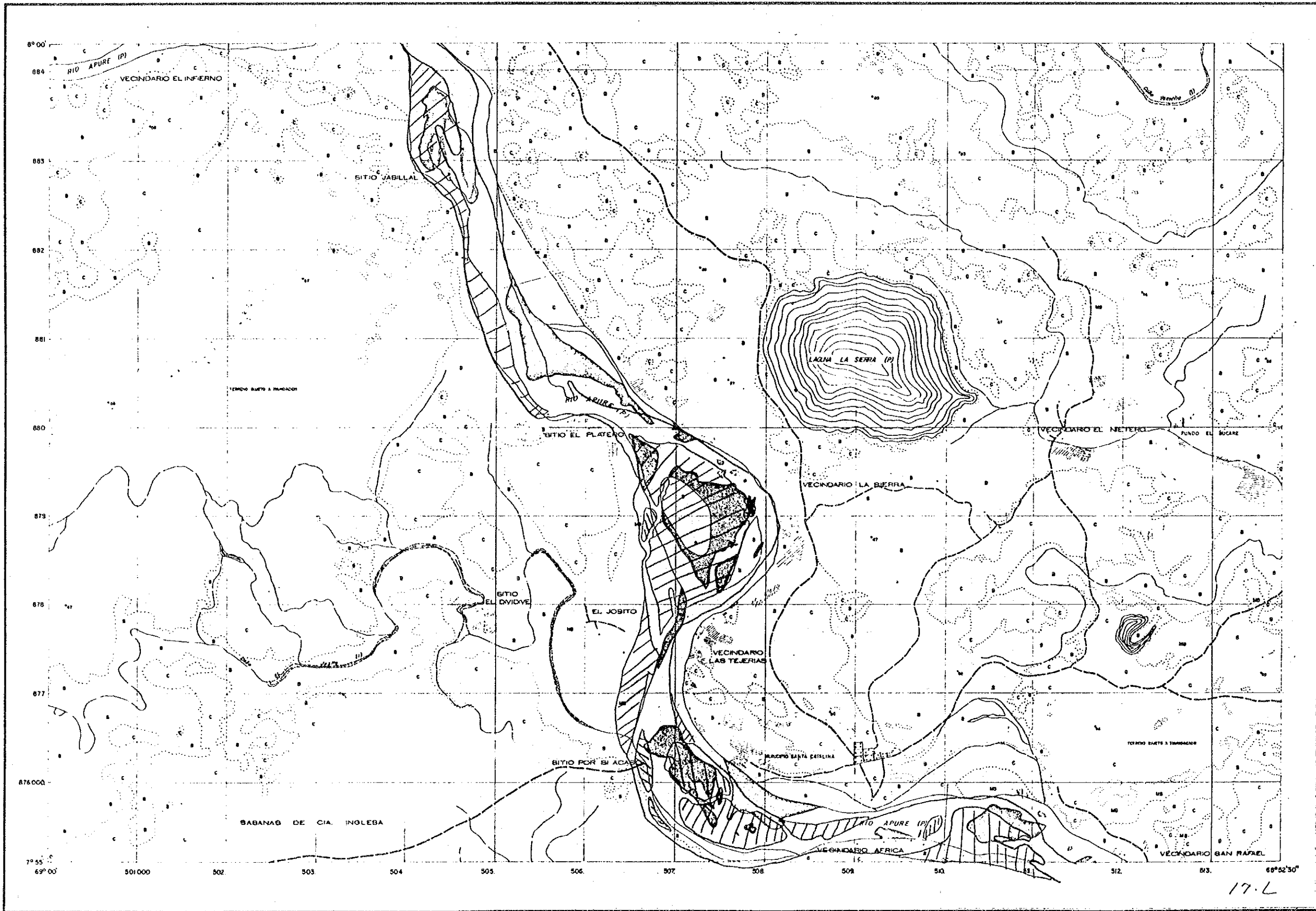



EL GUAMITO

6440-III-SO

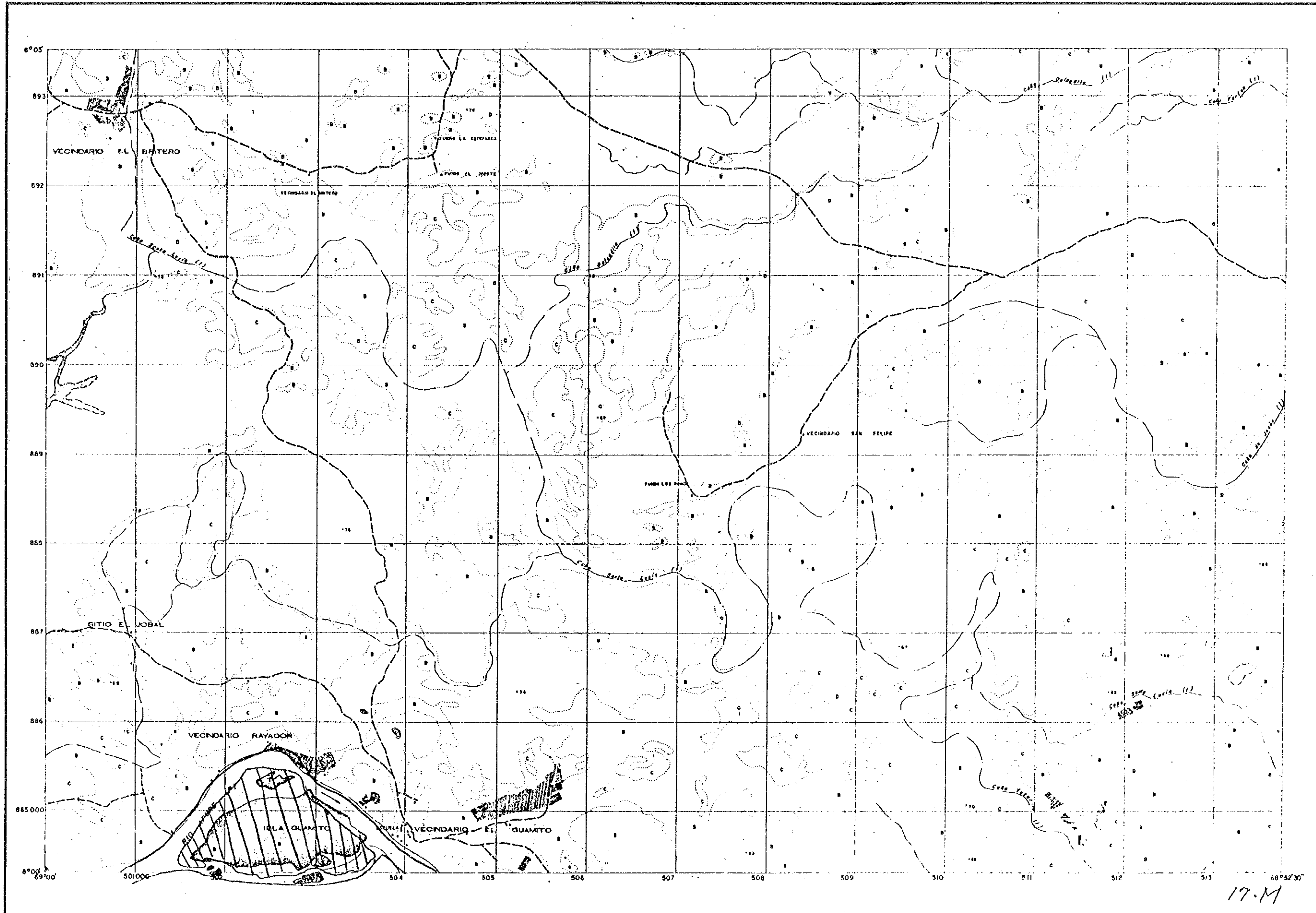

17-M



HUESO DE PESCADO

EDICION I DGN
1970

LA REFERENCIA DE ESTE MAPA ES
6439-IV-SE

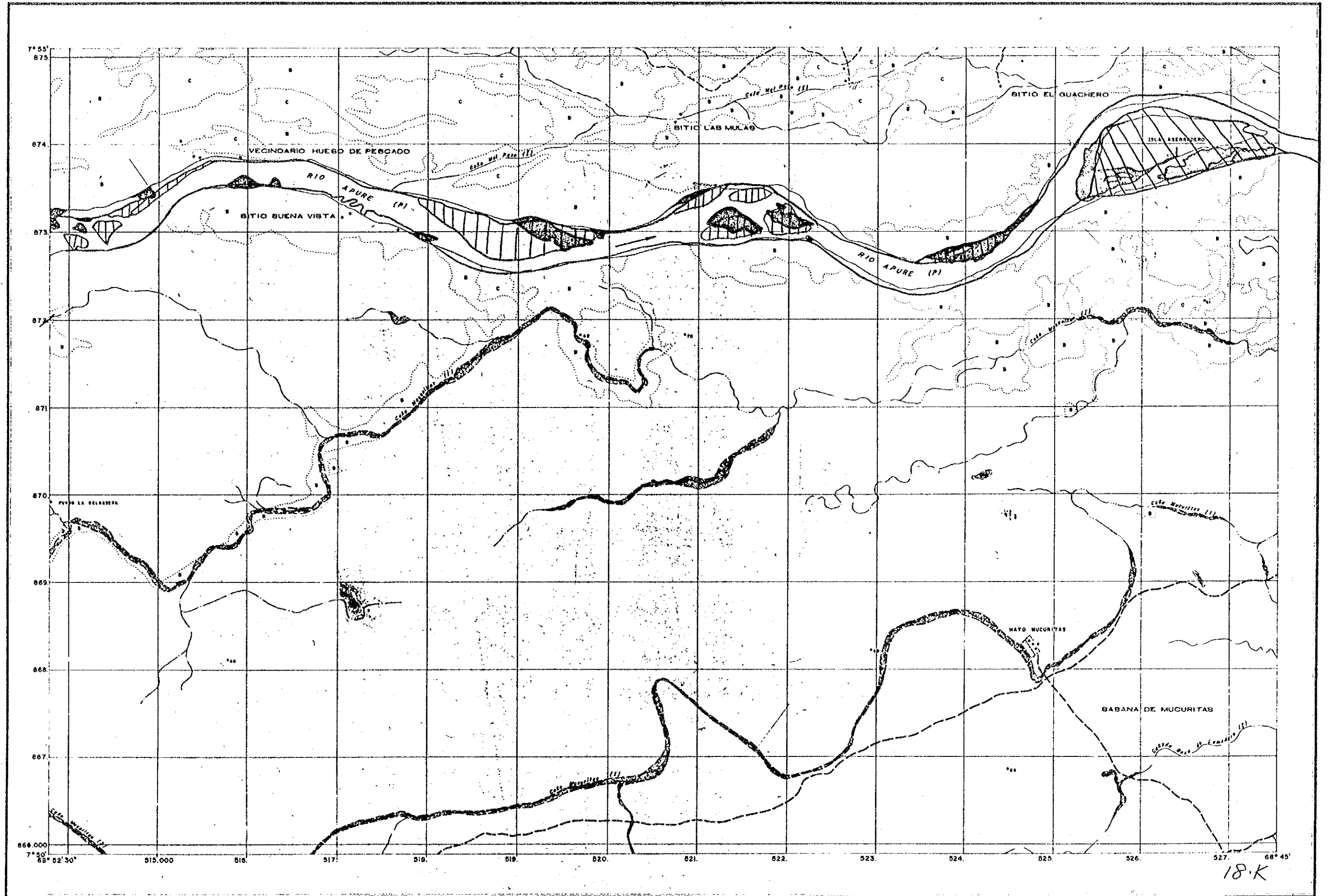

18.K



EL GUAYABO

EDICIÓN DCN
1970

LA REFERENCIA DE ESTE MAPA ES
6439-I-SO

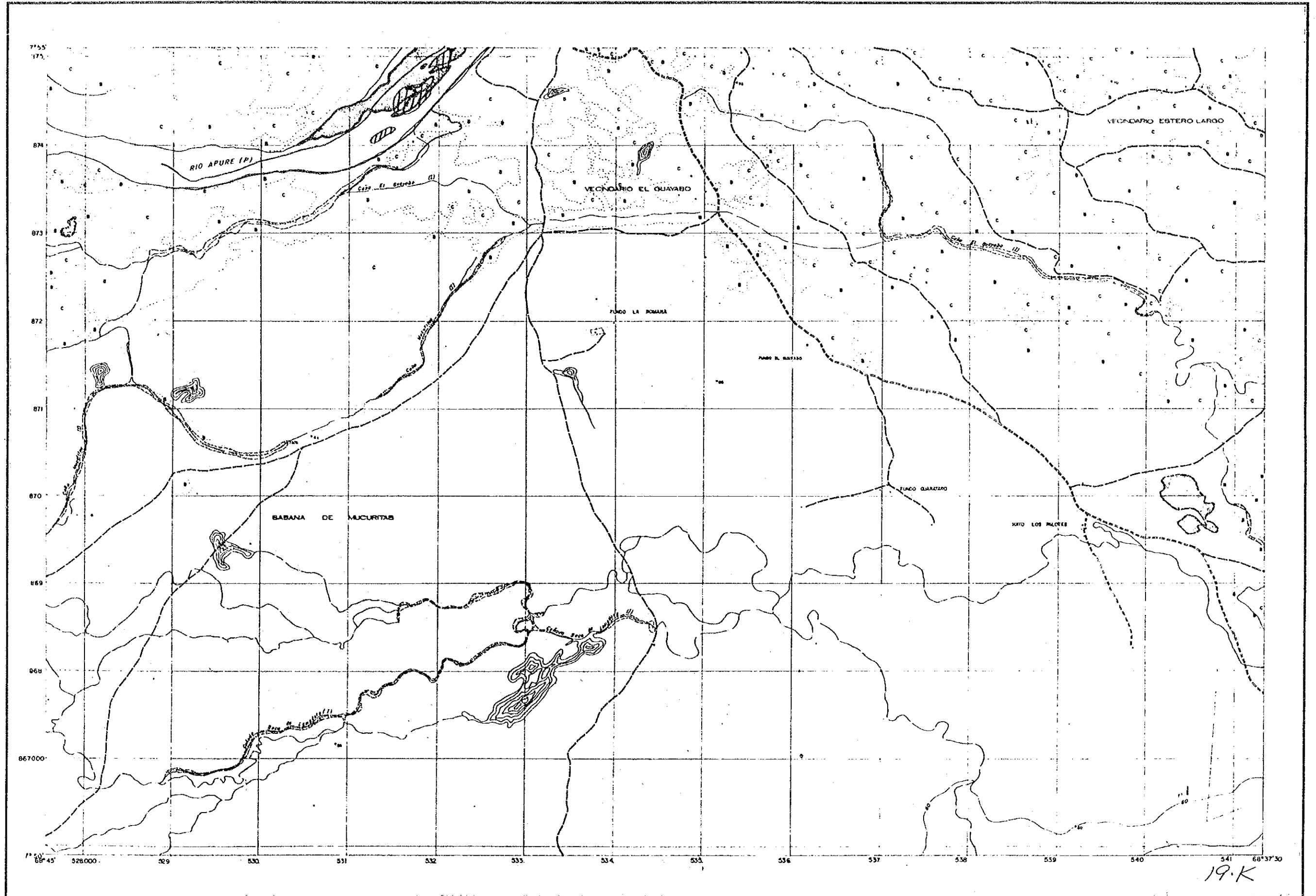



MORAGACHA

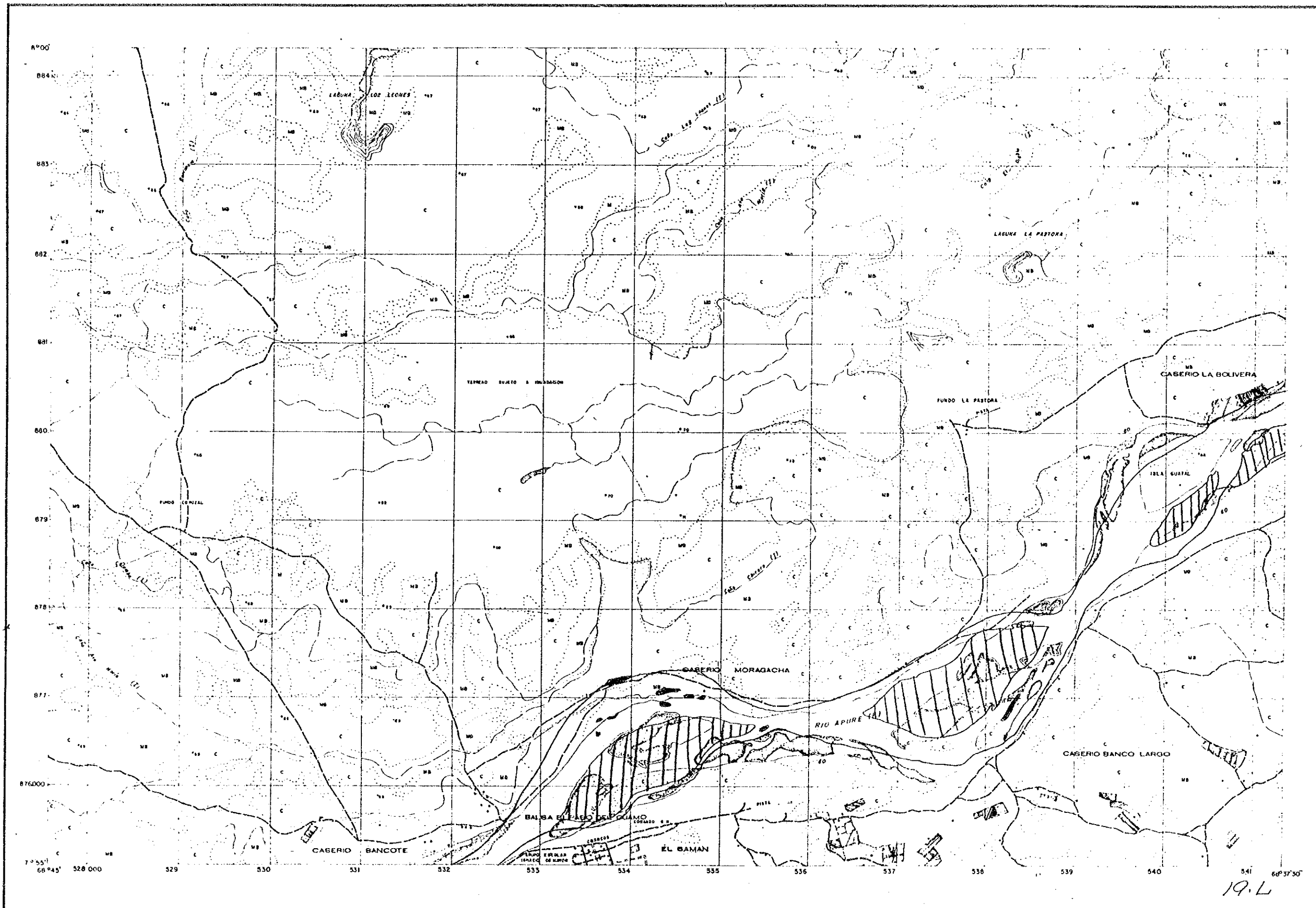

19.L



LOS MANGUITOS

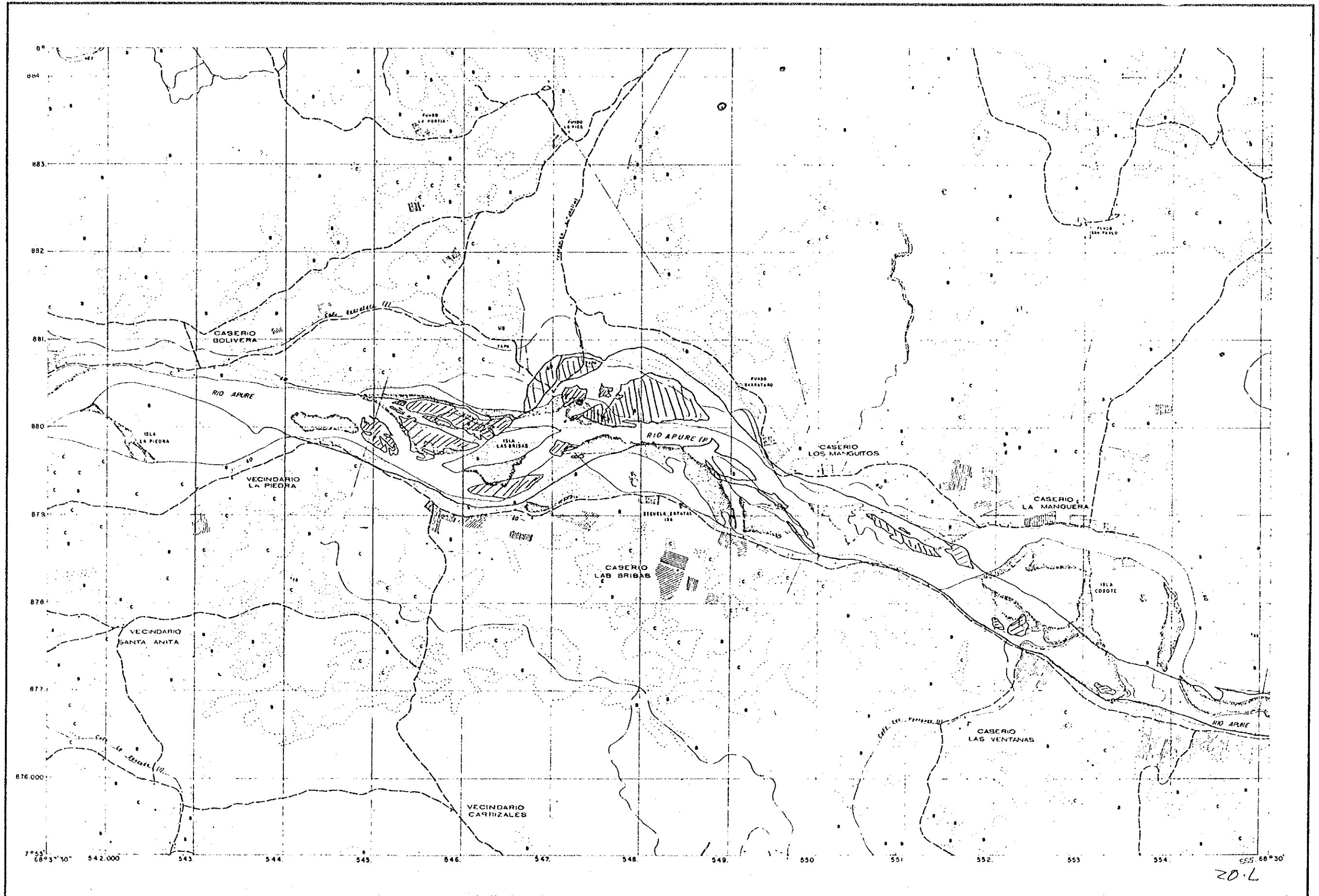



BOCA DE RUENDE

EDICIÓN I DGN
1970

LA REFERENCIA DE ESTE MAPA ES
6539-IV-N0

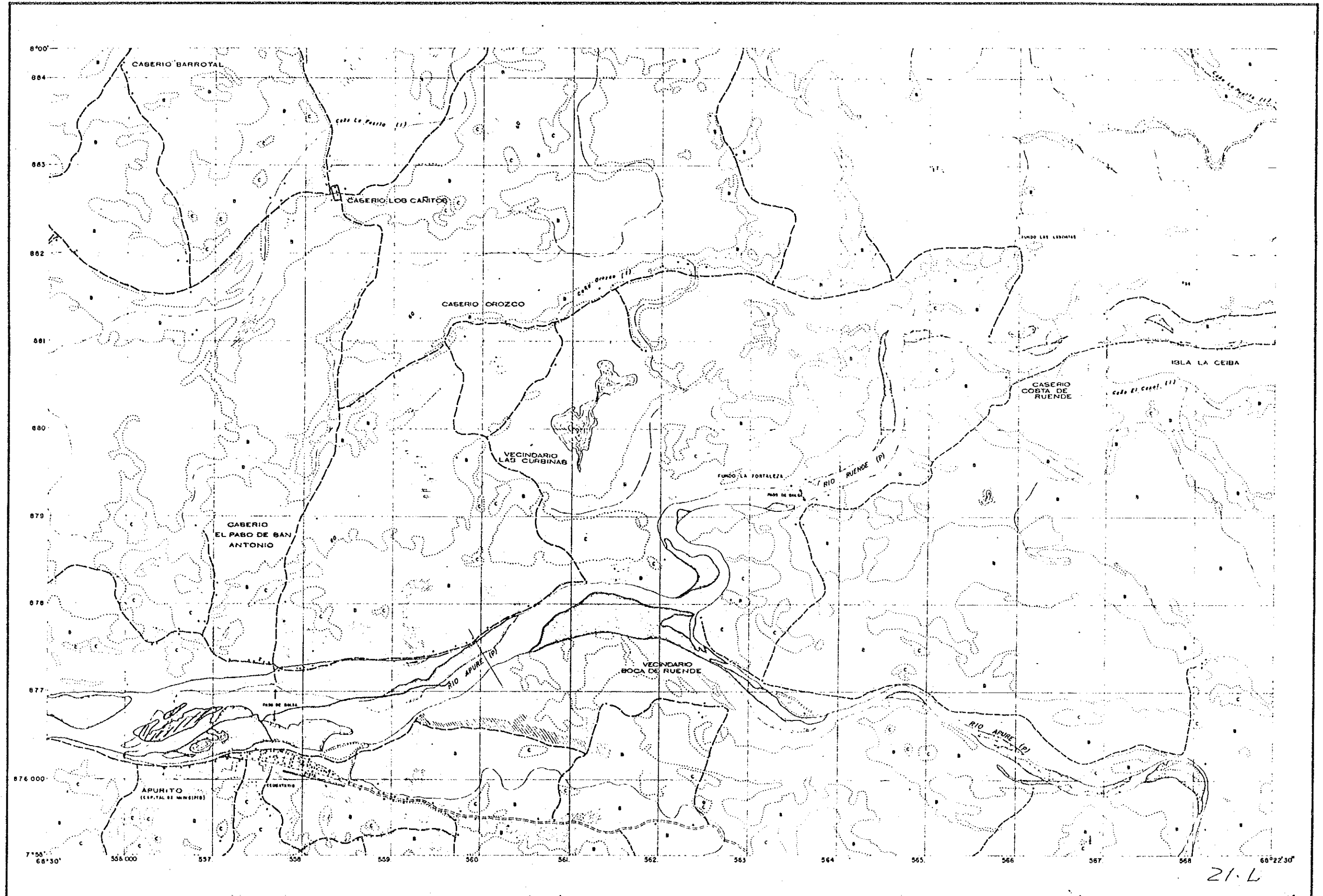

21-L



LA CULEBRA DE AGUA

EDICION I DGN
1970

LA REFERENCIA DE ESTE MAPA ES
6539-IV-SE

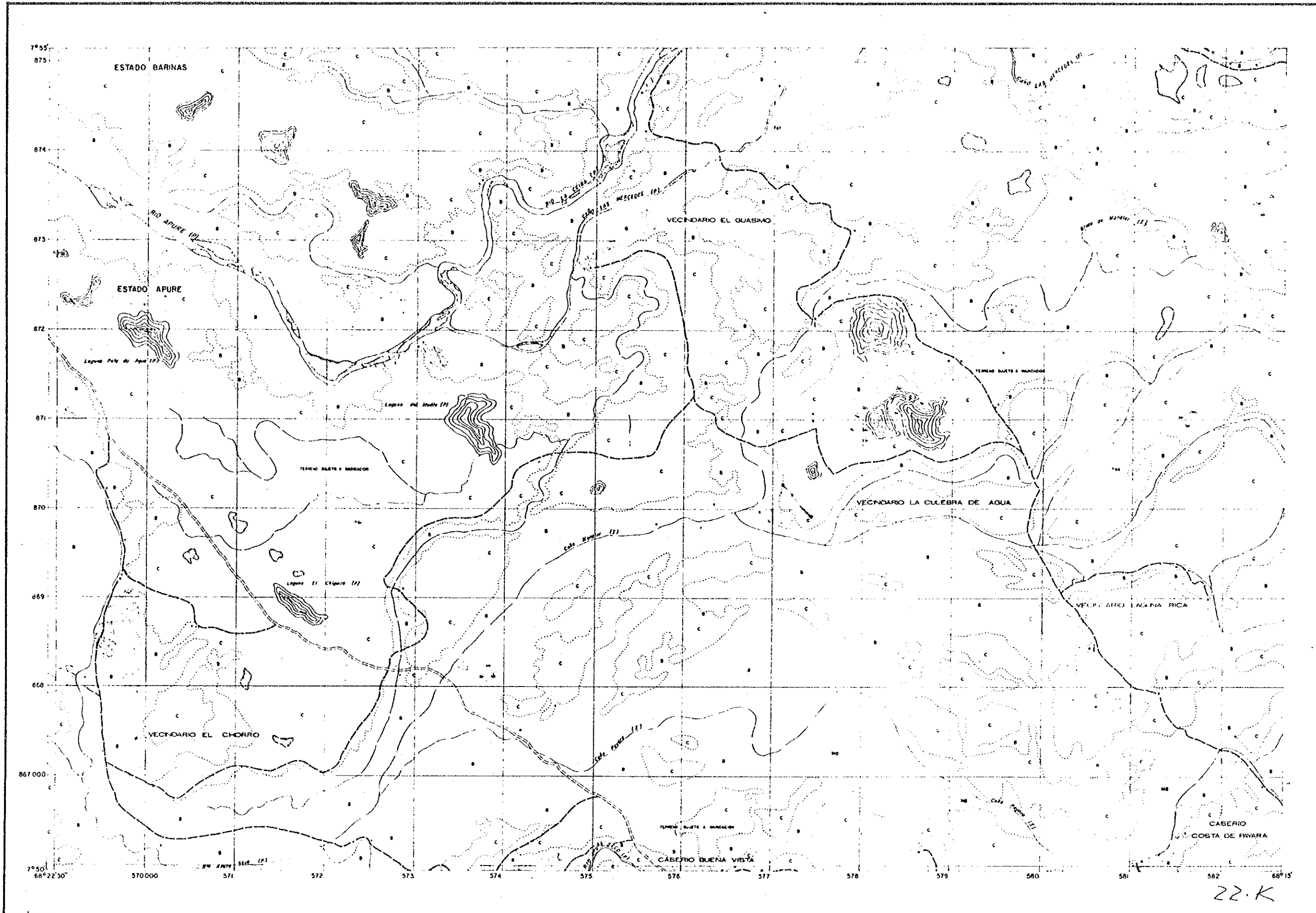

22.K

CAIMANCITO

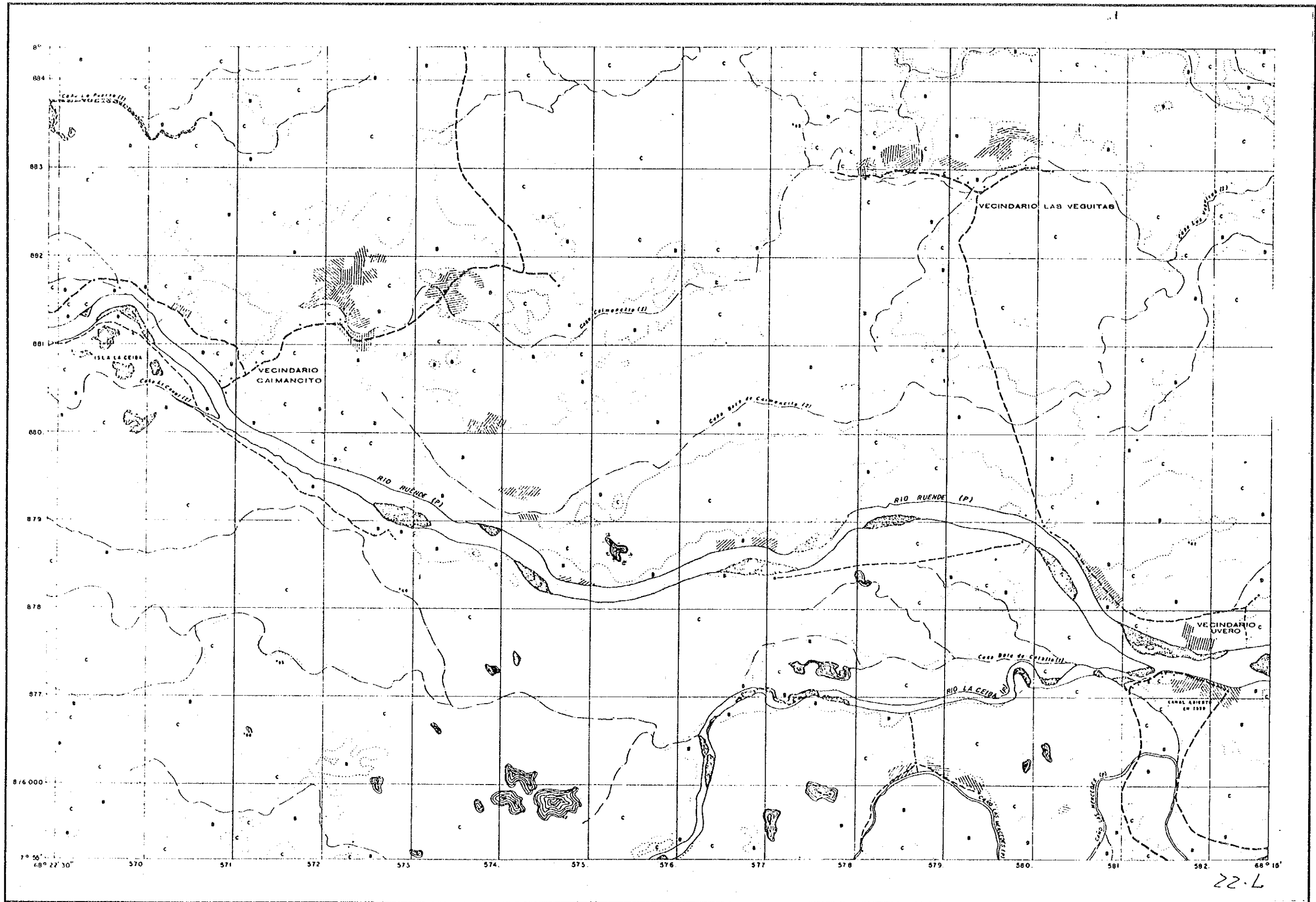



ISLA LOS PADOTES

EDICIÓN DGN
1970

LA REFERENCIA DE ESTE MAPA ES

6539 - I - NO

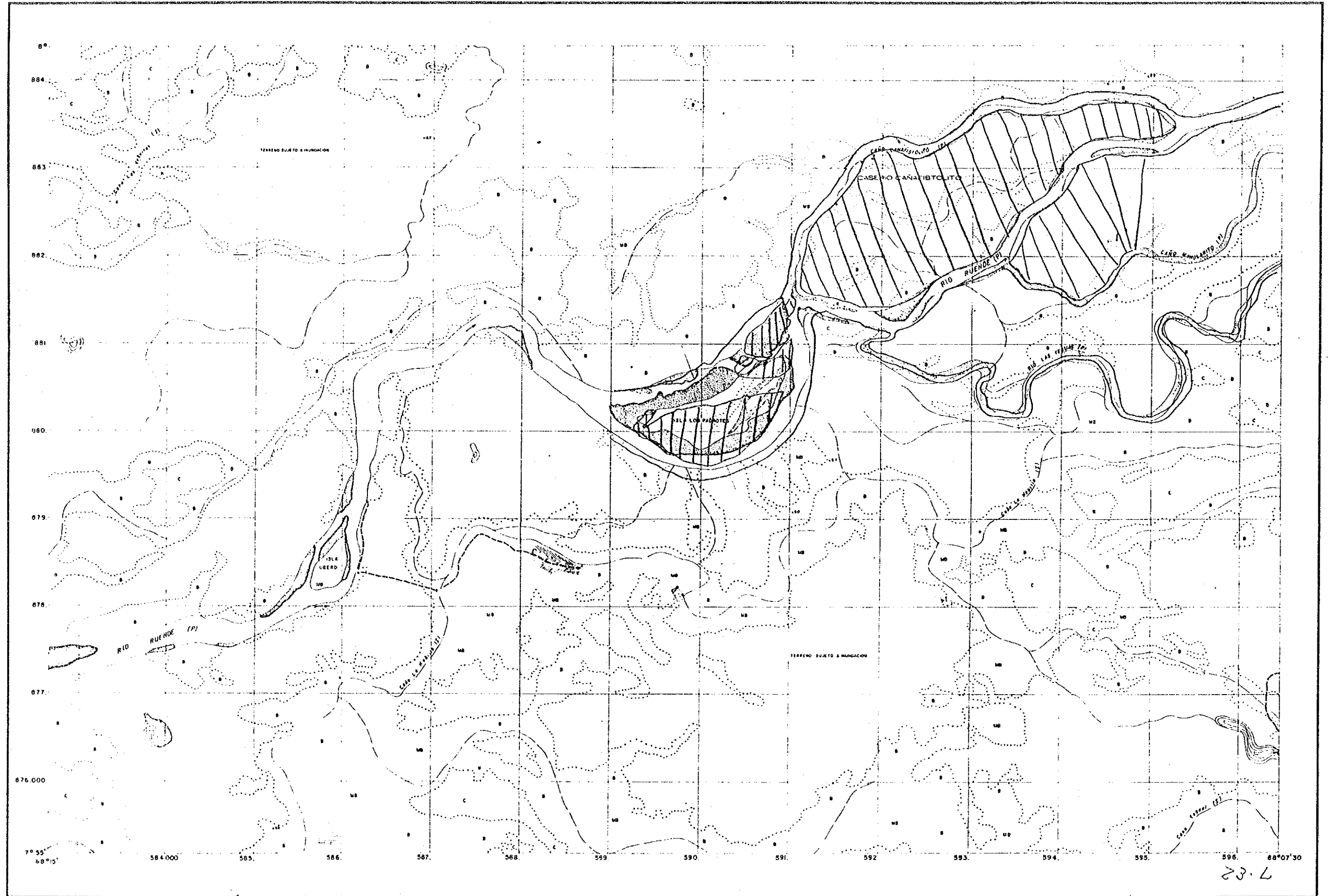

7.22.4



SAMANAL

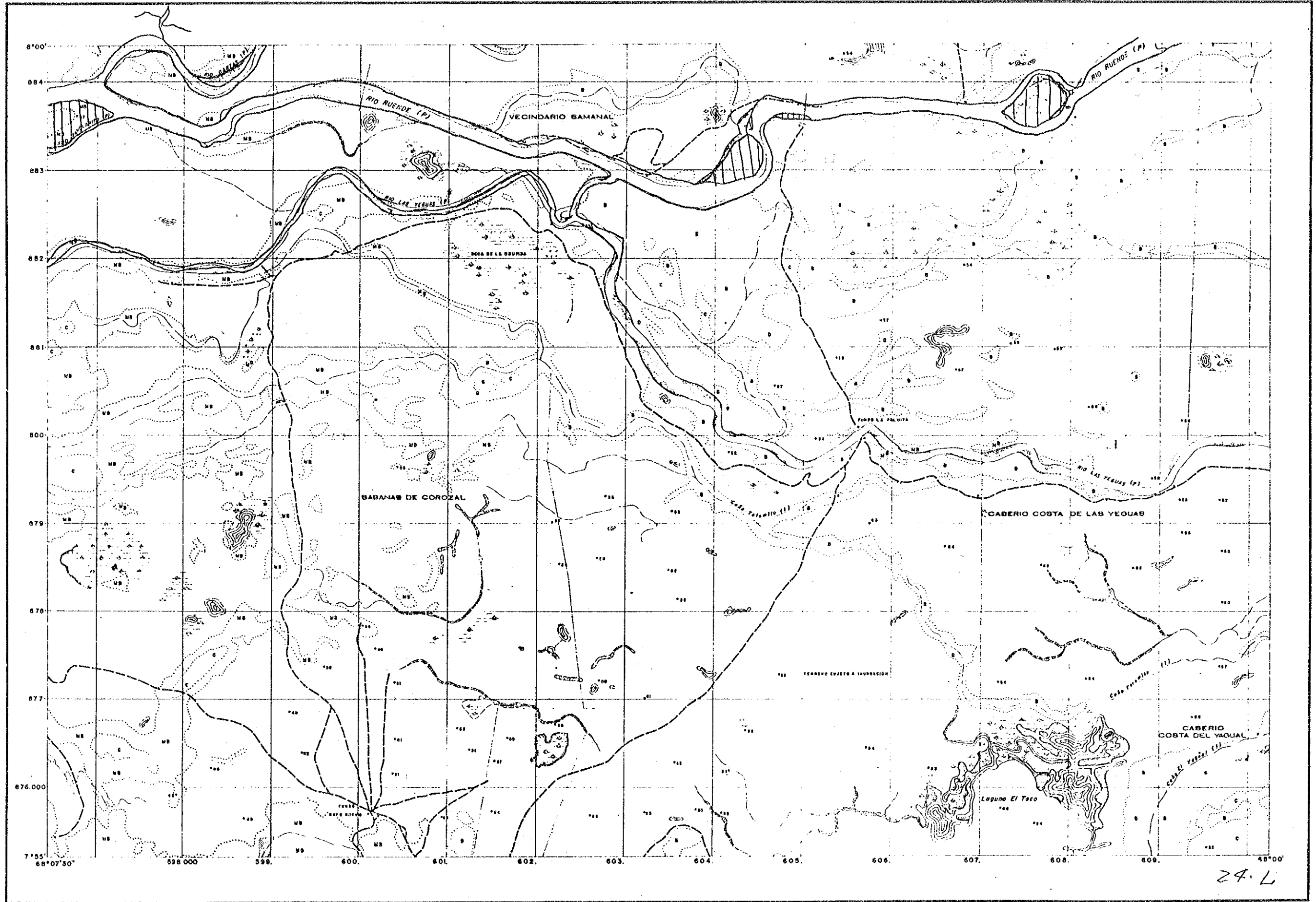



LAS TINAJAS

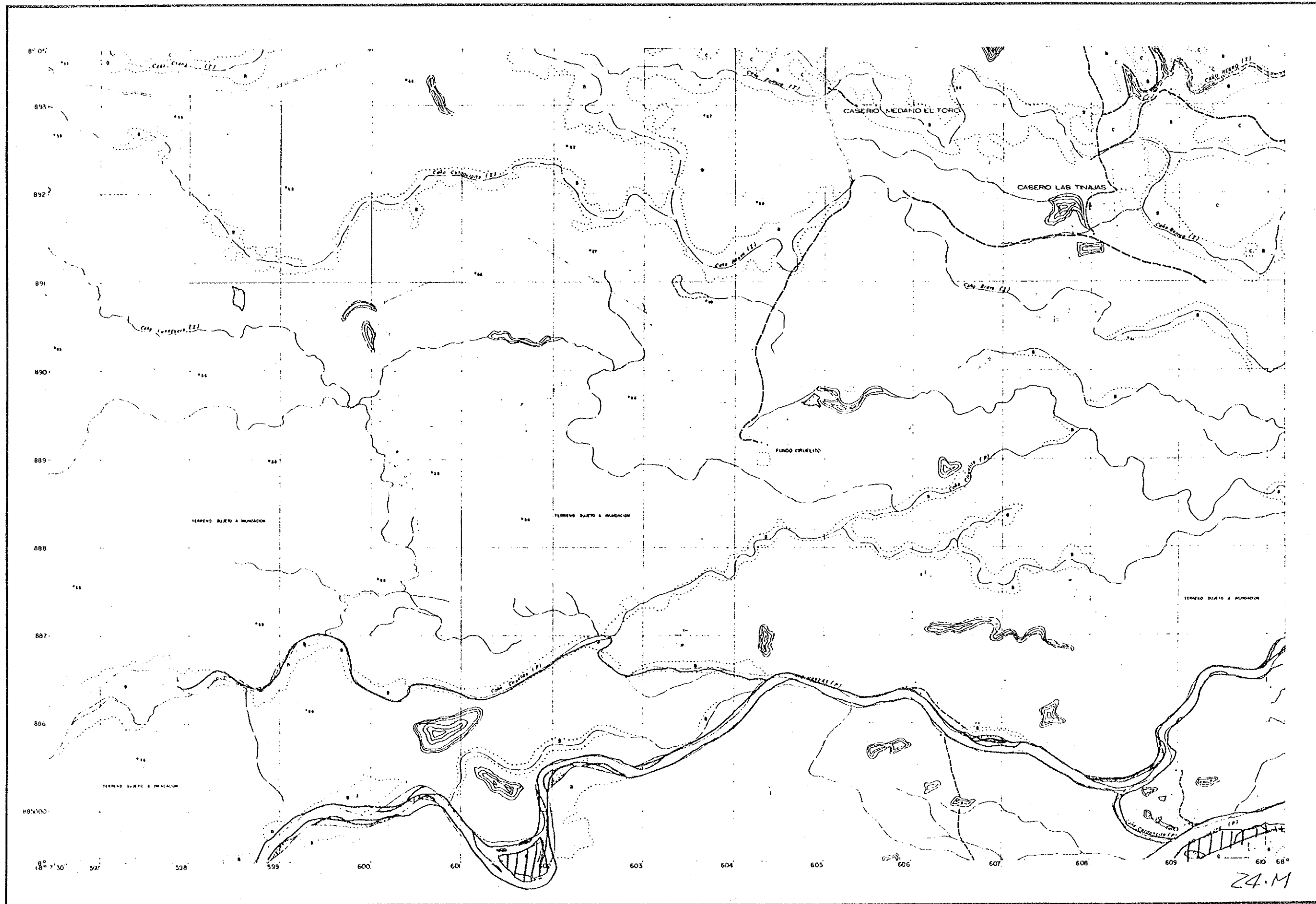



COSTA DE LAS YEGUAS

EDICIÓN DCN
1971

6639-IV-NO

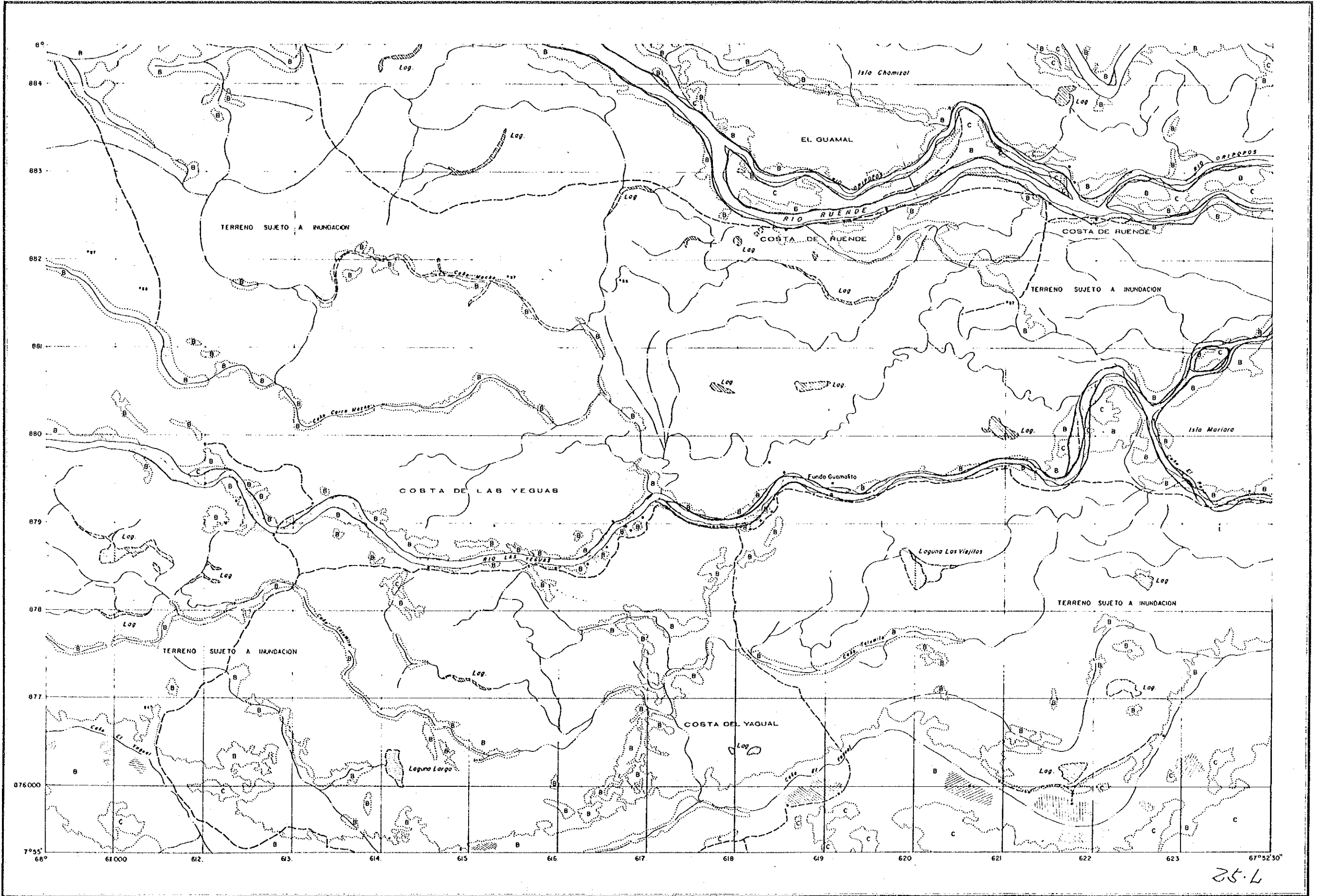

25.6



COSTA DE RUENDE

EDICION UGCN
1971

LA REFERENCIA DE ESTE MAPA ES:

6639-IV-NE

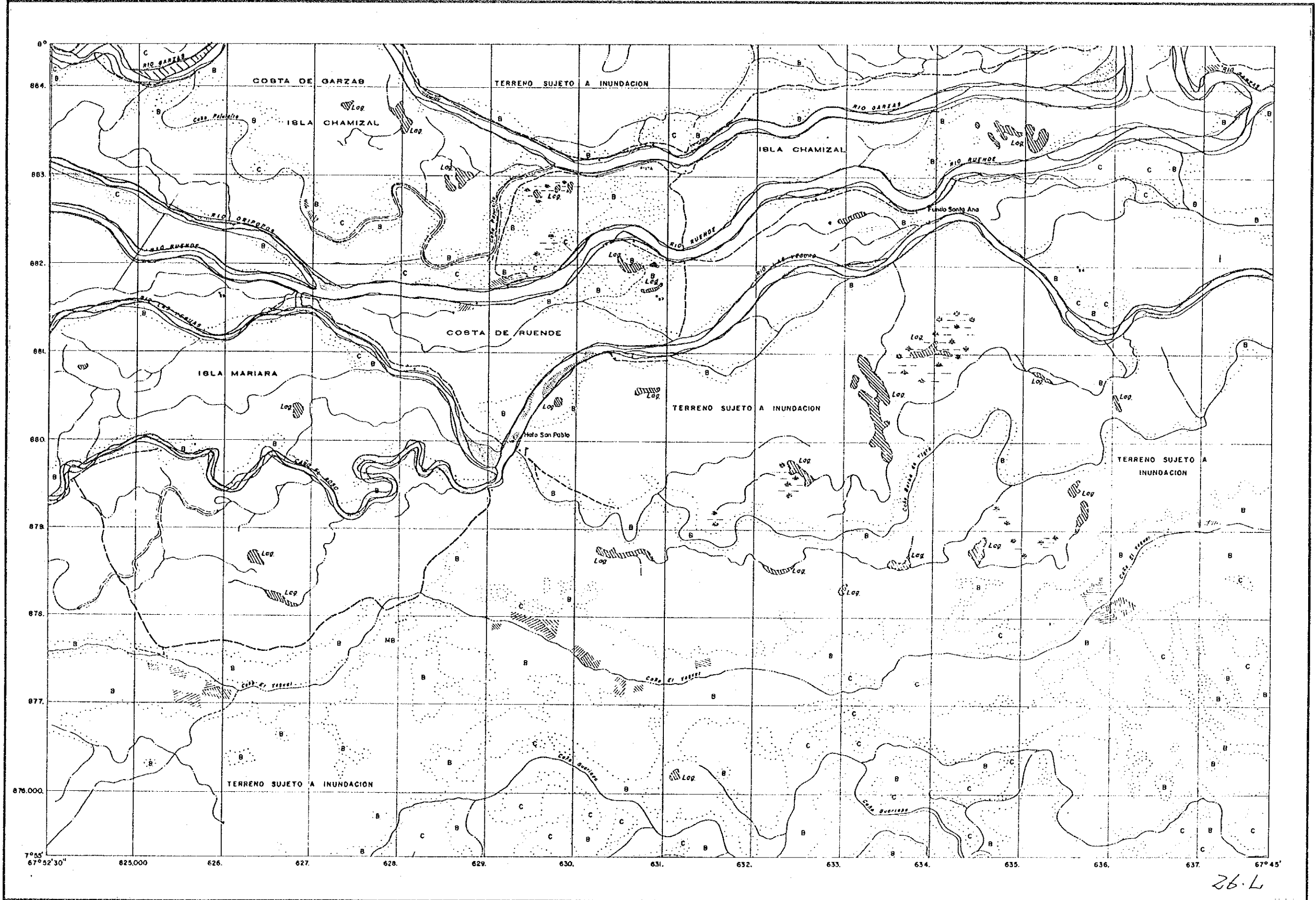

26.L



GUANAPARO

EDICION I DCN
1971

LA REFERENCIA DE ESTE MAPA ES
6639-I-NO

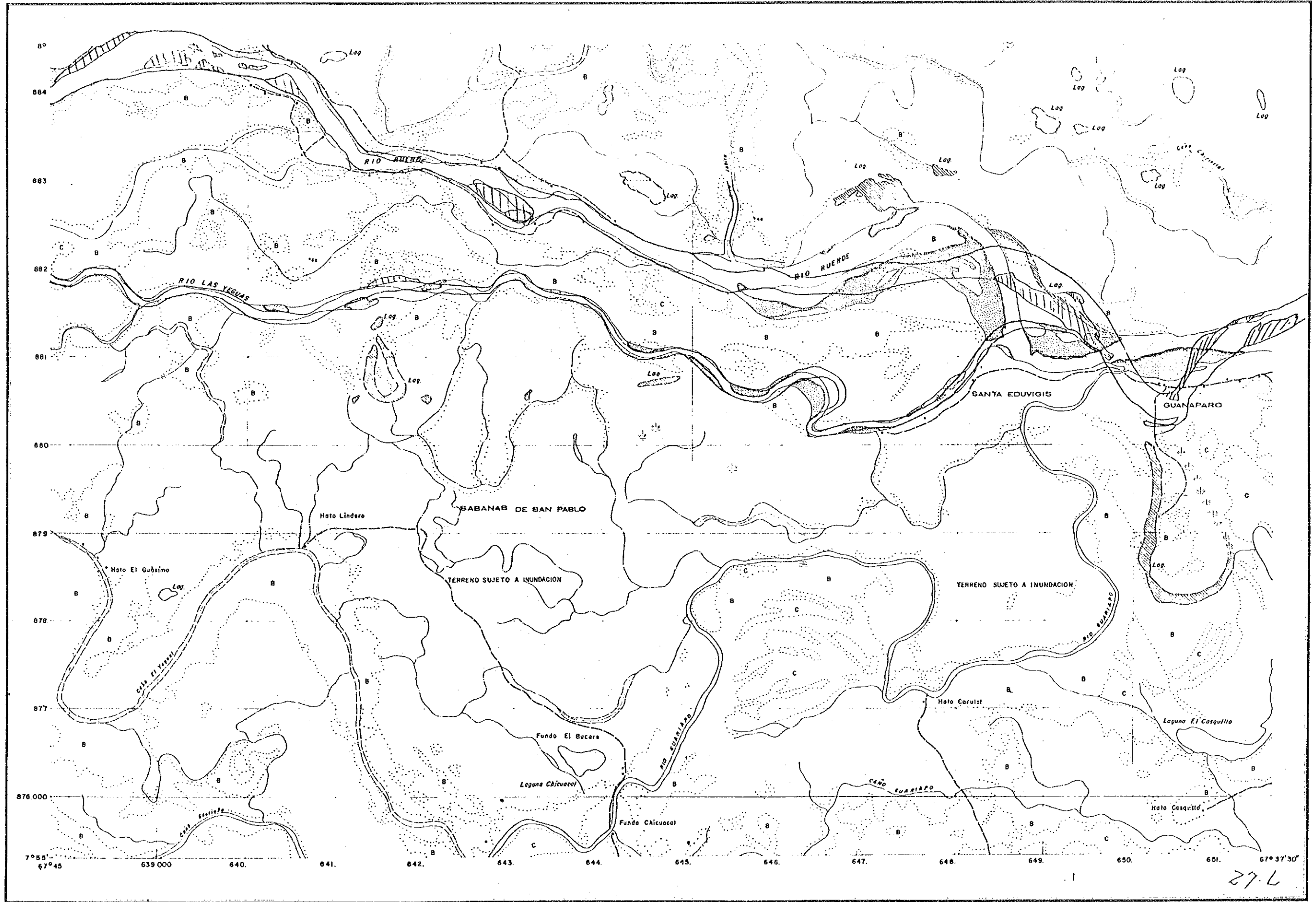



BIRUACA

EDICIÓN I DCN
1971

LA REFERENCIA DE ESTE MAPA ES:
6639-I-SE

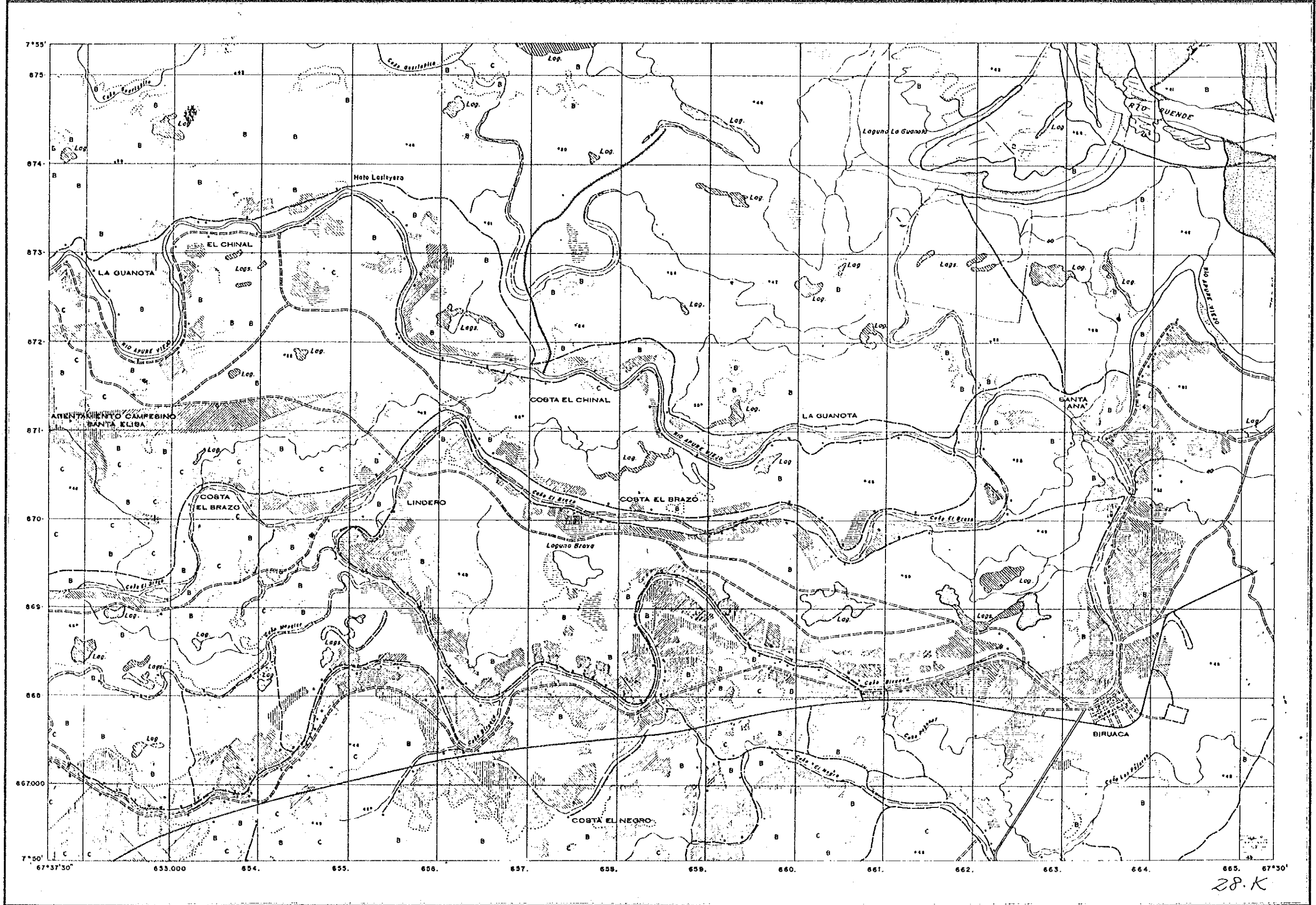



SOMBRERITO

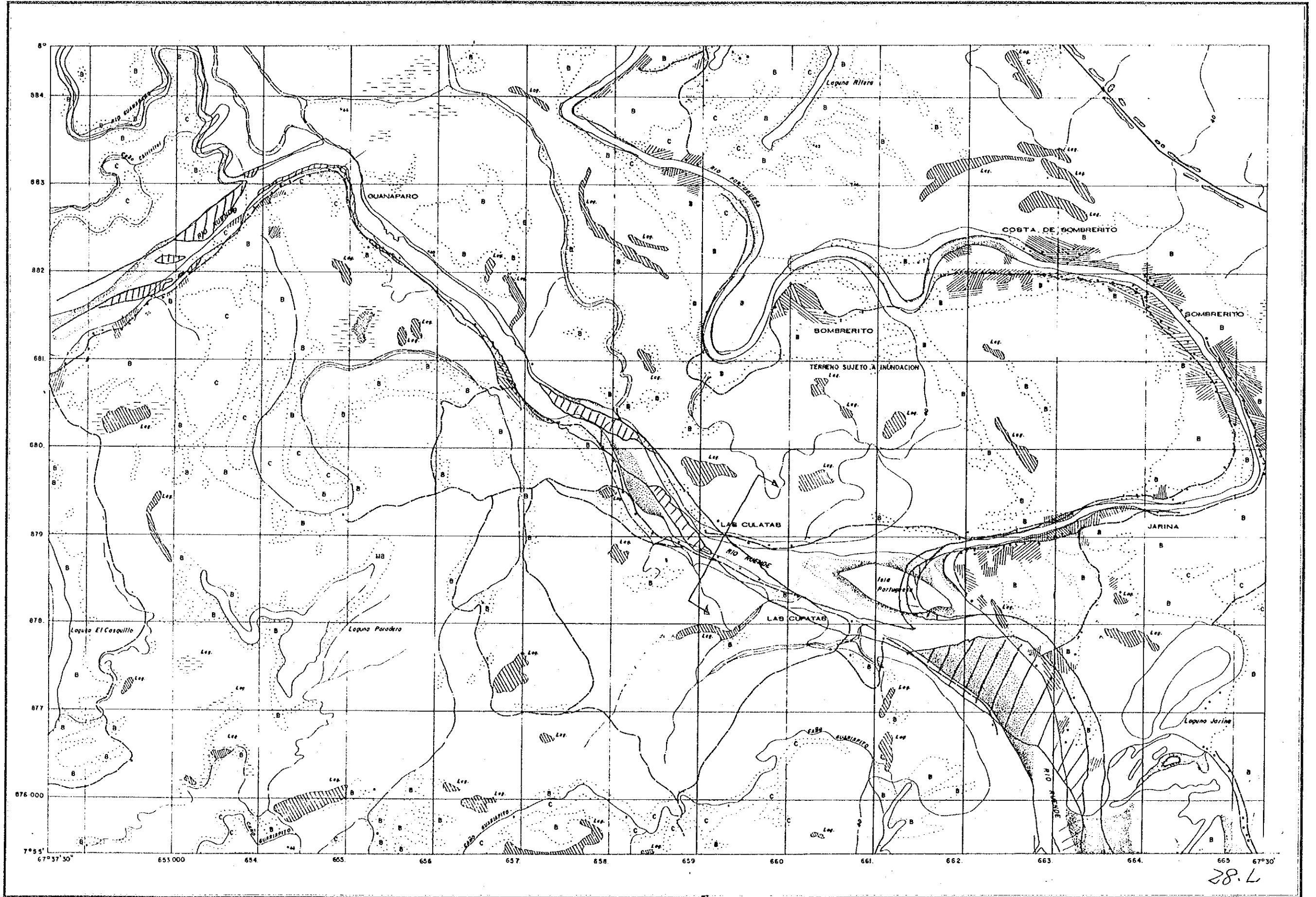



SAN FERNANDO DE APURE

EDICIÓN DON 1971

6739-IV-SO

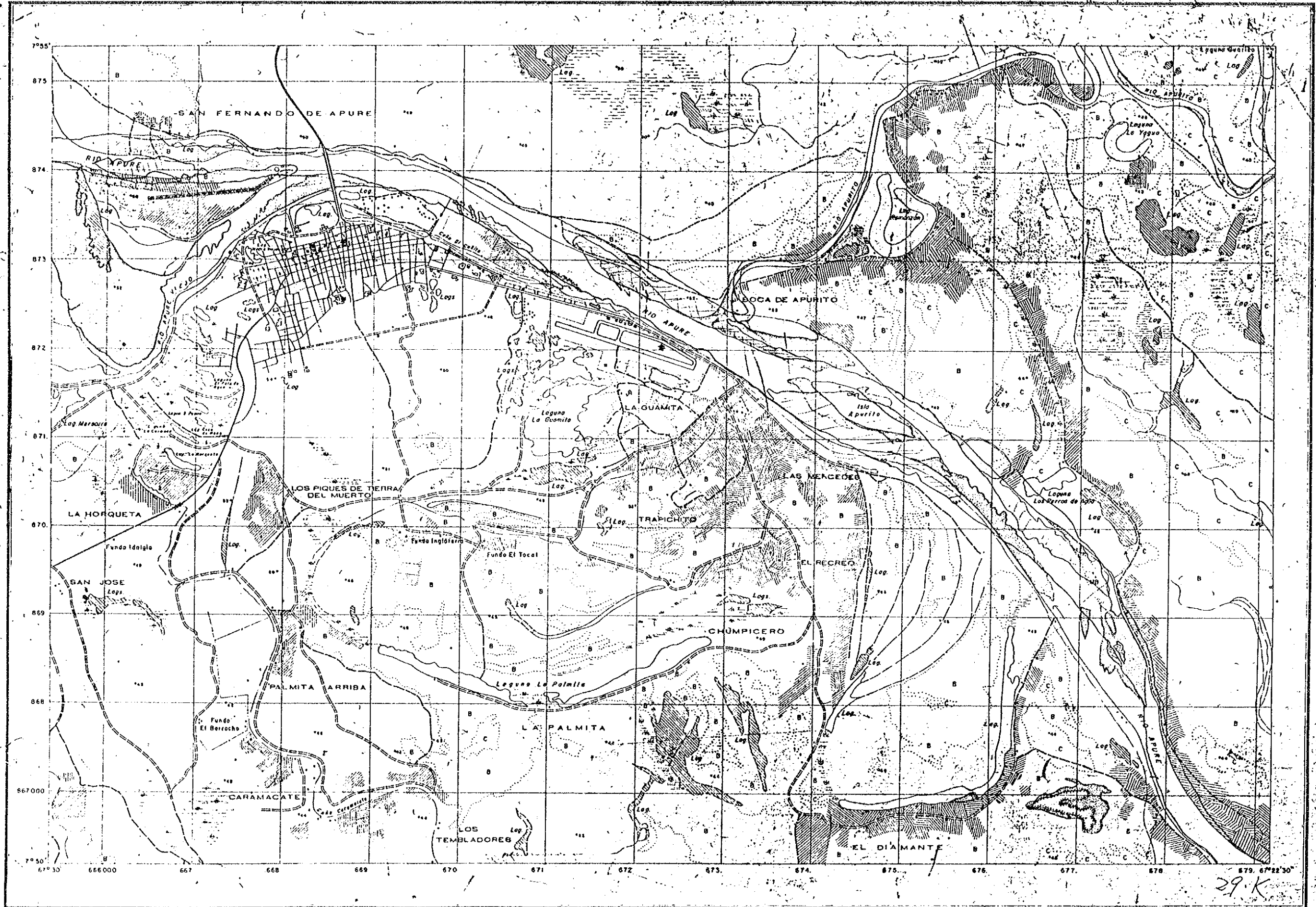

29.K

BOQUERONES

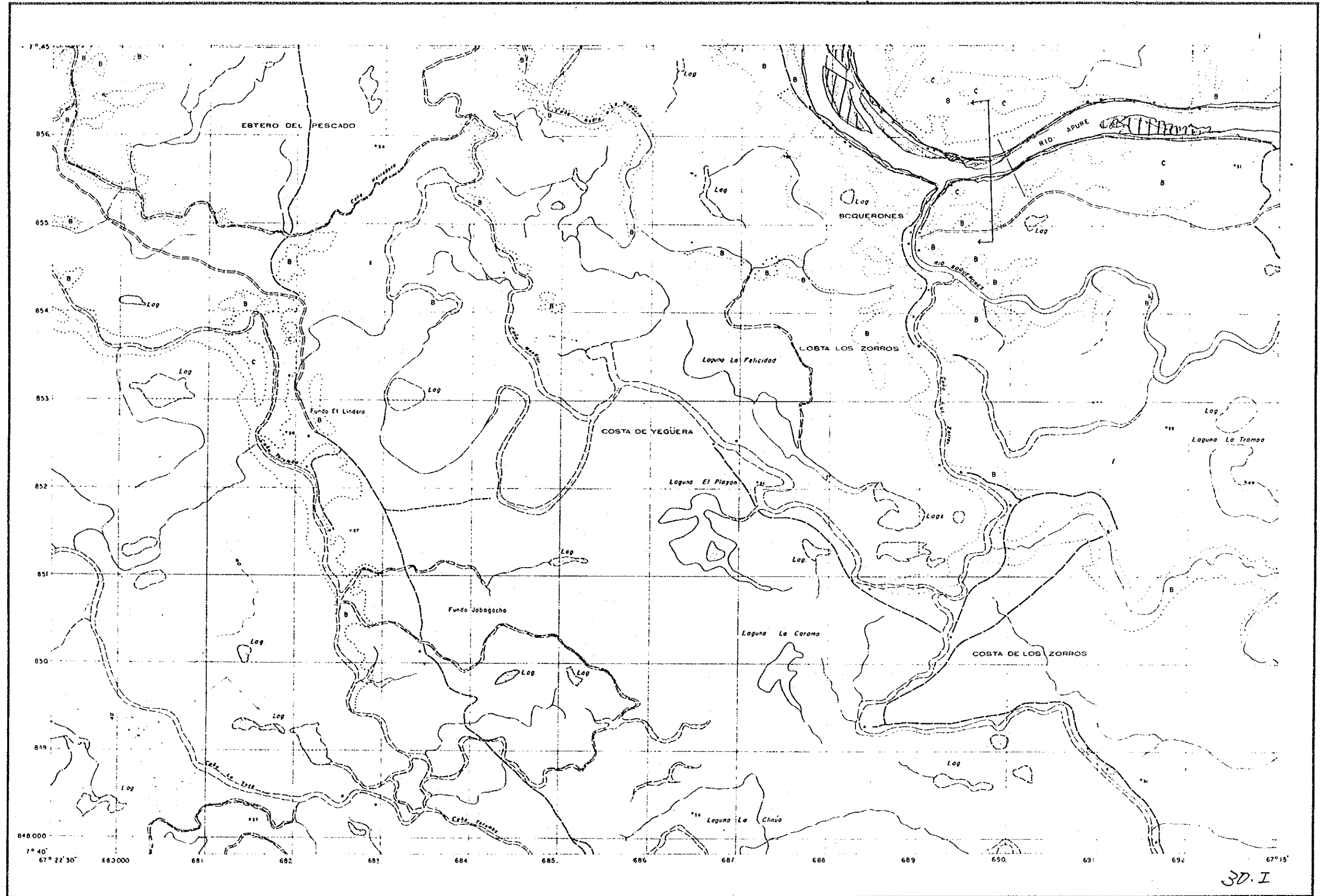



EL JOBAL

EDICION I DCN
1971

6739-III-NE

