

6 10 = 11. Lo de China

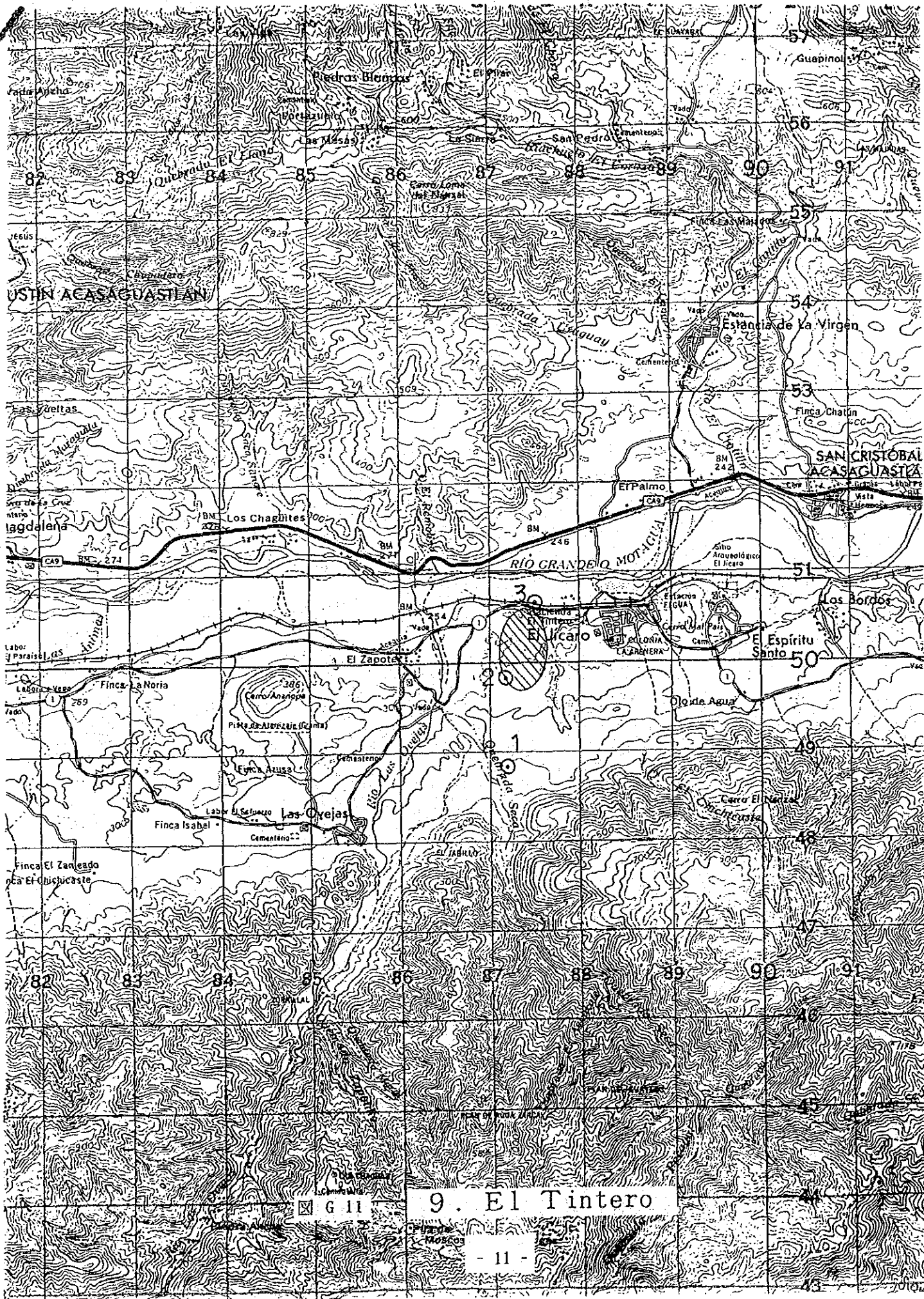

9. G 11

9. El Tintero

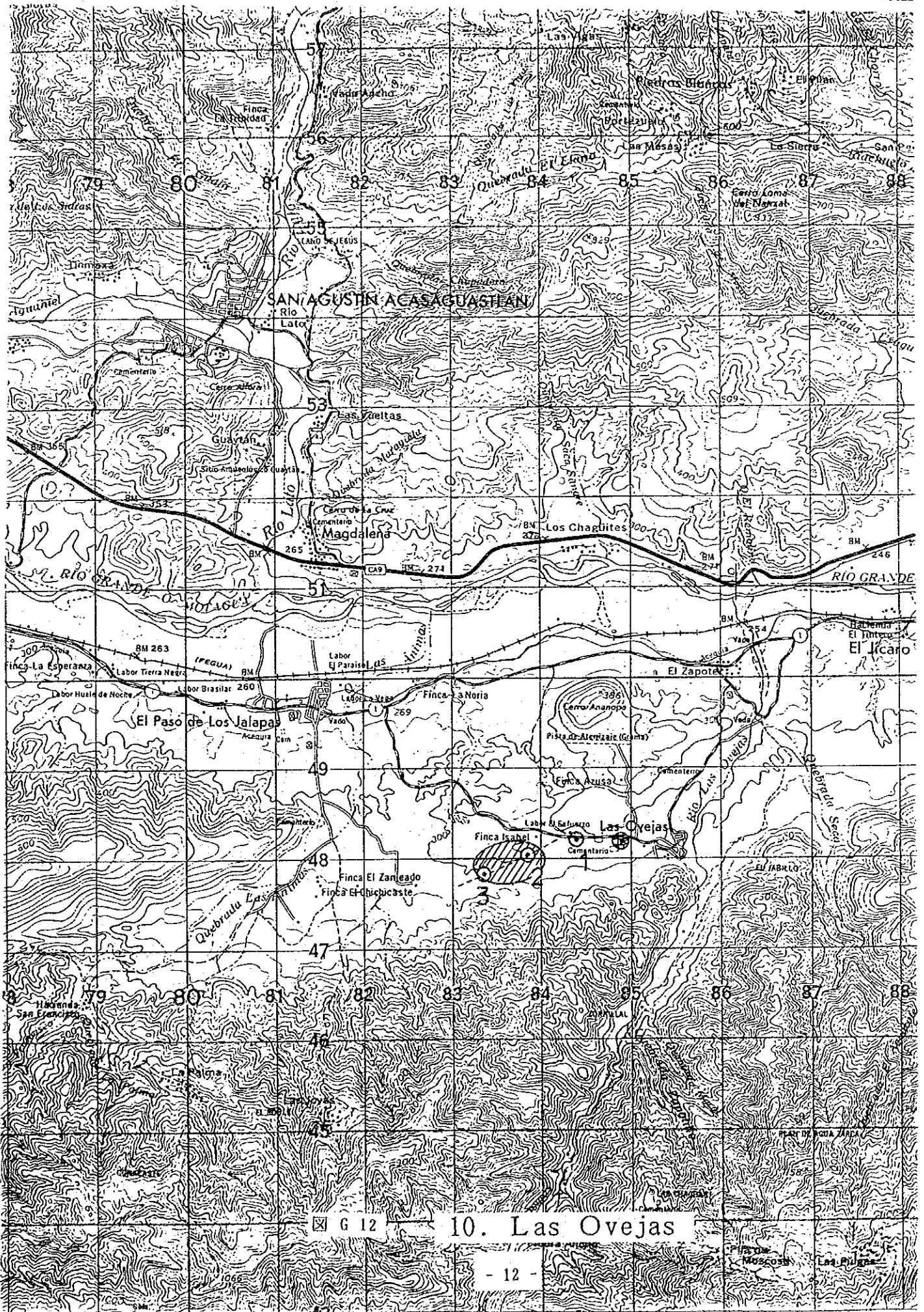

6 12

10. Las Ovejas

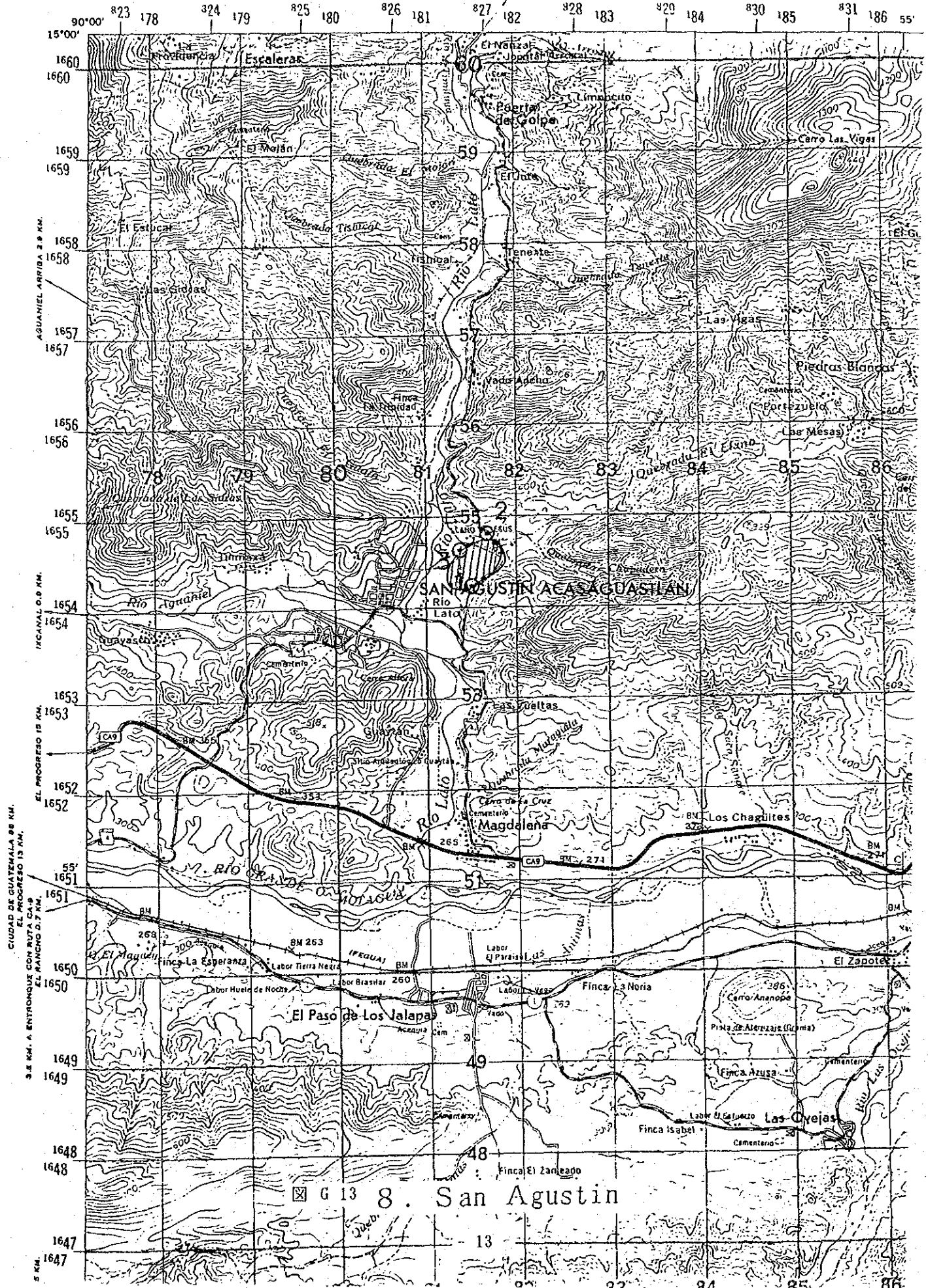

Ciudad de Guatemala 88 KM.
3.8 KM. A ENTRONQUE CON RUTA CA-9
EL RANCHO D. 7 KM.

AGUANIEL ARRIBA 2.9 KM.

MECANAL 0.9 KM.

EL PROGRESO 15 KM.

55'

1649

1648

1647

G 13 8. San Agustín

13

86

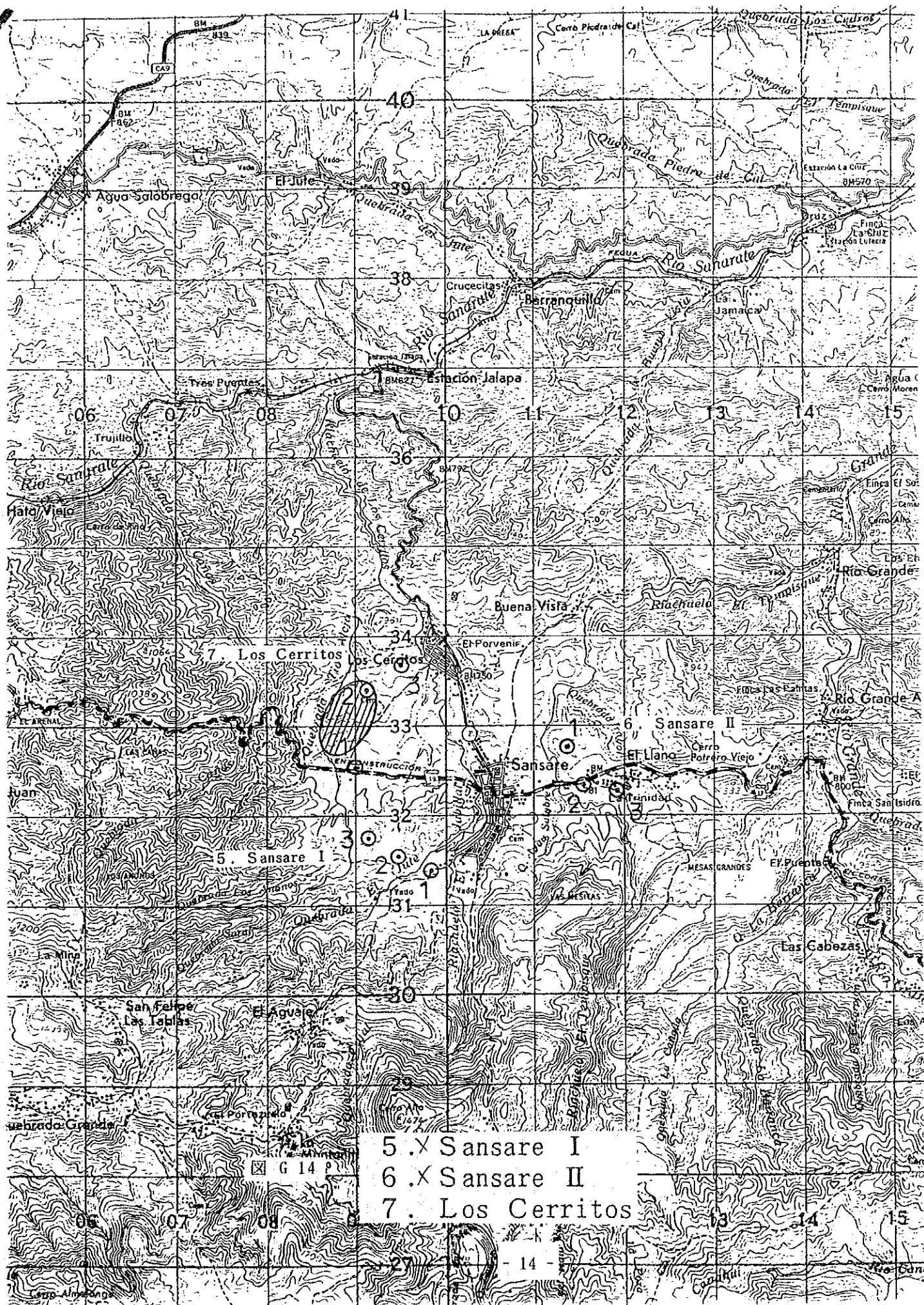

- 5. X Sansare I
- 6. X Sansare II
- 7. Los Cerritos



图 G 15 4. Shusho Abajo



2. La Coronada
 3. La Esperanza

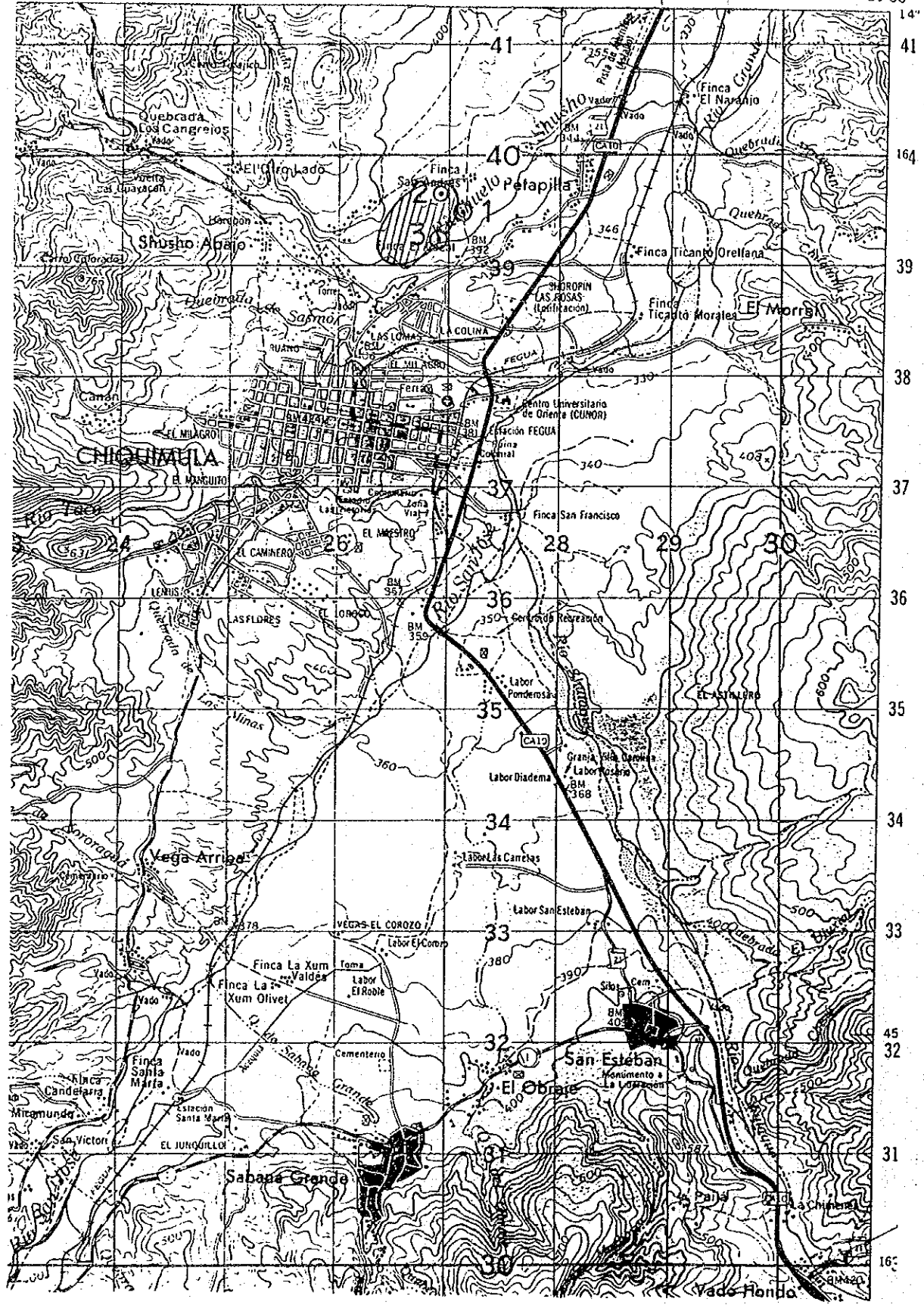
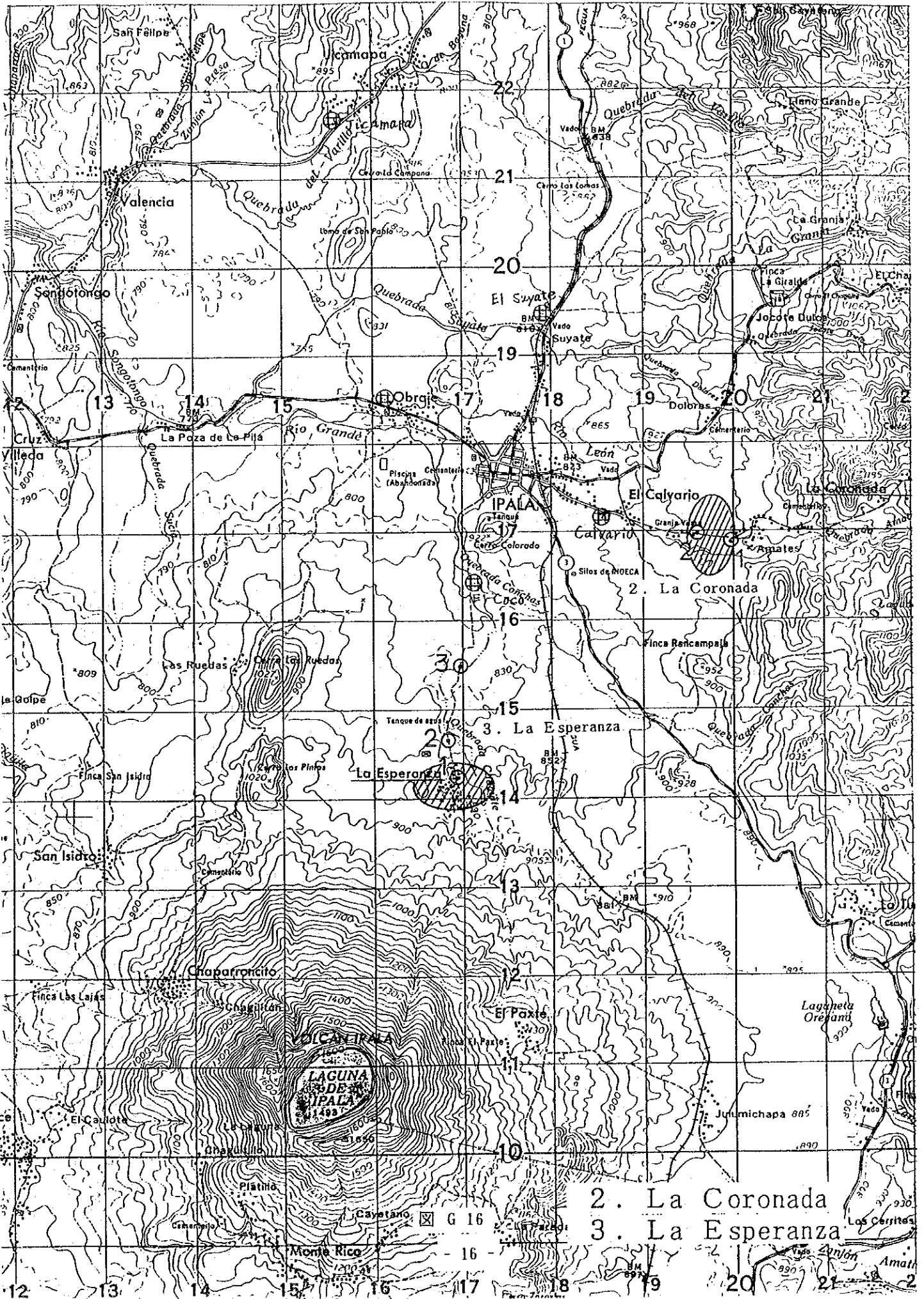
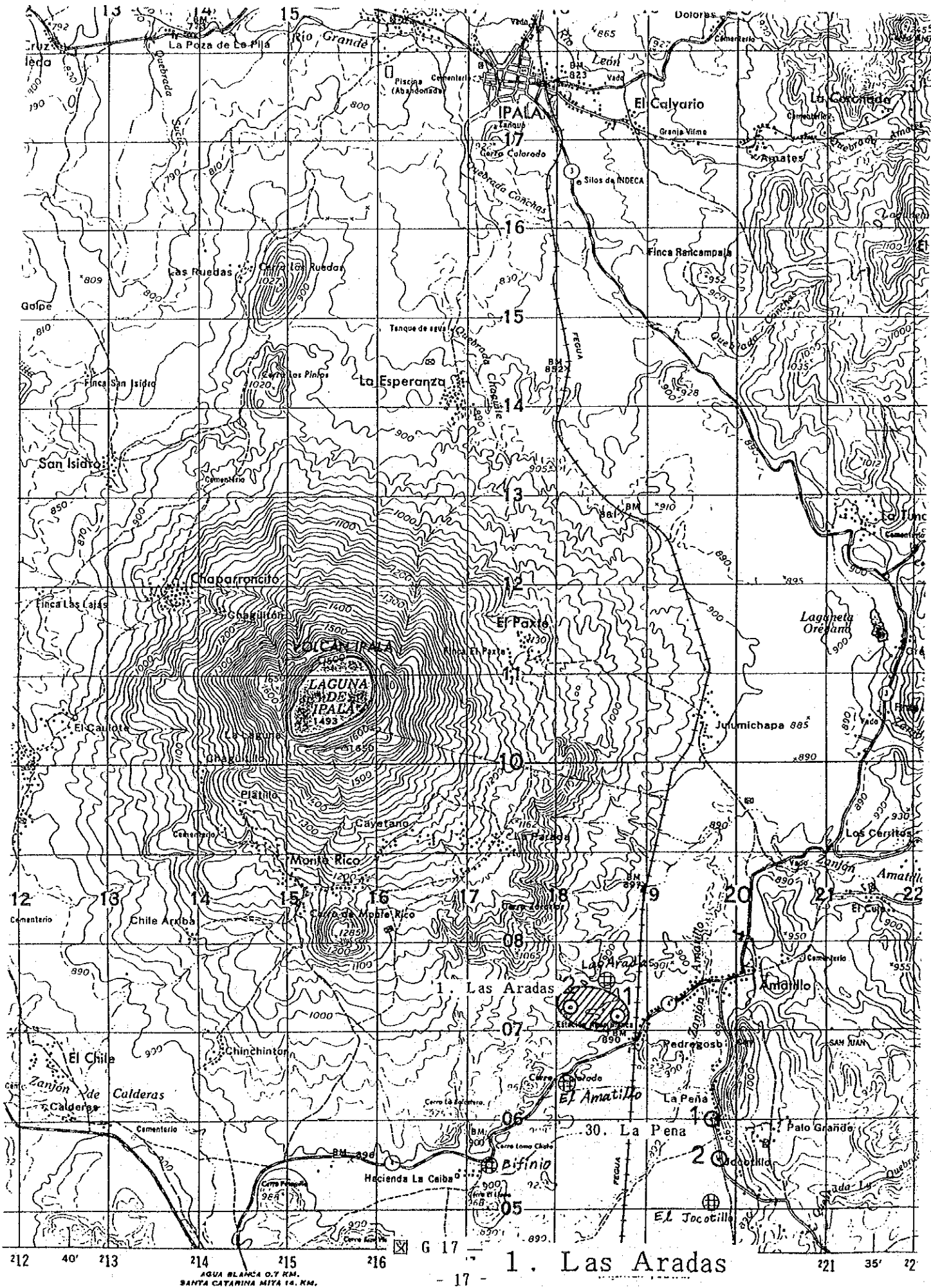

AGUA BLANCA 0.7 KM.
SANTA CATARINA MITA 14. KM.

Escaia 1:50,000

1. Las Aradas

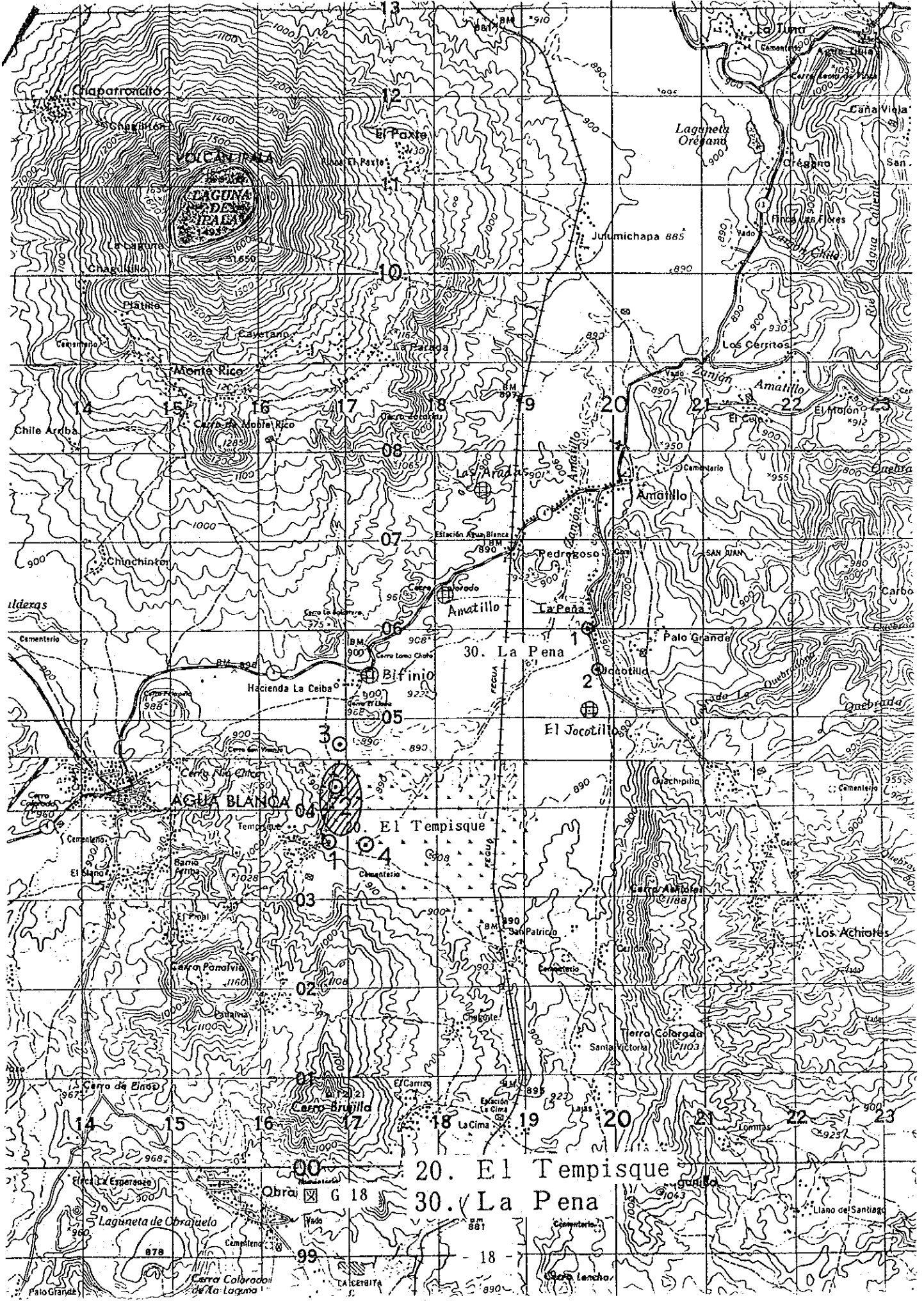

Chaparronillo

LAGUNA DE PALA

Laguna Orejano

Monte Rico

Amatillo

Amatillo

La Pena

AGUA BLANCA

El Tempisque

El Jacolillo

20. El Tempisque

30. La Pena

18

14

15

16

17

18

19

20

21

22

23

14

15

16

17

18

19

20

21

22

23

14

15

16

17

18

19

20

21

22

23

14

15

16

17

18

19

20

21

22

23

14

15

16

17

18

19

20

21

22

23

14

15

16

17

18

19

20

21

22

23

GUATEMALA 1:50,000

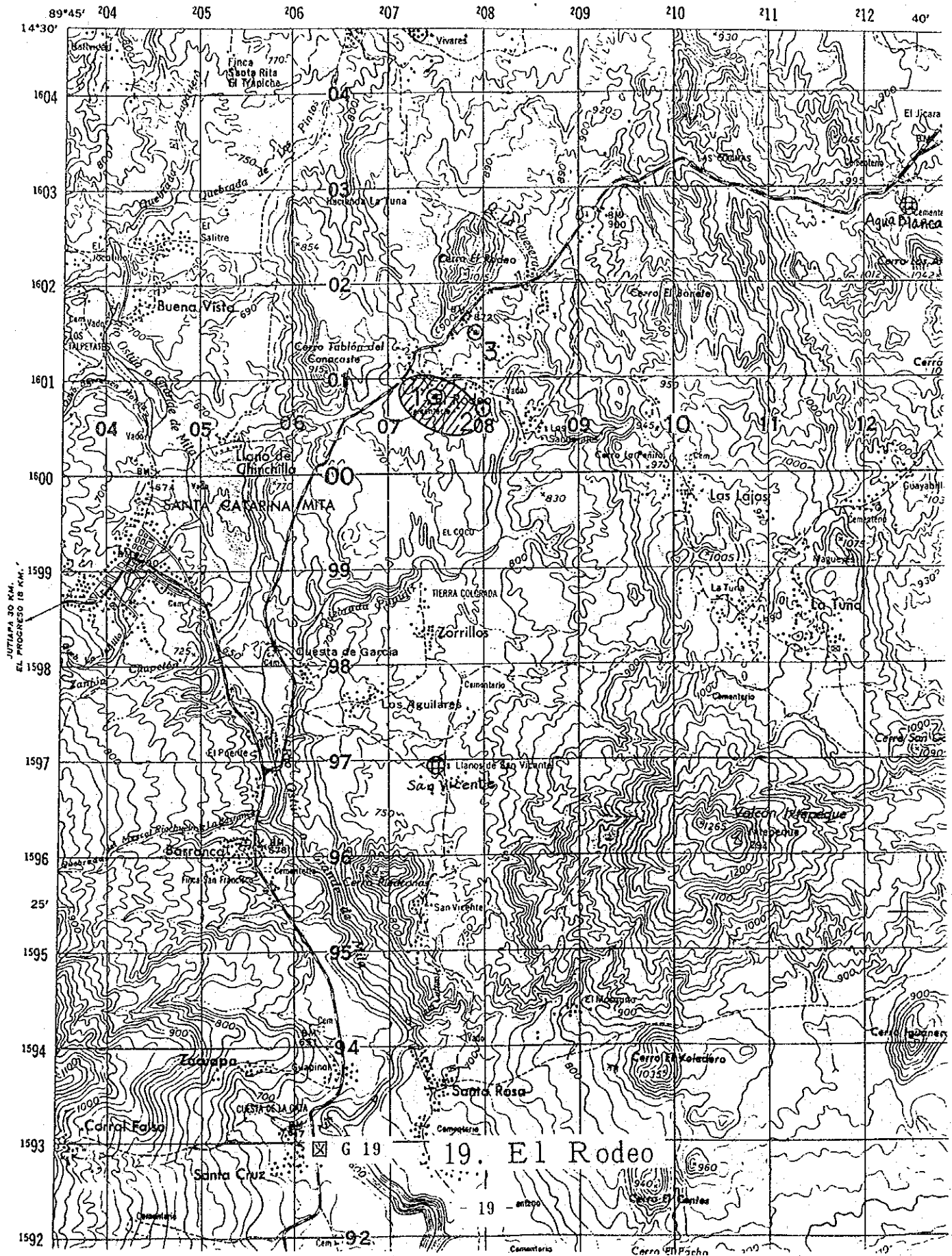

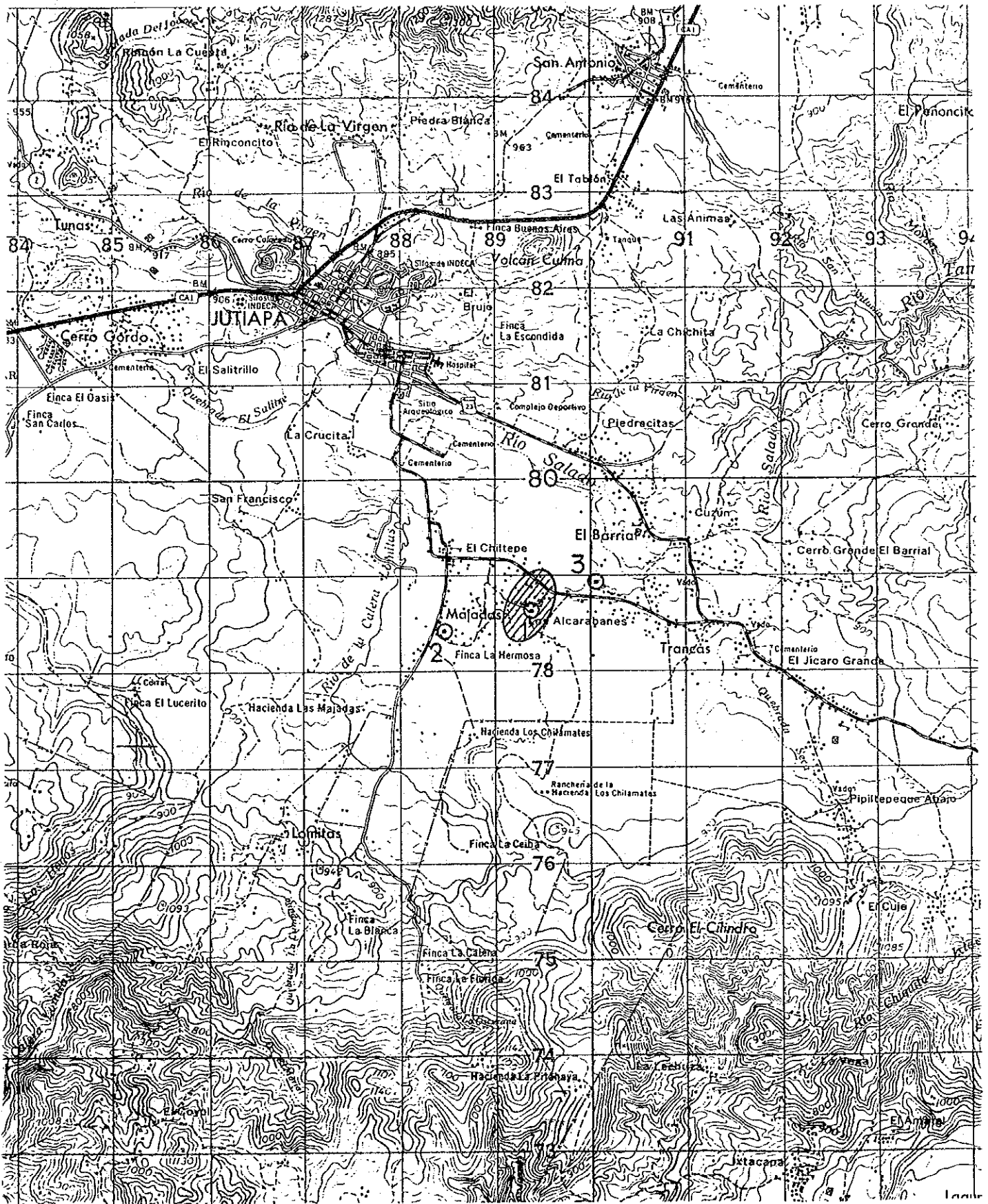

☒ G 20 27. Trancas I

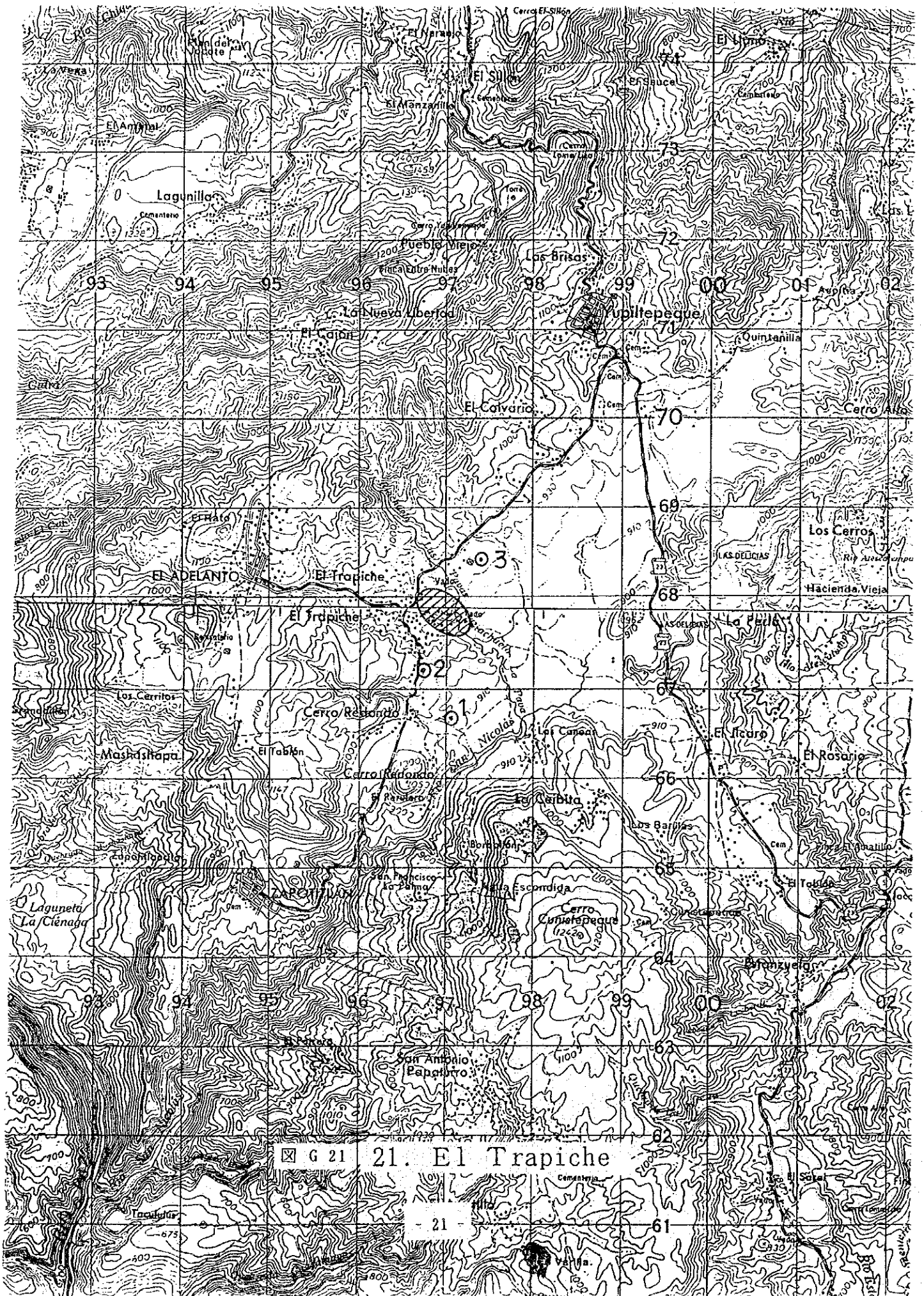

6 21 21. El Trapiche

- 21 - 61

LA REFERENCIA DE ESTE MAPA ES: GUATEMALA 1:50,000
 HOJA 2158 II

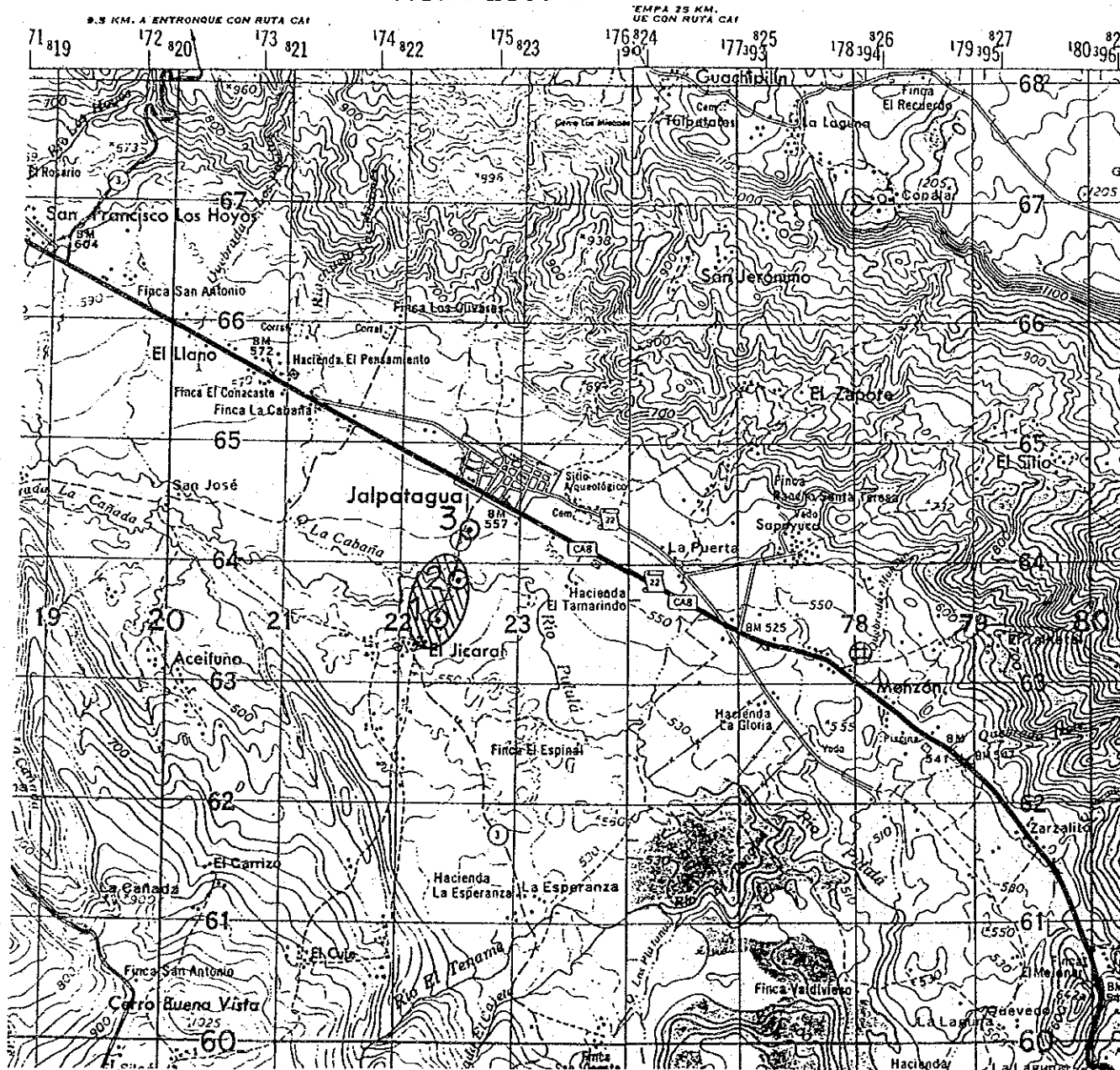

☒ G 23

23. Jalpatagua

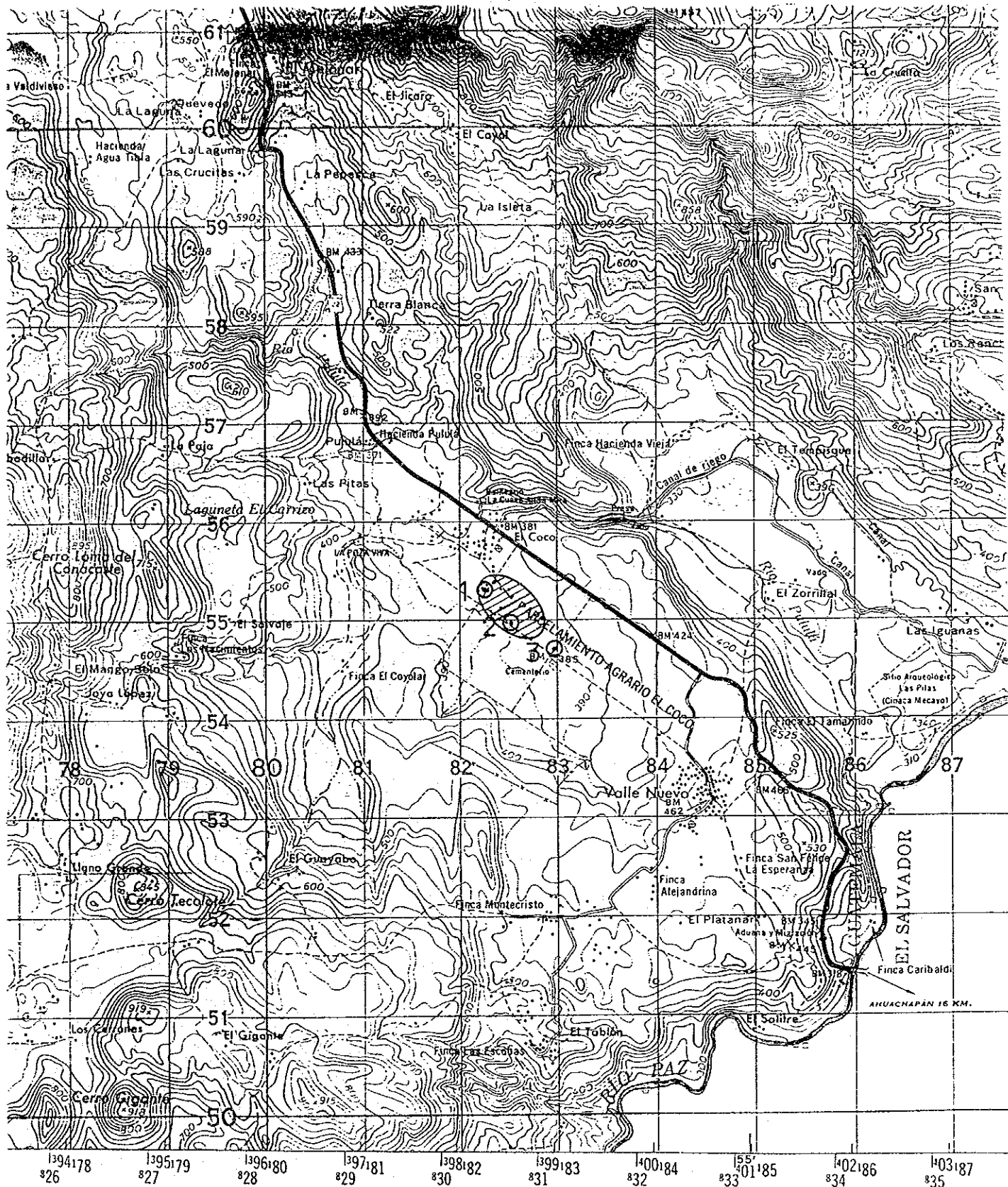

961: (Segundo Tiraje) mayo 1978

☒ G 24 24. El Coco

MINISTERIO DE COMUNICACIONES Y OBRAS PÚBLICAS

INSTITUTO GEOGRÁFICO NACIONAL

GUATEMALA, C.A.

- 24 -

Programa colaborativo del Instituto Geográfico Nacional (IGN) con el Servicio Geográfico Militar (SGM) y la Agencia Cartográfica de la Defensa de los EE.UU. (DMA).
 SGM: Fotografías aéreas, agosto-marzo 1954. Tiraje realizado por IGN.

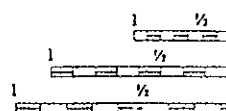

CU
 Y S
 OATI

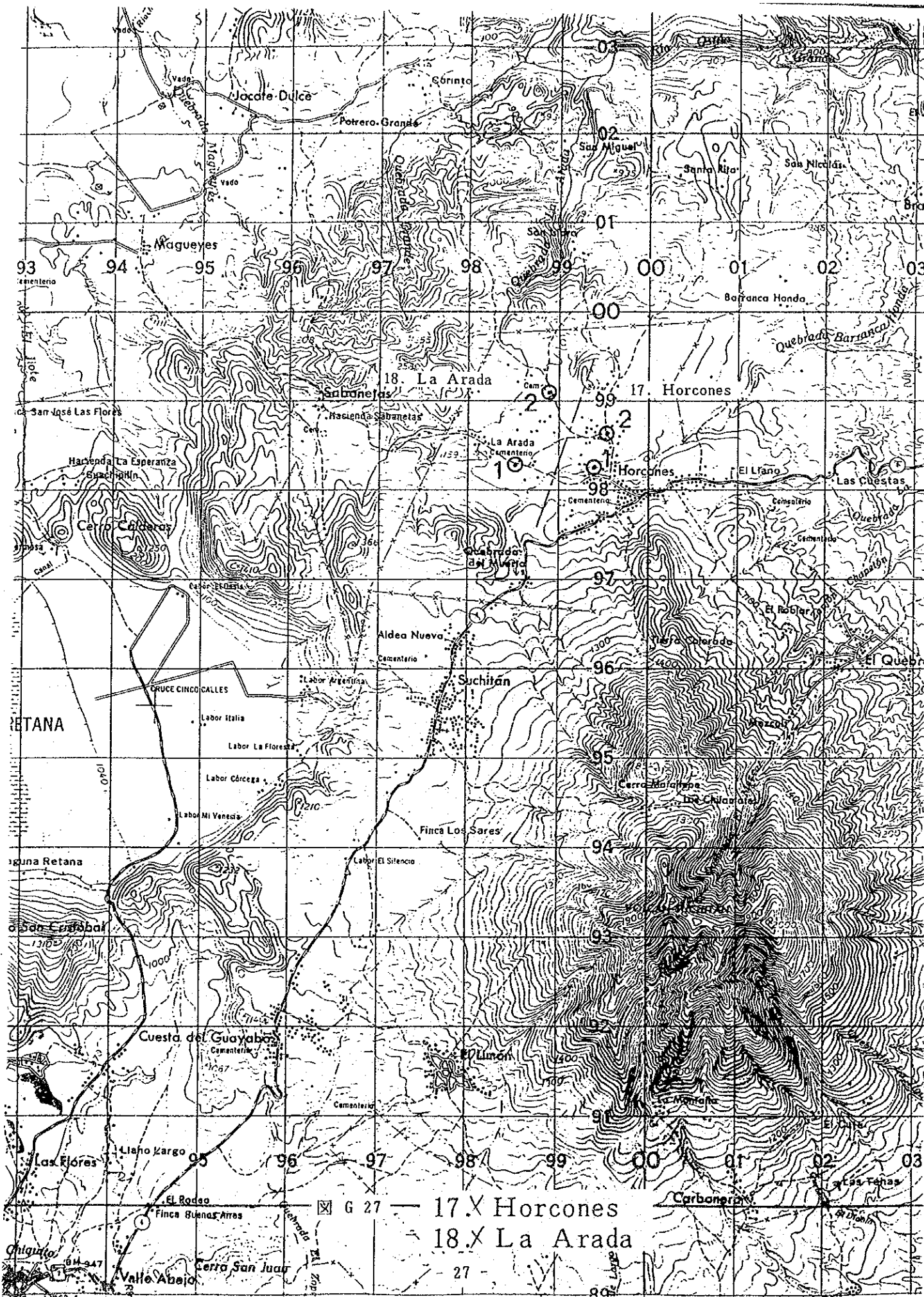

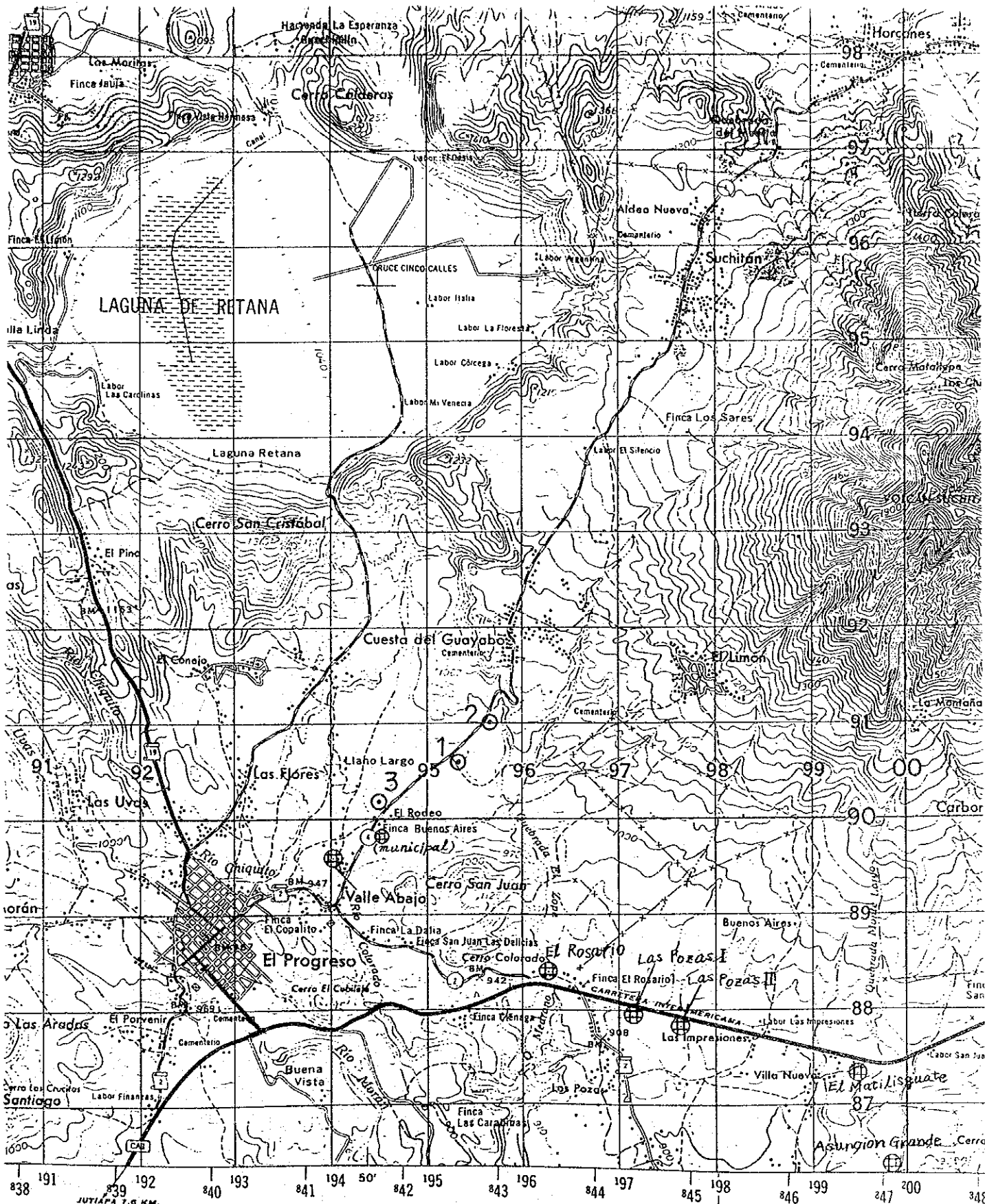

JUTIAPA 7.6 KM.
CUILAPA 88 KM.

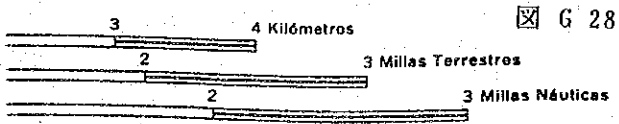

☒ G 28 28.X El Guayabo

S DE 20 METROS

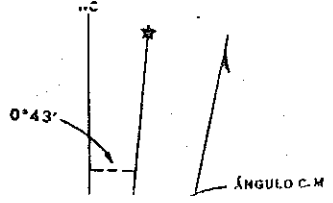

IMPRESO

