

JAPAN INTERNATIONAL COOPERATION AGENCY
DEPARTMENT OF PUBLIC WORKS AND HIGHWAYS
THE REPUBLIC OF THE PHILIPPINES

**BASIC DESIGN STUDY REPORT
ON
THE PROJECT FOR CONSTRUCTION OF BRIDGES
ALONG
RURAL ROADS IN MINDANAO AREA
IN
THE REPUBLIC OF THE PHILIPPINES**

(DRAWINGS)

DECEMBER 1994

**KATAHIRA & ENGINEERS INTERNATIONAL
ORIENTAL CONSULTANTS CO. LTD.**

JICA - BASIC DESIGN STUDY REPORT ON THE PROJECT FOR CONSTRUCTION OF BRIDGES
ALONG RURAL ROADS IN MINDANAO AREA IN THE REPUBLIC OF THE PHILIPPINES

(DRAWINGS)

DECEMBER 1994

KATAHIRA & ENGINEERS
ORIENTAL CONSULTANTS

118
618
GRS

1. The first part of the document discusses the importance of maintaining accurate records of all transactions and activities. It emphasizes that this is crucial for ensuring transparency and accountability in the organization's operations.

2. The second part of the document outlines the various methods and tools used to collect and analyze data. It highlights the need for consistent and reliable data collection processes to support effective decision-making.

3. The third part of the document focuses on the role of technology in data management and analysis. It discusses how modern software solutions can streamline data collection, storage, and reporting, thereby improving efficiency and accuracy.

4. The fourth part of the document addresses the challenges associated with data management, such as data quality, security, and integration. It provides strategies to overcome these challenges and ensure that the data is reliable and secure.

5. The fifth part of the document discusses the importance of data governance and compliance. It outlines the necessary policies and procedures to ensure that data is handled in accordance with relevant laws and regulations.

6. The sixth part of the document concludes by summarizing the key points discussed and emphasizing the overall importance of data management in achieving organizational success. It encourages a data-driven culture where information is used to inform and improve decision-making.

27764

JICA LIBRARY



1120076131 --

国際協力事業団

27764

JAPAN INTERNATIONAL COOPERATION AGENCY
DEPARTMENT OF PUBLIC WORKS AND HIGHWAYS
THE REPUBLIC OF THE PHILIPPINES

**BASIC DESIGN STUDY REPORT
ON
THE PROJECT FOR CONSTRUCTION OF BRIDGES
ALONG
RURAL ROADS IN MINDANAO AREA
IN
THE REPUBLIC OF THE PHILIPPINES**

(DRAWINGS)

DECEMBER 1994

**KATAHIRA & ENGINEERS INTERNATIONAL
ORIENTAL CONSULTANTS CO., LTD.**

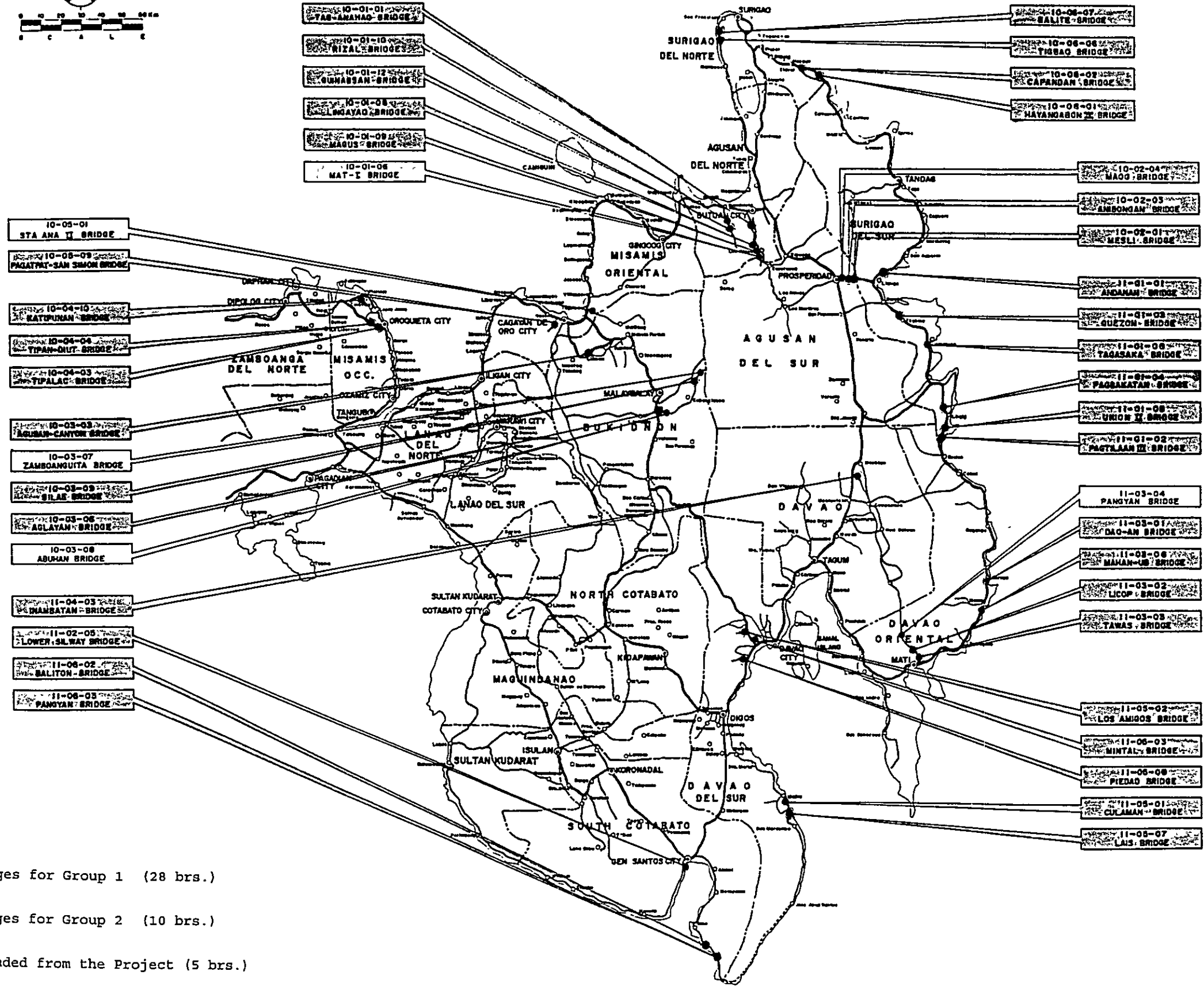
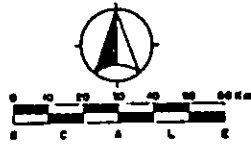
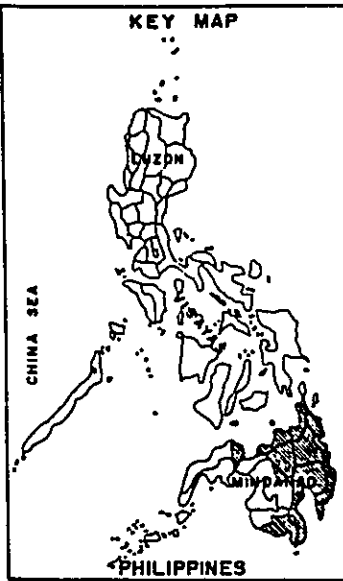

LEGEND:

- : Bridges for Group 1 (28 brs.)
- : Bridges for Group 2 (10 brs.)
- : Excluded from the Project (5 brs.)

(Basic Design Study Bridges : 43 brs.)

LOCATION OF THE PROJECT BRIDGES

Handwritten text, possibly a list or notes, located in the upper right corner of the page. The text is extremely faint and illegible.

Small handwritten mark or signature, possibly initials, located in the lower right quadrant of the page.

C O N T E N T S

<u>Drawings</u>	<u>Sheet No.</u>
LOCATION MAP	
LIST OF GROUP 1 BRIDGES	
LIST OF GROUP 2 BRIDGES	
 <u>GROUP 1</u>	
GENERAL VIEW OF BRIDGES (GROUP 1).....	1 - 28
BASIC DESIGN OF SUPERSTRUCTURES (GROUP 1)	29 - 78
BASIC DESIGN OF MISCELLANEOUS STRUCTURES TO BE PROCURED BY THE PROJECT (GROUP 1)	79 - 81
 <u>GROUP 2</u>	
GENERAL VIEW OF BRIDGES (GROUP 2).....	82 - 91
BASIC DESIGN OF APPROACH ROADS (GROUP 2)	92 -101
BASIC DESIGN OF SUPERSTRUCTURES (GROUP 2)	102 -153
BASIC DESIGN OF SUBSTRUCTURES (GROUP 2).....	154 -186
BASIC DESIGN OF MISCELLANEOUS STRUCTURES (GROUP 2)	187 -189

LIST OF GROUP 1 BRIDGES

No.	Bridge No.	Name of Bridge	Location	No.	Bridge No.	Name of Bridge	Location
1	10-01-01	Tag-Anahao	Km. 1264 + 050 Butuan City-Malaybalay Road, Butuan City Agusan del Norte	15	11-01-02	Pagtilaan	Km. 1505 + 068 Davao Oriental-Surigao del Sur Coastal Road Lingig, Surigao del Sur
2	10-02-01	Mesli	Km. 1299 + 780 NRJ-Awa-Azpitia-Lianga National Secondary Road, Agusan del Sur	16	11-01-03	Quezon T	Km. 1409 + 885 Surigao del Sur-Davao Oriental Coastal Road agbina, Surigao del Sur
3	10-02-03	Anibongan	Km. 1297 + 655 NRJ-Awa-Azpitia-Lianga National Secondary Road, Agusan del Sur	17	11-01-04	Pagbakatan	Km. 1482 + 694 Davao Oriental-Surigao del Sur Coastal Road Lingig, Surigao del Sur
4	10-03-03	Agusan Canyon	Km. 1452 + 000 Jct. Manolo Fortich-Libona-Indahad Road Agusan Canyon, Manolo Fortich, Bukidnon	18	11-01-05	Union	Km. 1501 + 162 Davao Oriental-Surigao del Sur Coastal Road Lingig, Surigao del Sur
5	10-03-06	Aglayan	Km. 1519 + 419.51 Jct. Sayre Highway Aglayan-Zamboanguita Rd. Barangay Aglayan, Malaybalay, Bukidnon	19	11-01-06	Tagasaka	Km. 1439 + 658 Davao Oriental-Surigao del Sur Coastal Road Hinatuan, Surigao del Sur
6	10-03-09	Silae	Km. 1559 + 465 Jct. Sayre Highway Aglayan-Zamboanguita Rd. Barangay Silae, Malaybalay, Bukidnon	20	11-03-01	Dao-An	Km. 1632 + 388 Davao Oriental-Surigao del Sur Coastal Road Caraga, Davao Oriental
7	10-04-03	Tipalac	Km. 1754 + 303.09 Oroquieta-Dipolog Mt. Road, Barangay Rizal Oroquieta City, Misamis Occidental	21	11-03-02	Licop	Km. 1726 + 439 Mati-Compostela-Montevista Road, Lupon Davao Oriental
8	10-04-04	Tipan Diut	Km. 1753 + 933 Oroquieta-Dipolog Mt. Road, Barangay Tipan Oroquieta City, Misamis Occidental	22	11-03-03	Tawas	Km. 1723 + 920 Mati-Compostela-Montevista Road, Mati Davao Oriental
9	10-04-10	Katipunan	Km. 1763 + 422 Looc-Katipunan-Cartagena-Luzaran Prov'l Road, Brgy. Katipunan, Plaridel Misamis Occidental	23	11-03-06	Mahan-Ub	Km. 1649 + 210 Davao Oriental-Surigao del Sur Coastal Road Manay, Davao Oriental
10	10-06-01	Hayangabon II	Km. 1195 + 345 Surigao-Davao Coastal Road, Surigao del Norte	24	11-05-02	Los Amigos	Km. 1689 + 282 Tugbok-Balengaeng Road, Tugbok District Davao City
11	10-06-02	Capandan	Km. 1186 + 970 Surigao-Davao Coastal Road, Surigao del Norte	25	11-05-06	Piedad	Km. 1526 + 780 Toril District-Eden Road, Toril Davao City
12	10-06-06	Tigbao	Km. 470 + 430 Surigao-Anoa-aon-Malimono Road Surigao del Norte	26	11-05-07	Lais	Km. 1645 + 160 Davao del Sur-Sarangani Coastal Road Malita, Davao del Sur
13	10-06-07	Balite	Km. 469 + 420 Surigao-Anoa-aon-Malimono Road Surigao del Norte	27	11-06-02	Baliton	Km. 1717 + 376 Sarangani-Davao del Sur Coastal Road
14	11-01-01	Andanan	Km. 1381 + 655 Davao Oriental-Surigao del Sur, Coastal Road Andanan Lianga, Surigao del Sur	28	11-06-03	Pangyan	Km. 1733 + 949 Sarangani-Davao del Sur Coastal Road Pangyan, Glan, Sarangani

LIST OF GROUP 2 BRIDGES

No.	Bridge No.	Name of Bridge	Location
1	10-01-08	Lingayao	Km. 1271 + 920 Agusan-Malaybalay Road, Agusan del Norte
2	10-01-09	Magus	Km. 1273 + 484.22 ~ 1273 + 524.22 Agusan-Malaybalay Road Agusan del Norte
3	10-01-10	Rizal	Km. 1261 + 171.89 ~ 1261 + 231.89 Buena Vista-Bunaguit Road, Agusan del Norte
4	10-01-12	Guinabsan	Km. 1263 + 560 Buena Vista-Bunaguit Road Agusan del Norte
5	10-02-04	Maog	Km. 1292 + 650 ~ 1292 + 713.60 NRJ. Awa-Azpitia-Lianga National Secondary Road, Agusan del Sur
6	10-05-09	Pagatpat-San Simon	Km. 0 + 050 Bulua-Pagatpat-San Simon Road Cagayan de Oro City, Misamis Oriental
7	11-02-05	Lower Silway	Km. 1656 + 032 Gen. Santos City-Makar Wharf Road Gen. Santos City, South Cotabato
8	11-04-03	Inambatan	Km. 1400 + 570 Olaycon-Inambatan-Macopa- Compostela Road, Monkayo, Davao
9	11-05-01	Culaman	Km. 1637 + 000 Davao del Sur-Sarangani Coastal Road Malita, Davao del Sur
10	11-05-03	Mintal	Km. 1696 + 012 Mintal-Calinan Road, Mintal, Davao City

GENERAL VIEW OF BRIDGES
(GROUP 1)

BASIC DESIGN STUDY ON THE PROJECT FOR CONSTRUCTION OF BRIDGES ALONG RURAL ROADS IN MINDANAO AREA		
BRIDGE NO.	BRIDGE NAME	SHEET NO.
10-01-01	TAG-ANAHAO	1

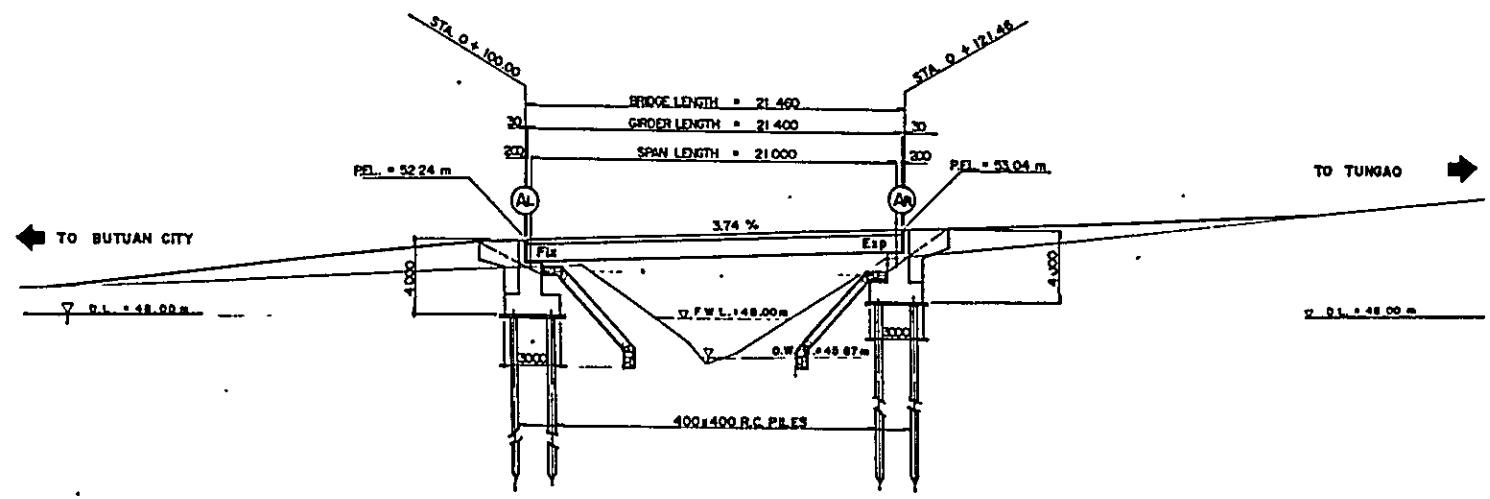

GENERAL ELEVATION
SCALE 1:200 M

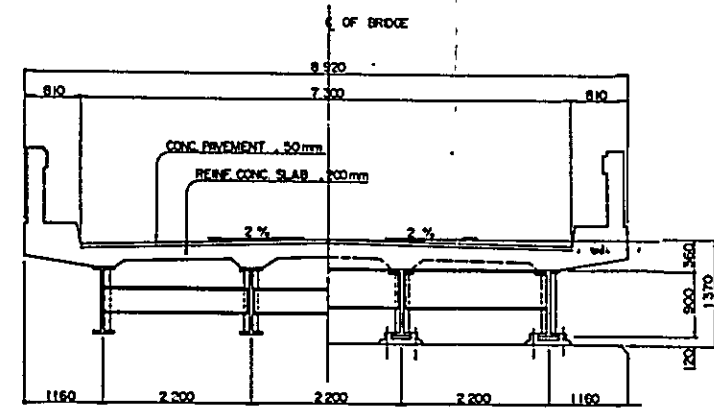

SUPERSTRUCTURE CROSS SECTION
SCALE 1:80 M

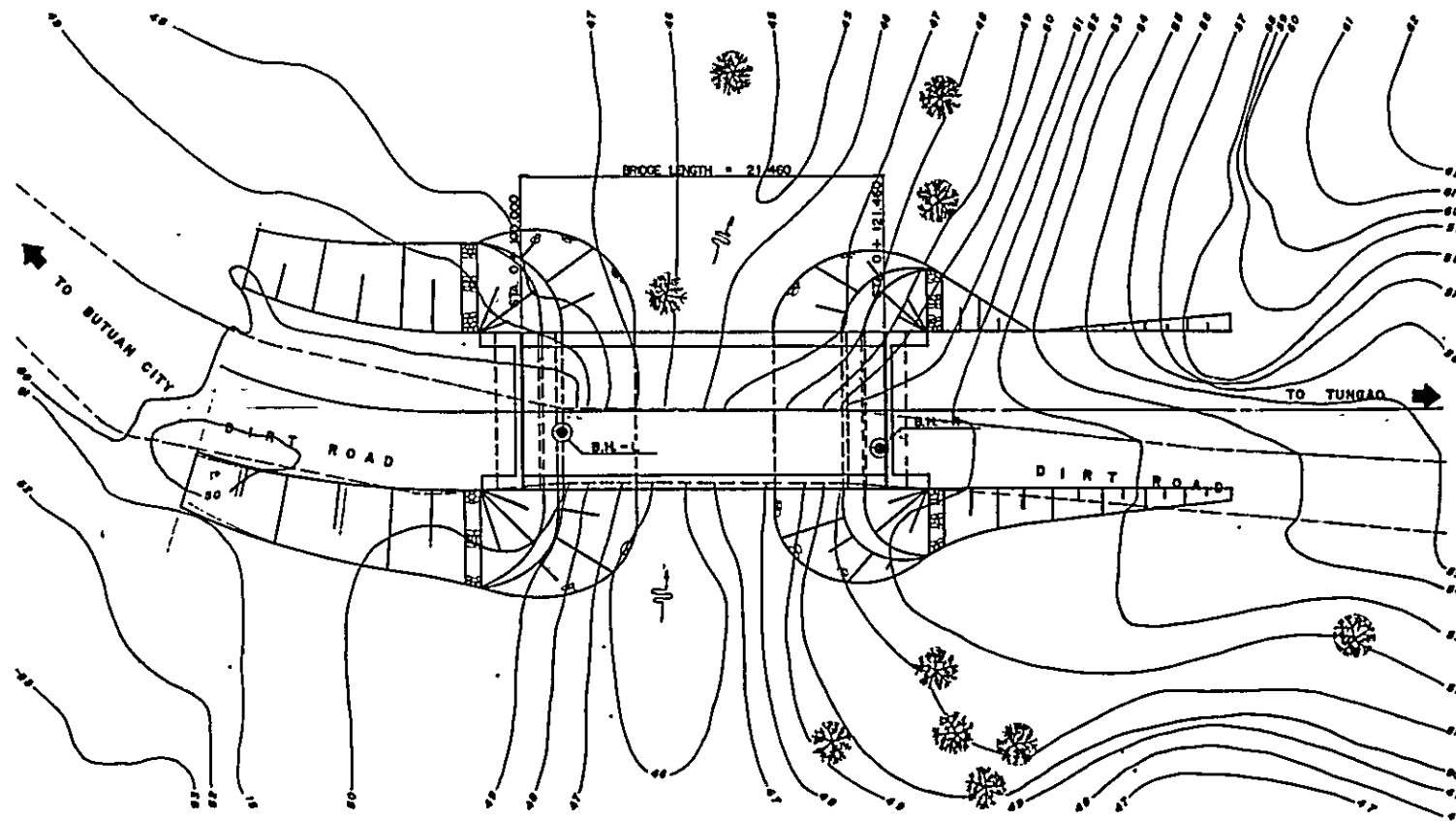

GENERAL PLAN
SCALE 1:200 M

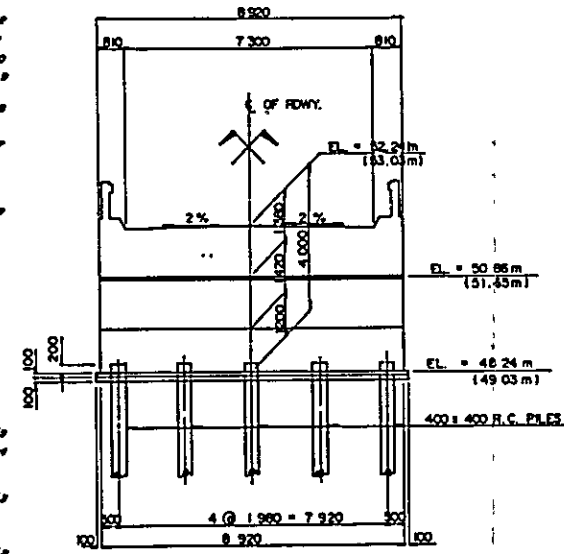

ABUTMENT AL & AR
SCALE 1:100 M



VICINITY MAP

FOR CONSTRUCTION	
BRIDGE NO.	
10-02-01	

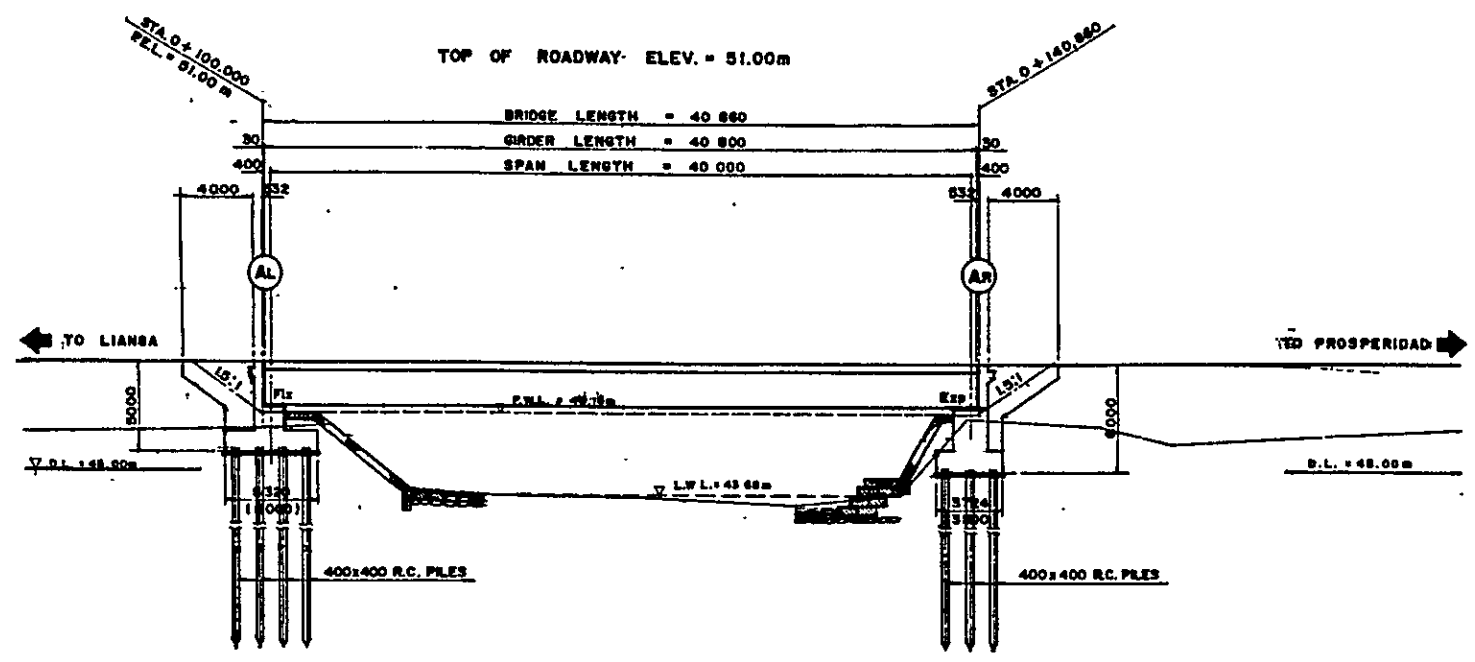

GENERAL ELEVATION
SCALE 1:200 M

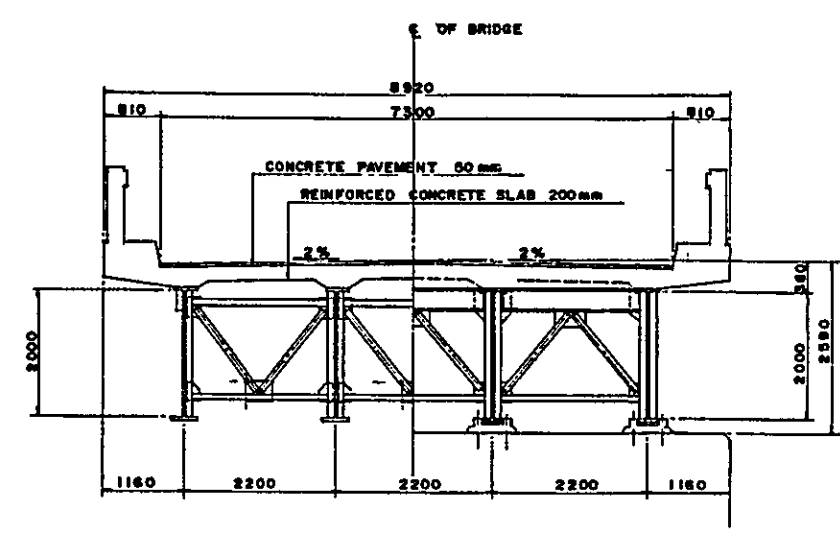

SUPERSTRUCTURE CROSS SECTION
SCALE 1:50 M

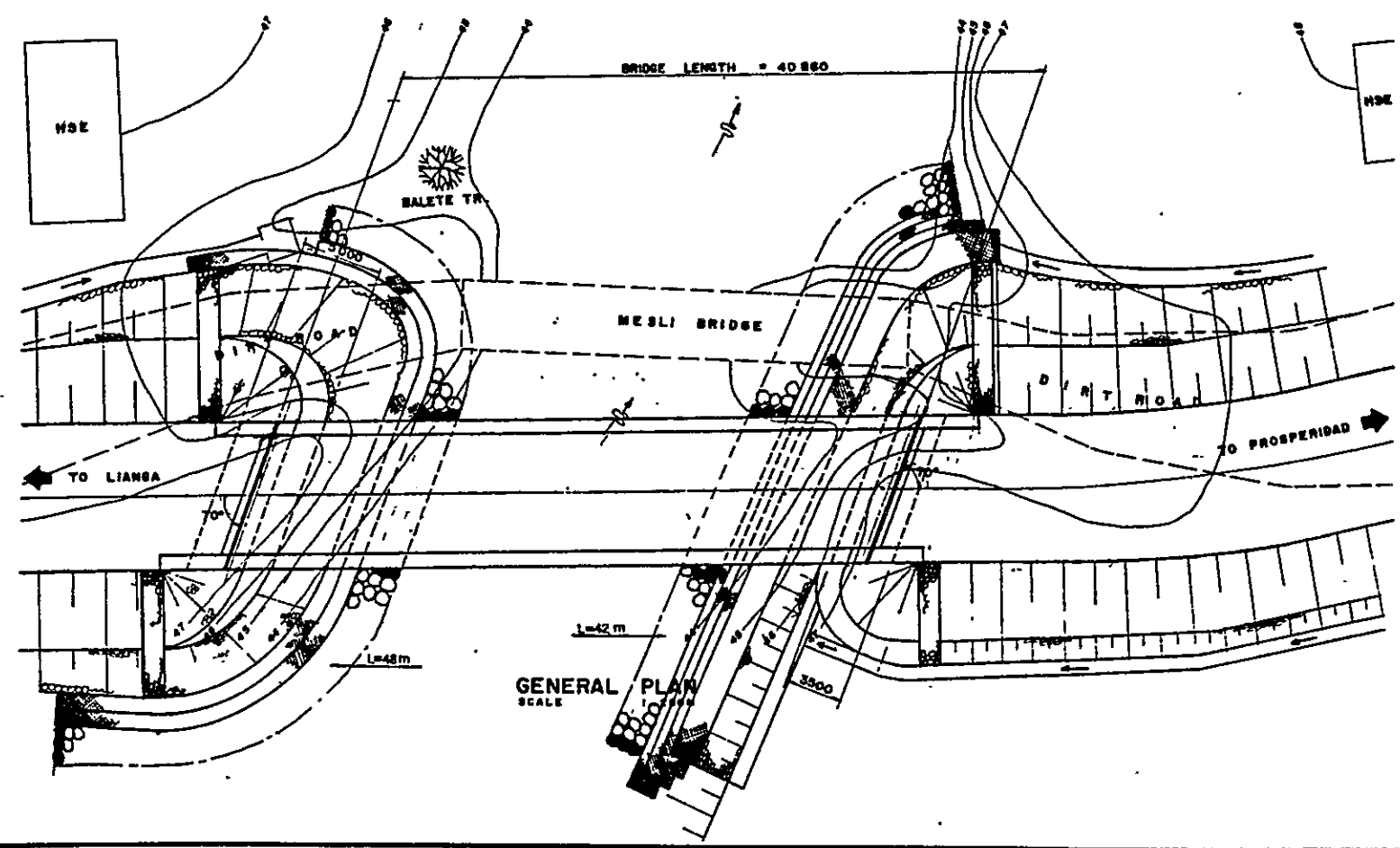

GENERAL PLAN
SCALE 1:200 M

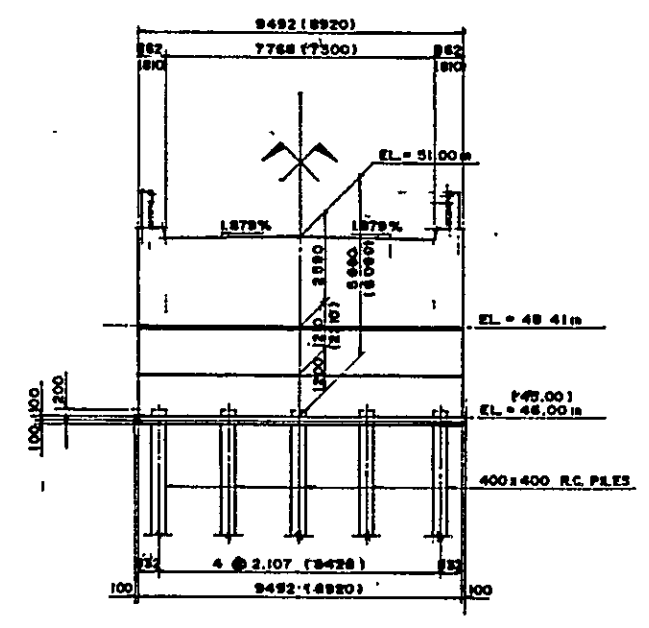

ABUTMENT AL & AR
SCALE 1:100 M

**BASIC DESIGN STUDY ON THE PROJECT
FOR CONSTRUCTION OF BRIDGES ALONG RURAL ROADS IN MINDANAO AREA**

BRIDGE NO.	BRIDGE NAME	SHEET NO.
10-02-01	Mesli	2

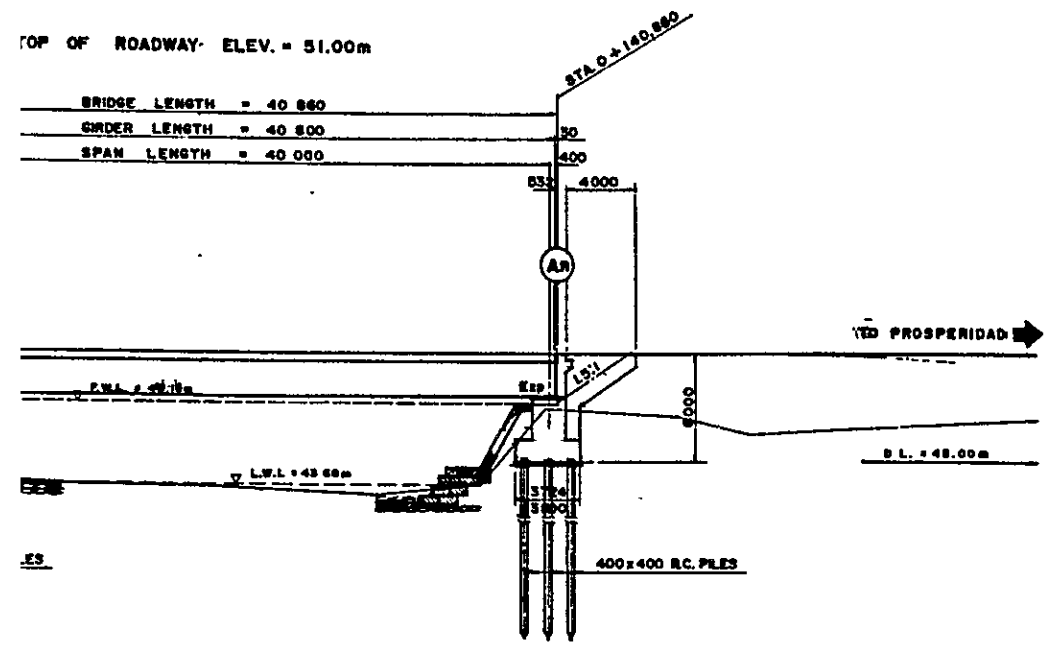

GENERAL ELEVATION
SCALE 1:200 M

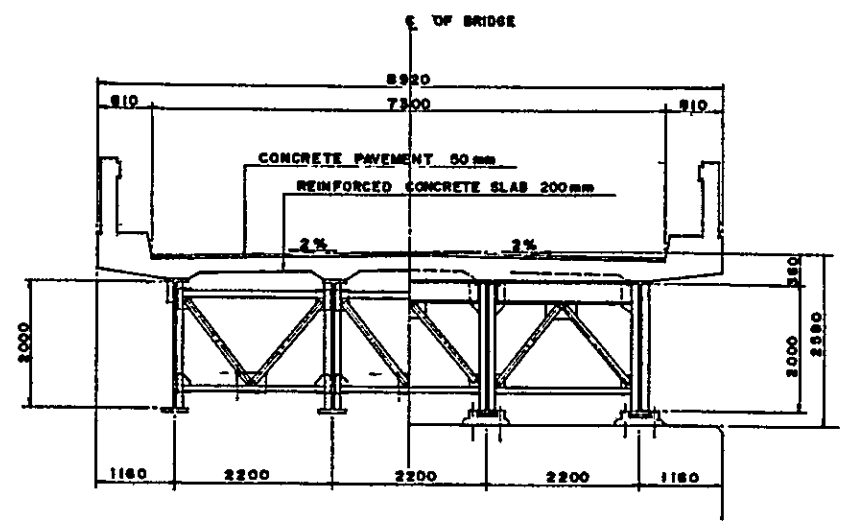

SUPERSTRUCTURE CROSS SECTION
SCALE 1:50 M

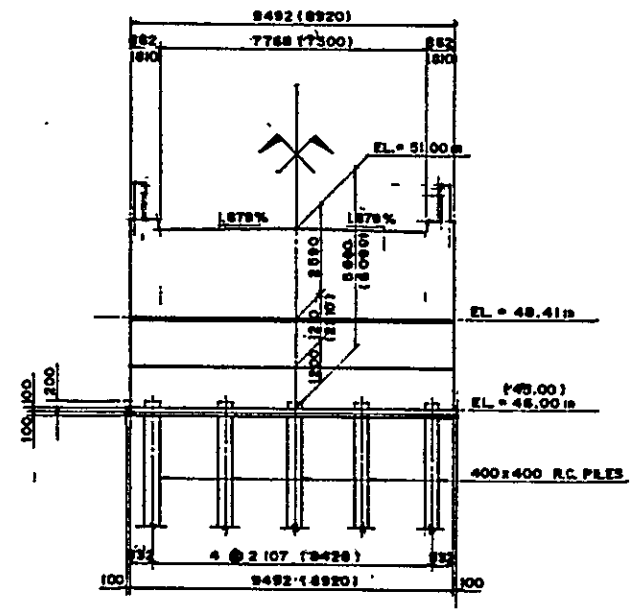
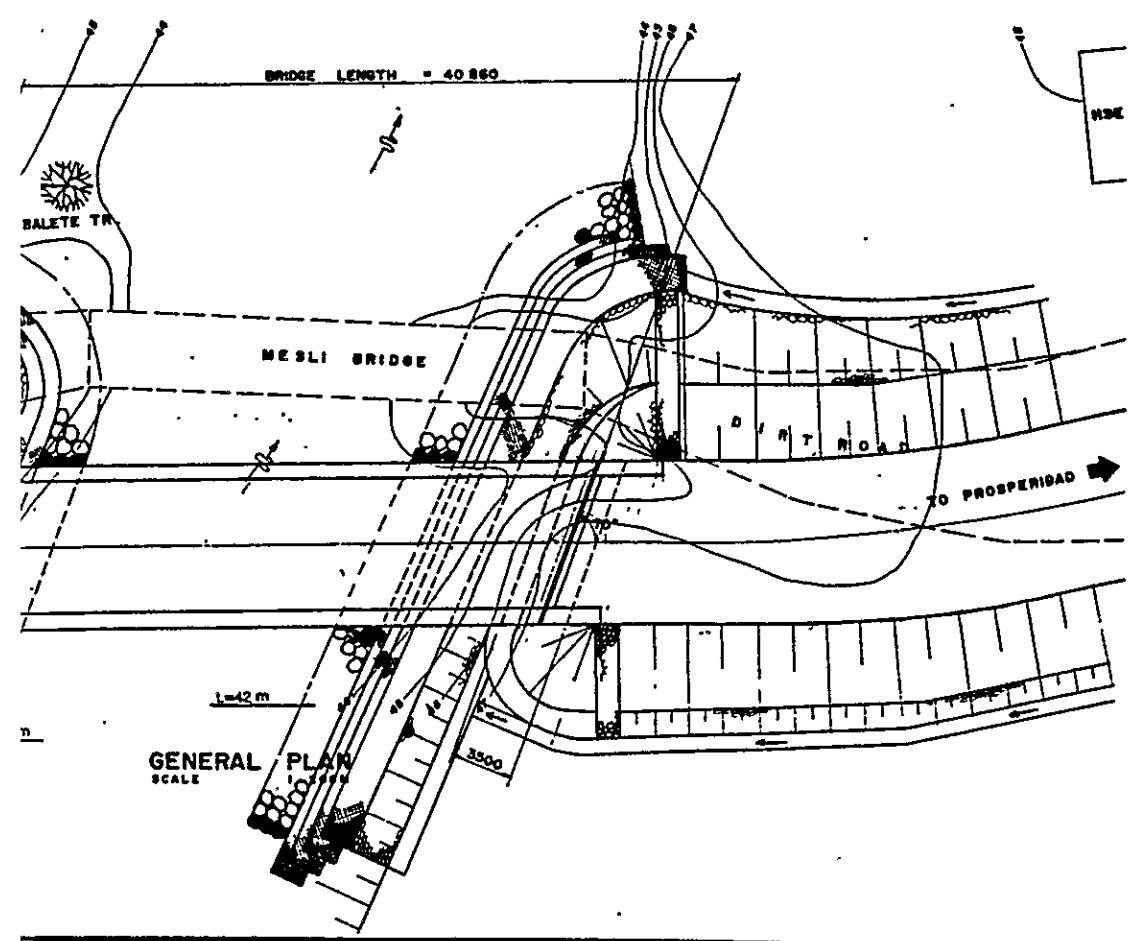

ABUTMENT (AL & AR)
SCALE 1:100 M

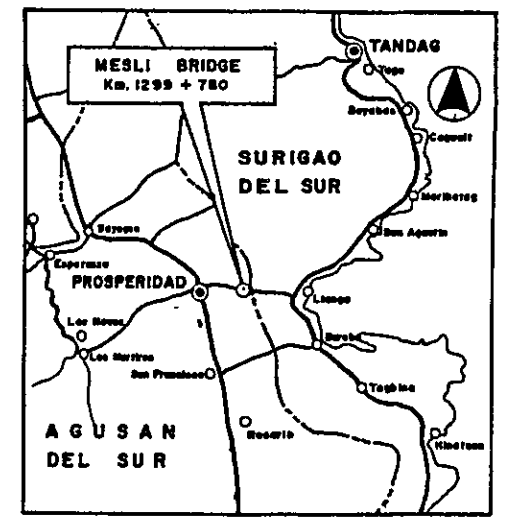

BASIC DESIGN STUDY ON THE PROJECT FOR CONSTRUCTION OF BRIDGES ALONG RURAL ROADS IN MINDANAO AREA		
BRIDGE NO.	BRIDGE NAME	SHEET NO.
10-02-03	ANIBONGAN	3

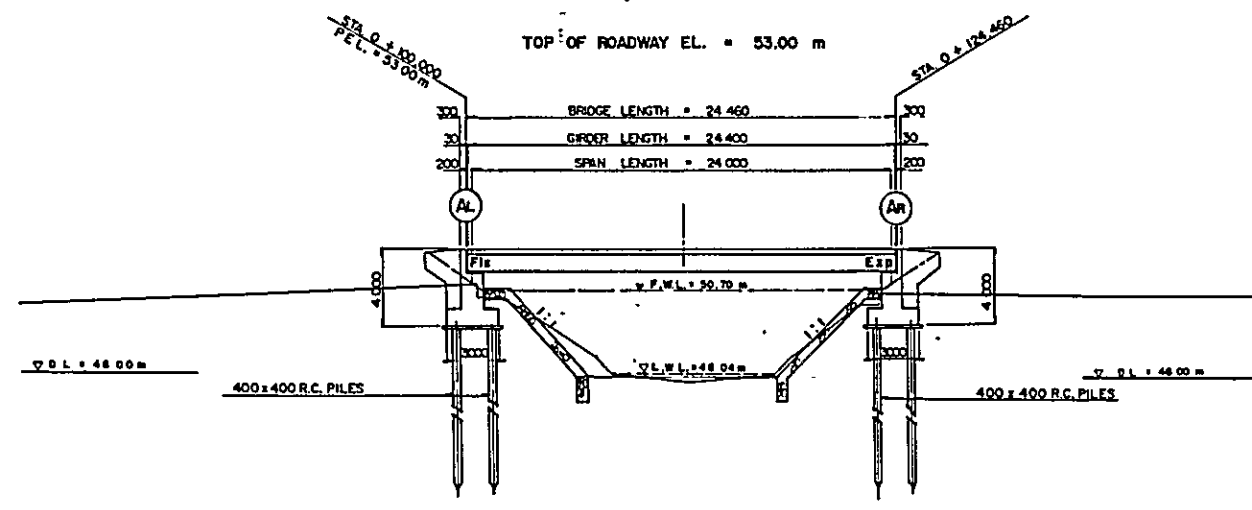

GENERAL ELEVATION
SCALE 1:200 M

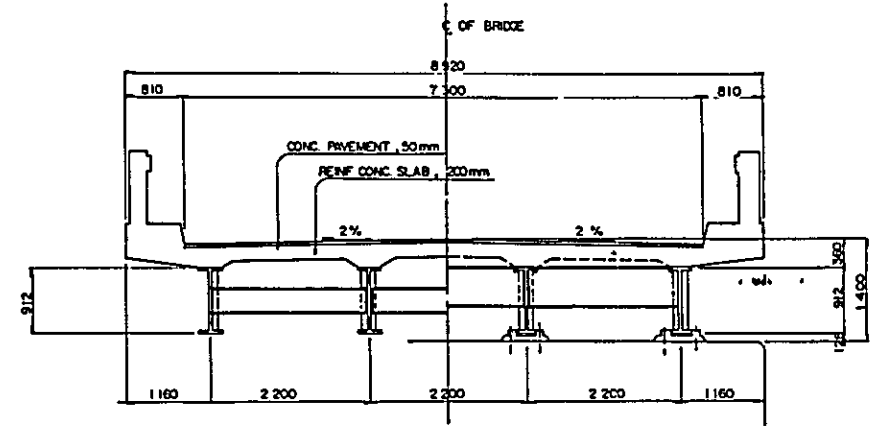

SUPERSTRUCTURE CROSS SECTION
SCALE 1:50 M

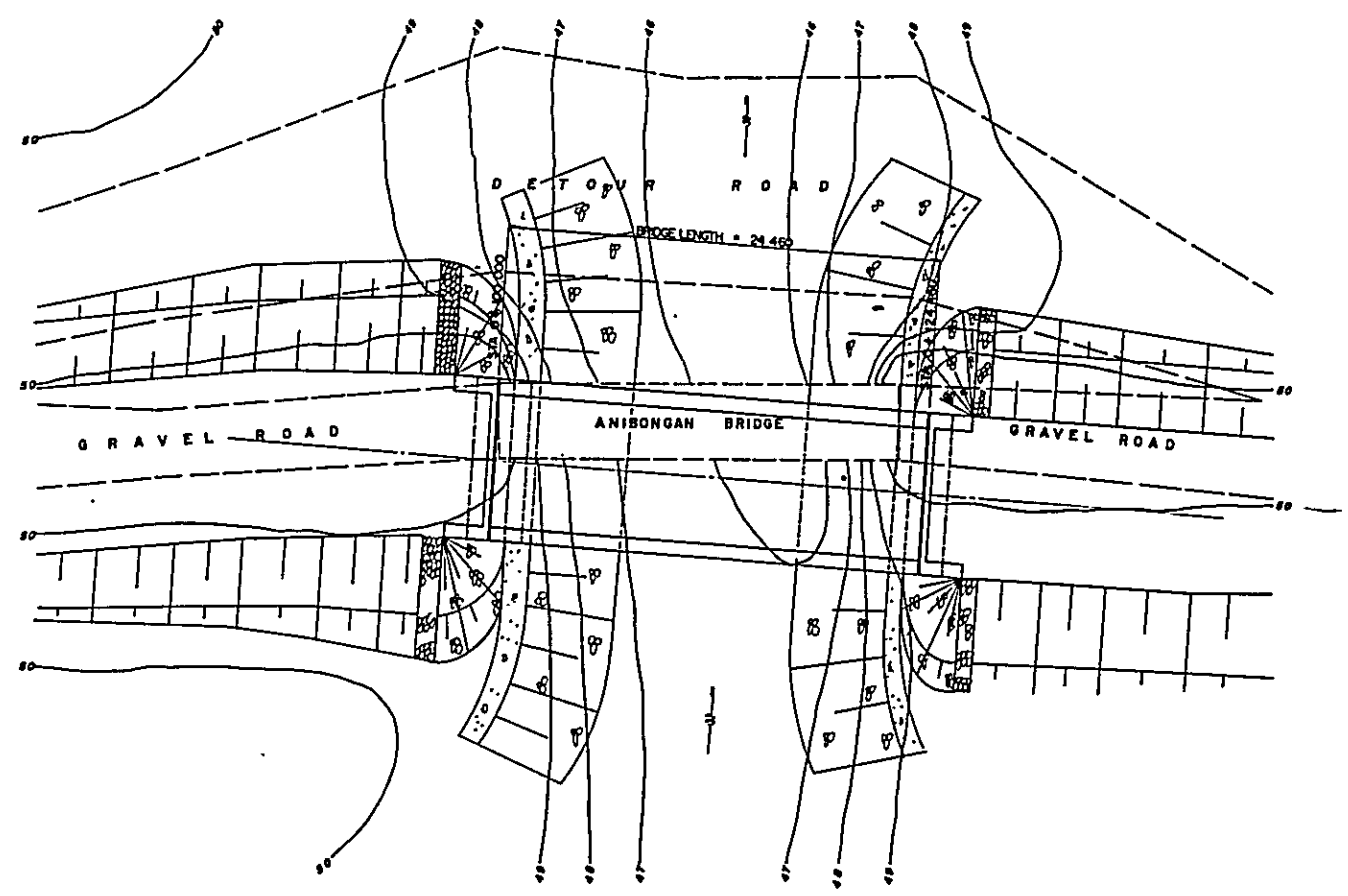

GENERAL PLAN
SCALE 1:200 M

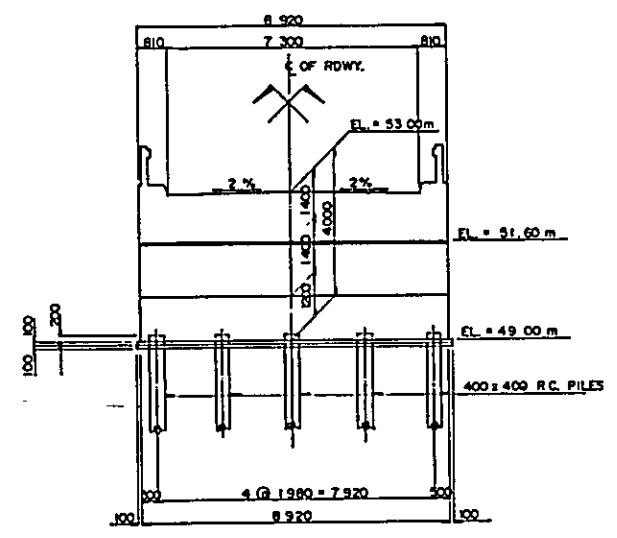

ABUTMENT (AL & AR)
SCALE 1:100 M

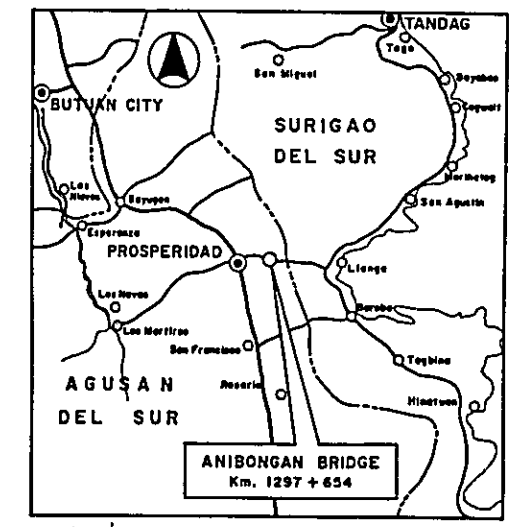

VICINITY MAP

BASIC DESIGN STUDY ON THE PROJECT FOR CONSTRUCTION OF BRIDGES ALONG RURAL ROADS IN MINDANAO AREA		
BRIDGE NO.	BRIDGE NAME	SHEET NO.
10-03-03	Agusan Canyon	4

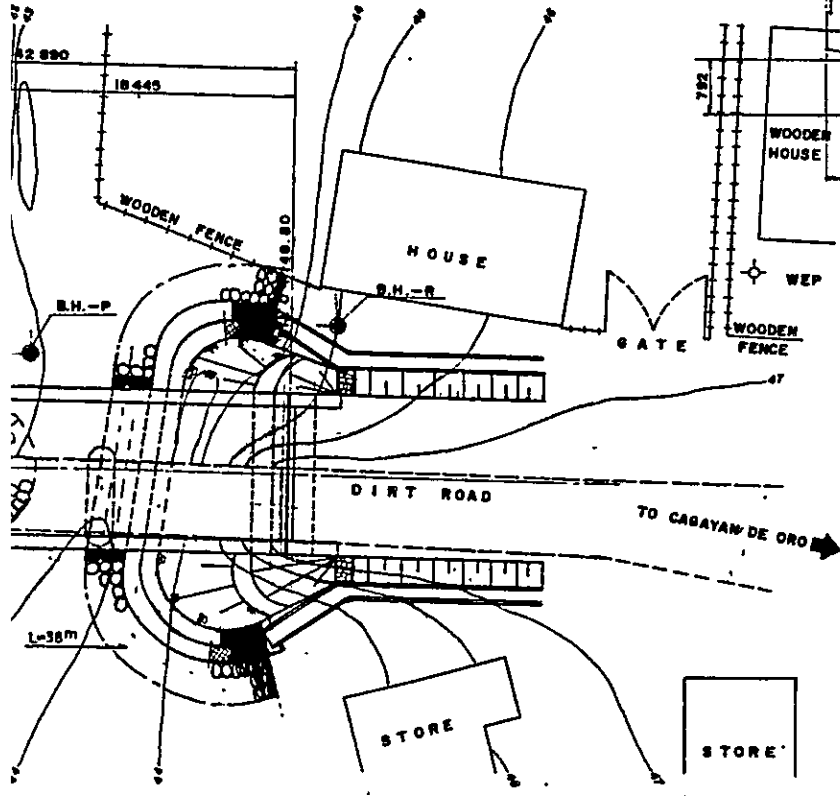
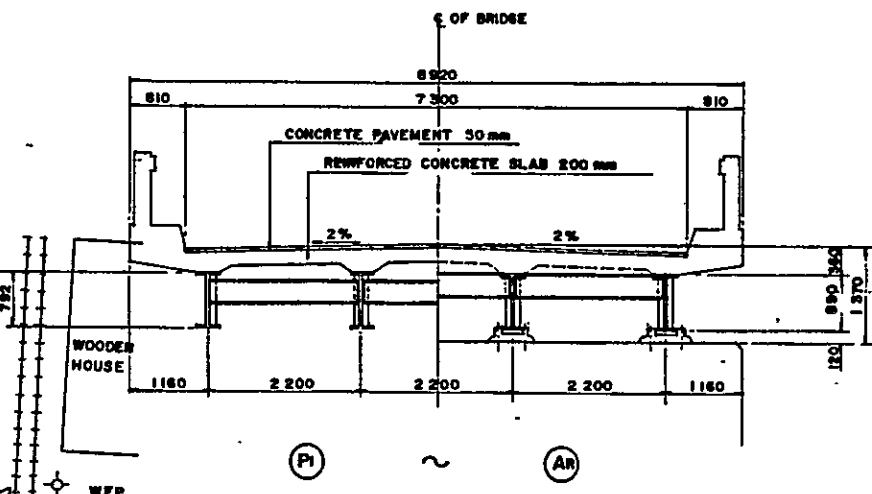
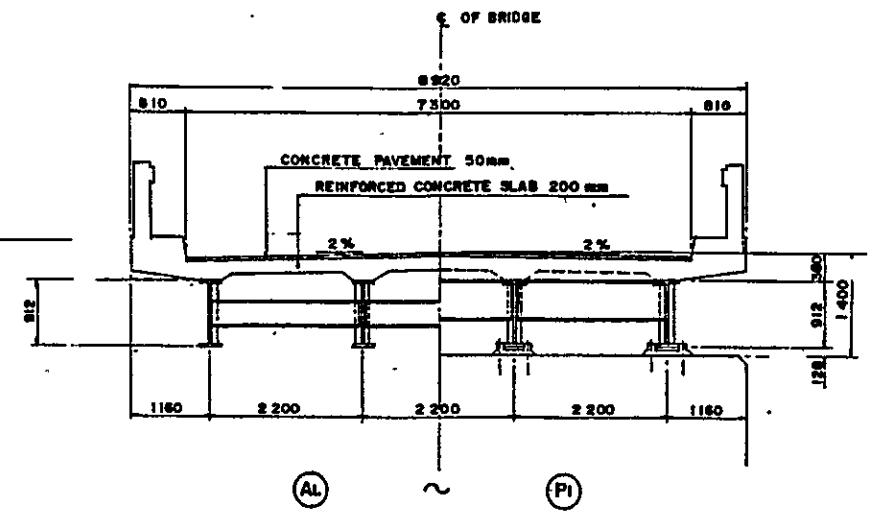
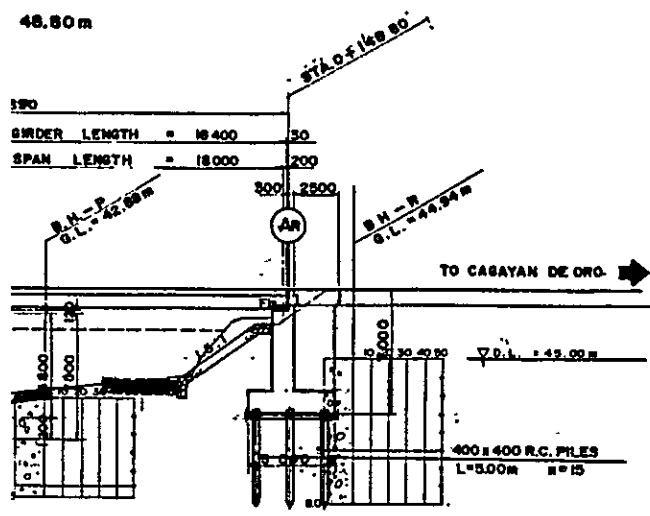

SUPERSTRUCTURE CROSS SECTION
 SCALE 1:50 M

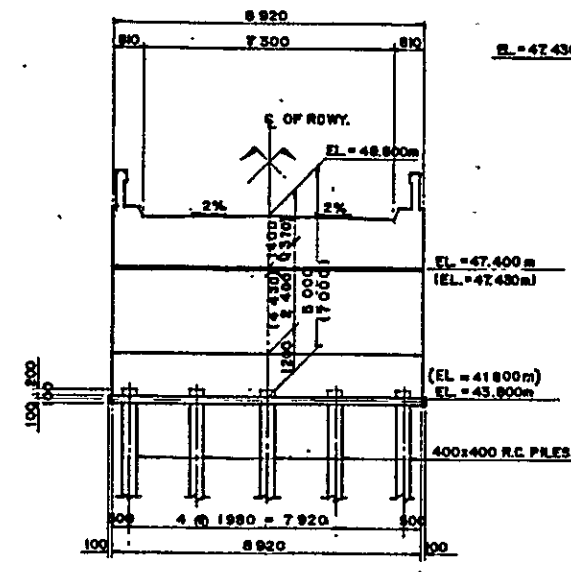

ABUTMENT AL & AR
 SCALE 1:100 M

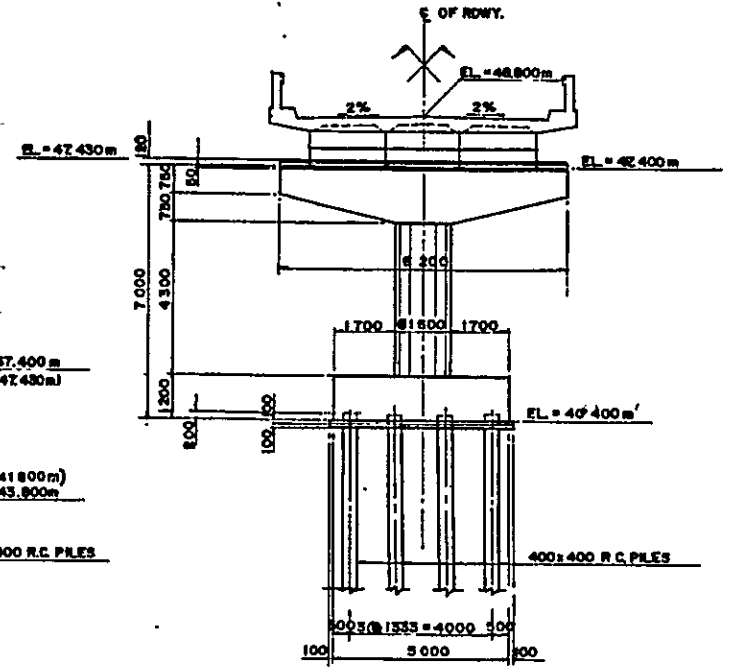

PIER PI
 SCALE 1:100 M

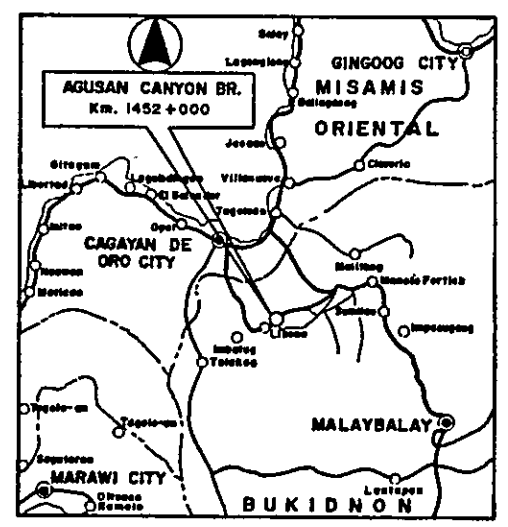

VICINITY MAP

BASIC DESIGN STUDY ON THE PROJECT FOR CONSTRUCTION OF BRIDGES ALONG RURAL ROADS IN MINDANAO AREA		
BRIDGE NO.	BRIDGE NAME	SHEET NO.
10-03-09	SILAE	6

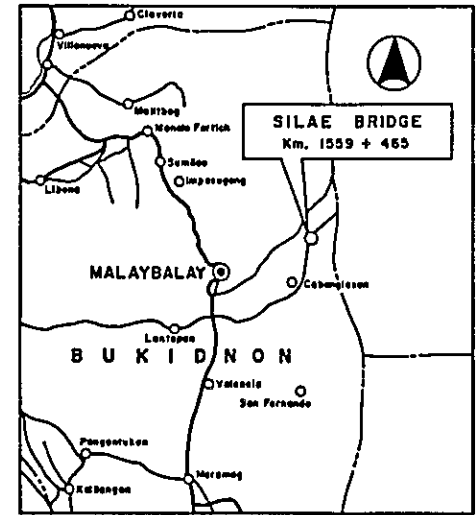
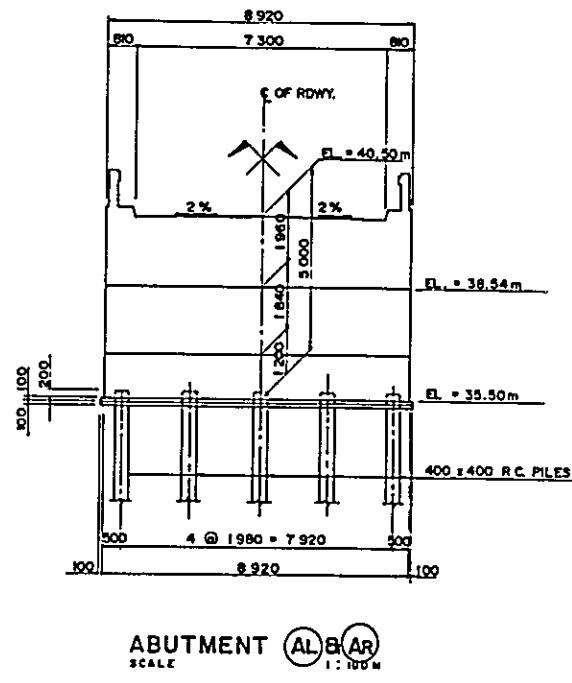
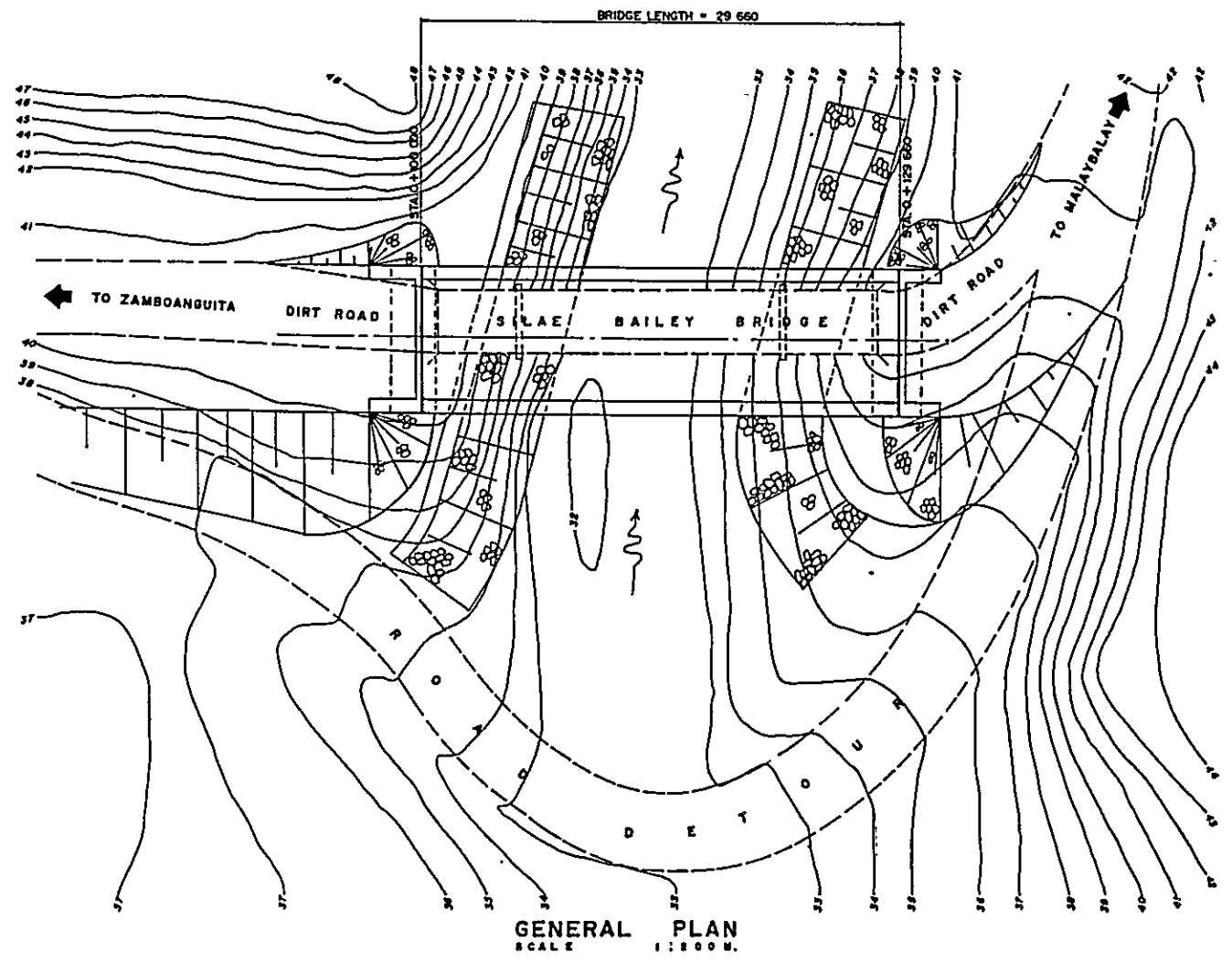
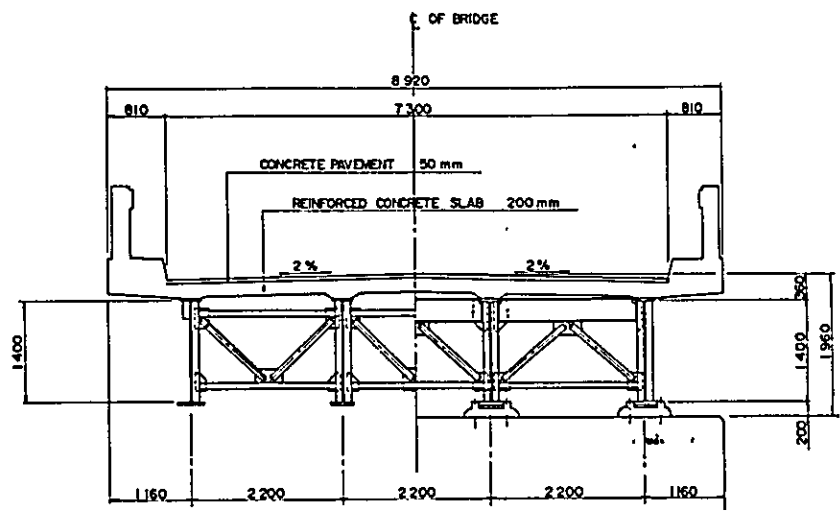
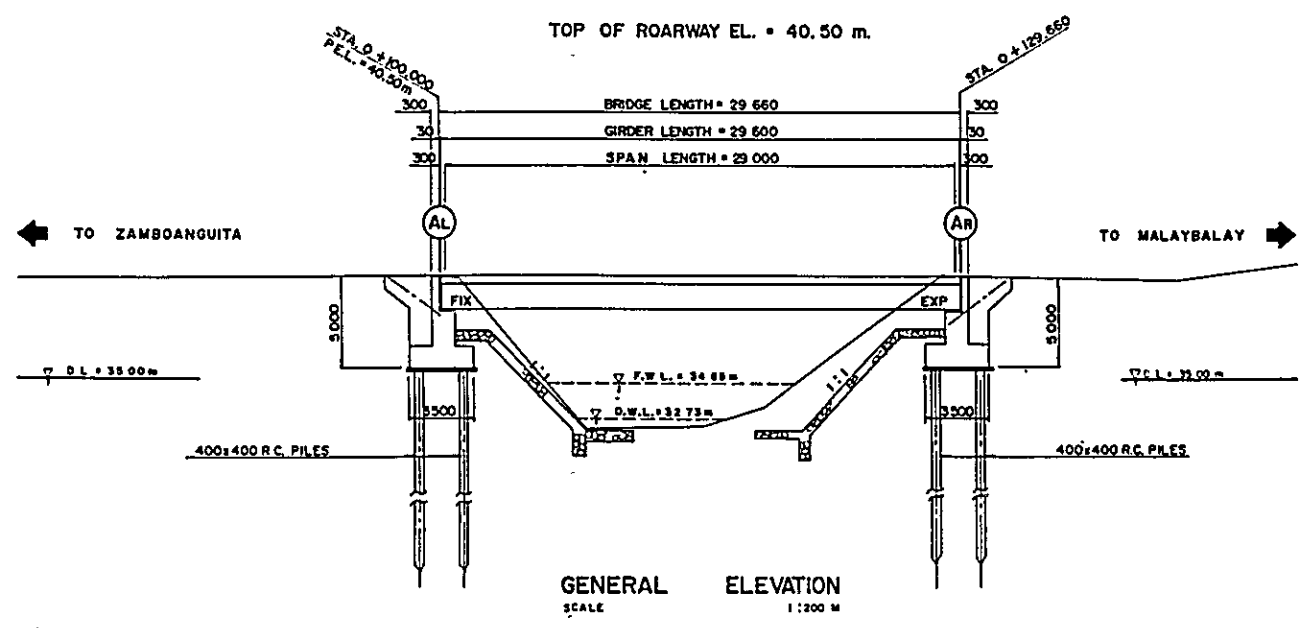

BASIC DESIGN STUDY ON THE PROJECT FOR CONSTRUCTION OF BRIDGES ALONG RURAL ROADS IN MINDANAO AREA		
BRIDGE NO.	BRIDGE NAME	SHEET NO.
10-04-04	TIPAN DIUT	8

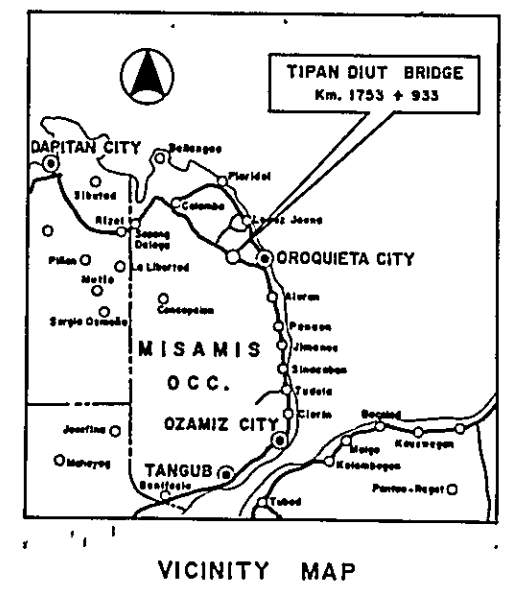
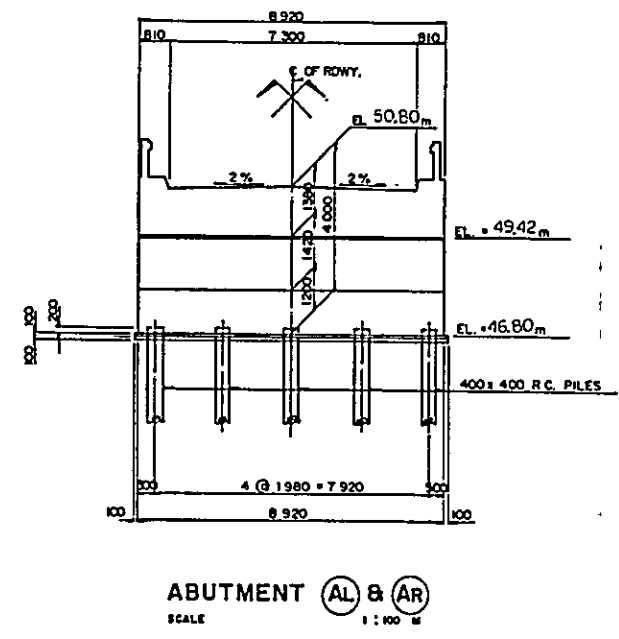
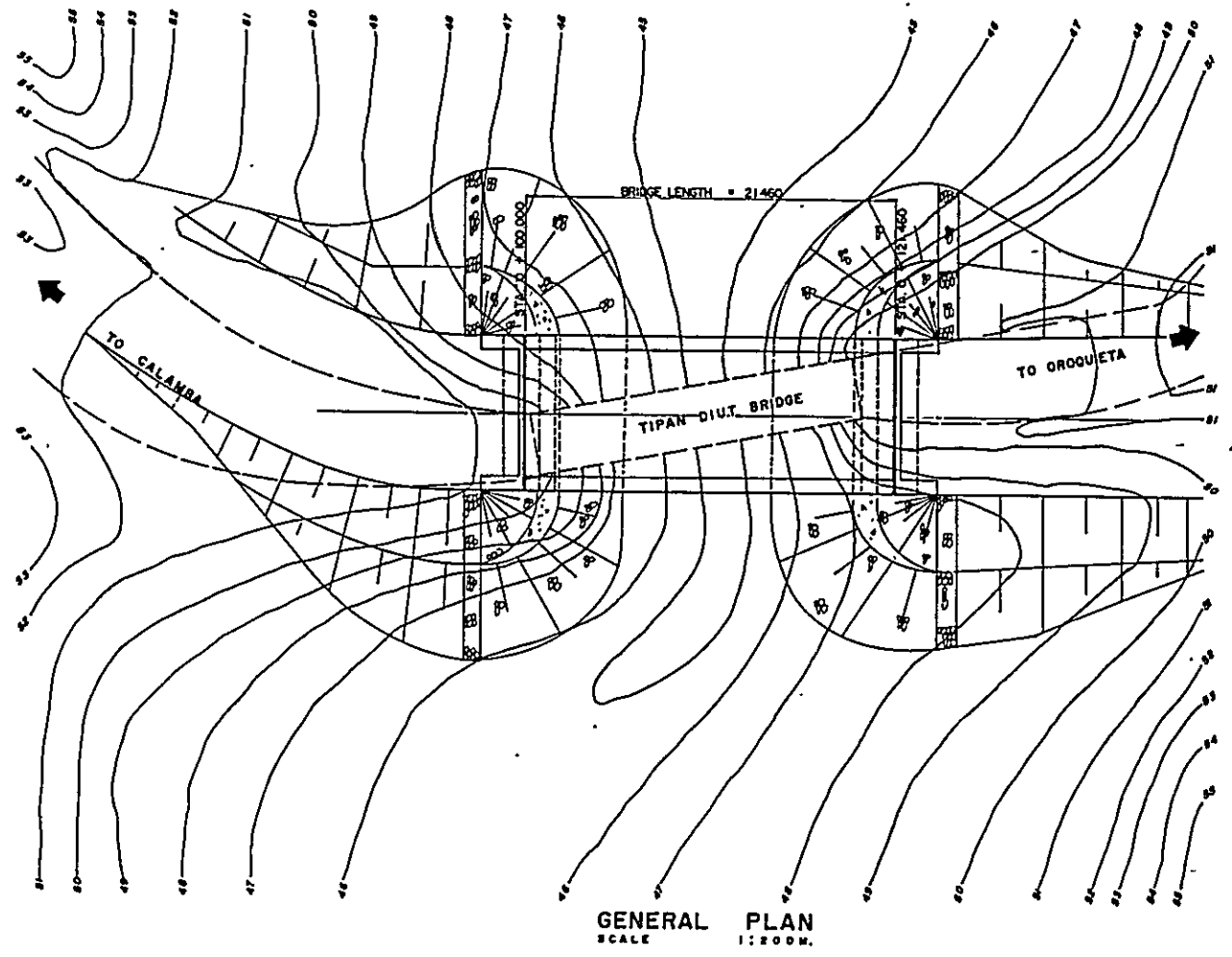
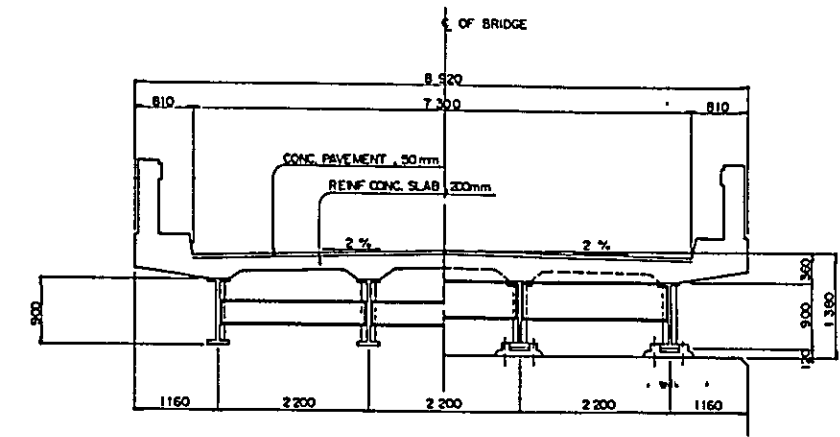
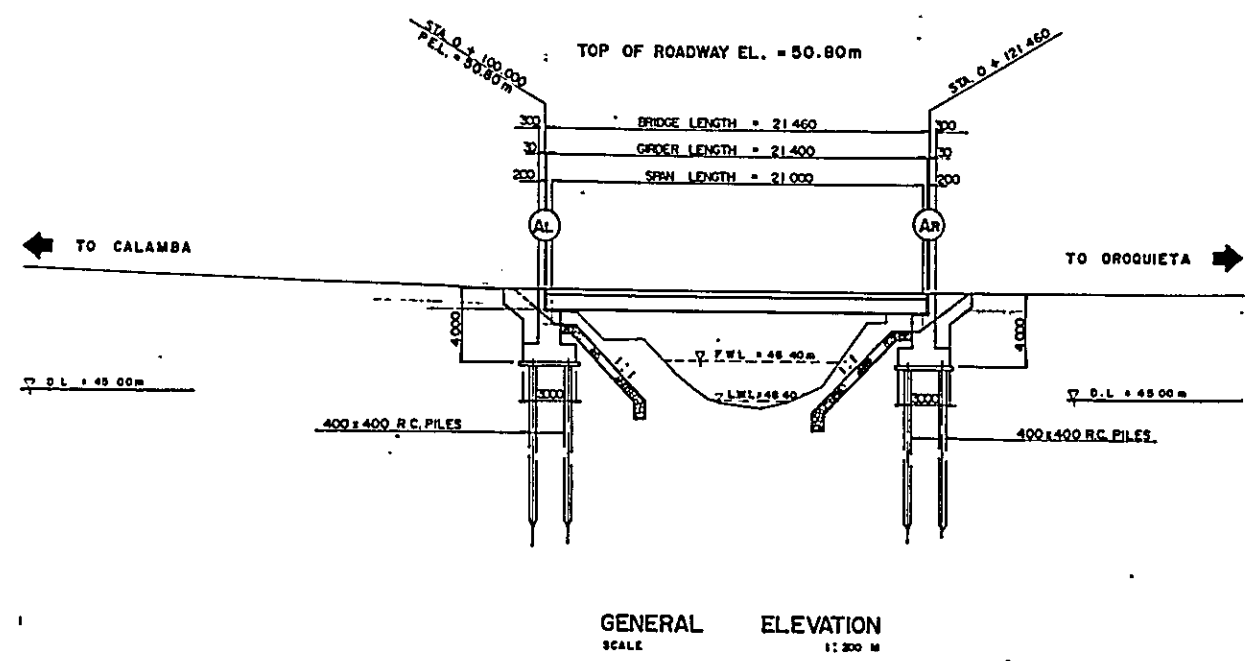

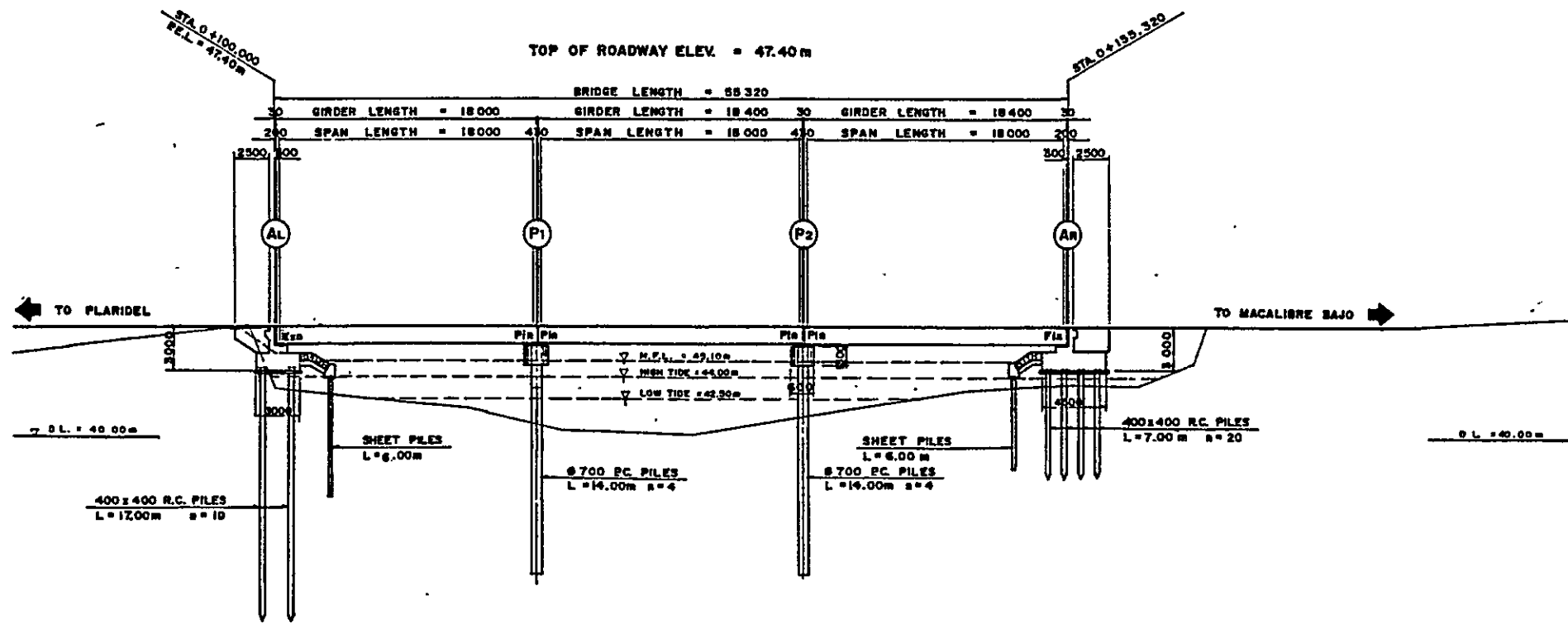

GENERAL ELEVATION
SCALE 1:200 M

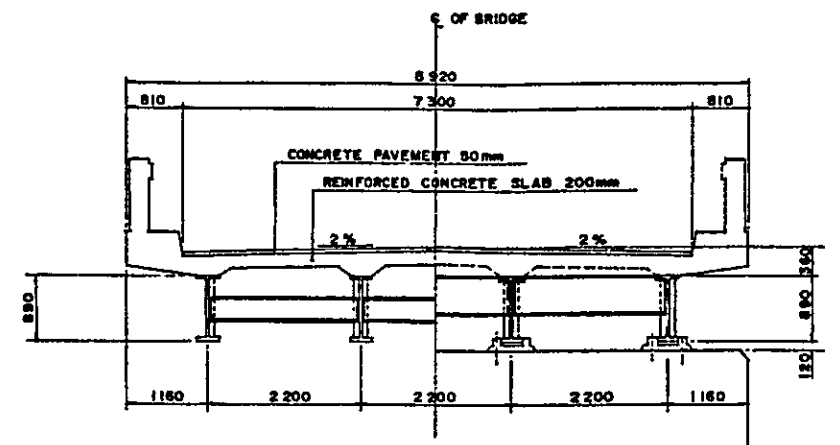

SUPERSTRUCTURE CROSS SECTION
SCALE 1:50 M

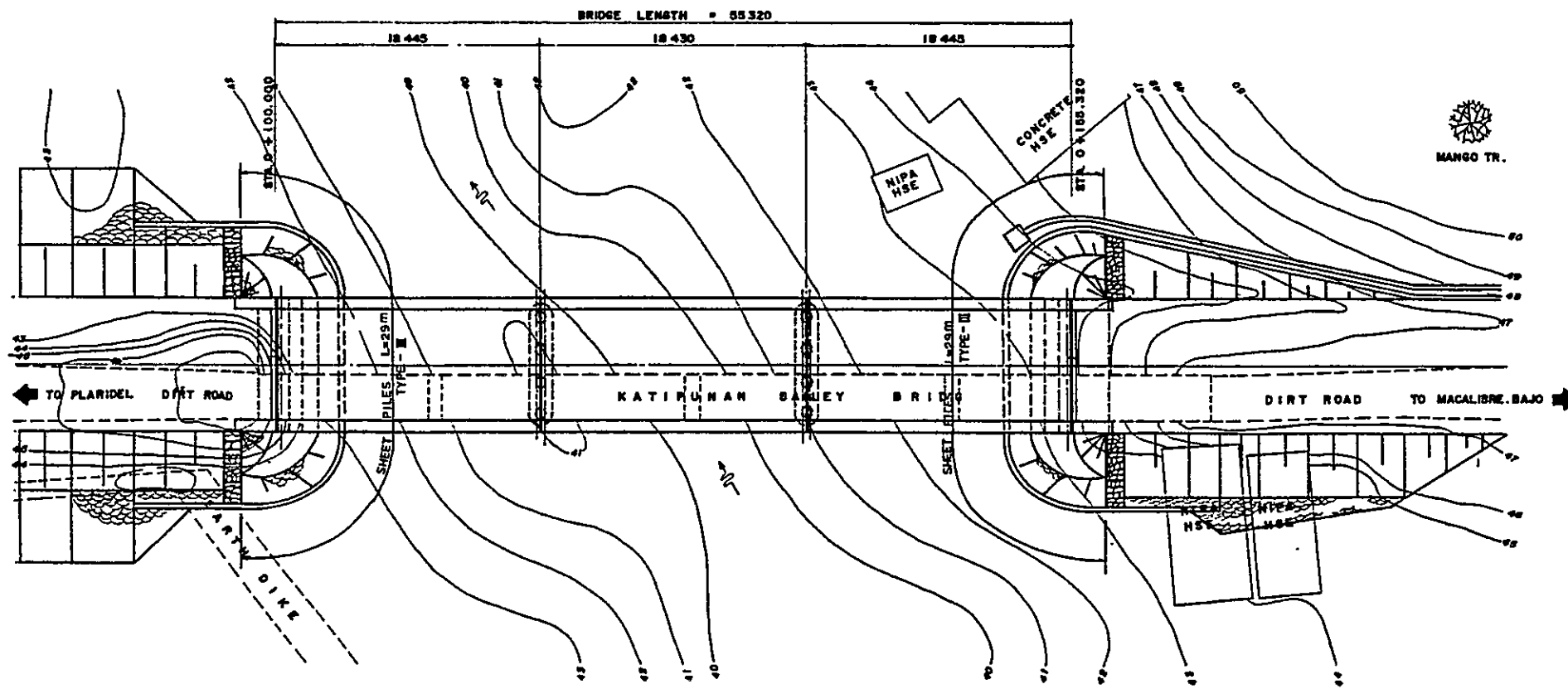

GENERAL PLAN
SCALE 1:200 M

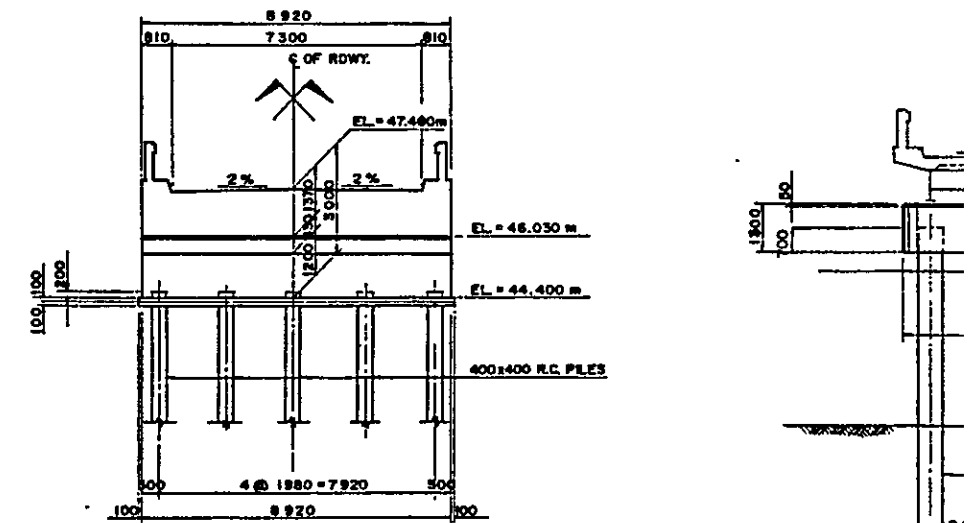

ABUTMENT (AL & AR)
SCALE 1:100 M

PIER
SCALE

BASIC DESIGN STUDY ON THE PROJECT
FOR CONSTRUCTION OF BRIDGES ALONG RURAL ROADS IN MINDANAO AREA

BRIDGE NO.	BRIDGE NAME	SHEET NO.
10-04-10	KATIPUNAN	9

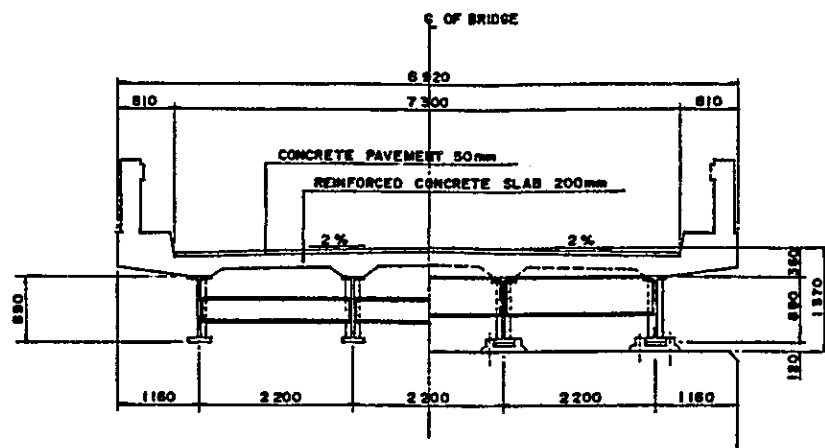
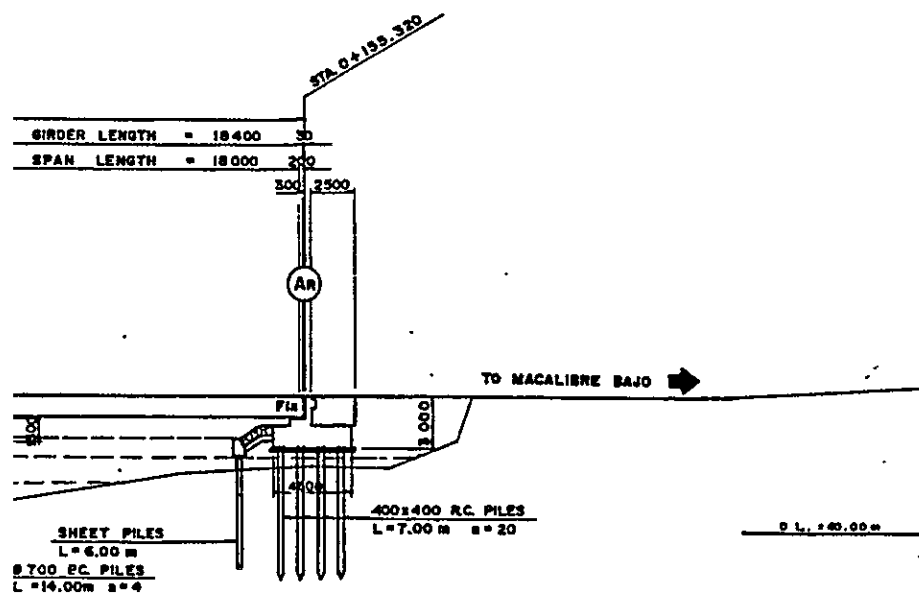

SUPERSTRUCTURE CROSS SECTION
SCALE 1:80 M

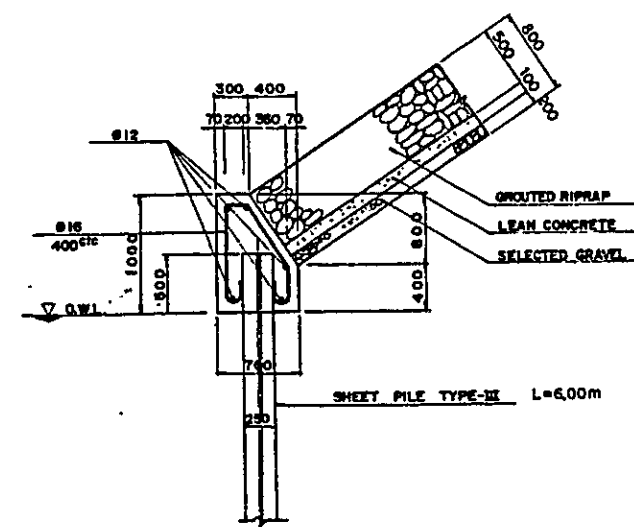

CAPING OF SHEET PILES
SCALE 1:30 M

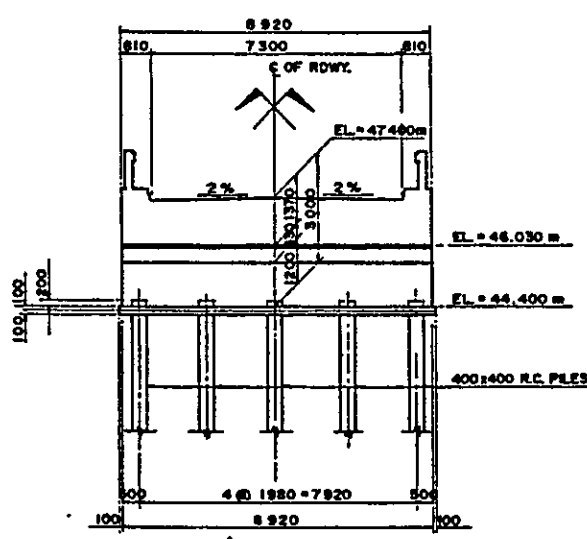
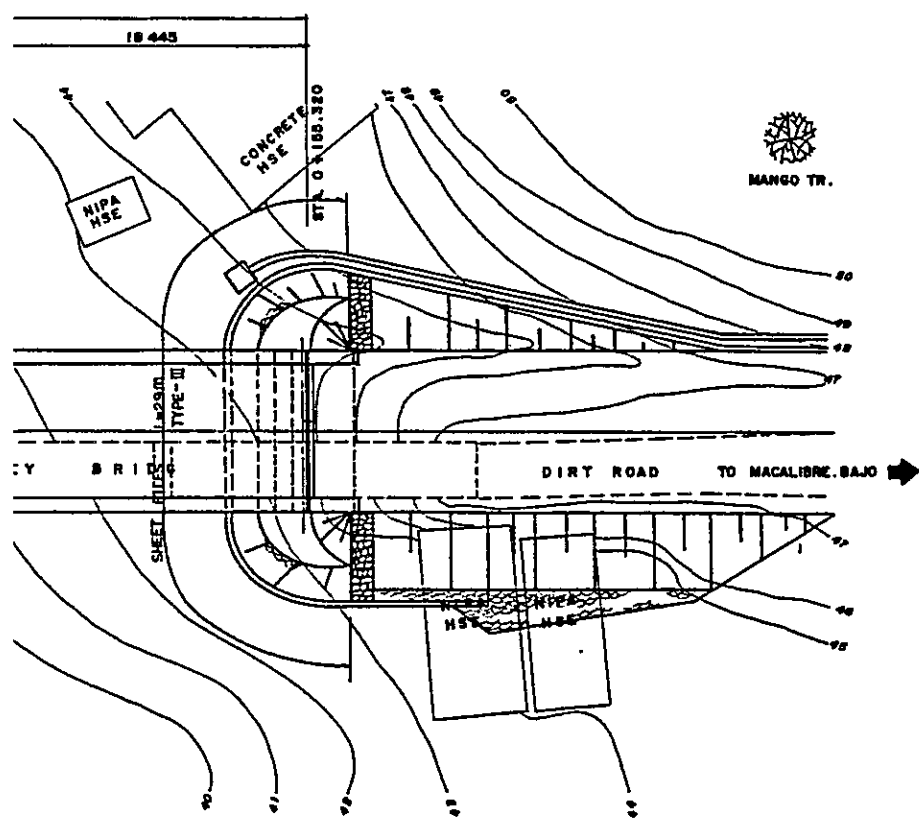

ABUTMENT (AL) & (AR)
SCALE 1:100 M

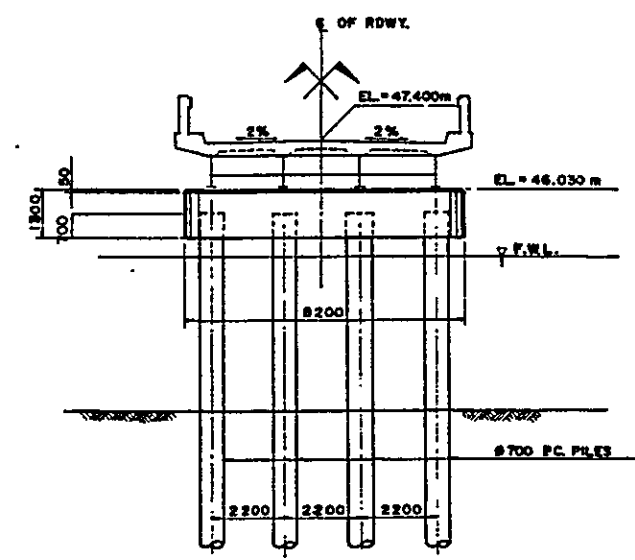

PIER (P1) & (P2)
SCALE 1:100 M

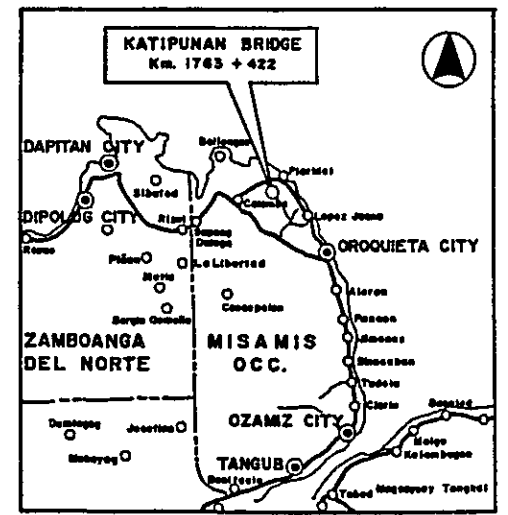

VICINITY MAP

BASIC DESIGN STUDY ON THE PROJECT FOR CONSTRUCTION OF BRIDGES ALONG RURAL ROADS IN MINDANAO AREA		
BRIDGE NO.	BRIDGE NAME	SHEET NO.
10-06-01	HAYANGABON II	10

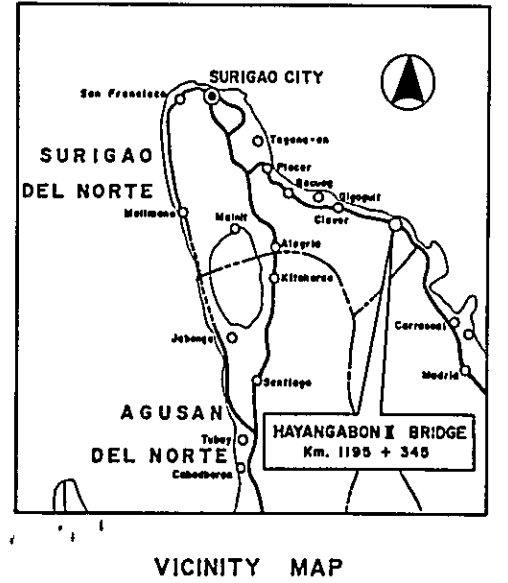
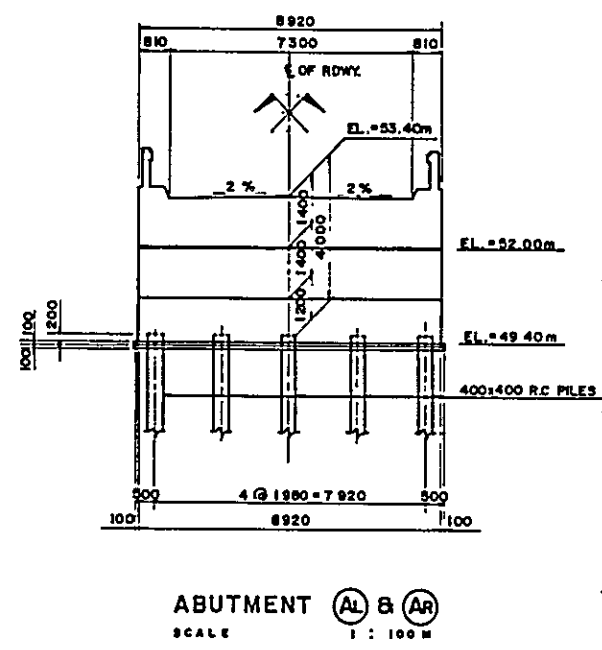
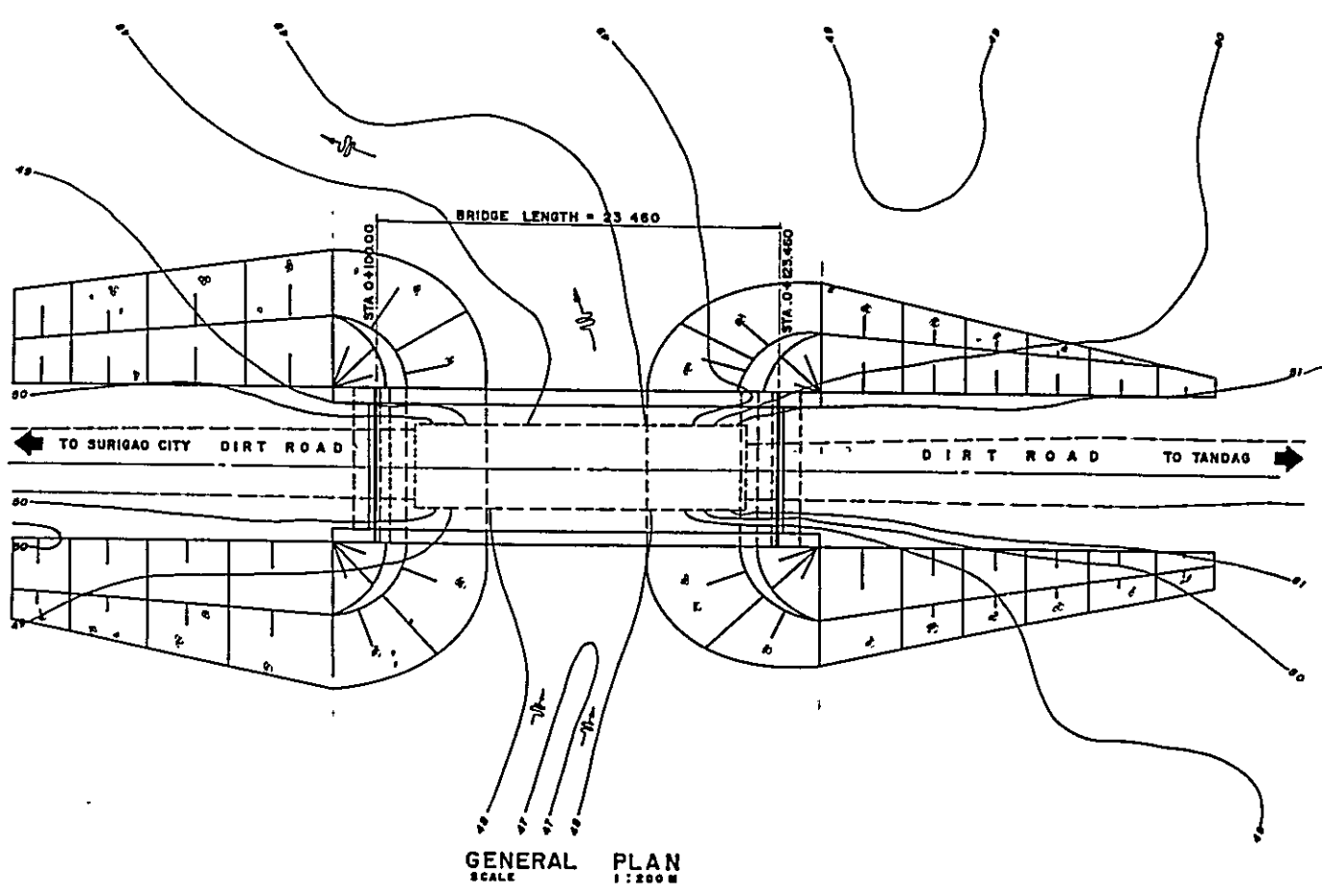
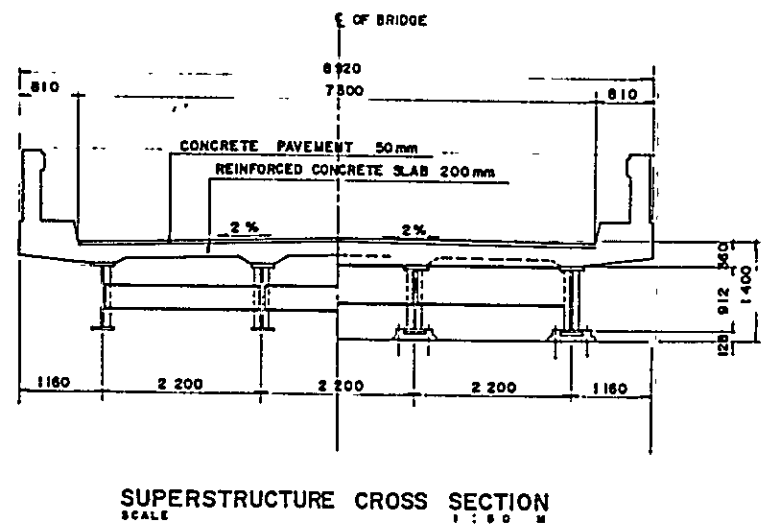
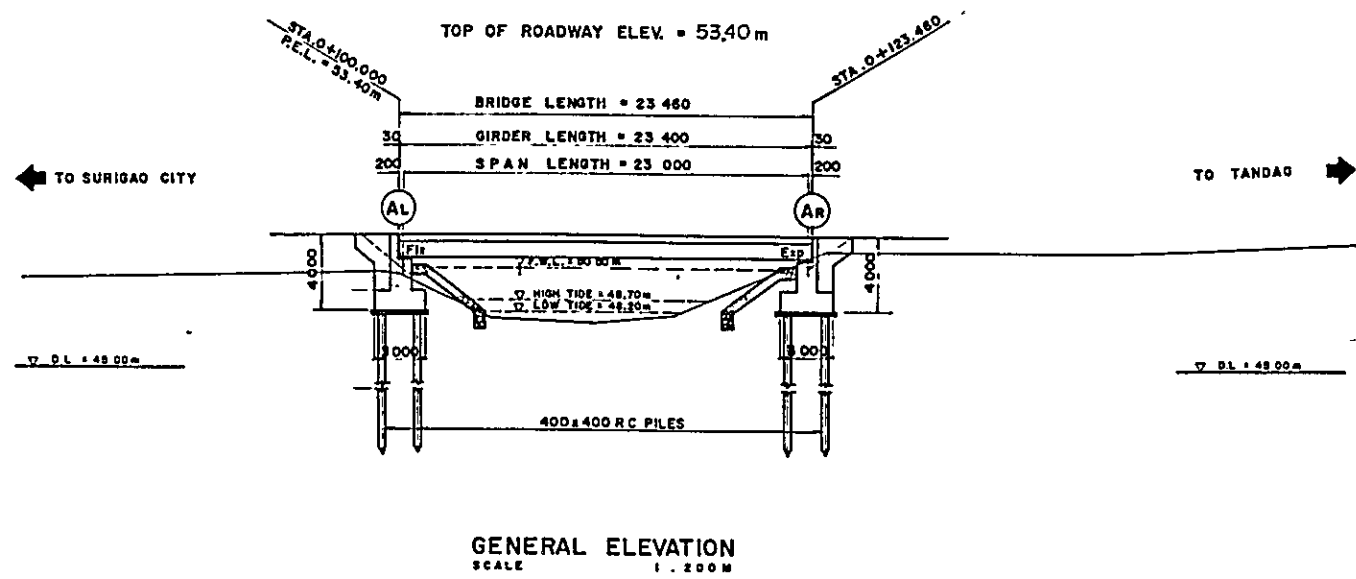

BASIC DESIGN STUDY ON THE PROJECT FOR CONSTRUCTION OF BRIDGES ALONG RURAL ROADS IN HINDAHAD AREA		
BRIDGE NO.	BRIDGE NAME	SHEET NO.
10-06-02	Capandan	11

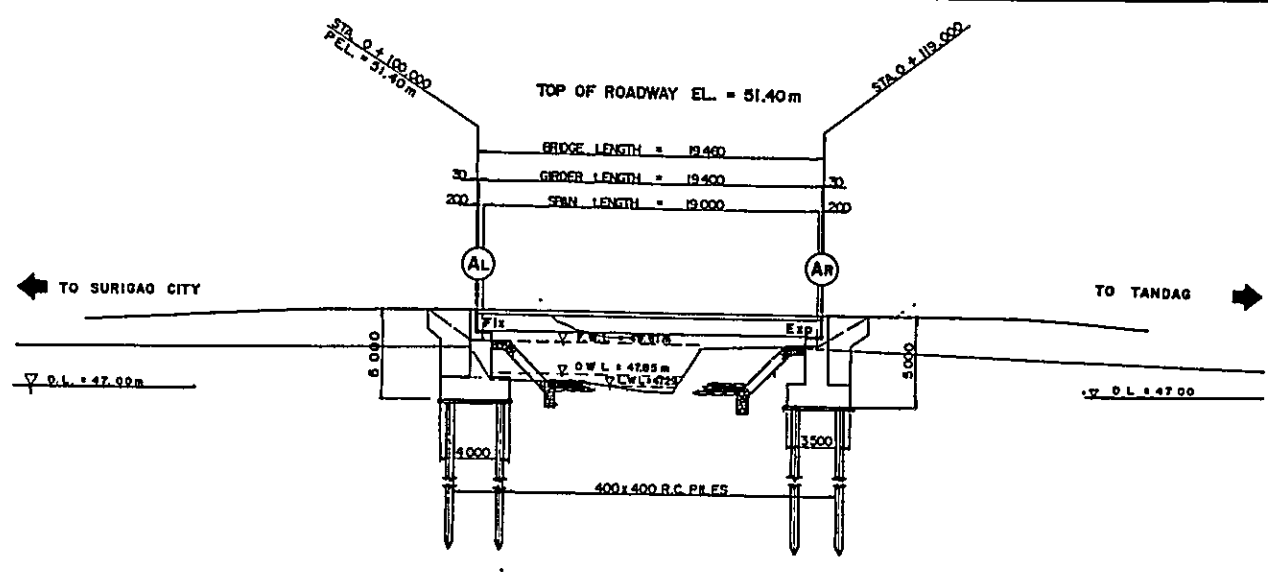

GENERAL ELEVATION
SCALE 1:200 M

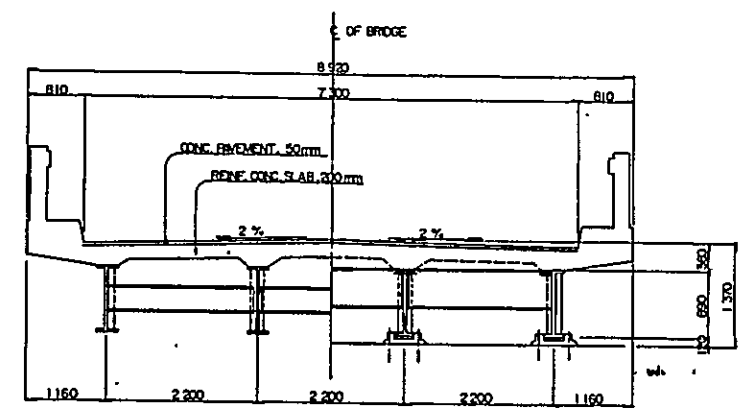

SUPERSTRUCTURE CROSS SECTION
SCALE 1:50 M

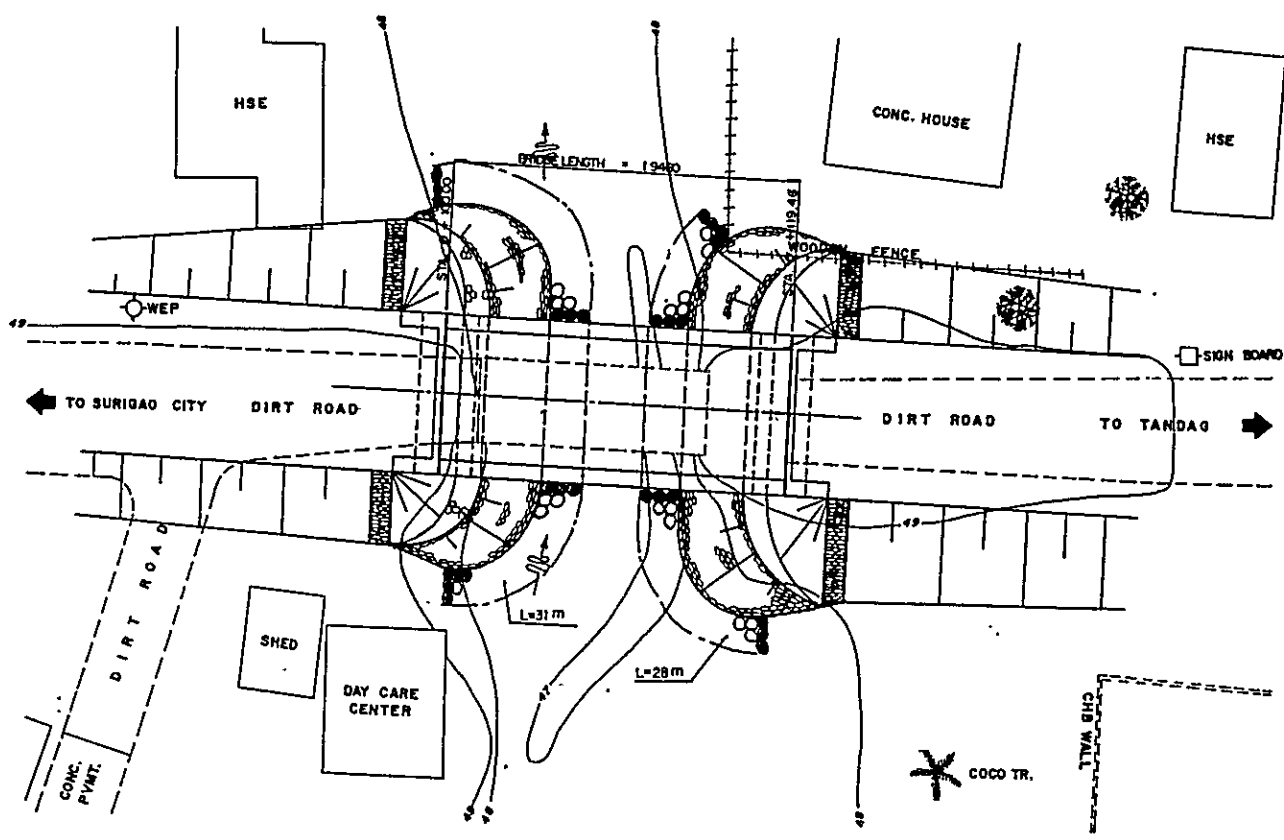

GENERAL PLAN
SCALE 1:200 M

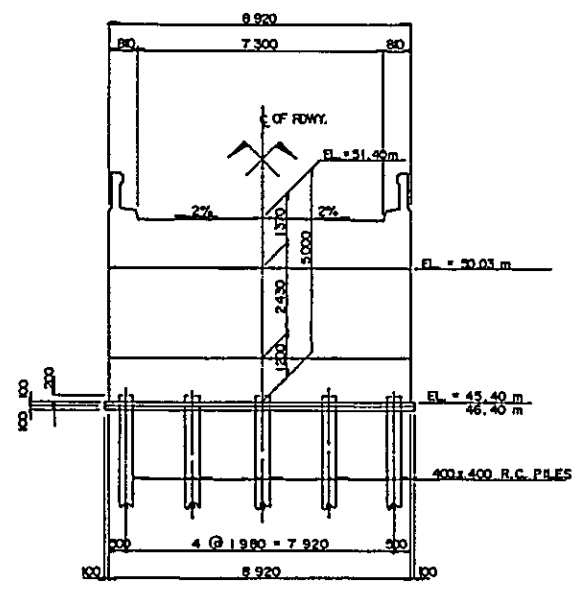

ABUTMENT (AL & AR)
SCALE 1:100 M

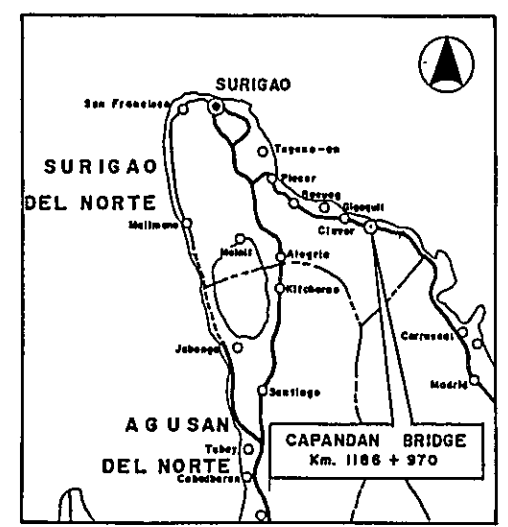

VICINITY - MAP

TOP OF ROADWAY EL. = 53.10 m.

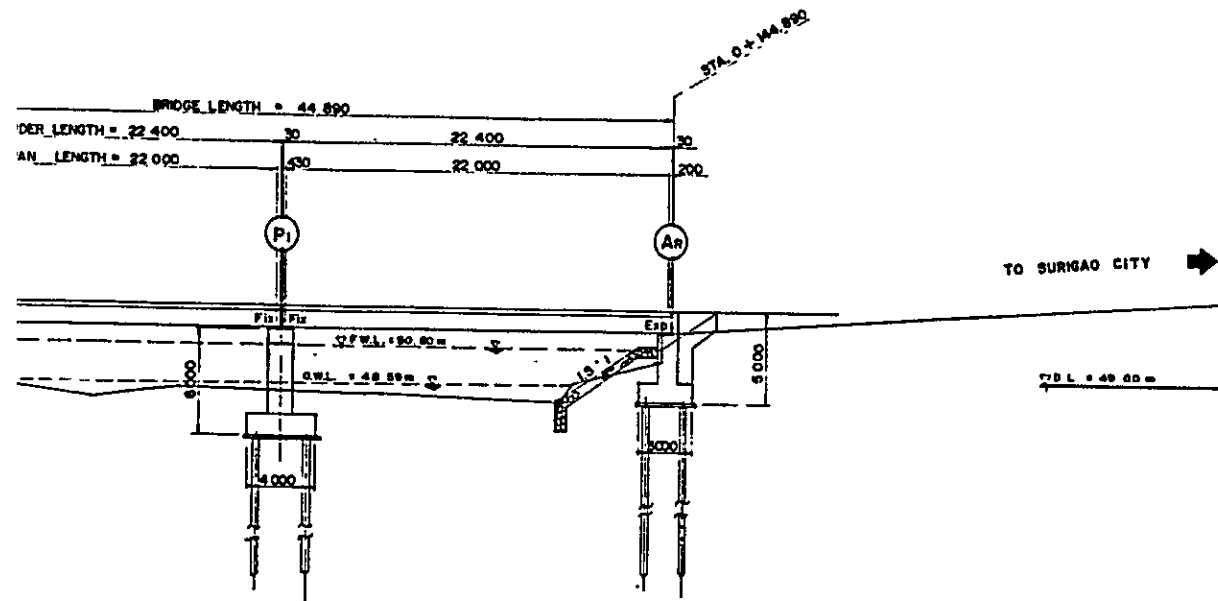

GENERAL ELEVATION
SCALE 1:200 M

BASIC DESIGN STUDY ON THE PROJECT FOR CONSTRUCTION OF BRIDGES ALONG RURAL ROADS IN MINDANAO AREA		
BRIDGE NO.	BRIDGE NAME	SHEET NO.
10-06-06	TIGBAO	12

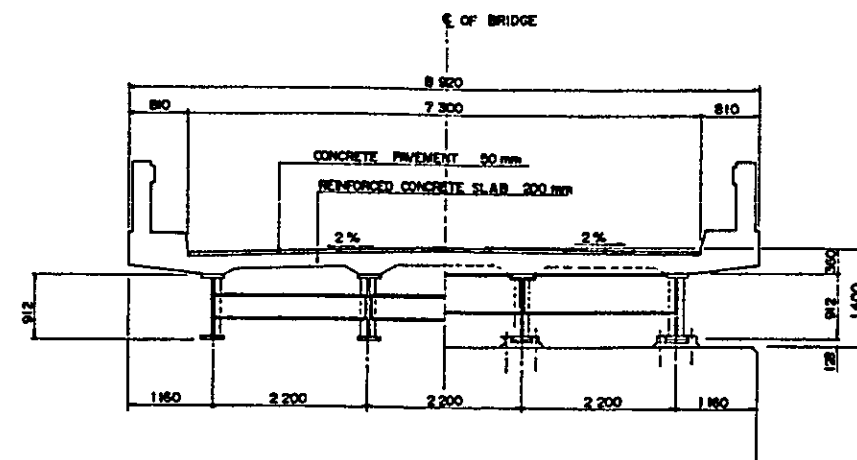

SUPERSTRUCTURE CROSS SECTION
SCALE 1:50 M

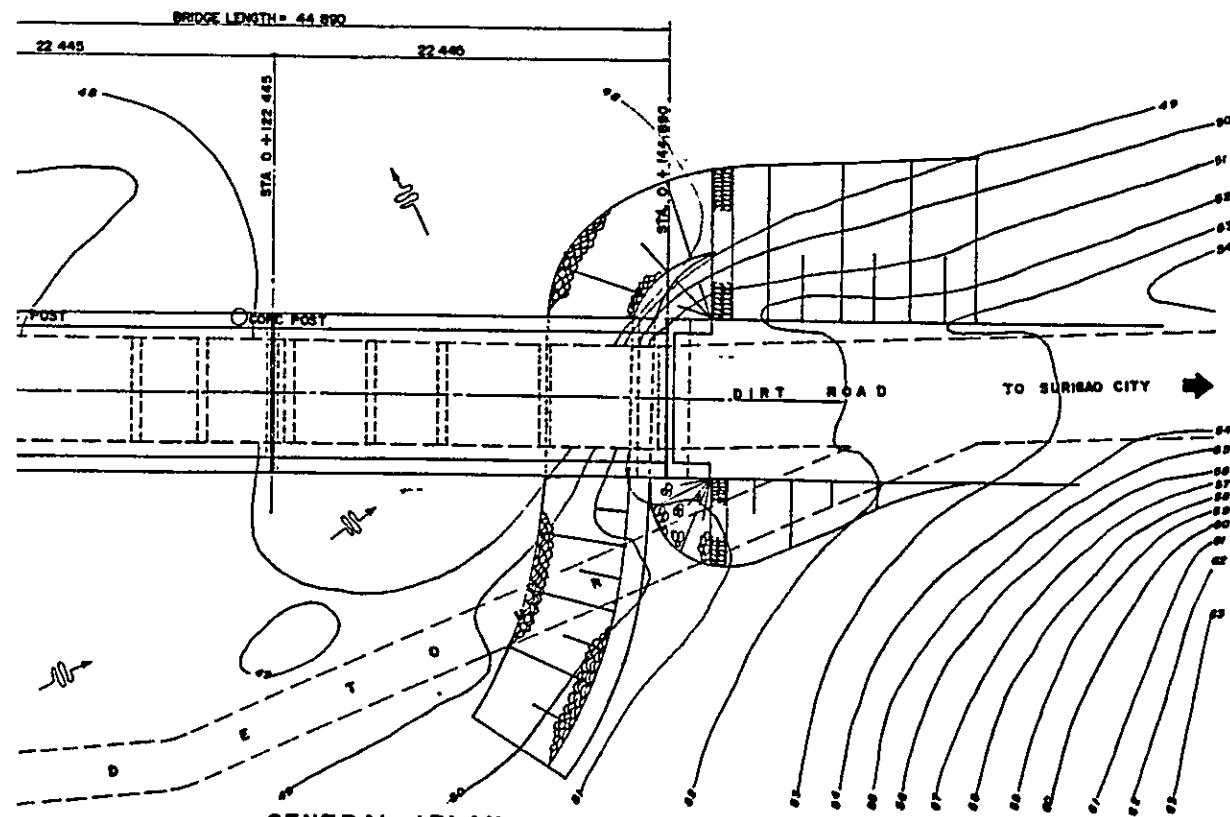

GENERAL PLAN
SCALE 1:200 M

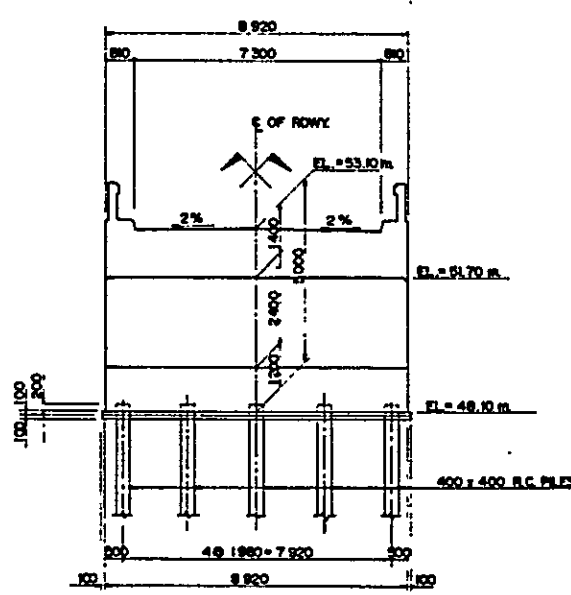

ABUTMENT AL B (AR)
SCALE 1:100 M

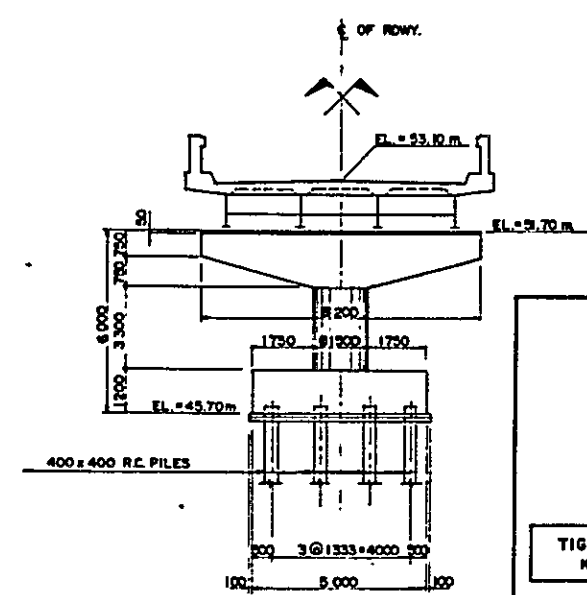

PIER (P1)
SCALE 1:100 M

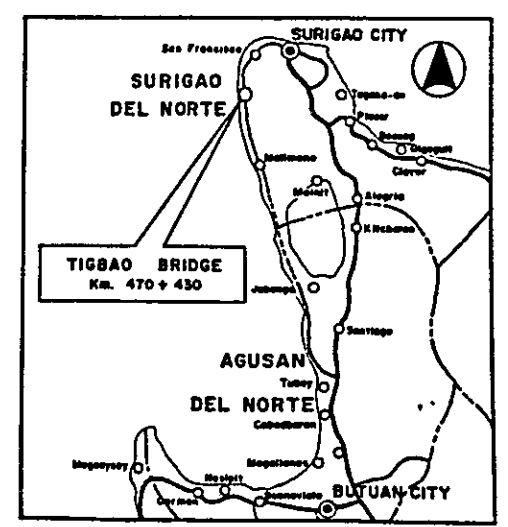

VICINITY MAP

BASIC DESIGN STUDY ON THE PROJECT FOR CONSTRUCTION OF BRIDGES ALONG RURAL ROADS IN MINDANAO AREA		
BRIDGE NO.	BRIDGE NAME	SHEET NO.
10-06-07	BALITE	13

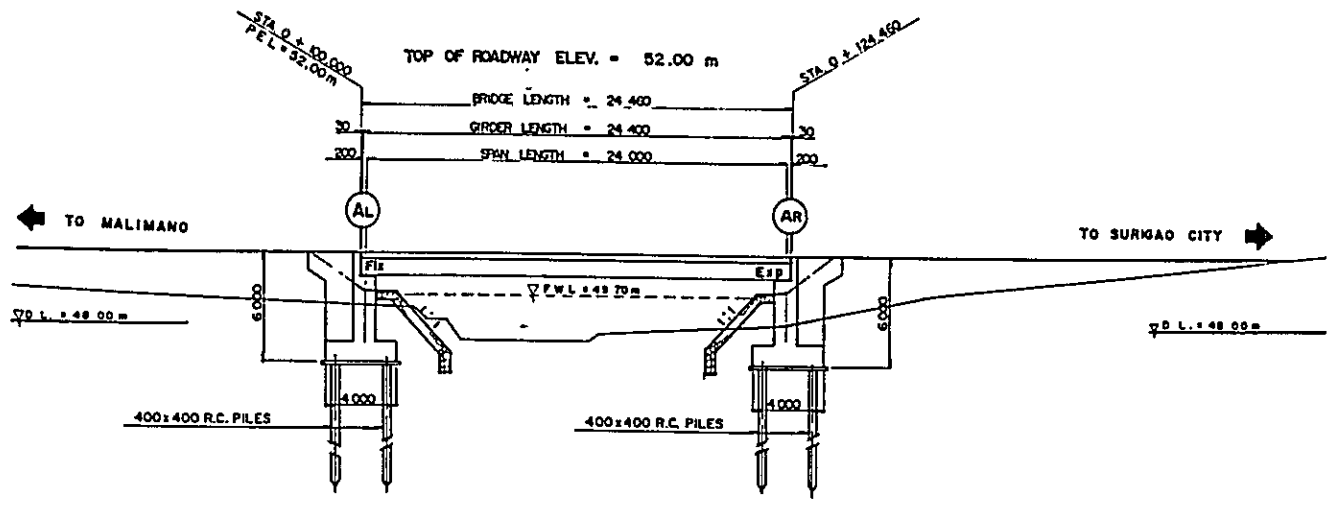

GENERAL ELEVATION
SCALE 1:200 M

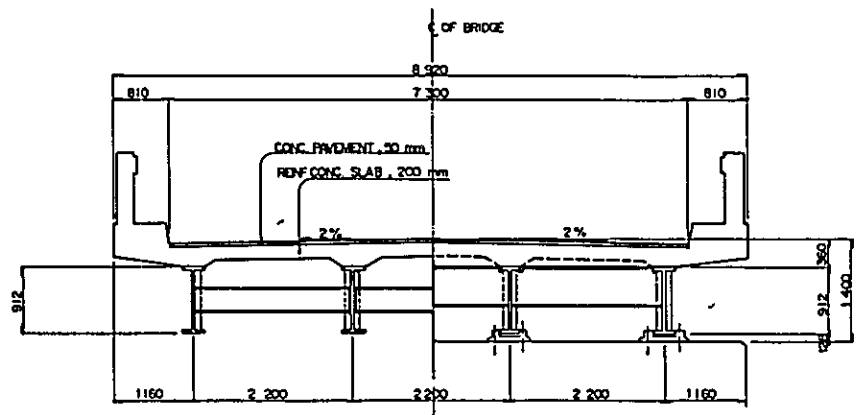

SUPERSTRUCTURE CROSS SECTION
SCALE 1:50 M

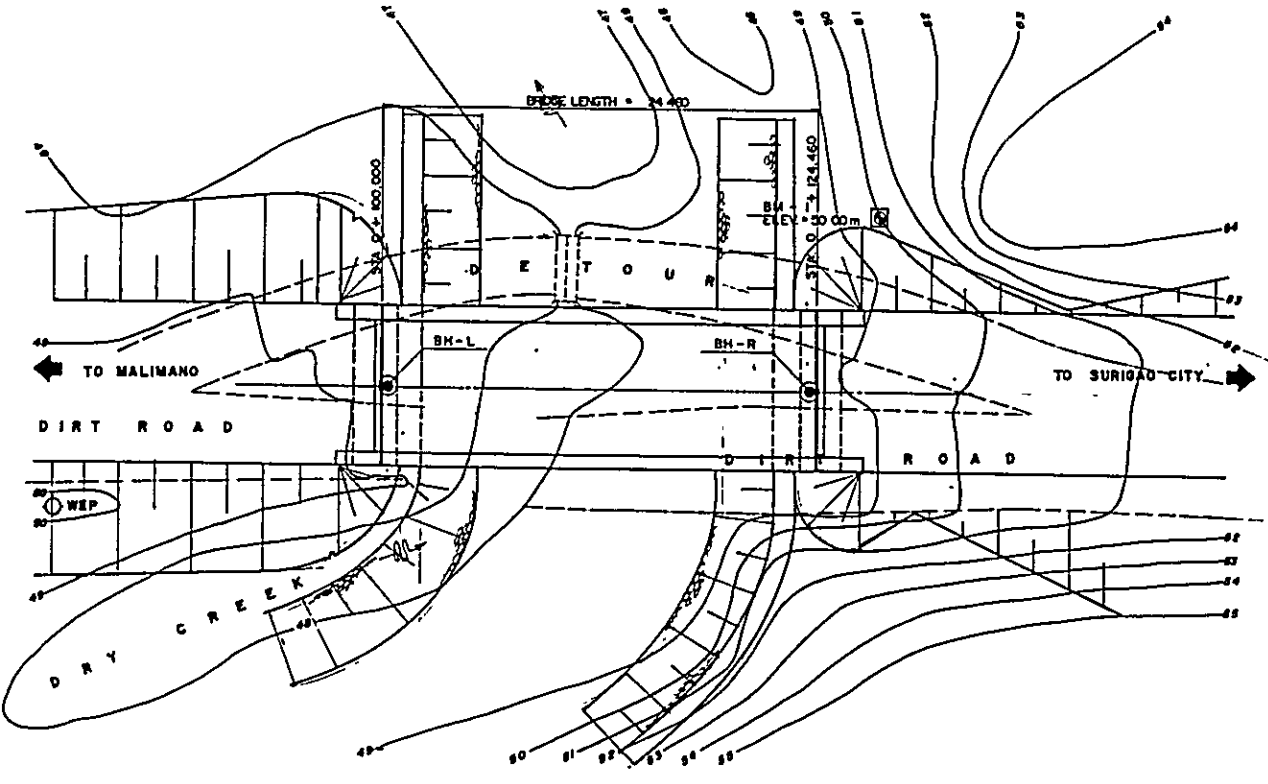

GENERAL PLAN
SCALE 1:200 M

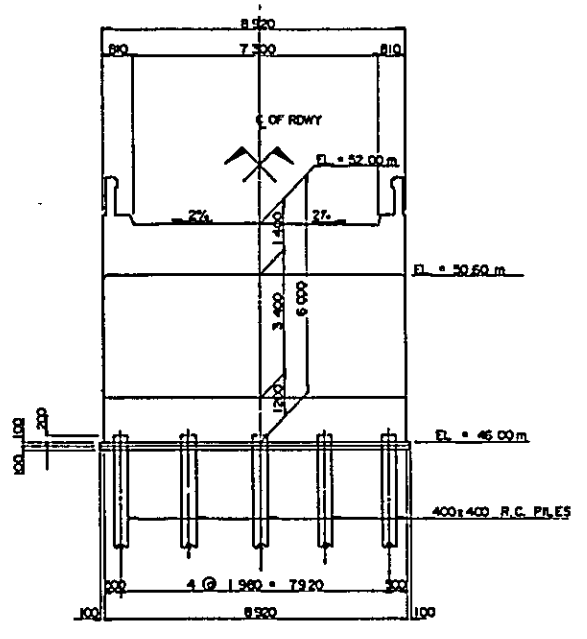

ABUTMENT AL & AR
SCALE 1:100 M

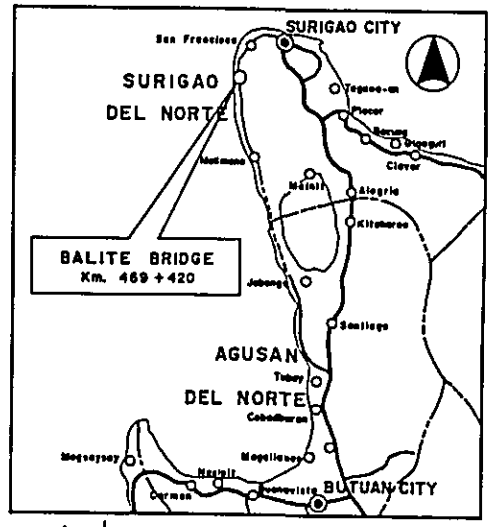

VICINITY MAP

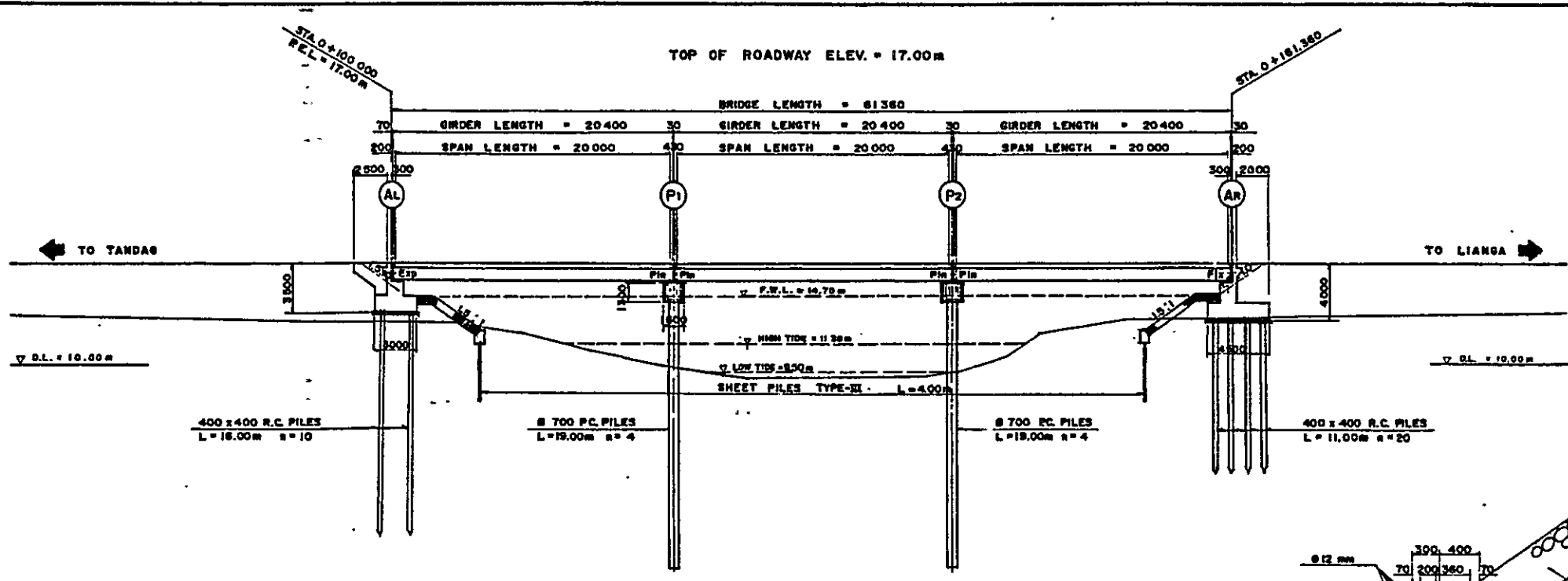

GENERAL ELEVATION
SCALE 1:200 M

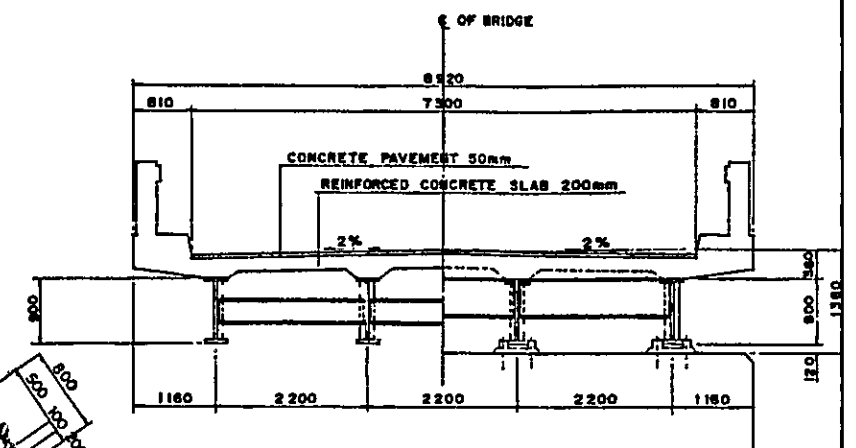

SUPERSTRUCTURE CROSS SECTION
SCALE 1:50 M

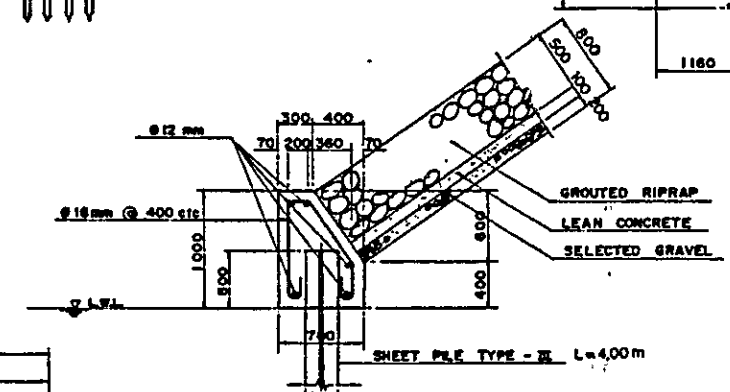

CAPING OF SHEET PILES
SCALE 1:50 M

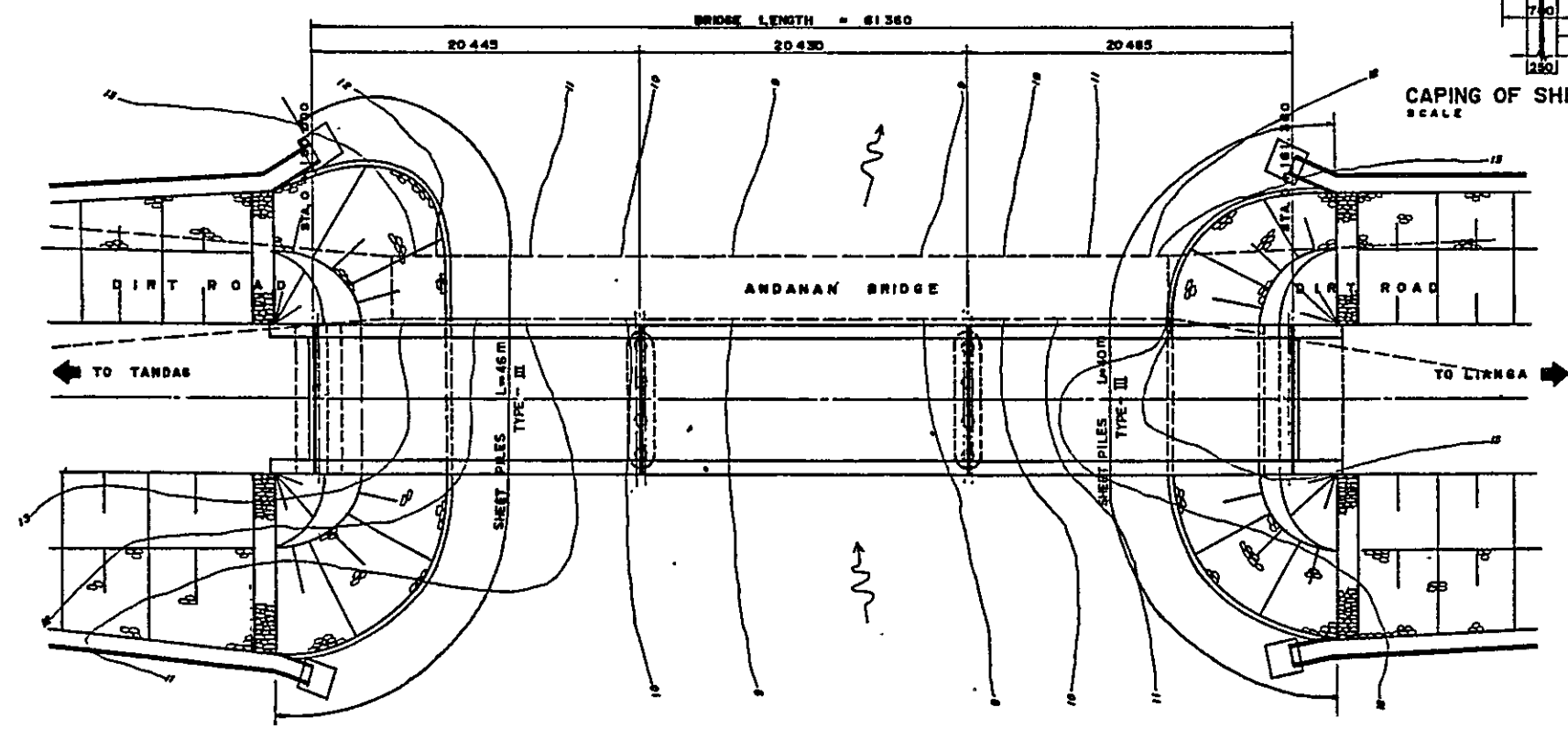

GENERAL PLAN
SCALE 1:200 M

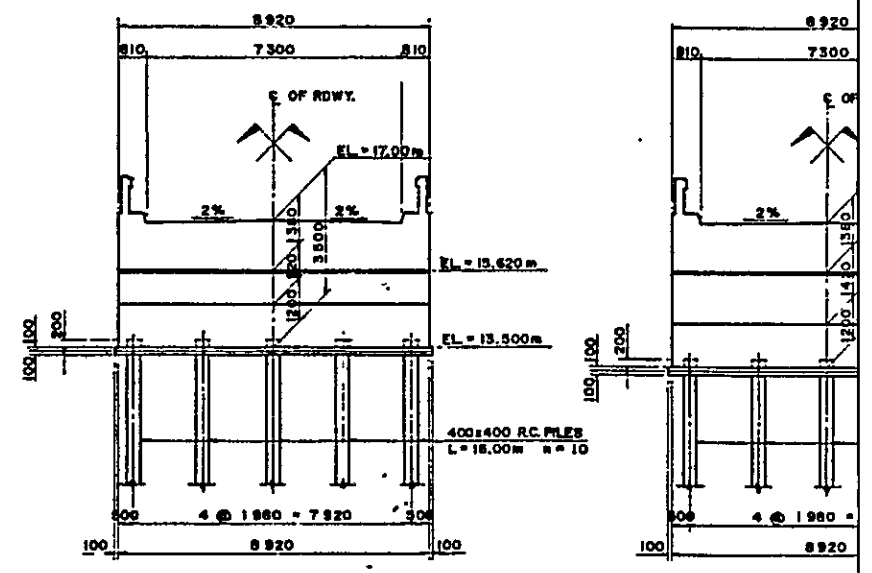

ABUTMENT (AL)
SCALE 1:100 M

ABUTMENT
SCALE

BASIC DESIGN STUDY ON THE PROJECT FOR CONSTRUCTION OF BRIDGES ALONG RURAL ROADS IN MINDANAO AREA		
BRIDGE NO.	BRIDGE NAME	SHEET NO.
11-01-01	ANDANAN	14

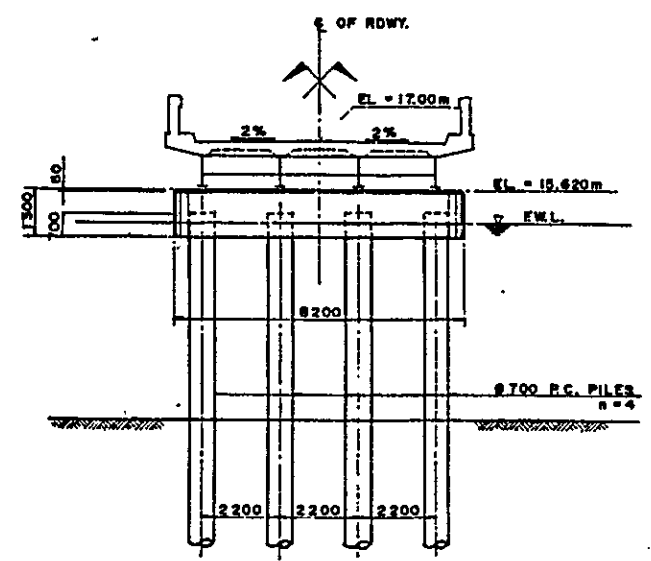
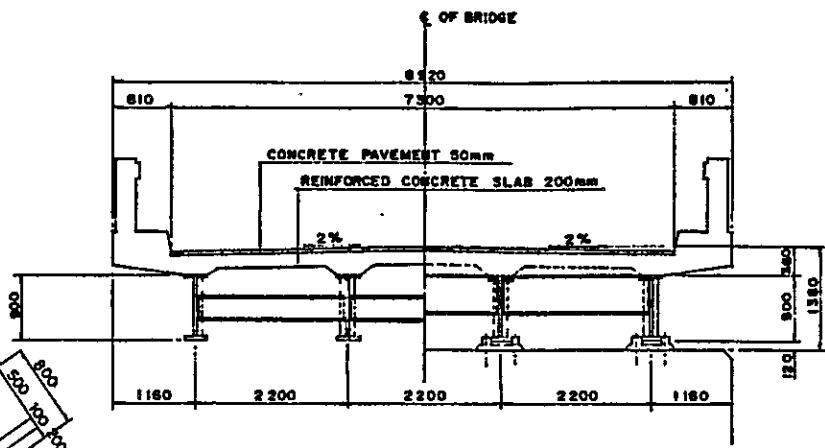
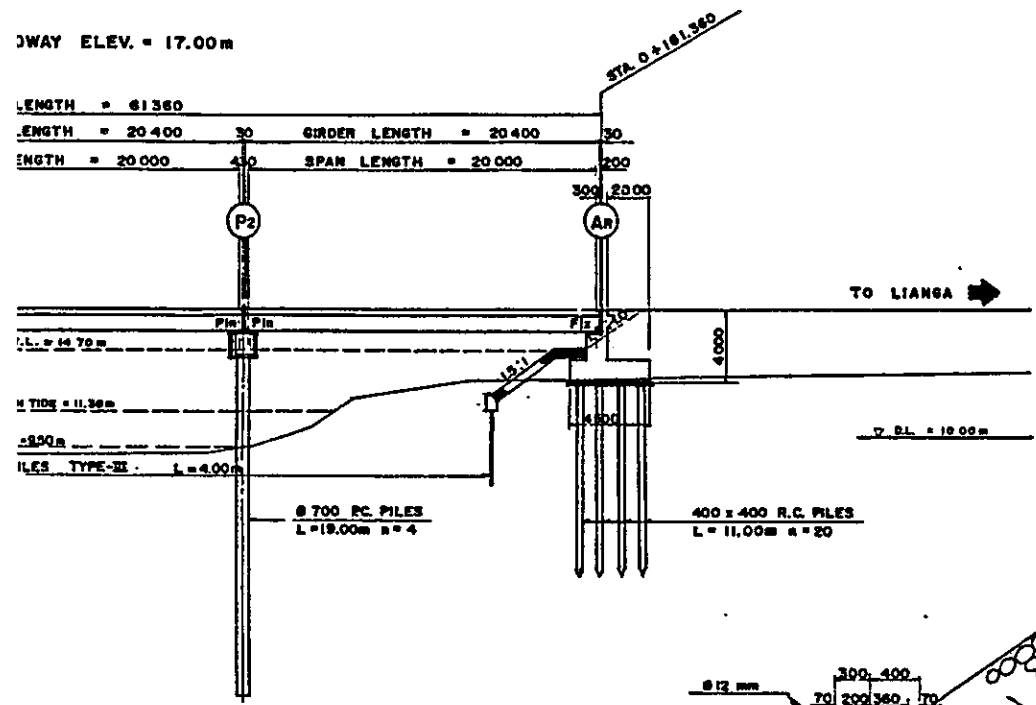

ELEVATION
SCALE 1:200m

SUPERSTRUCTURE CROSS SECTION
SCALE 1:50m

PIER P1 & P2
SCALE 1:100m

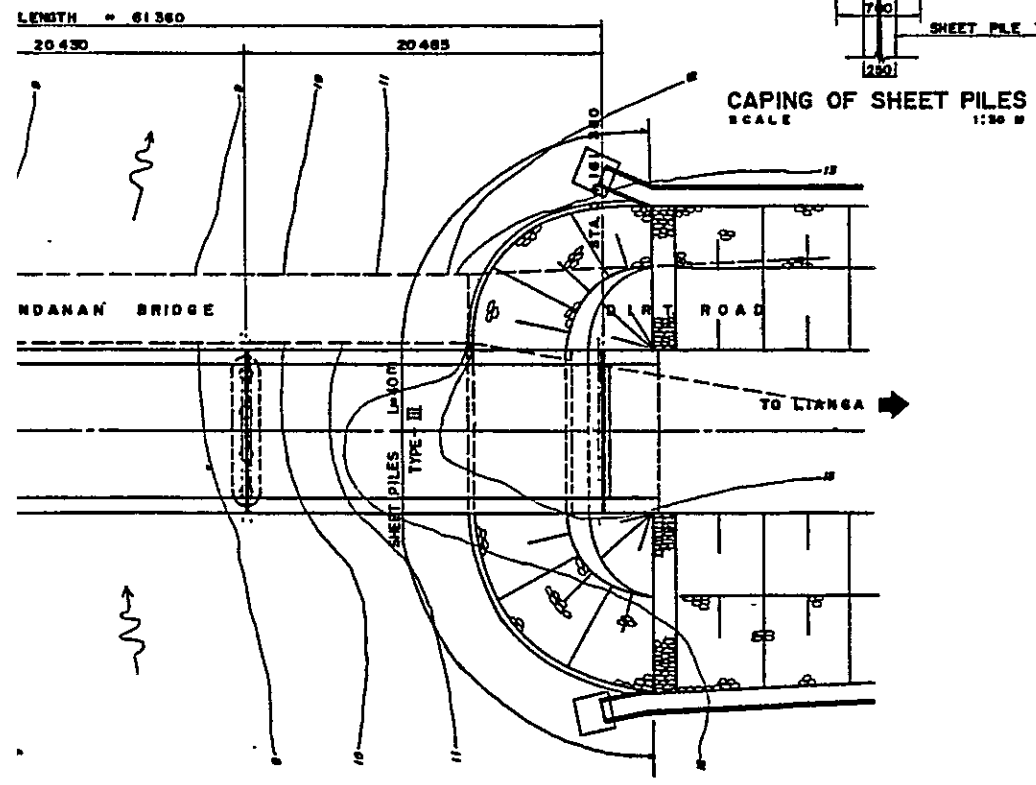

CAPING OF SHEET PILES
SCALE 1:50m

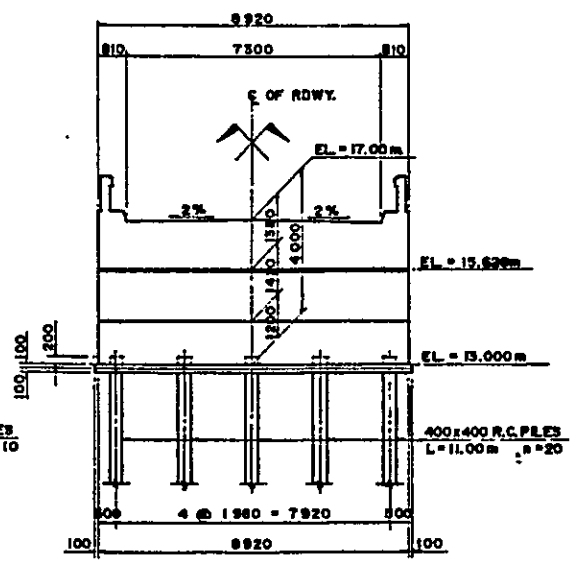
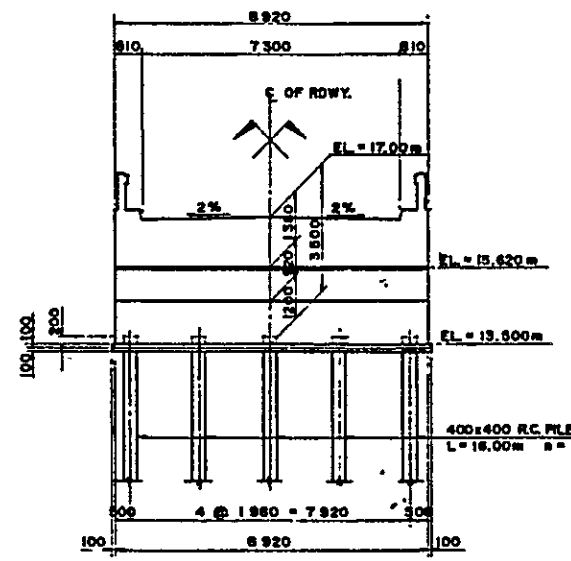

ABUTMENT AL
SCALE 1:100m

ABUTMENT AR
SCALE 1:100m

PLAN
SCALE 1:200m

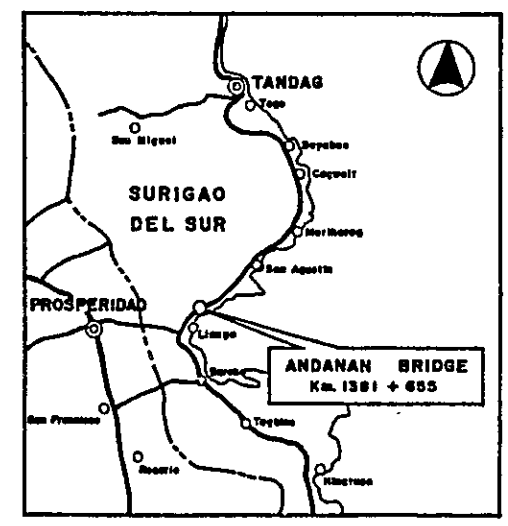

VICINITY MAP

BASIC DESIGN STUDY ON THE PROJECT FOR CONSTRUCTION OF BRIDGES ALONG RURAL ROADS IN MINDANAO AREA		
BRIDGE NO.	BRIDGE NAME	SHEET NO.
11-01-02	PAGTILAAH	15

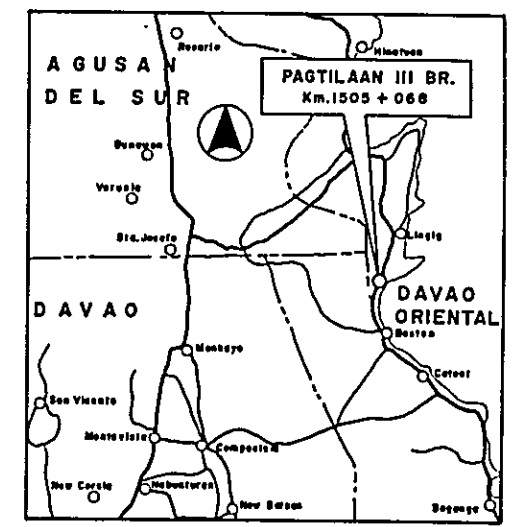
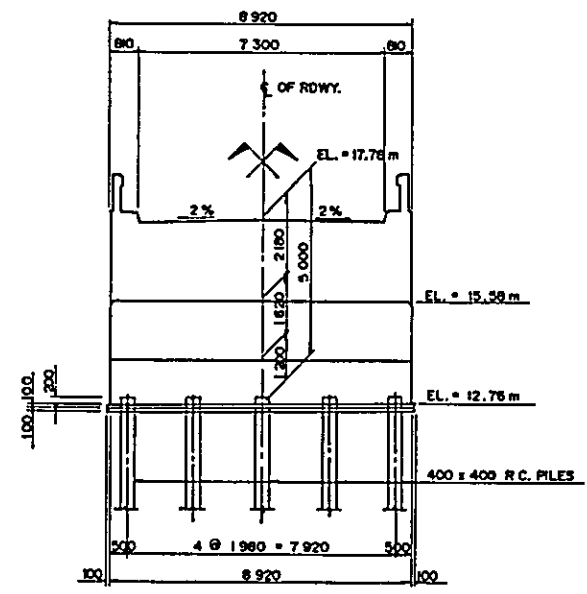
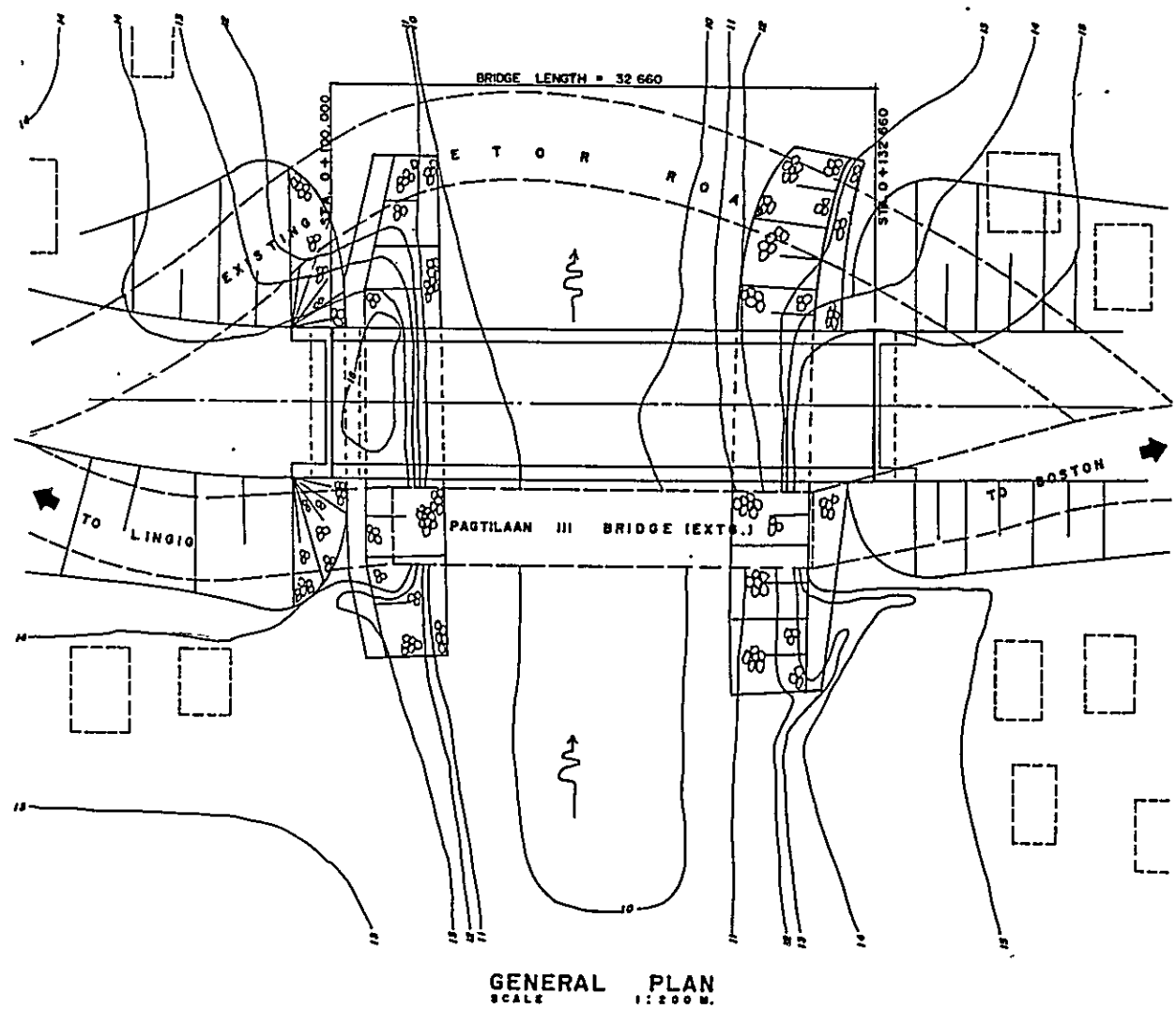
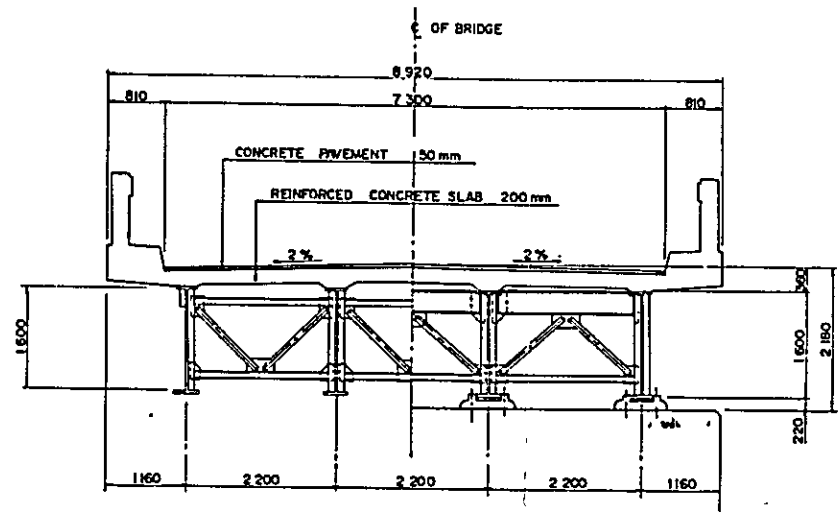
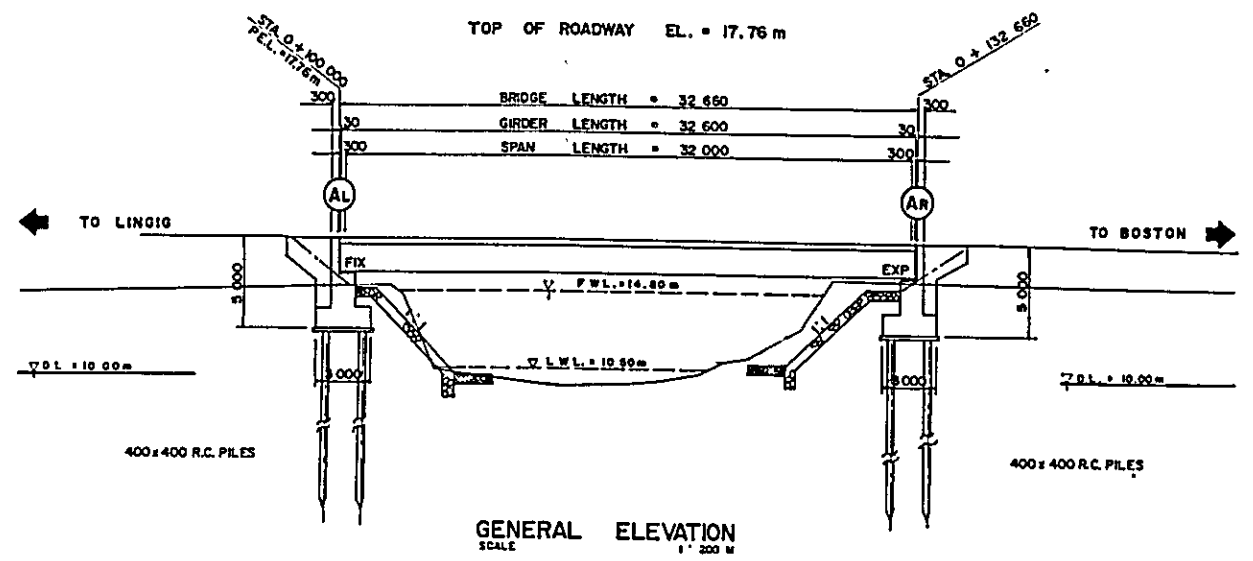

BASIC DESIGN STUDY ON THE PROJECT FOR CONSTRUCTION OF BRIDGES ALONG RURAL ROADS IN MINDANAO AREA		
BRIDGE NO.	BRIDGE NAME	SHEET NO.
11-01-03	QUEZON	16

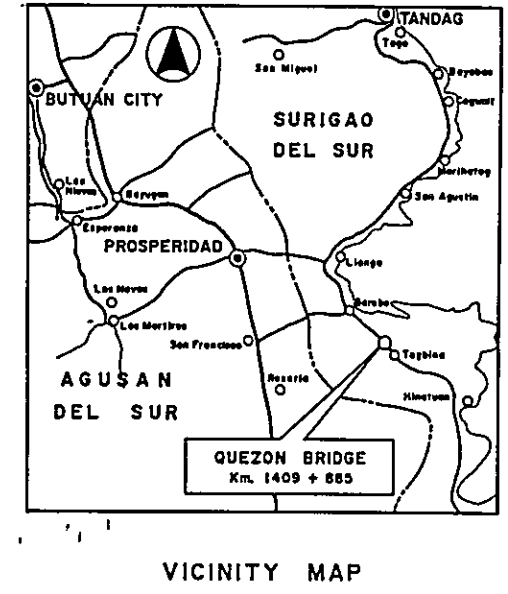
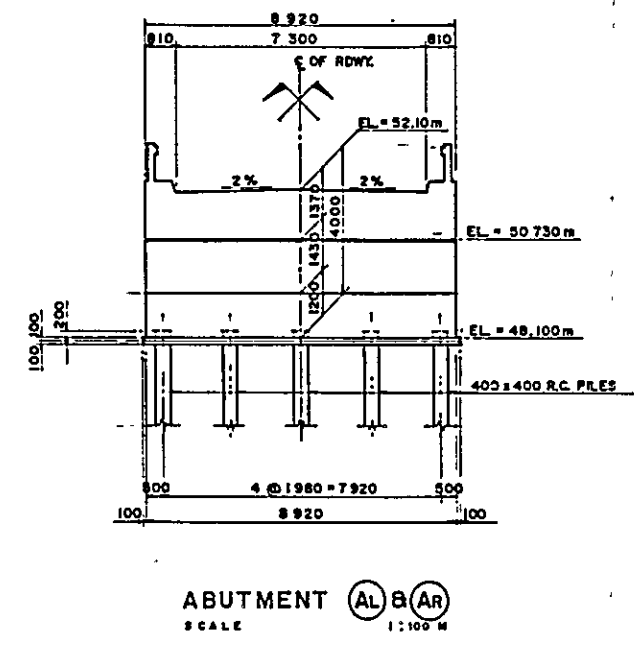
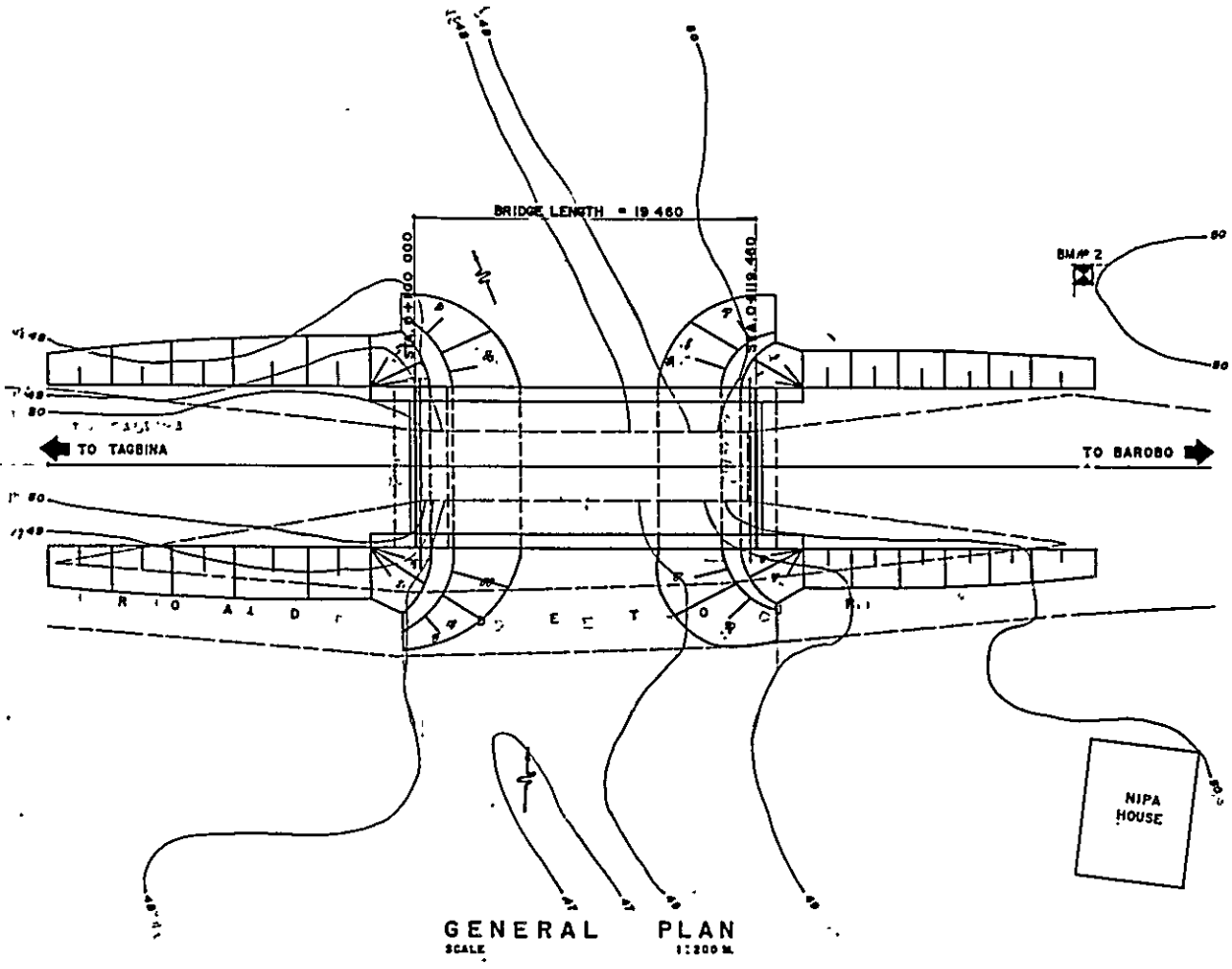
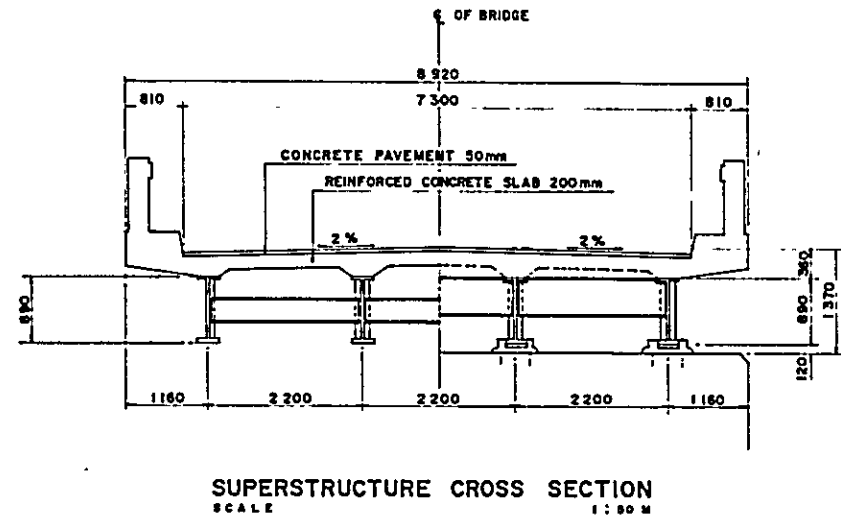
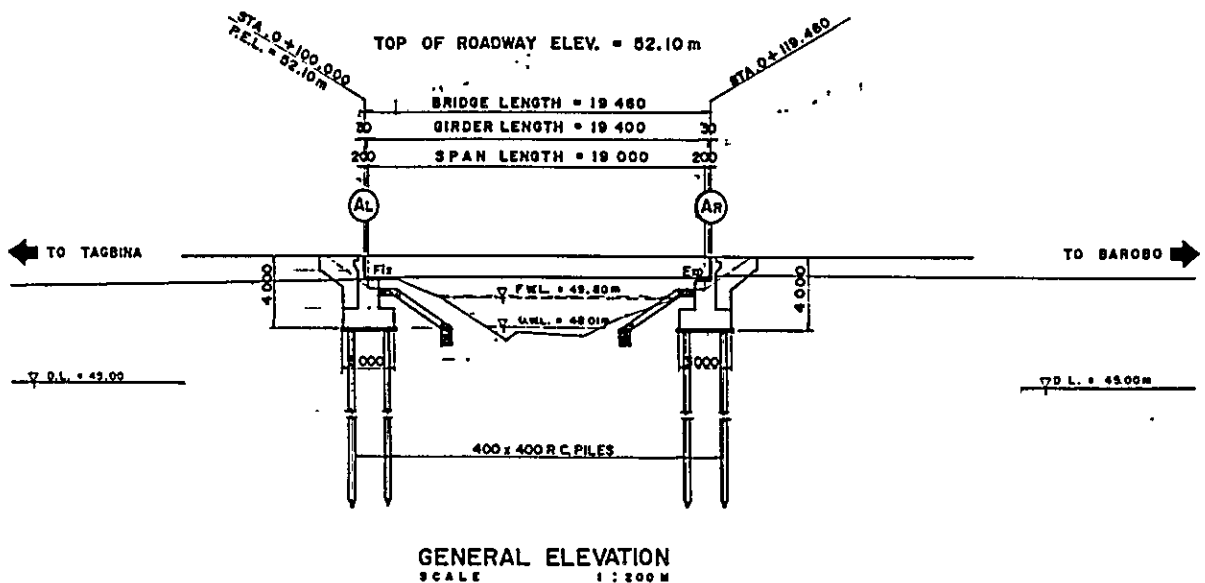

BASIC DESIGN STUDY ON THE PROJECT FOR CONSTRUCTION OF BRIDGES ALONG RURAL ROADS IN HINDANAO AREA		
BRIDGE NO.	BRIDGE NAME	SHEET NO.
11-01-05	Union	18

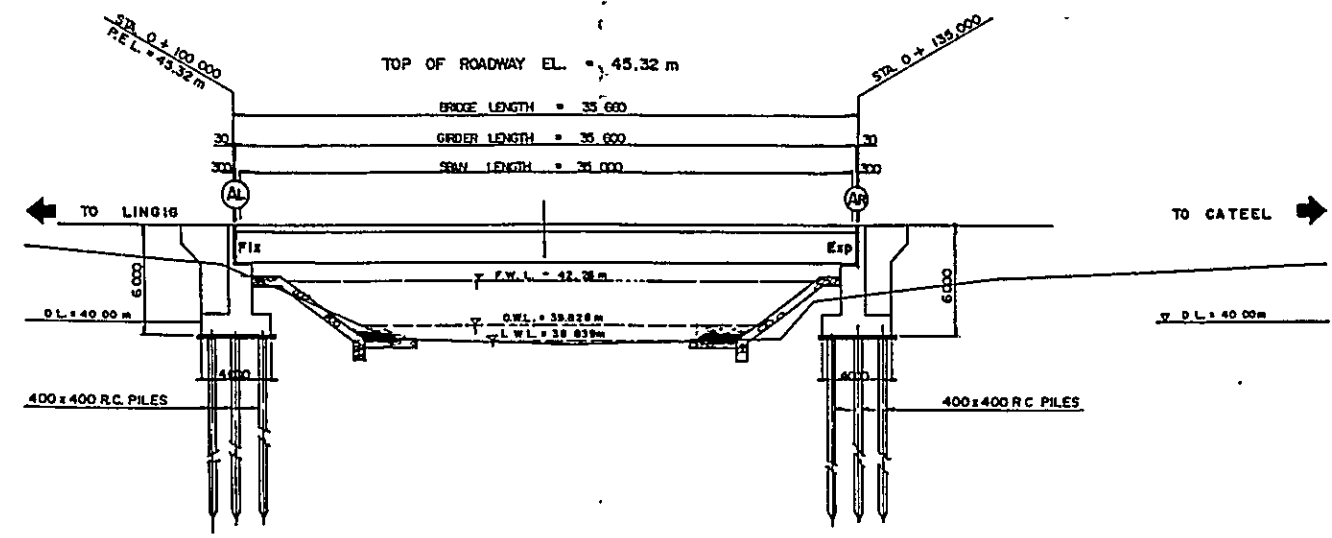

GENERAL ELEVATION
SCALE 1:200 M

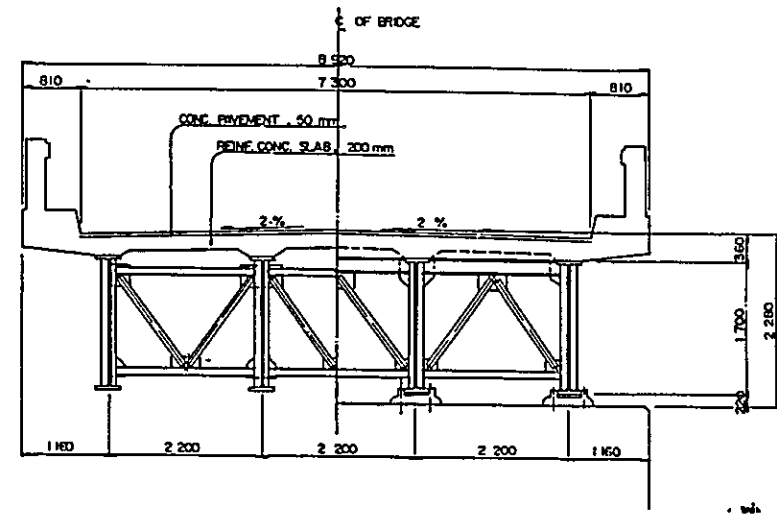

SUPERSTRUCTURE CROSS SECTION
SCALE 1:50 M

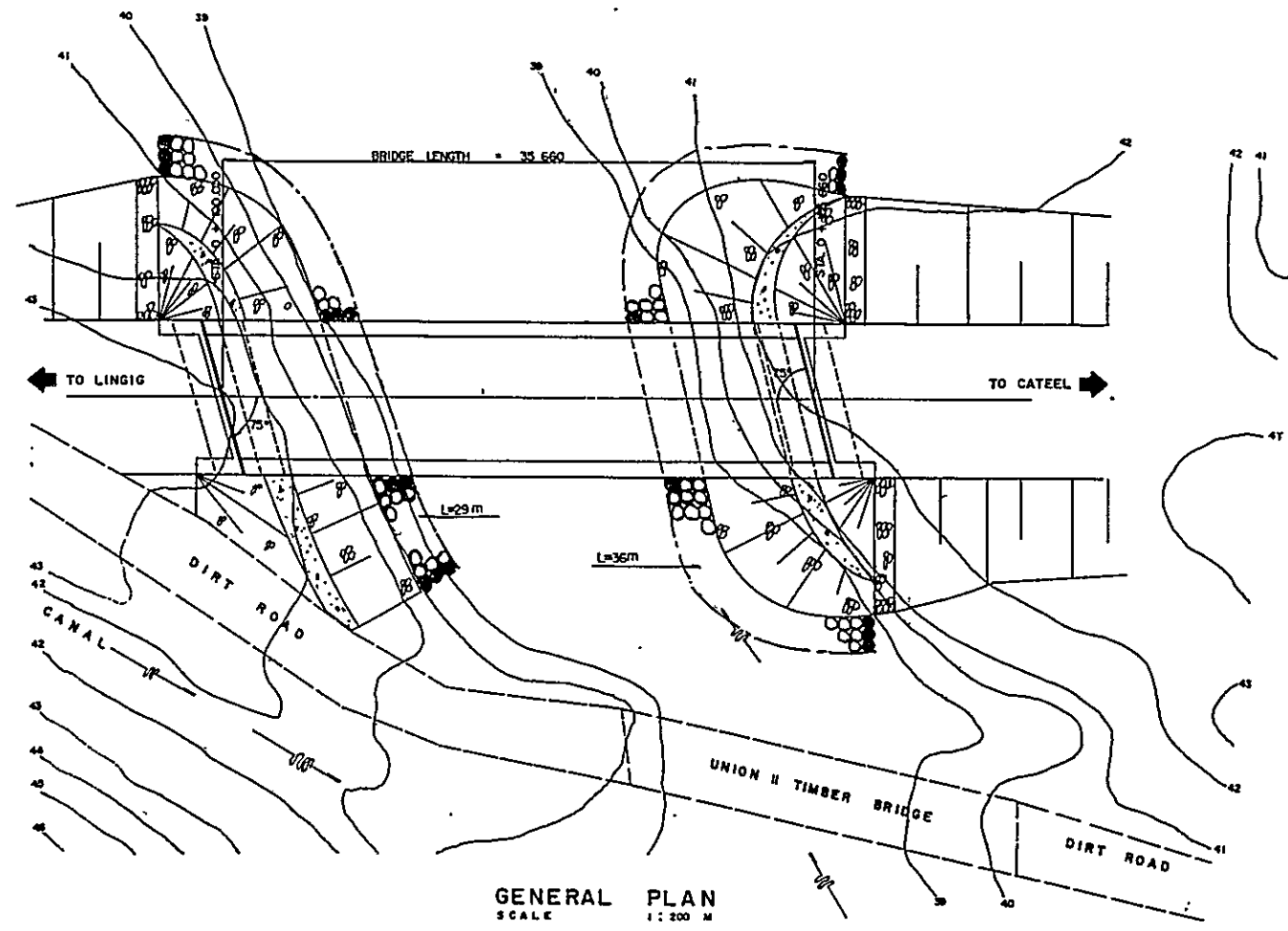

GENERAL PLAN
SCALE 1:200 M

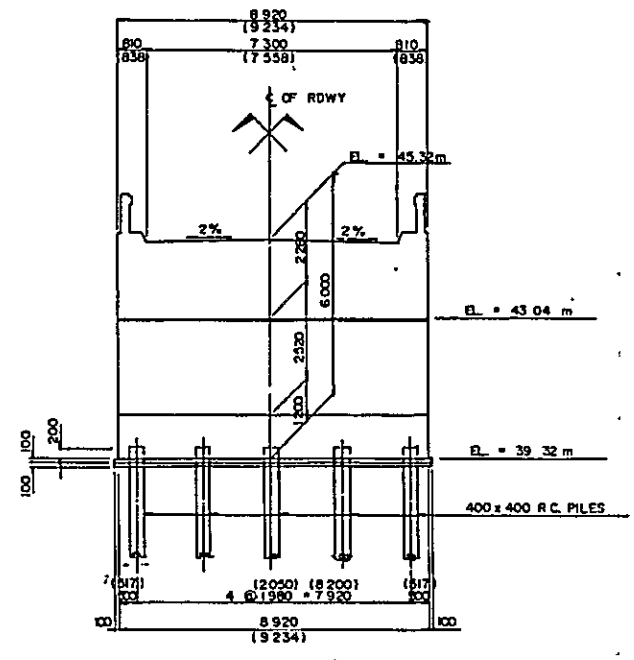

ABUTMENT (AL & AR)
SCALE 1:100 M

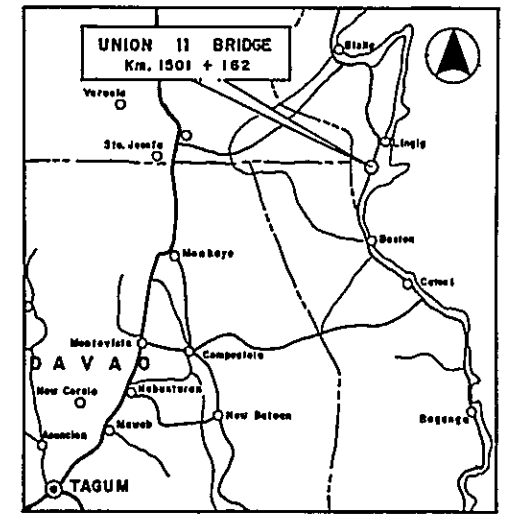

VICINITY MAP

BASIC DESIGN STUDY ON THE PROJECT FOR CONSTRUCTION OF BRIDGES ALONG RURAL ROADS IN MINDANAO AREA		
BRIDGE NO.	BRIDGE NAME	SHEET NO.
11-01-06	TAGASAKA	19

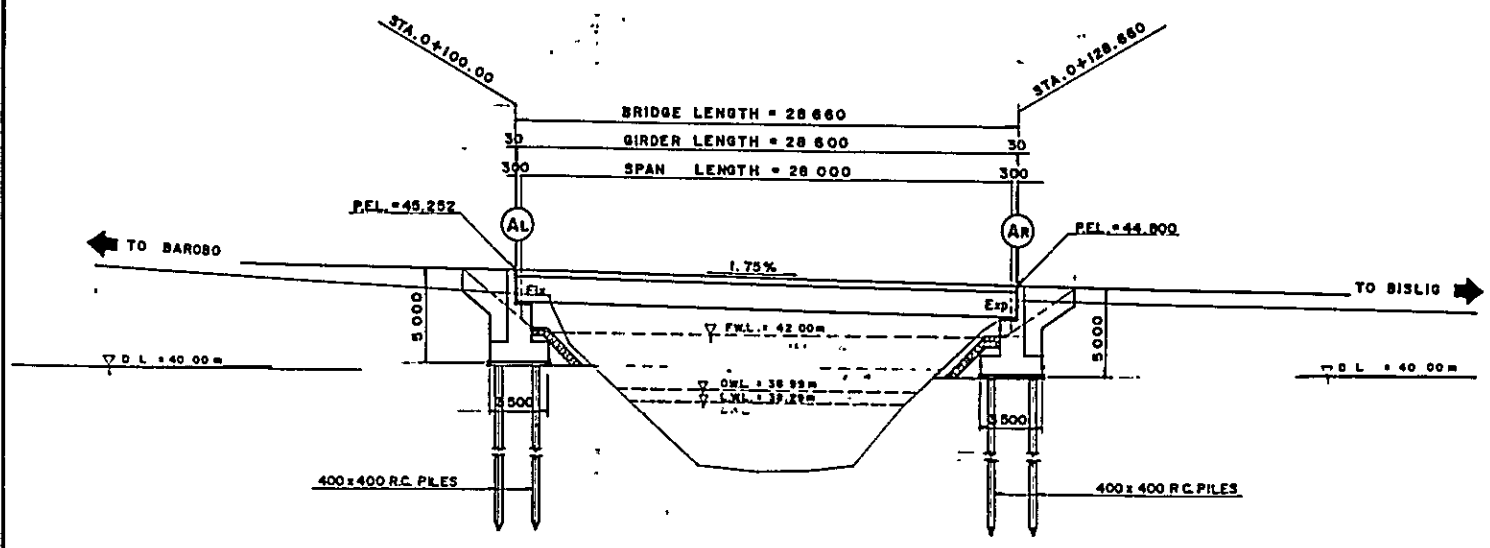

GENERAL ELEVATION
SCALE 1:200 M

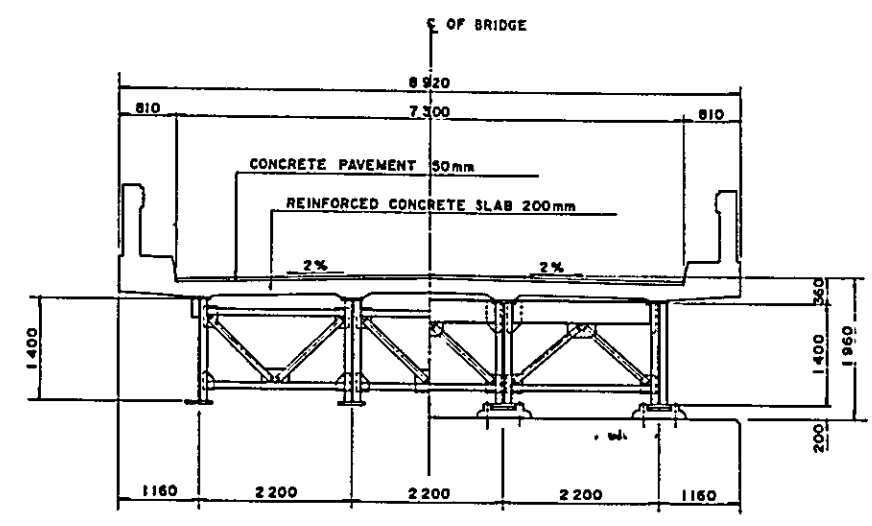

SUPERSTRUCTURE CROSS SECTION
SCALE 1:50 M

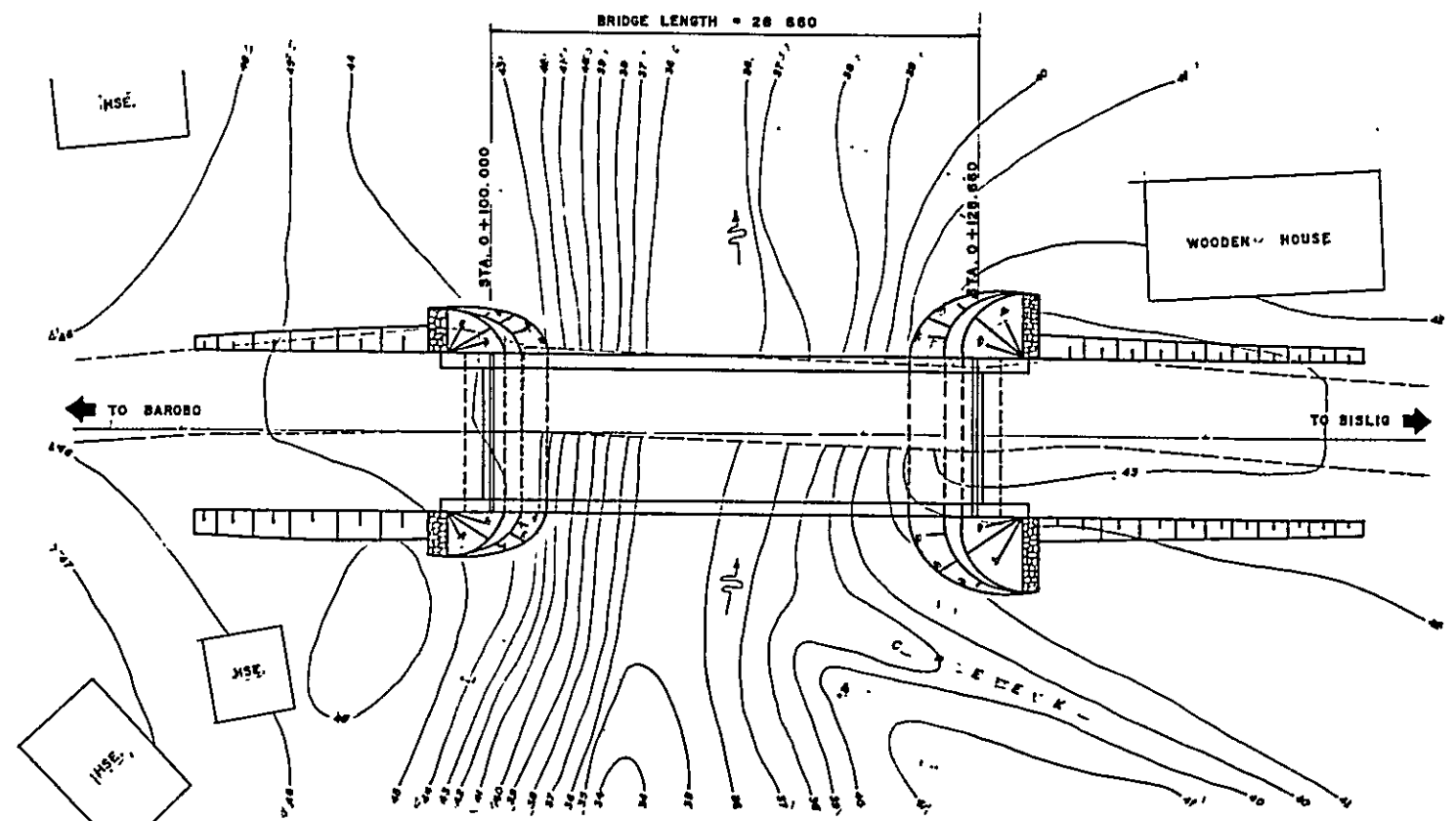

GENERAL PLAN
SCALE 1:200 M

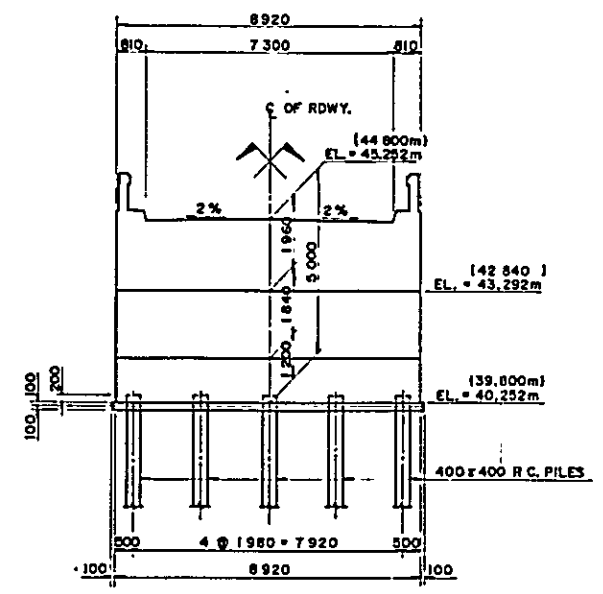

ABUTMENT (AL/AR)
SCALE 1:100 M

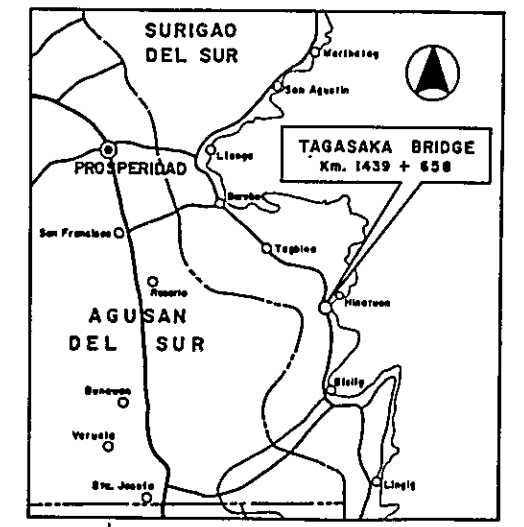

VICINITY MAP

BASIC DESIGN STUDY ON THE PROJECT FOR CONSTRUCTION OF BRIDGES ALONG RURAL ROADS IN MINDANAO AREA		
BRIDGE NO.	BRIDGE NAME	SHEET NO.
11-03-01	Dao-An	20

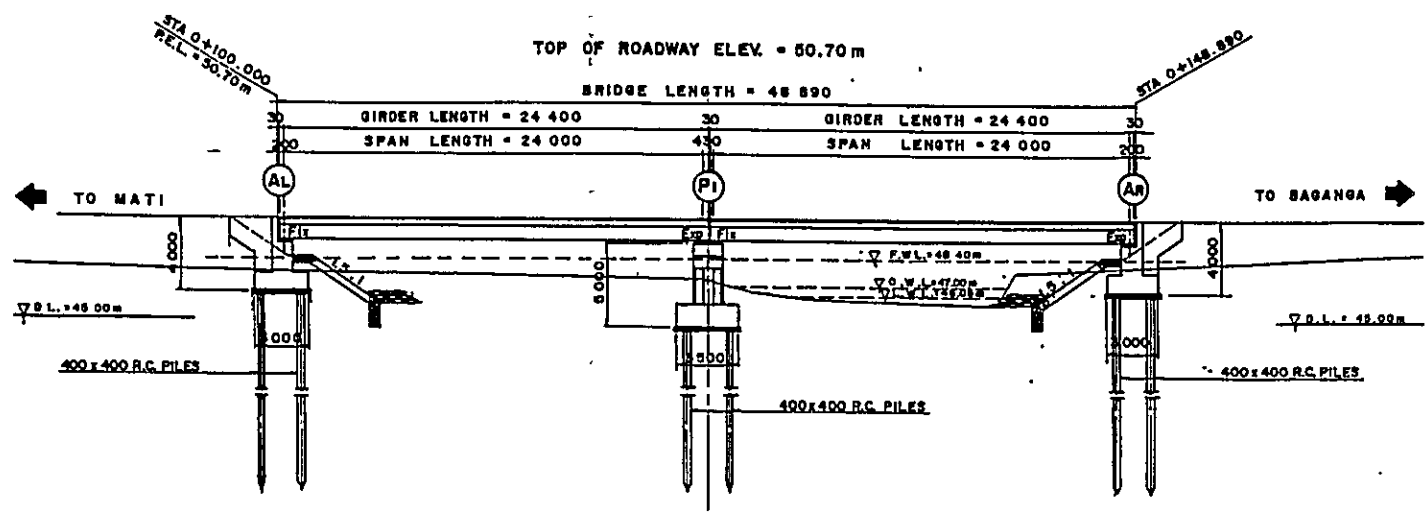

GENERAL ELEVATION
SCALE 1:200 M

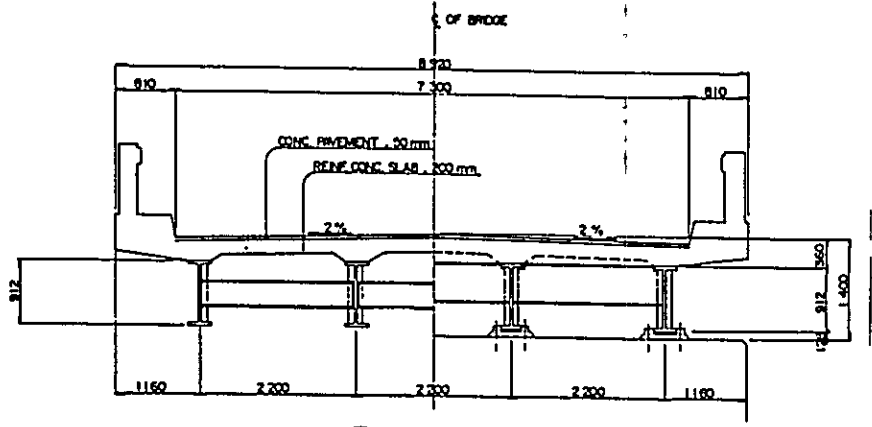

AL ~ PI & PI ~ AR
SUPERSTRUCTURE CROSS SECTION
SCALE 1:50 M

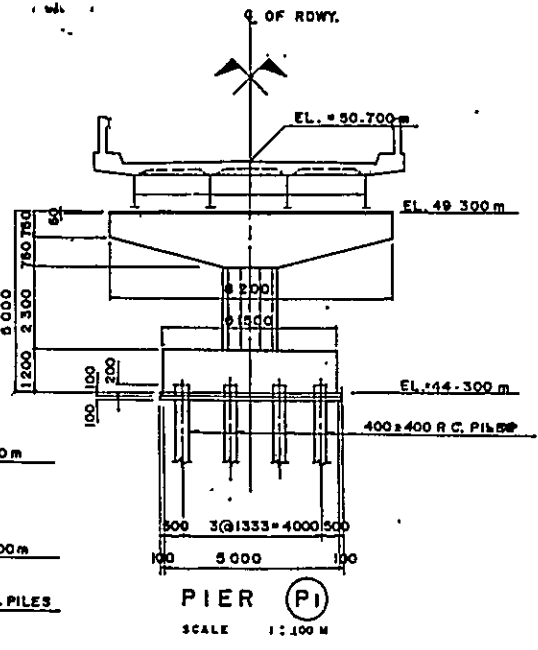

PIER (PI)
SCALE 1:100 M

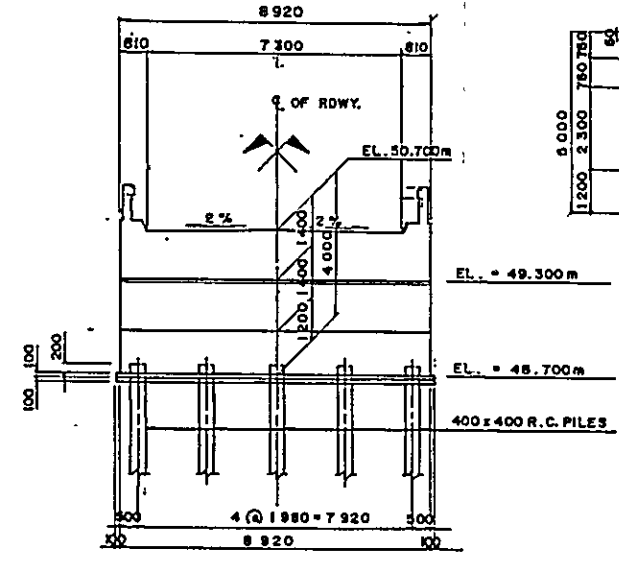

ABUTMENT (AL & AR)
SCALE 1:100 M

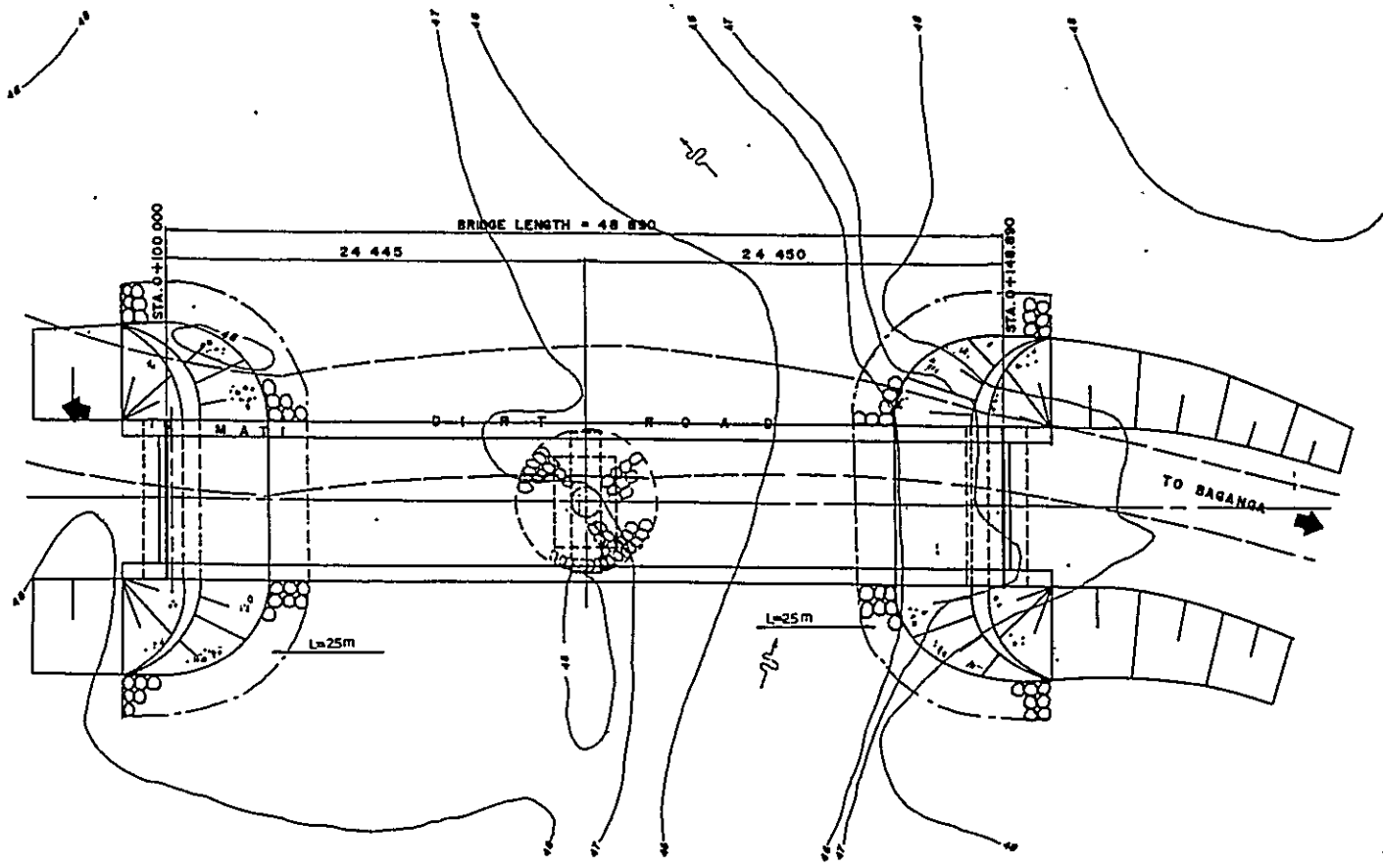

GENERAL PLAN
SCALE 1:200 M

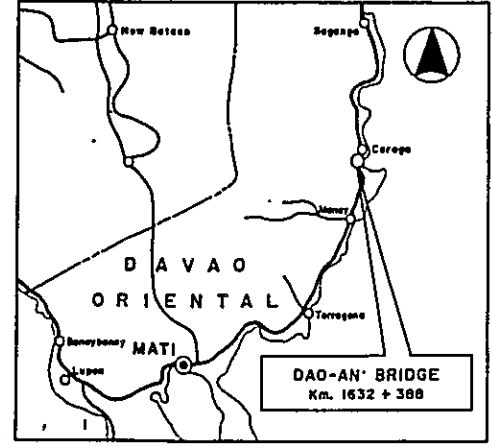

VICINITY MAP

BASIC DESIGN STUDY ON THE PROJECT FOR CONSTRUCTION OF BRIDGES ALONG RURAL ROADS IN MINDANAO AREA		
BRIDGE NO.	BRIDGE NAME	SHEET NO.
11-03-03	TAWAS	22

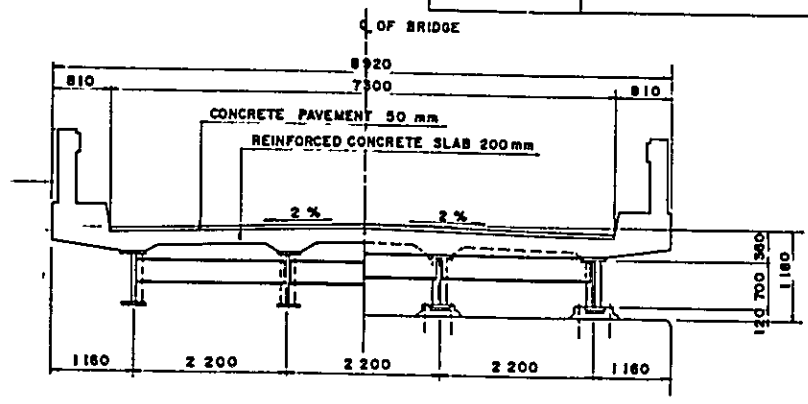
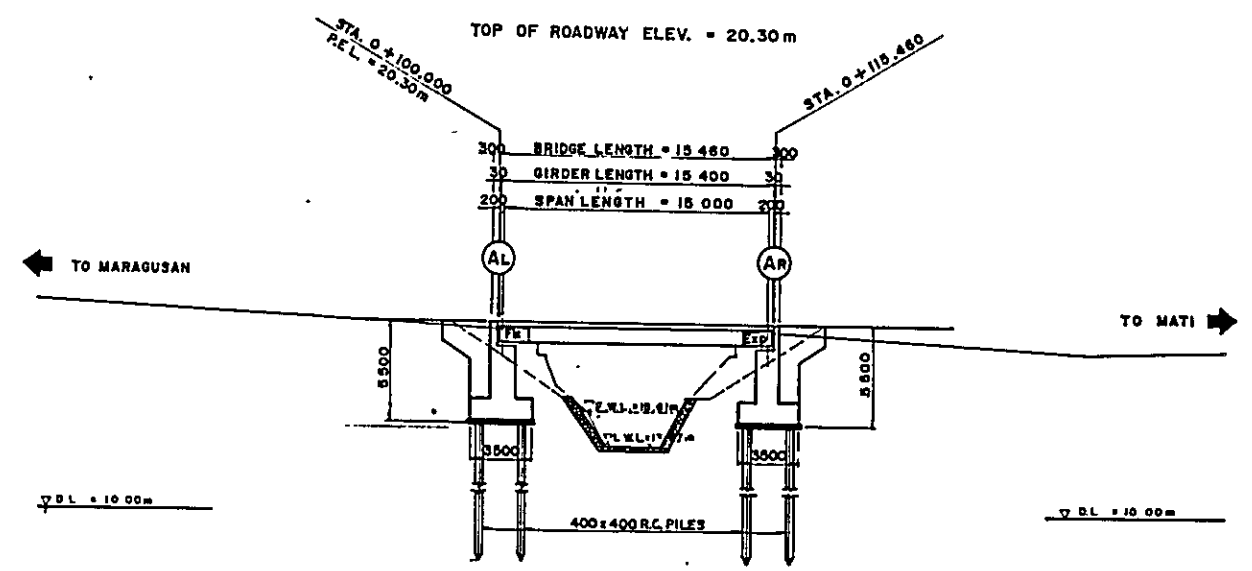

SUPERSTRUCTURE CROSS SECTION
SCALE 1 : 50 M

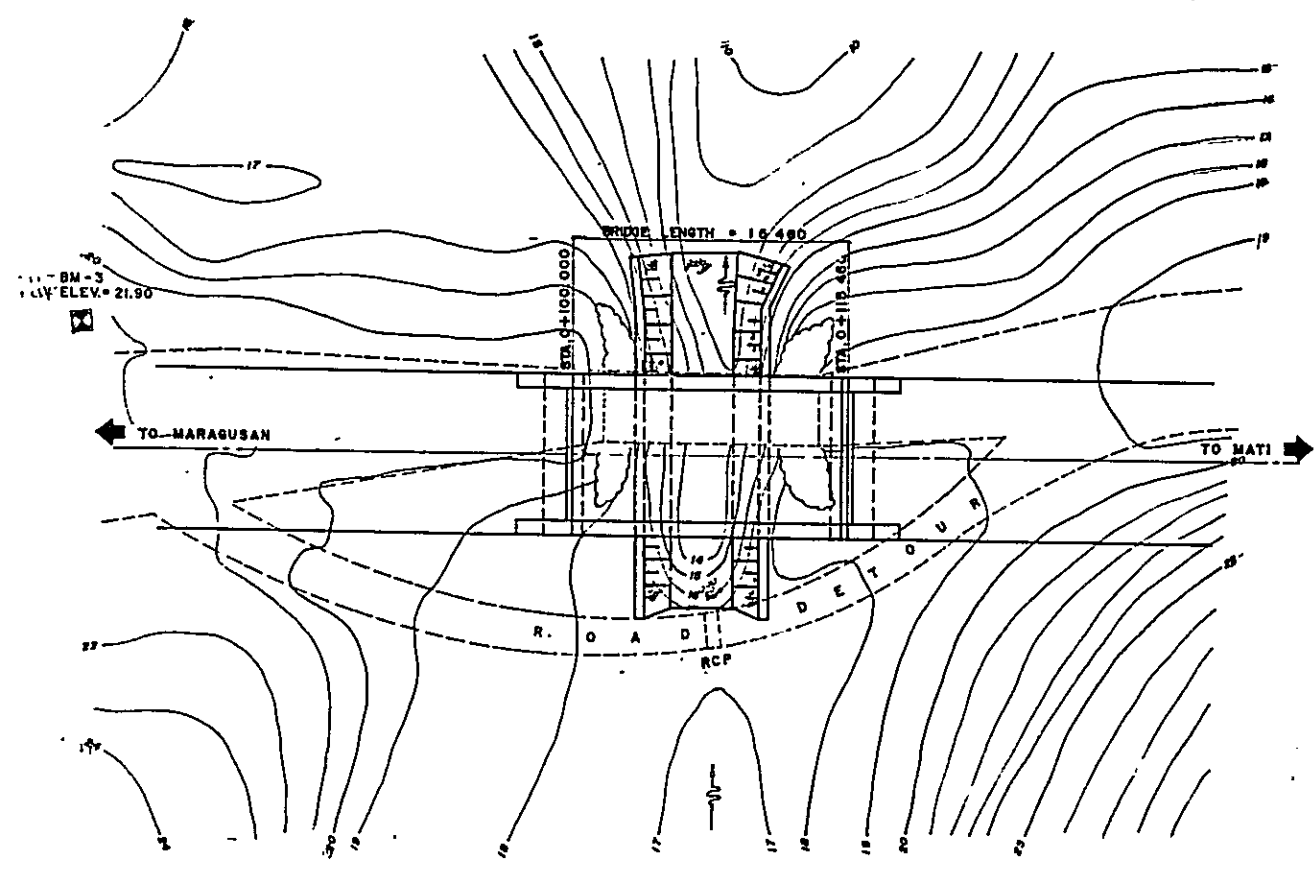

GENERAL PLAN
SCALE 1 : 200 M

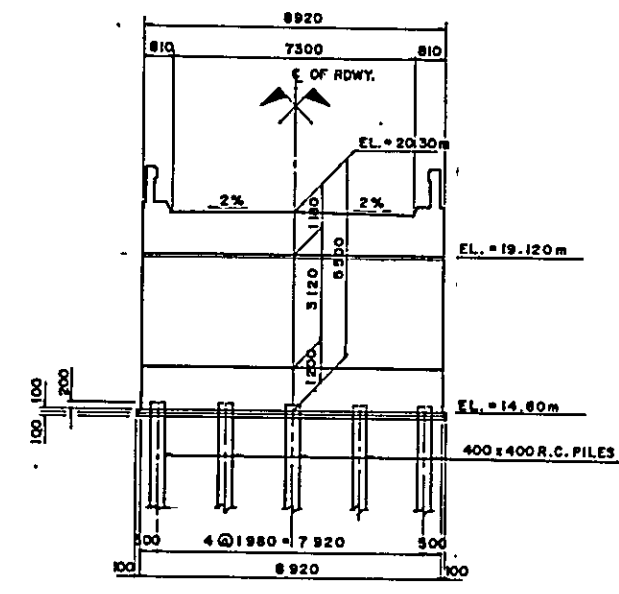

ABUTMENT AL & AR
SCALE 1 : 100 M

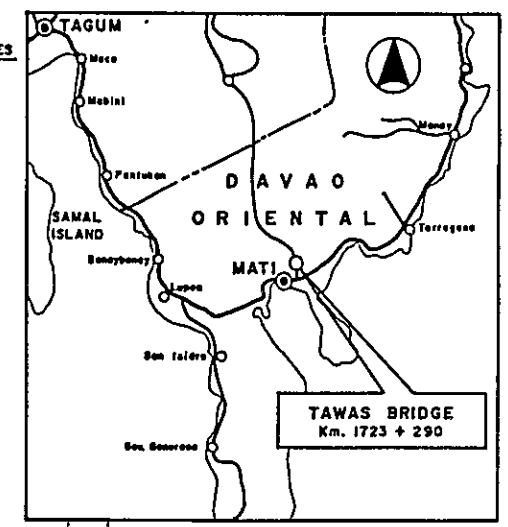

VICINITY MAP

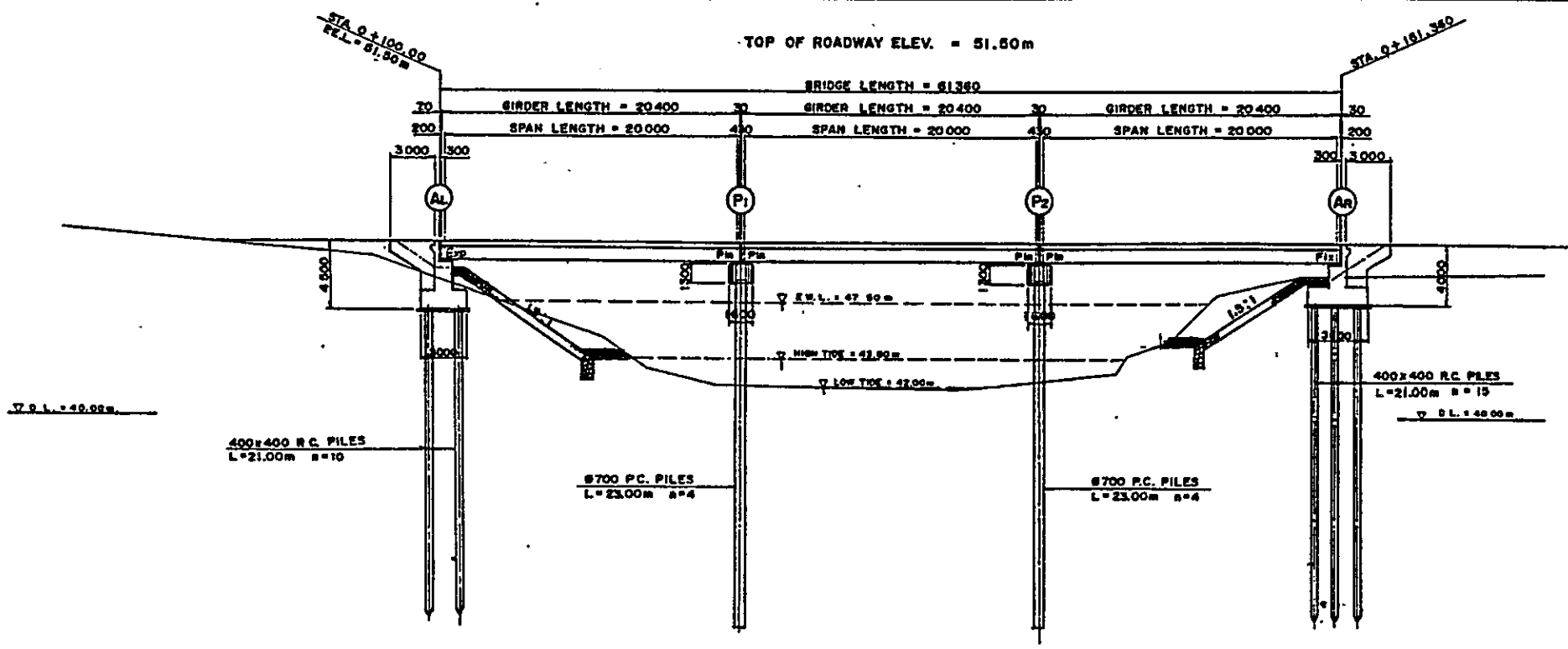

GENERAL ELEVATION
SCALE 1:500m

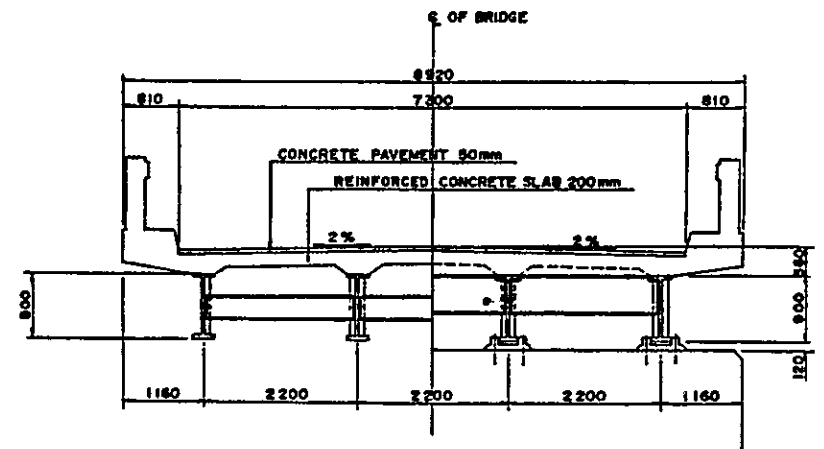

SUPERSTRUCTURE CROSS SECTION
SCALE 1:80m

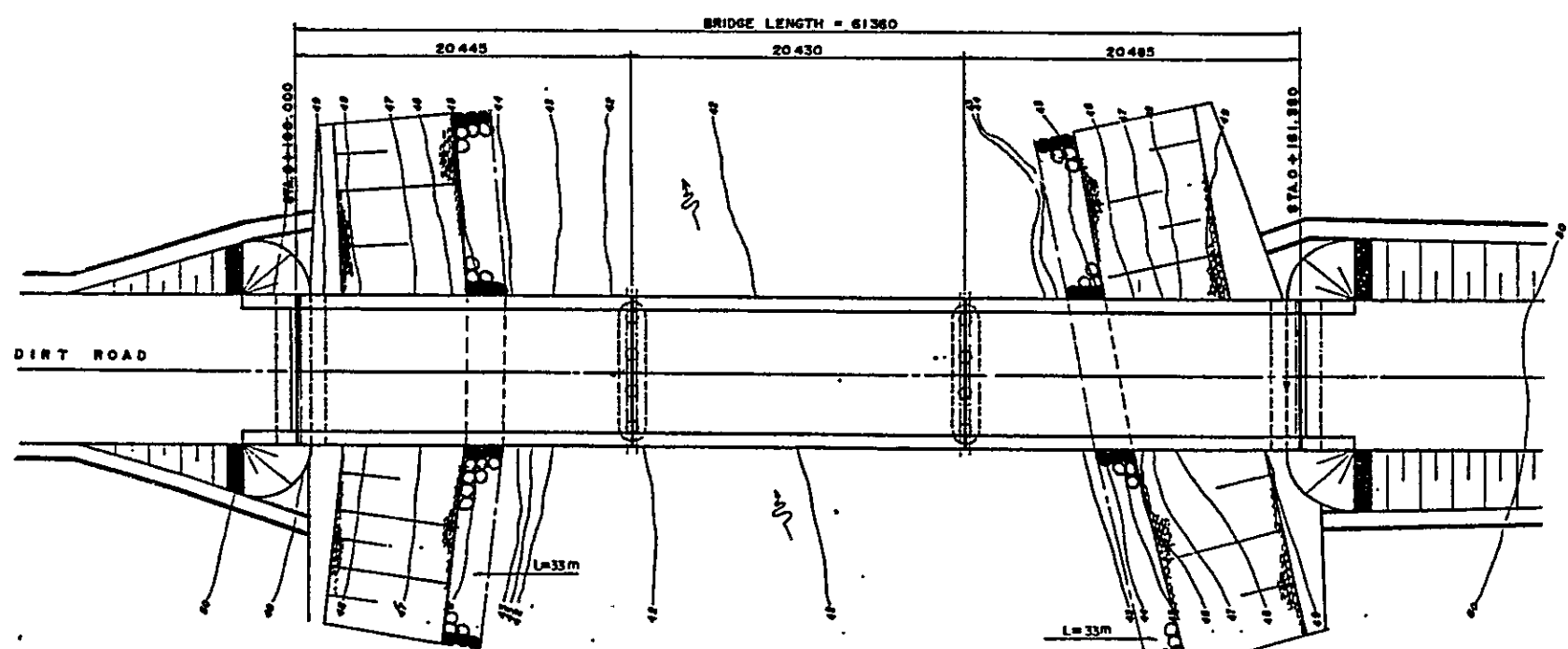

GENERAL PLAN
SCALE 1:500m

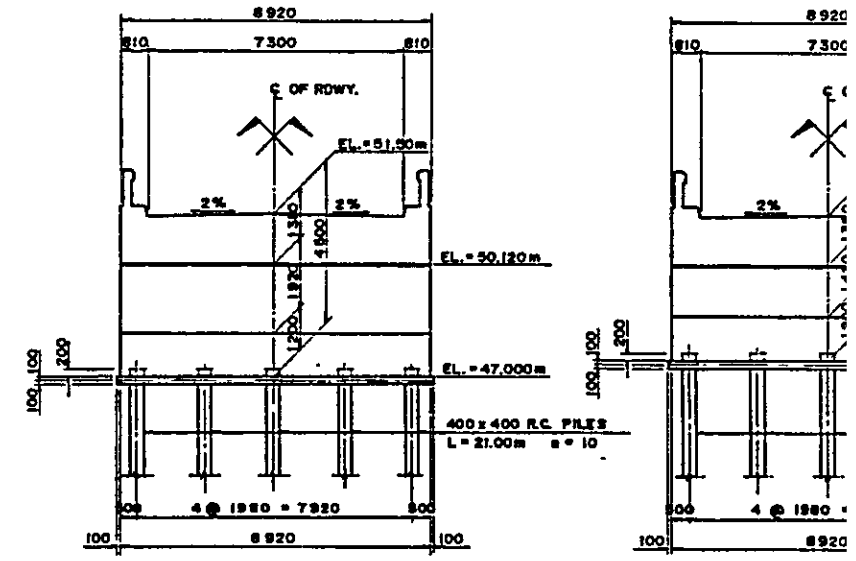

ABUTMENT AL
SCALE 1:160m

ABUTMENT AR
SCALE 1:160m

WAY ELEV. = 51.50m

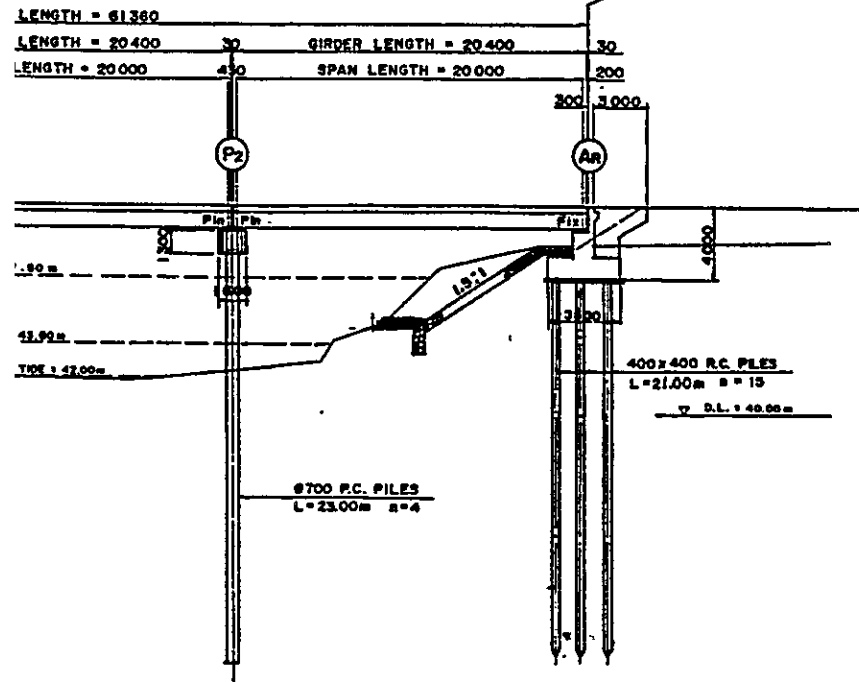

ELEVATION
 SCALE 1:200M

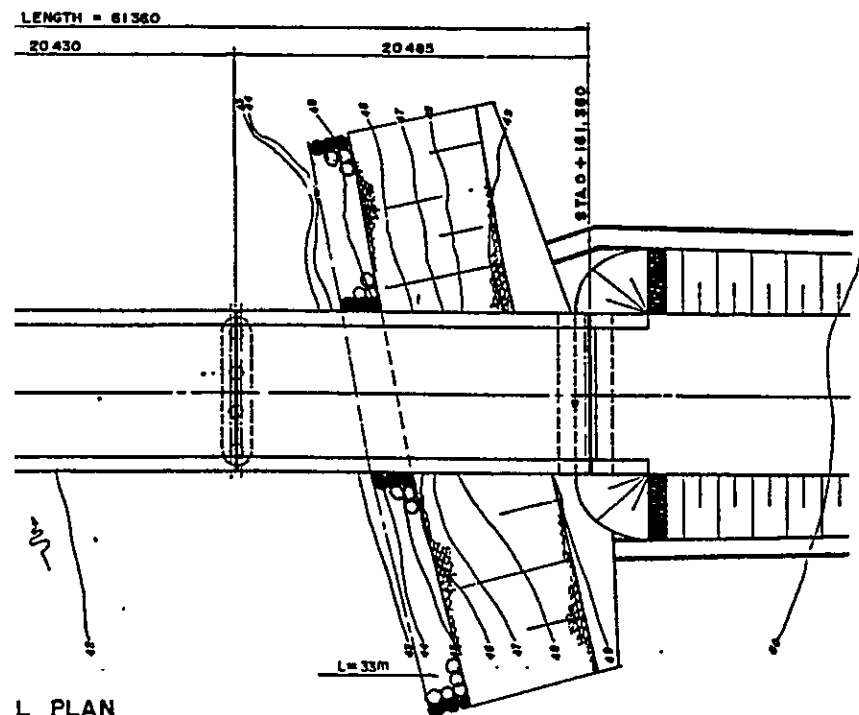

L PLAN
 SCALE 1:200M

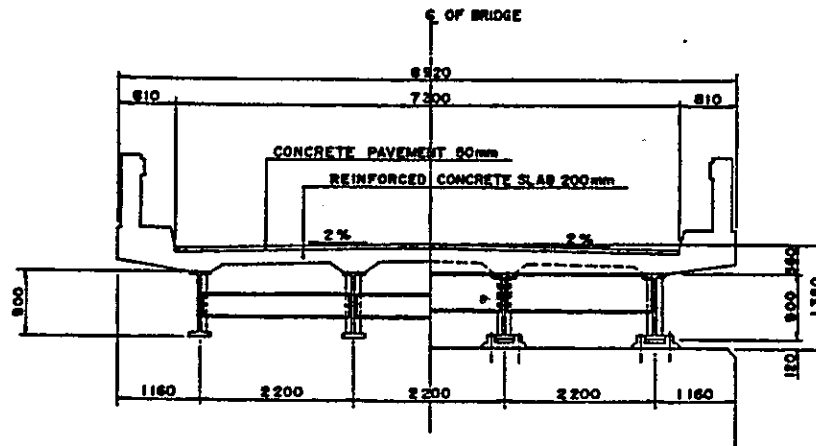

SUPERSTRUCTURE CROSS SECTION
 SCALE 1:50M

BASIC DESIGN STUDY ON THE PROJECT FOR CONSTRUCTION OF BRIDGES ALONG RURAL ROADS IN MINDANAO AREA		
BRIDGE NO.	BRIDGE NAME	SHEET NO.
11-03-06	Mahan-Ub	23

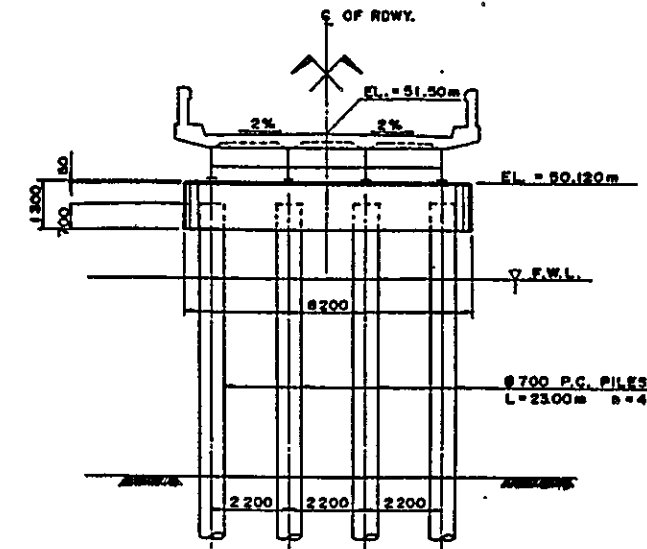

PIER (P1) (P2)
 SCALE 1:100M

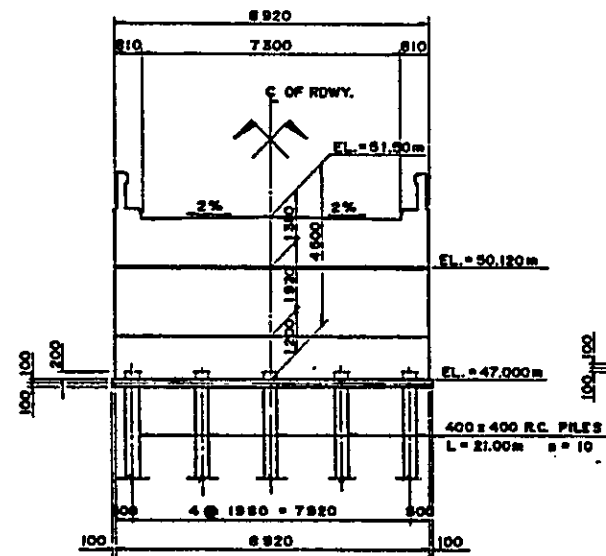

ABUTMENT (AL)
 SCALE 1:100M

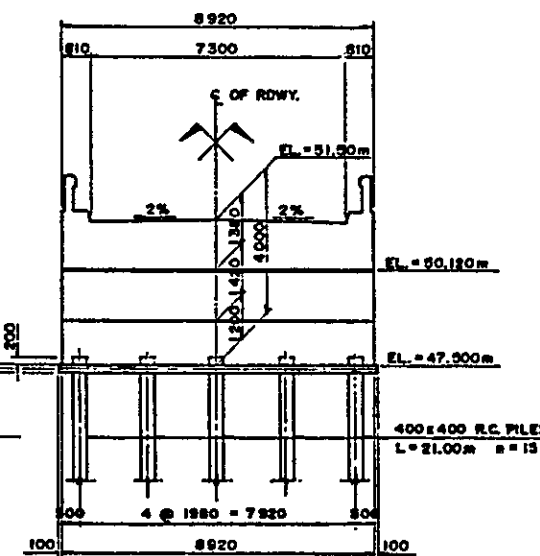

ABUTMENT (AR)
 SCALE 1:100M

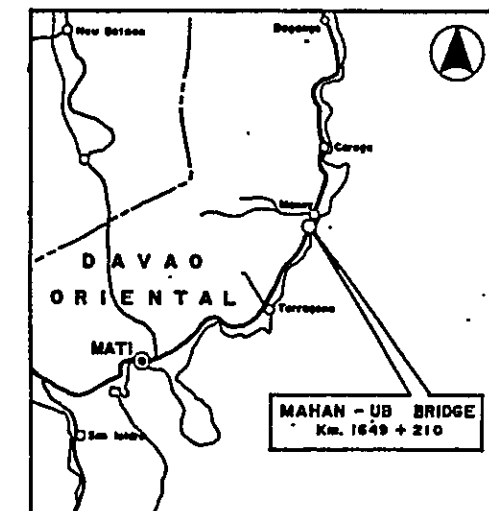

VICINITY MAP

FOR CONSTRUCTION	
BRIDGE NO.	
11-05-02	

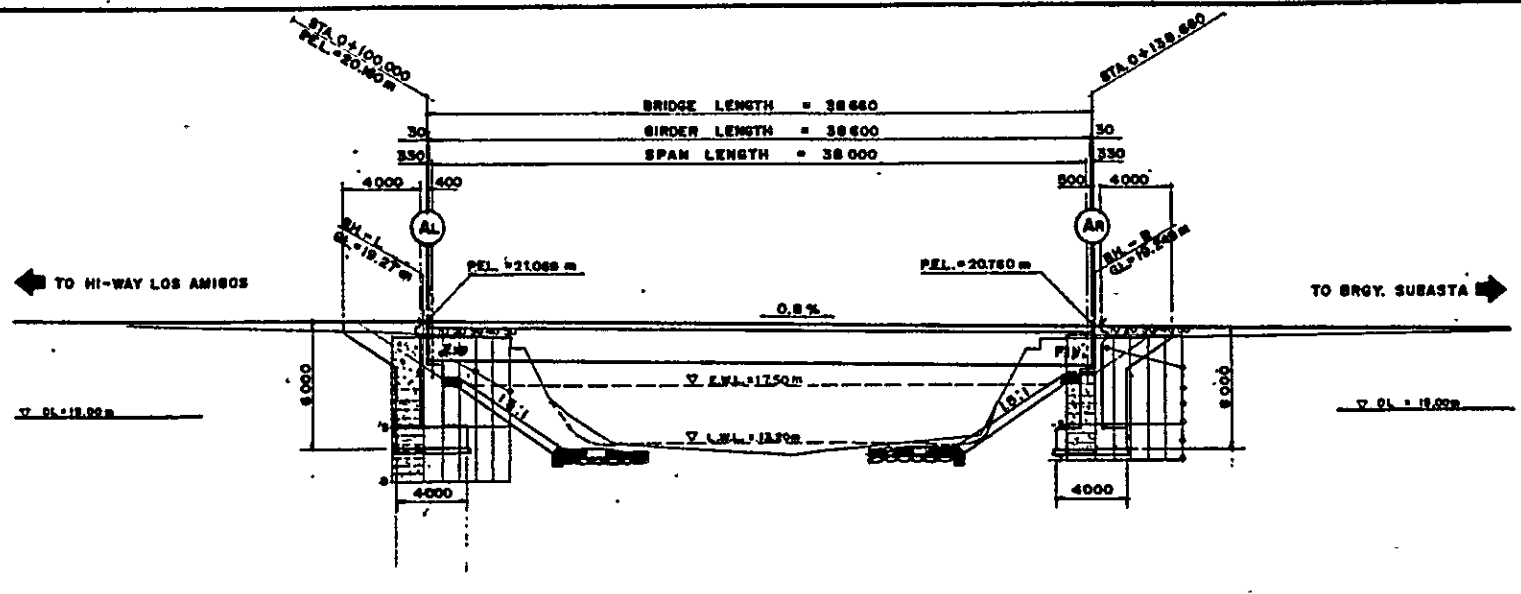

GENERAL ELEVATION
 SCALE 1:200 M

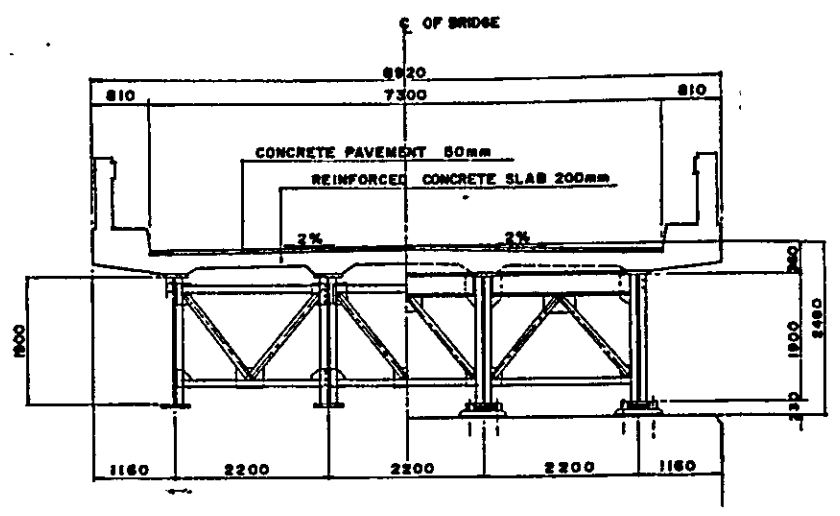

SUPERSTRUCTURE CROSS SECTION
 SCALE 1:50 M

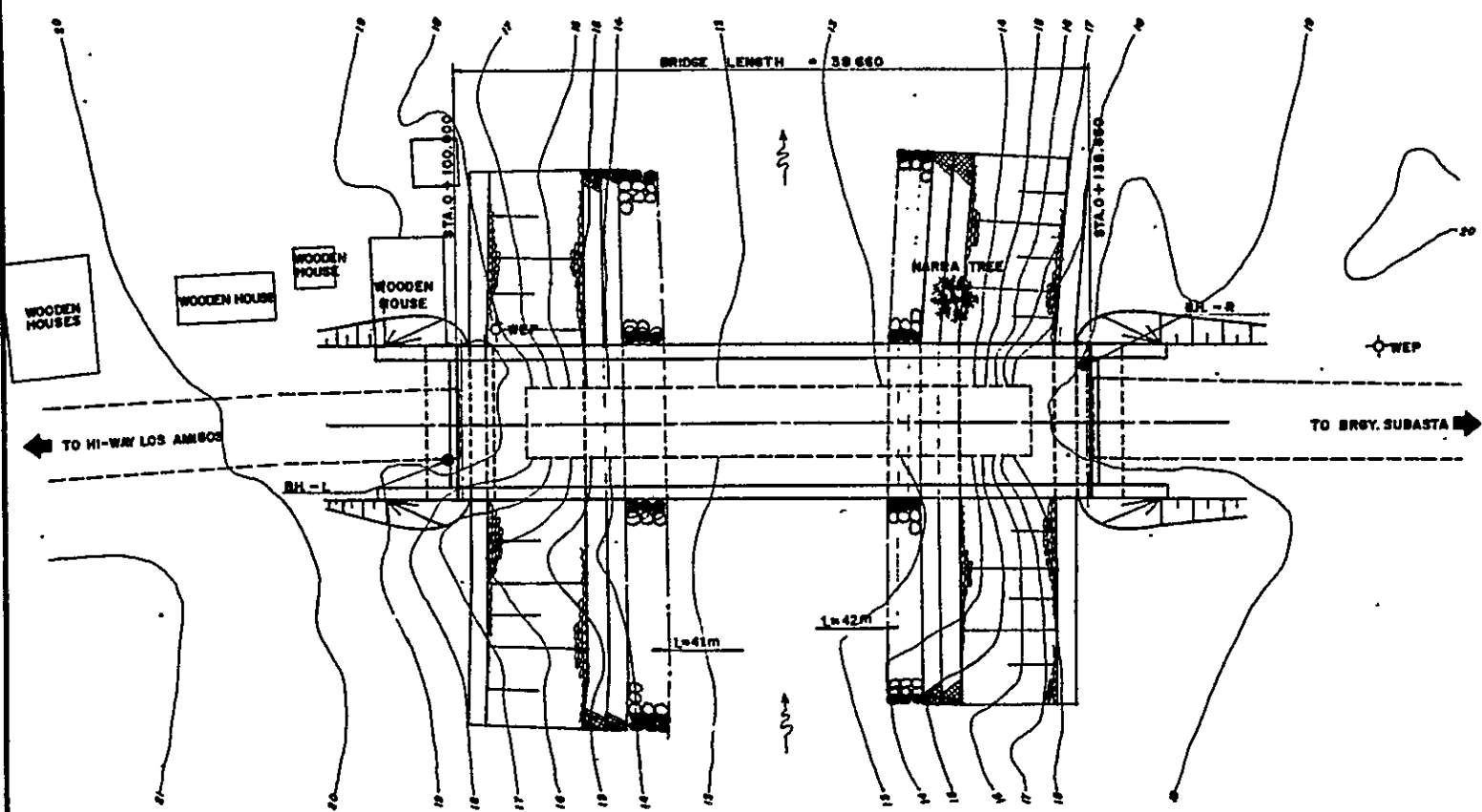

GENERAL PLAN
 SCALE 1:200 M

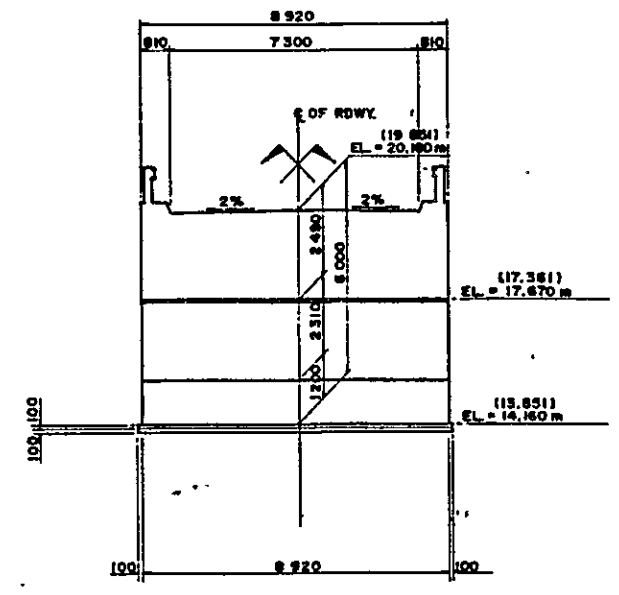

ABUTMENT AL & Ar
 SCALE 1:100 M

BASIC DESIGN STUDY ON THE PROJECT FOR CONSTRUCTION OF BRIDGES ALONG RURAL ROADS IN MINDANAO AREA		
BRIDGE NO.	BRIDGE NAME	SHEET NO.
11-05-02	Los Amigos	24

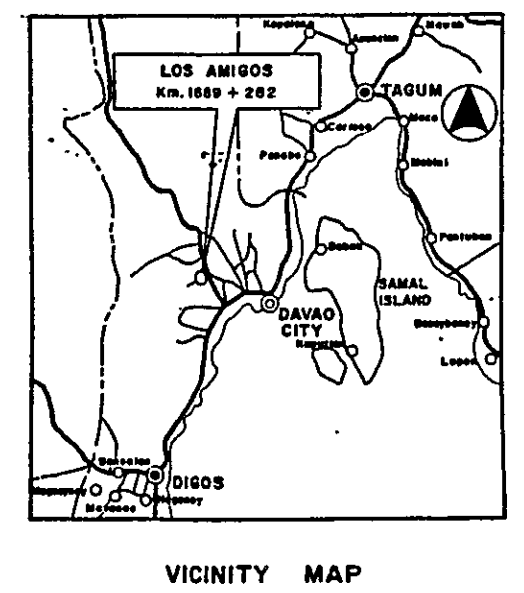
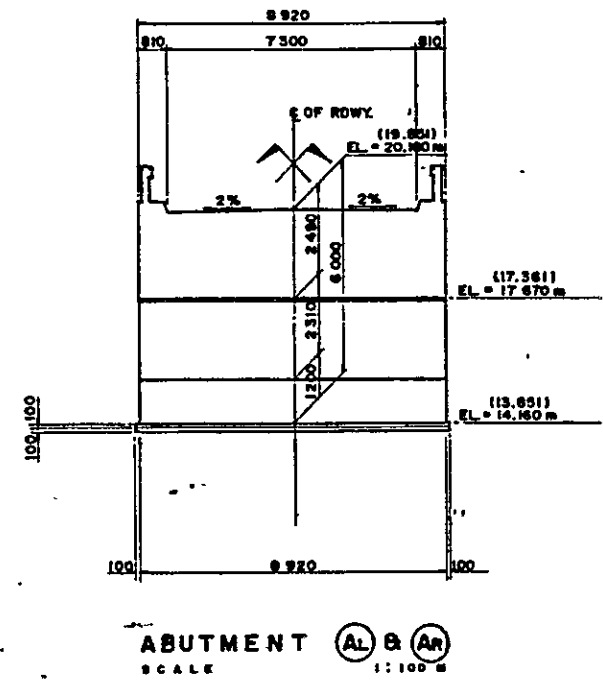
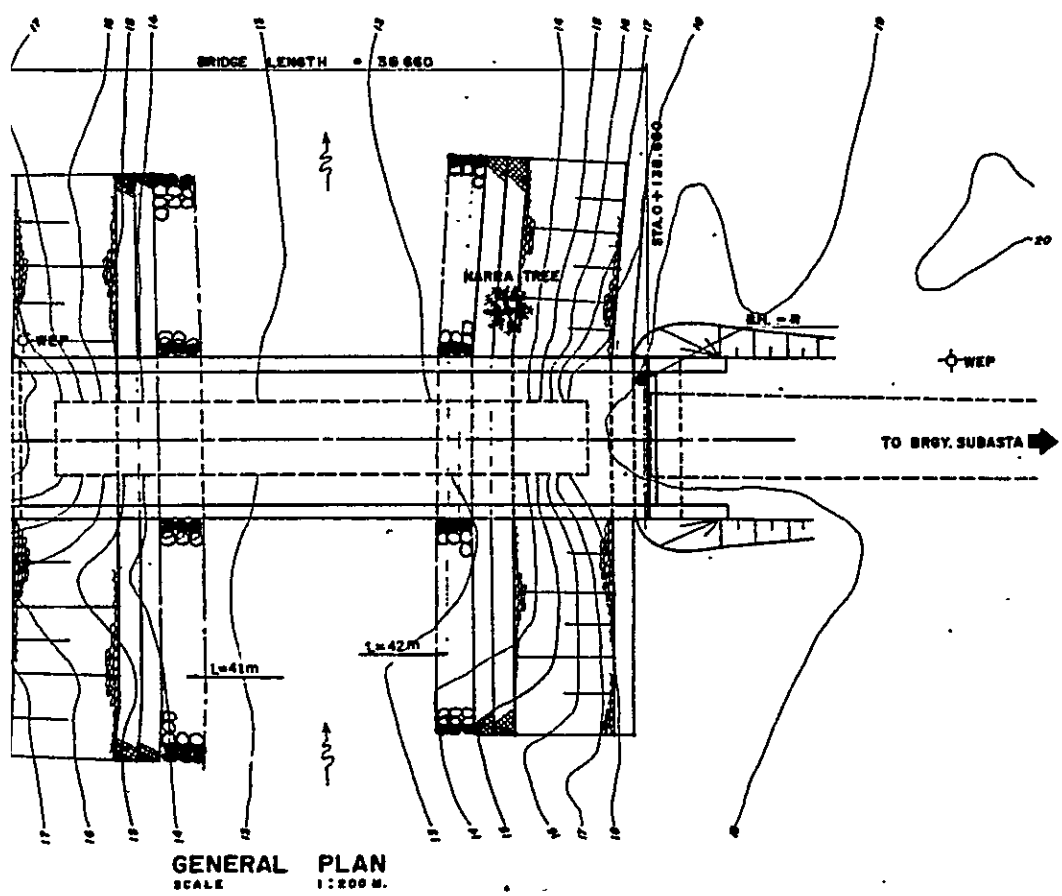
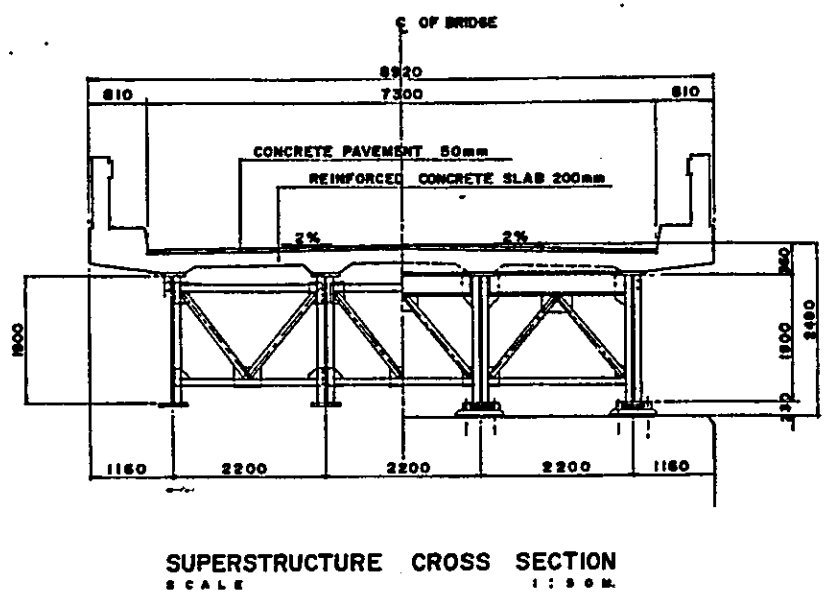
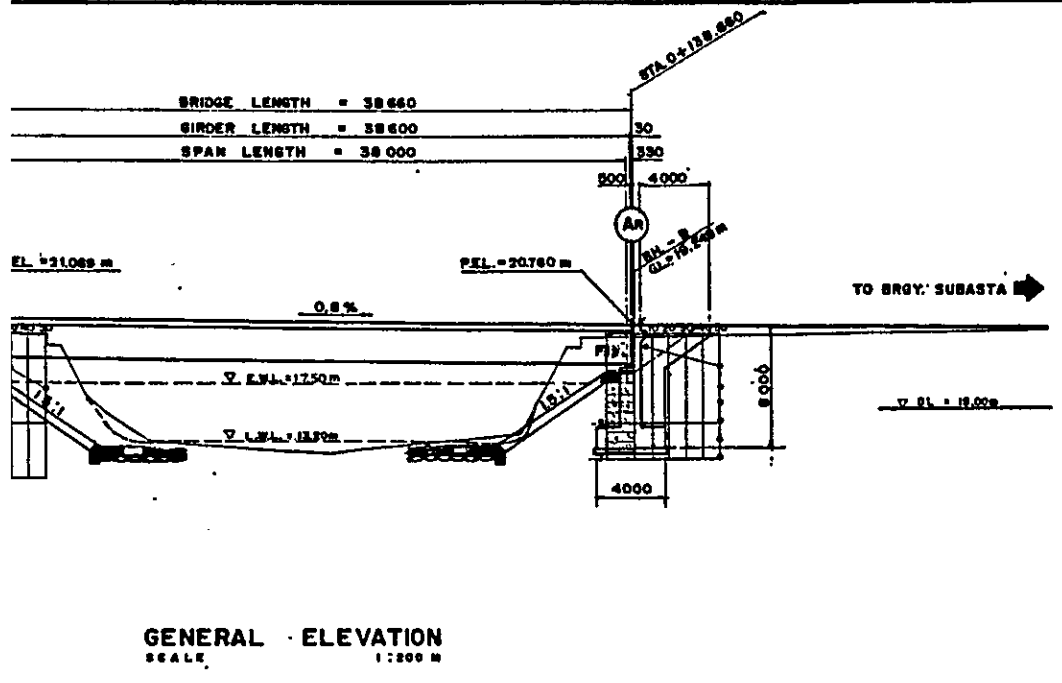

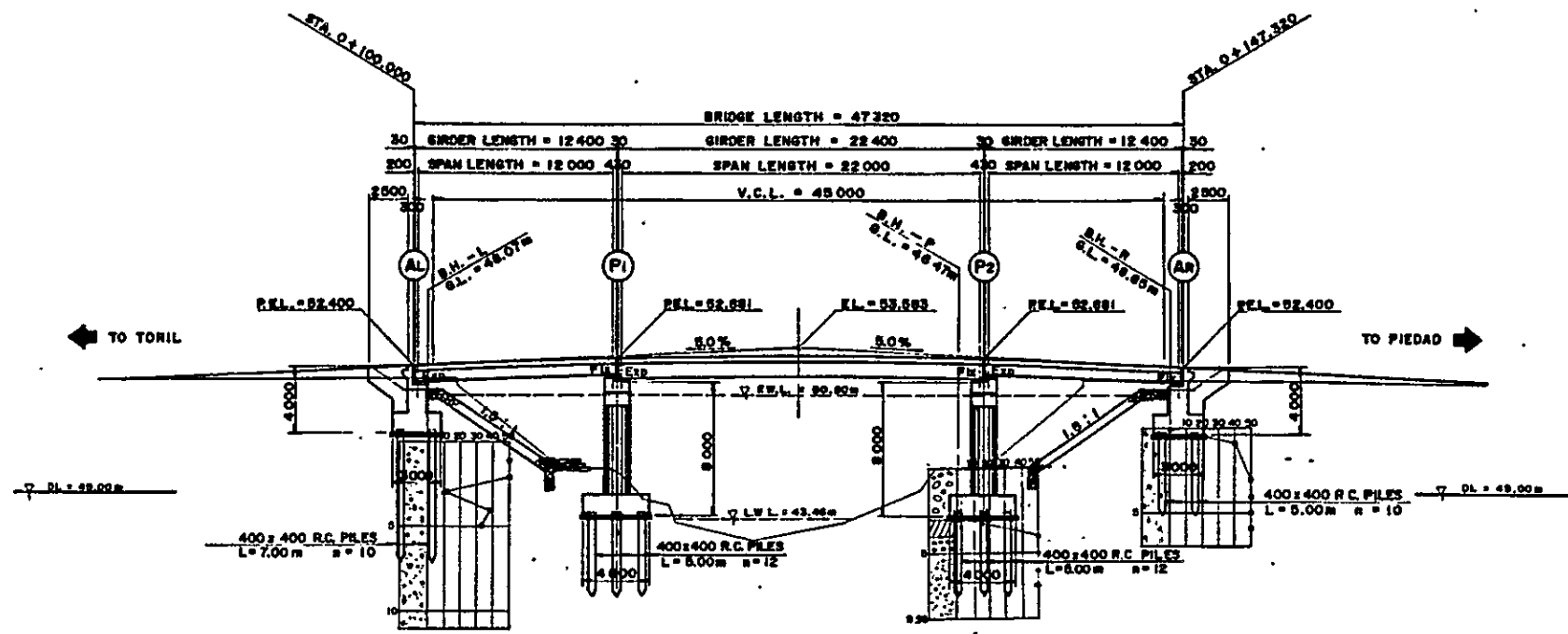

GENERAL ELEVATION
SCALE 1:200 M.

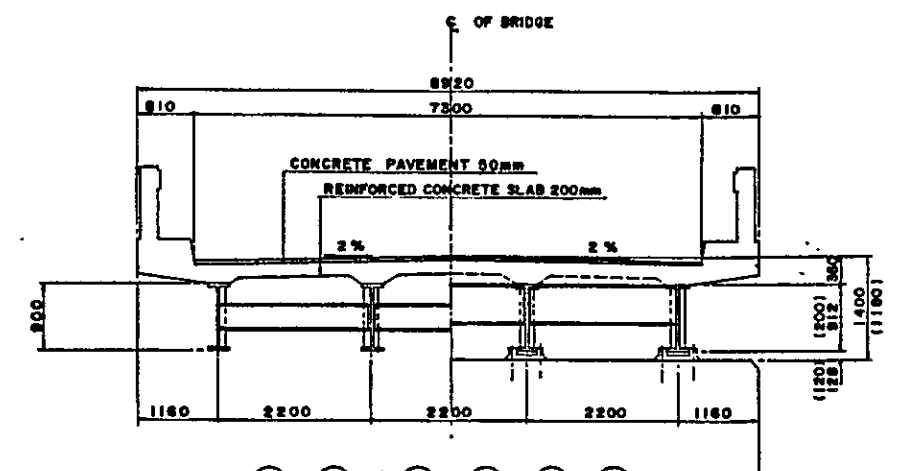

(P1 ~ P2) (AL ~ P1), (P2 ~ AR)
SUPERSTRUCTURE CROSS SECTION
SCALE 1:100 M.

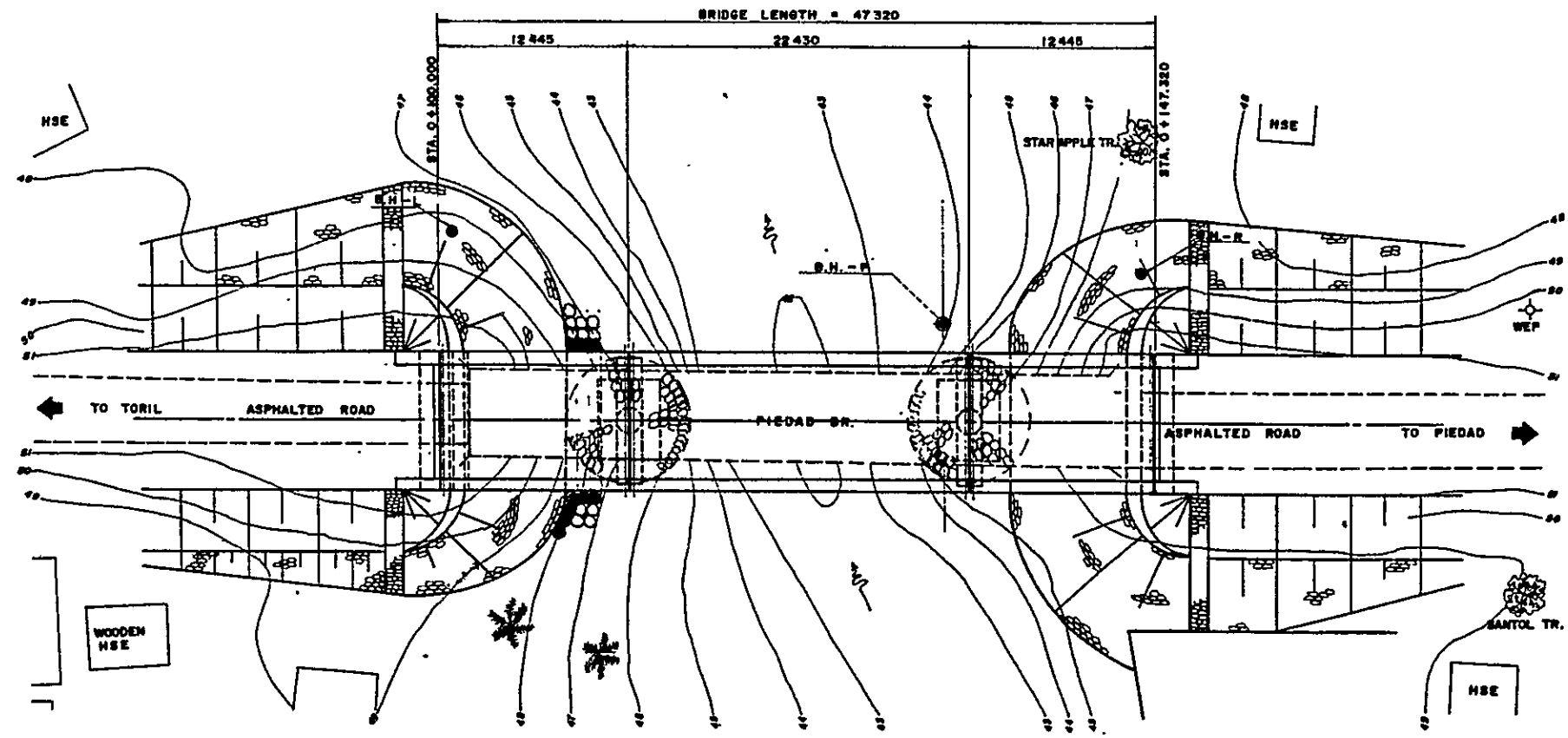

GENERAL PLAN
SCALE 1:200 M.

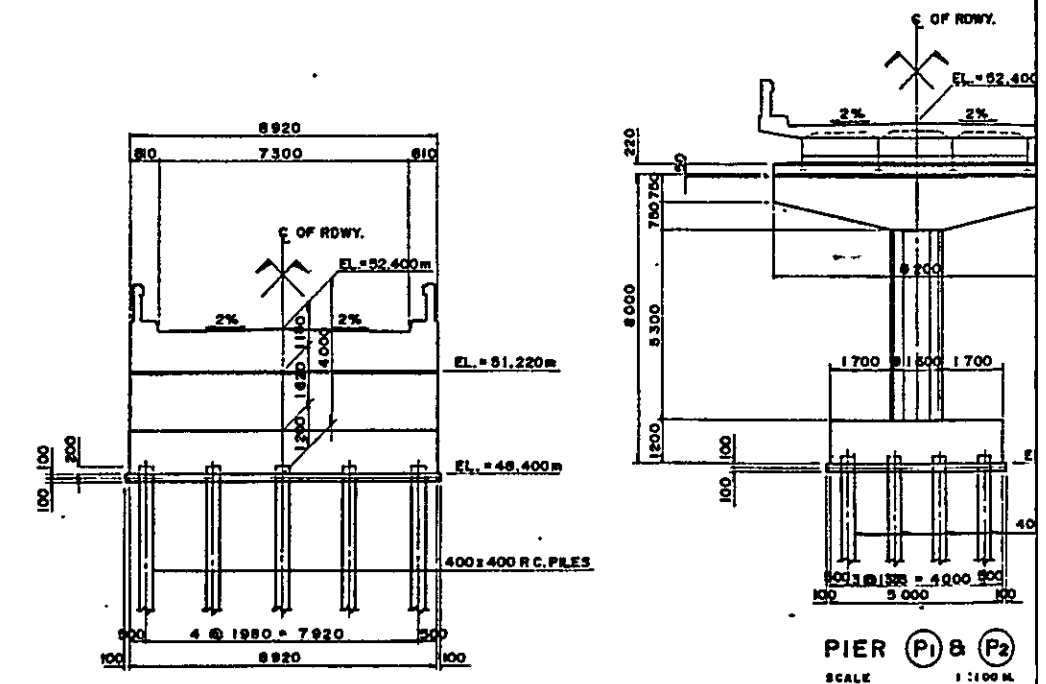

ABUTMENT (AL & AR)
SCALE 1:100 M.

PIER (P1 & P2)
SCALE 1:100 M.

BASIC DESIGN STUDY ON THE PROJECT FOR CONSTRUCTION OF BRIDGES ALONG RURAL ROADS IN MINDANAO AREA		
BRIDGE NO.	BRIDGE NAME	SHEET NO.
11-05-06	Piedad	25

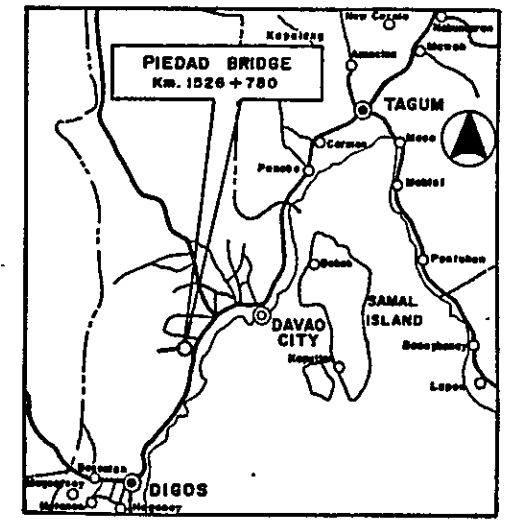
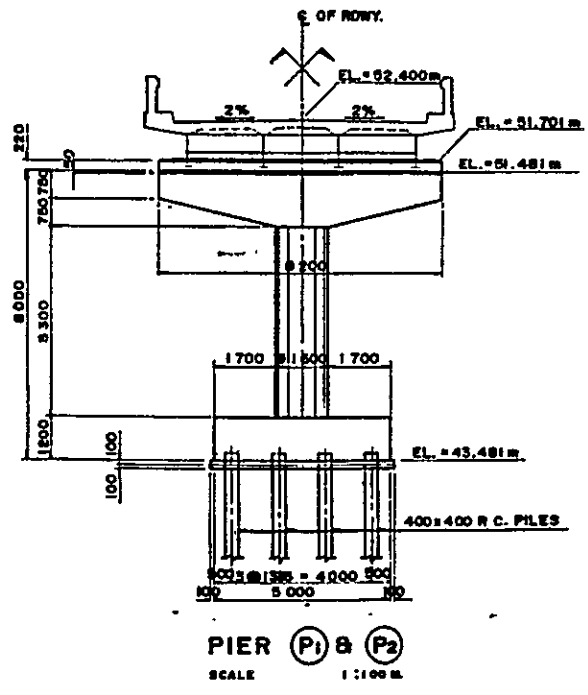
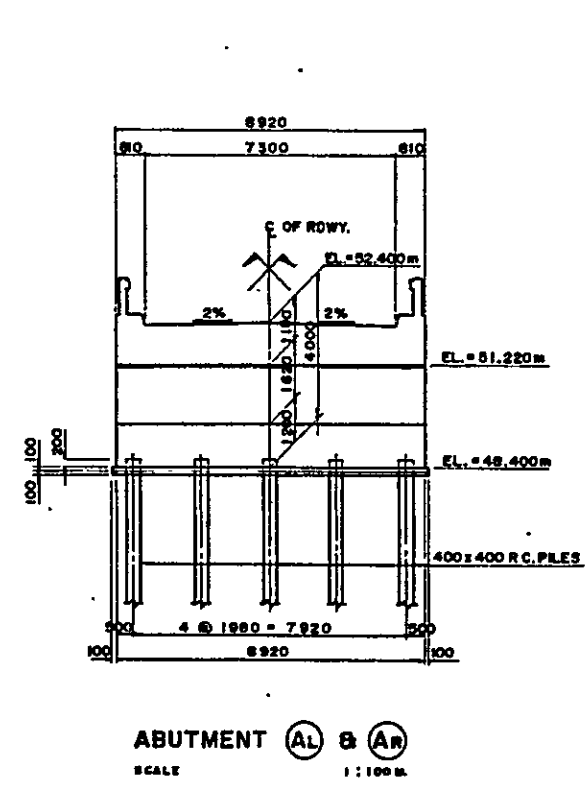
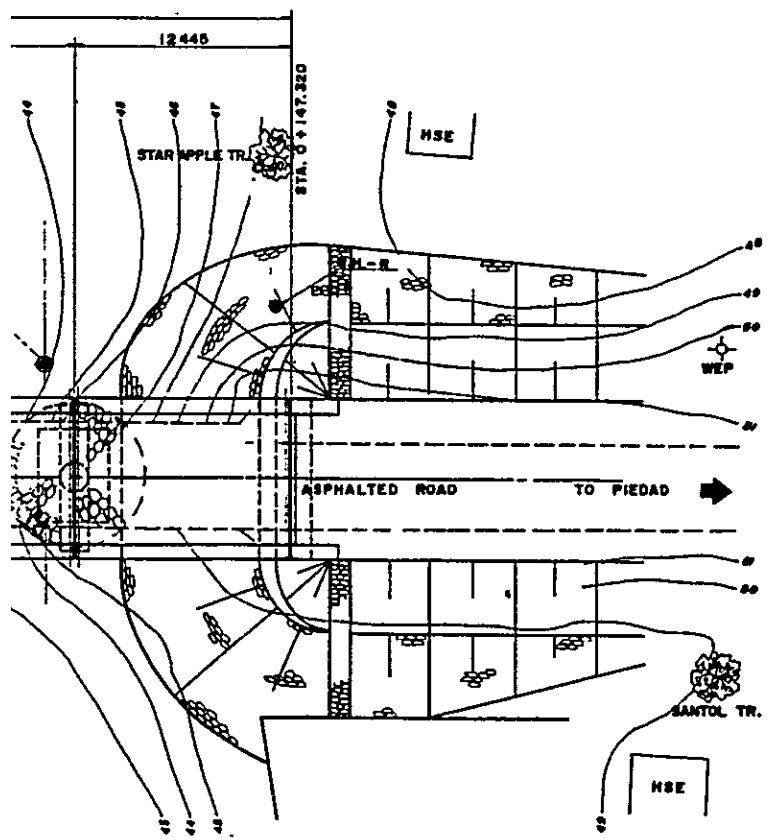
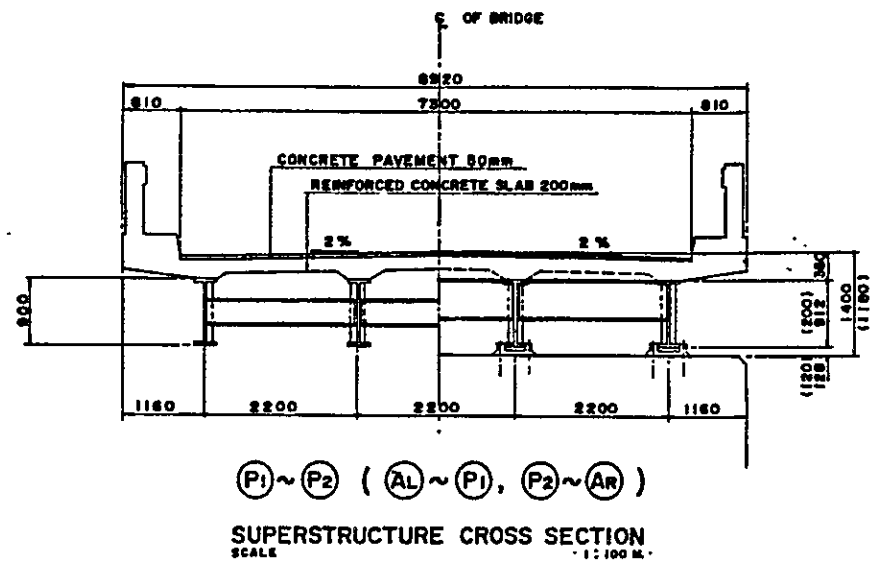
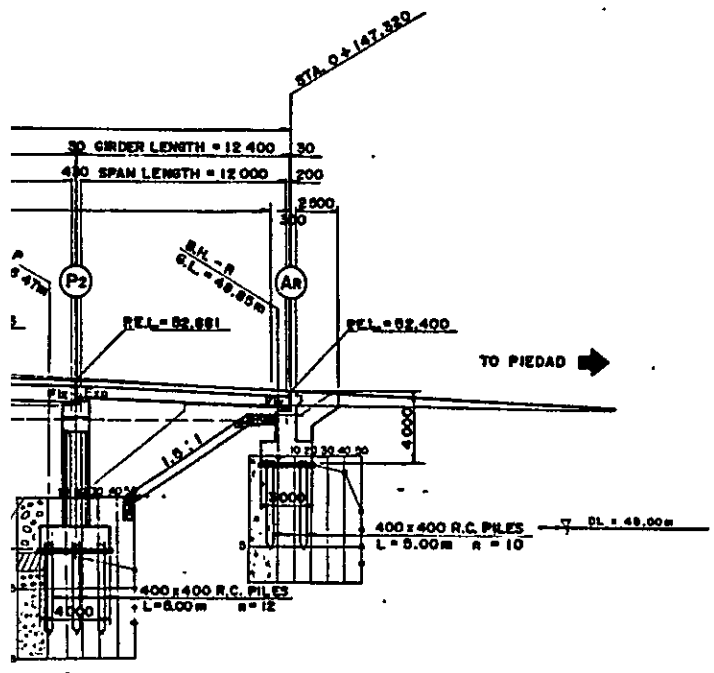

VICINITY MAP

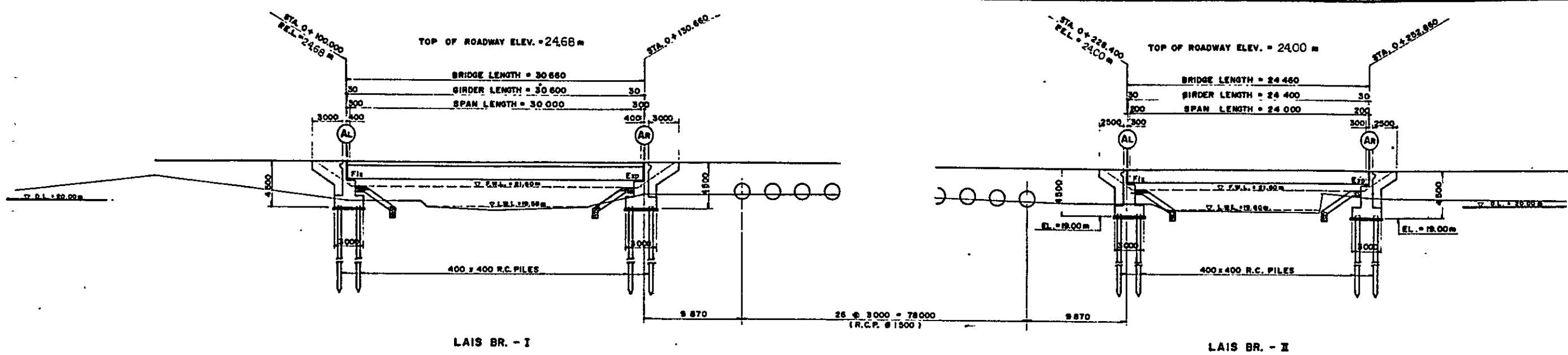

GENERAL ELEVATION
SCALE 1:200M

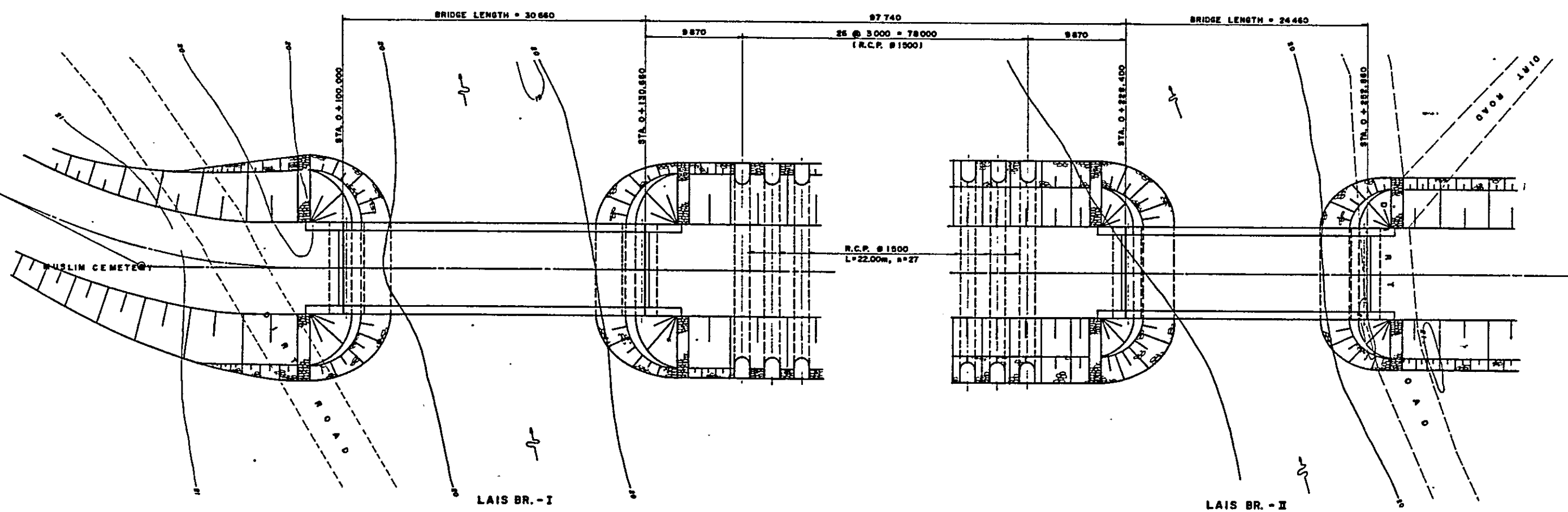

GENERAL PLAN
SCALE 1:200M

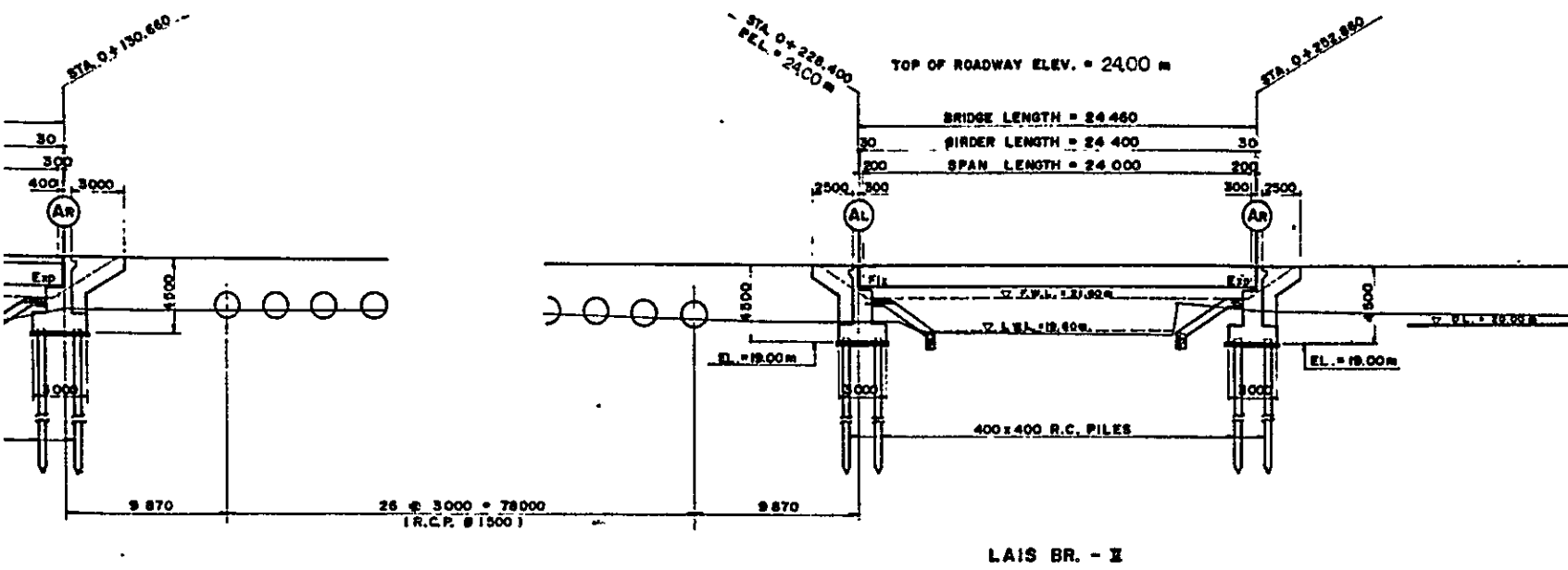

GENERAL ELEVATION
SCALE 1:200 M

LAIS BR. - II

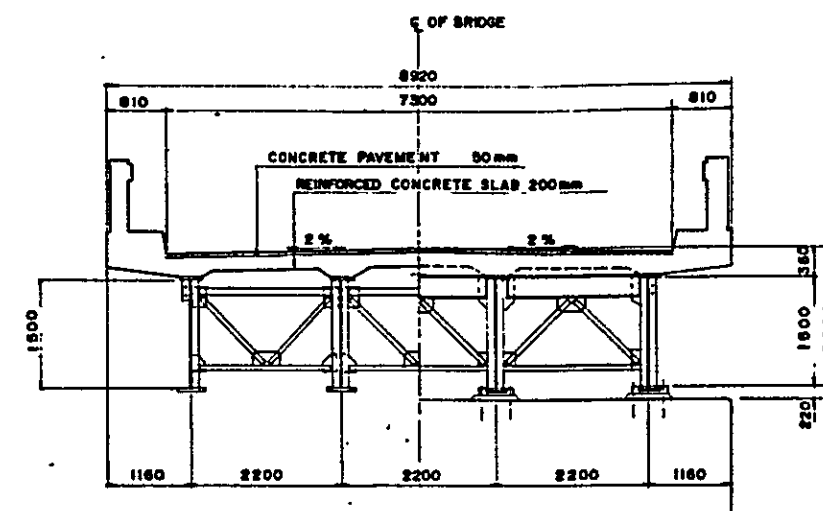

LAIS BR. - I
SUPERSTRUCTURE CROSS SECTION
SCALE 1:50 M

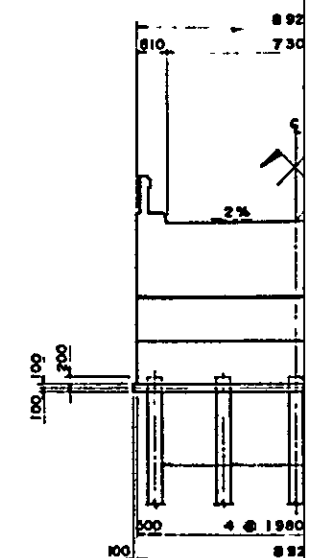

LAIS BR
ABUTMENT
SCALE

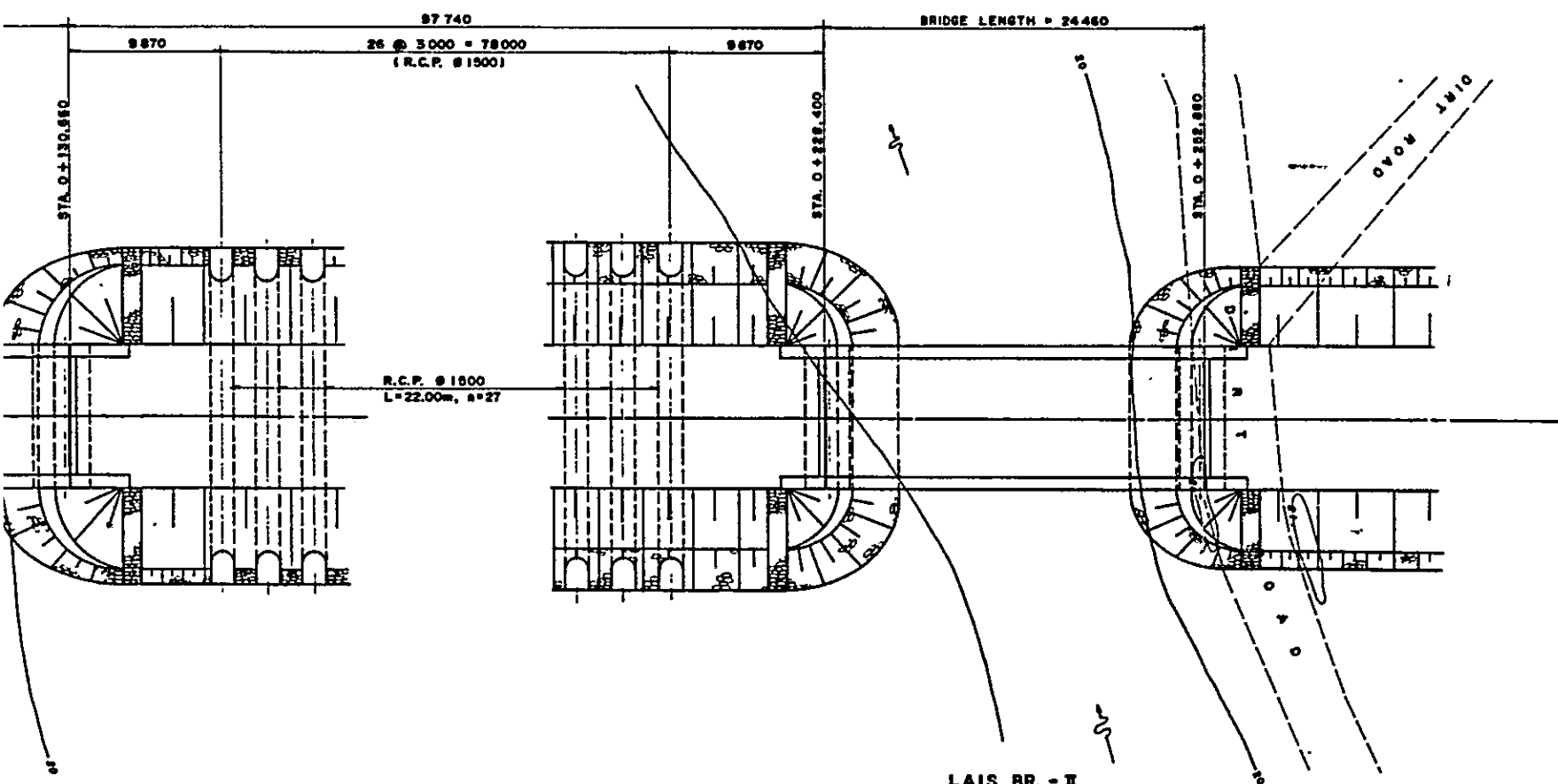

GENERAL PLAN
SCALE 1:200 M

LAIS BR. - II

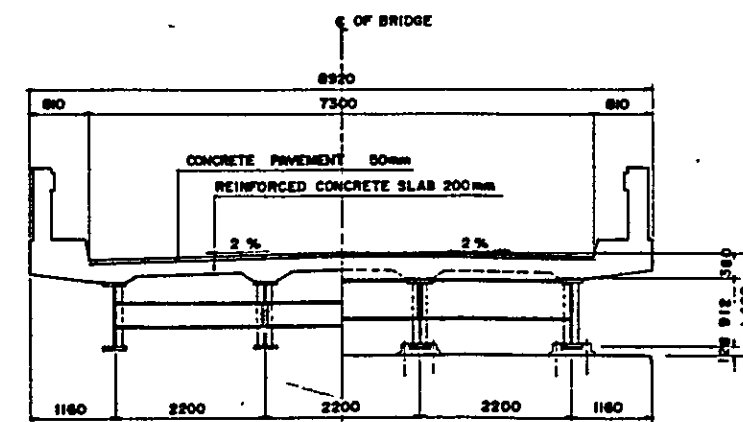

LAIS BR. - II
SUPERSTRUCTURE CROSS SECTION
SCALE 1:50 M

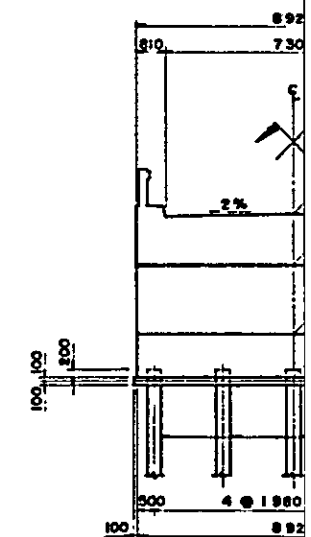

LAIS BR
ABUTMENT
SCALE

A. 0.4 332.950

BASIC DESIGN STUDY ON THE PROJECT FOR CONSTRUCTION OF BRIDGES ALONG RURAL ROADS IN MINDANAO AREA		
BRIDGE NO.	BRIDGE NAME	SHEET NO.
11-05-07	LAIS	26

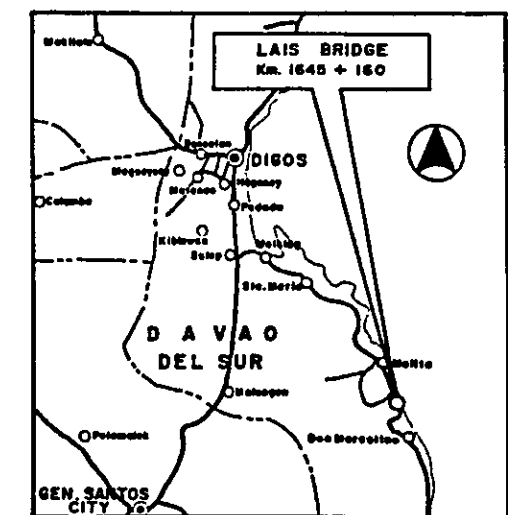
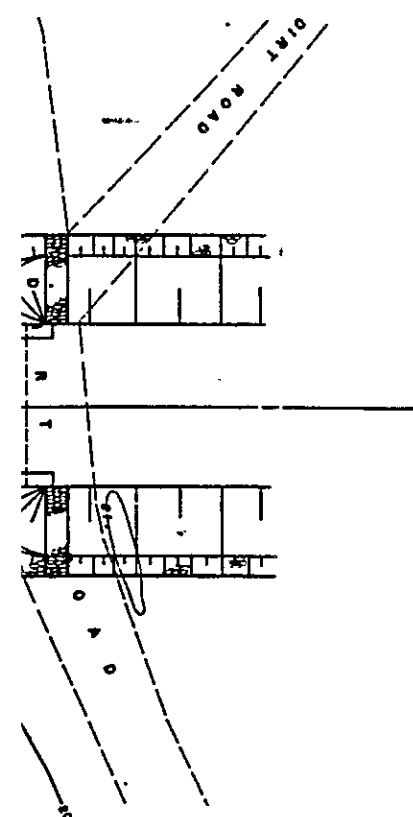
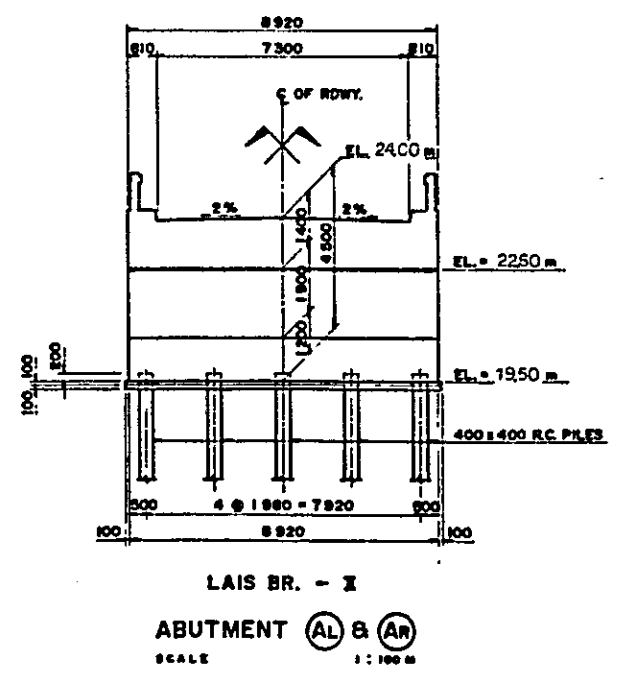
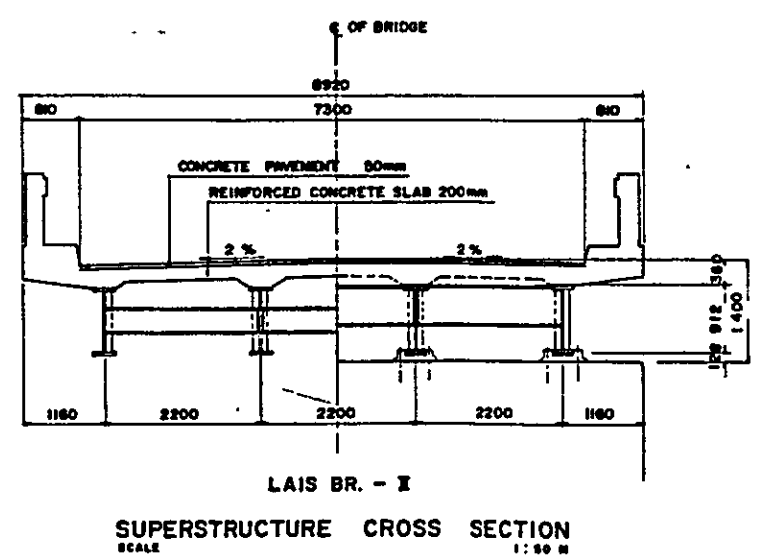
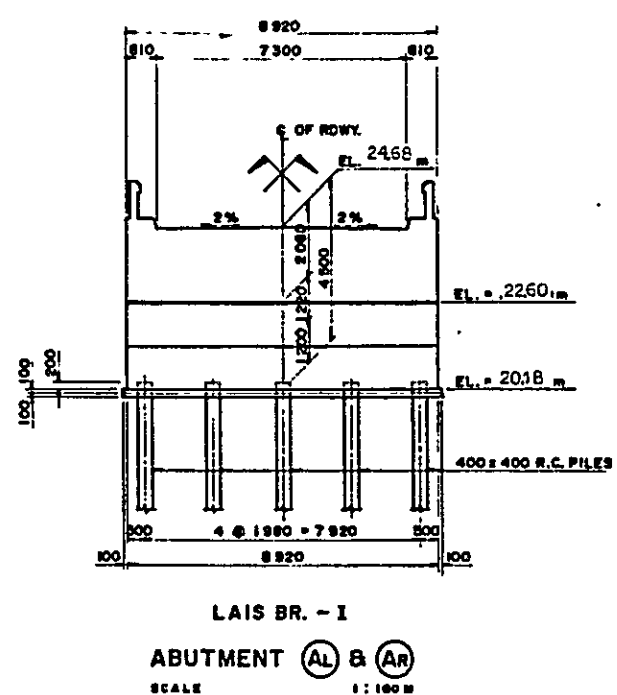
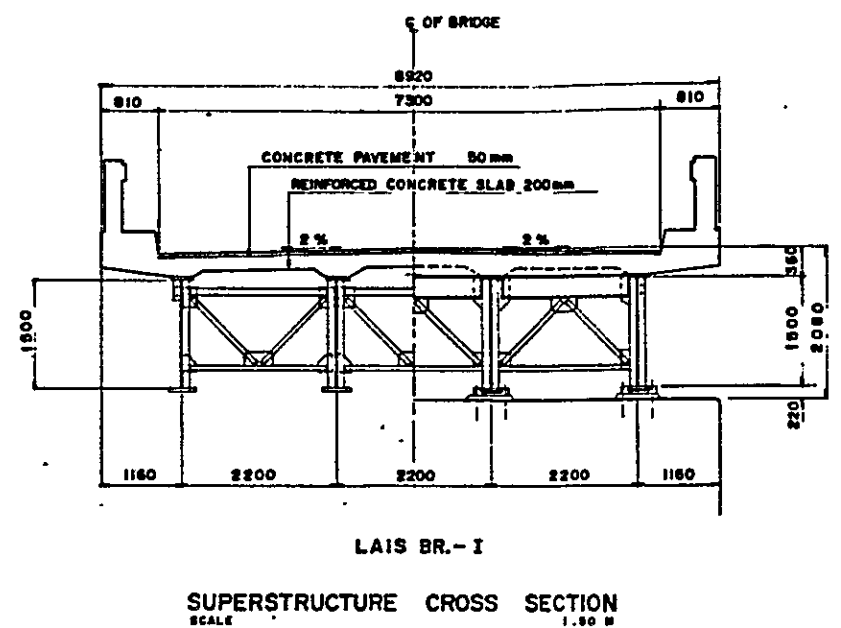

VICINITY MAP

BASIC DESIGN STUDY ON THE PROJECT FOR CONSTRUCTION OF BRIDGES ALONG RURAL ROADS IN MINDANAO AREA		
BRIDGE NO.	BRIDGE NAME	SHEET NO.
11-06-02	Baliton	27

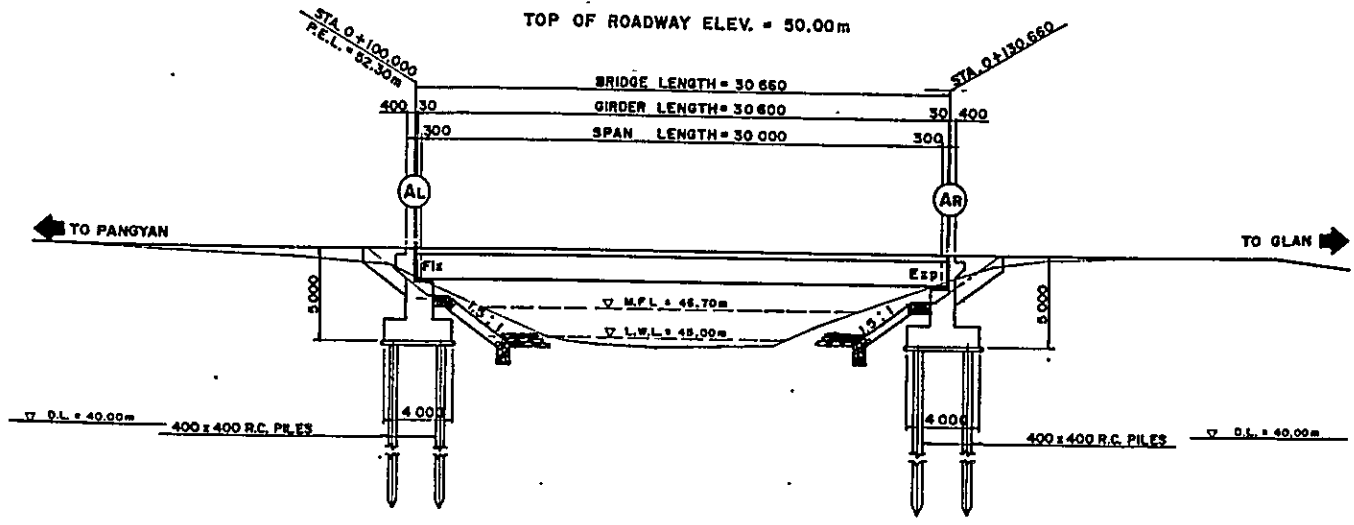

GENERAL ELEVATION
SCALE 1:200 M

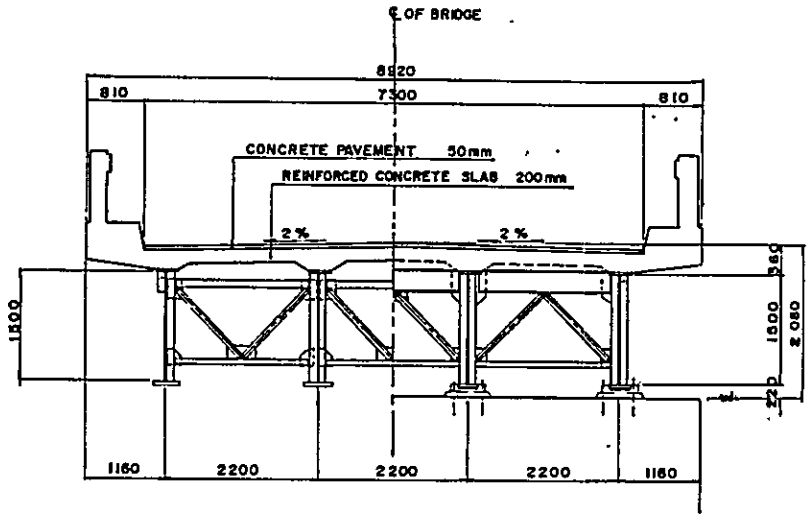

SUPERSTRUCTURE CROSS SECTION
SCALE 1:50 M

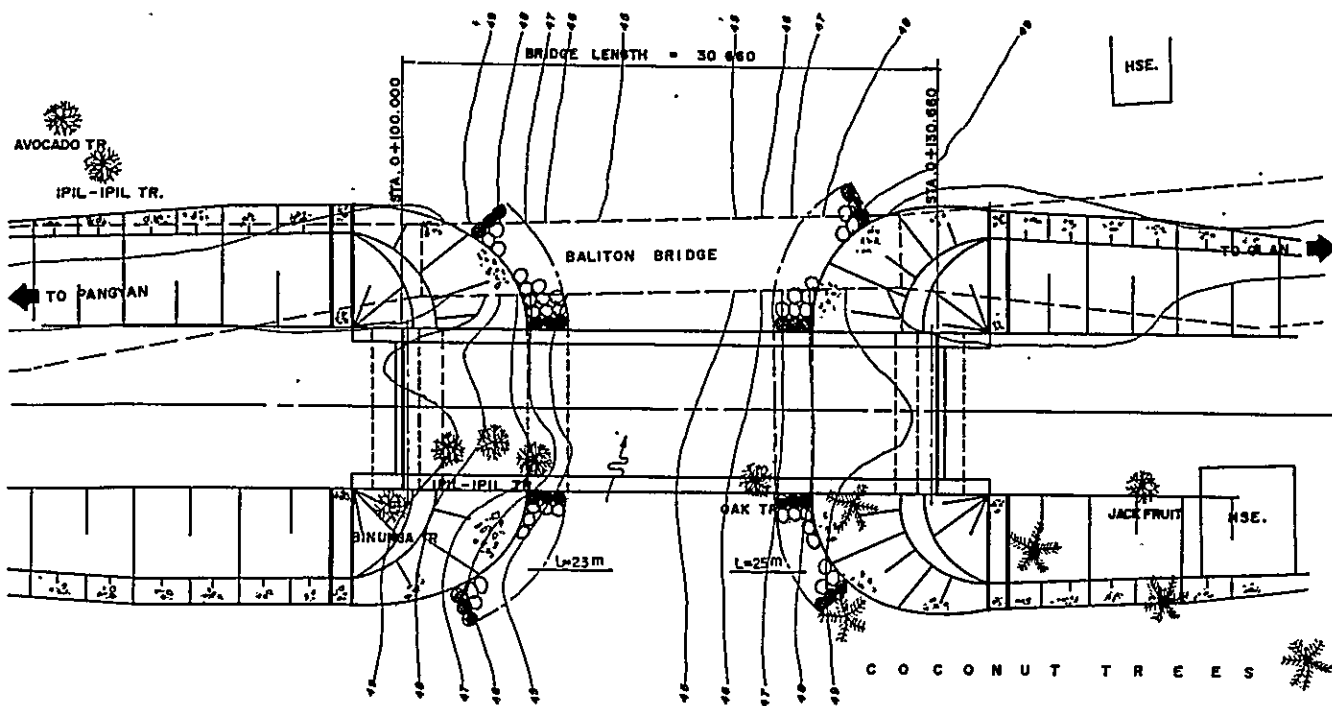

GENERAL PLAN
SCALE 1:200 M

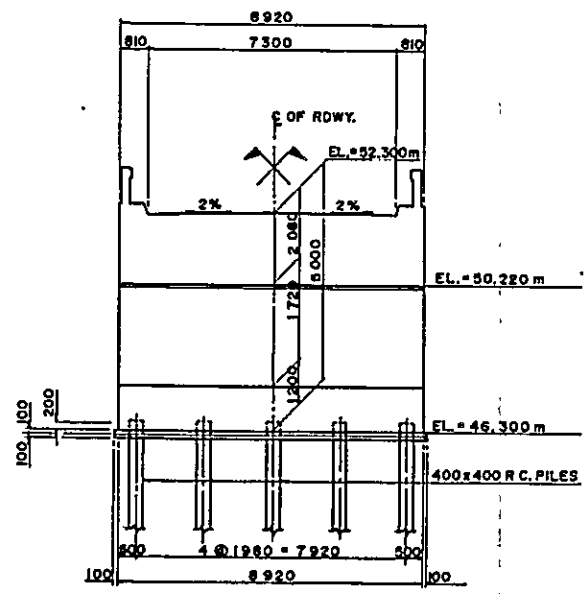

ABUTMENT AL & AR
SCALE 1:100 M

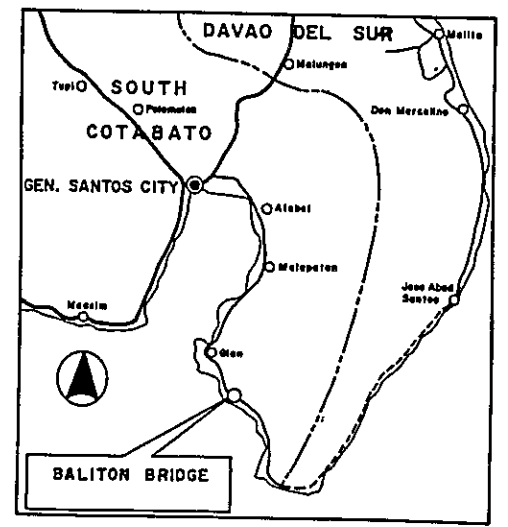

VICINITY MAP

BASIC DESIGN STUDY ON THE PROJECT FOR CONSTRUCTION OF BRIDGES ALONG RURAL ROADS IN MINDANAO AREA		
BRIDGE NO.	BRIDGE NAME	SHEET NO.
11-06-03	PANGYAN	28

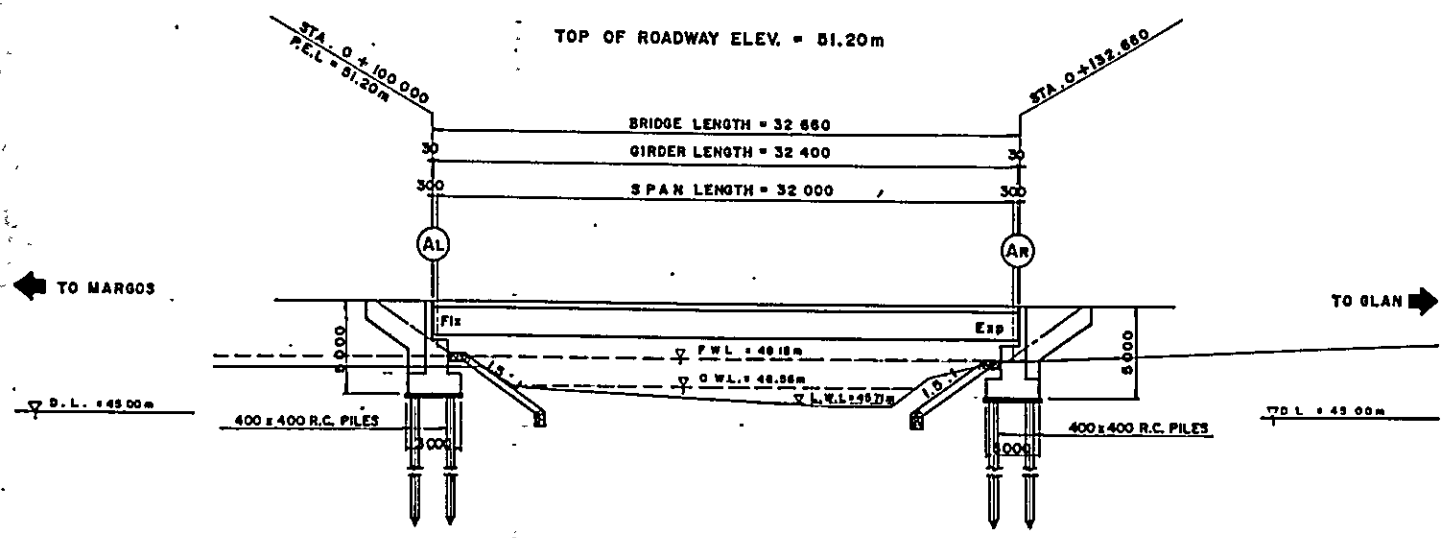

GENERAL ELEVATION
SCALE 1:200 M

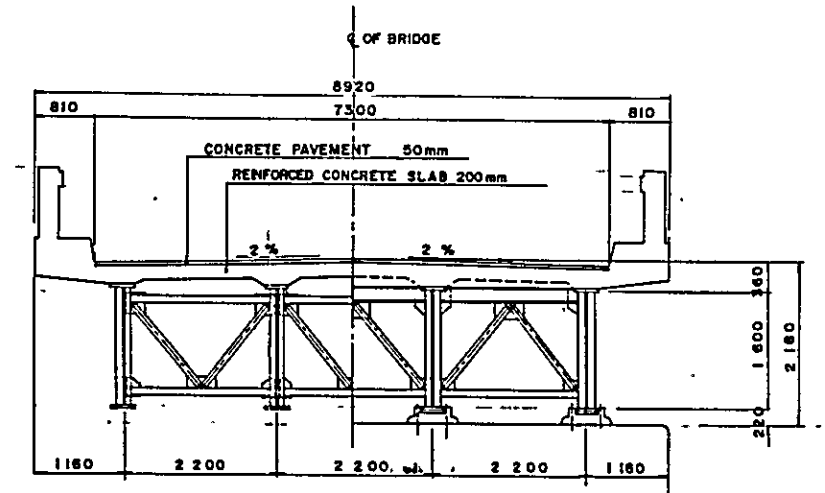

SUPERSTRUCTURE CROSS SECTION
SCALE 1:60M

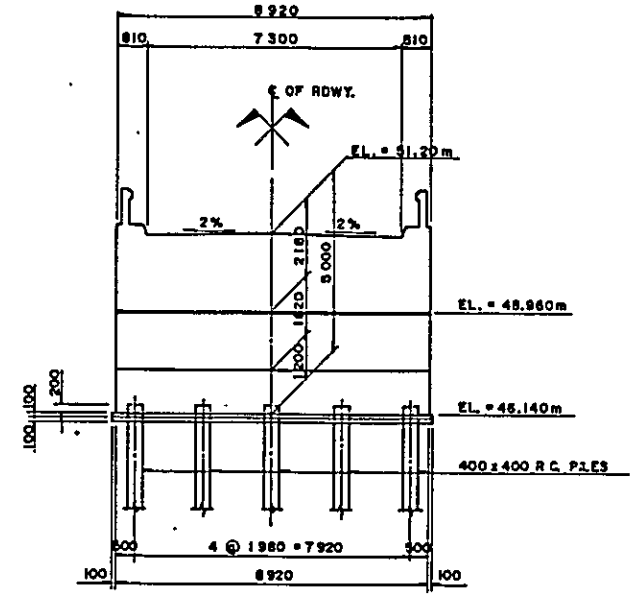
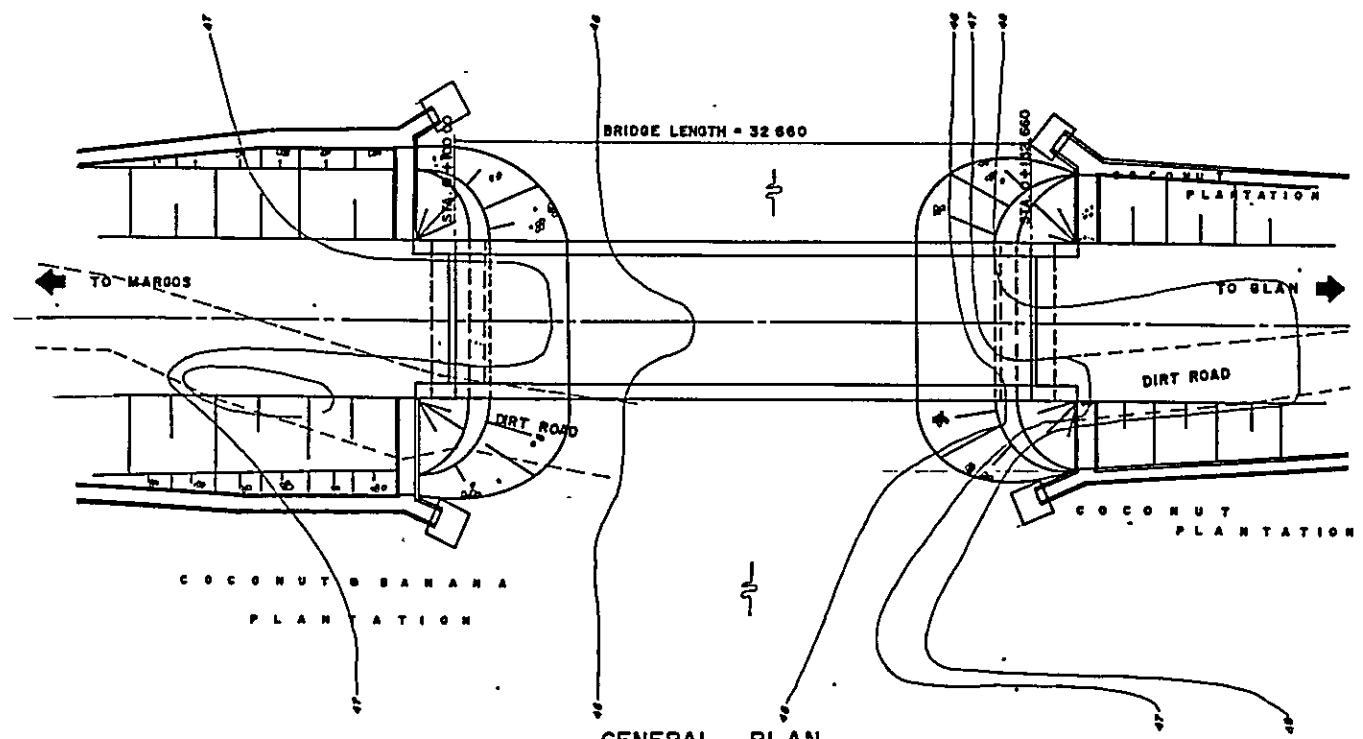

ABUTMENT AL & AR
SCALE 1:100 M

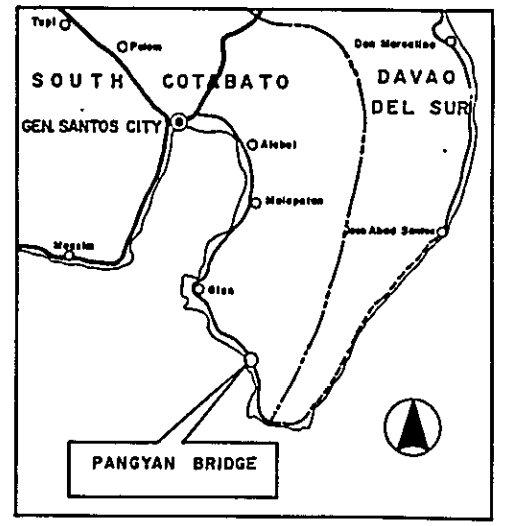

VICINITY MAP

