

Annex 4-4 Weekly and Seasonal Variation of Traffic Volume in Nicaragua

ESTIMATED COMPOSITION OF THE TRAFFIC - DAILY AND MONTHLY

Location No. 100
 Section : MANAGUA--SAN BENITO
 Year:1982

Type of Vehicle	JANUARY	FEBRUARY	MARCH	APRIL	MAY	JUNE	JULY	AUGUST	SEPTEMBER	OCTOBER	NOVEMBER	DECEMBER	AVERAGE
Pas. Car	6,286	6,428	5,822	8,465	6,326	7,570	7,979	5,639	6,324	6,017	6,441	7,046	6,695
Percent (%)	93.9	96.0	87.0	126.4	94.5	113.1	119.2	84.2	94.5	89.9	96.2	105.2	100.0
M-Bus	1,358	995	865	911	535	704	723	662	670	579	543	419	747
Percent (%)	181.8	133.2	115.8	122.0	71.6	94.2	96.8	88.6	89.7	77.5	72.7	56.1	100.0
H-Bus	1,671	1,571	1,442	1,788	1,378	1,585	1,510	1,469	1,726	1,591	1,643	1,806	1,598
Percent (%)	104.5	98.3	90.2	111.9	86.2	99.2	94.5	91.9	108.0	99.5	102.8	113.0	100.0
Pick-up	5,644	5,748	4,976	5,692	5,143	6,637	6,163	6,146	6,128	5,877	6,223	7,065	5,954
Percent (%)	94.8	96.5	83.6	95.6	86.4	111.5	103.5	103.2	102.9	98.7	104.5	118.7	100.0
Light-T	3,842	4,305	4,138	6,112	4,679	5,197	5,640	5,202	5,426	5,456	5,456	6,265	5,143
Percent (%)	74.7	83.7	80.5	118.8	91.0	101.0	109.7	101.1	105.5	106.1	106.1	121.8	100.0
Heavy-T	527	553	723	920	983	1,136	1,199	721	1,024	1,038	1,266	1,228	943
Percent (%)	55.9	58.6	76.7	97.5	104.2	120.4	127.1	76.4	108.6	110.1	134.2	130.2	100.0
Others	121	109	64	0	25	143	167	69	86	60	25	45	72
Percent (%)	168.1	151.4	88.9	0.0	34.7	198.6	231.9	95.8	50.0	83.3	34.7	62.5	100.0
Total	19,449	19,709	18,030	23,888	19,069	22,972	23,381	19,908	21,334	20,617	21,597	23,874	21,152
Percent (%)	91.9	93.2	85.2	112.9	90.2	108.6	110.5	94.1	100.9	97.5	102.1	112.9	100.0

ESTIMATED COMPOSITION OF THE TRAFFIC - DAILY AND MONTHLY

Location No. 2800
 Section : MANAGUA--MATEARES
 Year:1982

Type of Vehicle	JANUARY	FEBRUARY	MARCH	APRIL	MAY	JUNE	JULY	AUGUST	SEPTEMBER	OCTOBER	NOVEMBER	DECEMBER	AVERAGE
Pas. Car	5,116	4,870	0	3,954	3,845	2,915	3,370	2,958	3,047	2,850	3,631	3,751	3,342
Percent (%)	153.1	145.7	0.0	118.3	109.1	87.2	100.8	88.5	91.2	85.3	108.6	112.2	100.0
M-Bus	0	219	0	186	131	72	186	100	157	166	246	197	138
Percent (%)	0.0	158.3	0.0	134.5	94.7	52.0	134.5	72.3	113.5	120.0	177.8	142.4	100.0
H-Bus	649	724	0	693	712	530	685	614	780	724	279	721	585
Percent (%)	110.9	123.7	0.0	103.1	121.7	90.6	117.1	104.9	133.3	123.7	47.7	123.2	100.0
Pick-up	2,501	1,371	0	3,042	2,360	2,547	2,791	2,638	2,309	2,227	3,088	2,794	2,306
Percent (%)	108.5	59.5	0.0	131.9	102.4	110.5	121.0	114.4	100.1	96.6	133.9	121.2	100.0
Light-T	2,101	2,085	0	2,454	2,119	2,900	3,057	2,655	2,618	2,428	3,536	3,234	2,432
Percent (%)	86.4	85.7	0.0	100.9	87.1	119.2	125.7	109.2	107.6	99.8	145.4	133.0	100.0
Heavy-T	920	741	0	1,054	962	670	867	821	855	754	815	696	763
Percent (%)	120.6	97.1	0.0	138.2	126.1	87.8	113.6	107.6	112.1	98.8	106.8	91.2	100.0
Others	129	41	0	42	62	53	56	87	70	41	101	35	60
Percent (%)	215.9	68.6	0.0	70.3	103.8	88.7	93.7	145.6	117.2	88.6	169.0	88.6	100.0
Total	11,416	10,051	0	11,335	9,991	9,687	11,012	9,873	9,836	9,190	11,696	11,428	9,626
Percent (%)	118.6	104.4	0.0	117.8	103.8	100.6	114.4	102.6	102.2	95.5	121.5	118.7	100.0

ESTIMATED COMPOSITION OF THE TRAFFIC - DAILY AND MONTHLY

Location No. 400
 Section : MANACUA--MASAYA
 Year: 1982

Type of Ve	JANUARY	FEBRUARY	MARCH	APRIL	MAY	JUNE	JULY	AUGUST	SEPTEMBER	OCTOBER	NOVEMBER	DECEMBER	AVERAGE
Pass. Car	20,154	22,280	22,092	22,856	30,025	21,468	22,611	22,496	24,194	25,284	26,345	29,076	24,073
Percent (%)	83.7	92.6	91.8	94.9	124.7	89.2	93.9	93.4	100.5	105.0	109.4	120.8	100.0
M-Bus	321	280	191	132	150	109	149	99	86	95	47	17	138
Percent (%)	232.6	188.4	138.4	95.7	108.7	79.0	108.0	71.7	62.3	68.8	34.1	12.3	100.0
H-Bus	3,057	3,389	3,404	3,105	4,326	3,439	3,597	4,021	4,453	4,186	4,488	4,130	3,783
Percent (%)	80.8	89.6	90.0	82.1	114.4	90.9	89.8	106.3	117.7	110.7	118.6	109.2	100.0
Pick-up	8,573	9,596	9,411	9,105	12,083	9,995	9,446	10,452	11,946	11,589	12,040	12,598	10,568
Percent (%)	31.1	30.8	39.1	86.2	114.3	94.6	89.4	98.9	113.0	109.5	113.9	119.2	100.0
Light-T	3,880	4,197	4,241	3,781	4,562	3,952	4,079	4,138	4,834	4,713	5,104	4,968	4,379
Percent (%)	88.6	95.8	96.8	86.3	106.5	90.2	93.1	94.5	110.4	107.6	116.6	113.4	100.0
Heavy-T	571	464	517	423	611	361	368	446	424	491	528	471	473
Percent (%)	120.7	98.1	109.3	89.4	129.2	76.3	77.8	94.3	89.7	103.8	111.6	99.6	100.0
Others	315	524	572	409	353	159	465	238	160	35	33	54	278
Percent (%)	113.3	188.4	205.7	147.1	126.9	57.2	167.2	85.6	57.5	19.8	11.9	19.4	100.0
Total	36,871	40,710	40,423	39,811	52,210	39,483	40,515	41,890	46,097	46,393	48,585	51,314	43,692
Percent (%)	84.4	93.2	92.5	91.1	119.5	90.4	92.7	95.9	105.5	106.2	111.2	117.4	100.0

ESTIMATED COMPOSITION OF THE TRAFFIC - DAILY AND MONTHLY

Location No. 1205
 Section : CHINANDEGA--LEON
 Year: 1982

Type of Ve	JANUARY	FEBRUARY	MARCH	APRIL	MAY	JUNE	JULY	AUGUST	SEPTEMBER	OCTOBER	NOVEMBER	DECEMBER	AVERAGE
Pass. Car	0	0	0	7,013	0	0	6,580	6,172	6,127	0	6,643	6,470	6,501
Percent (%)	0.0	0.0	0.0	107.9	0.0	0.0	101.2	94.9	94.2	0.0	102.2	99.5	100.0
M-Bus	0	0	0	431	0	0	363	429	367	0	277	235	350
Percent (%)	0.0	0.0	0.0	123.0	0.0	0.0	108.6	122.5	104.8	0.0	79.1	67.1	100.0
H-Bus	0	0	0	1,129	0	0	1,072	1,082	933	0	994	1,087	1,050
Percent (%)	0.0	0.0	0.0	107.6	0.0	0.0	102.1	103.1	88.9	0.0	94.7	103.6	100.0
Pick-up	0	0	0	4,105	0	0	4,774	4,302	4,130	0	4,192	4,311	4,302
Percent (%)	0.0	0.0	0.0	95.4	0.0	0.0	111.0	100.0	96.0	0.0	97.4	100.2	100.0
Light-T	0	0	0	3,710	0	0	4,642	4,373	3,930	0	3,694	4,104	4,076
Percent (%)	0.0	0.0	0.0	91.0	0.0	0.0	113.9	107.3	96.4	0.0	90.6	100.7	100.0
Heavy-T	0	0	0	1,249	0	0	779	1,348	932	0	881	902	1,015
Percent (%)	0.0	0.0	0.0	123.0	0.0	0.0	76.7	132.8	91.8	0.0	86.8	88.9	100.0
Others	0	0	0	319	0	0	214	173	208	0	238	263	236
Percent (%)	0.0	0.0	0.0	135.3	0.0	0.0	90.7	73.4	88.2	0.0	100.9	111.5	100.0
Total	0	0	0	17,956	0	0	18,424	17,879	16,627	0	16,919	17,372	17,530
Percent (%)	0.0	0.0	0.0	102.4	0.0	0.0	105.1	102.0	94.9	0.0	96.5	99.1	100.0

TRAFFIC VOLUME

Point No. 400 (Managua-Masaya)

Month	Year: 1982							Average	Percent (%)
	Monday	Tuesday	Wednesday	Thursday	Friday	Saturday	Sunday		
January	7980.3	8162.5	8088.0	8028.5	7693.4	7799.3	6545.5	7756.8	104.2
February	8056.7	7895.8	7238.0	6838.0	7845.5	8204.0	6461.3	7504.9	100.8
March	7898.8	7876.4	7819.8	7617.3	7718.5	7847.8	6002.8	7540.2	101.3
April	7954.7	8111.3	8076.0	7692.2	8078.8	7722.5	6223.5	7681.3	103.2
May	7108.7	7115.7	7256.3	6966.3	7565.8	7876.3	6282.5	7167.4	96.3
June	7788.8	7903.0	7720.0	8280.3	8319.5	8487.8	7197.0	7956.6	106.9
July	8015.5	8002.0	7587.0	7405.5	8108.3	8022.0	7548.0	7826.9	105.2
August	6873.2	6575.6	6833.5	6794.0	7334.8	7153.0	5190.2	6679.2	89.7
September	6345.7	6220.3	6442.0	7082.6	7345.0	7326.8	5460.0	6603.2	88.7
October	7308.3	7293.3	7377.3	7647.0	7624.0	7486.8	6038.4	7253.6	97.5
November	7699.2	7822.0	7707.7	7813.8	8203.3	8334.8	6112.5	7670.5	103.1
December	7704.5	8017.8	7346.0	8091.3	7854.0	8410.3	6250.3	7667.7	103.0
Average	7561.2	7583.0	7466.0	7513.5	7807.6	7889.3	6276.0	7442.4	100.0
Percent (%)	101.6	101.9	100.3	101.0	104.9	106.0	84.3	100.0	

TRAFFIC VOLUME

Point No. 1205 (Chinandega-Leon)

Month	Year: 1982							Average	Percent (%)
	Monday	Tuesday	Wednesday	Thursday	Friday	Saturday	Sunday		
January	0.0	0.0	0.0	0.0	0.0	0.0	0.0	0.0	0.0
February	4435.0	4851.0	4650.0	4500.0	4786.0	4095.0	2810.0	4232.4	115.4
March	4377.4	4512.6	4656.8	4565.3	4725.0	4181.8	2688.8	4244.0	115.7
April	4324.5	4361.8	4109.0	3974.0	4091.4	3742.0	2835.5	3919.7	106.9
May	4043.3	4097.0	4020.0	4194.5	4284.5	3553.7	2692.0	3640.7	104.7
June	0.0	0.0	0.0	0.0	0.0	0.0	0.0	0.0	0.0
July	0.0	0.0	0.0	0.0	0.0	0.0	0.0	0.0	0.0
August	3955.5	3824.5	4213.0	3836.0	3880.0	3267.0	2047.0	3574.7	97.5
September	3485.0	3269.8	3280.2	3668.2	3800.0	3362.5	1925.0	3255.8	88.8
October	3557.3	3636.0	3665.5	3682.0	3941.0	3483.4	2056.4	3431.7	93.6
November	3581.3	3000.4	3631.8	3533.3	3905.3	3334.3	2124.0	3301.5	90.0
December	3718.3	3790.3	3528.0	3602.4	3355.4	2617.0	1831.8	3206.2	87.4
Average	3942.0	3871.5	3972.7	3950.6	4085.4	3515.2	2334.5	3667.4	100.0
Percent (%)	107.5	105.6	108.3	107.7	111.4	95.8	63.7	100.0	

Annex 4-5 Present OD Table in 1993

YEAR-1993

TYPE OF VEHICLE VEHICULOS LIVIANOS

	1	2	3	4	5	6	7	8	9	10	11	12	13	14	15	16	17	18	19	20	21	22	23	24	25	26	27	28	29	30	31	32	33	99	TOT		
1	0	0	0	0	0	0	0	0	0	0	5	0	0	0	0	0	0	0	0	0	0	0	0	0	0	0	0	0	0	0	0	0	0	0	0	0	0
2	0	0	4	6	1	0	0	26	3	20	200	1	0	0	0	0	1	0	1	0	0	0	0	0	0	0	0	0	0	0	0	0	0	0	96	0	339
3	0	9	0	0	0	0	0	1	0	0	14	0	0	0	0	0	0	0	0	0	0	0	0	0	0	0	0	0	0	0	0	0	0	0	0	0	24
4	0	16	0	0	0	0	0	27	16	162	438	1	0	1	0	1	0	0	0	0	0	0	0	0	0	0	0	0	0	0	0	0	0	0	0	0	652
5	0	0	0	0	0	9	0	0	0	0	52	4	0	0	0	0	0	0	0	1	0	0	1	0	0	0	0	0	0	0	0	0	0	0	0	0	57
6	0	0	0	0	0	8	0	0	0	0	5	71	0	0	0	0	0	0	0	0	0	0	0	0	0	0	0	0	0	0	0	0	0	0	0	84	
7	0	0	0	0	0	0	0	0	0	0	12	0	0	0	0	0	0	0	0	0	0	0	0	0	0	0	0	0	0	0	0	0	0	0	0	12	
8	0	39	0	32	0	0	0	0	0	0	794	4	0	1	0	0	0	0	0	0	0	0	5	0	0	3	0	0	0	0	0	3	1	0	0	284	
9	0	6	0	16	0	0	0	0	0	0	190	0	0	1	0	0	0	0	0	1	0	0	0	0	0	0	0	0	0	0	0	0	0	0	0	214	
10	0	21	0	172	1	3	0	0	0	0	1352	14	1	3	1	0	7	0	8	3	0	6	0	2	0	0	0	0	0	0	0	0	4	9	1609		
11	10	230	13	274	51	72	28	647	147	1681	0	216	9	45	1	0	180	5	31	10	42	273	35	11	20	0	0	2	175	28	21	2	4321	0	215		
12	0	0	0	0	0	0	0	1	2	36	168	0	1	0	0	0	0	0	0	0	1	1	3	0	0	1	0	0	0	0	0	0	0	0	0	0	35
13	0	0	0	0	0	0	0	0	0	1	13	0	0	4	0	0	1	15	1	0	15	1	0	0	0	0	0	0	0	0	0	0	0	0	0	0	53
14	0	0	0	0	0	0	0	0	0	1	41	0	1	0	0	0	1	0	8	0	0	1	0	0	0	0	0	0	0	0	0	0	0	0	0	0	0
15	6	0	0	0	0	0	0	0	0	0	0	0	0	0	0	0	0	0	0	0	0	0	0	0	0	0	0	0	0	0	0	0	0	0	0	0	0
16	0	0	0	0	0	0	0	0	0	0	0	0	0	0	0	0	0	0	0	0	0	0	0	0	0	0	0	0	0	0	0	0	0	0	0	0	0
17	0	1	0	1	0	0	0	0	0	4	181	1	2	1	0	0	0	0	12	3	0	18	149	9	0	0	0	0	0	0	0	0	0	0	0	0	382
18	0	0	0	0	0	0	0	0	0	0	104	1	19	14	0	0	0	5	0	0	1	0	0	13	17	0	0	0	0	0	0	0	0	0	0	11	177
19	0	0	0	0	0	0	0	0	0	0	6	0	0	0	0	0	0	0	0	0	0	0	0	0	0	0	1	0	0	0	0	0	0	0	0	0	8
20	0	0	0	0	0	0	0	0	0	1	6	0	0	0	0	0	0	0	0	0	0	0	0	0	0	1	0	0	0	0	0	0	0	0	0	0	0
21	0	2	0	0	0	0	0	0	0	0	50	0	0	0	0	0	7	0	0	0	0	18	0	0	0	0	0	0	0	0	0	0	0	0	0	0	77
22	0	10	0	1	0	0	0	0	0	4	307	1	2	1	0	0	157	1	6	0	8	0	87	7	0	0	0	0	0	0	0	0	0	6	0	0	598
23	0	5	0	0	0	0	0	0	0	0	46	0	0	2	0	0	4	0	0	0	7	73	0	0	0	0	0	0	0	0	0	2	0	12	0	151	
24	0	0	0	0	0	0	0	0	0	0	14	0	0	5	0	0	0	0	41	0	0	0	0	0	0	30	0	0	0	0	0	1	0	0	0	91	
25	0	0	0	0	1	0	0	0	0	0	21	0	0	0	0	0	0	0	19	0	0	1	0	23	0	0	0	0	0	0	0	0	0	0	0	70	
26	0	0	0	0	0	0	0	0	0	0	0	0	0	0	0	0	0	0	0	0	0	0	0	0	0	0	0	0	0	0	0	0	0	0	0	0	
27	0	0	0	0	0	0	0	0	0	0	0	0	0	0	0	0	0	0	0	0	0	0	0	0	0	0	0	0	0	0	0	0	0	0	0	0	
28	0	0	0	0	0	0	0	0	0	0	0	0	0	0	0	0	0	0	0	0	0	0	0	0	0	0	0	0	0	0	0	0	0	0	0	0	
29	0	0	0	0	0	0	0	0	0	0	0	0	0	0	0	0	0	0	0	0	0	0	0	0	0	0	0	0	0	0	0	0	0	0	0	0	
30	0	0	0	0	0	0	0	0	0	0	6	0	0	0	0	0	0	0	0	0	0	0	0	0	0	0	0	0	0	0	0	0	0	0	0	0	6
31	0	0	0	0	0	0	0	1	2	0	208	0	0	0	0	0	0	0	0	0	0	0	0	0	0	0	0	0	0	0	0	0	0	0	0	0	211
32	0	0	0	0	0	0	0	0	0	0	28	0	0	2	0	0	0	0	0	0	0	5	0	0	0	0	0	0	0	0	0	0	0	0	0	0	44
33	0	50	0	7	0	0	0	7	0	0	44	0	0	0	0	0	0	0	0	0	0	3	0	0	0	0	0	0	0	0	0	0	11	0	0	122	
99	0	0	0	1	1	1	0	0	0	0	0	0	0	0	0	0	0	0	0	0	0	0	0	0	0	0	0	0	0	0	0	0	0	0	0	0	
TOT	10	389	17	512	65	87	28	710	171	1904	4365	243	35	80	2	1	370	16	193	16	76	540	134	61	72	0	2	182	48	141	11	10485	0	0			

*** TABLA DE ORIGEN Y DESTINO ***

YEAR=1993

TYPE OF VEHICLE MICRO BUS

	1	2	3	4	5	6	7	8	9	10	11	12	13	14	15	16	17	18	19	20	21	22	23	24	25	26	27	28	29	30	31	32	33	39	TOT	
1	0	0	0	0	0	0	0	0	0	0	0	0	0	0	0	0	0	0	0	0	0	0	0	0	0	0	0	0	0	0	0	0	0	0	0	
2	0	0	0	0	0	0	0	0	0	0	0	0	0	0	0	0	0	0	0	0	0	0	0	0	0	0	0	0	0	0	0	0	0	0	0	6
3	0	0	0	0	0	0	0	0	0	0	0	0	0	0	0	0	0	0	0	0	0	0	0	0	0	0	0	0	0	0	0	0	0	0	0	1
4	0	0	0	0	0	0	0	0	0	0	0	0	0	0	0	0	0	0	0	0	0	0	0	0	0	0	0	0	0	0	0	0	0	0	0	132
5	0	0	0	0	0	0	0	0	0	0	0	0	0	0	0	0	0	0	0	0	0	0	0	0	0	0	0	0	0	0	0	0	0	0	0	16
6	0	0	0	0	0	0	0	0	0	0	0	0	0	0	0	0	0	0	0	0	0	0	0	0	0	0	0	0	0	0	0	0	0	0	0	30
7	0	0	0	0	0	0	0	0	0	0	0	0	0	0	0	0	0	0	0	0	0	0	0	0	0	0	0	0	0	0	0	0	0	0	0	2
8	0	0	0	0	0	0	0	0	0	0	0	0	0	0	0	0	0	0	0	0	0	0	0	0	0	0	0	0	0	0	0	0	0	0	0	94
9	0	0	0	0	0	0	0	0	0	0	0	0	0	0	0	0	0	0	0	0	0	0	0	0	0	0	0	0	0	0	0	0	0	0	0	17
10	0	0	0	0	0	0	0	0	0	0	0	0	0	0	0	0	0	0	0	0	0	0	0	0	0	0	0	0	0	0	0	0	0	0	0	141
11	3	19	6	43	3	18	5	144	4	116	0	39	1	24	0	0	57	0	3	1	10	21	7	1	5	0	0	0	0	0	0	0	0	0	548	
12	0	0	0	0	0	0	0	0	0	0	0	0	0	0	0	0	0	0	0	0	0	0	0	0	0	0	0	0	0	0	0	0	0	0	53	
13	0	0	0	0	0	0	0	0	0	0	0	0	0	0	0	0	0	0	0	0	0	0	0	0	0	0	0	0	0	0	0	0	0	0	0	39
14	0	0	0	0	0	0	0	0	0	0	0	0	0	0	0	0	0	0	0	0	0	0	0	0	0	0	0	0	0	0	0	0	0	0	0	40
15	0	0	0	0	0	0	0	0	0	0	0	0	0	0	0	0	0	0	0	0	0	0	0	0	0	0	0	0	0	0	0	0	0	0	0	0
16	0	0	0	0	0	0	0	0	0	0	0	0	0	0	0	0	0	0	0	0	0	0	0	0	0	0	0	0	0	0	0	0	0	0	0	0
17	0	0	0	0	0	0	0	0	0	0	0	0	0	0	0	0	0	0	0	0	0	0	0	0	0	0	0	0	0	0	0	0	0	0	0	0
18	0	0	0	0	0	0	0	0	0	0	0	0	0	0	0	0	0	0	0	0	0	0	0	0	0	0	0	0	0	0	0	0	0	0	0	145
19	1	0	0	0	0	0	0	0	0	0	0	0	0	0	0	0	0	0	0	0	0	0	0	0	0	0	0	0	0	0	0	0	0	0	0	2
20	0	0	0	0	0	0	0	0	0	0	0	0	0	0	0	0	0	0	0	0	0	0	0	0	0	0	0	0	0	0	0	0	0	0	0	33
21	0	0	0	0	0	0	0	0	0	0	0	0	0	0	0	0	0	0	0	0	0	0	0	0	0	0	0	0	0	0	0	0	0	0	0	1
22	0	0	0	0	0	0	0	0	0	0	0	0	0	0	0	0	0	0	0	0	0	0	0	0	0	0	0	0	0	0	0	0	0	0	0	2
23	0	0	0	0	0	0	0	0	0	0	0	0	0	0	0	0	0	0	0	0	0	0	0	0	0	0	0	0	0	0	0	0	0	0	0	72
24	0	0	0	0	0	0	0	0	0	0	0	0	0	0	0	0	0	0	0	0	0	0	0	0	0	0	0	0	0	0	0	0	0	0	0	33
25	0	0	0	0	0	0	0	0	0	0	0	0	0	0	0	0	0	0	0	0	0	0	0	0	0	0	0	0	0	0	0	0	0	0	0	18
26	0	0	0	0	0	0	0	0	0	0	0	0	0	0	0	0	0	0	0	0	0	0	0	0	0	0	0	0	0	0	0	0	0	0	0	30
27	0	0	0	0	0	0	0	0	0	0	0	0	0	0	0	0	0	0	0	0	0	0	0	0	0	0	0	0	0	0	0	0	0	0	0	0
28	0	0	0	0	0	0	0	0	0	0	0	0	0	0	0	0	0	0	0	0	0	0	0	0	0	0	0	0	0	0	0	0	0	0	0	0
29	0	0	0	0	0	0	0	0	0	0	0	0	0	0	0	0	0	0	0	0	0	0	0	0	0	0	0	0	0	0	0	0	0	0	0	0
30	0	0	0	0	0	0	0	0	0	0	0	0	0	0	0	0	0	0	0	0	0	0	0	0	0	0	0	0	0	0	0	0	0	0	0	0
31	0	0	0	0	0	0	0	0	0	0	0	0	0	0	0	0	0	0	0	0	0	0	0	0	0	0	0	0	0	0	0	0	0	0	0	0
32	0	0	0	0	0	0	0	0	0	0	0	0	0	0	0	0	0	0	0	0	0	0	0	0	0	0	0	0	0	0	0	0	0	0	0	0
33	0	0	0	0	0	0	0	0	0	0	0	0	0	0	0	0	0	0	0	0	0	0	0	0	0	0	0	0	0	0	0	0	0	0	0	0
99	0	0	0	0	0	0	0	0	0	0	0	0	0	0	0	0	0	0	0	0	0	0	0	0	0	0	0	0	0	0	0	0	0	0	0	0
TOT	4	23	0	103	23	33	5	154	4	147	195	70	22	34	0	0	98	2	52	11	15	105	7	24	10	0	0	0	0	42	5	3	0	1492		

*** TABLA DE ORIGEN Y DESTINO ***

YEAR=1993

TYPE OF VEHICLE AUTO BUS

	1	2	3	4	5	6	7	8	9	10	11	12	13	14	15	16	17	18	19	20	21	22	23	24	25	26	27	28	29	30	31	32	33	39	TOT		
1	0	0	0	0	0	0	0	0	0	0	3	0	0	0	0	0	0	0	0	0	0	0	0	0	0	0	0	0	0	0	0	0	0	0	0	0	
2	0	0	0	0	0	0	0	1	0	0	53	0	0	0	0	0	0	0	0	0	0	0	0	0	0	0	0	0	0	0	0	0	0	0	0	54	
3	0	0	0	0	0	0	0	0	0	0	2	0	0	0	0	0	0	0	0	0	0	0	0	0	0	0	0	0	0	0	0	0	0	0	0	2	
4	0	0	0	0	0	0	0	0	5	25	96	0	0	0	0	0	0	0	0	0	0	0	0	0	0	0	0	0	0	0	0	0	0	0	0	126	
5	0	0	0	0	0	0	0	0	0	0	9	0	0	0	0	0	0	0	0	0	0	0	0	0	0	0	0	0	0	0	0	0	0	0	0	9	
6	0	0	0	0	0	0	0	0	0	0	10	0	0	0	0	0	0	0	0	0	0	0	0	0	0	0	0	0	0	0	0	0	0	0	0	10	
7	0	0	0	0	0	0	0	0	0	0	18	0	0	0	0	0	0	0	0	0	0	0	0	0	0	0	0	0	0	0	0	0	0	0	0	18	
8	0	1	0	3	0	0	0	0	0	0	106	0	0	0	0	0	0	0	0	0	0	0	0	0	0	0	0	0	0	0	0	0	0	0	0	110	
9	0	0	0	0	0	0	0	0	0	0	37	0	0	0	0	0	0	0	0	0	0	0	0	0	0	0	0	0	0	0	0	0	0	0	0	37	
10	0	0	0	25	0	0	0	0	0	0	138	6	0	0	0	0	0	0	0	0	0	0	0	0	0	0	0	0	0	0	0	0	0	0	0	169	
11	8	49	0	99	10	23	28	46	123	258	0	15	10	58	0	0	84	0	33	9	25	93	5	7	7	0	0	0	0	43	16	9	2	1086			
12	0	0	0	0	0	0	0	0	0	6	23	0	0	0	0	0	0	0	0	0	0	0	0	0	0	0	0	0	0	0	0	0	0	0	0	29	
13	0	0	0	0	0	0	0	0	0	0	3	0	0	2	0	0	16	0	2	0	0	5	0	0	0	0	0	0	0	0	0	0	0	0	0	28	
14	0	0	0	0	0	0	0	0	0	0	43	0	2	0	0	0	1	0	4	0	0	0	0	0	0	0	0	0	0	0	0	0	0	0	0	50	
15	0	0	0	0	0	0	0	0	0	0	0	0	0	0	0	0	0	0	0	0	0	0	0	0	0	0	0	0	0	0	0	0	0	0	0	0	
16	0	0	0	0	0	0	0	0	0	0	0	0	0	0	0	0	0	0	0	0	0	0	0	0	0	0	0	0	0	0	0	0	0	0	0	0	
17	0	0	0	0	0	0	0	0	0	0	53	0	19	0	0	0	0	2	0	0	0	2	41	0	0	0	0	0	0	0	0	0	0	0	0	0	118
18	0	0	0	0	0	0	0	0	0	0	1	0	0	0	0	0	3	0	0	0	0	0	0	0	0	0	0	0	0	0	0	0	0	0	0	4	
19	0	0	0	0	0	0	0	0	0	0	25	0	0	4	0	0	1	0	0	0	0	0	0	0	0	0	0	0	0	0	0	0	0	0	0	37	
20	0	0	0	0	0	0	0	0	0	0	5	0	0	0	0	0	0	0	0	0	0	0	0	0	0	0	0	0	0	0	0	0	0	0	0	5	
21	0	0	0	0	0	0	0	0	0	0	7	0	0	0	0	0	4	0	0	0	0	0	0	0	0	0	0	0	0	0	0	0	0	0	0	11	
22	0	0	0	0	0	0	0	0	0	0	82	0	1	0	0	0	40	0	0	0	1	0	19	0	0	0	0	0	0	0	0	0	0	0	0	147	
23	0	0	0	0	0	0	0	0	0	0	5	0	0	0	0	0	0	0	0	0	0	39	0	0	0	0	0	0	0	0	0	0	0	0	0	44	
24	0	0	0	0	0	0	0	0	0	0	9	0	0	0	0	0	0	0	6	0	0	0	0	0	0	1	0	0	0	0	0	0	0	0	0	16	
25	0	0	0	0	0	0	0	0	0	0	9	0	0	0	0	0	0	0	5	0	0	0	0	0	3	0	0	0	0	0	0	0	0	0	0	17	
26	0	0	0	0	0	0	0	0	0	0	0	0	0	0	0	0	0	0	0	0	0	0	0	0	0	0	0	0	0	0	0	0	0	0	0	0	
27	0	0	0	0	0	0	0	0	0	0	0	0	0	0	0	0	0	0	0	0	0	0	0	0	0	0	0	0	0	0	0	0	0	0	0	0	
28	0	0	0	0	0	0	0	0	0	0	6	0	0	0	0	0	0	0	0	0	0	0	0	0	0	0	0	0	0	0	0	0	0	0	0	0	0
29	0	0	0	0	0	0	0	0	0	0	0	0	0	0	0	0	0	0	0	0	0	0	0	0	0	0	0	0	0	0	0	0	0	0	0	0	0
30	0	0	0	0	0	0	0	0	0	0	0	0	0	0	0	0	0	0	0	0	0	0	0	0	0	0	0	0	0	0	0	0	0	0	0	0	0
31	0	0	0	0	0	0	0	0	0	0	45	0	0	0	0	0	0	0	0	0	0	0	0	0	0	0	0	0	0	0	0	0	0	0	0	0	45
32	0	0	0	0	0	0	0	0	0	0	0	0	0	0	0	0	0	0	0	0	0	4	0	0	0	0	0	0	0	0	0	0	0	0	0	4	
33	0	4	0	0	0	0	0	0	0	0	8	0	0	0	0	0	0	0	0	0	0	3	0	0	0	0	0	0	0	0	0	0	0	0	0	17	
99	0	0	0	0	0	0	0	0	0	0	0	0	0	0	0	0	0	0	0	0	0	0	0	0	0	0	0	0	0	0	0	0	0	0	0	0	
TOT	8	54	0	127	10	23	28	47	134	289	730	21	32	64	0	149	2	50	9	28	185	24	13	12	0	0	0	0	0	43	23	9	2	2176			

*** TABLA DE ORIGEN Y DESTINO ***

YEAR-1993

TYPE OF VEHICLE CANTONETA

	1	2	3	4	5	6	7	8	9	10	11	12	13	14	15	16	17	18	19	20	21	22	23	24	25	26	27	28	29	30	31	32	33	39	TOT		
1	0	0	0	0	0	0	0	0	0	2	24	0	0	1	0	0	0	0	0	0	0	0	0	0	0	0	0	0	0	0	0	0	0	0	27		
2	0	0	2	16	0	0	0	15	3	3	137	0	0	0	0	0	0	0	0	0	1	0	0	0	0	0	0	0	0	0	0	0	62	0	239		
3	0	1	0	0	0	0	0	0	0	0	3	0	0	0	0	0	0	0	0	0	0	0	0	0	0	0	0	0	0	0	0	0	0	0	4		
4	1	7	0	0	0	0	0	11	32	155	439	3	0	5	0	0	0	0	2	0	0	2	1	0	0	0	0	0	0	0	1	0	1	1	652		
5	1	0	0	2	0	16	0	0	8	87	3	7	2	0	0	0	0	0	1	0	0	0	0	1	0	0	0	0	0	0	0	0	0	0	129		
6	0	0	0	0	22	0	1	0	0	4	107	1	4	2	0	0	0	0	0	0	0	0	0	0	0	0	0	0	0	0	0	0	0	0	141		
7	0	0	0	0	0	0	0	0	0	3	49	0	0	0	0	0	0	0	0	0	0	0	0	0	0	0	0	0	0	0	0	0	0	0	52		
8	0	25	0	42	0	1	0	0	0	0	414	0	0	0	0	0	1	0	0	0	0	2	0	1	1	0	0	0	0	0	0	0	0	0	1	497	
9	2	13	0	58	0	0	0	0	0	0	125	0	0	5	0	0	1	0	0	0	0	0	0	0	0	0	0	0	0	0	0	0	0	0	1	497	
10	0	22	0	278	8	8	0	0	20	0	1076	34	5	17	0	0	2	0	6	0	4	4	0	0	0	0	0	0	0	0	0	0	0	0	212		
11	18	214	12	593	98	113	47	280	88	876	0	89	58	180	1	0	274	4	71	59	59	231	14	14	26	0	0	0	0	0	132	20	0	0	3533		
12	0	0	0	6	2	1	0	3	0	32	112	0	3	9	0	0	4	0	3	2	0	1	0	0	0	0	0	0	0	0	0	0	0	0	0	178	
13	0	0	0	1	2	0	0	0	5	5	36	0	0	105	0	0	5	0	9	5	0	3	0	0	0	0	0	0	0	0	0	0	0	0	0	176	
14	0	2	0	1	0	0	1	0	0	10	226	2	91	0	0	0	6	1	25	0	0	4	0	0	0	0	0	0	0	0	0	0	0	0	0	369	
15	0	0	0	0	0	0	0	0	0	0	1	0	0	0	0	0	0	0	0	0	0	0	0	0	0	0	0	0	0	0	0	0	0	0	1	1	
16	0	0	0	0	0	0	0	0	0	0	0	0	0	0	0	0	0	0	0	0	0	0	0	0	0	0	0	0	0	0	0	0	0	0	0	0	
17	0	3	0	1	1	0	0	0	1	4	163	1	6	11	0	0	0	12	6	4	11	150	23	0	0	0	0	0	0	0	1	0	3	2	0	403	
18	0	0	0	0	0	0	0	0	0	0	4	0	1	3	0	0	12	0	0	0	0	0	0	0	0	0	0	0	0	0	0	0	0	0	0	20	
19	1	0	0	0	2	0	0	0	0	3	73	3	16	39	0	0	3	0	0	15	0	2	0	0	15	49	0	0	0	0	0	0	0	0	0	221	
20	0	0	0	0	0	0	0	0	0	0	52	0	0	12	0	0	3	0	11	0	0	0	0	0	0	0	0	0	0	0	0	0	0	0	0	73	
21	0	0	0	0	0	0	0	1	0	0	20	0	0	0	0	0	9	0	0	0	0	17	0	1	0	0	0	0	0	0	0	0	0	0	0	49	
22	0	2	0	0	0	0	0	0	0	2	211	0	5	1	0	0	125	2	1	0	8	0	59	4	0	0	0	0	0	0	0	0	0	0	0	0	426
23	0	0	0	0	0	0	0	0	0	0	13	0	0	0	0	0	2	0	0	0	2	70	0	0	0	0	0	0	0	0	0	0	0	0	0	50	
24	0	0	0	0	0	0	0	0	0	0	13	3	0	0	0	0	0	0	27	0	0	0	0	0	58	0	0	0	0	0	0	0	0	0	0	101	
25	0	0	0	0	0	0	0	0	0	2	42	0	3	0	0	0	0	0	58	0	0	0	0	0	77	0	0	0	0	0	0	0	0	0	0	182	
26	0	0	0	1	0	0	0	0	0	0	0	0	0	0	0	0	0	0	0	0	0	0	0	0	0	0	0	0	0	0	0	0	0	0	0	1	
27	0	0	0	0	0	0	0	1	0	0	0	0	0	0	0	0	0	0	0	0	0	0	0	0	0	0	0	0	0	0	0	0	0	0	0	1	
28	0	0	0	0	0	0	0	1	0	0	0	0	0	0	0	0	0	0	0	0	0	0	0	0	0	0	0	0	0	0	0	0	0	0	0	0	1
29	0	0	0	0	0	0	0	0	0	0	0	0	0	0	0	0	0	0	0	0	0	0	0	0	0	0	0	0	0	0	0	0	0	0	0	0	0
30	0	0	0	0	0	0	0	0	0	0	6	0	0	0	0	0	0	0	0	0	0	0	0	0	0	0	0	0	0	0	0	0	0	0	0	0	0
31	0	0	0	1	0	0	0	3	0	0	147	0	0	0	0	0	0	0	0	0	0	0	0	0	0	0	0	0	0	0	0	0	0	0	0	0	6
32	0	0	0	1	0	0	0	0	0	0	25	0	0	5	0	0	0	0	0	0	0	10	0	1	0	0	0	0	0	0	0	0	0	0	0	0	151
33	0	10	0	1	1	0	0	0	0	0	9	0	0	0	0	0	0	0	0	0	3	0	0	0	0	0	0	0	0	0	0	0	0	0	0	42	
99	0	0	0	0	0	0	0	0	0	0	0	0	0	0	0	0	0	0	0	0	0	0	0	0	0	0	0	0	0	0	0	0	0	0	0	24	
TOT	23	299	14	922	136	139	49	315	149	1109	3614	139	199	397	1	0	448	19	220	85	85	590	97	114	134	0	0	0	0	1	193	28	69	2	9500		

*** TABLA DE ORIGEN Y DESTINO ***

YEAR=1993

TYPE OF VEHICLE CANTON

	1	2	3	4	5	6	7	8	9	10	11	12	13	14	15	16	17	18	19	20	21	22	23	24	25	26	27	28	29	30	31	32	33	34	TOT	
1	0	0	0	1	0	0	0	1	0	1	20	0	0	0	0	0	0	0	0	0	0	0	0	0	0	0	0	0	0	0	0	0	0	0	23	
2	0	0	1	4	0	0	0	14	0	5	118	0	0	0	0	0	0	0	1	0	0	2	0	0	0	0	0	0	0	0	0	0	0	19	0	164
3	0	3	0	0	0	0	0	0	0	0	7	0	0	0	0	0	0	0	0	0	0	0	0	0	0	0	0	0	0	0	0	0	0	0	10	
4	0	5	0	0	1	0	0	19	3	79	130	2	1	3	0	1	0	0	1	0	0	0	0	0	0	0	0	0	0	0	2	0	5	0	252	
5	0	7	1	2	0	10	0	1	0	5	63	4	1	1	0	0	0	0	0	0	0	0	0	0	0	0	0	0	0	3	0	8	0	106		
6	0	9	0	7	7	6	0	0	0	100	0	1	0	0	0	0	0	0	0	0	0	0	0	0	0	0	0	0	0	0	0	0	0	0	124	
7	0	0	0	4	1	0	0	0	0	3	89	0	0	0	0	0	0	0	0	0	0	0	0	0	0	0	0	0	0	0	0	0	0	0	97	
8	1	22	0	23	3	0	3	0	0	0	144	2	0	0	0	0	0	0	2	0	5	0	0	0	0	0	0	0	0	25	0	0	2	232		
9	1	3	0	17	0	0	0	0	0	0	89	0	0	5	0	0	0	0	0	0	0	0	0	0	0	0	0	0	0	0	0	0	0	115		
10	1	22	0	69	2	3	0	10	11	0	231	19	0	11	3	0	2	0	16	0	2	2	0	3	0	0	0	0	0	0	0	0	0	407		
11	11	140	7	175	51	48	60	124	89	370	0	80	35	83	4	2	110	1	49	38	17	61	4	11	24	0	1	0	182	39	10	16	1823			
12	0	0	0	3	1	2	0	14	0	5	50	0	0	4	0	0	0	0	0	0	0	2	3	0	0	0	0	0	0	0	0	0	0	84		
13	0	0	0	0	0	1	0	0	3	3	34	0	0	19	1	0	1	0	9	3	0	1	0	0	2	0	0	0	0	0	0	0	0	77		
14	0	0	0	8	0	0	0	0	0	3	88	5	20	0	0	0	1	0	9	3	2	3	0	0	0	0	0	0	0	1	0	0	0	143		
15	0	0	0	0	0	0	0	0	0	0	4	0	0	1	0	0	0	0	0	0	0	0	0	0	0	0	0	0	0	0	0	0	0	5		
16	0	0	0	0	0	0	0	0	0	0	2	0	0	0	0	0	0	0	0	0	0	0	0	0	0	0	0	0	0	0	0	0	0	2		
17	0	0	0	0	0	0	0	0	4	1	79	0	8	2	0	0	0	7	3	0	1	34	0	0	0	1	0	0	0	1	3	0	0	145		
18	0	0	0	0	0	0	0	0	0	2	4	45	1	4	12	0	0	3	0	0	0	1	0	0	0	0	0	0	0	1	5	0	0	15		
19	0	0	0	1	0	0	0	0	0	7	3	28	0	0	13	0	0	16	0	2	0	1	0	0	2	0	0	0	0	0	0	0	0	70		
20	0	0	0	1	0	0	0	0	0	3	28	0	0	0	2	0	0	3	0	0	0	2	0	0	4	0	0	0	0	0	0	0	0	31		
21	0	3	0	1	0	0	0	0	0	0	15	0	0	2	0	0	0	0	0	0	0	0	8	0	0	0	0	0	0	0	0	0	0	130		
22	0	0	0	1	0	0	0	0	2	0	3	79	1	1	1	0	12	1	1	0	16	0	0	0	0	0	0	0	0	0	0	0	0	33		
23	0	1	0	0	0	0	0	0	0	0	21	0	0	0	1	0	0	0	0	0	0	9	0	0	0	0	0	0	0	0	0	0	0	69		
24	0	0	0	1	0	0	0	0	0	0	12	1	0	2	0	0	0	33	0	0	0	0	0	0	20	0	0	0	0	0	0	0	0	73		
25	0	0	0	0	0	0	0	0	0	0	28	0	0	0	0	0	0	21	0	2	0	0	0	0	0	0	0	0	0	0	0	0	0	0		
26	0	0	0	0	0	0	0	0	0	0	0	0	0	0	0	0	0	0	0	0	0	0	0	0	0	0	0	0	0	0	0	0	0	0		
27	0	0	0	0	0	0	0	0	0	0	0	0	0	0	0	0	0	0	0	0	0	0	0	0	0	0	0	0	0	0	0	0	0	0		
28	0	0	0	0	0	0	0	0	0	0	0	0	0	0	0	0	0	0	0	0	0	0	0	0	0	0	0	0	0	0	0	0	0	0	0	
29	0	0	0	0	0	0	0	0	0	0	0	0	0	0	0	0	0	0	0	0	0	0	0	0	0	0	0	0	0	0	0	0	0	0	0	
30	0	0	0	1	0	0	0	0	0	0	11	0	0	0	0	0	0	0	0	0	0	0	0	0	0	0	0	0	0	0	0	0	0	0	12	
31	0	0	0	7	3	0	0	10	3	3	195	3	0	3	0	1	4	2	4	0	0	1	0	0	0	0	0	0	0	0	0	0	0	0	239	
32	0	0	0	1	0	0	0	2	0	0	52	0	0	1	0	0	0	2	0	0	0	2	0	0	0	0	0	0	0	0	0	0	0	14	0	74
33	0	12	0	0	0	0	0	0	0	0	16	0	0	0	0	2	0	0	0	0	0	0	0	0	0	0	0	0	0	0	0	0	0	31		
99	0	0	0	2	1	0	0	0	0	0	0	0	0	0	0	0	0	0	0	0	0	0	0	0	0	0	0	0	0	0	0	0	0	3		
TOT	14	227	9	329	70	64	63	201	99	488	1755	118	71	164	9	4	140	11	165	48	40	146	15	55	100	0	1	0	1	2	220	47	58	18	4732	

*** TABLA DE ORIGEN Y DESTINO ***

YEAR=1983

TYPE OF VEHICLE SERA-REMOQUE

	1	2	3	4	5	6	7	8	9	10	11	12	13	14	15	16	17	18	19	20	21	22	23	24	25	26	27	28	29	30	31	32	33	99	TOT		
1	0	0	0	0	0	0	0	0	0	0	0	0	0	0	0	0	0	0	0	0	0	0	0	0	0	0	0	0	0	0	0	0	0	0	0	0	0
2	0	0	0	0	0	0	0	0	0	0	10	0	0	0	0	0	0	0	0	0	0	0	0	0	0	0	0	0	0	0	0	0	0	0	0	0	10
3	0	0	0	0	0	0	0	0	0	0	0	0	0	0	0	0	0	0	0	0	0	0	0	0	0	0	0	0	0	0	0	0	0	0	0	0	0
4	0	0	0	0	0	0	0	0	0	9	110	0	0	0	0	0	0	0	0	0	0	2	0	0	0	0	0	0	0	0	0	0	0	0	0	0	121
5	0	0	0	0	0	0	0	0	0	0	4	0	0	0	0	0	0	0	0	0	0	0	0	0	0	0	0	0	0	0	0	0	0	0	0	0	4
6	0	0	0	0	0	0	0	0	0	0	5	0	0	0	0	0	0	0	0	0	0	0	0	0	0	0	0	0	0	0	0	0	0	0	0	0	5
7	0	0	0	0	0	0	0	0	0	0	24	0	0	0	0	0	0	0	0	0	0	0	0	0	0	0	0	0	0	0	0	0	0	0	0	0	24
8	0	0	0	0	0	0	0	0	0	0	32	0	0	0	0	0	0	0	0	0	0	0	0	0	0	0	0	0	0	0	0	0	0	0	0	0	32
9	0	0	0	16	0	0	0	0	0	0	53	0	0	0	0	0	0	0	0	0	0	0	0	0	0	0	0	0	0	0	0	0	0	0	0	0	69
10	0	0	0	0	0	0	0	0	0	0	95	0	2	0	0	0	0	0	0	0	0	4	0	0	0	0	0	0	0	0	0	0	0	0	0	0	105
11	0	28	0	103	6	20	14	28	72	79	0	4	0	6	0	0	27	4	23	4	56	116	11	5	14	0	0	0	0	23	112	294	84	2	1155	2	1155
12	0	0	0	0	0	0	0	0	0	0	6	0	0	0	0	0	0	0	0	0	0	0	0	0	0	0	0	0	0	0	0	0	0	0	0	0	6
13	0	0	0	0	0	0	0	0	0	0	3	0	0	0	0	0	0	0	0	0	0	0	0	0	0	0	0	0	0	0	0	0	0	0	0	0	3
14	0	0	0	0	0	0	0	0	0	0	8	0	0	0	0	0	0	0	0	0	0	0	0	0	0	0	0	0	0	0	0	0	0	0	0	0	8
15	0	0	0	0	0	0	0	0	0	0	0	0	0	0	0	0	0	0	0	0	0	0	0	0	0	0	0	0	0	0	0	0	0	0	0	0	0
16	0	0	0	0	0	0	0	0	0	0	0	0	0	0	0	0	0	0	0	0	0	0	0	0	0	0	0	0	0	0	0	0	0	0	0	0	0
17	0	0	0	0	0	0	0	0	0	0	0	0	0	0	0	0	0	0	0	0	0	0	0	0	0	0	0	0	0	0	0	0	0	0	0	0	0
18	0	0	0	0	0	0	0	0	0	0	0	17	0	0	0	0	0	0	0	0	0	0	2	0	0	0	0	0	0	0	0	0	0	0	0	0	19
19	0	0	0	0	0	0	0	0	0	0	0	0	0	0	0	0	0	0	0	0	0	0	0	0	0	0	0	0	0	0	0	0	0	0	0	0	16
20	0	0	0	0	0	0	0	0	0	0	0	0	0	0	0	0	0	0	0	0	0	0	0	0	0	0	0	0	0	0	0	0	0	0	0	0	2
21	0	0	0	5	0	0	0	0	0	3	4	56	0	0	0	0	0	0	0	0	0	0	3	0	0	0	0	0	0	0	0	0	0	0	0	0	81
22	0	0	0	1	0	0	0	0	0	0	152	0	0	0	0	0	2	0	0	0	0	1	0	0	0	0	0	0	0	0	0	0	0	0	0	161	
23	0	0	0	0	0	0	0	0	0	0	6	0	0	0	0	0	0	0	0	0	0	0	0	0	0	0	0	0	0	0	0	0	0	0	0	0	5
24	0	0	0	0	0	0	0	0	0	0	4	0	0	0	0	0	0	0	0	0	0	0	2	0	0	0	0	0	0	0	0	0	0	0	0	0	11
25	0	0	0	0	0	0	0	0	0	0	6	0	0	0	0	0	0	0	0	0	0	0	0	0	0	0	0	0	0	0	0	0	0	0	0	0	6
26	0	0	0	0	0	0	0	0	0	0	0	0	0	0	0	0	0	0	0	0	0	0	0	0	0	0	0	0	0	0	0	0	0	0	0	0	0
27	0	0	0	0	0	0	0	0	0	0	0	0	0	0	0	0	0	0	0	0	0	0	0	0	0	0	0	0	0	0	0	0	0	0	0	0	0
28	0	0	0	0	0	0	0	0	0	0	0	0	0	0	0	0	0	0	0	0	0	0	0	0	0	0	0	0	0	0	0	0	0	0	0	0	0
29	0	0	0	0	0	0	0	0	0	0	0	0	0	0	0	0	0	0	0	0	0	0	0	0	0	0	0	0	0	0	0	0	0	0	0	0	0
30	0	0	0	0	0	0	0	0	0	0	4	0	0	0	0	0	0	0	0	0	0	0	0	0	0	0	0	0	0	0	0	0	0	0	0	0	4
31	0	0	0	0	0	0	0	0	0	0	28	0	0	0	0	0	0	0	0	0	0	0	0	0	0	0	0	0	0	0	0	0	0	0	0	0	28
32	0	0	0	1	0	0	0	0	2	208	0	0	0	0	0	0	0	0	0	0	0	0	0	0	0	0	0	0	0	0	0	0	0	0	0	0	216
33	0	0	0	0	0	0	0	0	0	0	117	0	0	0	0	0	0	0	0	0	0	0	0	0	0	0	0	0	0	0	0	0	0	0	0	0	122
99	0	0	0	2	0	0	0	0	0	0	0	0	0	0	0	0	0	0	0	0	0	0	0	0	0	0	0	0	0	0	0	0	0	0	0	2	
TOT	0	28	0	128	6	20	14	28	77	94	980	4	2	6	0	0	29	4	28	4	63	183	11	6	14	0	0	0	0	23	113	299	87	2	2253		

*** TABLA DE ORIGEN Y DESTINO ***

YEAR=1993

TYPE OF VEHICLE OTROS

	1	2	3	4	5	6	7	8	9	10	11	12	13	14	15	16	17	18	19	20	21	22	23	24	25	26	27	28	29	30	31	32	33	34	TOT		
1	0	0	0	0	0	0	0	0	0	0	0	0	0	0	0	0	0	0	0	0	0	0	0	0	0	0	0	0	0	0	0	0	0	0	0		
2	0	0	0	0	0	0	0	0	0	0	0	0	0	0	0	0	0	0	0	0	0	0	0	0	0	0	0	0	0	0	0	0	0	0	0	0	
3	0	0	0	0	0	0	0	0	0	0	0	0	0	0	0	0	0	0	0	0	0	0	0	0	0	0	0	0	0	0	0	0	0	0	0	0	
4	0	0	0	0	0	0	0	0	0	50	0	0	0	0	0	0	0	0	0	0	0	0	0	0	0	0	0	0	0	0	0	0	0	0	0	50	
5	0	0	0	0	0	0	0	0	0	0	1	0	0	0	0	0	0	0	0	0	0	0	0	0	0	0	0	0	0	0	0	0	0	0	0	1	
6	0	0	0	0	0	0	0	0	0	0	0	2	0	0	0	0	0	0	0	0	0	0	0	0	0	0	0	0	0	0	0	0	0	0	0	2	
7	0	0	0	0	0	0	0	0	0	0	0	0	0	0	0	0	0	0	0	0	0	0	0	0	0	0	0	0	0	0	0	0	0	0	0	0	
8	0	0	0	7	0	0	0	0	0	0	0	0	0	0	0	0	0	0	0	0	0	0	0	0	0	0	0	0	0	0	0	0	0	0	0	7	
9	0	0	0	0	0	0	0	0	0	0	0	0	0	0	0	0	0	0	0	0	0	0	0	0	0	0	0	0	0	0	0	0	0	0	0	0	
10	0	0	0	0	0	0	0	0	0	0	0	0	0	0	0	0	0	0	0	0	0	0	0	0	0	0	0	0	0	0	0	0	0	0	0	0	
11	0	0	0	0	2	0	2	0	0	0	0	0	0	0	0	0	0	0	0	0	0	33	0	0	0	0	0	0	0	0	0	0	0	0	0	33	
12	0	0	0	0	0	0	0	0	0	0	1	0	0	0	0	0	20	0	0	0	0	0	0	0	0	0	0	0	0	0	0	0	0	0	0	20	
13	0	0	0	0	0	0	0	0	0	0	0	0	0	0	0	0	0	0	0	0	0	0	0	0	0	0	0	0	0	0	0	0	0	0	0	0	
14	0	0	0	0	0	0	0	0	0	0	0	0	0	0	0	0	0	0	0	0	0	0	0	0	0	0	0	0	0	0	0	0	0	0	0	0	
15	0	0	0	0	0	0	0	0	0	0	0	0	0	0	0	0	0	0	0	0	0	0	0	0	0	0	0	0	0	0	0	0	0	0	0	0	
16	0	0	0	0	0	0	0	0	0	0	0	0	0	0	0	0	0	0	0	0	0	0	0	0	0	0	0	0	0	0	0	0	0	0	0	0	
17	0	0	0	0	0	0	0	0	0	0	0	0	0	0	0	0	0	0	0	0	0	0	0	0	0	0	0	0	0	0	0	0	0	0	0	0	
18	0	0	0	0	0	0	0	0	0	0	0	0	0	0	0	0	0	0	0	0	0	0	0	0	0	0	0	0	0	0	0	0	0	0	0	0	
19	0	0	0	0	0	0	0	0	0	0	0	0	0	0	0	0	0	0	0	0	0	0	0	0	0	0	0	0	0	0	0	0	0	0	0	0	
20	0	0	0	0	0	0	0	0	0	0	0	0	0	0	0	0	0	0	0	0	0	0	0	0	0	0	0	0	0	0	0	0	0	0	0	0	
21	0	0	0	0	0	0	0	0	0	0	0	0	0	0	0	0	0	0	0	0	0	0	0	0	0	0	0	0	0	0	0	0	0	0	0	0	
22	0	0	0	0	0	0	0	0	0	0	0	0	0	0	0	0	0	0	0	0	0	0	0	0	0	0	0	0	0	0	0	0	0	0	0	0	
23	0	0	0	0	0	0	0	0	0	0	21	0	0	0	0	0	0	0	0	0	0	0	0	0	0	0	0	0	0	0	0	0	0	0	0	0	21
24	0	0	0	0	0	0	0	0	0	0	0	0	0	0	0	0	0	0	0	0	0	0	0	0	0	0	0	0	0	0	0	0	0	0	0	0	
25	0	0	0	0	0	0	0	0	0	0	0	0	0	0	0	0	0	0	0	0	0	0	0	0	0	0	0	0	0	0	0	0	0	0	0	0	
26	0	0	0	0	0	0	0	0	0	0	0	0	0	0	0	0	0	0	0	0	0	0	0	0	0	0	0	0	0	0	0	0	0	0	0	0	
27	0	0	0	0	0	0	0	0	0	0	0	0	0	0	0	0	0	0	0	0	0	0	0	0	0	0	0	0	0	0	0	0	0	0	0	0	
28	0	0	0	0	0	0	0	0	0	0	0	0	0	0	0	0	0	0	0	0	0	0	0	0	0	0	0	0	0	0	0	0	0	0	0	0	
29	0	0	0	0	0	0	0	0	0	0	0	0	0	0	0	0	0	0	0	0	0	0	0	0	0	0	0	0	0	0	0	0	0	0	0	0	
30	0	0	0	0	0	0	0	0	0	0	0	0	0	0	0	0	0	0	0	0	0	0	0	0	0	0	0	0	0	0	0	0	0	0	0	0	
31	0	0	0	0	0	0	0	0	0	0	0	0	0	0	0	0	0	0	0	0	0	0	0	0	0	0	0	0	0	0	0	0	0	0	0	0	
32	0	0	0	0	0	0	0	0	0	0	0	0	0	0	0	0	0	0	0	0	0	0	0	0	0	0	0	0	0	0	0	0	0	0	0	0	
33	0	10	0	0	0	0	0	0	0	0	0	0	0	0	0	0	0	0	0	0	0	0	0	0	0	0	0	0	0	0	0	0	0	0	10		
99	0	0	0	0	0	0	0	0	0	0	0	0	0	0	0	0	0	0	0	0	0	0	0	0	0	0	0	0	0	0	0	0	0	0	0		
TOT	0	10	0	7	2	0	2	2	0	114	26	4	0	0	0	0	23	3	1	0	0	33	0	0	0	0	0	0	0	0	0	2	0	0	229		

*** TABLA DE ORIGEN Y DESTINO ***

YEAR-1993

TYPE OF VEHICLE TOTAL

	1	2	3	4	5	6	7	8	9	10	11	12	13	14	15	16	17	18	19	20	21	22	23	24	25	26	27	28	29	30	31	32	33	99	TOT	
1	0	0	0	1	0	0	0	1	0	3	52	0	0	1	0	0	0	0	0	0	0	0	0	0	0	0	0	0	0	0	0	0	0	0	0	58
2	0	0	7	25	1	0	0	56	6	29	522	1	0	0	0	0	1	2	0	0	1	2	0	0	0	0	0	0	0	0	0	178	0	832		
3	0	13	0	0	0	0	0	1	0	0	27	0	0	0	0	0	0	0	0	0	0	0	0	0	0	0	0	0	0	0	0	0	0	41		
4	1	28	0	0	1	0	0	66	56	494	1312	6	1	9	0	2	3	1	0	0	2	3	1	0	0	0	0	0	0	0	3	0	6	1	1995	
5	1	7	1	4	0	45	0	1	0	13	220	11	8	3	0	0	0	0	0	4	0	0	1	0	1	0	0	0	0	3	0	9	0	332		
6	0	9	0	7	50	0	1	0	0	9	310	3	5	2	0	0	0	0	0	0	0	0	0	0	0	0	0	0	0	0	0	0	0	0	396	
7	0	0	0	4	1	0	0	0	0	6	194	0	0	0	0	0	0	0	0	0	0	0	0	0	0	0	0	0	0	0	0	0	0	0	205	
8	1	89	0	123	3	3	0	0	0	0	1558	12	2	1	0	0	1	0	0	2	0	12	0	1	4	0	0	0	0	0	37	1	0	3	1856	
9	3	22	0	122	0	0	0	0	0	0	504	0	0	11	0	0	1	0	0	1	0	0	0	0	0	0	0	0	0	0	0	0	0	0	664	
10	1	65	0	579	11	17	0	10	31	0	2955	98	8	34	4	0	11	0	32	3	10	45	0	5	0	0	0	0	0	2	5	4	9	3949		
11	50	680	32	1199	221	294	184	1271	509	3880	0	445	113	374	6	2	782	14	270	121	209	855	76	49	96	0	3	0	1	25	736	391	126	22	12506	
12	0	0	0	13	3	5	0	18	2	79	416	0	4	16	0	0	4	0	3	2	1	4	6	0	1	0	0	0	0	0	0	0	0	0	577	
13	0	0	0	1	5	1	0	0	8	9	90	0	0	147	1	0	24	0	43	9	0	9	0	0	2	0	0	0	0	0	0	0	0	0	349	
14	0	2	0	9	0	0	1	0	1	16	412	7	126	0	0	0	10	1	63	3	2	9	0	0	0	0	0	0	0	0	1	0	0	0	663	
15	0	0	0	0	0	0	0	0	0	0	5	0	0	1	0	0	0	0	0	0	0	0	0	0	0	0	0	0	0	0	0	0	0	0	6	
16	0	0	0	0	0	0	0	0	0	0	2	0	0	0	0	0	0	0	0	0	0	0	0	0	0	0	0	0	0	0	0	0	0	0	2	
17	0	4	0	0	2	1	0	0	4	2	76	574	2	39	16	0	0	0	35	13	4	36	424	32	0	1	0	0	0	2	1	7	2	0	1277	
18	0	0	0	0	0	0	0	0	0	0	15	0	1	3	1	0	27	0	0	0	0	5	0	0	0	0	0	0	0	0	1	6	0	0	59	
19	2	0	0	0	1	6	0	0	0	2	7	267	5	41	76	0	10	16	0	0	28	0	4	0	53	122	0	0	0	0	1	1	0	0	625	
20	0	0	0	1	0	0	0	0	7	4	94	0	0	25	0	0	3	0	27	0	0	0	0	0	3	0	0	0	0	0	0	0	0	0	184	
21	0	5	0	6	0	0	0	1	3	4	162	0	0	2	0	0	23	16	0	0	0	40	0	1	4	0	0	0	0	1	0	0	0	0	252	
22	0	12	0	3	0	0	0	2	0	9	883	2	10	3	0	0	377	4	8	0	35	0	173	11	0	0	0	0	0	0	25	0	0	0	1558	
23	0	6	0	0	0	0	0	0	0	0	91	0	0	3	0	0	7	3	0	0	9	224	0	0	0	0	0	0	0	2	0	15	0	0	360	
24	0	0	0	1	2	0	0	0	0	0	53	4	0	7	0	0	0	138	0	0	2	0	0	0	0	109	0	0	0	0	0	1	0	0	307	
25	0	0	0	0	1	0	0	0	0	2	108	0	3	0	0	0	0	108	0	2	1	0	151	0	0	0	0	0	0	0	0	2	0	0	378	
26	0	0	0	1	0	0	0	0	0	0	0	0	0	0	0	0	0	0	0	0	0	0	0	0	0	0	0	0	0	0	0	0	0	0	1	
27	0	0	0	0	0	0	0	1	0	0	0	0	0	0	0	0	0	0	0	0	0	0	0	0	0	0	0	0	0	0	0	0	0	0	1	
28	0	6	0	0	0	0	0	1	0	0	0	0	0	0	0	0	0	0	0	0	0	0	0	0	0	0	0	0	0	0	0	0	0	0	1	
29	0	0	0	0	0	0	0	0	0	0	0	0	0	0	0	0	0	0	0	0	0	0	0	0	0	0	0	0	0	0	0	0	0	0	0	
30	0	0	0	1	0	0	0	0	0	0	27	0	0	0	0	0	0	0	0	0	0	0	0	0	0	0	0	0	0	0	0	0	0	0	0	28
31	0	0	0	8	3	0	0	15	5	3	653	3	0	3	0	1	4	2	4	0	0	1	0	0	0	0	0	0	0	0	0	0	0	0	0	705
32	0	0	0	3	0	0	0	2	2	2	313	0	0	8	0	0	0	0	2	0	0	22	0	1	0	0	0	0	0	0	0	0	0	0	0	380
33	0	88	0	8	1	0	0	7	0	0	197	0	0	0	0	2	0	0	0	0	0	9	0	0	0	0	0	0	0	0	0	0	0	0	0	332
99	0	0	0	5	2	1	0	0	0	0	0	0	0	0	0	0	0	0	0	0	0	0	0	0	0	0	0	0	0	0	0	0	0	0	0	8
TOT	59	1030	40	2128	312	365	189	1457	634	4145	12026	599	361	745	12	5	1257	59	710	173	307	1672	288	273	342	0	3	0	1	28	733	452	357	35	30868	

**Annex 6-1 Damaged Roads and Structures
by Hurricane "Joan" in October in 1988**

SECTION	DAMAGED AREA	TYPE OF DAMAGE
REGION I		
Palacaguina–Quilali	Sector Pericon	– Road Crackings – Small slope collations – One (1) culvert destroyed
REGION III		
San Francisco Libre	Culverts	– Twelve (12) pipe culverts in 48" dia destroyed
Ramal a Xiloa	Km 15+200 Km 24+25 Km 35+35	– Drainage ditch obstructed due to slope collation
Managua–Masaya	Km 12+100 Km 14	– Bridges damaged at wing wall due to slope collation
REGION IV		
Masaya–Tipitapa (22.2 km)	Km 44 1/2	– Road bank erosion – Drainage ditches obstructed
Masaya–Granada (17 km)	Km 35 to 37 Km 43 to 45	– Slope collations – Road bank erosions – Drainage ditches obstructed
Masaya–Empalme Guanacaste (25 km)	Km 33 Km 43 to 45	– Drainage ditches obstructed – Drainage ditches scoured
Granada–Empalme Guanacaste (10 km)	Cuesta La Fuente	– Slope collation and erosion of road and shoulder
Empalme Guanacaste– Empalme Grajino (10 km)	Mayaris bridge (5 m) La Barraca bridge (10 m) El Arroyo bridge (24 m)	– Bridge scoured – Bridge scoured – Bridge scoured

**APPENDIX 6-1 DAMAGED ROADS AND STRUCTURES (2/5)
BY HURRICANE "JOAN" IN OCT.1988**

SECTION	DAMAGED AREA	TYPE OF DAMAGE
Empalme Nandaime--Rivas (41 km)	Ochomogo bridge (54 m)	-Bridge approach scoured
Jinotepe--Empalme Nandaime (19 km)	Drainage ditches	-Scouring
Circumvention of Laguna de Apoyo (4.5 km)	Drainage system	-Scouring -Slope collation
Granada--Paso Panaloya (21 km)	Tepetate bridge	-Structure destroyed
Sn.Marcos--Ticuantepo (20 km)	Las Gradass	-Road bank and drainage ditches eroded
REGION V		
San Benito--Rama	Km 220	-Slope collation of 25 m in height and 80 m in length
Sto Domingo--Los Chiles Kuriwancito	La Cusuca bridge (40 m) Siquia bridge	-Bridge superstructure destroyed -Access and foundation damaged
La Gateada--Nueva Guinea	Rio Rama bridge (40 m)	-Bridge opening obstructed by wooden logs
Sector Camoapa	Verberena bridge Tierra bridge (30 m)	-Access destroyed -Superstructure destroyed
Muy Muy--Boaco	Saca bridge (20 m)	-Concrete beam and steel girder damaged
Rio Rama--Amado Caballero (8 km)	Wooden bridge Timber bridge	-Four (4) wooden bridges destroyed -Destruction

**APPENDIX 6-1 DAMAGED ROADS AND STRUCTURES (3/5)
BY HURRICANE "JOAN" IN OCT.1988**

SECTION	DAMAGED AREA	TYPE OF DAMAGE
Las Miradas-Taloliba (22 km)	Culverts Timber bridges (10 m) Wooden bridges	-Four (4) culverts destroyed and other four (4) damaged -Two (2) timber bridges destroyed -Six (6) wooden bridges destroyed
El Triunfo-El Almendro (22 km)	Wooden bridges Timber bridges (18 m) Road Surface	-Two (2) wooden bridges destroyed -Destruction -Slope collations at four (4) places -Destruction of road surface 400 m.
San Juan-El Chamosla (9 km)	Timber bridge (12 m) Road Surface	-Two (2) timber bridges destroyed -Destructions at 3 points, 200 m.
Nueva Guinea-Verdum (5 km)	Timber bridge (15 m) Road surface	-Destruction -0.5 km of surface coarse damaged
Nueva Guinea-La Fonseca (34 km)	Culverts Timber bridges (8 m, 12 m)	-Destructions at 8 points 2 km -Four (4) culverts partially damaged -Destruction
Nueva Guinea-Nuevo Leon (15.5 km)	Road surface Culverts	-Destructions at 8 points, 2 km -Four (4) culverts destroyed
Nuevo Leon-Jose Benito Escobar (10 km)	Timber bridges Road surface	-Two (2) bridges destroyed -Destruction of 2 km

SECTION	DAMAGED AREA	TYPE OF DAMAGE
Nueva Guinea--Talolinga (28 km)	Timber bridges Road surface	--Destruction of two (2) bridges --Destruction of 2 km
Nueva Guinea--San Antonio	Timber bridge (14 m)	--Total destruction
Nueva Guinea--Los Pintos (5 km)	Timber bridge (12 m)	--Total destruction
REGION VI		
Sebaco--Matagalpa--Jinotega (58 km)	Km 140 Km 145 Km 146 Km 153 Km 156--159	--Slope collation --Lateral cracking (left) --Lateral cracking (center) --Lateral cracking (right) --Slope collation
El Tuma--La Dalia--La Mora (55 km)	Km 180	--Erosion and settlement
La Mora--El Carmen--Waslala lyas (87 km)	Cuesta La Llorona Rancho Grande Zinica Bridges *El Carmen (22 m) *Babasca (18 m) *Manceras (18 m) *Yaosca #1 (12 m) *Yaosca #2 (48 m) *Waslala #1 (18 m) *Waslala #2 (18 m) *Zinica (22 m)	--Transversal cracking --Road bank erosion --Slope collation --Destruction
Jinotega--Asturias--Pantasma Wiwili (97 km)	Sector Hosp.de Apanas Cuesta Wale El Cua bridge (60 m)	--Inundation --Slope collation at 3 places --Destruction

**APPENDIX 6-1 DAMAGED ROADS AND STRUCTURES (5/5)
BY HURRICANE 'JOAN' IN OCT.1988**

SECTION	DAMAGED AREA	TYPE OF DAMAGE
San Gabriel–Mancotal Las Cruces	Culverts	–Erosion
Sta.Rita–San Dionisio Esquipulas–Muy Muy (55 km)	Sn.Dionisio–Sta.Rita	–Slope collation
Sn.Ramon–El Jobo–Matibuas (54 km)	Sector Yucul Cusuca Cusile (culverts)	–Slope collation –Erosion –Erosion
Matibuas–Rio Blanco Mulukuku (82 km)	Sector Paiwita Sector La Ponzola Sector Rio Blanco Bridges *BulBul bridge *Wilike bridge (25 m) *Mulukuku bridge (152 m) *Wilikon bridge (65 m)	–Settlements and slope collations at 7 places –Settlement at 2 places –Settlement and slope collations –Slab damaged –Destruction –Superstructure damaged –Destruction
Pueblo Nuevo–La Colonia– Abisnia–El Cua–Bocay (89 km)		–Deep cracking on surface
Matagalpa–Apante (32 km)		–Slope collations
La Mora–La Chata–El Portillo El Cua (30 km)		–Slope collations and cracks

Annex 7-1 Environmental Checklist

(1) Section - 1 Between Managua and Masaya

Environmental items	: Condition *1 :	Problems
	: P *2 : E *3 :	
I. Living environment		
1) Air quality	: 3 : 2	:- passing city area
- Heavy machine		- dust from bare
- Transportation		ground by cutting
- Dust		and embankment
- Quarry		- traffic safety
- Traffic		- emission gas from automobiles
2) Water quality	: 2-3 : 2	:- SS from bare
- Cutting		ground by cutting
- Embankment		and embankment
- Discharge of water pumped		- treatment of surface water
- Quarry		
- Waste		
- Drainage		
- Traffic		
3) Soil contamination	: 3 : 3 :	
- Waste		
4) Noise and vibration	: 2-3 : 1-2	:- traffic increase
- Heavy machine		- construction by heavy machine
- Transportation		
- Traffic		
- Bus stop area		
5) Land subsidence	: 3 : 3 :	
- Excavation		
- Pumping		
6) Odor	: 3 : 3 :	
- Waste		
- Asphalt plant		
II. Natural environment		
7) Land	: 2 : 1-2	:- cutting at narrow part, collapse
- Cutting		- dropped stone
- Embanking		- unused soil
- Quarry		- traffic safety
- Waste dump area		
- Soil dump area		

(Continued..)

8) Soil	: 2-3	: 2-3	:- bridge
- Soil erosion			- side gutter
- Soil dump area			- Drainage
- Drainage			- resedimentation
9) Water	: 2	: 2	:- Drainage
- Cutting			- damaged in side
- Embankment			water course
- Water course			
- Bridge			
- Drainage			
10) Underground water	: 3	: 3	:- water well
- Cutting			
- Pumping			
- waste			
11) Sea	: 3	: 3	:
- Filling			
- Water course			
- Drainage			
12) Flora and fauna	: 3	: 2	:- emission gas
- Cleaning			- cutting
- Cutting			- domestic animals
- Embankment			
- Parking area			
- Greening			
13) Landscape	: 3	: 3	:- planting
- Cleaning			
- Cutting			
- Embankment			
- Greening			
III. Social environment			
14) Waste	: 3	: 2	:- bus stop area
- Waste			
- Worker's facilities			
- Bus stop area			
15) Historical and cultural monuments	: 3	: 3	:- access road
16) Traffic	: 3	: 2	:- traffic safety
17) Hazards	: 2	: 2	:- cutting
- Flood			- water course
- Earthquake			
- Landslide			
- Collapse			

(Continued..)

18) Relocation	:	3	:	3	:
19) Socio-economic condition	:	3	:	3	:
20) Cutting district	:	3	:	3	:
21) Safety	:	2	:	2	:- side walk in town site
- Sidewalk					
- Domestic animals					- traffic increase
22) Recreation facilities	:	3	:	3	:
23) Water right and right of common	:	3	:	3	:

- * 1 : 1 : Major influence
- 2 : Small influence
- 3 : None influence
- 4 : Not clear
- * 2 : Present environmental condition
- * 3 : Environmental evaluation (Examination)

(2) Section - 2 Between Masaya and San Benito

Environmental items	: Condition *1 :			Problems
	: P *2	: E *3	:	
I. Living environment				
1) Air quality	: 3	: 2	:-	emission gas at town site
- Heavy machine				- traffic increase
- Transportation				- passing in a town site
- Dust				- dust from cut and banked area
- Quarry				
- Traffic				
2) Water quality	: 3	: 2-3	:-	SS from cut and banked area
- Cutting				
- Embankment				
- Discharge of water pumped				
- Cleaning				
- Quarry				
- Waste				
- Drainage				
- Traffic				
3) Soil contamination	: 3	: 3	:	
- Quarry				
- Waste				
4) Noise and vibration	: 2-3	: 2-3	:-	passing in the town site
- Heavy machine				- traffic increase
- Transportation				
- Quarry				
- Traffic				
- Bus stop area				
5) Land subsidence	: 2	: 2	:-	Tipitapa river, wetland
- Embankment				
- Pumping				
6) Odor	: 2-3	: 2-3	:-	illegal disposal
- Waste				

(Continued..)

II. Natural environment

7) Land	:	3	:	3	:
- Cutting					
- Embanking					
- Soil dump area					
- Waste dump area					
8) Soil	:	2-3	:	2-3	:- drainage
- Soil erosion					- resedimentation
- Soil dump area					
- Drainage					
9) Water	:	2-3	:	2-3	:- drainage
- Cutting					- gutter
- Embankment					- resedimentation
- Water course					
- Bridge					
- Drainage					
10) Underground water	:	3	:	3	:
- Cutting					
- Pumping					
- waste					
11) Sea	:	3	:	3	:
- Filling					
- Water course					
- Drainage					
12) Flora and fauna	:	2-3	:	4	:- deforestation
- Cleaning					
- Cutting					
- Embankment					
- Parking area					
- Greening					
13) Landscape	:	3	:	3	:- planting
- Cleaning					
- Cutting					
- Embankment					
- Landscape					
- Greening					

(Continued..)

III. Social environment

14) Waste	:	2-3	:	2-3	:- illegal disposal
- Waste					
- Worker's facilities					
- Bus stop area					
15) Historical and cultural monuments	:	3	:	3	:
16) Traffic	:	3	:	2-3	:- traffic increase
17) Hazards	:	3	:	2-3	:- flood
- Flood					
- Earthquake					
- Landslide					
- Collapse					
18) Relocation	:	3	:	3	:
19) Socio-economic condition	:	4	:	4	:
20) Cutting district	:	3	:	3	:
21) Safety	:	2-3	:	2-3	:- side walk
- Sidewalk					
- Domestic animals					
22) Recreation facilities	:	3	:	2-3	:
23) Water right and right of common	:	4	:	4	:

* 1 : 1 : Major influence
2 : Small influence
3 : None influence
4 : Not clear

* 2 : Present environmental condition
* 3 : Environmental evaluation (Examination)

(3) Section - 3 Between Masay and Nandaime

Environmental items	: Condition #1 :	Problems
	: P *2 : E *3 :	
I. Living environment		
1) Air quality	: 3 : 2-3	:- passing in town site
- Heavy machine		
- Transportation		- dust from bare ground
- Dust		
- Quarry		
- Traffic		
2) Water quality	: 2-3 : 2-3	:- SS from bare ground
- Cutting		
- Embankment		
- Cleaning		
- Quarry		
- Waste		
- Drainage		
- Traffic		
3) Soil contamination	: 3 : 3 :	
- Quarry		
- Waste		
4) Noise and vibration	: 3 : 2-3	:- traffic increase
- Heavy machine		
- Transportation		
- Quarry		
- Traffic		
- Bus stop area		
5) Land subsidence	: 3 : 3 :	
- Excavation		
- Pumping		
6) Odor	: 3 : 2-3	:- waste
- Waste		
II. Natural environment		
7) Land	: 2-3 : 2	:- cutting narrow part
- Cutting		
- Embanking		- unstable slope
- Quarry		
- Waste dump area		
- Soil dump area		

(Continued..)

8) Soil	:	2-3	:	2	:- Drainage
- Soil erosion					- re-sedimentation
- Soil dump area					
- Drainage					
9) Water	:	2-3	:	2	:- Drainage
- Cutting					- re-sedimentation
- Embankment					
- Water course					
- Bridge					
- Drainage					
10) Underground water	:	3	:	3	:
- Cutting					
- Pumping					
- waste					
11) Sea	:	3	:	3	:
- Filling					
- Water course					
- Drainage					
12) Flora and fauna	:	2-3	:	2-3	:- cutting
- Cleaning					- planting
- Cutting					
- Embankment					
- Parking area					
- Greening					
13) Landscape	:	3	:	3	:
- Cleaning					
- Cutting					
- Embankment					
- Landscape					
- Greening					
III. Social environment					
14) Waste	:	3	:	2-3	:- illegal disposal
- Waste					
- Worker's facilities					
- Bus stop area					
15) Historical and cultural monuments	:	3	:	3	:
16) Traffic	:	3	:	2-3	:- traffic safety
					- traffic increase

(Continued..)

17) Hazards	:	3	:	2-3	:- flood in small scale
- Flood					
- Earthquake					
- Landslide					
- Collapse					
18) Relocation	:	3	:	3	:
19) Socio-economic condition	:	4	:	4	:
20) Cutting district	:	3	:	3	:
21) Safety	:	2-3	:	2-3	:- traffic safety
- Sidewalk					- sidewalk
- Domestic animals					
22) Recreation facilities	:	3	:	2-3	:- landscape
23) Water right and right of common	:	4	:	4	:

- * 1 : 1 : Major influence
- 2 : Small influence
- 3 : None influence
- 4 : Not clear
- * 2 : Present environmental condition
- * 3 : Environmental evaluation (Examination)

(4) Section - 4 Between Telica and San Isidro

Environmental items	: Condition #1 :	Problems
	: P *2 :	E *3 :
I. Living environment		
1) Air quality	: 3 :	2-3 :- dust from bare ground
- Heavy machine		
- Transportation		- asphalt plant
- Concrete plant		- heavy machines
- Asphalt plant		
- Dust		
- Quarry		
- Traffic		
2) Water quality	: 3 :	2-3 :- SS from bare ground
- Cutting		
- Embankment		- SS from quarry
- Concrete plant		- asphalt plant
- Asphalt plant		
- Quarry		
- Waste		
- Drainage		
- Traffic		
3) Soil contamination	: 3 :	3 :
- Asphalt plant		
- Quarry		
- Waste		
4) Noise and vibration	: 3 :	2-3 :
- Heavy machine		
- Transportation		
- Asphalt plant		
- Quarry		
- Traffic		
- Bus stop area		
5) Land subsidence	: 3 :	2-3 :- embankment
- Excavation		
- Pumping		
6) Odor	: 3 :	3 :
- Waste		
- Asphalt plant		

(Continued..)

II. Natural environment			
7) Land	: 2-3	: 2-3	:- cutting
- Cutting			- embankment
- Banking			- collapse
- Quarry			- soft ground
- Waste dump area			
- Soil dump area			
8) Soil	: 2-3	: 2-3	:- drainage
- Soil erosion			- resedimentation
- Soil dump area			
- Drainage			
9) Water	: 2-3	: 2-3	:- drainage during
- Cutting			wet season
- Embankment			- gutter
- Water course			- wetland
- Bridge			
- Drainage			
10) Underground water	: 3	: 3	:
- Cutting			
- Pumping			
- waste			
11) Sea	: 3	: 3	:
- Filling			
- Water course			
- Drainage			
12) Flora and fauna	: 2-3	: 2-3	:- passing wetland
- Cleaning			- cutting
- Cutting			
- Embankment			
- Parking area			
- Planting			
13) Landscape	: 3	: 3	:
- Cleaning			
- Cutting			
- Embankment			
- Landscape			
- Planting			

(Continued..)

III. Social environment

14) Waste	:	3	:	2-3	:-	village site
- Waste						
- Worker's facilities						
- Bus stop area						
15) Historical and cultural monuments	:	3	:	3	:	
16) Traffic	:	3	:	2-3	:-	traffic increase
17) Hazards	:	2-3	:	2-3	:-	landslide
- Flood						- flood
- Earthquake						
- Landslide						
- Collapse						
18) Relocation	:	3	:	3	:	
19) Socio-economic condition	:	4	:	4	:	
20) Cutting district	:	3	:	3	:	
21) Safety	:	2	:	2	:-	village and town sites
- Sidewalk						
- Domestic animals						
22) Recreation facilities	:	3	:	2-3	:-	traffic increase
23) Water right and right of common	:	3	:	4	:	

* 1 : 1 : Major influence
2 : Small influence
3 : None influence
4 : Not clear

* 2 : Present environmental condition

* 3 : Environmental evaluation (Examination)

Sistema Nacional de Areas Silvestres de Nicaragua

No.	Nombre	Has	Decreto	Fecha	Recursos que protege
RESERVAS BIOLÓGICAS (I)					
66	Rio Indio- Maiz	295,000	# 527	17/04/1990	Fluviofauna Tropical primitiva / Humedales/mamíferos en peligro de extinción / Manatíes
54	Cayos Miskito	50,000	# 43-91	04/11/1991	Bancos de coral/pastos submarinos / tortugas marinas/ Manatíes
PARQUES NACIONALES (II)					
13	Volcan Masaya	5,100	# 79	24/05/1979	Formaciones volcanicas/sucesiones vegetales pioneras/Bosque tropical seco/fauna asociada
39	Archipiélago Zapatera	5,227	# 1194	05/02/1983	Sistema Insular/Recursos arqueológicos/Bosque Tropical seco/fauna asociada
49	Saslaya	15,000	# 1789	09/1971	Bosque de Nebiteiva/Bosque humedo tropical/fauna asociada
MONUMENTO NACIONAL (III)					
69	Archipiélago Solentiname	16,930	# 527	17/04/1990	Sistema Insular / Bellezas Escenicas / Recursos Arqueológicos
MONUMENTO HISTORICO (III)					
71	Fortaleza la Inmaculada	375	# 527	17/04/1990	Sitio Historico de la epoca colonial (1700)
REFUGIO DE VIDA SILVESTRES (IV)					
20	Rio Escalante - Chococente	4,800	# 1294	11/08/1983	Andiccion masiva de tortugas marinas/bosques tropical seco/fauna asociada
70	Los Guatuzos	43,750	# 527	17/04/1990	Mamíferos en peligro de extinción / Bosque humedo tropical/Aves Acuaticas Migratorias
RESERVAS GENÉTICAS (IV)					
37	Yucul	4,828	# 526	17/04/1990	Bosque de Pinares Palua sop. Tecunumanil / fauna asociada
RESERVAS NATURALES (IV)					
1	Volcan Cosigüina	12,420	# 13	06/1956	Bosques Tropical Seco / Fauna asociada
2	Estero Padre Ramos	6,800	# 1320	08/09/1983	Manglares del Pacifico/ Fauna Marina / Estuarios
3	Delta del Estero Real	35,000	# 1320	03/08/1983	Manglares del Pacifico/ Fauna Marina / Estuarios
4	Isla Juan Venado	4,600	# 1320	08/09/1983	Manglares del Pacifico/ Fauna Marina / Estuarios
5	Complejo Volcanico San Cristobal	17,950	# 1320	05/08/1983	Bosque Tropical Seco /Límite Sur de los pinares del continente/fauna asociada
6	Complejo Volcanico Telica - Rola	9,068	# 1320	06/09/1983	Bosque Tropical Seco / Fauna Asociada
7	Complejo Volcanico Pilas - El Hoyo	7,422	# 1320	06/09/1983	Bosque Tropical Seco/ Fauna Asociada
8	Complejo Volcanico Momotombo -	6,500	# 1320	06/09/1983	Bosque Tropical Seco / Fauna Asociada / Sistema Insular/Bellezas Escenicas
9	Península de Chiltepe	1,900	# 1320	06/09/1983	Bosque Tropical Seco / Lagunas Cratericas / fauna asociada

Annex 8-1 Present Land Use Data

CLASE	HOJA No. 1	HOJA No. 2	HOJA No. 3	HOJA No. 4	HOJA No. 5	HOJA No. 6	HOJA No. 7	HOJA No. 8	HOJA No. 9	HOJA No. 10	HOJA No. 11	HOJA No. 12	SUPERFICIE TOTAL	
	BOCAY	PUERTO CABEZAS	ESTELU	SUINA	PRINZAPOLJA	CHINADEGA	MANAGUA	JINGALPA	BLUFIELDS	GRANADA	SAN CARLOS	PUNTA MICO	FOR CLASE (ha)	EN %
al						52,600.0	93,200.0			1,480.0			147,280.0	1.13%
ca						34,580.0	28,000.0		1,900.0	19,000.0			82,880.0	0.64%
cl			54,000.0				9,000.0	640.0		32,100.0	2,500.0		98,240.0	0.76%
cl						500.0	850.0						1,350.0	0.01%
cl													3,900.0	0.03%
cl													60,750.0	0.47%
ar						54,620.0	181,400.0	4,500.0	900.0	7,500.0	11,000.0		354,050.0	2.72%
U1			150.0	2,550.0		27,780.0	167,000.0	704,000.0	21,450.0	80,500.0	223,000.0	5,600.0	1,755,510.0	13.62%
U2			52,000.0	217,000.0	15,500.0	8,800.0	167,438.0	174,000.0	3,280.0	7,144.0	8,225.0		767,148.0	5.90%
P			250.0	1,800.0	450.0		3,562.0						15,891.0	0.15%
p1						5,040.0	90,400.0				26,050.0		121,490.0	0.93%
sa						48,500.0							98,000.0	0.75%
se					3,500.0					46,000.0			55,500.0	0.43%
bd			186,000.0	1,459,300.0	183,600.0	45,340.0	200,000.0	679,000.0	297,400.0	44,800.0	644,000.0	313,700.0	5,569,306.0	43.09%
b1			297,195.0		41,000.0	800.0	320,000.0	28,530.0	8,510.0	61,500.0	55,260.0		813,383.0	6.25%
bp			19,000.0		25,000.0		1,540.0		9,900.0		13,000.0	5,800.0	61,190.0	0.48%
ps			282,000.0		69,000.0								394,900.0	2.99%
pl			700.0	15,700.0	64,000.0				2,000.0				89,300.0	0.69%
plm													75,000.0	0.59%
yo													78,570.0	0.60%
yo													6,200.0	0.05%
co													115,180.0	0.89%
ma													80,380.0	0.62%
ts1													421,960.0	3.25%
ts2													26,000.0	0.20%
as													698,650.0	4.81%
rF													25,250.0	0.19%
R													10,950.0	0.08%
l													3,900.0	0.03%
ag													1,035,335.0	7.97%
													12,684,914.0	100.00%
SUPERFICIE TOTAL (ha)														

FUENTE: MINISTERIO DE PLANIFICACION, INSTITUTO NICARAGUENSE DE ESTUDIOS TERRITORIALES

USO POTENCIAL DE LA TIERRA

VOCACION DE LA TIERRA	CLASE DE UTILIZACION	SIMBOLO	AREA Ha	%
AGRICOLA	Cultivos Anuales Intensivos	CAI	579,714	5.72%
	Cultivos Anuales Extensivos	CAE	103,486	1.02%
	Cultivos Perennes Intensivos	CPI	728,860	7.19%
	Cultivos Perennes Extensivos	CPE	1,879,579	18.54%
(SUBTOTAL)			3,291,639	32.47%
AGRICOLA/ FORESTAL	Sistemas Agroforestales	SAF	105,550	1.04%
(SUBTOTAL)			105,550	1.04%
PECUARIA	Pastoreo Intensivo	PI	658,080	6.49%
	Pastoreo Extensivo (Suelos Acidos)	PEo	56,273	0.56%
	Pastoreo Extensivo (Suelos Sodificados)	PEs	17,425	0.17%
	Pastoreo Extensivo (Suelos Superficiales)	PEp	95,905	0.95%
	Pastoreo Extensivo (15-30 % de Pendiente)	PET	81,386	0.80%
(SUBTOTAL)			909,069	8.97%
PECUARIA/ FORESTAL	Sistemas SilvoPastoriles	SSP	255,384	2.52%
(SUBTOTAL)			255,384	2.52%
FORESTAL	Bosques de Humedad	Bh	1,419,969	14.01%
	Bosques de Produccion	Be	2,134,052	21.05%
	Bosques de Proteccion	Bp	1,365,873	13.47%
(SUBTOTAL)			4,919,894	48.54%
VIDA SILVESTRE	Vegetacion de Humedades	Vh	10,318	0.10%
	Plantas y Esteros	PE	145,839	1.44%
	Conos y Lavas Volcanicas	Cv	32,881	0.32%
	Gases Volcanicos	Gv	8,662	0.09%
(SUBTOTAL)			197,700	1.95%
VOCACION ASOCIADA 60%+40%/1	Cultivos Perennes Intensivos con Bosques de Proteccion	CPI+Bp	30,313	0.30%
	Bosques de Proteccion con Bosques de Produccion	Bp+Be	41,749	0.41%
	Sistemas SilvoPastoriles con Bosques de Produccion	SSP+Be	194,150	1.92%
	(SUBTOTAL)			266,212
VOCACION CON INCLUSIONES 70%+30%/2	Cultivos Perennes Intensivos con Inclusiones de Cultivos Anuales Intensivos	CPI (CAI)	106,196	1.05%
	Sistemas Agroforestales con Inclusiones de Bosques de Produccion	SAF (Be)	6,999	0.07%
	Bosques de Produccion con Inclusiones de Cultivos Anuales Intensivos	Be (CAI)	5,904	0.06%
	Bosques de Produccion con Inclusiones de Cultivos Perennes Extensivos	Be (CPE)	14,792	0.15%
	Bosques de Produccion con Inclusiones de Cultivos Perennes Extensivos y Sistemas Sivopastoriles	BE (CPE/SSP)	217,289	2.14%
	Bosques de proteccion con Inclusiones de Cultivos Perennes Intensivos	Bp (CPI)	10,000	0.10%
	Bosques de Produccion con Inclusiones de Cultivos Perennes Intensivos y Sistemas Agroforestales	BE (CAI/SAF)	191,041	1.88%
	(SUBTOTAL)			552,221
TOTAL			10,136,735	100.00%

/1: EL 60% DEL AREA CORRESPONDE AL PRIMER SIMBOLO Y EL 40% AL SEGUNDO SIMBOLO

/2: EL 70% DEL AREA CORRESPONDE AL PRIMER SIMBOLO Y EL 30% AL (LOS) SIMBOLO (S) ENTRE PARENTESIS.

Source:INETER

CONFRONTACION USO ACTUAL Y USO POTENCIAL DE LA TIERRA

CLASE DE UTILIZACION	TOTALES		CLASE DE CONFRONTACION				SUBUTILIZADO	%
	PARCIALES	AREA Km2	ADECUADO	%	SOBREUTILIZADO	%		
CULTIVOS ANUALES INTENSIVOS (CAI)		5,054	2,847	56.33%	687	13.59%	1,520	30.08%
CULTIVOS ANUALES EXTENSIVOS (CAE)		1,000	500	50.00%	400	40.00%	100	10.00%
CULTIVOS PERENNES INTENSIVOS (CPI)		8,163	3,750	45.94%	2,413	29.56%	2,000	24.50%
CULTIVOS PERENNES EXTENSIVOS (CPE)		18,759	11,338	60.44%	7,421	39.56%		0.00%
PECUARIO (P)		9,090	4,817	52.99%	3,999	43.99%	274	3.01%
FORESTAL (B)		58,150	25,859	44.47%	27,841	47.88%	4,450	7.65%
SISTEMA SILVOPASTORIL (SSP)		3,452	2,150	62.28%	902	26.13%	400	11.59%
SISTEMA AGROFORESTAL (SAF)		1,125	455	40.44%	414	36.80%	256	22.76%
AREAS DE CONSERVACION (VS)		1,977	1,886	95.40%	91	4.60%		0.00%
TOTAL ESTUDIADO		106,770	53,602	50.20%	44,168	41.37%	9,000	8.43%
AREA SIN ESTUDIOS		13,500						
CUERPOS DE AGUA		10,352						
TOTAL NACIONAL		130,622						

Source: INETER

CONFRONTACION USO ACTUAL/USO POTENCIAL

DE LA TIERRA (CLASE DE UTILIZACION)

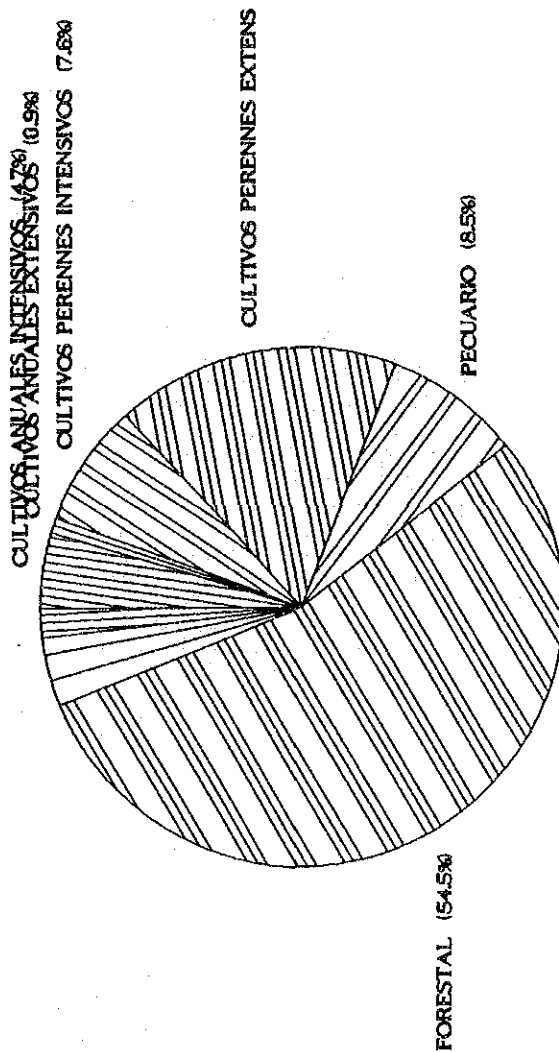

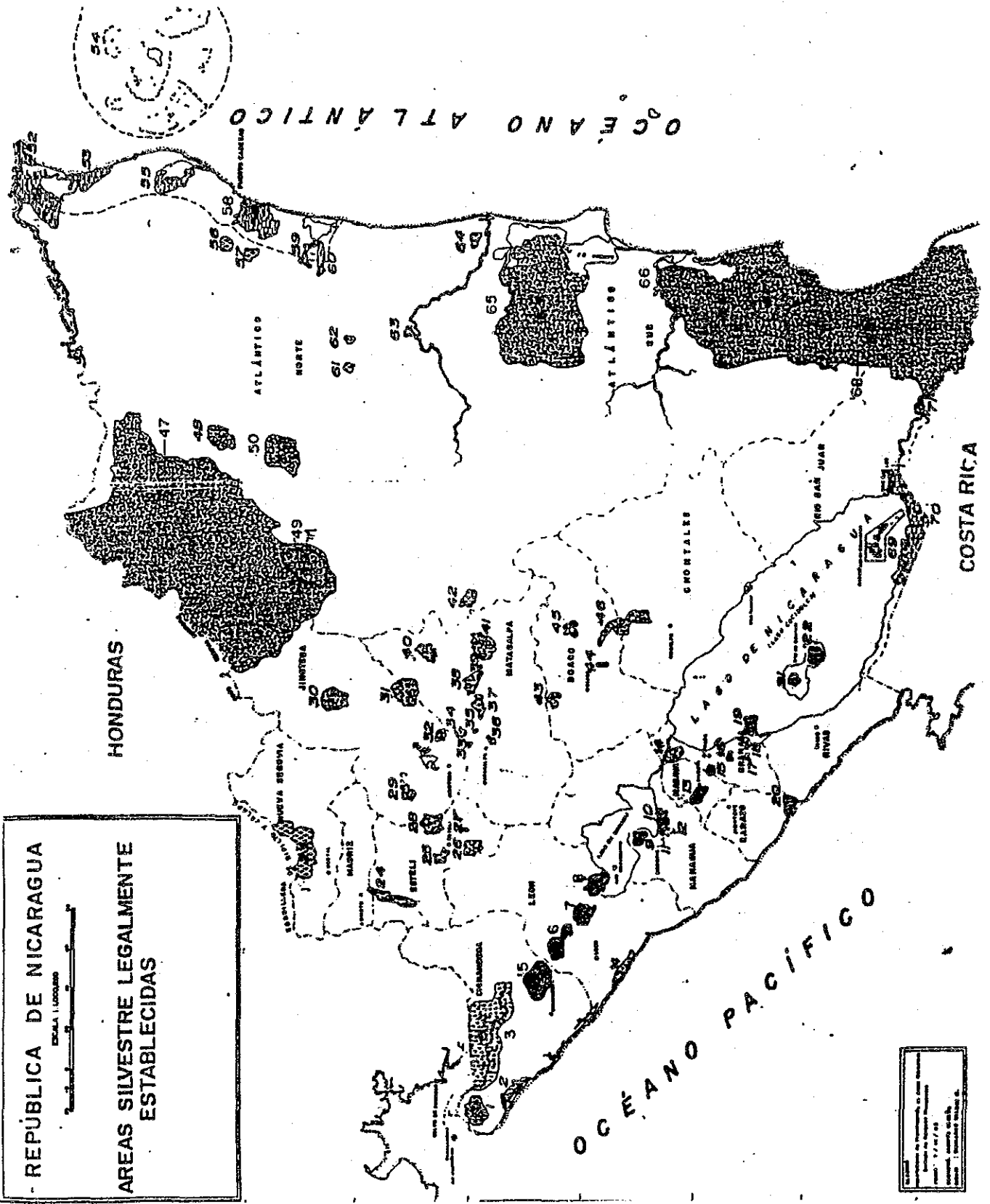

1. Área Silvestre Legalmente Establecida
 2. Área Silvestre No Legalmente Establecida
 3. Límite de la Reserva Silvestre
 4. Límite del Departamento
 5. Límite del Municipio

Sistema Nacional de Areas Silvestres de Nicaragua

No. Nombre	Has	Decreto	Fecha	Recursos que protege
RESERVAS BIOLÓGICAS (I)				
63 Río Indio- Maiz	295,000	# 527	17/04/1990	Pluvioselva Tropical pratinas / Humedales/mamíferos en peligro de extinción / Manatíes
54 Cayos Misquito	50,000	# 43-91	04/11/1991	Bancos de coral/pastos submarinos / tortugas marinas/ Manatíes
PARQUES NACIONALES (II)				
13 Volcan Masaya	5,100	# 76	24/05/1979	Formaciones volcánicas/sucesiones vegetales pioneras/Bosque tropical seco/fauna asociada
18 Archipiélago Zapatera	5,227	# 1194	05/02/1983	Sistema insular/Recursos arqueológicos/Bosque Tropical seco/fauna asociada
49 Sasaya	15,000	# 1789	09/1971	Bosque de Nebulosa/Bosque húmedo tropical/fauna asociada
MONUMENTO NACIONAL (III)				
69 Archipiélago Solentiname	18,930	# 527	17/04/1990	Sistema insular / Bellezas Escénicas / Recursos Arqueológicos
MONUMENTO HISTÓRICO (III)				
71 Fortaleza la Inmaculada	375	# 527	17/04/1990	Sitio Histórico de la época colonial (1700)
REFUGIO DE VIDA SILVESTRES (IV)				
20 Río Escalante - Chococente	4,800	# 1264	11/09/1983	Andación masiva de tortugas marinas/bosques tropical seco/fauna asociada
70 Los Guatuzos	43,750	# 527	17/04/1990	Mamíferos en peligro de extinción / Bosque húmedo tropical/Aves Acuáticas Migratorias
RESERVAS GENÉTICAS (IV)				
37 Yucul	4,828	# 626	17/04/1990	Bosque de Pinares Patula sop. Tecunumaní / fauna asociada
RESERVAS NATURALES (IV)				
1 Volcan Cosigüina	12,420	# 13	09/1956	Bosques Tropical Seco / Fauna asociada
2 Estero Padre Ramos	6,600	# 1320	05/09/1983	Manglares del Pacífico/ Fauna Marina / Estuarios
3 Delta del Estero Real	35,000	# 1320	09/09/1983	Manglares del Pacífico/ Fauna Marina / Estuarios
4 Isla Juan Venado	4,500	# 1320	09/09/1983	Manglares del Pacífico/ Fauna Marina / Estuarios
5 Complejo Volcánico San Cristóbal	17,950	# 1320	09/09/1983	Bosque Tropical Seco /Límite Sur de los pinares del continente/fauna asociada
6 Complejo Volcánico Telica - Rota	9,088	# 1320	09/09/1983	Bosque Tropical Seco / Fauna Asociada
7 Complejo Volcánico Piles - El Hoyo	7,422	# 1320	09/09/1983	Bosque Tropical Seco/ Fauna Asociada
8 Complejo Volcánico Momotombo -	5,500	# 1320	09/09/1983	Bosque Tropical Seco / Fauna Asociada / Sistema insular/Bellezas Escénicas
9 Península de Chilipe	1,800	# 1320	09/09/1983	Bosque Tropical Seco / Lagunas Cratericas / fauna asociada •

Sistema Nacional de Areas Silvestres de Nicaragua

10	Laguna de Tiscapa	40	# 42-91	04/11/1991	Belleza Escénicas / Recurso Hídrico
11	Laguna de Acooca	140	# 42-91	04/11/1991	Fuente de agua potable de la capital/Belleza Escénica
12	Laguna de Nejapa	220	# 42-91	04/11/1991	Bellezas Escénicas / Recursos Hídricos
14	Laguna de Tierra	10,285	# 1320	05/09/1983	Humedales / Aves Migratorias / Recursos pesqueros
15	Laguna de Apoyo	3,500	# 42-91	04/11/1991	Belleza Escénicas / Recursos Hídricos / Fauna del trópico seco
16	Volcan Mombacho	2,487	# 1320	05/09/1983	Bosque de Nebilseiva / Bosque
17	Laguna de Mecatepe	1,200	# 1320	05/09/1983	Humedales / Sistema Lagunar / Fauna Asociada
18	Rio Manares	1,100	# 1320	05/09/1983	Humedales / Sistema Riberino / Fauna Asociada
21	Volcan Concepcion	2,200	# 1320	05/09/1983	Bosque Tropical Seco / Fauna
22	Volcan Madera	4,100	# 1320	05/09/1983	Bosque de Nebilseiva / Fauna / Laguna Craterica
23	Cordillera Dipilto y Jalapa	41,200	# 42-91	04/11/1991	Bosques de Pinos / Maximilini / Oocarcapa
24	Tepecomoto / Patate	5,700	# 42-91	04/11/1991	Bosque Humedo tropical
25	Cerro Oulabuc (Las Brisas)	3,830	# 42-91	04/11/1991	Bosque de Nebilseiva/Bosque Humedo tropical y fauna asociada
26	Cerro Tiacy - Estanzuela	6,400	# 42-91	04/11/1991	Asociaciones de pinus occarpa y Quercus /orquideas
27	Cerro Tomabu	650	# 42-91	04/11/1991	Asociaciones de Pinus occarpa y Quercus
28	Mesas de Monopolente	7,500	# 42-91	04/11/1991	Bosque tropical Humedo / Falsa Escénico
29	Volcan Yali	3,500	# 42-91	04/11/1991	Asociaciones de pinus occarpa y Liquidarba
30	Cerro Kilambe	10,128	# 42-91	04/11/1991	Bosque Humedo Tropical/ Cabezera de rios de abastecimiento de agua potable
31	Macizos de Peñas Blancas	11,308	# 42-91	04/11/1991	Bosque Humedo Tropical/Bosque Nebilseiva/cabezera rios abastecimiento agua potable
32	Cerro Datanil - El Diablo	2,216	# 42-91	04/11/1991	Bosque muy Humedo / Nebilseiva
33	Cerro El Arenal	678	# 42-91	04/11/1991	Bosque Humedo Tropical
34	Fila Cerro Frío - La Cumpilda	1,781	# 42-91	04/11/1991	Bosque Humedo Tropical
35	Salto Rio Yasica	445	# 42-91	04/11/1991	Bosque de Galería / Belleza Escénicas / orquideas en peligro de extinción
36	Apanite	1,230	# 42-91	04/11/1991	Asociacion pinu occarpa y quercus/cabezera rios abastecimientos agua potable
38	Guabute	1,100	# 42-91	04/11/1991	Bosque Tropical - Sub Humedo
39	Cerro Pancaean	330	# 42-91	04/11/1991	Bosque Tropical - Sub Humedo
40	Cerro Kusakawas	4,760	# 42-91	04/11/1991	Bosque Tropical Humedo
41	Sierra Kiragua	6,087	# 42-91	04/11/1991	Bosque Humedo Tropical
42	Cerro Mueun	4,142	# 42-91	04/11/1991	Bosque Humedo Tropical/Bosque Nebilseiva/cabezera rios abastecimiento agua potable
43	Cerro Cumbalca - Cerro Alegre	5,000	# 42-91	04/11/1991	Bosque Tropical Humedo / Nebilseiva
44	Cerro Mombachilo - La Vieja	940	# 42-91	04/11/1991	Bosque Humedo Tropical premontano
45	Fila Masigüe	4,580	# 42-91	04/11/1991	Bosque Humedo Tropical
46	Sierra Amerrique	12,073	# 42-91	04/11/1991	Bosque Tropical Semi-Humedo
48	Cerro Cola Blanca	22,200	# 42-91	04/11/1991	Bosque Tropical Humedo / Bosque de Nebilseiva

Sistema Nacional de Areas Silvestres de Nicaragua

50	Cerro Bana Cruz	10,130	# 42-91	04/11/1991	Bosque Tropical Humedo
51	Laguna Tala - Sulamas	31,400	# 43-91	04/11/1991	Bosque Tropical Humedo de sitios pantanosos
52	Cabo Viejo	5,600	# 43-91	04/11/1991	Bosque Tropical Humedo de sitios pantanosos
53	Laguna Blumuna - Raya	11,000	# 43-91	04/11/1991	Manglares / Anidación de Aves / Manatíes
55	Laguna de Pahara	10,200	# 43-91	04/11/1991	Vegetación Acuática / Anidación de aves
56	Yulu	1,000	# 42-91	04/11/1991	Bosque de Pinos Caribes de alto valor genético
57	Kilgna	1,000	# 42-91	04/11/1991	Bosque de Pinos caribes de alto valor genético
58	Laguna Yutu Karala	25,300	# 43-91	04/11/1991	Manglares del Atlantico
59	Laguna Kukalaya	3,500	# 43-91	04/11/1991	Manglares del Atlantico
60	Laguna Layaalca	1,800	# 43-91	04/11/1991	Manglares del Atlantico
61	Alamikamba	2,100	# 42-91	04/11/1991	Bosque de Pinos Caribes de alto valor genético
62	Limbelka	1,800	# 42-91	04/11/1991	Bosque de Pinos Caribes de alto valor genético
63	Makantaka	2,000	# 42-91	04/11/1991	Bosque de Pinos Caribes de alto valor genético
64	Llanos de Karawala	2,000	# 42-91	04/11/1991	Bosque de Pinos Caribes de alto valor genético
67	Cordillera de Yotaina	40,000	# 42-91	04/11/1991	Bosque Humedo Tropical / Bosques de neblieela
RESERVA NACIONAL DE RECURSOS (VI)					
47	Bosawas	730,000	# 44-91	04/11/1991	Bosque Humedo Tropical (Selva tropical más extensa de Centro America)
RESERVAS FORESTALES					
95	Cerro Wawashan	231,500	# 42-91	04/11/1991	Bosque Humedo Tropical Pluvioselva / Zonas Estuarinas
			# 38-92	26/06/1992	asociaciones de pinos caribes / Manglares del Atlantico
98	Cerro Silva	266,000	# 42-91	04/11/1991	Bosque Humedo Tropical Pluvioselva / Zonas Estuarinas
			# 38-92	26/06/1991	Manglares del Atlantico.
TOTAL		2,153,655			Extensión Territorial de Nicaragua 130,000 Km2

Fuente:

Jacinto Cedeno S.

Departamento Ordenamiento de Areas Silvestres

Servicio de Parques Nacionales - IRENA Agosto 31/92

Annex 8-2 Population Data

Population by Municipality (Estimation 1/3)

ZONE	REGION	DEPARTAMENT	D-NUMBER	Municipality	STAT M-No.	ZONE M-No.	AREA(km2)	POP 90	POP 91	POP 92	POP 93
25	1	Nueva Segovia	1	Santa Maria	1	1	168	3,293	3,426	3,570	3,687
25	1	Nueva Segovia	1	Macuelizo	2	2	250	3,388	3,524	3,674	3,795
25	1	Nueva Segovia	1	Dipilto	3	3	85	3,713	3,864	4,026	4,158
25	1	Nueva Segovia	1	Ocotal	4	4	104	25,704	26,747	27,875	28,785
25	1	Nueva Segovia	1	Monzonte	5	5	242	3,909	4,068	4,240	4,378
25	1	Nueva Segovia	1	San Fernando	6	6	269	5,071	5,277	5,499	5,679
25	1	Nueva Segovia	1	Ciudad Antigua	7	7	154	2,355	2,451	2,555	2,653
25	1	Nueva Segovia	1	El Jicaro(Ciudad Sandi'no)	8	8	404	15,321	15,943	16,616	17,158
25	1	Nueva Segovia	1	Jalapa	9	9	629	29,865	31,077	32,389	33,446
25	1	Nueva Segovia	1	Murra	10	10	479	6,042	6,287	6,551	6,765
25	1	Nueva Segovia	1	Quilali'	11	11	339	14,571	15,162	15,802	16,318
24	1	Madriz	2	Somoto	1	1	474	26,910	28,002	29,183	30,136
24	1	Madriz	2	Totogalpa	2	2	137	7,682	7,994	8,331	8,603
24	1	Madriz	2	Telpaneca	3	3	272	9,469	9,853	10,269	10,604
24	1	Madriz	2	San Juan del Ri'o Coco	4	4	221	12,925	13,454	14,021	14,479
24	1	Madriz	2	Yalagu'ina	5	5	53	7,168	7,459	7,773	8,027
24	1	Madriz	2	Palacagu'ina	6	6	136	10,454	10,878	11,337	11,707
24	1	Madriz	2	San Lucas	7	7	139	7,727	8,041	8,380	8,654
24	1	Madriz	2	Las Sabanas	8	8	69	2,478	2,579	2,688	2,776
24	1	Madriz	2	San Jose' de Cuswapa	9	9	101	4,867	5,064	5,277	5,450
19	1	Esteli'	3	Pueblo Nuevo	1	1	224	18,219	18,958	19,757	20,403
19	1	Esteli'	3	Condega	2	2	398	20,396	21,224	22,120	22,842
19	1	Esteli'	3	San Juan de Linay	3	3	535	13,148	13,681	14,258	14,724
19	1	Esteli'	3	Esteli'	4	4	754	79,498	82,723	86,213	89,028
19	1	Esteli'	3	La' Trinidad	5	5	261	18,322	19,065	19,870	20,518
19	1	Esteli'	3	San Nicola's	6	6	163	5,939	6,180	6,441	6,651
22	2	Chinandega	4	El Viejo	1	1	1,308	60,200	62,643	65,056	67,417
22	2	Chinandega	4	Puerto Moraza'n	2	2	264	10,408	10,830	11,246	11,655
23	2	Chinandega	4	Somotillo	3	1	1,989	22,367	23,275	24,171	25,049
23	2	Chinandega	4	Santo Toma's del Norte	4	2	50	5,707	5,939	6,168	6,392
23	2	Chinandega	4	Cinco Pinos	5	3	79	6,437	6,698	6,955	7,298
23	2	Chinandega	4	San Pedro del Norte	6	4	60	3,598	3,536	3,672	3,805
23	2	Chinandega	4	San Francisco del Norte	7	5	121	7,015	7,300	7,581	7,856
23	2	Chinandega	4	Villanueva	8	6	781	18,154	18,891	19,619	20,331
22	2	Chinandega	4	Chinandega	9	3	647	90,329	93,994	97,615	101,158
22	2	Chinandega	4	El Realejo	10	4	97	6,181	6,432	6,680	6,922
21	2	Chinandega	4	Corinto	11	1	49	21,064	21,919	22,764	23,590
22	2	Chinandega	4	Chichigalpa	12	5	257	42,668	44,399	46,109	47,783
22	2	Chinandega	4	Posoltega	13	6	124	14,118	14,691	15,256	15,811
17	2	Leo'n	5	Le'on	1	1	920	152,949	159,155	165,286	171,235
17	2	Leo'n	5	Quezalguaque	2	2	80	8,447	8,790	9,128	9,460
17	2	Leo'n	5	Felica	3	3	400	19,391	20,698	21,496	22,276
17	2	Leo'n	5	Larreynaga	4	4	988	31,705	32,991	34,261	35,595
18	2	Leo'n	5	El Sauce	5	1	727	25,335	26,883	27,919	28,932
18	2	Leo'n	5	Achuapa	6	2	233	15,980	16,692	17,296	17,988
18	2	Leo'n	5	Santa Rosa del Peno'n	7	3	238	7,342	7,640	7,934	8,222
18	2	Leo'n	5	El Jicaral	8	4	434	7,851	8,170	8,485	8,793
17	2	Leo'n	5	La Paz Centro	9	5	606	26,295	27,466	28,524	29,559

Population by Municipality (Estimation 2/3)

ZONE	REGION	DEPARTMENT	D-NUMBER	Municipality	STAT N-No.	ZONE N-No.	AREA(km2)	POP 90	POP 91	POP 92	POP 93
17	2	Leo'n	5	Nagarote	10	6	581	26,023	27,079	28,123	29,143
30	2	Leo'n	5	Pro.Sandino	11	1	9	0	0	0	0
12	3	Managua	6	San Francisco Libre	1	1	664	6,958	7,251	7,511	7,804
12	3	Managua	6	Tipitapa	2	2	973	66,993	69,711	72,204	75,024
31	3	Managua	6	Mateare	3	1	328	12,265	12,763	13,220	13,736
31	3	Managua	6	Villa Carlos Fonseca	4	2	581	22,844	23,771	24,621	25,583
31	3	Managua	6	San Rafael del Sur	5	3	375	34,285	35,676	36,951	38,395
11	3	Managua	6	Managua	6	1	683	868,015	903,233	935,520	972,072
31	3	Managua	6	Ticuantepe	7	4	68	14,431	15,017	15,554	16,162
9	4	Masaya	7	La Concepcio'n	1	1	73	21,802	22,687	23,559	24,416
10	4	Masaya	7	Nindirí	2	1	132	23,293	24,238	25,171	25,985
10	4	Masaya	7	Masaya	3	2	141	90,575	94,250	97,877	101,433
10	4	Masaya	7	Tisma	4	3	198	11,131	11,583	12,029	12,466
9	4	Masaya	7	Masatepe	5	2	62	20,468	21,298	22,117	22,921
9	4	Masaya	7	Nandasmo	6	3	13	7,268	7,562	7,852	8,138
9	4	Masaya	7	Catarina	7	4	13	5,661	5,891	6,118	6,340
9	4	Masaya	7	Niquinohomo	8	5	35	10,935	11,379	11,816	12,246
9	4	Masaya	7	San Juan de Oriente	9	6	13	2,681	2,790	2,898	3,003
8	4	Carzo	8	San Marcos	1	1	108	21,503	22,375	23,235	24,090
8	4	Carzo	8	Diriamba	2	2	345	51,564	53,556	55,720	57,745
8	4	Carzo	8	Dolores	3	3	25	5,274	5,488	5,699	5,906
8	4	Carzo	8	Jinotepe	4	4	257	33,862	35,236	36,591	37,922
8	4	Carzo	8	El Rosario	5	5	11	3,798	3,942	4,094	4,242
8	4	Carzo	8	La Paz de Carazo	6	6	19	5,174	5,384	5,591	5,794
8	4	Carzo	8	Santa teresa	7	7	194	14,765	15,364	15,955	16,535
8	4	Carzo	8	La Conquista	8	8	91	5,353	5,611	5,866	6,115
4	4	Granada	9	Granada	1	1	531	31,729	35,045	38,219	41,527
4	4	Granada	9	Diria'	2	2	16	8,089	8,417	8,749	9,058
4	4	Granada	9	Diriaco	3	3	42	19,879	20,586	21,492	22,263
4	4	Granada	9	Nandaimé	4	4	340	32,513	33,332	35,134	36,411
2	4	Rivas	10	Tola	1	1	474	18,543	19,332	20,045	20,773
2	4	Rivas	10	Eele'n	2	2	282	15,213	15,836	16,439	17,037
2	4	Rivas	10	Potosí	3	3	146	3,485	3,829	4,168	4,592
2	4	Rivas	10	Buenos Aires	4	4	85	5,954	6,259	6,462	6,660
2	4	Rivas	10	Rivas	5	5	129	31,733	33,026	34,298	35,543
2	4	Rivas	10	San Jorge	6	6	22	7,055	7,341	7,624	7,901
3	4	Rivas	10	San Juan del Sur	7	1	598	14,703	15,300	15,889	16,466
2	4	Rivas	10	Ca'rdenas	8	7	152	3,331	3,316	3,340	3,461
2	4	Rivas	10	Koyogalpa	9	2	53	2,038	2,457	2,831	3,189
2	4	Rivas	10	Altagracia	10	9	203	14,320	14,981	15,475	16,037
6	5	Boaco	11	Sn.Jose' de los Rerates	1	1	254	6,345	6,632	6,873	7,195
6	5	Boaco	11	Teustepe	2	2	669	18,687	19,445	20,244	20,927
6	5	Boaco	11	Santa Lucía	3	3	120	7,701	8,013	8,342	8,621
6	5	Boaco	11	Boaco	4	4	1,042	34,589	36,003	37,434	38,747
6	5	Boaco	11	Caroapa	5	5	1,478	25,527	26,533	27,554	28,537
6	5	Boaco	11	Sn.Lorenzo	6	6	681	17,397	18,634	19,339	20,054
5	5	Chontales	12	Ccajalpa	1	1	536	7,157	7,447	7,753	8,015
5	5	Chontales	12	Juigalpa	2	2	1,337	43,794	45,571	47,443	49,044
5	5	Chontales	12	La Libertad	3	3	761	5,261	5,474	5,698	5,891

Population by Municipality (Estimation 3/3)

ZONE	REGION	DEPARTMENT	D-NUMBER	Municipality	STAT N-No.	ZONE N-No.	AREA(km2)	POP 90	POP 91	POP 92	POP 93
5	5	Chontales	12	Santo Domingo	4	4	717	16,851	17,535	18,254	19,370
5	5	Chontales	12	San Pedro de Lo'vago	5	5	604	12,828	13,348	13,895	14,365
5	5	Chontales	12	Santo Toma's	6	6	450	12,935	13,463	14,013	14,486
5	5	Chontales	12	Acoyapa	7	7	1,655	14,046	14,616	15,217	15,730
5	5	Chontales	12	Villa Sandino	8	8	1,168	16,225	16,883	17,578	18,170
20	6	Jinotega	13	Kiwili'	1	1	3,011	34,279	35,264	36,224	37,190
20	6	Jinotega	13	Cu'a-Bocay	2	2	4,234	29,168	30,351	31,503	32,664
20	6	Jinotega	13	San Sebastia'n de Yali	3	3	311	13,473	14,020	14,552	15,088
20	6	Jinotega	13	La Concordia	4	4	122	5,397	5,616	5,830	6,044
20	6	Jinotega	13	San Rafael del Norte	5	5	395	14,620	15,213	15,791	16,372
20	6	Jinotega	13	Santa Mari'a de Pantasma	6	6	563	15,584	16,216	16,832	17,452
20	6	Jinotega	13	Jinotega	7	7	1,119	61,138	63,619	66,034	68,468
13	6	Matagalpa	14	San Isidro	1	1	150	12,819	13,339	13,846	14,356
13	6	Matagalpa	14	Se'baco	2	2	282	20,575	21,410	22,223	23,042
13	6	Matagalpa	14	Ciudad Barrio	3	3	806	33,195	34,542	35,854	37,175
13	6	Matagalpa	14	Terrabona	4	4	282	10,090	10,499	10,898	11,299
14	6	Matagalpa	14	San Dionisio	5	1	152	10,630	11,061	11,481	11,904
14	6	Matagalpa	14	Esquipulas	6	2	216	12,615	13,127	13,625	14,127
14	6	Matagalpa	14	Muy Muy	7	3	375	8,224	8,558	8,882	9,210
14	6	Matagalpa	14	Matagalpa	8	4	644	84,740	88,178	91,527	94,898
14	6	Matagalpa	14	San Ramo'n	9	5	487	19,819	20,623	21,406	22,195
14	6	Matagalpa	14	El Yuna-La Dalia	10	6	462	31,796	33,086	34,342	35,608
14	6	Matagalpa	14	Rancho Grande	11	7	648	15,487	16,115	16,727	17,343
14	6	Matagalpa	14	Matigua's	12	8	1,335	28,700	29,864	30,998	32,140
14	6	Matagalpa	14	Ri'o Blanco	13	9	2,684	33,333	34,685	36,003	37,329
29	7	Atla'ntico Norte	15	Waspa'n	1	1	8,133	23,239	24,182	25,108	26,025
15	7	Atla'ntico Norte	15	Bonanza	2	1	2,039	7,426	7,727	8,023	8,316
15	7	Atla'ntico Norte	15	Rosita	3	2	4,418	11,650	12,123	12,588	13,047
16	7	Atla'ntico Norte	15	Puerto Cabezas	4	1	5,787	28,450	29,604	30,739	31,860
15	7	Atla'ntico Norte	15	Waslala	5	3	1,291	21,285	22,149	22,990	23,837
15	7	Atla'ntico Norte	15	Siuna	6	4	4,238	25,544	26,580	27,598	28,606
16	7	Atla'ntico Norte	15	Prinzapolka	7	2	6,253	2,935	3,054	3,171	3,287
7	8	Atla'ntico Sur	16	Paiwas	1	1	1,478	4,488	4,670	4,848	5,026
28	8	Atla'ntico Sur	16	La Cruz de Ri'o Grande	2	1	6,360	12,176	12,670	13,190	13,635
28	8	Atla'ntico Sur	16	Laguna de Perlas	3	2	3,876	4,697	4,988	5,090	5,261
28	8	Atla'ntico Sur	16	Kukra Hill	4	3	1,262	6,141	6,390	6,653	6,877
7	8	Atla'ntico Sur	16	El Rama	5	2	5,618	32,915	34,250	35,658	36,860
7	8	Atla'ntico Sur	16	Muelle de los Bueyes	6	3	1,391	23,420	24,370	25,370	26,227
7	8	Atla'ntico Sur	16	Nueva Guinea	7	4	2,774	43,736	45,511	47,381	48,990
27	8	Atla'ntico Sur	16	Bluefields	8	1	4,639	34,142	35,527	36,988	38,235
27	8	Atla'ntico Sur	16	Corn Island	9	2	9	5,079	5,285	5,502	5,688
1	9	Rio San Juan	17	Moritto	1	1	677	4,501	4,684	4,869	5,041
1	9	Rio San Juan	17	El Almendro	2	2	993	8,417	8,758	9,117	9,425
1	9	Rio San Juan	17	San Niguelito	3	3	923	7,628	7,937	8,251	8,542
1	9	Rio San Juan	17	San Carlos	4	4	1,462	14,621	15,214	15,816	16,374
1	9	Rio San Juan	17	El Castillo	5	5	1,656	5,042	5,247	5,454	5,646
26	9	Rio San Juan	17	San Juan del Norte	6	1	1,762	551	573	596	616
32	10	Frontera Norte	18	Honduras	1	1					
32	10	Frontera Norte	18	El Salvador	2	2					
32	10	Frontera Norte	18	Guatemala	3	3					
32	10	Frontera Norte	18	Mexico	4	4					
32	10	Frontera Norte	18	EEUU	5	5					
32	10	Frontera Norte	18	Canada	6	6					
33	11	Frontera Sur	19	Costa Rica	1	1					
33	11	Frontera Sur	19	Panama	2	2					
33	11	Frontera Sur	19	Sur America	3	3					

TOTAL

121,428 3,673,044 3,822,072 3,968,500 4,113,369

Population by Municipality (Estimation 1995-2025: 1/3)

ZONE	REGION	DEPARTMENT	D-NUMBER	Municipality	STAT N-No.	ZONE N-No.	AREA(km2)	EST1995	EST2000	EST2005	EST2010	EST2015	EST2020	EST2025
17	2	Leo'n	5	Nagarote	10	6	581	31,196	36,339	41,761	47,320	52,917	58,466	63,887
30	2	Leo'n	5	Pro.Sandino	11	1	0	0	0	0	0	0	0	0
12	3	Managua	6	San Francisco Libre	1	1	664	8,342	9,710	11,153	12,632	14,122	15,598	17,041
12	3	Managua	6	Tipitapa	2	2	973	80,193	93,334	107,192	121,400	135,707	149,889	163,741
31	3	Managua	6	Mateare	3	1	328	14,684	17,091	19,629	22,232	24,852	27,450	29,988
31	3	Managua	6	Villa Carlos Fonseca	4	2	581	27,345	31,828	36,553	41,399	46,278	51,115	55,839
31	3	Managua	6	San Rafael del Sur	5	3	375	41,040	47,765	54,857	62,127	69,449	76,706	83,795
11	3	Managua	6	Managua	6	1	683	1,039,030	1,209,300	1,388,847	1,572,924	1,758,301	1,942,041	2,121,514
31	3	Managua	6	Ticuantepe	7	4	68	17,276	20,109	23,095	26,158	29,241	32,298	35,283
9	4	Nasaya	7	La Concepcio'n	1	1	73	26,135	30,443	34,984	39,640	44,328	48,976	53,516
10	4	Nasaya	7	Hindirf	2	1	132	27,922	32,523	37,375	42,348	47,357	52,322	57,172
10	4	Nasaya	7	Nasaya	3	2	141	108,575	126,471	145,336	164,578	184,155	203,463	222,324
10	4	Nasaya	7	Tisma	4	3	108	13,344	15,545	17,854	20,243	22,637	25,011	27,330
9	4	Nasaya	7	Masatepe	5	2	62	24,534	28,576	32,838	37,208	41,608	45,970	50,230
9	4	Nasaya	7	Mandasno	6	3	13	8,710	10,143	11,655	13,204	14,764	16,311	17,822
9	4	Nasaya	7	Catarina	7	4	13	6,787	7,905	9,086	10,296	11,514	12,721	13,901
9	4	Nasaya	7	Niquinohomo	8	5	35	13,108	15,259	17,546	19,881	22,232	24,565	26,840
9	4	Nasaya	7	San Juan de Oriente	9	6	13	3,215	3,746	4,306	4,880	5,457	6,030	6,590
8	4	Carzo	8	San Marcos	1	1	108	25,774	30,022	34,498	39,089	43,711	48,293	52,769
8	4	Carzo	8	Diriamba	2	2	345	61,810	71,997	82,736	93,746	104,834	115,924	126,561
8	4	Carzo	8	Dolores	3	3	25	6,321	7,364	8,461	9,587	10,721	11,845	12,942
8	4	Carzo	8	Jinotepe	4	4	257	40,592	47,283	54,336	61,568	68,850	76,069	83,121
8	4	Carzo	8	El Rosario	5	5	11	4,541	5,239	6,078	6,887	7,702	8,509	9,298
8	4	Carzo	8	La Paz de Carazo	6	6	19	6,202	7,224	8,301	9,405	10,517	11,620	12,696
8	4	Carzo	8	Santa teresa	7	7	194	17,699	20,617	23,691	26,845	30,019	33,167	36,241
8	4	Carzo	8	La Conquista	8	8	91	7,617	8,873	10,197	11,554	12,922	14,277	15,601
4	4	Granada	9	Granada	1	1	531	97,972	114,121	131,146	148,600	166,176	183,600	200,520
4	4	Granada	9	Diria'	2	2	16	3,695	4,292	4,975	5,641	6,289	6,922	7,541
4	4	Granada	9	Diriomo	3	3	42	23,931	27,750	31,902	36,148	40,424	44,663	48,804
4	4	Granada	9	Mandaine	4	4	340	38,975	45,399	52,172	59,115	66,108	73,039	79,810
2	4	Rivas	10	Toia	1	1	474	22,237	25,902	29,766	33,728	37,718	41,572	45,336
2	4	Rivas	10	Bele'n	2	2	282	18,236	21,243	24,411	27,561	30,932	34,176	37,344
2	4	Rivas	10	Potosi'	3	3	146	10,171	11,847	13,613	15,425	17,249	19,057	20,823
2	4	Rivas	10	Buenos Aires	4	4	55	6,059	7,058	8,111	9,191	10,278	11,357	12,409
2	4	Rivas	10	Rivas	5	5	139	38,047	44,318	50,930	57,708	64,535	71,301	77,911
2	4	Rivas	10	San Jorge	6	6	22	8,458	9,852	11,323	12,829	14,348	15,852	17,322
3	4	Rivas	10	San Juan del Sur	7	1	598	17,526	20,532	23,595	26,736	29,898	33,033	36,095
2	4	Rivas	10	Ca'rdenas	8	7	163	3,705	4,315	4,958	5,617	6,291	6,939	7,582
2	4	Rivas	10	Moyogalpa	9	8	63	10,906	12,704	14,599	16,545	18,459	20,440	22,334
2	4	Rivas	10	Alltagracia	10	9	203	17,167	19,937	22,960	26,029	29,119	32,173	35,155
5	5	Boaco	11	San Jose' de los Remates	1	1	254	7,615	8,877	10,205	11,568	12,940	14,301	15,630
5	5	Boaco	11	Teustepe	2	2	569	22,430	26,148	30,065	34,082	38,126	42,137	46,053
5	5	Boaco	11	Santa Luci'a	3	3	120	9,243	10,775	12,389	14,044	15,710	17,352	18,976
5	5	Boaco	11	Boaco	4	4	1,042	41,533	48,417	55,672	63,111	70,601	78,027	85,281
5	5	Boaco	11	Casoapa	5	5	1,478	30,542	35,712	41,071	46,557	52,082	57,559	62,511
6	5	Boaco	11	San Lorenzo	6	6	581	21,495	25,058	28,812	32,652	36,558	40,381	44,135
5	5	Chontales	12	Comalapa	1	1	586	8,591	10,015	11,515	13,054	14,603	16,139	17,639
5	5	Chontales	12	Juigalpa	2	2	1,037	52,568	61,280	70,466	79,875	89,355	98,752	107,933
5	5	Chontales	12	La Libertad	3	3	761	6,313	7,259	8,460	9,589	10,727	11,854	12,955

Population by Municipality (Estimation 1995-2025: 2/3)

ZONE	REGION	DEPARTMENT	D-NUMBER	Municipality	STAT N-No.	ZONE N-No.	AREA(km2)	EST1995	EST2000	EST2005	EST2010	EST2015	EST2020	EST2025
25	1	Nueva Segovia	1	Santa Maria	1	1	168	3,353	4,509	5,300	6,008	6,721	7,428	8,119
25	1	Nueva Segovia	1	Macuelizo	2	2	250	4,068	4,742	5,454	6,183	6,918	7,645	8,357
25	1	Nueva Segovia	1	Dipiito	3	3	85	4,459	5,199	5,979	6,779	7,584	8,382	9,162
25	1	Nueva Segovia	1	Ocotal	4	4	104	30,871	35,998	41,402	46,941	52,520	58,049	63,453
25	1	Nueva Segovia	1	Monzonte	5	5	242	4,695	5,477	6,299	7,143	7,991	8,834	9,656
25	1	Nueva Segovia	1	San Fernando	6	6	269	5,091	7,102	8,158	9,261	10,362	11,453	12,519
25	1	Nueva Segovia	1	Ciudad Antigua	7	7	154	2,830	3,301	3,797	4,307	4,819	5,327	5,823
25	1	Nueva Segovia	1	El Jicaro(Ciudad Sandi'no)	8	8	404	18,402	21,459	24,681	27,984	31,317	34,688	37,830
25	1	Nueva Segovia	1	Jalapa	9	9	629	35,871	41,830	48,112	54,550	61,035	67,462	73,743
25	1	Nueva Segovia	1	Murra	10	10	479	7,255	8,460	9,729	11,030	12,340	13,639	14,908
25	1	Nueva Segovia	1	Quilali'	11	11	329	17,501	20,408	23,473	26,613	29,777	32,913	35,977
24	1	Madrid	2	Sonolo	1	1	474	32,320	37,698	43,545	49,146	54,986	60,777	66,434
24	1	Madrid	2	Tetotalpa	2	2	137	9,227	10,760	12,375	14,030	15,698	17,351	18,966
24	1	Madrid	2	Telpaneca	3	3	372	11,372	13,262	15,252	17,294	19,348	21,386	23,376
24	1	Madrid	2	San Juan del Rio Coco	4	4	221	15,529	18,107	20,826	23,612	26,418	29,200	31,918
24	1	Madrid	2	Valagu'ina	5	5	53	8,609	10,037	11,544	13,088	14,643	16,185	17,691
24	1	Madrid	2	Palacagu'ina	6	6	136	12,555	14,640	16,838	19,091	21,360	23,609	25,806
24	1	Madrid	2	San Lucas	7	7	139	9,282	10,824	12,450	14,116	15,795	17,458	19,084
24	1	Madrid	2	Las Sabanas	8	8	69	2,977	3,474	3,996	4,532	5,071	5,606	6,128
24	1	Madrid	2	San Jose' de Cusmapa	9	9	101	5,844	6,814	7,836	8,884	9,940	10,986	12,008
19	1	Esteli'	3	Pueblo Nuevo	1	1	224	21,881	25,516	29,345	33,272	37,225	41,146	44,975
19	1	Esteli'	3	Condega	2	2	398	24,498	28,569	32,858	37,256	41,685	45,076	48,366
19	1	Esteli'	3	San Juan de Limay	3	3	535	15,791	18,413	21,178	24,011	26,865	29,693	32,457
19	1	Esteli'	3	Esteli'	4	4	754	95,480	111,340	128,054	145,188	162,444	179,550	196,263
19	1	Esteli'	3	La' Trinidad	5	5	251	22,095	25,660	29,511	33,461	37,457	41,380	45,231
19	1	Esteli'	3	San Nicola's	6	6	163	7,134	8,318	9,567	10,847	12,137	13,415	14,664
22	2	Chinandega	4	El Viejo	1	1	1,308	72,165	84,061	96,601	109,459	122,436	135,240	147,778
22	2	Chinandega	4	Puerto Morazan	2	2	264	12,475	14,530	16,696	18,917	21,154	23,371	25,537
23	2	Chinandega	4	Sonotillo	3	1	1,089	26,813	31,233	35,893	40,671	45,482	50,251	54,910
23	2	Chinandega	4	Santo Toma's del Norte	4	2	50	6,843	7,972	9,162	10,382	11,611	12,829	14,019
23	2	Chinandega	4	Cinco Pinos	5	3	79	7,715	8,985	10,325	11,698	13,081	14,451	15,790
23	2	Chinandega	4	San Pedro del Norte	6	4	60	4,073	4,743	5,451	6,176	6,906	7,630	8,337
23	2	Chinandega	4	San Francisco del Norte	7	5	121	8,409	9,795	11,256	12,755	14,263	15,759	17,220
23	2	Chinandega	4	Villanueva	8	6	781	21,763	25,352	29,134	33,013	36,918	40,790	44,572
22	2	Chinandega	4	Chinandega	9	3	647	108,283	126,133	144,950	164,242	183,669	202,927	221,740
22	2	Chinandega	4	El Realejo	10	4	97	7,410	8,631	9,919	11,239	12,569	13,887	15,174
21	2	Chinandega	4	Corinto	11	1	49	25,252	29,416	33,805	38,306	42,817	47,330	51,718
22	2	Chinandega	4	Chichigalpa	12	5	257	51,148	59,580	68,467	77,580	86,755	95,352	104,737
22	2	Chinandega	4	Pogoltega	13	6	124	16,924	19,714	22,655	25,671	28,707	31,718	34,658
17	2	Leo'n	5	Le'on	1	1	820	183,349	213,573	245,434	279,100	310,994	343,603	375,456
17	2	Leo'n	5	Quezalgaque	2	2	80	10,126	11,796	13,555	15,360	17,176	18,978	20,737
17	2	Leo'n	5	Telica	3	3	400	23,846	27,777	31,922	36,170	40,450	44,691	48,835
17	2	Leo'n	5	Larreynaga	4	4	888	38,005	44,269	50,871	57,640	64,457	71,215	77,816
18	2	Leo'n	5	El Sauce	5	1	727	30,970	36,075	41,457	46,974	52,531	58,038	63,419
13	2	Leo'n	5	Achuapa	6	2	333	18,077	21,057	24,199	27,419	30,663	33,876	37,018
18	2	Leo'n	5	Santa Rosa del Penon	7	3	238	9,801	10,251	11,780	13,348	14,926	16,491	18,020
18	2	Leo'n	5	El Jicaral	8	4	434	9,413	10,556	12,602	14,281	15,970	17,646	19,282
17	2	Leo'n	5	La Paz Centro	9	5	506	31,541	36,857	42,355	47,991	53,668	59,294	64,791

Population by Municipality (Estimation 1995-2025: 3/3)

ZONE	REGION	DEPARTMENT	D-NUMBER	Municipality	STAT N-No.	ZONE N-No.	AREA(km2)	EST1995	EST2000	EST2005	EST2010	EST2015	EST2020	EST2025	
5	5	Chontales	12	Santo Domingo	4	4	717	20,225	23,575	27,105	30,725	34,370	37,984	41,514	
5	5	Chontales	12	San Pedro de Lo'vago	5	5	604	15,397	17,947	20,635	23,391	26,166	28,917	31,605	
5	5	Chontales	12	Santo Toma's	6	6	450	15,528	18,101	20,814	23,595	26,395	29,171	31,883	
5	5	Chontales	12	Acoyapa	7	7	1,055	16,861	19,655	22,601	25,620	28,662	31,676	34,621	
5	5	Chontales	12	Villa Sandino	8	8	1,168	19,477	22,705	26,107	29,596	33,108	36,590	39,992	
20	6	Jinotega	13	Miwili'	1	1	3,011	29,097	33,888	38,940	44,119	49,335	54,504	59,555	
20	6	Jinotega	13	Cu'a-Bocay	2	2	4,234	34,954	40,708	46,775	52,994	59,257	65,466	71,520	
20	6	Jinotega	13	San Sebastia'n de Yali	3	3	311	16,146	18,304	21,606	24,480	27,372	30,241	33,042	
20	6	Jinotega	13	La Concordia	4	4	122	6,468	7,534	8,657	9,809	10,968	12,118	13,240	
20	6	Jinotega	13	San Rafael del Norte	5	5	395	17,520	20,404	23,444	26,562	29,701	32,812	35,820	
20	6	Jinotega	13	Santa Mari'a de Pantasma	6	6	563	18,676	21,751	24,992	28,316	31,662	34,980	38,220	
20	6	Jinotega	13	Jinotega	7	7	1,119	73,270	85,333	98,053	111,092	124,224	137,240	149,956	
13	6	Matagalpa	14	San Isidro	1	1	150	15,363	17,893	20,550	23,295	26,048	28,778	31,445	
13	6	Matagalpa	14	Se'baco	2	2	282	24,658	28,718	32,999	37,388	41,807	46,188	50,468	
13	6	Matagalpa	14	Ciudad Dario	3	3	806	39,783	46,334	53,240	60,321	67,451	74,519	81,523	
13	6	Matagalpa	14	Terrabona	4	4	282	12,092	14,082	16,180	18,331	20,497	22,645	24,742	
14	6	Matagalpa	14	San Dionisio	5	1	152	12,739	14,836	17,047	19,313	21,596	23,858	26,068	
14	6	Matagalpa	14	Esquipulas	6	2	216	15,117	17,605	20,229	22,919	25,627	28,312	30,935	
14	6	Matagalpa	14	Nuy Nuy	7	3	375	9,855	11,478	13,188	14,942	16,708	18,458	20,168	
14	6	Matagalpa	14	Matagalpa	8	4	644	101,553	118,272	135,900	153,972	172,171	190,210	207,833	
14	6	Matagalpa	14	San Ramo'n	9	5	487	23,752	27,662	31,785	36,012	40,269	44,488	48,610	
14	6	Matagalpa	14	El Yuna-La Dalia	10	6	462	38,105	44,379	50,993	57,775	64,604	71,373	77,986	
14	6	Matagalpa	14	Bancho Grande	11	7	648	18,559	21,614	24,835	28,137	31,462	34,758	37,978	
14	6	Matagalpa	14	Matigua's	12	8	1,335	34,393	40,055	46,024	52,145	58,307	64,417	70,384	
14	6	Matagalpa	14	Si'o Blanco	13	9	2,684	39,947	46,525	53,459	60,569	67,728	74,825	81,758	
29	7	Atla'ntico Norte	15	Vaspa'n	1	1	8,133	27,855	32,444	37,283	42,243	47,238	52,190	57,027	
15	7	Atla'ntico Norte	15	Sanza	2	1	2,039	8,900	10,367	11,912	13,497	15,093	16,675	18,220	
15	7	Atla'ntico Norte	15	Rosita	3	2	4,418	13,965	16,267	18,693	21,181	23,686	26,169	28,595	
16	7	Atla'ntico Norte	15	Puerto Cabezas	4	1	5,787	34,100	39,719	45,641	51,714	57,829	63,891	69,811	
15	7	Atla'ntico Norte	15	Vasiala	5	3	1,291	25,589	29,709	34,137	38,678	43,249	47,782	52,208	
15	7	Atla'ntico Norte	15	Siuna	6	4	4,238	30,617	35,661	40,978	46,431	51,921	57,363	62,679	
16	7	Atla'ntico Norte	15	Prinzapolka	7	2	6,253	3,518	4,098	4,709	5,336	5,967	6,593	7,204	
7	8	Atla'ntico Sur	16	Patwas	1	1	1,478	3,379	6,264	7,198	8,156	9,120	10,076	11,009	
28	8	Atla'ntico Sur	16	La Cruz de Si'o Grande	2	1	6,360	14,615	17,035	19,587	22,202	24,837	27,448	30,000	
28	8	Atla'ntico Sur	16	Laguna de Perlas	3	2	3,876	5,640	6,377	7,163	8,075	9,034	10,004	11,031	
28	8	Atla'ntico Sur	16	Hukra Hill	4	3	1,262	1,371	8,593	9,880	11,201	12,529	13,848	15,135	
7	8	Atla'ntico Sur	16	El Hana	5	2	5,618	39,509	46,055	52,956	60,030	67,154	74,216	81,115	
7	8	Atla'ntico Sur	16	Muelle de los Bueyes	6	3	1,391	28,111	32,768	37,677	42,710	47,777	52,802	57,709	
7	8	Atla'ntico Sur	16	Nueva Guinea	7	4	2,774	52,501	61,202	70,374	79,776	89,245	98,631	107,802	
27	8	Atla'ntico Sur	16	Bluefields	8	1	4,639	40,983	47,776	54,935	62,274	69,665	76,993	84,151	
27	8	Atla'ntico Sur	16	Corn Island	9	2	9	6,097	7,107	8,172	9,264	10,364	11,454	12,518	
1	9	Rio San Juan	17	Moritto	1	1	677	5,400	6,291	7,232	8,196	9,168	10,130	11,071	
1	9	Rio San Juan	17	El Alwendo	2	2	993	10,101	11,774	13,536	15,344	17,163	18,958	20,730	
1	9	Rio San Juan	17	San Miguelito	3	3	923	9,148	10,659	12,251	13,884	15,528	17,158	18,750	
1	9	Rio San Juan	17	San Carlos	4	4	1,462	17,537	20,434	23,489	26,619	29,773	32,898	35,952	
1	9	Rio San Juan	17	El Castillo	5	5	1,656	6,047	7,044	8,097	9,175	10,262	11,338	12,391	
25	9	Rio San Juan	17	San Juan del Norte	6	1	1,762	659	767	881	997	1,114	1,231	1,344	
32	10	Frontera Norte	18	Honduras	1	1									
32	10	Frontera Norte	18	El Salvador	2	2									
32	10	Frontera Norte	18	Guatemala	3	3									
32	10	Frontera Norte	18	Mexico	4	4									
32	10	Frontera Norte	18	EEUU	5	5									
32	10	Frontera Norte	18	Canada	6	6									
33	11	Frontera Sur	19	Costa Rica	1	1									
33	11	Frontera Sur	19	Panama	2	2									
33	11	Frontera Sur	19	Sur America	3	3									
TOTAL								121,428	4,402,605	5,127,996	5,892,714	6,676,755	7,466,274	8,248,923	9,013,442

Annex 8-3 Employment Data

INDICADORES DE EMPLEO: ASEGURADOS ACTIVOS DEL INSSBI
POR ACTIVIDAD ECONOMICA

ACTIVIDAD ECONOMICA AÑO 1987-1992	PROMEDIO ANUAL					
	1987	1988	1989	1990	1991	1992
Total	311,873	295,936	261,209	261,439	228,930	214,675
SECTOR PRIMARIO	46,995	42,177	41,516	42,629	33,293	28,042
Agricultura, Silvicultura y Pesca	46,995	42,177	41,516	42,629	33,293	28,042
SECTOR SECUNDARIO	78,573	74,416	56,478	54,244	47,928	41,282
Industria Manufacturera	61,837	56,136	45,279	43,402	36,695	33,436
Construcción	14,534	15,873	9,460	9,353	9,219	6,578
Minería y Cantera	2,202	2,407	1,739	1,489	1,414	1,268
SECTOR TERCIARIO	186,305	179,343	163,215	164,566	148,309	145,351
Comercio	26,019	27,786	22,789	21,608	21,133	21,509
Transporte	17,665	12,722	12,208	11,186	9,826	8,832
Electricidad, gas y agua	7,949	6,468	5,339	6,033	5,809	6,095
Establecimientos financieros	17,108	16,313	16,029	15,851	14,221	11,234
Servicios comunales	114,796	113,574	104,591	107,588	95,718	96,308
Actividades no especificadas	2,768	2,480	2,259	2,300	1,602	1,373

FUENTE: Instituto Nacional de Estadísticas y Censos, basados en datos suministrados por el Instituto Nicaraguense de Seguridad Social y Bienestar (INSSBI)

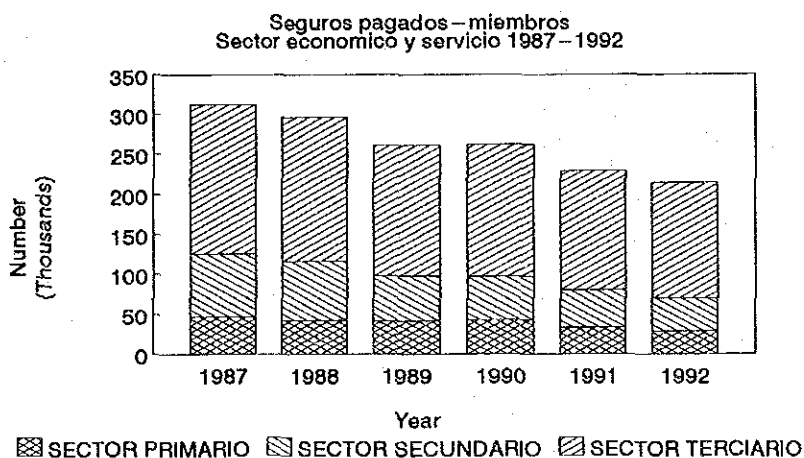

2-4-2 INSURANCE PAYING—MEMBERS BY ZONE OF SERVICE AND ECONOMICAL SECTOR 1991

Economy Sector, Year 1991	TOTAL	MANAGUA	CHINANDEGA	LEON	MASAYA	GRANADA	CARAZO	RIVAS	ESTELI
Total	228,980	117,663	24,997	13,221	5,528	8,941	7,096	4,872	6,523
Primary Sector	33,293	7,686	9,454	2,519	890	1,374	1,596	889	1,210
Agricultural and Livestock	33,293	7,686	9,454	2,519	890	1,374	1,596	889	1,210
Secondary Sector	47,328	28,599	3,580	2,307	1,204	3,362	349	1,509	1,007
Manufacturing industry	36,695	22,148	3,482	1,607	1,177	2,894	314	1,447	601
Construction	9,219	6,138	91	641	27	468	24		406
Mining and quarry	1,414	313	7	59		11		62	
Tertiary Sector	148,309	81,378	11,963	8,395	3,434	4,205	5,151	2,474	4,306
Trade in high and low scale restaurants and hotels	21,133	15,104	792	1,064	468	836	384	185	452
Transportation, storage and communication	9,826	6,308	2,238	422	9	38	7	397	36
Power, gas and water	5,809	5,328	2	34	10	19	9	32	34
Financials, insurances, real state/serv. establishment	14,221	9,901	577	729	324	347	181	177	256
Comunal, social, and personal services	95,718	44,533	8,268	5,226	2,623	2,955	4,433	1,682	3,522
Not specified activities	1,602	204	86	920		10	157	1	6

Economy Sector Year 1991	NUEVA SEGOVIA	MADRIZ	RIO SAN JUAN	MATAGALPA	JINOTEGA	BOACO	CHONTALES	ZELAYA NORTE	ZELAYA SUR
Total	9,702	3,016	1,333	8,069	4,779	5,280	10,321	1,762	1,827
Primary Sector	963	290	148	2,285	1,562	382	1,207	55	783
Agricultural and Livestock	963	290	148	2,285	1,562	382	1,207	55	783
Secondary Sector	622	42	422	1,117	142	71	1,695	968	332
Manufacturing industry	607	42	345	577	98	13	1,006	5	332
Construction	15		77	540	44	58	425	265	
Mining and quarry							264	698	
Tertiary Sector	2,117	2,684	763	4,667	3,075	4,827	7,419	739	712
Trade in high and low scale restaurants and hotels	169	61	15	707	103	158	430	82	143
Transportation, storage and communication	40		8	13	56	1	183	6	72
Power, gas and water	8	10	8	131	61	7	100	18	3
Financials, insurances, real state/serv. establishment	167	87	67	522	261	185	260	76	104
Comunal, social, and personal services	1,715	2,516	673	3,292	2,491	4,472	6,429	562	326
Not specified activities	18	10	2	2	103	4	17		64

Note: Includes the extension to the county and faculty

Source: National Institute for statistic and census, based on the data supplied by the Nicaraguan Institute for Social Security and Welfare (INSSBI)

2-4-2 INSURANCE PAYING - MEMBERS BY ZONE OF SERVICE AND ECONOMICAL SECTOR BY REGION 1991

Economy Sector Year 1991/Region	TOTAL	I	II	III	IV	V	VI	VII	VIII	IX
Total	228930	13241	38218	117663	26437	15601	12848	1762	1827	1333
Primary Sector	33293	2463	11973	7686	4748	1589	3847	55	783	148
Agricultural and Livestock	33293	2463	11973	7686	4749	1589	3847	55	783	148
Secondary Sector	47325	1571	5887	28599	6424	1766	1258	968	332	422
Manufacturing Industry	36695	1250	5089	22148	5832	1019	675	5	332	345
Construction	9219	421	732	6138	519	483	584	265	0	77
Mining and quarry	1414	0	66	313	73	264	0	698	0	0
Tertiary Sector	148309	9107	20358	81378	15284	12246	7742	739	712	763
Trade in high and low scale restaurants and hotels	21133	682	1856	15104	1853	588	810	82	143	15
Transportation, storage and communication	9826	76	2660	6308	451	184	69	6	72	0
Power, gas and water	5809	52	36	5328	70	107	192	13	3	8
Financials, insurances, real state/serv. establishment	14221	510	1306	9901	1029	445	783	76	104	67
Comunal, social, and personal services	95718	7753	13494	44533	11693	10901	5783	562	326	673
Not specified activities	1602	34	1006	204	168	21	105	0	64	0

Note: Includes the extension to the county and faculty

Source: National Industry for statistic and census based on the data supplied by the Nicaraguan Institute for Social Security and Welfare (INSSBI)

insurance paying - members by zone of service and economical sector 1991

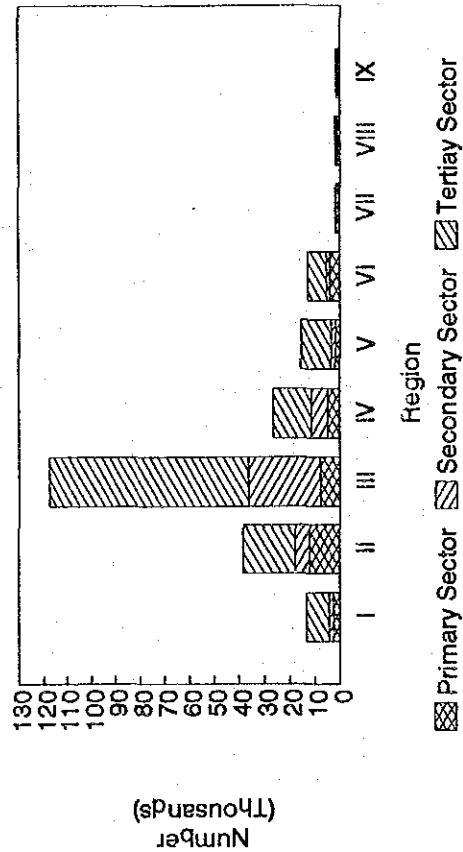

WEEKLY AVERAGE SALARY OF THE INSURED EMPLOYEES TO INSSBI BY ZONE OF SERVICE AND ECONOMICAL SECTOR 1991

Economy Sector, Year 1991	TOTAL	MANAGUA	CHINANDEGA	LEON	MASAYA	GRANADA	CARAZO	RIVAS	ESTELI
Total	168.53	206.33	167.51	142.11	121.99	122.58	104.23	114.82	111.82
Primary Sector	120.10	159.40	166.82	93.15	50.05	52.14	84.96	92.90	92.61
Agricultural and Livestock	120.10	159.40	166.82	93.15	50.05	52.14	84.96	92.90	92.61
Secondary Sector	589.79	763.65	468.03	457.60	345.11	262.93	262.04	242.98	219.98
Manufacturing industry	210.17	245.49	172.49	198.00	222.53	148.41	109.49	125.79	115.78
Construction	173.05	196.67	128.28	158.99	123.58	114.52	74.66	104.20	104.20
Mining and quarry	156.57	321.49	167.26	100.61	77.89	117.19	77.89	117.19	117.19
Tertiary Sector	1239.58	1392.47	845.07	1121.12	485.81	699.01	658.86	708.54	734.61
Trade in high and low scale restaurants and hotels	226.97	256.08	158.56	154.78	111.84	157.83	148.80	136.83	139.98
Transportation, storage and communication	221.71	222.60	243.30	234.32	66.89	91.45	62.63	140.66	109.87
Power, gas and water	291.62	308.87	60.05	277.56	41.13	104.33	68.03	114.98	114.33
Financials, insurances, real state/serv. establishment	229.67	255.40	176.99	176.39	163.06	161.29	175.34	176.02	164.89
Comunal, social, and personal services	135.36	153.16	147.47	130.23	97.89	117.50	112.24	101.96	111.17
Not specified activities	134.25	196.36	58.70	147.84	66.61	91.82	91.82	38.09	94.37

Economy Sector Year 1991	NUEVA SEGOVIA	MADRIZ	RIO SAN JUAN	MATAGALPA	JINOTEGA	BOACO	CHONTALES	ZELAYA NORTE	ZELAYA SUR
Total	89.98	117.10	118.60	95.85	90.31	114.86	114.29	119.32	215.30
Primary Sector	49.29	43.35	11.85	37.25	36.56	36.94	54.15	48.74	331.90
Agricultural and Livestock	49.29	43.35	11.85	37.25	36.56	36.94	54.15	48.74	331.90
Secondary Sector	247.78	54.80	367.47	211.49	347.53	372.90	342.81	385.57	82.25
Manufacturing industry	81.17	54.80	116.88	106.55	255.59	116.14	167.46	118.12	82.25
Construction	166.61	54.80	250.59	104.94	91.94	256.76	93.22	147.13	82.25
Mining and quarry							82.13	120.32	
Tertiary Sector	611.94	646.56	443.20	710.09	607.66	706.47	740.04	714.28	833.35
Trade in high and low scale restaurants and hotels	173.84	57.19	85.01	175.76	109.15	176.09	155.54	67.94	131.79
Transportation, storage and communication	70.81			72.25	150.90	40.75	185.44	264.49	220.02
Power, gas and water	73.55	201.90	34.92	142.83	23.07	116.86	67.23	118.12	13.81
Financials, insurances, real state/serv. establishment	166.03	173.34	201.97	166.43	172.14	165.84	164.53	150.02	199.88
Comunal, social, and personal services	100.79	125.93	121.30	103.05	110.42	115.43	114.05	118.71	127.90
Not specified activities	26.92	88.20	49.77	41.98	41.98	91.50	53.25	38.09	139.95

Note: Includes the extension to the county and faculty

Source: National Industry for statistic and census, based on the data supplied by the Nicaraguan Institute for Social Security and Welfare (INSSBI)

POBLACION ECONOMICAMENTE ACTIVA OCUPADA SEGUN ACTIVIDAD ECONOMICA
(MILES)

ACTIVIDAD ECONOMICA	1980	1981	1982	1983	1984	1985	1986	1987	1988	1989	1990	1991	1992 *
Agricultura, Silvicultura, Casa y pesca	275.5	295.5	281.4	301.6	304.1	375.5	373.0	382.6	385.1	387.5	400.1	415.4	453.6
Industria Manufacturera	97.0	99.7	85.8	89.7	89.9	162.5	166.0	169.8	178.0	188.7	188.7	188.2	192.0
Explotacion de Minas y Canteras	5.2	4.9	3.5	3.9	3.0	8.4	8.6	8.8	9.0	9.6	9.6	9.0	9.0
Electricidad, gas y agua	5.6	5.9	6.4	6.6	6.7	9.3	9.8	10.0	10.6	10.3	10.3	10.3	10.7
Construccion	14.5	15.9	14.0	15.2	15.6	35.3	36.1	36.9	37.9	31.2	31.2	30.2	39.3
Comercio	110.0	117.3	102.1	103.1	101.0	155.5	158.8	165.8	173.4	182.3	182.3	195.5	203.7
Transporte, Almacenamiento y Comunicaciones	24.0	25.6	27.7	28.2	27.2	36.8	37.7	38.5	41.9	42.6	42.6	42.6	44.4
Establecimiento financiero y seguros	7.9	8.5	8.8	9.1	13.9	22.1	22.6	23.0	25.2	24.7	24.7	24.7	24.7
Servicios Comunales y Sociales	126.1	132.7	164.4	166.9	165.4	179.3	183.1	193.4	214.8	221.6	221.6	182.7	186.5
Gobierno Central	47.5	54.2	58.3	64.8	74.8	76.0	77.0	78.0	75.5	71.3	72.3	93.5	91.1
TOTAL OCUPADOS	713.3	760.2	752.4	789.1	801.6	1060.7	1072.7	1106.8	1151.4	1169.8	1183.4	1192.1	1255.0

* PRELIMINAR

FUENTE: SPP - DGNV (1980-1984) y MITRAB (1985-1992)

POBLACION ECONOMICAMENTE ACTIVA
SEGUN ACTIVIDAD ECONOMICA

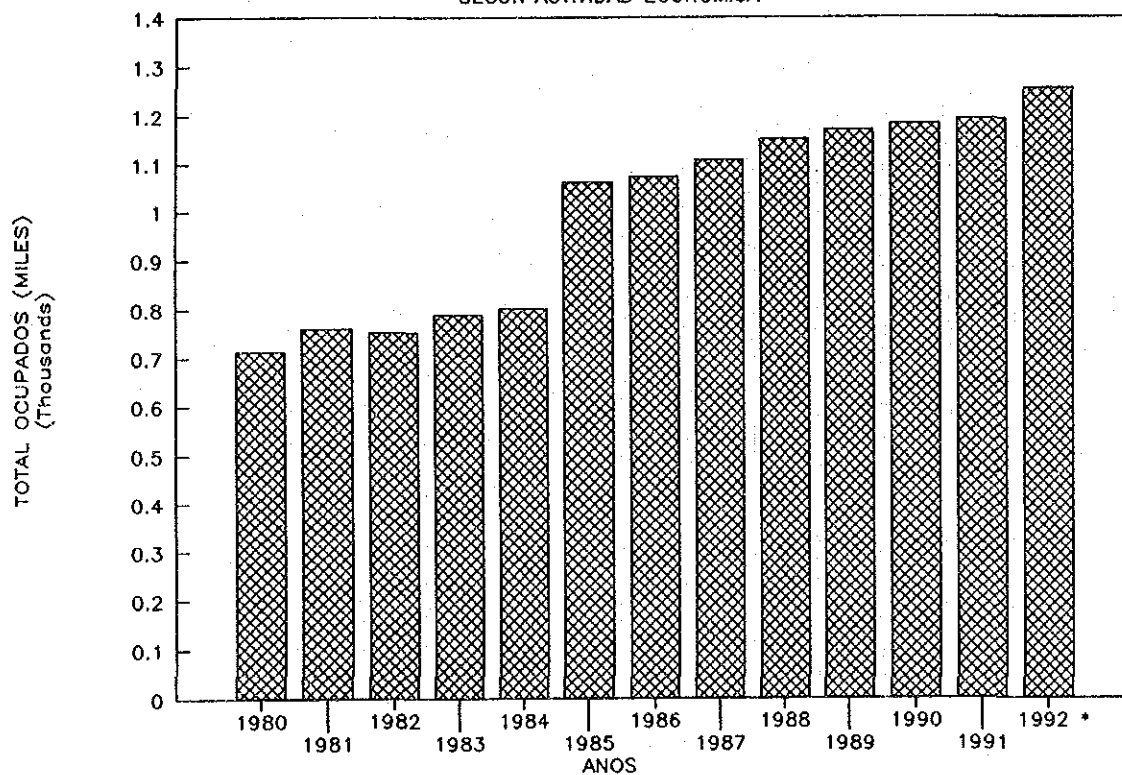

PARQUE AUTOMOTOR POR AÑO DE LA CIUDAD DE MANAGUA

TIPO	ANO 86	ANO 87	ANO 88	ANO 89	ANO 90	ANO 91	ANO 92	ANO 93
AUTOMOVIL	12,234	8,157	4,742	3,270	504	5,942	8,877	2,249
JEEP	2,611	3,248	1,778	1,178	1,790	1,658	1,465	383
MICROBUS	285	517	173	256	227	372	274	81
AUTOBUS	393	644	285	41	286	652	748	233
MOTO	22	7,293	3,328	2,713	3,103	3,748	1,370	715
CAMIONETA	5,703	6,619	4,183	3,538	4,953	8,295	7,298	1,885
FURGONETA	79	572	129	46	76	207	206	49
CAMION	1,690	3,878	2,079	2,167	1,757	2,478	2,058	541
CABEZAL	93	278	142	93	112	230	182	55
REMOLQUE	102	136	66	203	149	177	137	71
TRACTOR	735	1,086	920	698	247	313	112	52
TOTAL	23,947	32,428	17,825	14,203	13,204	24,072	22,727	6,314

NOTA: Para el año 1993 se tomaron en cuenta desde Enero hasta Abril.

PARQUE AUTOMOTOR POR AÑO

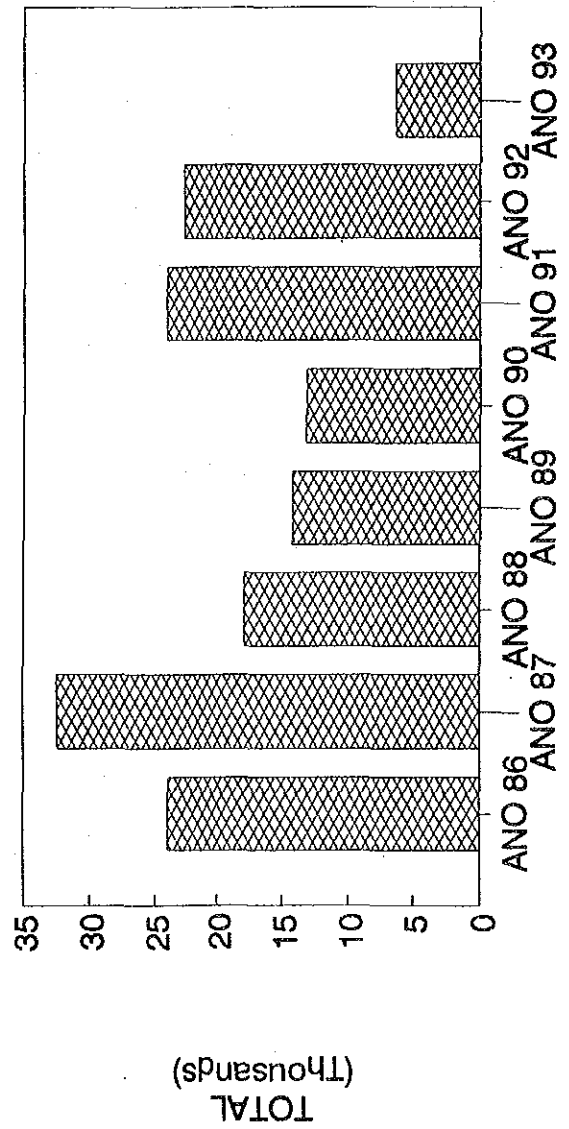

Annex 8-5 Agricultural Data

Results of farming of corn Period 1987/1988 – 1991/1992

Corn		Unit	1987-88	1988-89	1989-90	1990-91	1991-92
I	Area	(Mz)	36,500	43,023	33,782	20,897	25,493
	Yield	(QQs/Mz)	36.4	32.2	42.1	36.3	40.6
	Production	(QQ)	1,330,000	1,384,900	1,421,300	758,600	1,034,510
II	Area	(Mz)	36,699	49,351	27,441	19,456	17,828
	Yield	(QQs/Mz)	32.3	21.1	25.3	14.6	16.6
	Production	(QQ)	1,186,874	1,043,200	694,900	283,800	295,987
III	Area	(Mz)	6,453	7,630	3,790	4,116	3,420
	Yield	(QQs/Mz)	28.2	24.3	29.7	23.7	25.1
	Production	(QQ)	181,663	185,700	112,600	97,600	85,916
IV	Area	(Mz)	20,241	29,124	14,891	21,336	16,140
	Yield	(QQs/Mz)	44.2	38.2	33.1	30.1	29.0
	Production	(QQ)	894,000	1,113,600	492,600	642,000	468,700
V	Area	(Mz)	57,900	68,457	112,288	95,491	99,790
	Yield	(QQs/Mz)	10.0	10.0	11.5	9.8	11.3
	Production	(QQ)	578,800	686,700	1,288,200	932,600	1,126,797
VI	Area	(Mz)	80,830	97,148	100,385	90,321	86,531
	Yield	(QQs/Mz)	21.4	19.7	19.7	19.5	20.8
	Production	(QQ)	1,731,170	1,916,100	1,977,900	1,758,100	1,803,309
VII	Area	(Mz)	8,600	9,800	14,408	8,473	15,196
	Yield	(QQs/Mz)	8.0	9.1	8.3	12.8	9.9
	Production	(QQ)	68,400	89,600	119,300	108,800	150,270
VIII	Area	(Mz)	7,400	7,257	8,943	7,478	5,875
	Yield	(QQs/Mz)	14.5	10.7	13.3	15.0	17.1
	Production	(QQ)	107,200	77,300	119,100	112,200	100,725
IX	Area	(Mz)	6,617	6,529	10,497	10,192	12,593
	Yield	(QQs/Mz)	12.5	11.5	13.7	15.5	14.5
	Production	(QQ)	82,752	74,800	144,300	157,800	182,369
TOTAL	Area	(Mz)	261,240	318,319	326,425	277,760	282,866
	Yield	(QQs/Mz)	23.6	20.6	19.5	17.5	18.6
	Production	(QQ)	6,160,859	6,571,900	6,370,200	4,851,500	5,248,583

Source: Ministerio de Agricultura y Ganadería (MAG)

Unit: Mz Manzanas
 QQs/Mz Quintales/Manzanas
 QQ Quintales

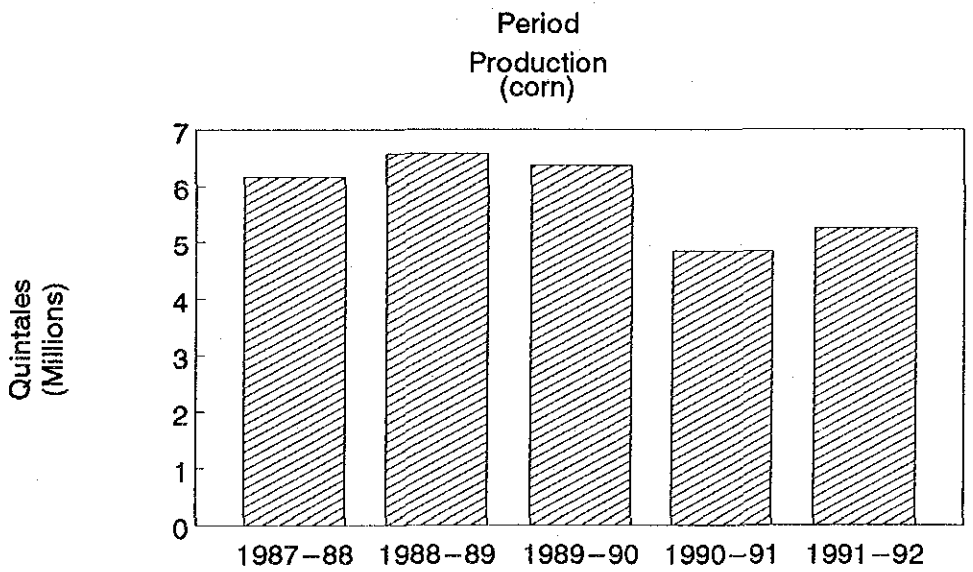
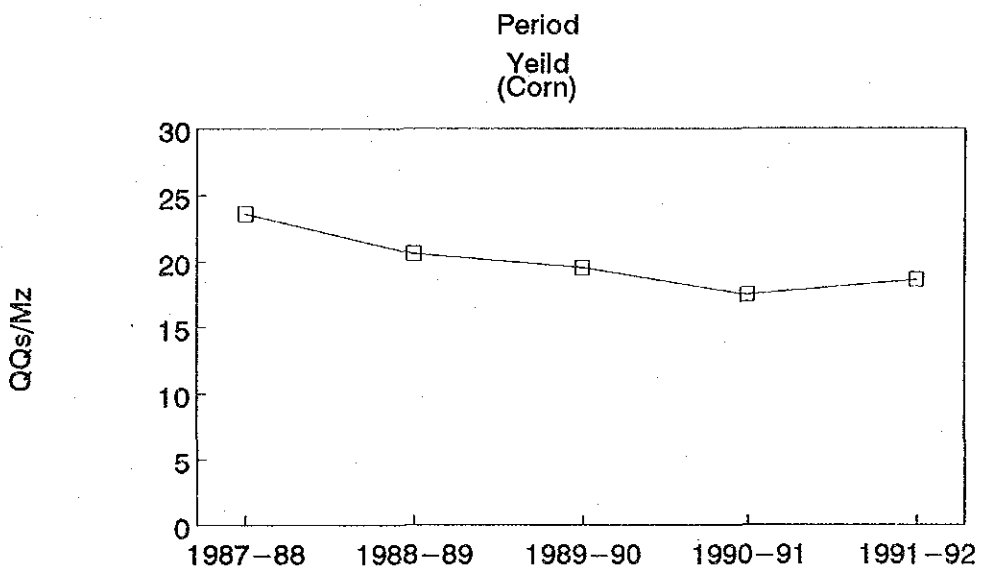
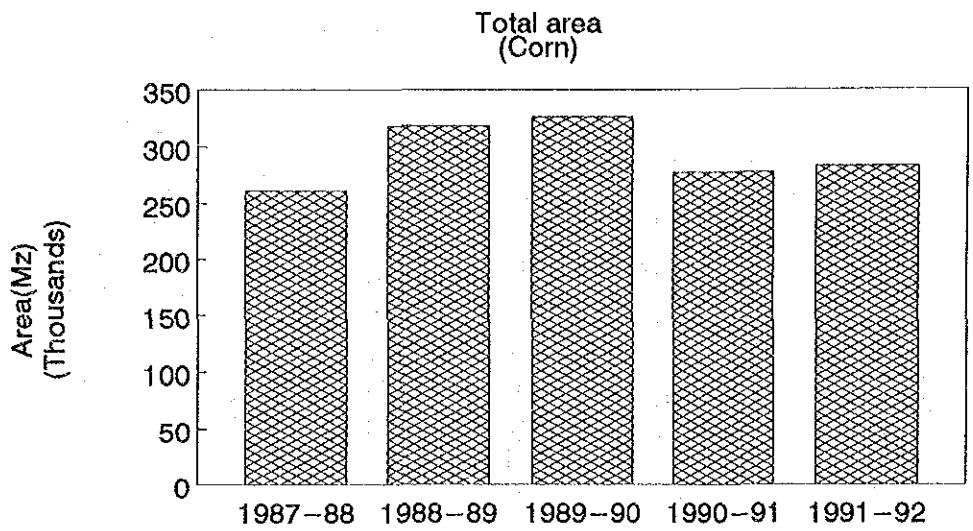

Results of the farming of wheat Period 1987/1988 – 1991/92

Wheat

REGION		Unit	1987-88	1988-89	1989-90	1990-91	1991-92
I	Area	(Mz)	2,900	4,210	7,212	11,025	8,658
	Yield	(QQs/Mz)	13.4	25.3	20.2	18.5	10.1
	Production	(QQ)	38,800	106,400	146,000	204,000	87,500
II	Area	(Mz)	44,998	42,487	26,795	22,622	28,544
	Yield	(QQs/Mz)	19.7	24.0	15.5	15.3	17.8
	Production	(QQ)	885,519	1,018,100	416,600	345,400	507,740
III	Area	(Mz)	23,937	14,418	5,301	5,501	6,027
	Yield	(QQs/Mz)	18.2	28.3	26.1	30.8	32.3
	Production	(QQ)	435,627	408,500	138,100	169,200	194,400
IV	Area	(Mz)	27,217	18,941	19,911	18,562	13,434
	Yield	(QQs/Mz)	30.6	29.4	36.9	39.2	35.6
	Production	(QQ)	831,800	557,800	734,800	727,700	478,700
V	Area	(Mz)	5,900	8,836	5,999	5,793	8,377
	Yield	(QQs/Mz)	20.8	20.9	21.0	20.2	22.7
	Production	(QQ)	122,800	184,900	125,700	117,000	190,400
VI	Area	(Mz)	4,405	4,498	6,307	1,578	3,580
	Yield	(QQs/Mz)	21.2	29.2	18.9	26.9	31.6
	Production	(QQ)	93,500	131,300	119,100	42,500	113,300
VII	Area	(Mz)					
	Yield	(QQs/Mz)	0.0	0.0	0.0	0.0	0.0
	Production	(QQ)					
VIII	Area	(Mz)					
	Yield	(QQs/Mz)	0.0	0.0	0.0	0.0	0.0
	Production	(QQ)					
IX	Area	(Mz)					
	Yield	(QQs/Mz)	0.0	0.0	0.0	0.0	0.0
	Production	(QQ)					
TOTAL	Area	(Mz)	109,357	93,390	71,525	65,081	68,620
	Yield	(QQs/Mz)	22.0	25.8	23.5	24.7	22.9
	Production	(QQ)	2,408,046	2,407,000	1,680,300	1,605,800	1,572,040

Source: Ministerio de Agricultura y Ganaderia (MAG)

Unit: Mz Manzanas
 QQs/Mz Quintales/Manzanas
 QQ Quintales

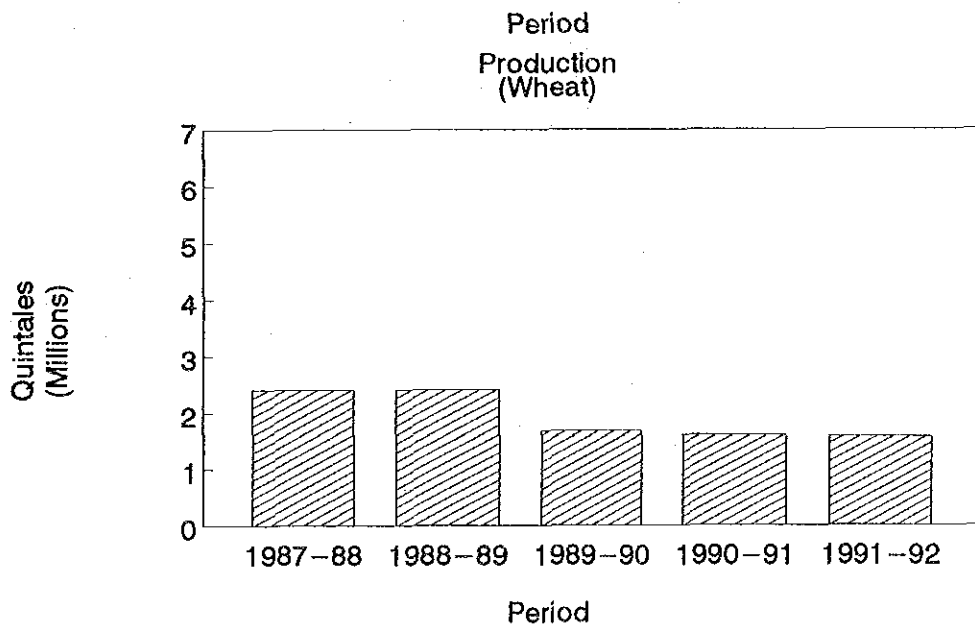
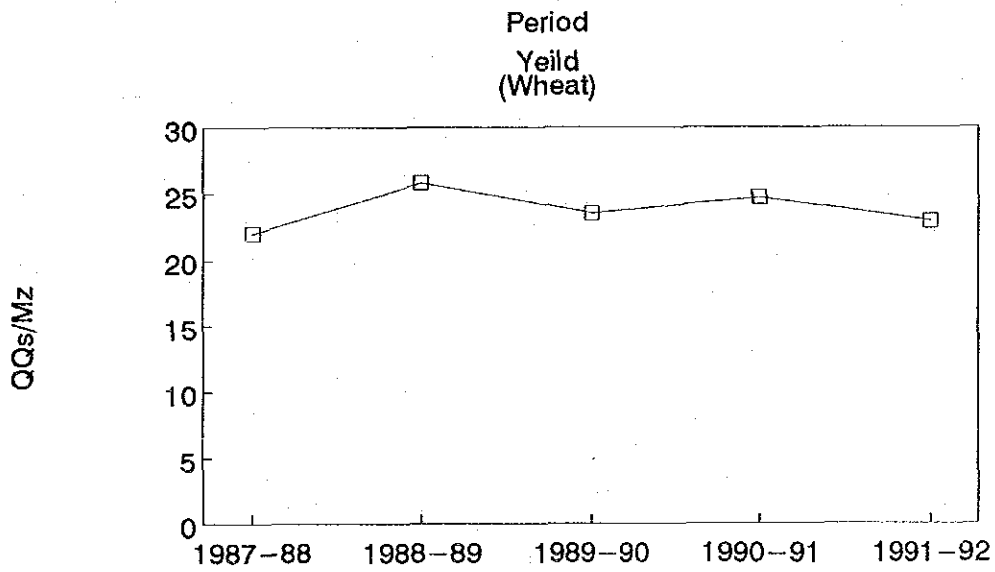
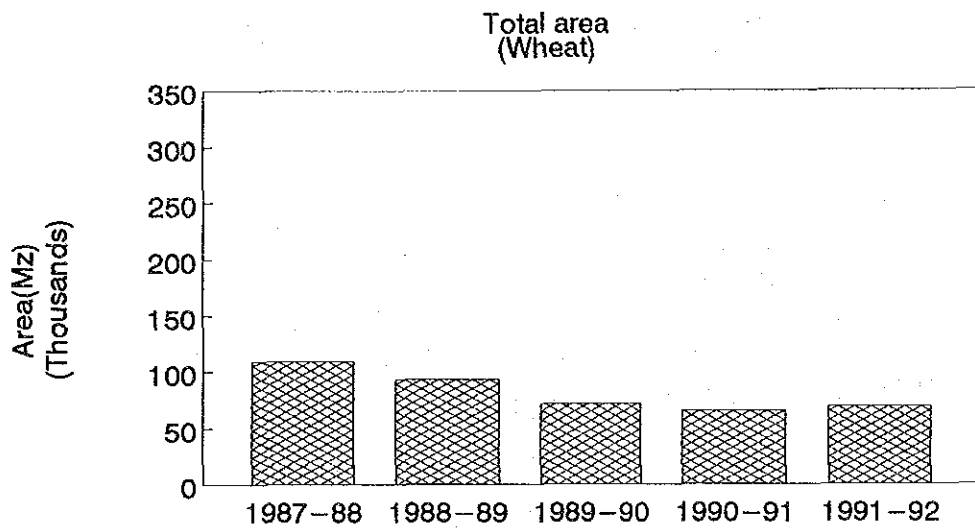

Results of the farming of beans Period 1987/1988–1991/92

Beans

REGION		Unit	1987–88	1988–89	1989–90	1990–91	1991–92
I	Area	(Mz)	20,200	35,629	30,707	32,033	26,307
	Yield	(QQs/Mz)	8.0	7.8	8.6	10.3	9.6
	Production	(QQ)	160,700	279,300	263,500	328,500	253,679
II	Area	(Mz)	6,558	8,158	10,197	9,666	8,022
	Yield	(QQs/Mz)	6.4	6.9	4.7	6.1	5.9
	Production	(QQ)	42,242	56,200	48,400	58,500	47,591
III	Area	(Mz)	4,225	5,023	3,058	2,596	3,316
	Yield	(QQs/Mz)	5.5	4.7	8.1	7.4	8.3
	Production	(QQ)	23,286	23,400	24,900	19,100	27,586
IV	Area	(Mz)	18,502	16,324	18,320	18,561	19,464
	Yield	(QQs/Mz)	5.6	6.4	8.6	8.7	9.0
	Production	(QQ)	103,700	104,000	158,200	162,400	176,000
V	Area	(Mz)	15,100	28,834	35,226	38,094	44,929
	Yield	(QQs/Mz)	8.3	9.6	9.0	8.9	8.9
	Production	(QQ)	124,900	277,600	316,400	337,300	399,458
VI	Area	(Mz)	25,236	46,196	41,702	50,178	44,082
	Yield	(QQs/Mz)	9.5	7.8	11.2	10.6	11.5
	Production	(QQ)	238,590	360,300	465,000	533,700	506,839
VII	Area	(Mz)	4,000	10,434	5,300	3,566	8,395
	Yield	(QQs/Mz)	5.3	9.0	6.1	11.0	9.5
	Production	(QQ)	21,000	94,000	32,100	39,400	79,753
VIII	Area	(Mz)			2,548	2,204	880
	Yield	(QQs/Mz)	0.0	0.0	5.9	8.0	8.0
	Production	(QQ)			15,000	17,600	7,040
IX	Area	(Mz)	2,785	3,091	3,911	4,053	6,433
	Yield	(QQs/Mz)	9.2	10.8	9.4	13.2	12.4
	Production	(QQ)	25,649	33,400	36,700	53,700	79,548
TOTAL	Area	(Mz)	96,606	153,689	150,969	160,951	161,828
	Yield	(QQs/Mz)	7.7	8.0	9.0	9.6	9.7
	Production	(QQ)	740,067	1,228,200	1,360,200	1,550,200	1,577,494

Source: Ministerio de Agricultura y Ganadería (MAG)

Unit: Mz Manzanas
 QQs/Mz Quintales/Manzanas
 QQ Quintales

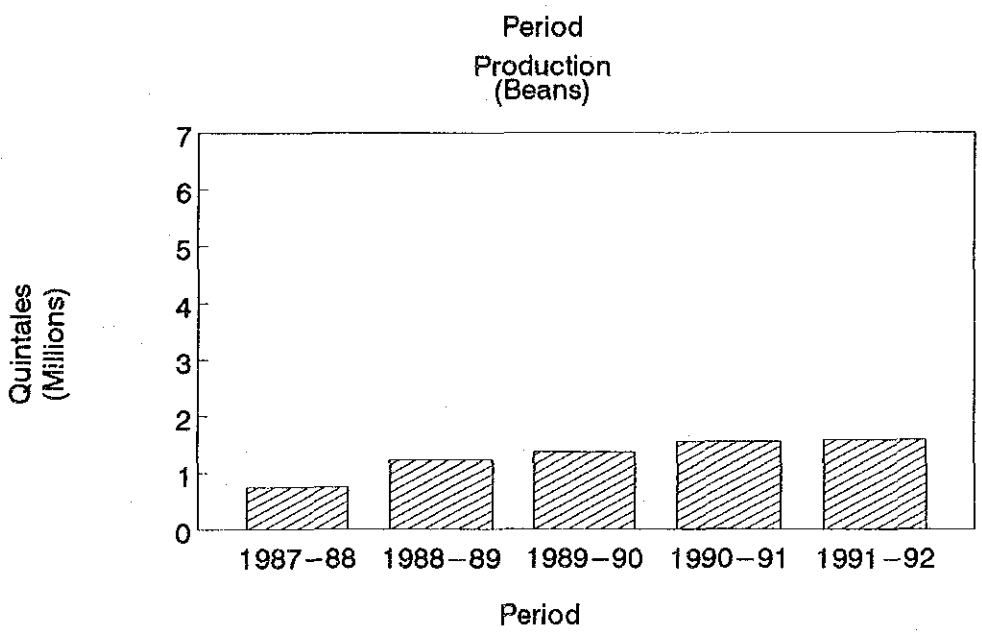
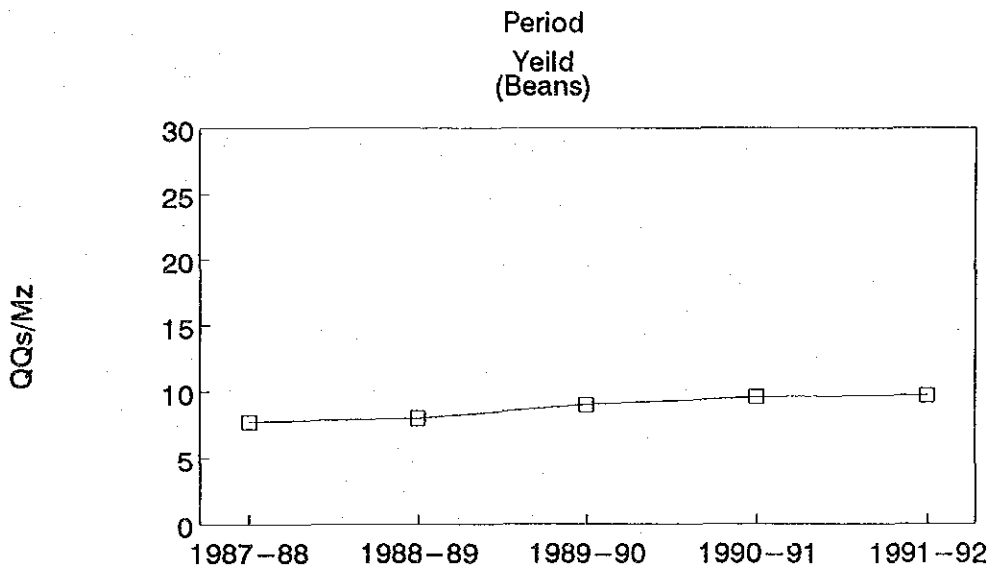
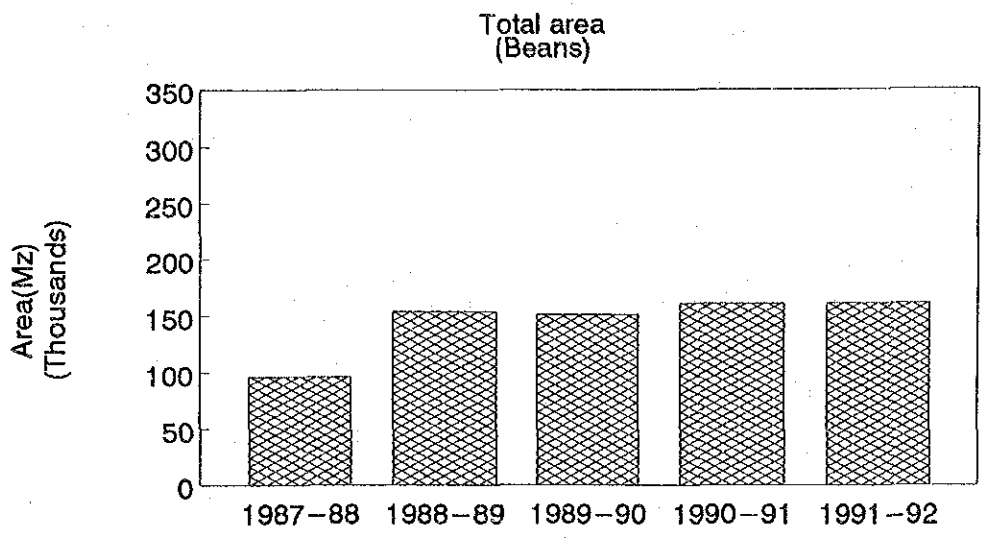

Results of farming of rice

Period 1987/1988 – 1991/1992

Rice

REGION		Unit	1987-88	1988-89	1989-90	1990-91	1991-92
I	Area	(Mz)	3,200	2,980	3,380	2,473	2,023
	Yield	(QQs-Oro)/Mz	31.9	37.2	33.8	31.9	33.1
	Production	(QQ-Oro)	102,100	111,000	114,170	78,991	67,062
II	Area	(Mz)	11,200	18,180	17,670	11,902	15,759
	Yield	(QQs-Oro)/Mz	27.4	26.0	20.3	26.6	25.8
	Production	(QQ-Oro)	306,500	471,800	358,570	316,726	406,009
III	Area	(Mz)	100	610	750	151	273
	Yield	(QQs-Oro)/Mz	20.0	26.7	20.0	9.7	15.4
	Production	(QQ-Oro)	2,000	16,300	15,000	1,469	4,209
IV	Area	(Mz)	11,400	8,490	9,510	12,744	15,432
	Yield	(QQs-Oro)/Mz	29.1	23.9	24.8	29.0	29.8
	Production	(QQ-Oro)	332,300	202,700	235,440	369,249	459,396
V	Area	(Mz)	12,000	10,650	13,880	14,456	18,228
	Yield	(QQs-Oro)/Mz	23.7	21.3	25.7	24.6	24.4
	Production	(QQ-Oro)	284,700	226,600	356,640	354,967	444,136
VI	Area	(Mz)	7,300	6,030	4,850	6,109	8,726
	Yield	(QQs-Oro)/Mz	33.6	31.4	36.0	41.3	46.2
	Production	(QQ-Oro)	245,600	189,100	174,550	252,352	403,031
VII	Area	(Mz)	4,200	5,610	11,160	2,102	11,700
	Yield	(QQs-Oro)/Mz	15.1	14.0	21.5	30.0	16.6
	Production	(QQ-Oro)	63,300	78,600	239,500	63,060	194,220
VIII	Area	(Mz)				3,020	3,050
	Yield	(QQs-Oro)/Mz	0.0	0.0	0.0	20.0	25.0
	Production	(QQ-Oro)				60,400	76,250
IX	Area	(Mz)	5,500	3,910	4,390	5,298	6,022
	Yield	(QQs-Oro)/Mz	30.2	28.1	30.9	26.6	31.0
	Production	(QQ-Oro)	165,900	109,800	135,530	140,778	186,527
TOTAL	Area	(Mz)	54,900	56,460	65,590	58,255	81,213
	Yield	(QQs-Oro)/Mz	27.4	24.9	24.8	28.1	27.6
	Production	(QQ-Oro)	1,502,400	1,405,900	1,629,400	1,637,992	2,240,840

Source: Ministerio de Agricultura y Ganaderia (MAG)

Unit: Mz Manzanas
(QQs-Oro)/Mz QQS-Oro/Manzanas
(QQ-Oro) Quintales-Oro

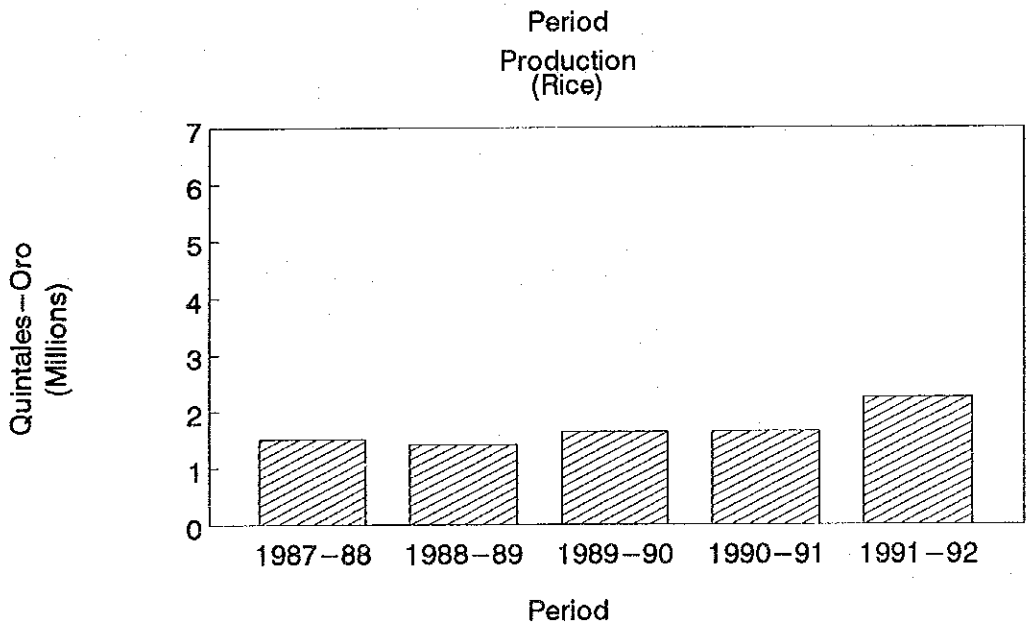
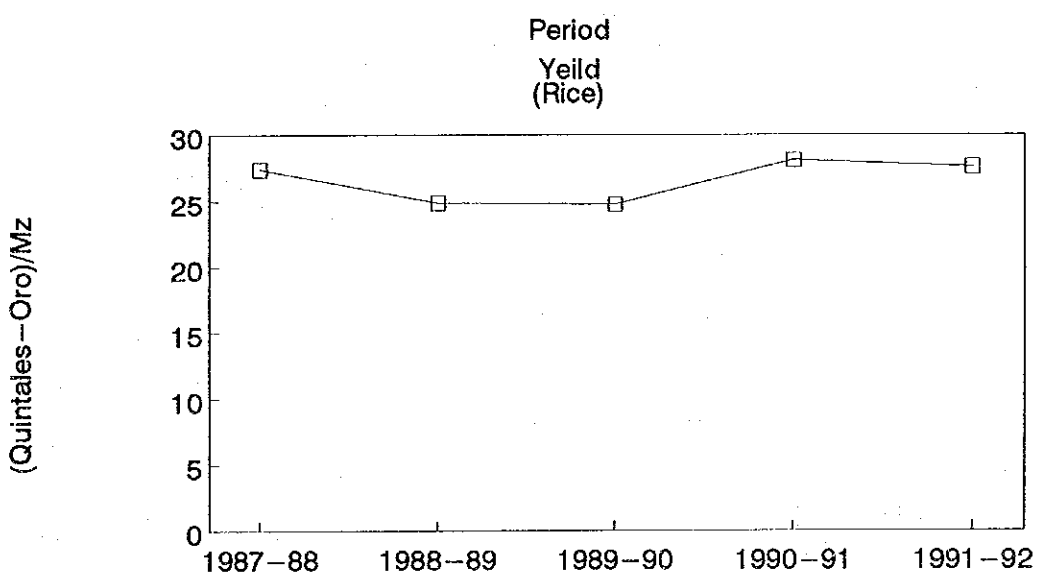
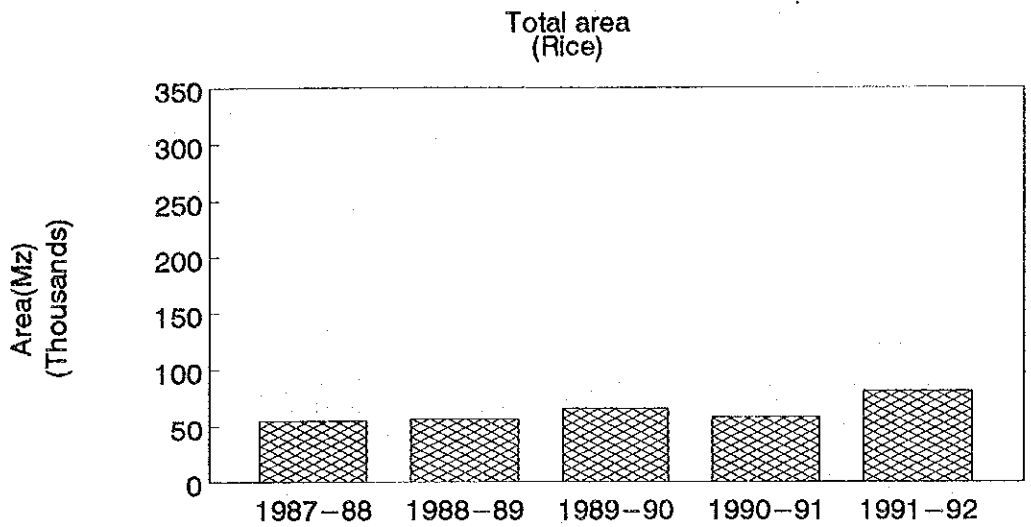

Results of farming of corn by Region Period 1987/1988 - 1991/1992

Corn										
Area Unit:Mz(Manzanas)										
Period/Region	I	II	III	IV	V	VI	VII	VIII	IX	Total
1987-88	36,500	36,699	6,453	20,241	57,900	80,830	8,600	7,400	6,617	261,240
1988-89	43,023	49,351	7,630	29,124	68,457	97,148	9,800	7,257	6,529	318,319
1989-90	33,782	27,441	3,790	14,891	112,288	100,385	14,408	8,943	10,497	326,425
1990-91	20,897	19,456	4,116	21,336	95,491	90,321	8,473	7,478	10,192	277,760
1991-92	25,493	17,828	3,420	16,140	99,790	86,531	15,196	5,875	12,593	282,866

Yield Unit:QQs/Mz(Quintales/Manzanas)										
Period/Region	I	II	III	IV	V	VI	VII	VIII	IX	Total
1987-88	36.4	32.3	28.2	44.2	10.0	21.4	8.0	14.5	12.5	23.6
1988-89	32.2	21.1	24.3	38.2	10.0	19.7	9.1	10.7	11.5	20.6
1989-90	42.1	25.3	29.7	33.1	11.5	19.7	8.3	13.3	13.7	19.5
1990-91	36.3	14.6	23.7	30.1	9.8	19.5	12.8	15.0	15.5	17.5
1991-92	40.6	16.6	25.1	29.0	11.3	20.8	9.9	17.1	14.5	18.6

Production Unit:QQ(quintales)										
Period/Region	I	II	III	IV	V	VI	VII	VIII	IX	Total
1987-88	1,330,000	1,186,874	181,663	894,000	578,800	1,731,170	68,400	107,200	82,752	6,160,859
1988-89	1,384,900	1,043,200	185,700	1,113,600	686,700	1,916,100	89,600	77,300	74,800	6,571,900
1989-90	1,421,300	694,900	112,600	492,600	1,288,200	1,977,900	119,300	119,100	144,300	6,370,200
1990-91	758,600	283,800	97,600	642,000	932,600	1,758,100	108,800	112,200	157,800	4,851,500
1991-92	1,034,510	295,987	85,916	468,700	1,126,797	1,803,309	150,270	100,725	182,369	5,248,583

Source:Ministerio de Agricultura y Ganaderia(MAG)

Results of farming of wheat by Region Period 1987/1988 - 1991/1992

Wheat										
Area Unit:Mz(Manzanas)										
Period/Region	I	II	III	IV	V	VI	VII	VIII	IX	Total
1987-88	2,900	44,998	23,937	27,217	5,900	4,405				109,357
1988-89	4,210	42,487	14,418	18,941	8,836	4,498				93,390
1989-90	7,212	26,795	5,301	19,911	5,999	6,307				71,525
1990-91	11,025	22,622	5,501	18,562	5,793	1,578				65,081
1991-92	8,658	28,544	6,027	13,434	8,377	3,580				68,620

Yield Unit:QQs/Mz(Quintales/Manzanas)										
Period/Region	I	II	III	IV	V	VI	VII	VIII	IX	Total
1987-88	13.4	19.7	18.2	30.6	20.8	21.2				22.0
1988-89	25.3	24.0	28.3	29.4	20.9	29.2				25.8
1989-90	20.2	15.5	26.1	36.9	21.0	18.9				23.5
1990-91	18.5	15.3	30.8	39.2	20.2	26.9				24.7
1991-92	10.1	17.8	32.3	35.6	22.7	31.6				22.9

Production Unit:QQ(quintales)										
Period/Region	I	II	III	IV	V	VI	VII	VIII	IX	Total
1987-88	38,800	885,519	435,627	831,800	122,800	93,500				2,408,046
1988-89	106,400	1,018,100	408,500	557,800	184,900	131,300				2,407,000
1989-90	146,000	416,600	138,100	734,800	125,700	119,100				1,680,300
1990-91	204,000	345,400	169,200	727,700	117,000	42,500				1,605,800
1991-92	87,500	507,740	194,400	478,700	190,400	113,300				1,572,040

Source:Ministerio de Agricultura y Ganaderia(MAG)

Results of farming of beans by Region Period 1987/1988 - 1991/1992

Beans										
Area Unit:Mz(Manzanas)										
Period/Region	I	II	III	IV	V	VI	VII	VIII	IX	Total
1987-88	20,200	6,558	4,225	18,502	15,100	25,236	4,000		2,785	96,606
1988-89	35,629	8,158	5,023	16,324	28,834	46,196	10,434		3,091	153,689
1989-90	30,707	10,197	3,058	18,320	35,226	41,702	5,300	2,548	3,911	150,969
1990-91	32,033	9,666	2,596	18,561	38,094	50,178	3,566	2,204	4,053	160,951
1991-92	26,307	8,022	3,316	19,464	44,929	44,082	8,395	880	6,433	161,828

Yield Unit:QQs/Mz(Quintales/Manzanas)										
Period/Region	I	II	III	IV	V	VI	VII	VIII	IX	Total
1987-88	8.0	6.4	5.5	5.6	8.3	9.5	5.3	0.0	9.2	7.7
1988-89	7.8	6.9	4.7	6.4	9.6	7.8	9.0	0.0	10.8	8.0
1989-90	8.6	4.7	8.1	8.6	9.0	11.2	6.1	5.9	9.4	9.0
1990-91	10.3	6.1	7.4	8.7	8.9	10.6	11.0	8.0	13.2	9.6
1991-92	9.6	5.9	8.3	9.0	8.9	11.5	9.5	8.0	12.4	9.7

Production Unit:QQ(quintales)										
Period/Region	I	II	III	IV	V	VI	VII	VIII	IX	Total
1987-88	160,700	42,242	23,286	103,700	124,900	238,590	21,000		25,649	740,067
1988-89	279,300	56,200	23,400	104,000	277,600	360,300	94,000		33,400	1,228,200
1989-90	263,500	48,400	24,900	158,200	316,400	465,000	32,100	15,000	36,700	1,360,200
1990-91	328,500	58,500	19,100	162,400	337,300	533,700	39,400	17,600	53,700	1,550,200
1991-92	253,679	47,591	27,586	176,000	399,458	506,839	79,753	7,040	79,548	1,577,494

Source:Ministerio de Agricultura y Ganaderia(MAG)

Results of farming of rice by Region Period 1987/1988 - 1991/1992

Rice										
Area Unit:Mz(Manzanas)										
Period/Region	I	II	III	IV	V	VI	VII	VIII	IX	Total
1987-88	3,200	11,200	100	11,400	12,000	7,300	4,200		5,500	54,900
1988-89	2,980	18,180	610	8,490	10,650	6,030	5,610		3,910	56,460
1989-90	3,380	17,670	750	9,510	13,880	4,850	11,160		4,390	65,590
1990-91	2,473	11,902	151	12,744	14,456	6,109	2,102	3,020	5,298	58,255
1991-92	2,023	15,759	273	15,432	18,228	8,726	11,700	3,050	6,022	81,213

Yield Unit:(QQs-Oro)/Mz <(Quintales-Oro)/Manzanas>										
Period/Region	I	II	III	IV	V	VI	VII	VIII	IX	Total
1987-88	31.9	27.4	20.0	29.1	23.7	33.6	15.1	0.0	30.2	27.4
1988-89	37.2	26.0	26.7	23.9	21.3	31.4	14.0	0.0	28.1	24.9
1989-90	33.8	20.3	20.0	24.8	25.7	36.0	21.5	0.0	30.9	24.8
1990-91	31.9	26.6	9.7	29.0	24.6	41.3	30.0	20.0	26.6	28.1
1991-92	33.1	25.8	15.1	29.8	24.4	46.2	16.6	25.0	31.0	27.6

Production Unit:QQ-Oro(quintales-Oro)										
Period/Region	I	II	III	IV	V	VI	VII	VIII	IX	Total
1987-88	102,100	306,500	2,000	332,300	284,700	245,600	63,300		165,900	1,502,400
1988-89	111,000	471,800	16,300	202,700	226,600	189,100	78,600		109,800	1,405,900
1989-90	114,170	358,570	15,000	235,440	356,640	174,550	239,500		135,530	1,629,400
1990-91	78,991	316,726	1,469	369,249	354,967	252,352	63,060	60,400	140,778	1,637,992
1991-92	67,062	406,009	4,209	459,396	444,136	403,031	194,220	76,250	186,527	2,240,840

Source:Ministerio de Agricultura y Ganaderia(MAG)

Results of farming by Region
Period 1991/1992
 Corn + Wheat + Beans + Rice

Total Area	Unit: Mz (Manzanas)									
	I	II	III	IV	V	VI	VII	VIII	IX	Total
Period/Region										
Corn	25,493	17,828	3,420	16,140	99,790	86,531	15,196	5,875	12,590	282,863
Wheat	8,658	28,544	6,027	13,434	8,377	3,580				68,620
Beans	26,307	8,022	3,316	19,464	44,929	44,082	8,395	880	6,433	161,828
Rice	2,023	15,759	270	15,432	18,228	8,726	11,700	3,050	6,022	81,210
Total	62,481	70,153	13,033	64,470	171,324	142,919	35,291	9,805	25,045	594,521

Yield	Unit: Qqs/Mz (Quintales/Manzanas)									
	I	II	III	IV	V	VI	VII	VIII	IX	Total
Period/Region										
Corn	40.6	16.6	25.1	29.0	11.3	20.8	9.9	17.1	14.5	18.6
Wheat	10.1	17.8	32.3	35.6	22.7	31.6				22.9
Beans	9.6	5.9	8.3	9.0	8.9	11.5	9.5	8.0	12.4	9.7
Rice	33.1	25.8	15.6	29.8	24.4	46.2	16.6	25.0	31.0	27.6
Total	23.1	17.9	23.9	24.6	12.6	19.8	12.0	18.8	17.9	17.9

Production	Unit: QQ (quintales)									
	I	II	III	IV	V	VI	VII	VIII	IX	Total
Period/Region										
Corn	1,034,510	295,987	85,916	468,700	1,126,797	1,803,309	150,270	100,725	182,369	5,248,583
Wheat	87,500	507,740	194,400	478,700	190,400	113,300				1,572,040
Beans	253,679	47,591	27,586	176,000	399,458	506,839	79,753	7,040	79,548	1,577,494
Rice	67,062	406,009	4,209	459,396	444,136	403,031	194,220	76,250	186,527	2,240,840
Total	1,442,751	1,257,327	312,111	1,582,796	2,160,791	2,826,479	424,243	184,015	448,444	10,638,957

Source: Ministerio de Agricultura y Ganadería (MAG)

Total area by Region in (1991 – 1992)
(Corn)

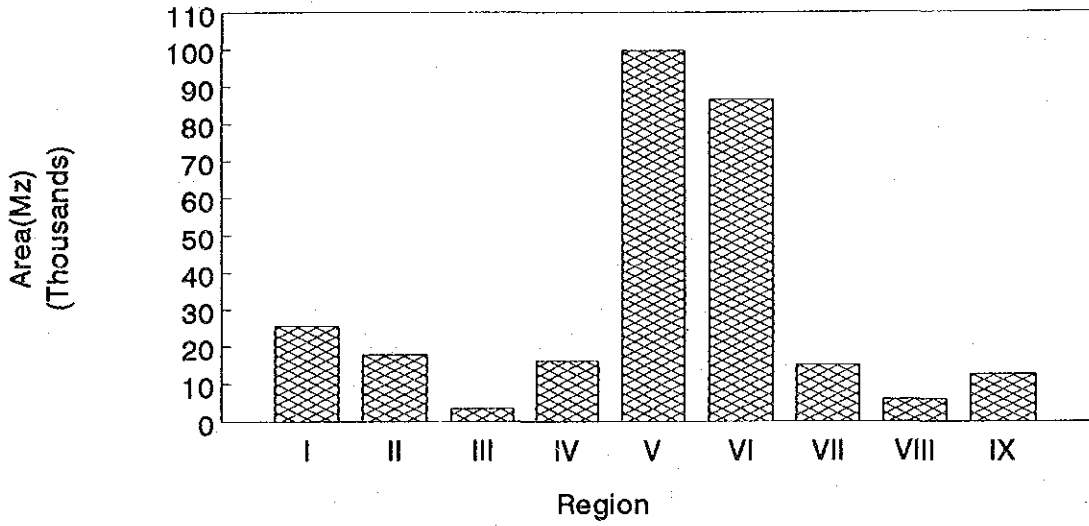

Yield by Region in (1991 – 1992)
(Corn)

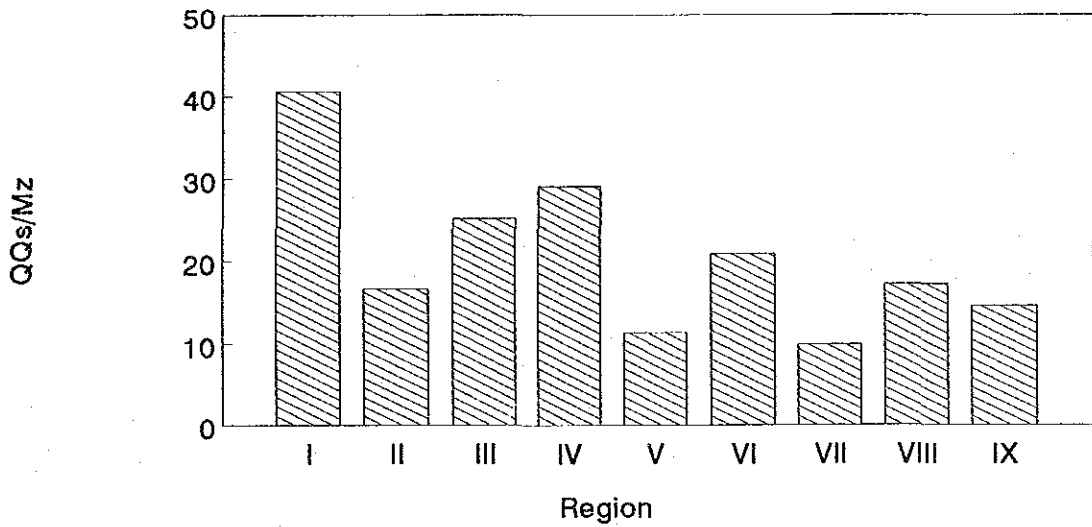

Production by Region in (1991 – 1992)
(Corn)

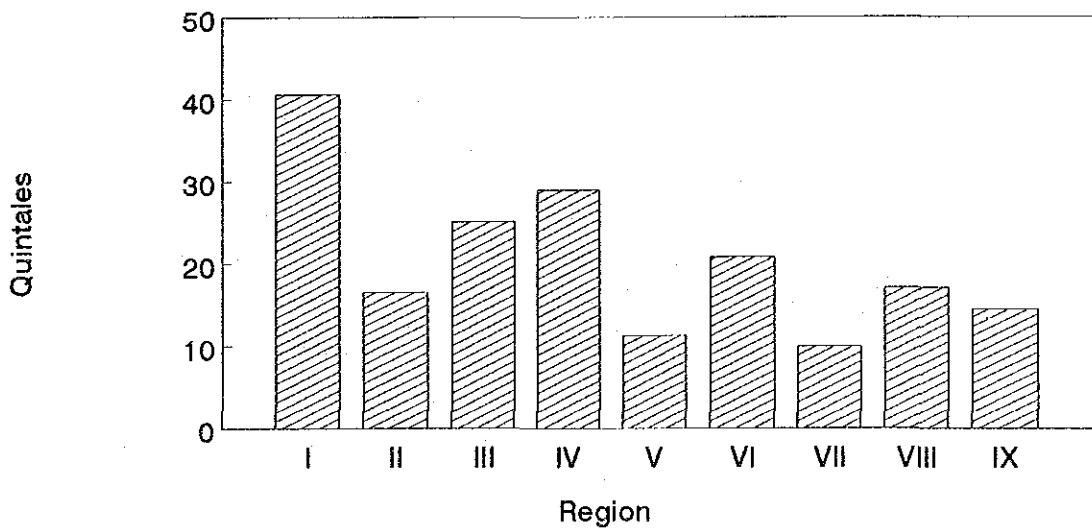

Total area by Region in (1991 – 1992)
(Wheat)

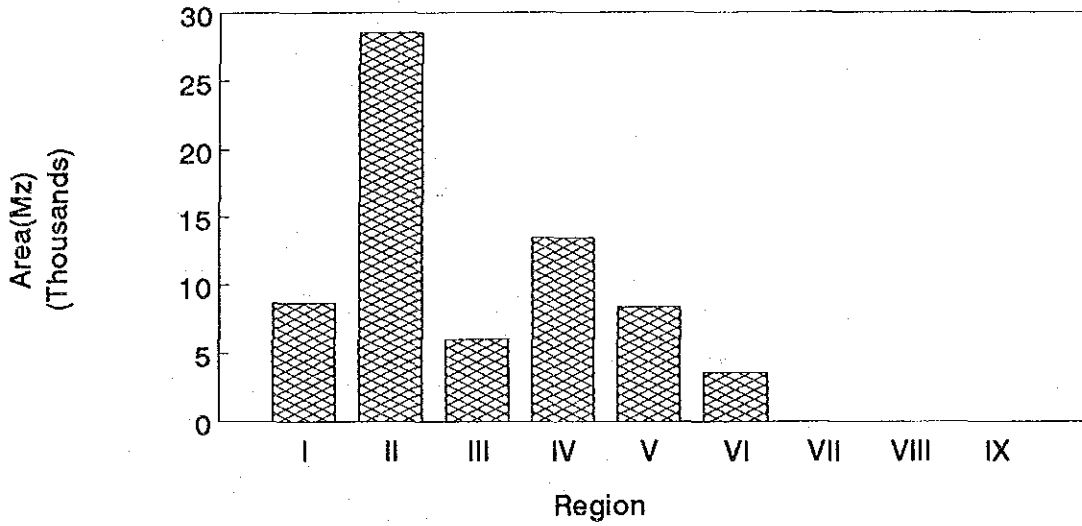

Yeild by Region in (1991 – 1992)
(Wheat)

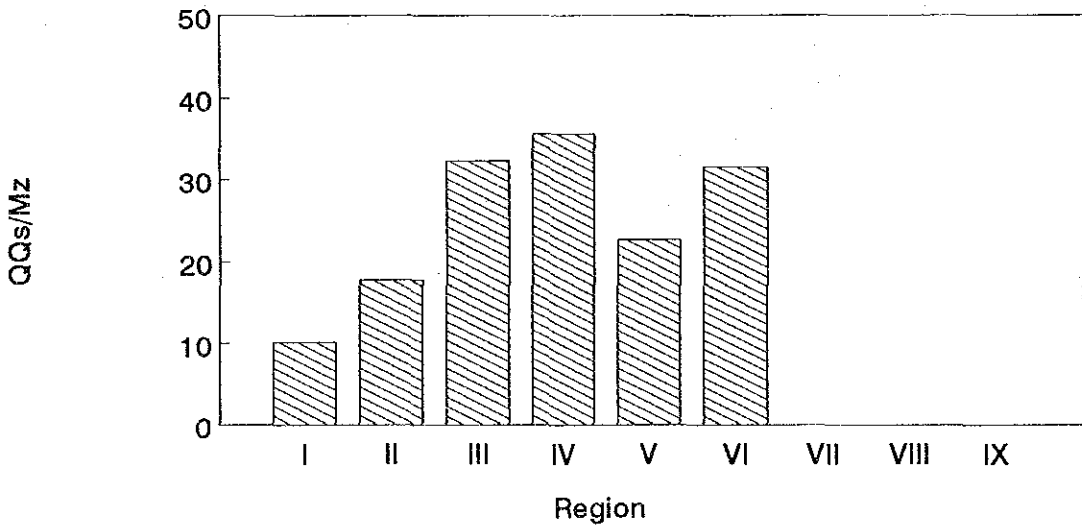

Production by Region in (1991 – 1992)
(Wheat)

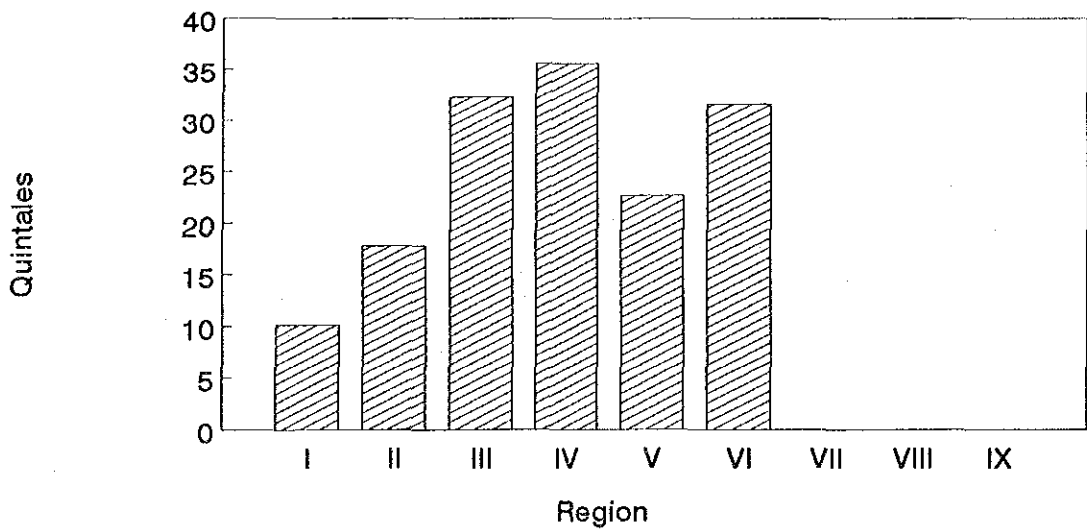

Total area by Region in (1991 – 1992)
(Beans)

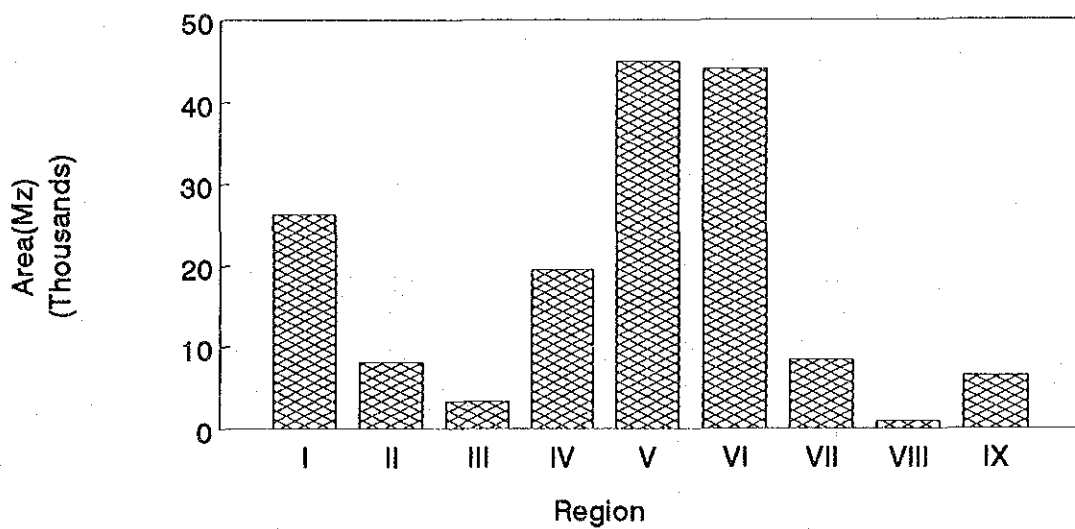

Yeild by Region in (1991 – 1992)
(Beans)

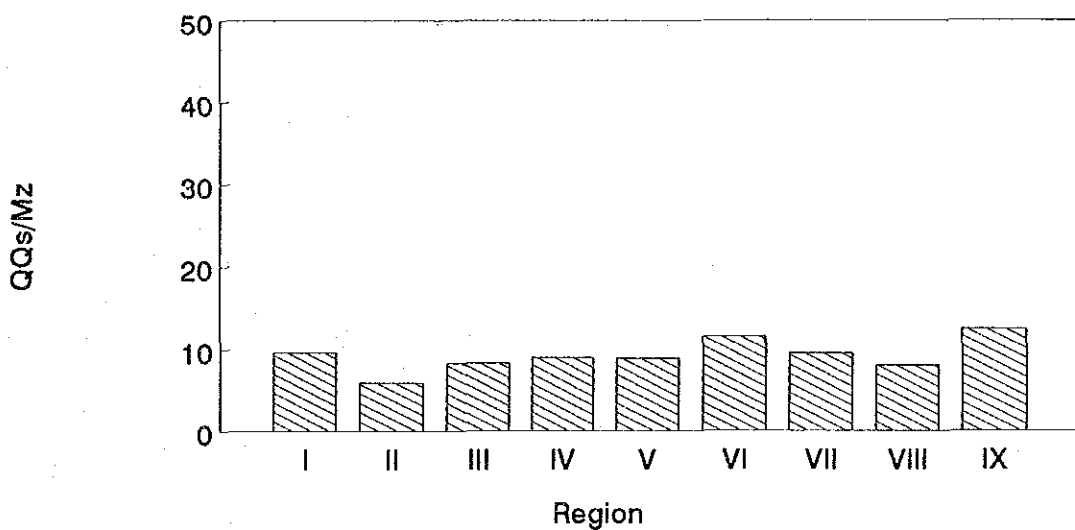

Production by Region in (1991 – 1992)
(Beans)

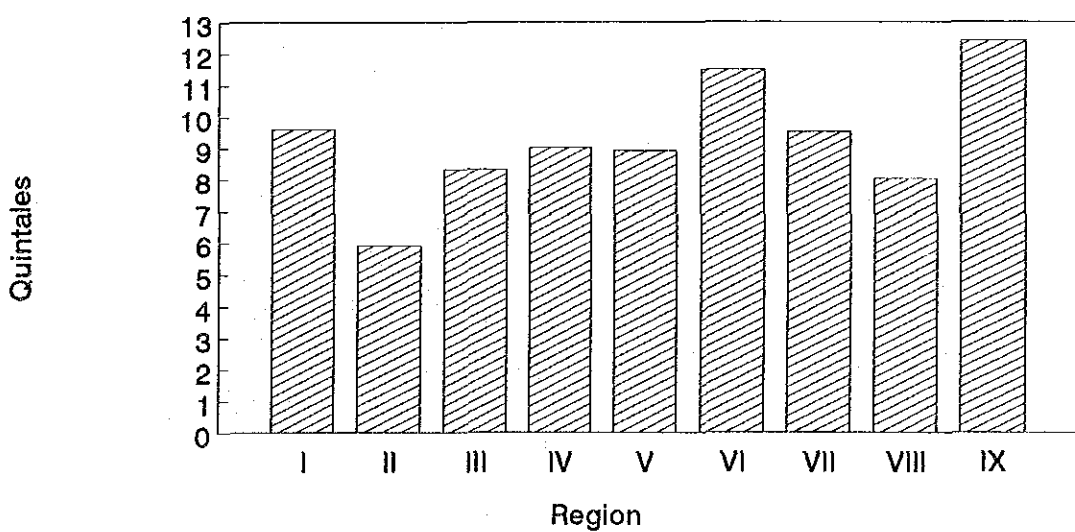

Total area by Region in (1991 – 1992)
(Rice)

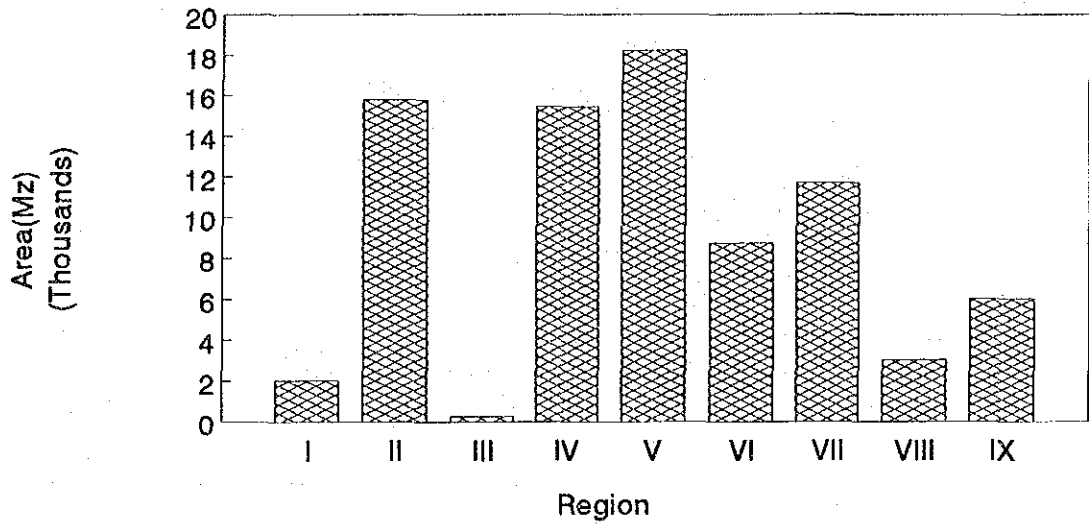

Yeild by Region in (1991 – 1992)
(Rice)

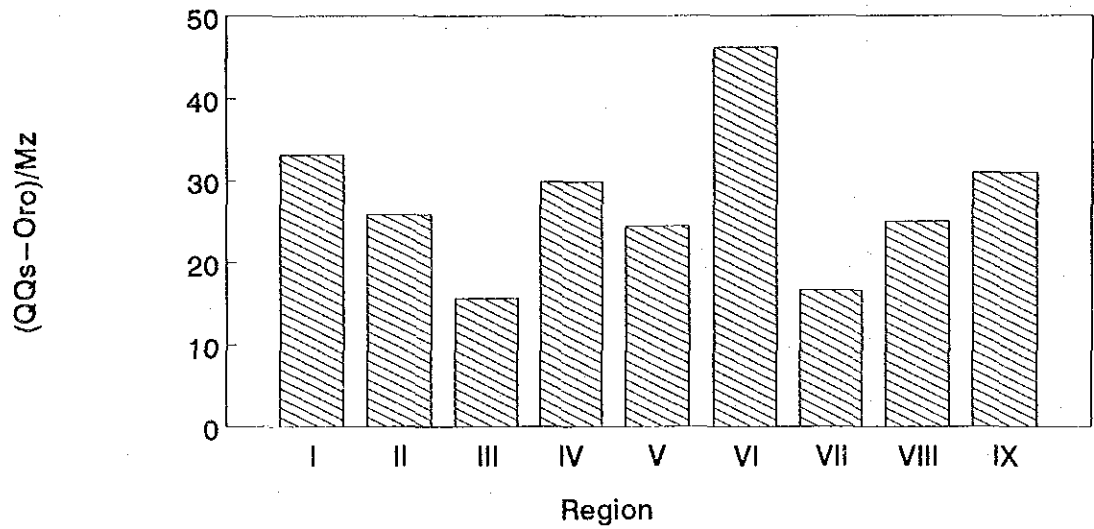

Production by Region in (1991 – 1992)
(Rice)

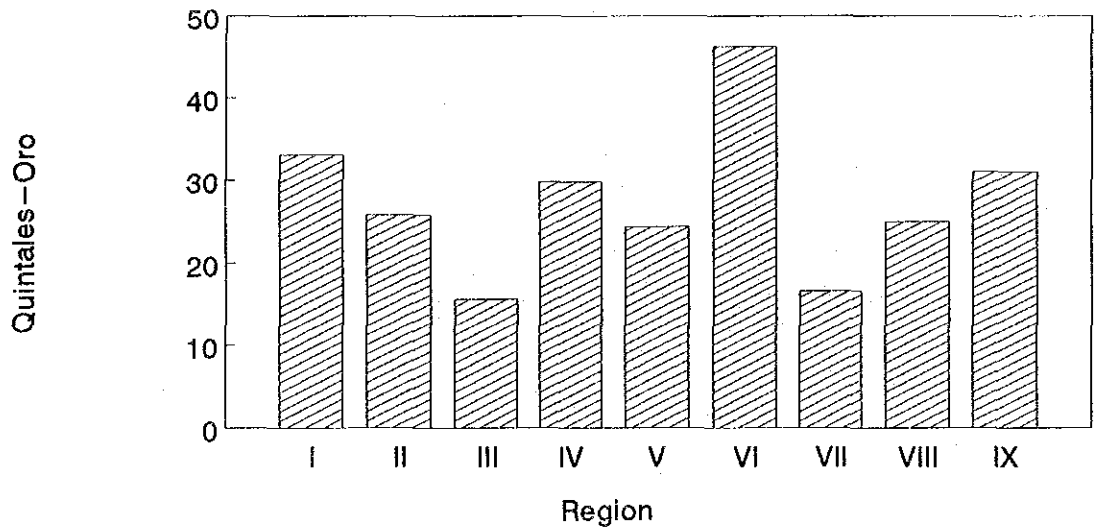

Production of Beef 1988-1992

1988

Region	Industrial(Export)		Minicipal(Dom.Cons)		Total	
	Unit	1000 pnd	Unit	1000 pnd	Unit	1000 pnd
I			5,767	1,596.0	5,767	1,596.0
II	22,810	7,466.3	22,107	6,117.9	44,917	13,584.2
III	61,239	19,418.4	45,176	12,502.0	106,415	31,920.4
IV	38,150	10,712.5	10,573	2,926.0	48,723	13,638.5
V	40,172	13,015.5	5,768	1,596.2	45,940	14,611.7
VI			6,728	1,861.9	6,728	1,861.9
VII					0	0.0
VIII					0	0.0
IX					0	0.0
Total	162,371	50,612.7	96,119	26,600.0	258,490	77,212.7

Source:MAG

1989

Region	Industrial(Export)		Minicipal(Dom.Cons)		Total	
	Unit	1000 pnd	Unit	1000 pnd	Unit	1000 pnd
I	32,274	11,094.3	5,677	1,571.9	37,951	12,666.2
II			21,763	6,026.0	21,763	6,026.0
III	66,580	21,510.0	44,473	12,314.1	111,053	33,824.1
IV	61,015	18,731.2	10,409	2,882.1	71,424	21,613.3
V	50,732	17,697.8	5,677	1,571.9	56,409	19,269.7
VI			6,624	1,834.0	6,624	1,834.0
VII					0	0.0
VIII					0	0.0
IX					0	0.0
Total	210,601	69,033.3	94,623	26,200.0	305,224	95,233.3

Source:MAG

1990

Region	Industrial(Export)		Minicipal(Dom.Cons)		Total	
	Unit	1000 pnd	Unit	1000 pnd	Unit	1000 pnd
I	25,293	8,570.9	11,269	2,863.7	36,562	11,434.6
II			42,303	10,750.0	42,303	10,750.0
III	55,933	18,655.7	86,357	21,945.0	142,290	40,600.7
IV	38,678	12,740.0	21,013	5,339.8	59,691	18,079.8
V	50,344	18,638.4	10,305	2,618.7	60,649	21,257.1
VI			12,522	3,182.8	12,522	3,182.8
VII					0	0.0
VIII					0	0.0
IX					0	0.0
Total	170,248	58,605.0	183,769	46,700.0	354,017	105,305.0

Source:MAG

1991

Region	Industrial(Export)		Minicipal(Dom.Cons)		Total	
	Unit	1000 pnd	Unit	1000 pnd	Unit	1000 pnd
I	4,241	1,404.0	10,839	3,019.8	15,080	4,423.8
II			41,459	11,550.9	41,459	11,550.9
III	41,474	14,251.2	95,380	26,573.8	136,854	40,825.0
IV	26,395	9,302.2	25,822	7,194.3	52,217	16,496.5
V	33,073	12,448.4	7,578	2,111.3	40,651	14,559.7
VI			13,769	3,836.2	13,769	3,836.2
VII					0	0.0
VIII					0	0.0
IX			1,210	336.5	1,210	336.5
Total	105,183	37,405.8	196,057	54,622.8	301,240	92,028.6

Source:MAG

1992

Region	Industrial(Export)		Minicipal(Dom.Cons)		Total	
	Unit	1000 pnd	Unit	1000 pnd	Unit	1000 pnd
I			9,668	2,650.8	9,668	2,650.8
II			35,992	10,418.2	35,992	10,418.2
III	50,651	18,800.0	89,028	24,479.0	139,679	43,279.0
IV	54,201	19,178.4	25,628	7,560.8	79,829	26,739.2
V	33,849	12,417.8	11,754	3,205.3	45,603	15,623.1
VI			11,817	3,295.4	11,817	3,295.4
VII					0	0.0
VIII					0	0.0
IX			1,000	283.9	1,000	283.9
Total	138,701	50,396.2	184,887	51,893.4	323,588	102,289.6

Source:MAG

Annex 8-6 Fishery Data

INDICADORES DE ACTIVIDAD PESQUERA:
PRODUCCION Y EXPORTACIONES ACUMULADAS ANUALES.

PRODUCTO	1988	1989	1990	1991	1992
CAMARON					
Captura (MIL LBS)	2,137.2	2,100.4	1,751.4	2,222.0	1,818.0
EXPORTACION FOB					
Volumen (MIL LBS)	1,621.0	1,736.4	1,735.1	1,943.3	1,656.4
Valor (MIL US\$)	5,689.5	5,112.0	5,001.5	6,052.5	4,524.0
Precio/Prom.(US\$/LBS)	3.5	2.9	2.9	3.1	2.7
LANGOSTA					
Captura (MIL LBS)	467.4	908.0	583.5	954.7	1,716.5
EXPORTACION FOB					
Volumen (MIL LBS)	388.3	850.6	498.7	902.3	1,501.1
Valor (MIL US\$)	3,650.6	6,708.8	4,831.2	9,949.4	16,485.1
Precio/Prom.(US\$/LBS)	9.4	7.9	9.7	11.0	11.0
PESCADO Y OTROS					
Captura (MIL LBS)	2,767.3	2,507.7	1,429.0	3,980.2	3,447.3
EXPORTACION FOB					
Volumen (MIL LBS)	167.9	589.6	516.0	1,657.4	2,912.9
Valor (MIL US\$)	177.9	445.9	290.5	1,978.5	3,471.4
Precio/Prom.(US\$/LBS)	1.1	0.8	0.6	1.2	1.2
TOTAL VOLUMEN	2,177.2	3,176.6	2,749.8	4,503.0	6,070.4
TOTAL VALOR	9,518.0	12,266.7	10,123.2	17,980.4	24,480.5
TOTAL PRECIO	14.0	11.6	13.2	15.3	14.9

FUENTE: INPESCA - CIP

INDICADORES ACTIVIDAD PESQUERA

PRODUCCION Y EXPORTACIONES ACUMULADAS

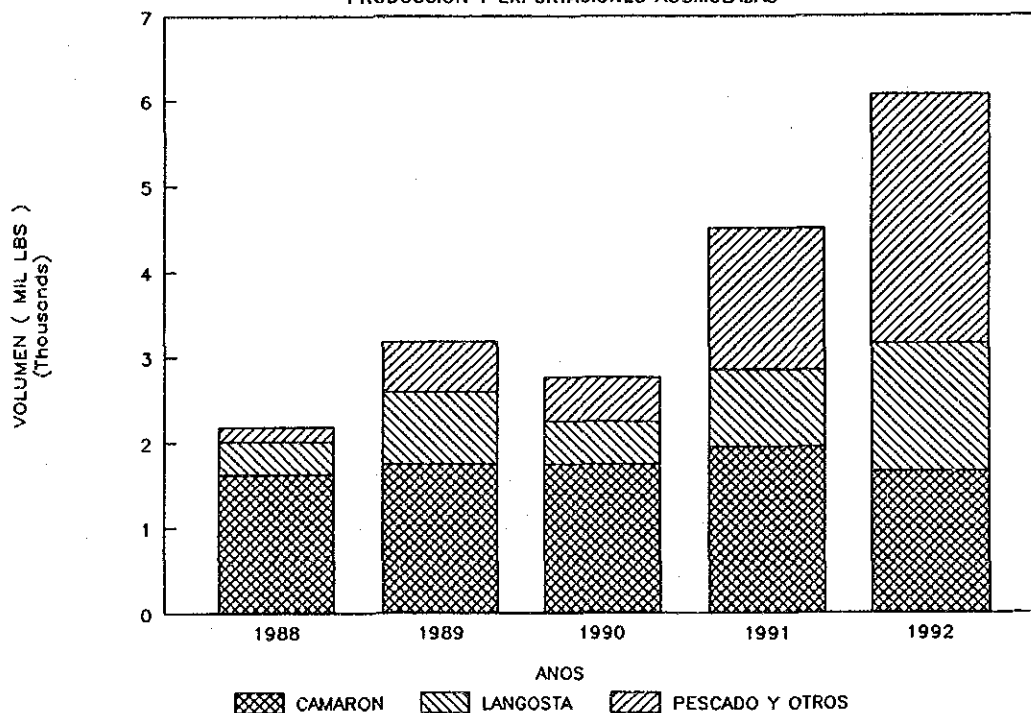

A) Annex 8-7 Manufacture Data

INDUSTRIA MANUFACTURERA: Produccion Acumulada
de los productos principales.

PRODUCTOS	1988	1989	1990	1991	1992 2/
Aceite (qq)	376.7	458.0	433.0	517.5	530.8
Harina de Trigo (qq)	881.2	849.8	959.1	1,136.0	981.5
Ron (Lts)	10,838.2	7,903.6	8,318.4	10,746.6	7,937.5
Cervezas (Cajilla)	3,544.9	4,137.0	4,281.1	6,333.5	5,677.4
Gaseosas (Cajilla)	4,676.2	4,149.7	4,987.9	10,654.3	13,590.1
Cigarrillos (Carton)1/	7,929.7	7,678.7	6,846.2	10,293.1	9,135.5
Tela para Confeccion (Yardas)	11,760.0	6,554.5	4,795.5	3,275.5	2,712.6
Cuero Elaborado (Pie 2)	2,692.3	2,160.1	1,563.7	2,000.8	2,161.0
Carton para Cajas (Mts 2)	7,394.1	8,009.4	9,671.8	11,888.3	7,272.6
Cloro (Kls)	1,937.5	3,153.2	2,481.5	3,887.3	2,485.4
Soda Caustica (Kls)	5,727.6	19,597.4	10,982.0	9,715.5	3,608.8
Pinturas Preparadas (Glnes)	216.8	342.1	412.3	313.5	313.0
Jabon de Lavar (Kls)	11,272.2	19,567.0	6,858.5	11,662.0	13,000.0
Resinas y Compuestos PVC (Kls)	1,602.0	1,222.9	1,519.2	1,739.7	75.5
Varilla Laminada (Kls)	19,009.1	17,269.1	15,419.2	13,385.2	9,400.4
Alambre de Puas (Kls)	6,862.6	2,250.5	2,894.3	3,472.0	2,374.9
TOTAL	96,721.1	105,303.0	82,423.7	101,020.8	81,257.0

1/: Carton de 10 Cajetillas.

2/: Preliminar

FUENTE: Ministerio de Economia y Desarrollo (MEDE).

CORPORACION NICARAGUENSE DE MINAS

NICARAGUA: PRODUCCION DE ORO 1970-1992

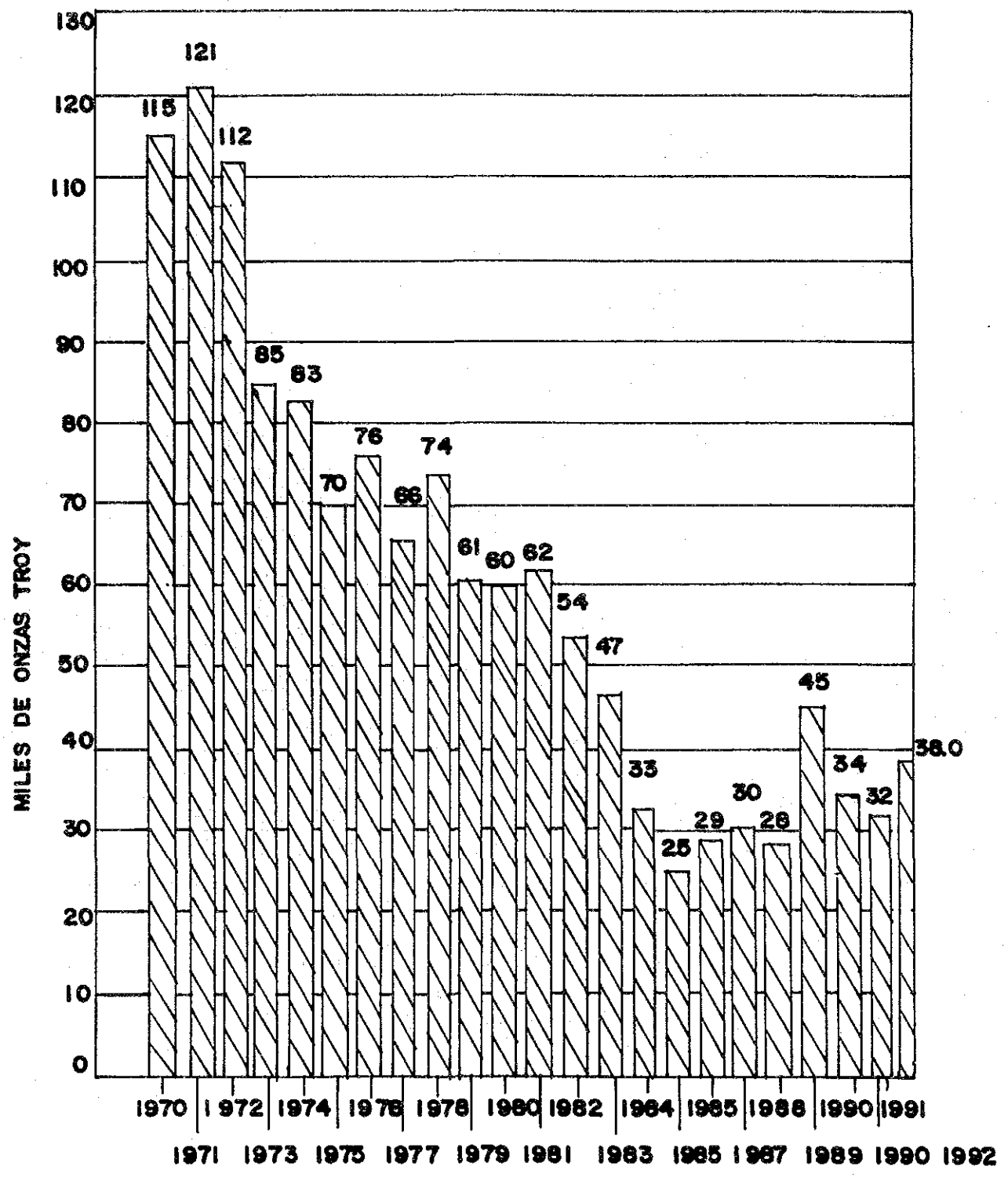

VOLUMEN Y VALOR DE LA PRODUCCION DE LA RAMA METALICA DEL SECTOR MINERO SEGUN AÑO.

ANOS	Volumen (Onzas Troy)			Valor (Miles de Dolares)		
	Total	Oro	Plata	Total	Oro	Plata
1987	59,090.30	29,951.40	29,138.90	116.56		116.56
1988	47,117.41	28,006.91	19,110.50	12,293.38	12,216.94	76.44
1989	81,538.60	45,334.30	36,204.30	17,464.30	17,319.48	144.82
1990	67,159.55	34,044.45	33,115.10	13,268.65	13,136.19	132.46
1991	82,022.58	32,440.38	49,582.20	11,927.85	11,729.47	198.38

NOTE: Valor calculado en base al Precio Internacional
FUENTE: Instituto Nicaraguense de la Minería (INMINE)

VOLUMEN Y VALOR DE LA PRODUCCION DE LA GRANDE Y PEQUENA MINERIA. ANOS 1987-1991

ANOS	VOLUMEN (ONZAS TROY)			VALOR EN DOLARES		
	TOTAL	ORO	PLATA	TOTAL	ORO*	PLATA
1987	59,090.25	29,951.35	29,138.90	116,555.60		116,555.60
GRAN MINERIA	57,294.70	28,155.80	29,138.90	116,555.60		116,555.60
PEQUENA MINERIA	1,795.55	1,795.55				
1988	47,117.41	28,006.91	19,110.50	12,293,382.31	12,216,940.31	76,442.00
GRAN MINERIA	43,568.80	24,458.30	19,110.50	10,770,041.42	10,693,599.42	76,442.00
PEQUENA MINERIA	3,548.61	3,548.61		1,523,340.89	1,523,340.89	
1989	81,538.60	45,334.30	36,204.30	17,464,298.94	17,319,481.74	144,817.20
GRAN MINERIA	70,364.30	34,160.00	36,204.30	13,206,462.02	13,061,644.82	144,817.20
PEQUENA MINERIA	11,174.30	11,174.30		4,257,836.92	4,257,836.92	
1990	67,159.55	34,044.45	33,115.10	13,268,650.63	13,136,190.63	132,460.00
GRAN MINERIA	62,527.50	29,412.40	33,115.10	11,464,066.66	11,331,606.66	132,460.00
PEQUENA MINERIA	4,632.05	4,632.05		1,804,583.97	1,804,583.97	
1991	82,022.58	32,440.38	49,582.20	11,927,837.83	11,729,509.03	198,328.80
GRAN MINERIA	79,081.60	29,499.40	49,582.20	10,869,651.86	10,671,323.06	198,328.80
PEQUENA MINERIA	2,940.98	2,940.98		1,058,185.97	1,058,185.97	

NOTA: El valor de la Pequeña Minería 1988 y 1989 se calculo en base al Precio de la Gran Minería por no contarse con informacion de INMINE.
FUENTE: Instituto Nicaraguense de la Minería (INMINE)

Dirección Financiera y Dirección de Planificación