

NOTE 1
MATERIAL FOR STAIRCASE IS TO BE GALVANIZED STEEL.

THE KINGDOM OF THAILAND ROYAL IRRIGATION DEPARTMENT	
THE BANG PAKONG DIVERSION DAM PROJECT	
BANG PAKONG DIVERSION DAM	
HOIST HOUSE (5/5)	
JAPAN INTERNATIONAL COOPERATION AGENCY (JICA) SANYU CONSULTANTS INC.	
DESIGNED	
TRACED	
CHECKED	
APPROVED	
DRAWING NO. DDM - 1058	

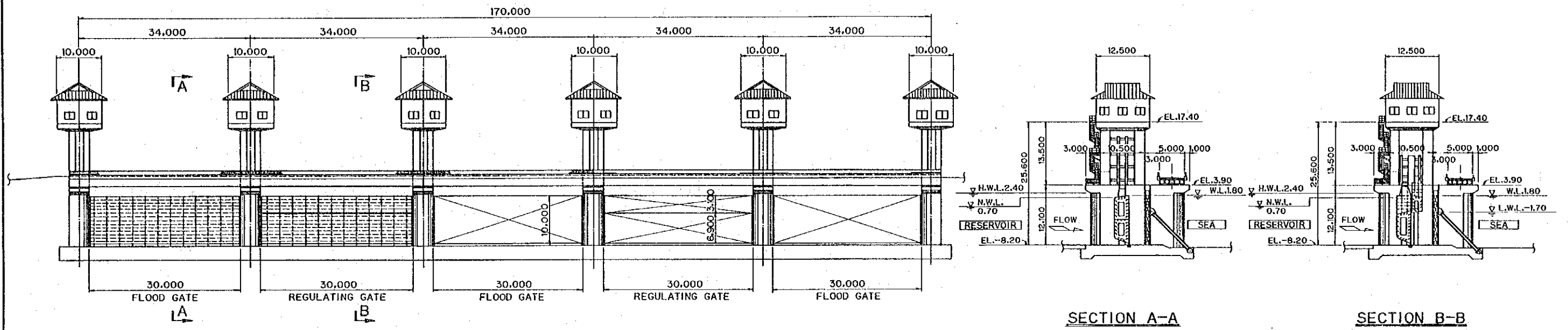

ELEVATION
(VIEW FROM DOWNSTREAM)

SECTION A-A
(FLOOD GATE)

SECTION B-B
(REGULATING GATE)

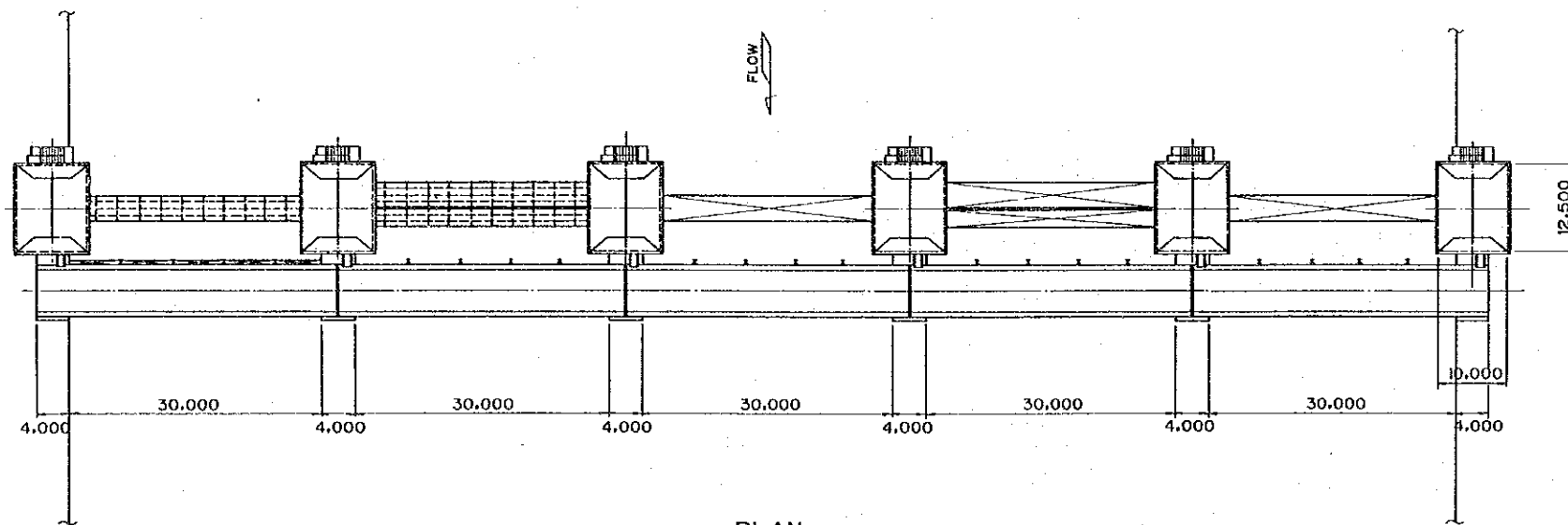

PLAN

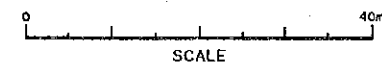

THE KINGDOM OF THAILAND ROYAL IRRIGATION DEPARTMENT	
THE BANG PAKONG DIVERSION DAM PROJECT	
BANG PAKONG DIVERSION DAM TIDE PROTECTION GATES ELEVATION AND SECTIONS	
JAPAN INTERNATIONAL COOPERATION AGENCY (JICA) SANYU CONSULTANTS INC.	
DESIGNED	
TRACED	
CHECKED	
APPROVED	
DRAWING NO. DDM - 1059	

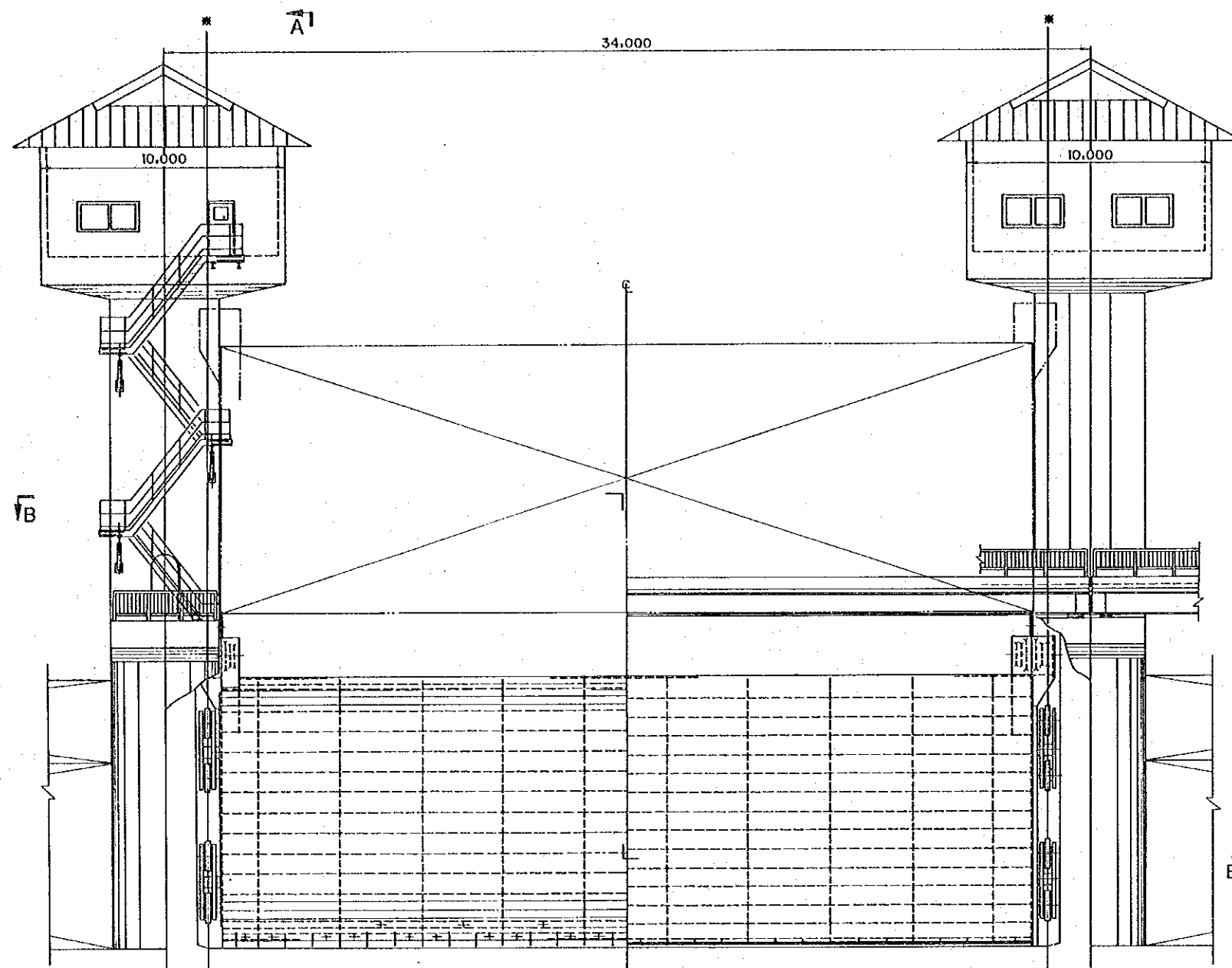

VIEW FROM UPSTREAM ELEVATION VIEW FROM DOWNSTREAM

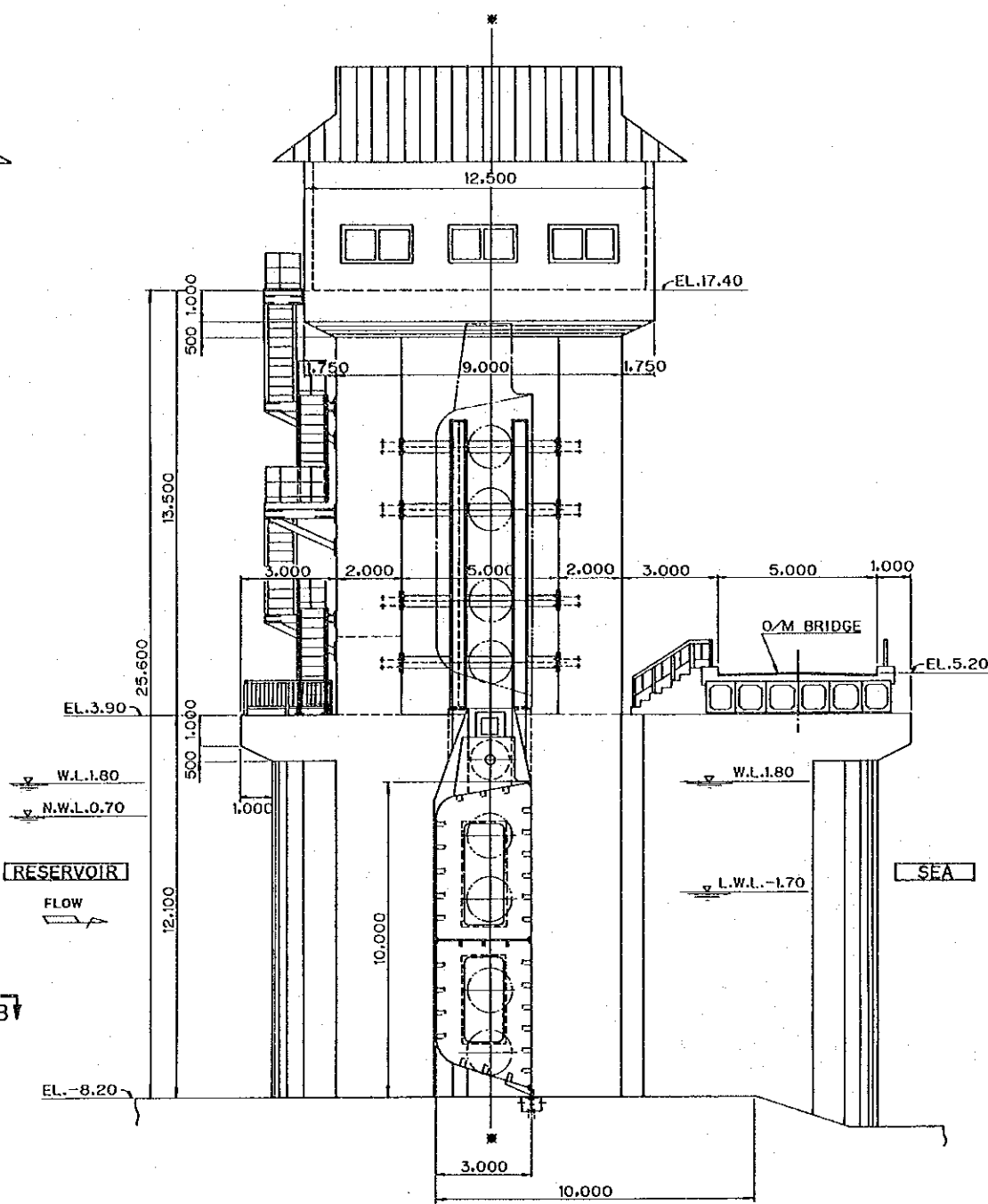

SECTION A-A

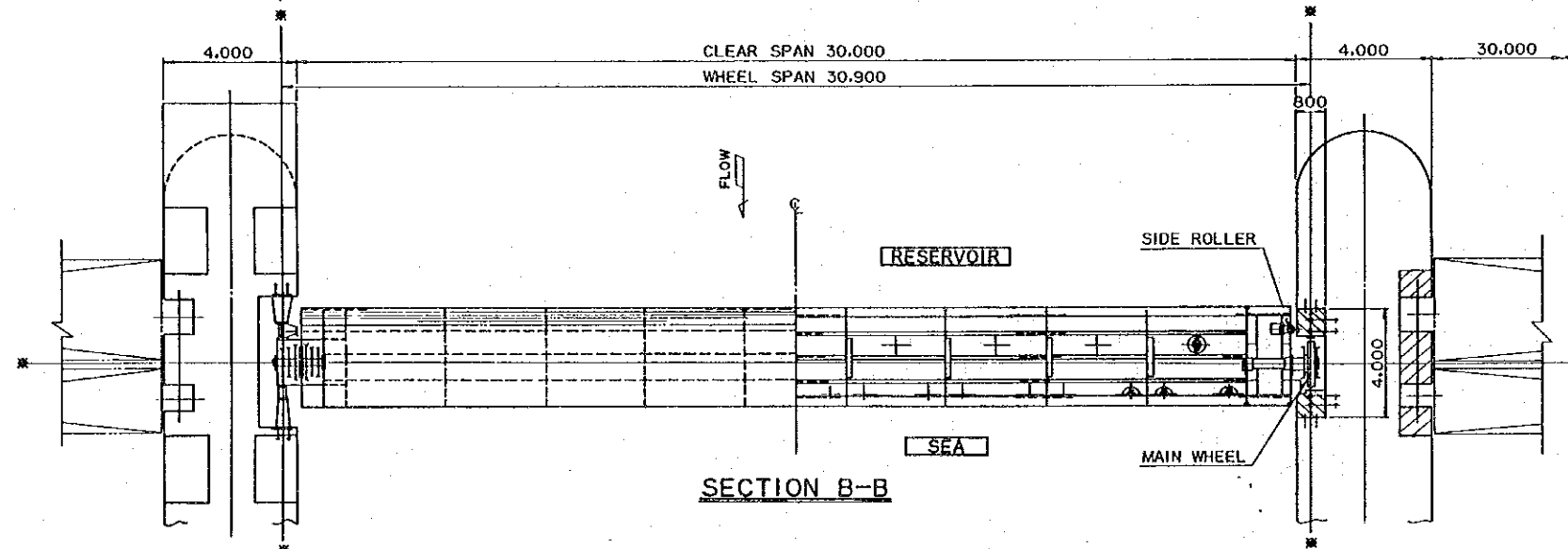

SECTION B-B

GATE DESIGN CONDITION

FLOOD GATE	
TYPE	SHELL TYPE FIXED WHEEL GATE
QUANTITY	3
CLEAR SPAN	30.000
GATE HEIGHT	10.000
WATER LEVEL UP STREAM	W.L.1.80
DOWN STREAM	L.L.W.L.-1.70
ELEVATION OPERATING FLOOR	EL.17.40
SILL	EL.-8.20
HOIST	WIRE ROPE WINCH
OPERATING SPEED	0.3M/Min

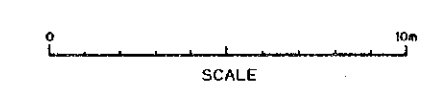

THE KINGDOM OF THAILAND
ROYAL IRRIGATION DEPARTMENT

THE BANG PAKONG DIVERSION DAM PROJECT

BANG PAKONG DIVERSION DAM
GATE LEAF OF FLOOD GATE

JAPAN INTERNATIONAL COOPERATION AGENCY (JICA)
SANYU CONSULTANTS INC.

DESIGNED _____
TRACED _____
CHECKED _____
APPROVED _____

DRAWING NO. DDM - 1060

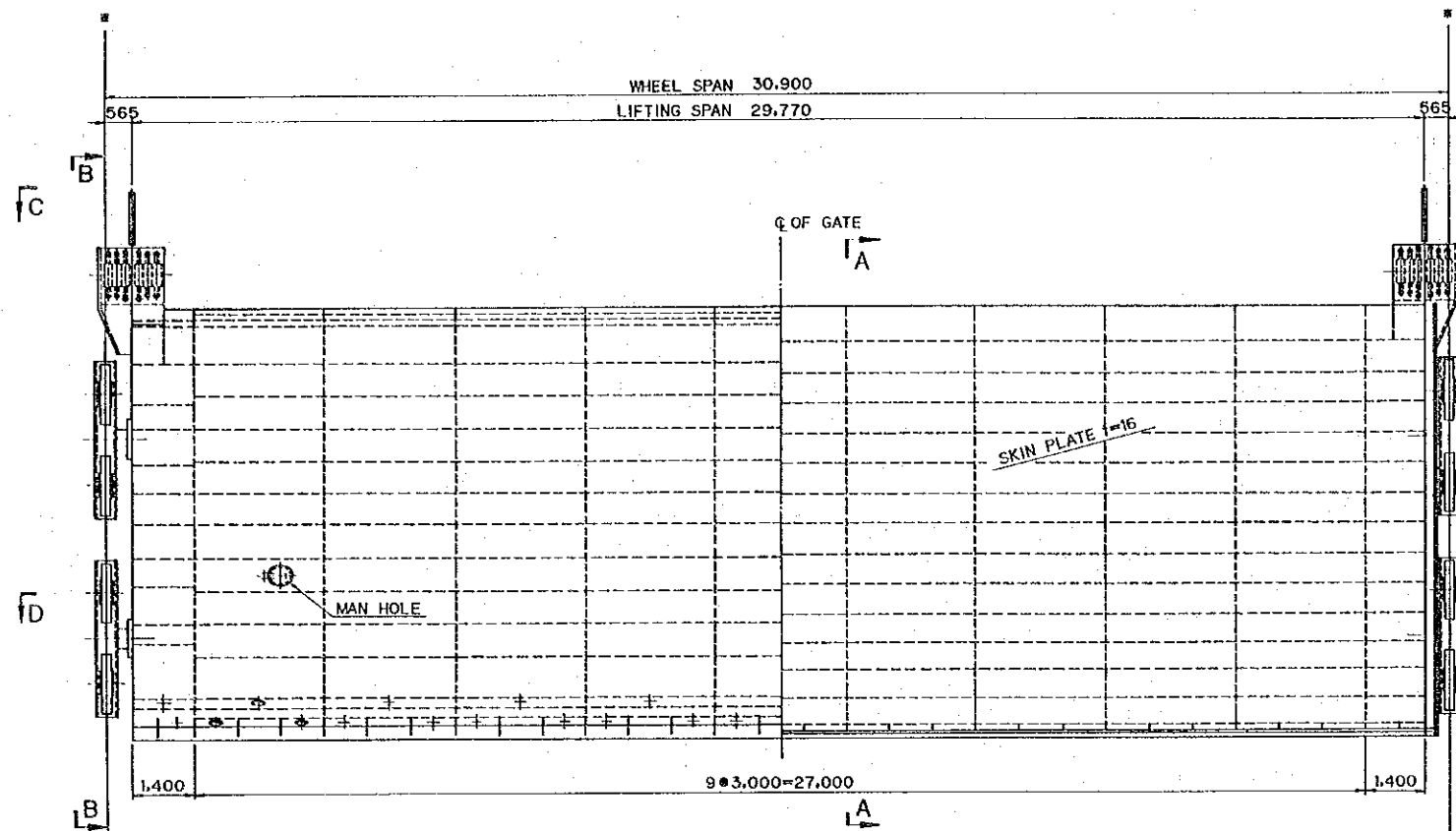

VIEW FROM UPSTREAM

ELEVATION

VIEW FROM DOWNSTREAM

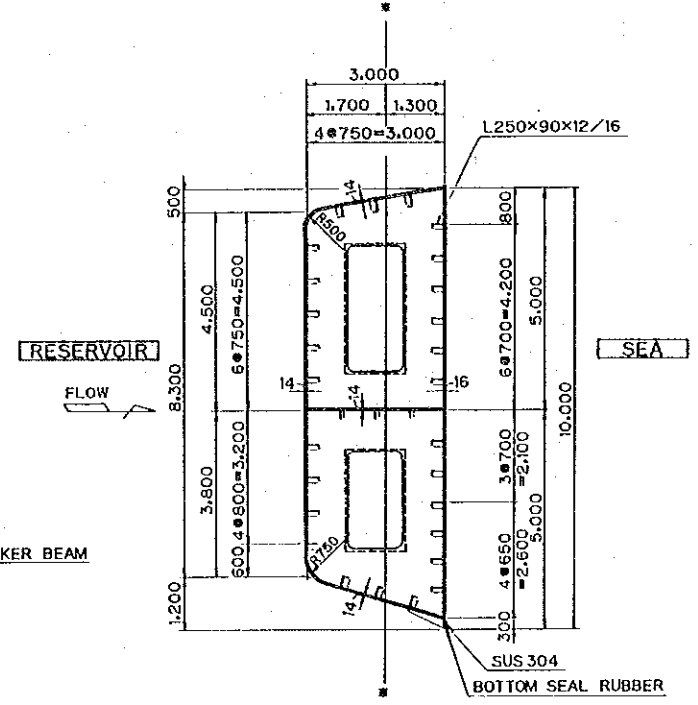

SECTION A-A

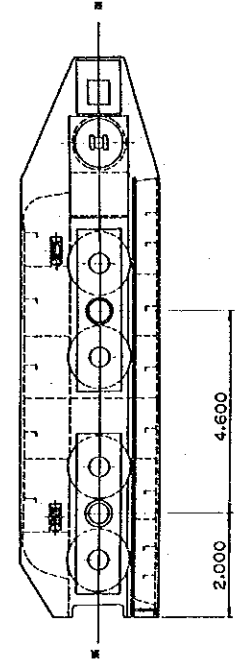

VIEW B-B

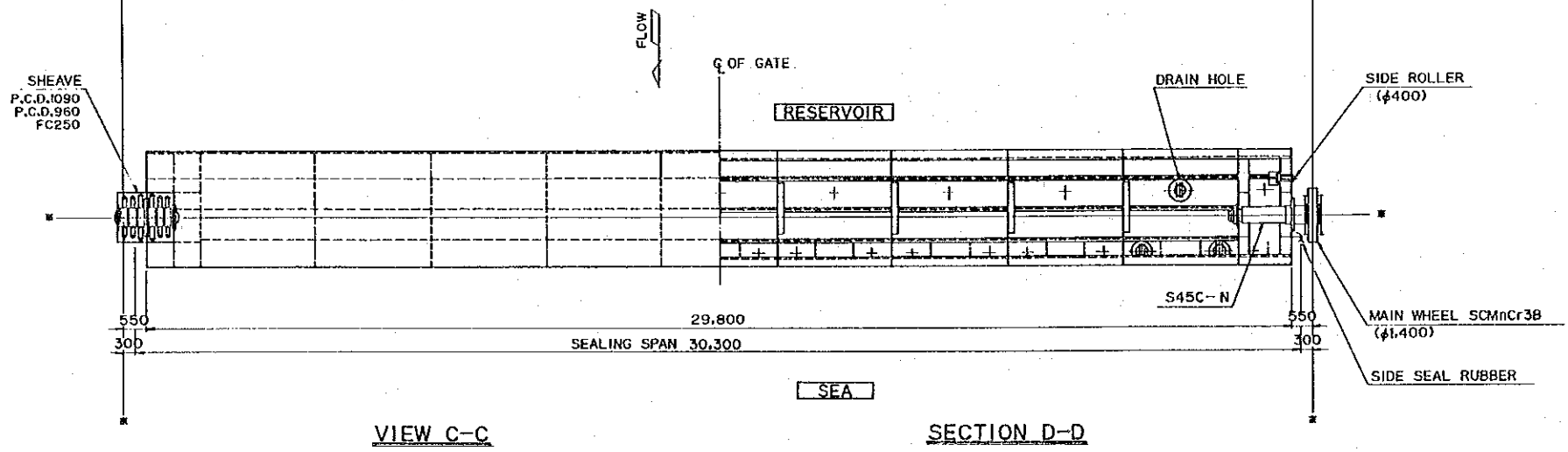

VIEW C-C

SECTION D-D

- NOTES:
1. THE MATERIALS TO BE USED SHALL BE OF JIS SS400 EXCEPT OTHERWISE SHOWN.
 2. LEGEND: — REFERENCE LINE.

THE KINGDOM OF THAILAND ROYAL IRRIGATION DEPARTMENT	
THE BANG PAKONG DIVERSION DAM PROJECT	
BANG PAKONG DIVERSION DAM DETAILED GATE LEAF OF FLOOD GATE	
JAPAN INTERNATIONAL COOPERATION AGENCY (JICA) SANYU CONSULTANTS INC.	
DESIGNED	
TRACED	
CHECKED	
APPROVED	
DRAWING NO. DDM - 1051	

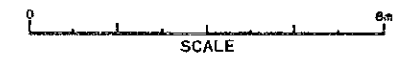

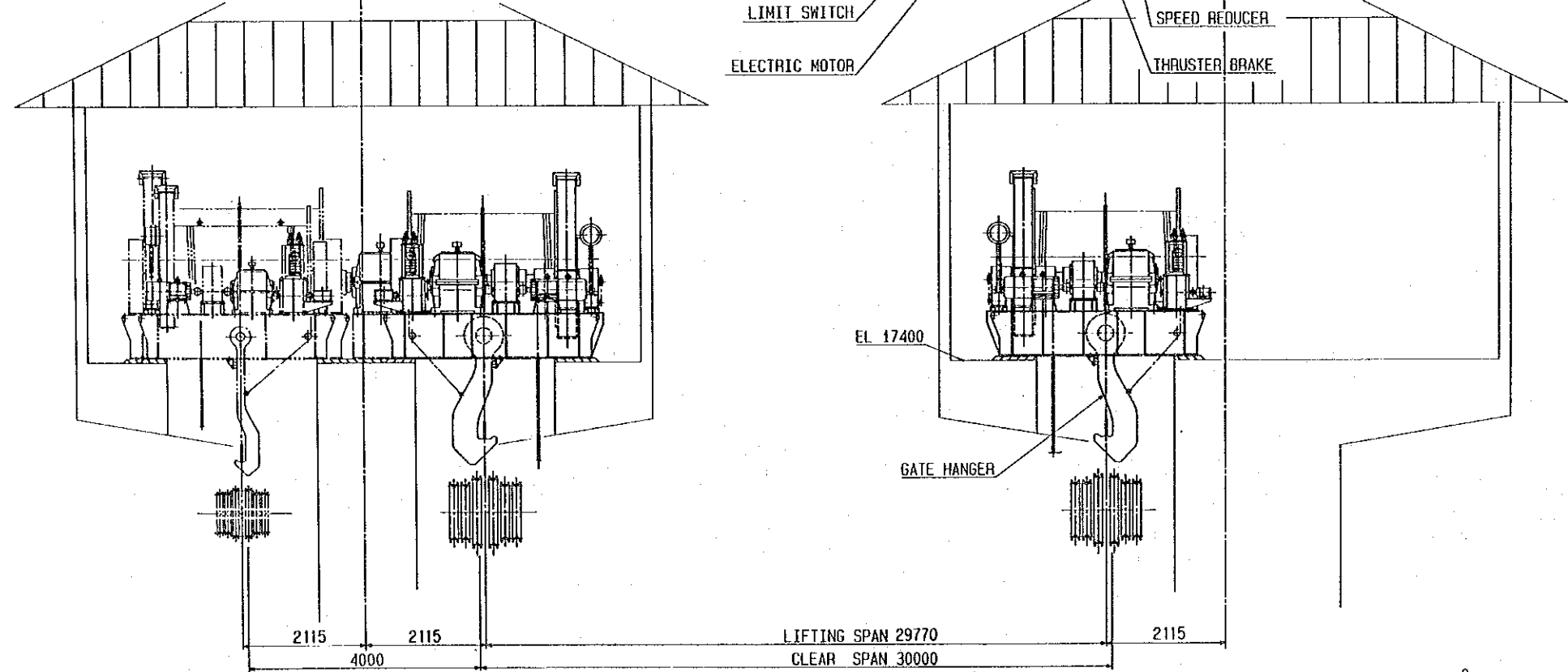
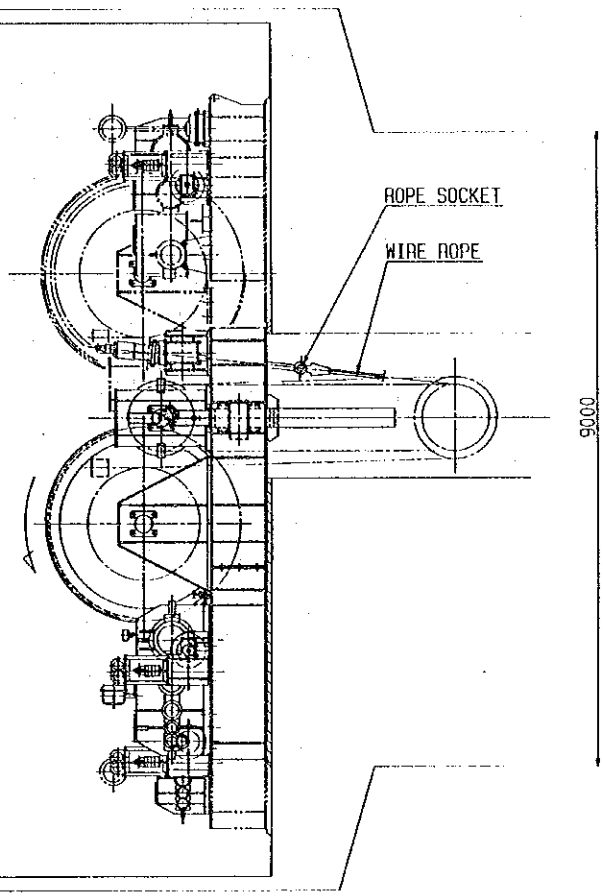
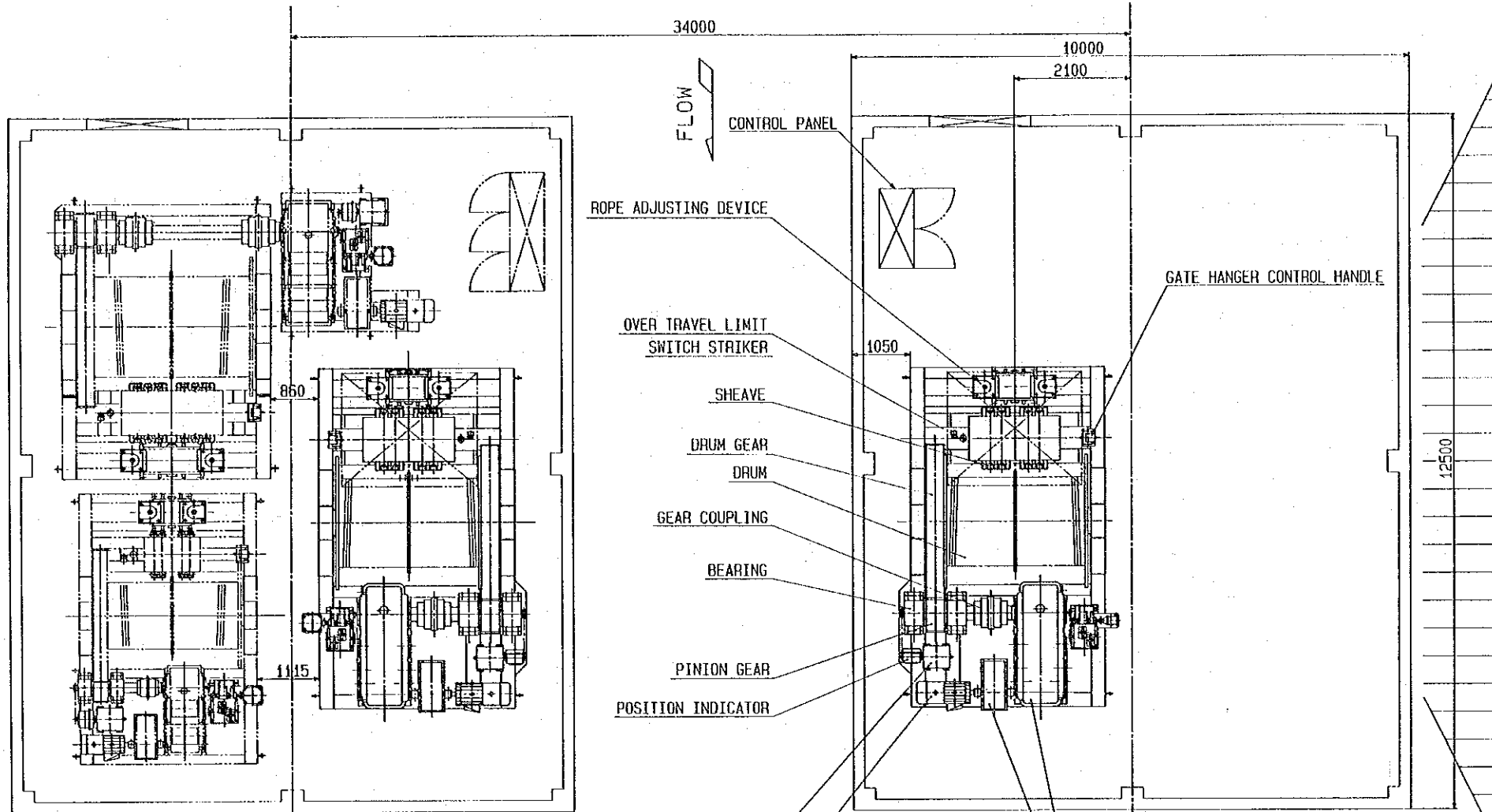

DESIGN DATA OF HOIST

FLOOD GATE	
TYPE OF HOIST	WIRE ROPE WINCH (2-MOTOR, 2-DRUM TYPE)
GATE LIFT	H = 12.1m
GATE SPEED	0.3 m/min
HOISTING LOAD	400 tonf
LEVEL OF HOIST DECK	EL+ 17400
QUANTITY OF HOIST	3

THE KINGDOM OF THAILAND
ROYAL IRRIGATION DEPARTMENT

THE BANG PAKONG DIVERSION DAM PROJECT

BANG PAKONG DIVERSION DAM
HOIST OF FLOOD GATE

JAPAN INTERNATIONAL COOPERATION AGENCY (JICA)
SANYU CONSULTANTS INC.

DESIGNED	
TRACED	
CHECKED	
APPROVED	

DRAWING NO. DDM - 1062

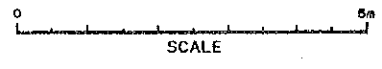

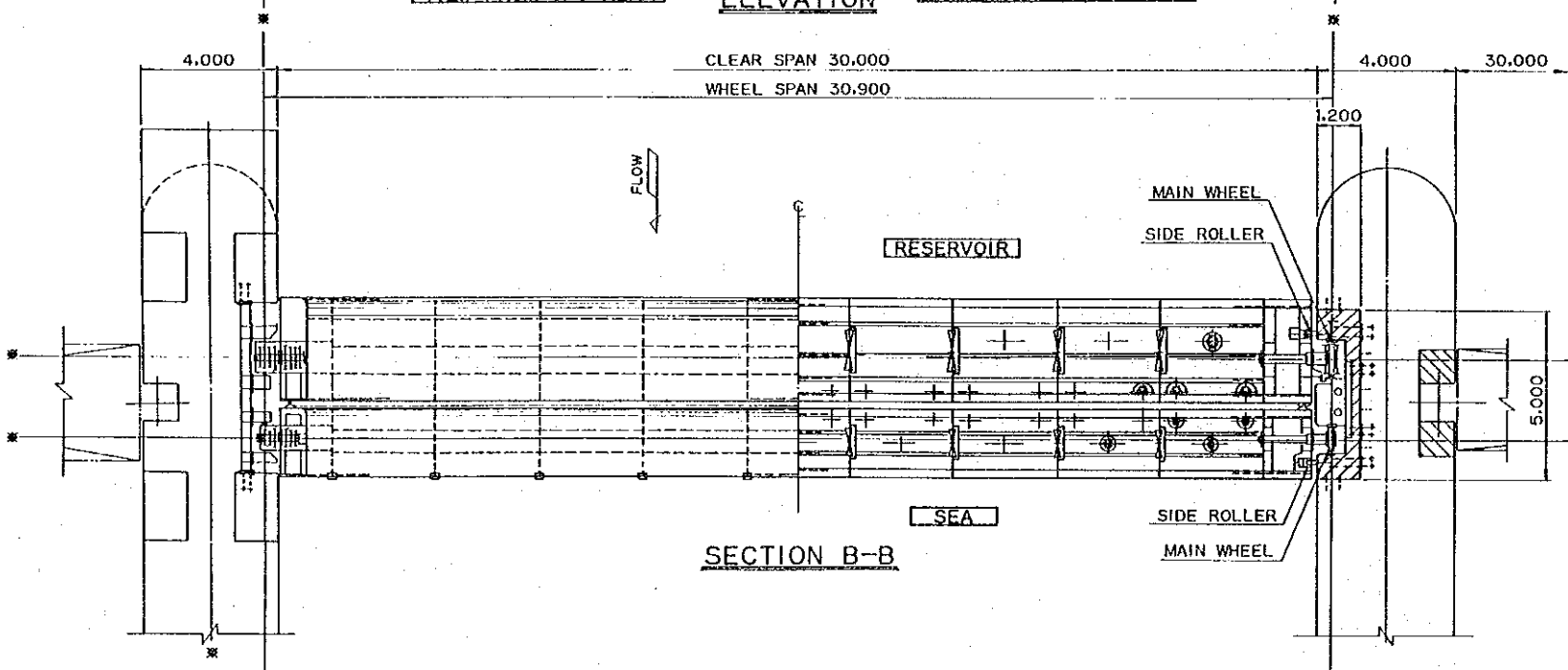
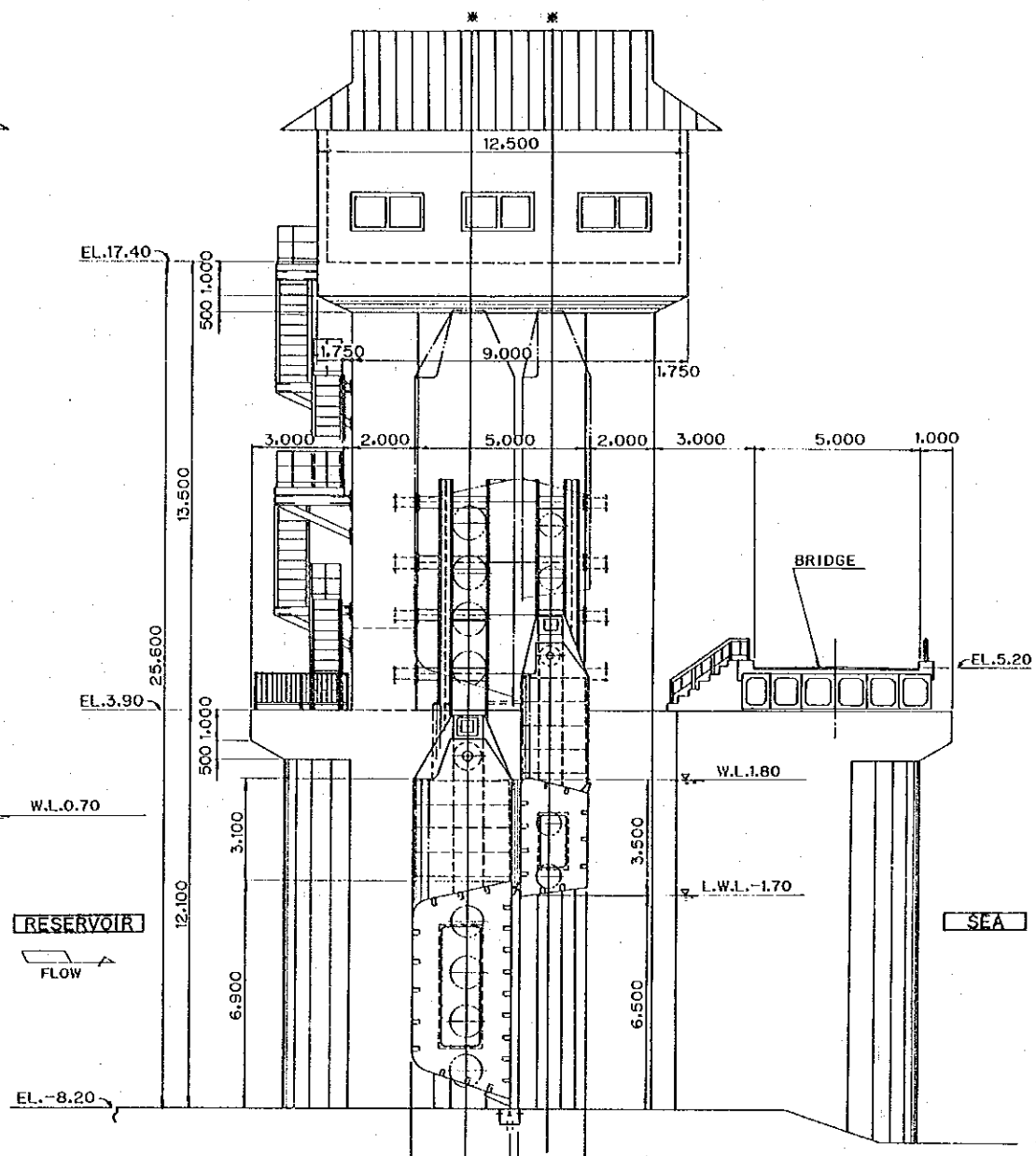
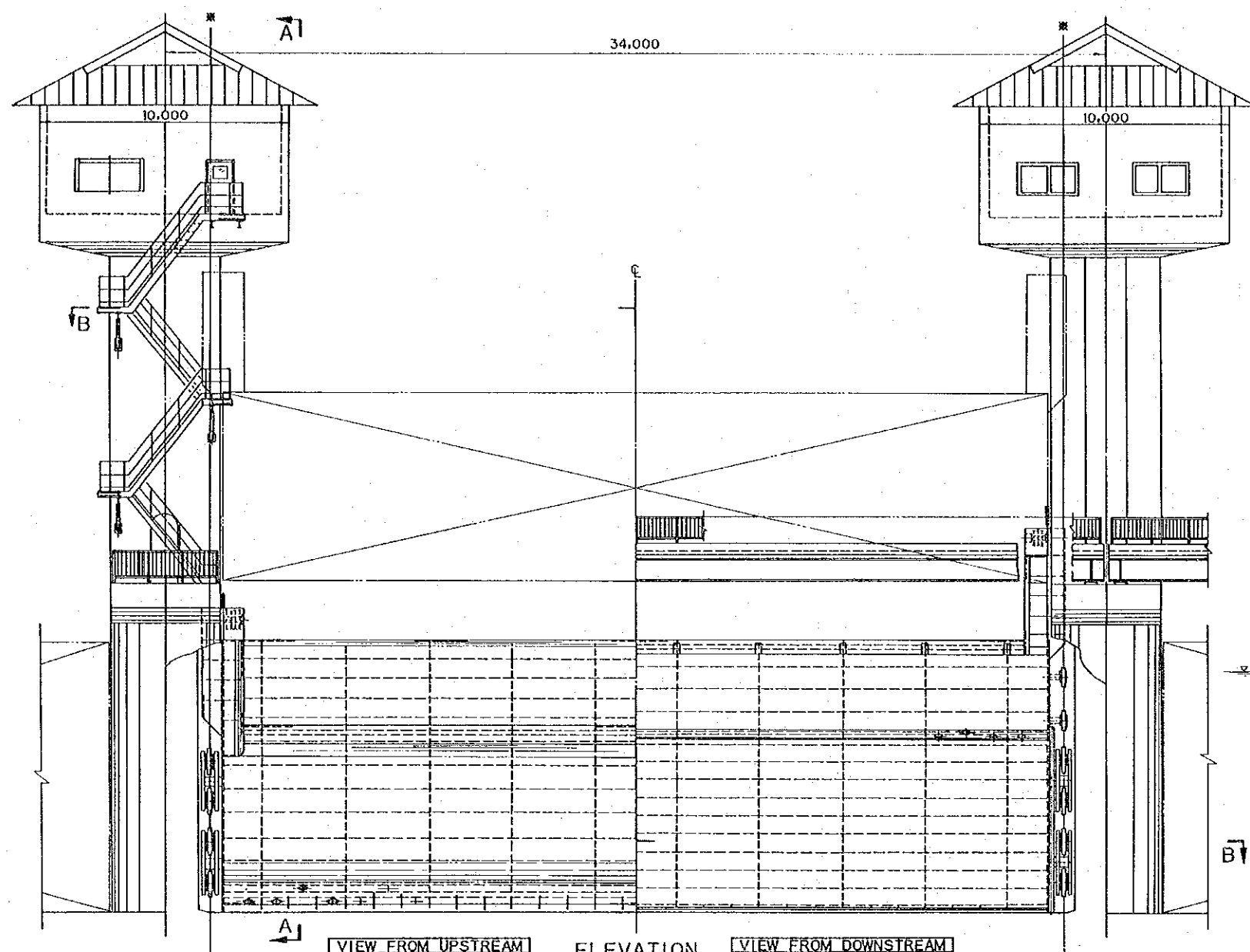

GATE DESIGN CONDITION

TYPE	FLOOD GATE
QUANTITY	2
CLEAR SPAN	30.000
GATE HEIGHT	10.000
WATER LEVEL	
UP STREAM	W.L.1.80
DOWN STREAM	L.L.W.L.-1.70
ELEVATION	
OPERATING FLOOR	EL.3.90
SILL	EL.-8.20
HOIST	WIRE ROPE WINCH
OPERATING SPEED	0.3M/Min

THE KINGDOM OF THAILAND
 ROYAL IRRIGATION DEPARTMENT
 THE BANG PAKONG DIVERSION DAM PROJECT
 BANG PAKONG DIVERSION DAM
 GATE LEAF OF REGULATING GATE
 JAPAN INTERNATIONAL COOPERATION AGENCY (JICA)
 SANYU CONSULTANTS INC.
 DESIGNED
 TRACED
 CHECKED
 APPROVED
 DRAWING NO. DDM-1063

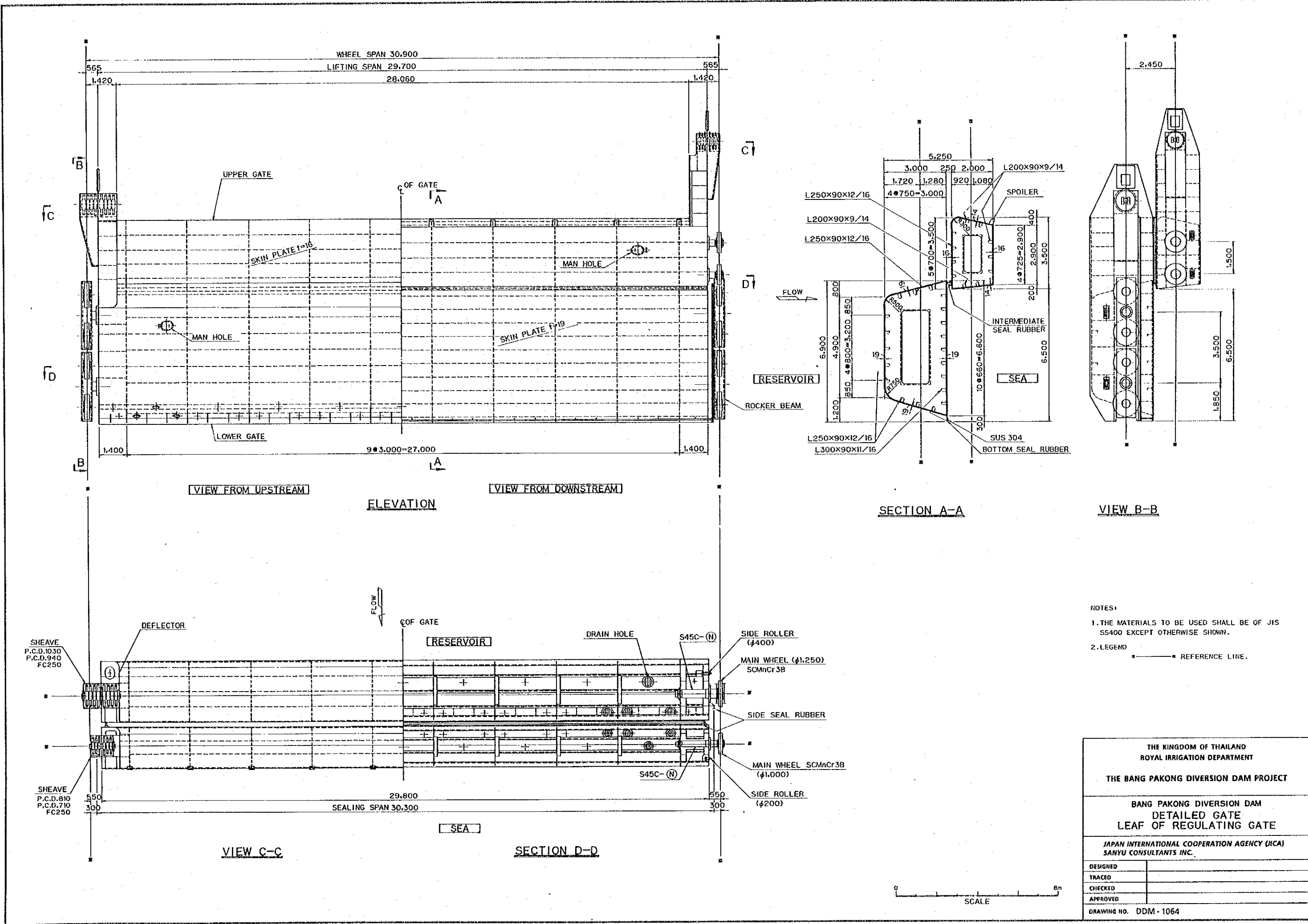

- NOTES:
1. THE MATERIALS TO BE USED SHALL BE OF JIS S5400 EXCEPT OTHERWISE SHOWN.
 2. LEGEND: — REFERENCE LINE.

THE KINGDOM OF THAILAND ROYAL IRRIGATION DEPARTMENT	
THE BANG PAKONG DIVERSION DAM PROJECT	
BANG PAKONG DIVERSION DAM DETAILED GATE LEAF OF REGULATING GATE	
JAPAN INTERNATIONAL COOPERATION AGENCY (JICA) SANYU CONSULTANTS INC.	
DESIGNED	
TRACED	
CHECKED	
APPROVED	
DRAWING NO. DDM - 1064	

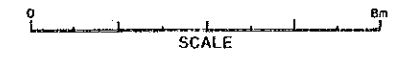

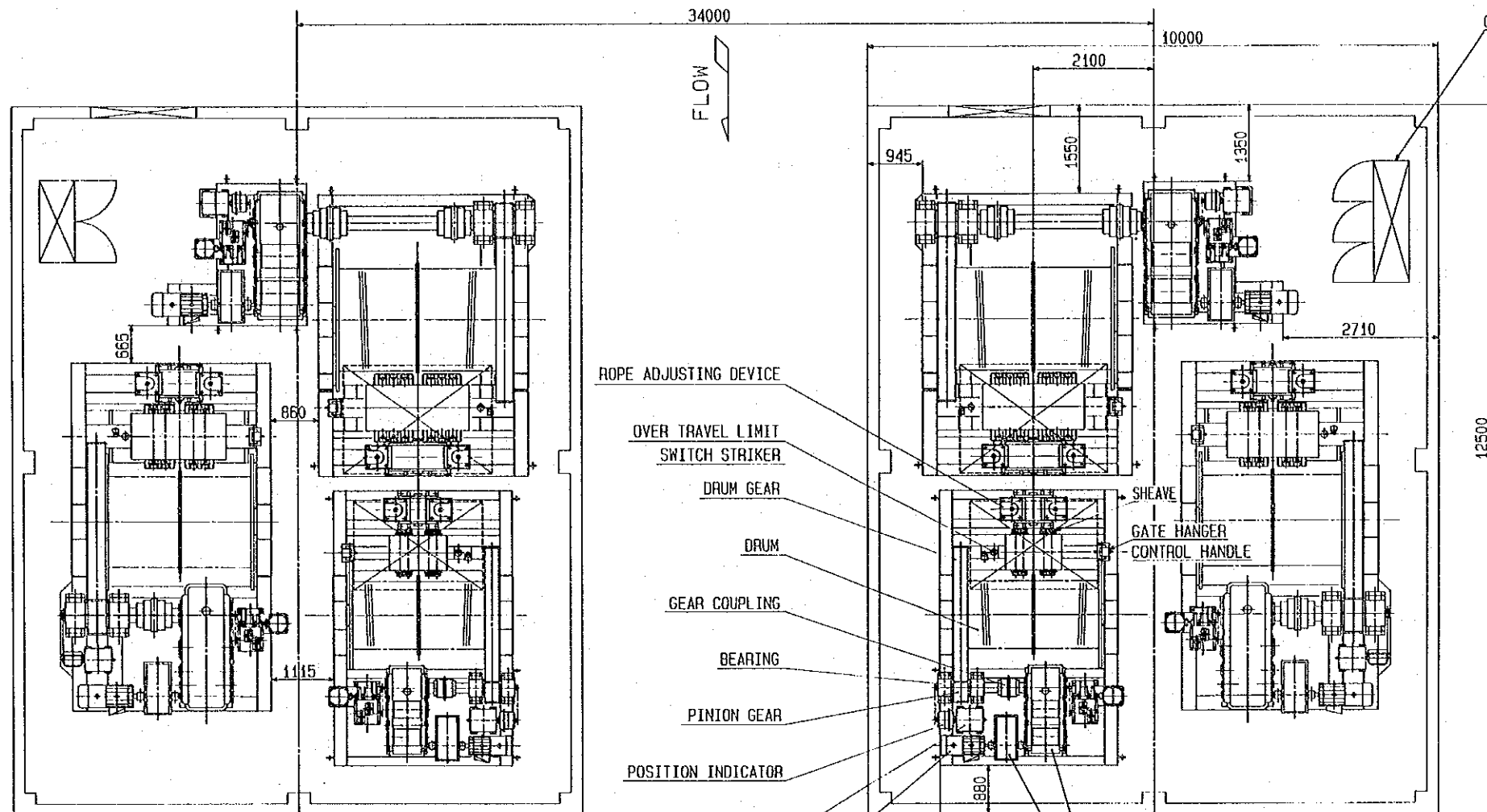

- ROPE ADJUSTING DEVICE
- OVER TRAVEL LIMIT SWITCH STRIKER
- DRUM GEAR
- DRUM
- GEAR COUPLING
- BEARING
- PINION GEAR
- POSITION INDICATOR
- LIMIT SWITCH
- ELECTRIC MOTOR
- SHEAVE
- GATE HANGER CONTROL HANDLE
- SPEED REDUCER
- THRUSTER BRAKE

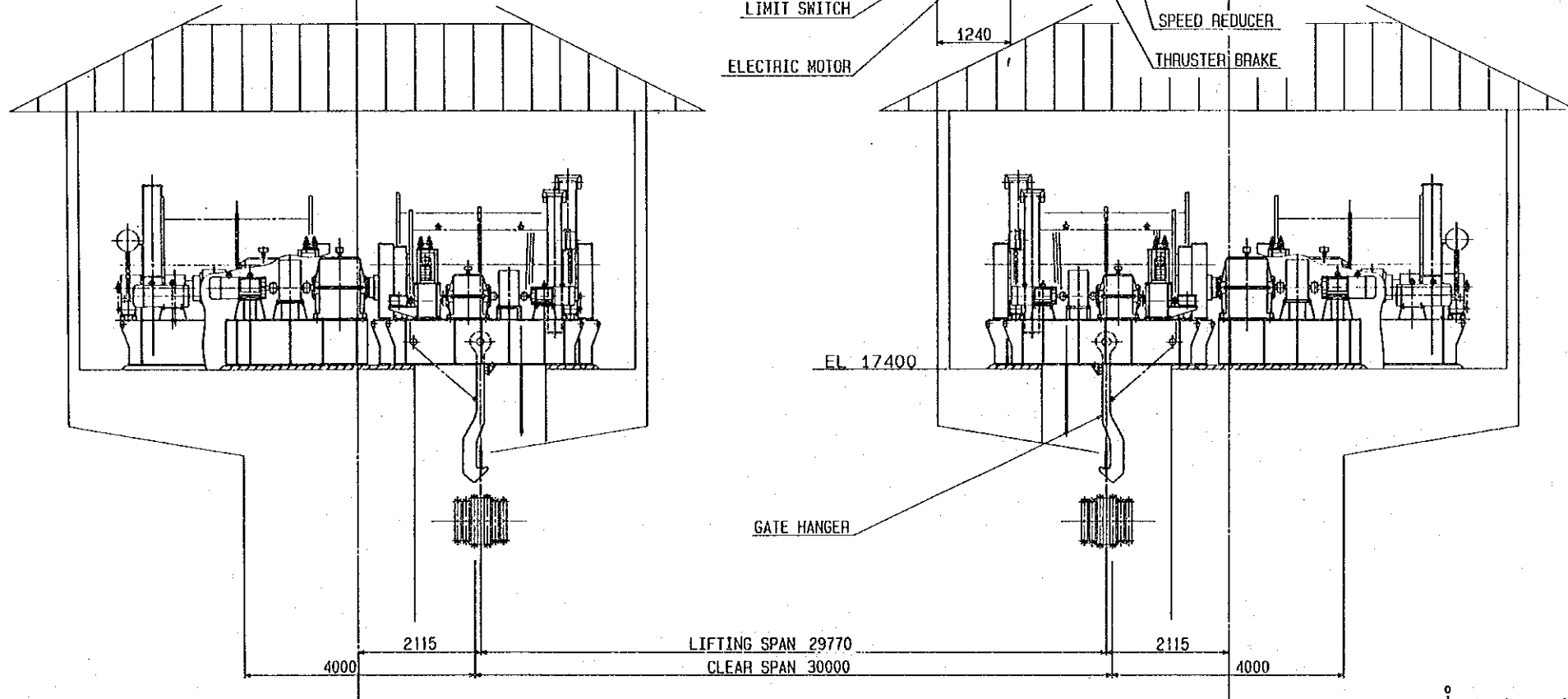
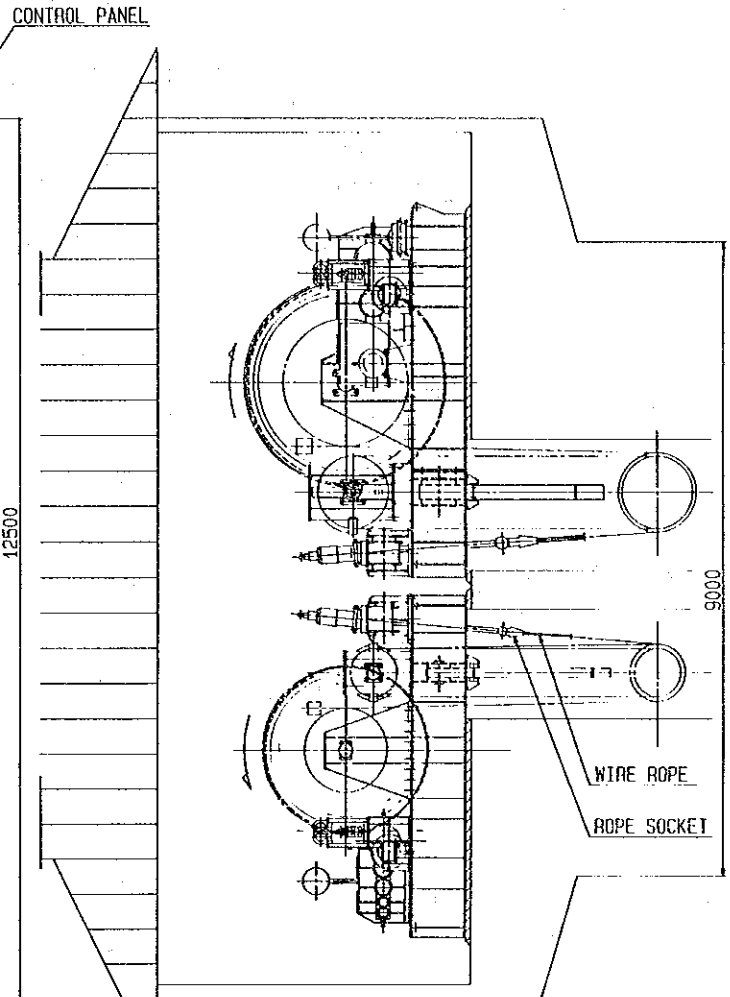

DESIGN DATA OF HOIST

	UPPER REGULATING GATE	LOWER REGULATING GATE
TYPE OF HOIST	WIRE ROPE WINCH (2-MOTOR, 2-DRUM TYPE)	WIRE ROPE WINCH (2-MOTOR, 2-DRUM TYPE)
GATE LIFT	H = 12.1m	H = 12.1m
GATE SPEED	0.3 m/min	0.3 m/min
HOISTING LOAD	230 tonf	450 tonf
LEVEL OF HOIST DECK	EL+ 17400	EL+ 17400
QUANTITY OF HOIST	2	2

THE KINGDOM OF THAILAND
ROYAL IRRIGATION DEPARTMENT

THE BANG PAKONG DIVERSION DAM PROJECT

BANG PAKONG DIVERSION DAM
HOIST OF REGULATING GATE

JAPAN INTERNATIONAL COOPERATION AGENCY (JICA)
SANYU CONSULTANTS INC.

DESIGNED	
TRACED	
CHECKED	
APPROVED	

DRAWING NO. DDM - 1065

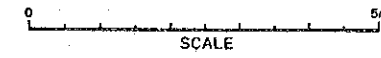

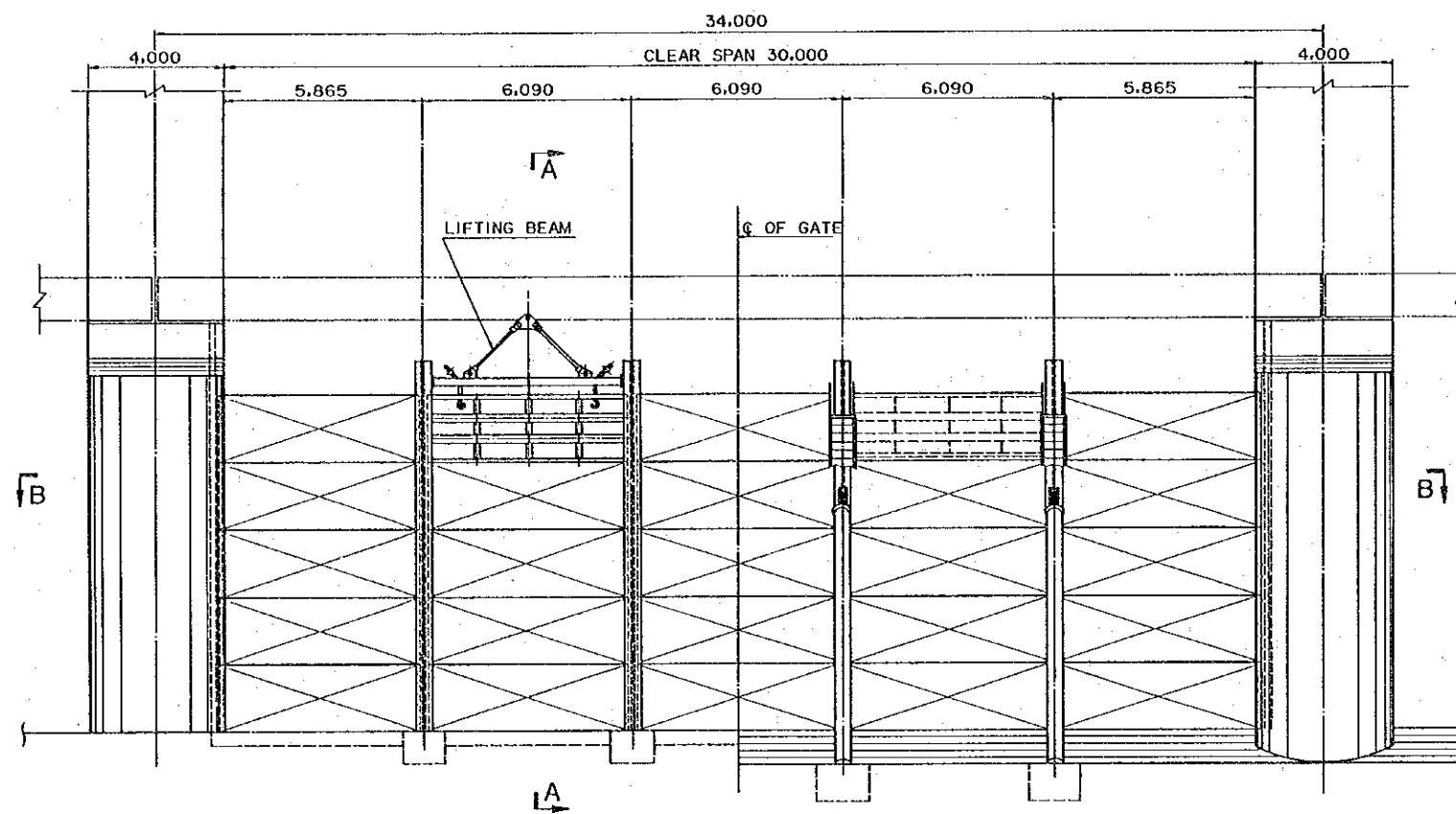

ELEVATION

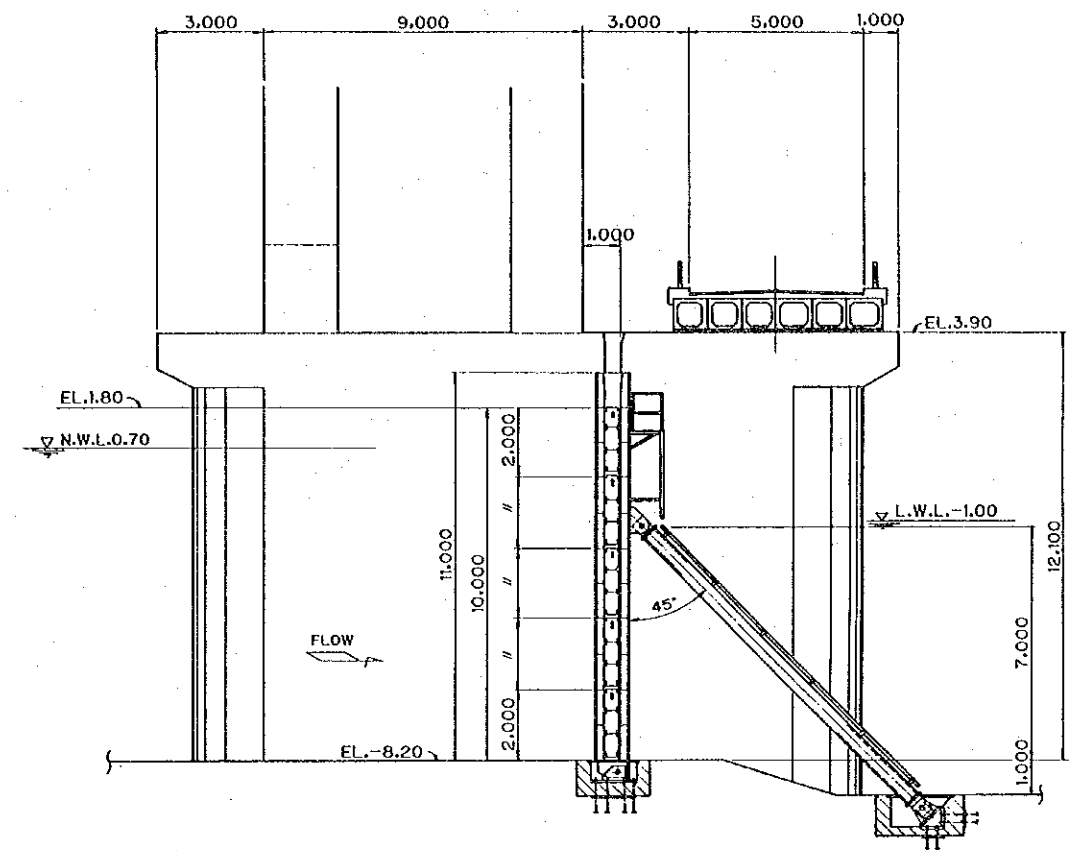

SECTION A-A

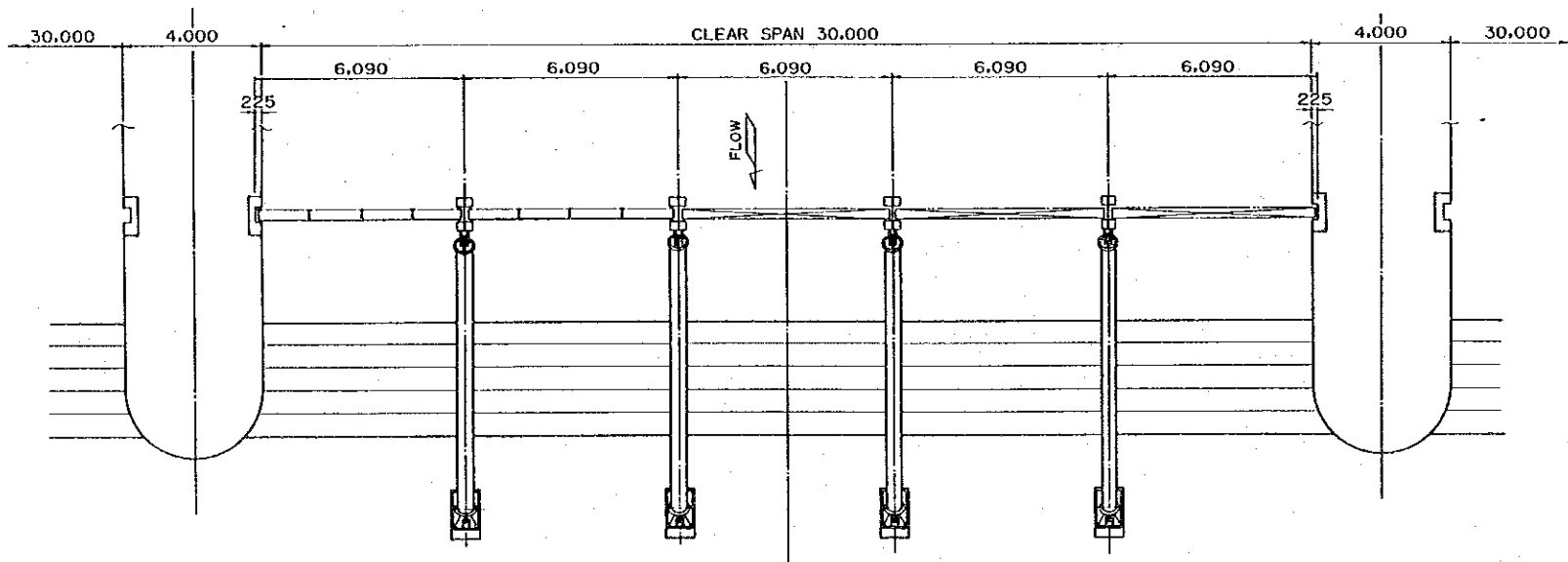

SECTION B-B

GATE DESIGN CONDITION

GATE DESIGN CONDITION	
TYPE	STOP LOG GIRDER TYPE SLUICE GATE
QUANTITY	25
CLEAR SPAN	30.000
GATE HEIGHT	10.000(2.000x5)
WATER LEVEL	
UP STREAM	N.W.L. 0.70
DOWN STREAM	L.W.L. -1.00
SILL ELEVATION	EL.-8.20

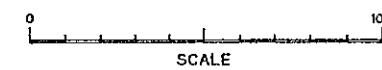

THE KINGDOM OF THAILAND
ROYAL IRRIGATION DEPARTMENT

THE BANG PAKONG DIVERSION DAM PROJECT

BANG PAKONG DIVERSION DAM
STOP LOG ELEVATION AND SECTIONS

JAPAN INTERNATIONAL COOPERATION AGENCY (JICA)
SANYU CONSULTANTS INC.

DESIGNED	
TRACED	
CHECKED	
APPROVED	

DRAWING NO. DDM - 1066

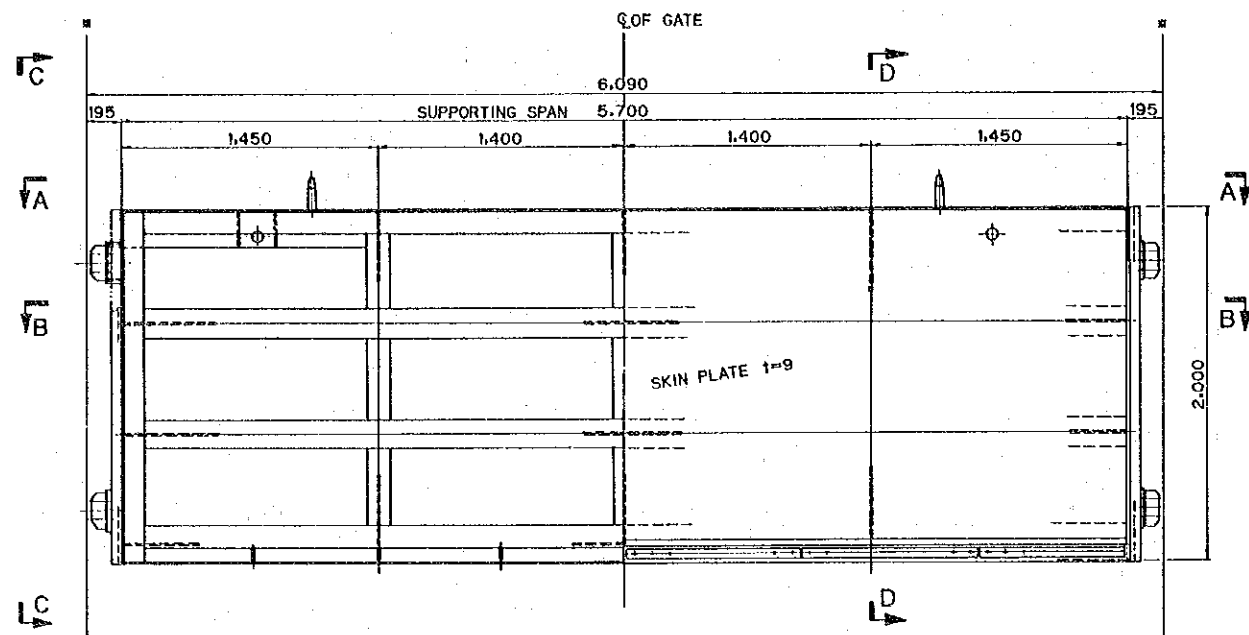

VIEW FROM UPSTREAM

VIEW FROM DOWNSTREAM

ELEVATION
SCALE 'B'

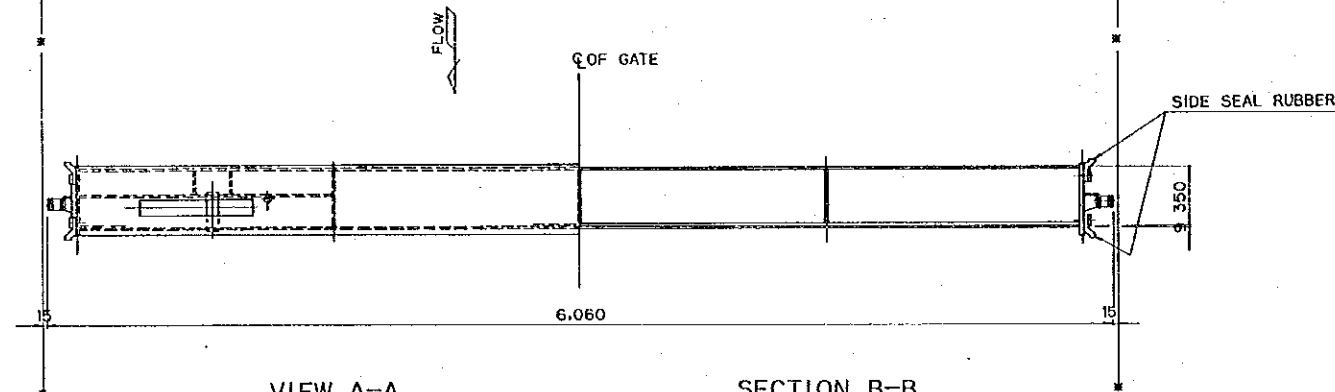

VIEW A-A
SCALE 'B'

SECTION B-B
SCALE 'B'

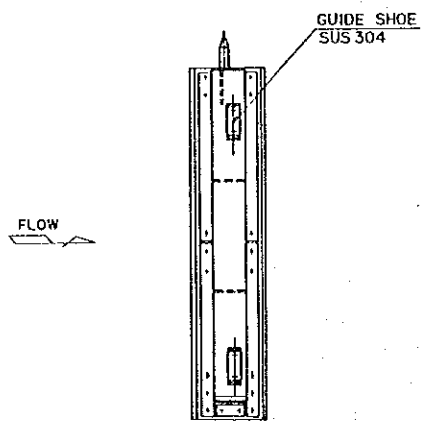

VIEW C-C
SCALE 'B'

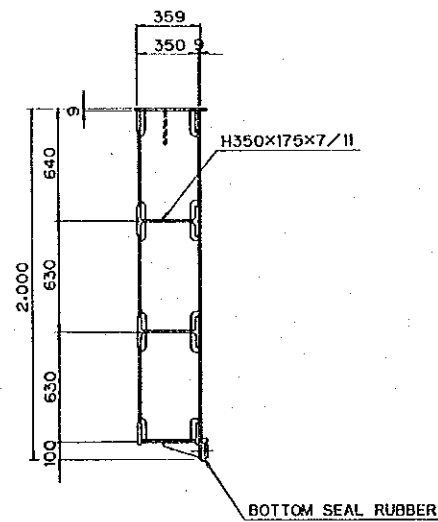

SECTION D-D
SCALE 'B'

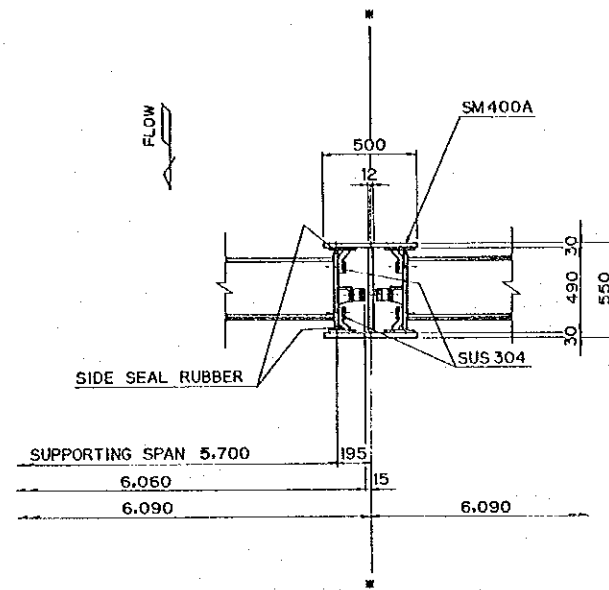

DETAIL OF SIDE SEAL
SCALE 'B'

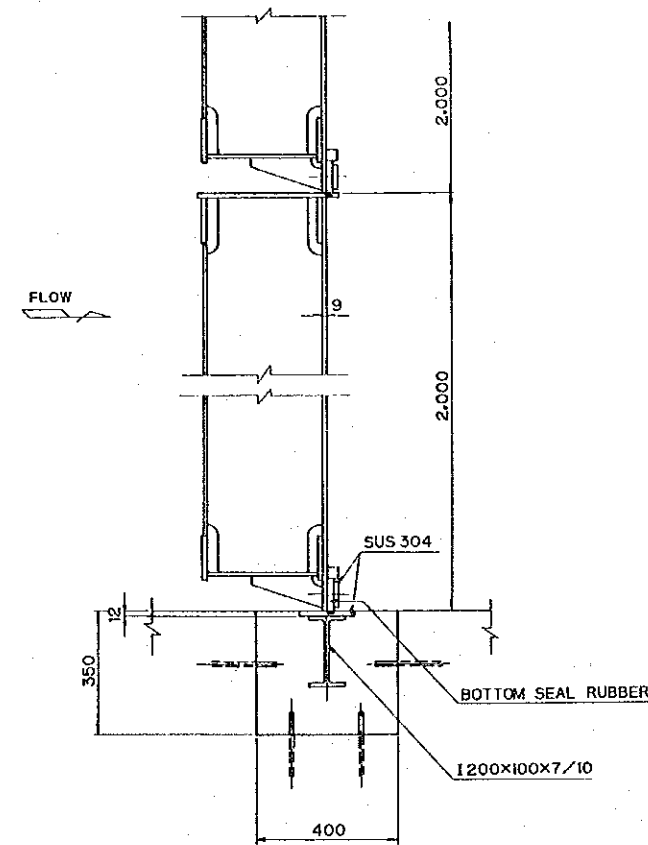

DETAIL OF BOTTOM SEAL
SCALE 'A'

- NOTES:
1. THE MATERIALS TO BE USED SHALL BE OF JIS SS400 EXCEPT OTHERWISE SHOWN.
 2. LEGEND
— REFERENCE LINE.

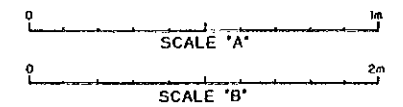

THE KINGDOM OF THAILAND ROYAL IRRIGATION DEPARTMENT	
THE BANG PAKONG DIVERSION DAM PROJECT	
BANG PAKONG DIVERSION DAM DETAILED STOP LOG	
JAPAN INTERNATIONAL COOPERATION AGENCY (JICA) SANYU CONSULTANTS INC.	
DESIGNED	
TRACED	
CHECKED	
APPROVED	
DRAWING NO. DDM - 1067	

SPECIFICATION

SYMBOL	STRUCTURE/Framework	FINISHING	COVERING	MOLDING & SKIRTING	REMARKS
FLOOR WALL CEILING REINFORCED CONCRETE PRECAST CONCRETE POST TENSION 1. LAYER BRICK 2. LAYER BRICK CONCRETE BLOCK WOODEN JOIST WOODEN STUD GALVANIZED METAL STUD GALVANIZED METAL SUSPENSION ALUMINIUM T-BAR WOODEN CEILING JOIST	BRAND TYPE (mm.) SIZE (cm.) SPACING TROWELLED SMOOTH WOOD FLOAT FINE PLASTERING TEXTURED PLASTERING BROOMED FINISH PAVING BLOCK TERRAZZO EXPOSED AGGREGATE CERAMIC TILE MOSAIC TILE TERRA COTTA PYROGRESS ASBESTOS CEMENT SHEET VINYL/PVC TILE MARBLE GRANITE GYPSUM BOARD GYPSUM BOARD W/FLUSH JOINT PARQUET PLYWOOD WOODEN FLOOR ALUMINIUM INSULATION WATERPROOFING BRAND TYPE (cm.) SIZE (mm.) THICKNESS	EMULSION PAINT ENAMEL PAINT EPOXY PAINT TEXTURED PAINT VARNISH POLYURETHANE LIQUID SILICONE WALL PAPER LAMINATED PLASTIC CARPET HARDENER SYNTHETIC GLASS BRAND CODE No.	TEAK WOOD DAENG WOOD HARD WOOD TERRAZZO PVC MARBLE GRANITE CERAMIC TILE VINYL/PVC TILE BRAND TYPE (cm.) SIZE COATING	1) DIMENSION IS SHOWN IN METRIC SYSTEM UNLESS OTHERWISE INDICATED 2) ALL WOODEN STUD & FRAME MUST BE COATED WITH SHELL DRITE (TERMITICIDE)	
2					W/ APPROVED WATERPROOF ADMIXTURE
Δ	4"				
Δ	4"		15	(SUBMIT)	
NOTES: 3" CONC. BLOCK=70X190X390MM. 3/4" SHELL W/TIS, STANDARD		NOTES:	NOTES:	NOTES:	

KEY LEGEND

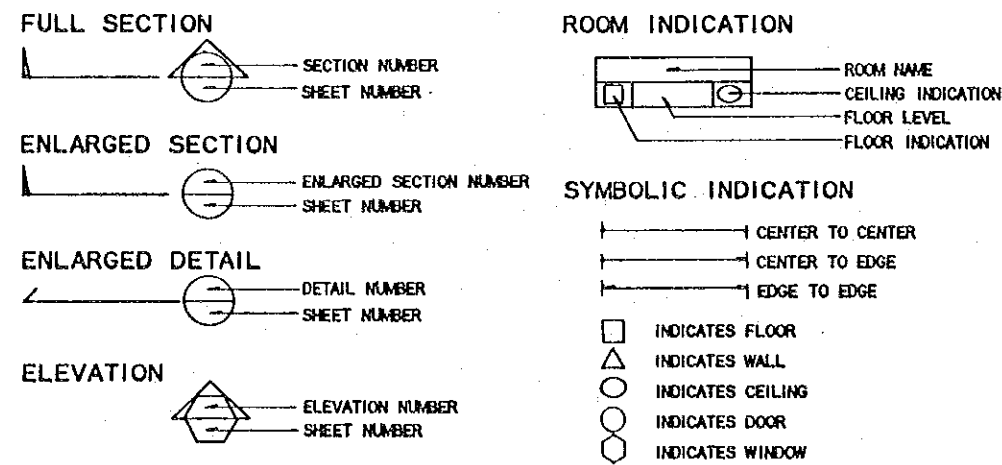

THE KINGDOM OF THAILAND
ROYAL IRRIGATION DEPARTMENT

THE BANG PAKONG DIVERSION DAM PROJECT

BANG PAKONG DIVERSION DAM
**ELECTRIC HOUSE AND
No.1 SUBSTATION(1/14)**

JAPAN INTERNATIONAL COOPERATION AGENCY (JICA)
SANYU CONSULTANTS INC.

DESIGNED	
TRACED	
CHECKED	
APPROVED	

DRAWING NO. DDM-1058

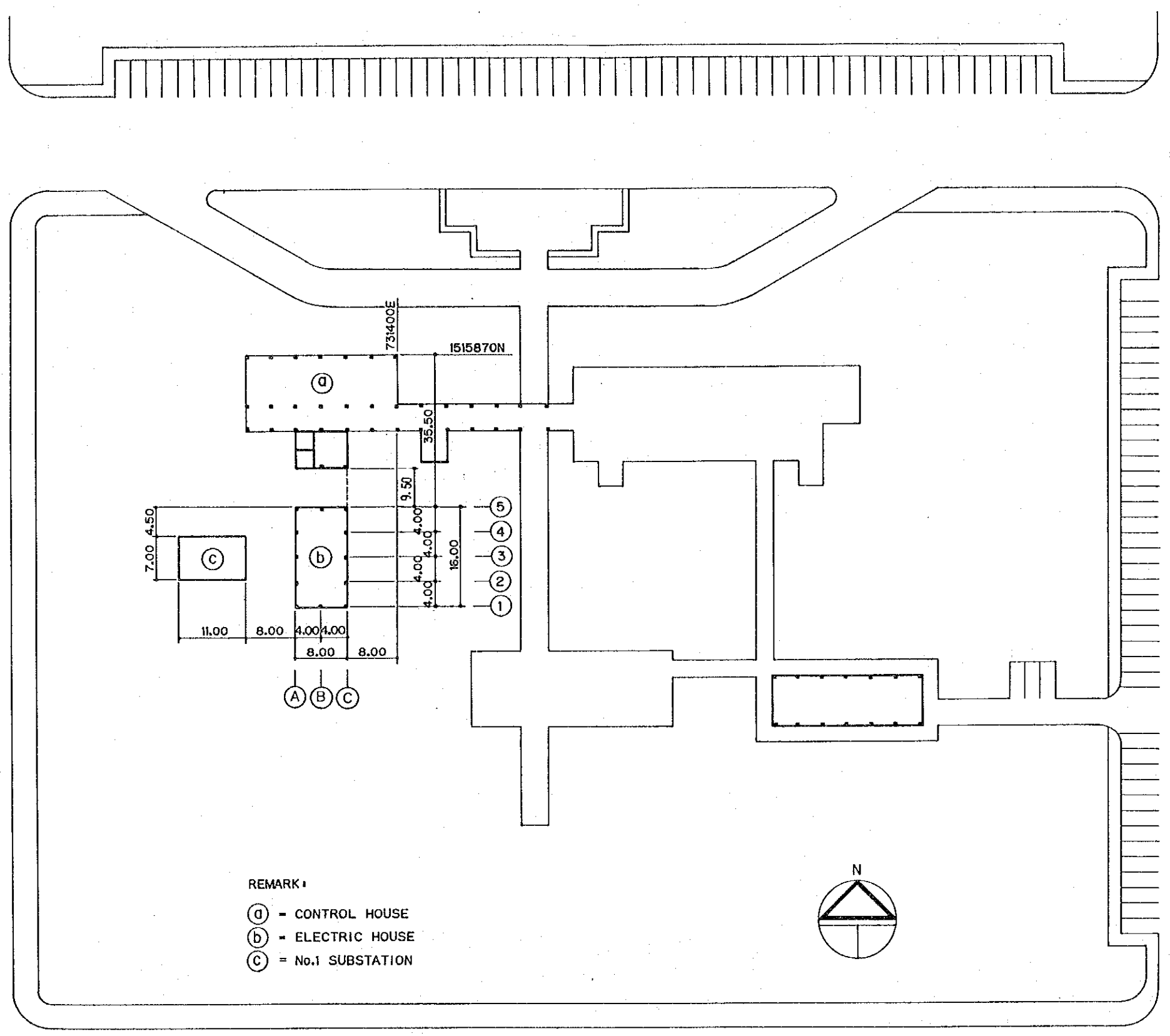

REMARK :

(a) - CONTROL HOUSE

(b) - ELECTRIC HOUSE

(c) - No.1 SUBSTATION

LAY-OUT

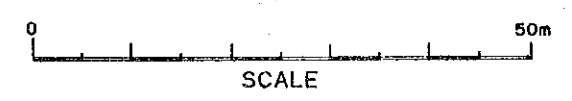
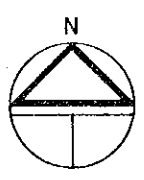

THE KINGDOM OF THAILAND ROYAL IRRIGATION DEPARTMENT	
THE BANG PAKONG DIVERSION DAM PROJECT	
BANG PAKONG DIVERSION DAM ELECTRIC HOUSE AND No.1 SUBSTATION(2/14)	
JAPAN INTERNATIONAL COOPERATION AGENCY (JICA) SANYU CONSULTANTS INC.	
DESIGNED	
TRACED	
CHECKED	
APPROVED	
DRAWING NO. DDM - 1069	

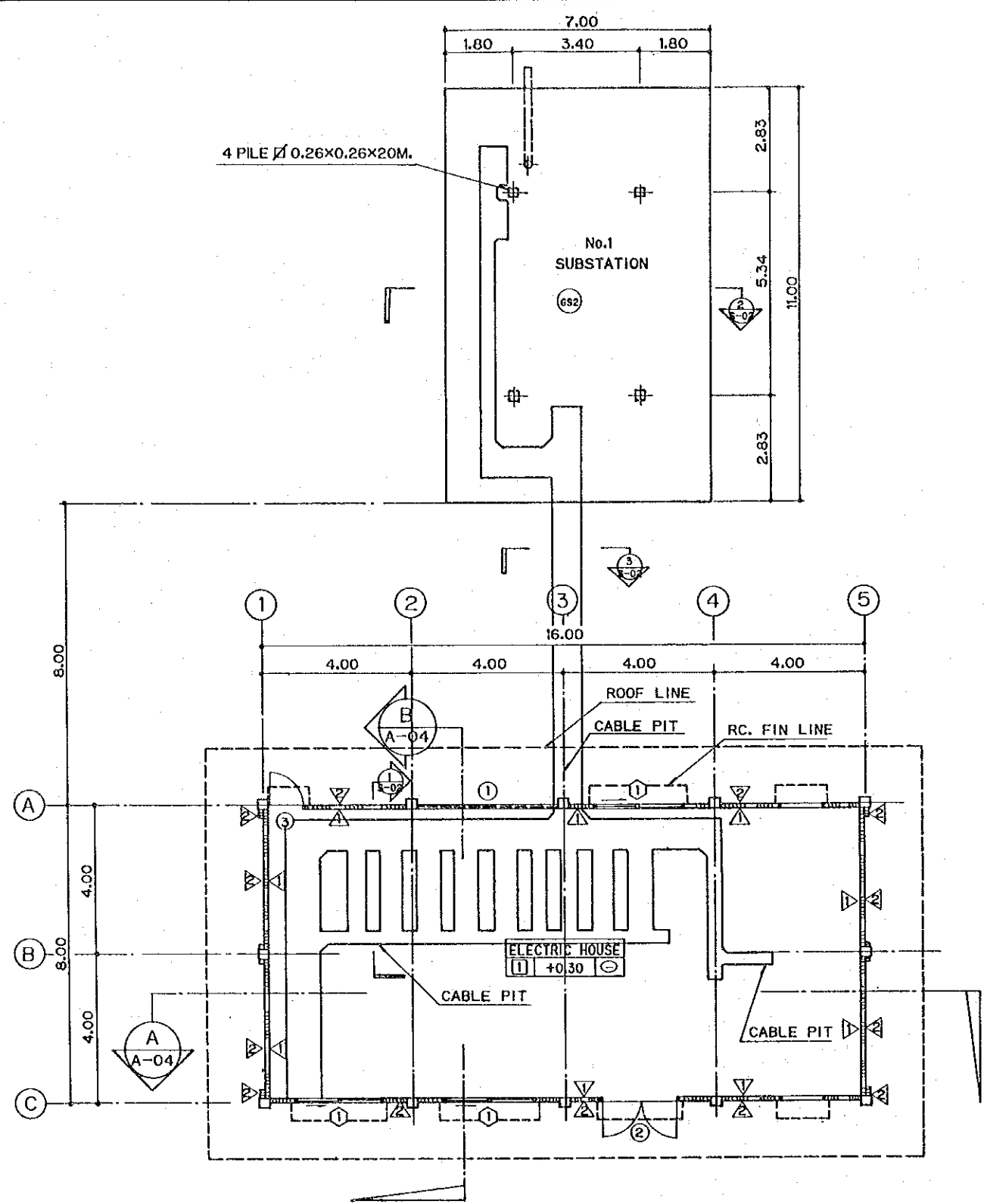

GROUND FLOOR PLAN

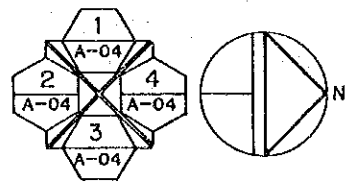

DIRECTION OF ELEVATION

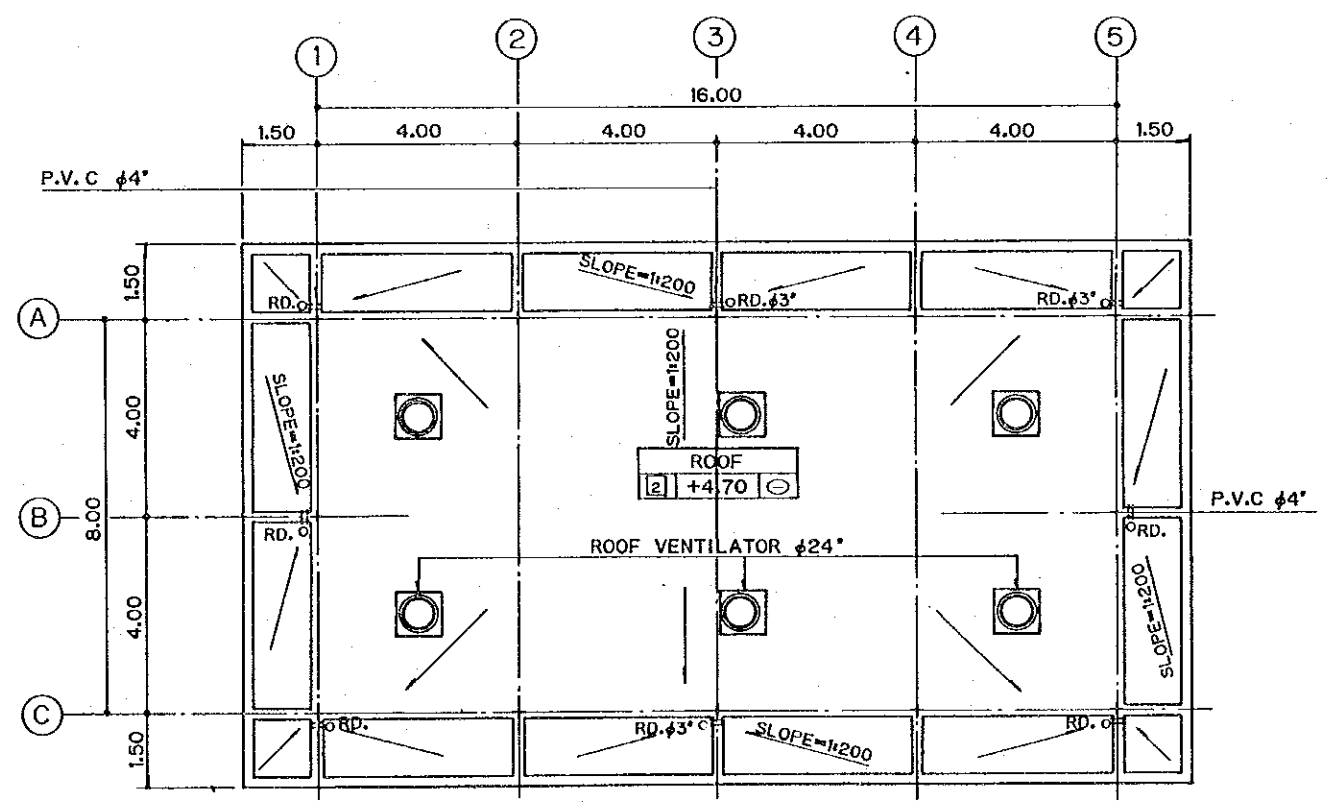

ROOF PLAN

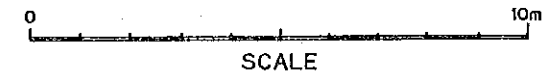

SCALE

THE KINGDOM OF THAILAND ROYAL IRRIGATION DEPARTMENT	
THE BANG PAKONG DIVERSION DAM PROJECT	
BANG PAKONG DIVERSION DAM ELECTRIC HOUSE AND No.1 SUBSTATION(3/14)	
JAPAN INTERNATIONAL COOPERATION AGENCY (JICA) SANYU CONSULTANTS INC.	
DESIGNED	
TRACED	
CHECKED	
APPROVED	
DRAWING NO. DDM - 1070	

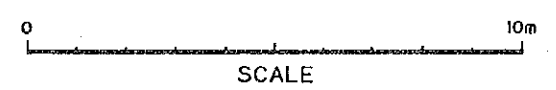
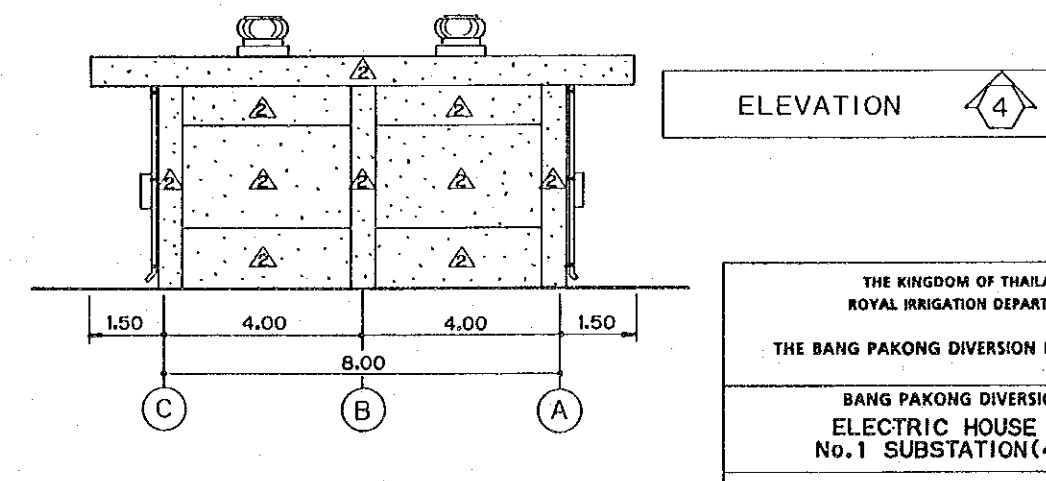
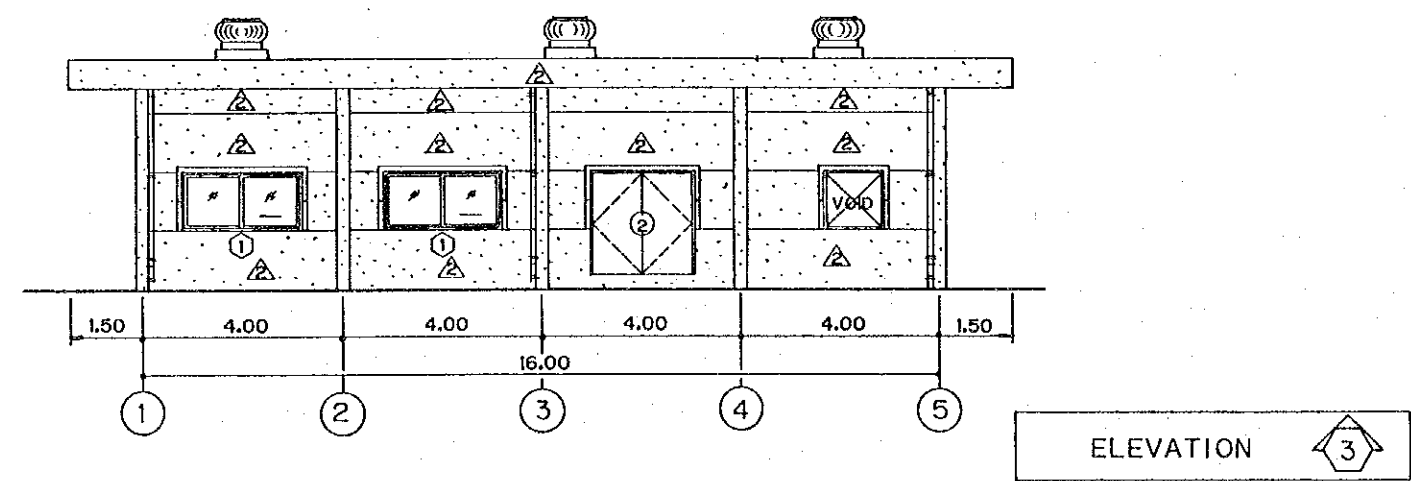
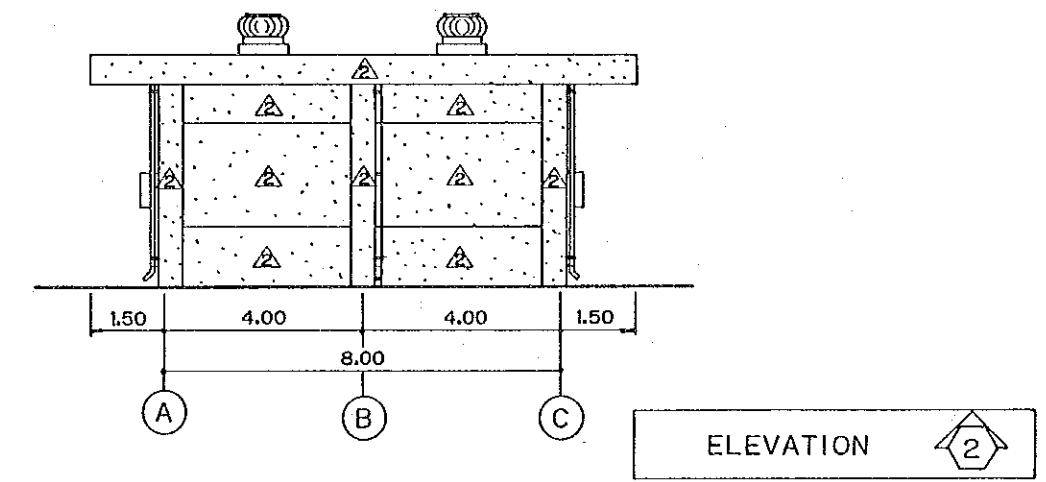
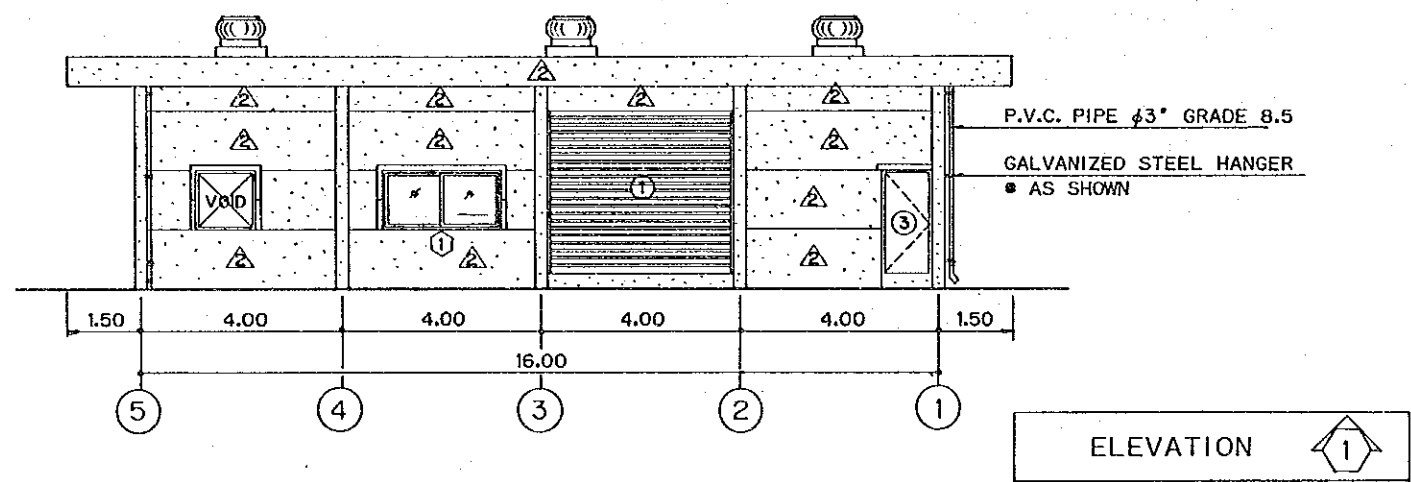
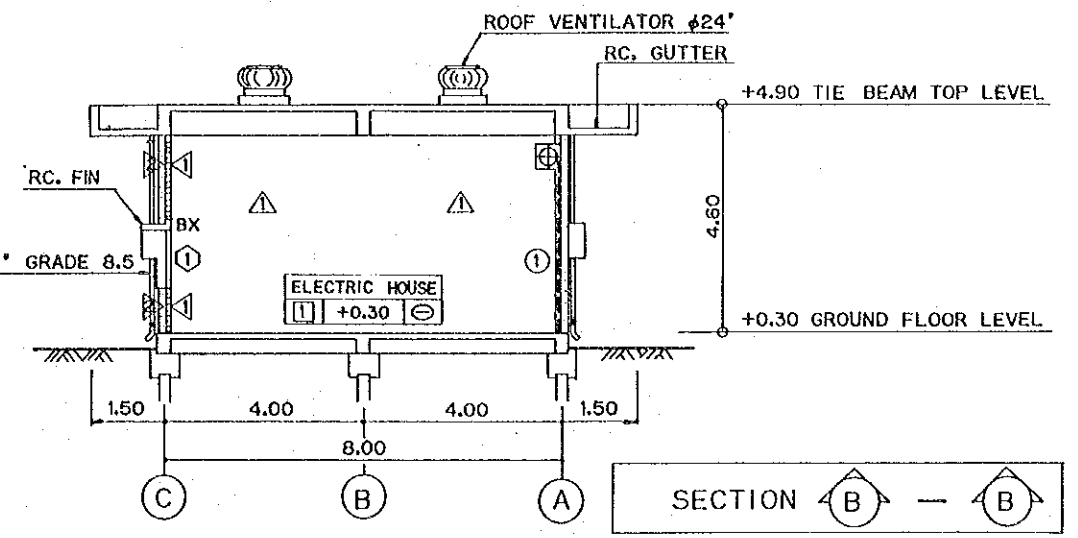
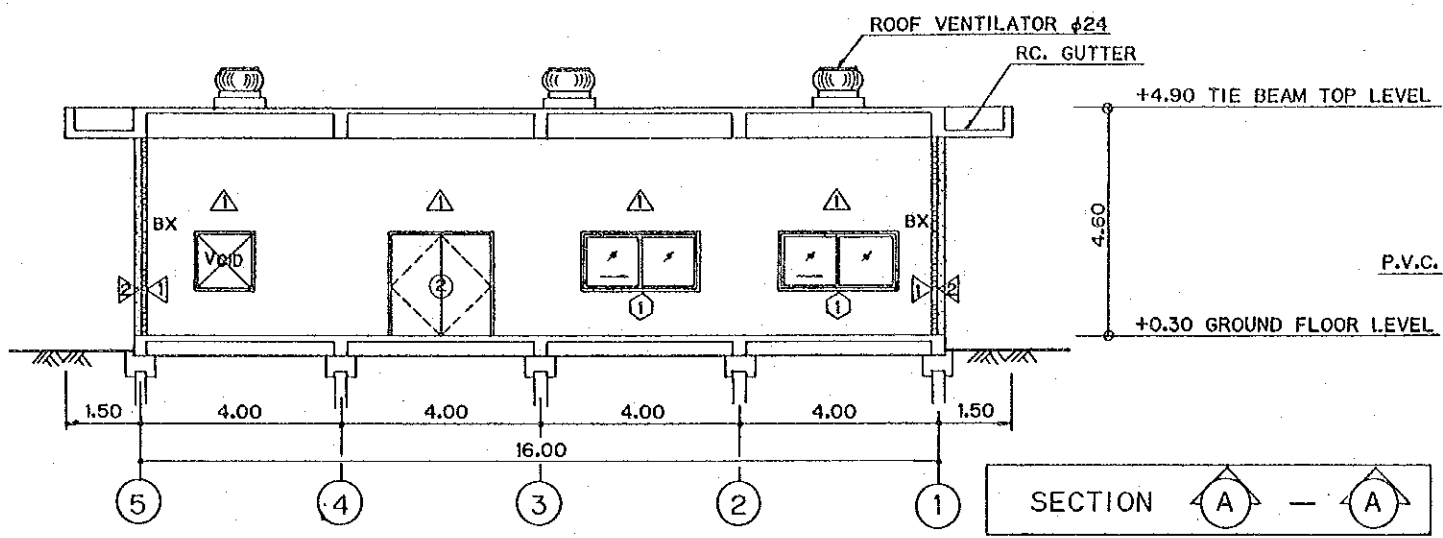

THE KINGDOM OF THAILAND ROYAL IRRIGATION DEPARTMENT	
THE BANG PAKONG DIVERSION DAM PROJECT	
BANG PAKONG DIVERSION DAM ELECTRIC HOUSE AND No.1 SUBSTATION(4/14)	
JAPAN INTERNATIONAL COOPERATION AGENCY (JICA) SANYU CONSULTANTS INC.	
DESIGNED	
TRACED	
CHECKED	
APPROVED	
DRAWING NO. DDM - 1071	

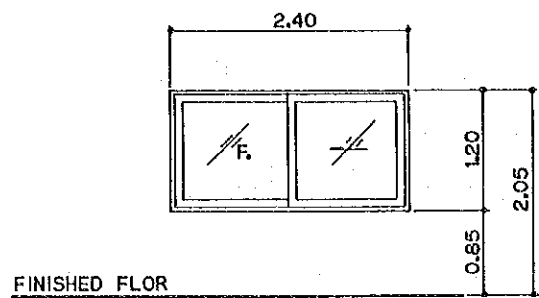

①

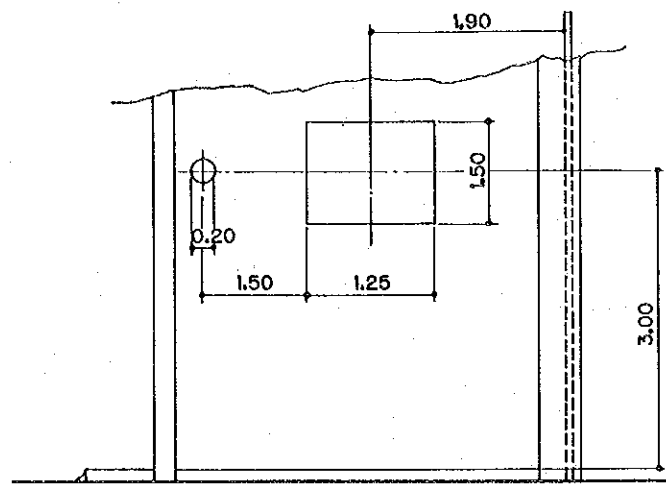

A-A' AIR-EXHAUST SCALE "A"

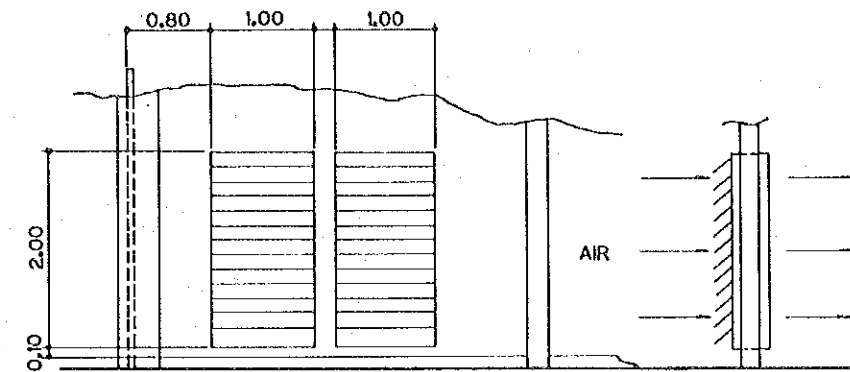

B-B' AIR-IN SCALE "A"

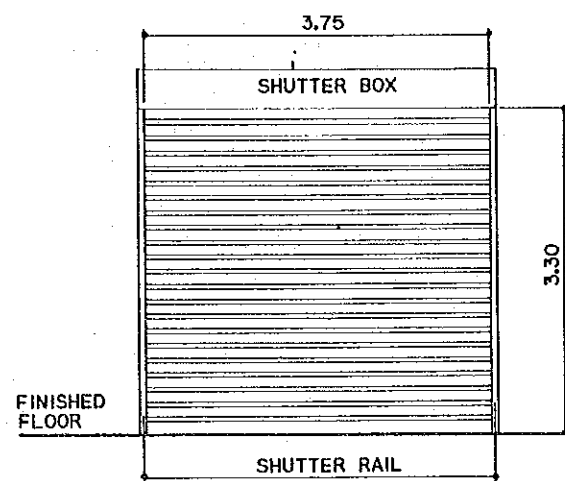

①

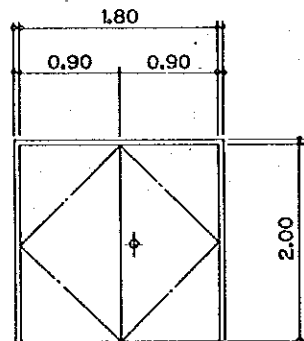

②

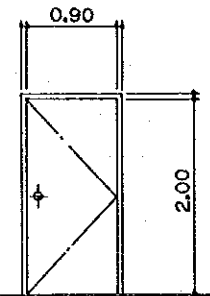

③

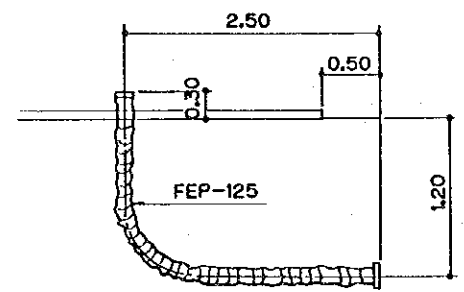
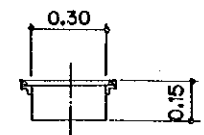
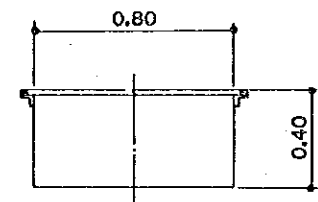

H-H' SCALE "A"

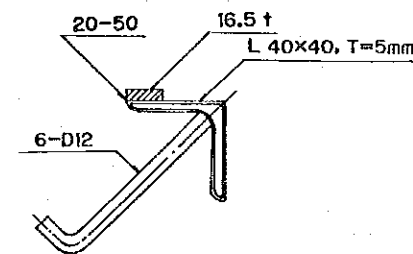

CABLE PIT



THE KINGDOM OF THAILAND ROYAL IRRIGATION DEPARTMENT	
THE BANG PAKONG DIVERSION DAM PROJECT	
BANG PAKONG DIVERSION DAM ELECTRIC HOUSE AND No.1 SUBSTATION(6/14)	
JAPAN INTERNATIONAL COOPERATION AGENCY (JICA) SANYU CONSULTANTS INC.	
DESIGNED	
TRACED	
CHECKED	
APPROVED	
DRAWING NO. DDM - 1073	

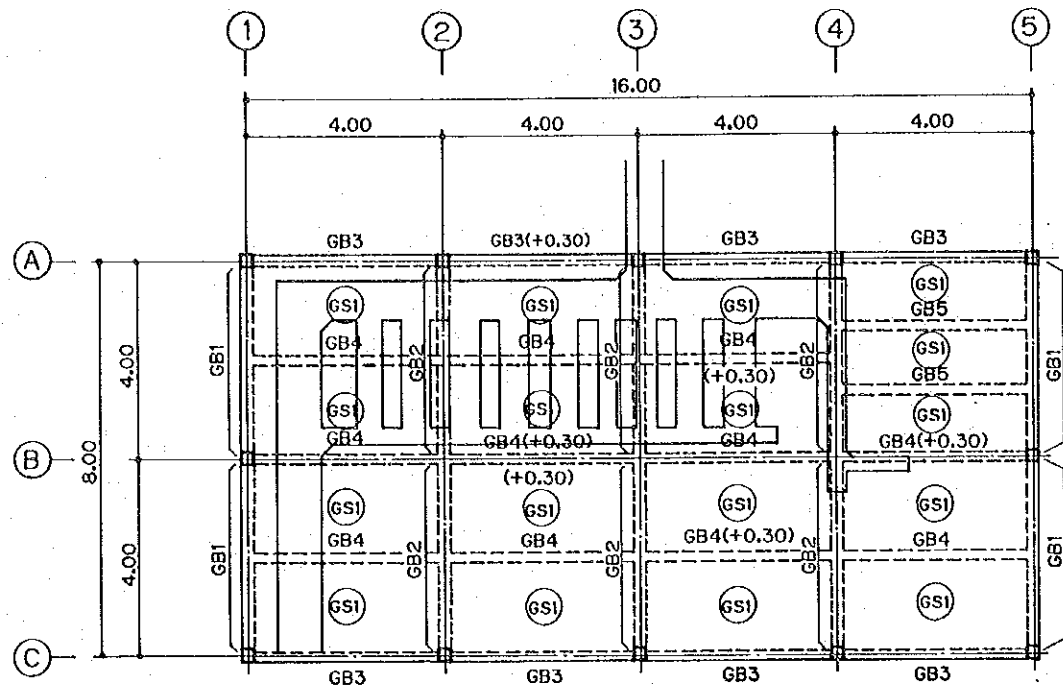

GROUND FLOOR FRAMING PLAN

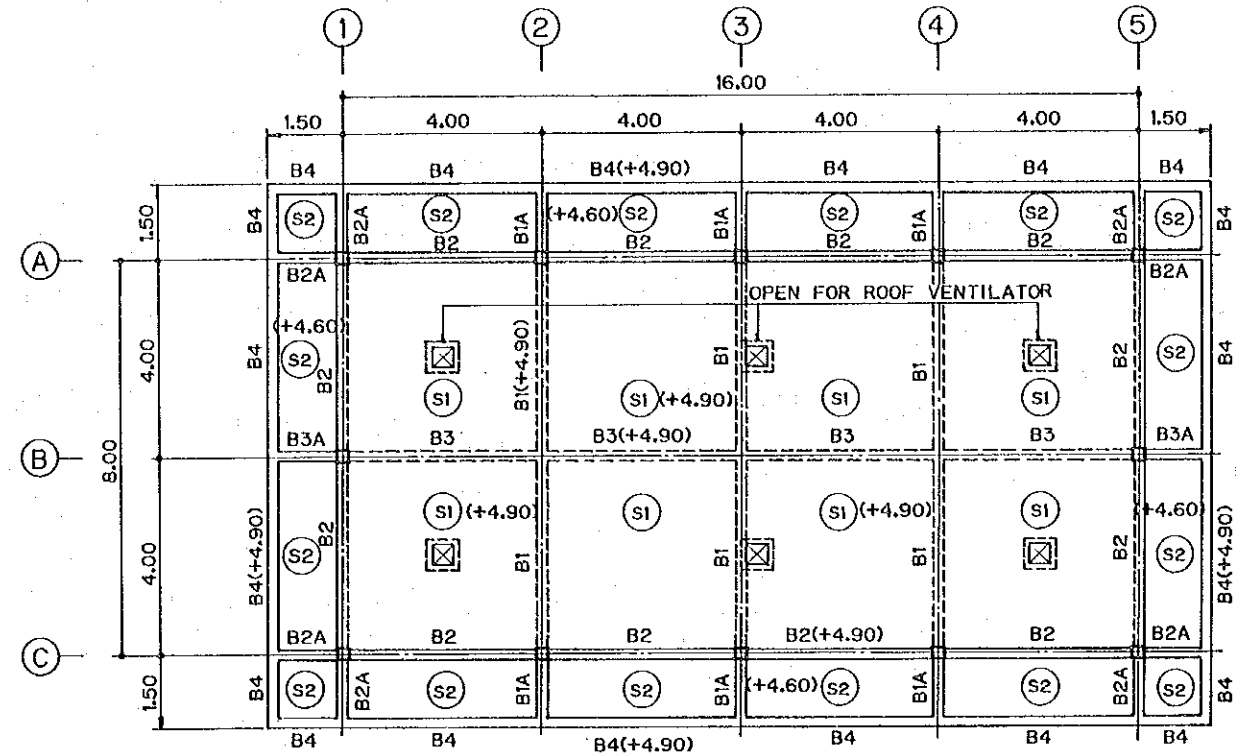

ROOF FRAMING PLAN

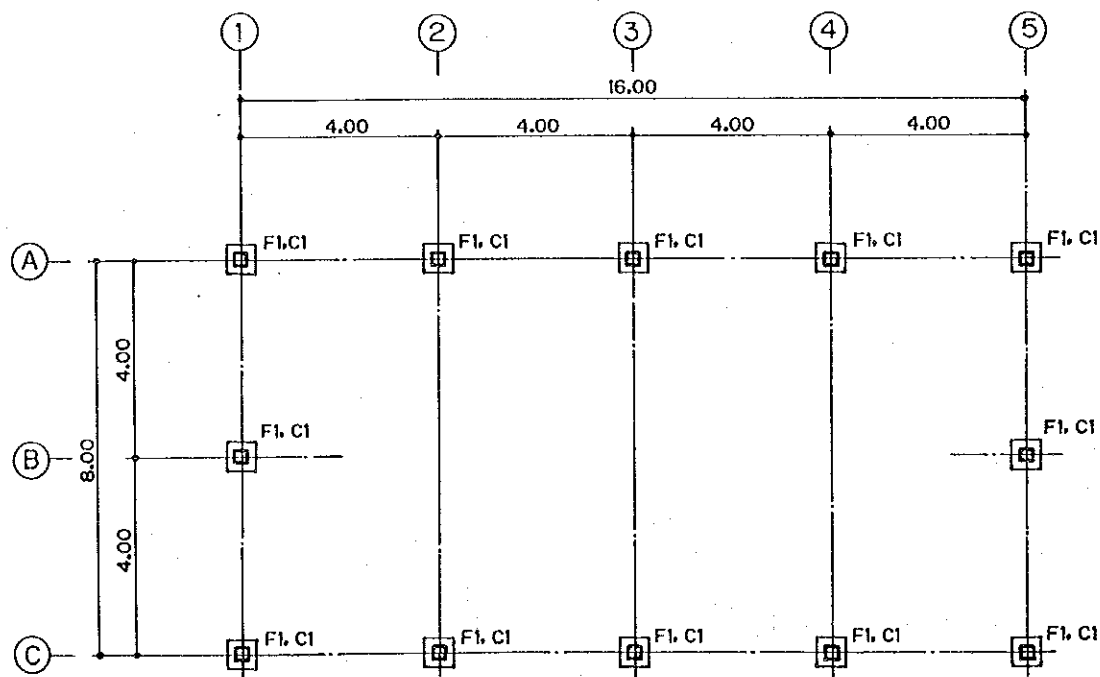

FOUNDATION & COLUMN PLAN

STRUCTURAL SPECIFICATION:

1. CONCRETE CYLINDER STRENGTH AT 28DAYS > 240KSC.
2. REINFORCE STEEL FOR $\phi 6\text{mm}$. -SR24
FOR $\phi 10\text{mm}$. UP -SD30
3. STRUCTURAL STEEL - ASTM.A36
4. F1 USE P.C. PILE $\phi 0.30 \times 20\text{m}$
(SAFE LOAD = 40TON/PILE)



THE KINGDOM OF THAILAND ROYAL IRRIGATION DEPARTMENT	
THE BANG PAKONG DIVERSION DAM PROJECT	
BANG PAKONG DIVERSION DAM ELECTRIC HOUSE AND No.1 SUBSTATION(7/14)	
JAPAN INTERNATIONAL COOPERATION AGENCY (JICA) SANYU CONSULTANTS INC.	
DESIGNED	
TRACED	
CHECKED	
APPROVED	
DRAWING NO. DDM - 1074	

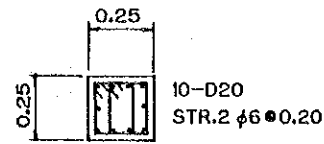

C1

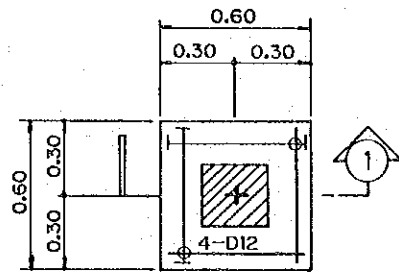

F1

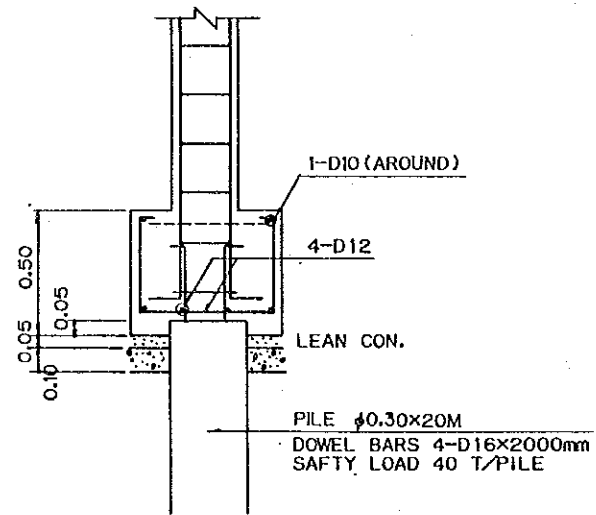

SECTION 1 FI

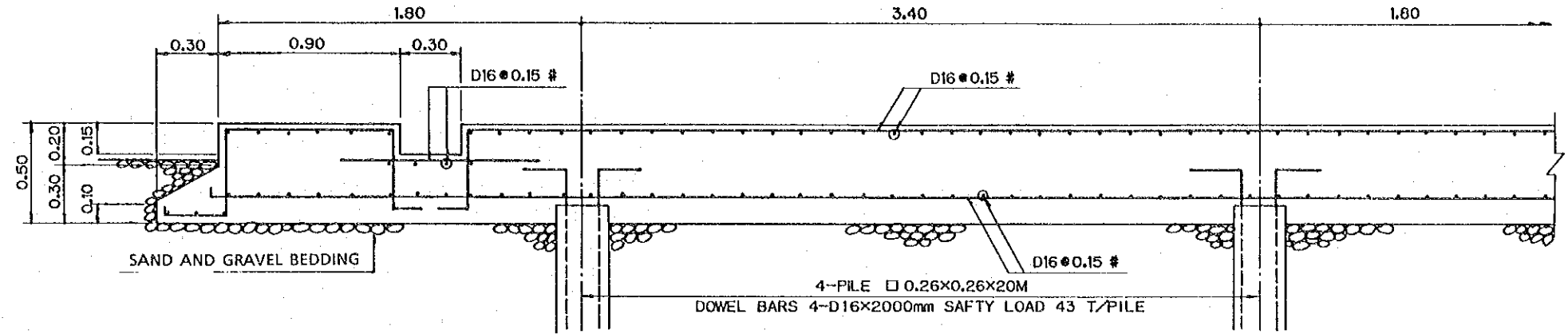

SECTION 2 GS2

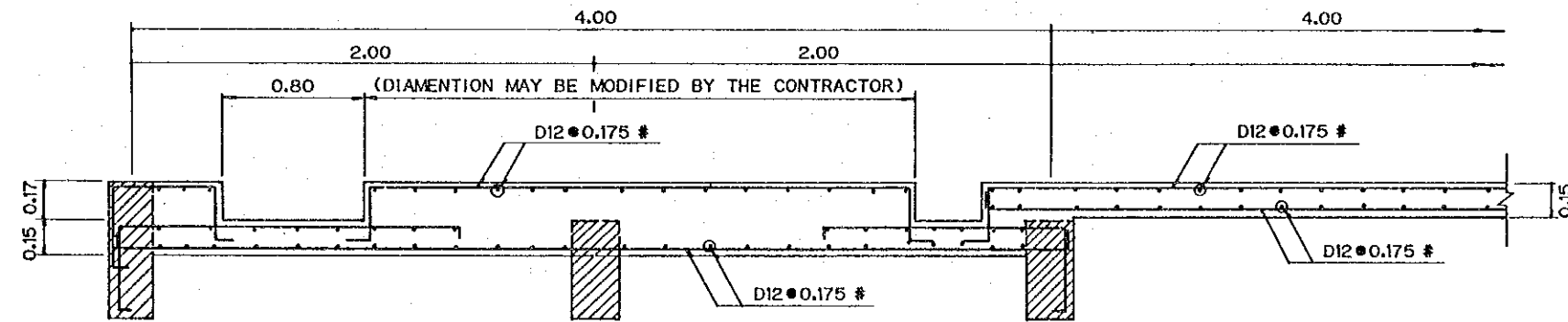

SECTION 1 GS1

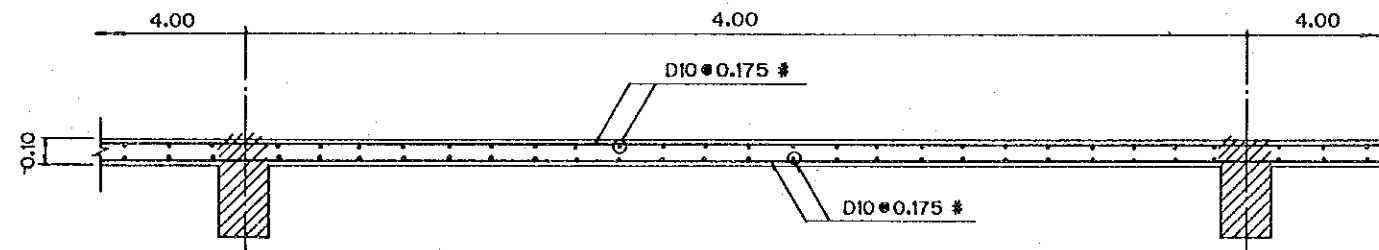

S1

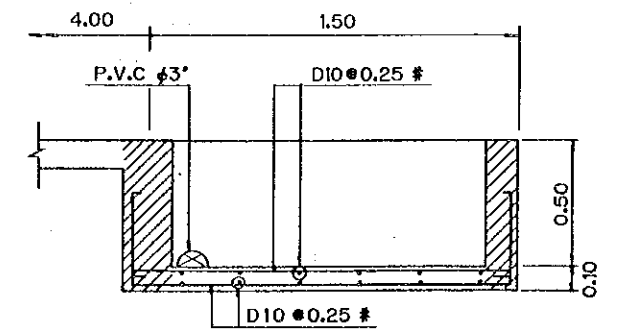

S2

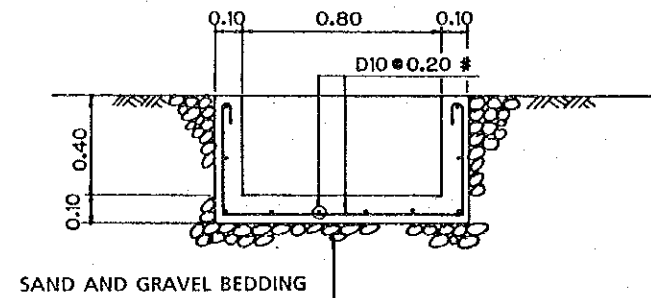

SECTION 3 GS

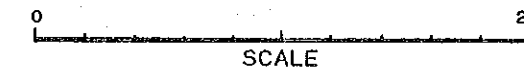
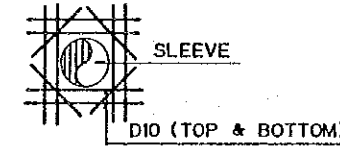

THE KINGDOM OF THAILAND ROYAL IRRIGATION DEPARTMENT	
THE BANG PAKONG DIVERSION DAM PROJECT	
BANG PAKONG DIVERSION DAM ELECTRIC HOUSE AND No.1 SUBSTATION(8/14)	
JAPAN INTERNATIONAL COOPERATION AGENCY (JICA) SANYU CONSULTANTS INC.	
DESIGNED	
TRACED	
CHECKED	
APPROVED	
DRAWING NO. DDM - 1075	

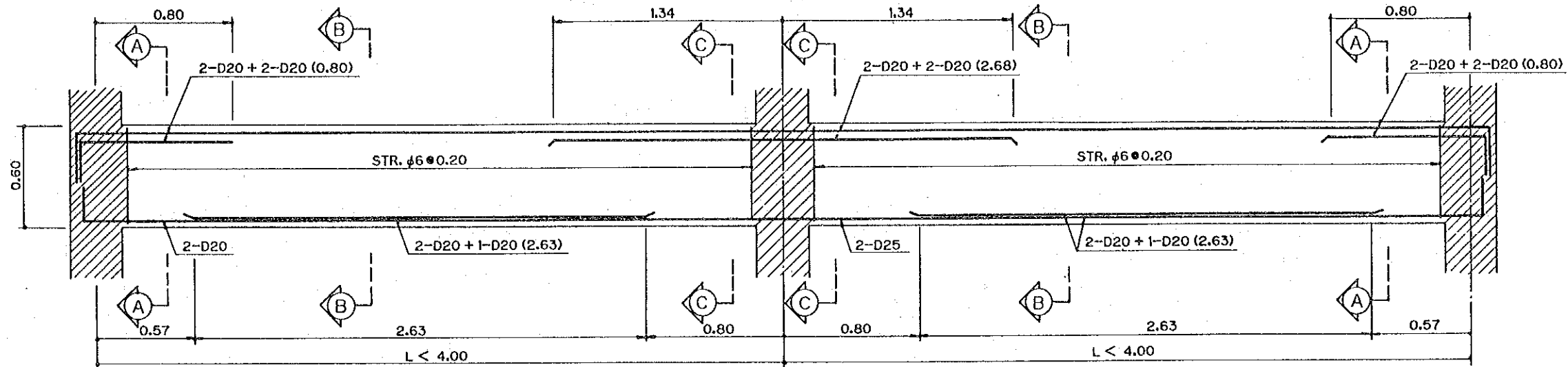

GB1 (LONG. SECTION)

GB1 (LONG. SECTION)

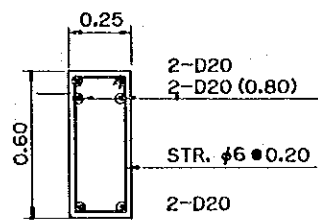

SECTION A-A

GB1

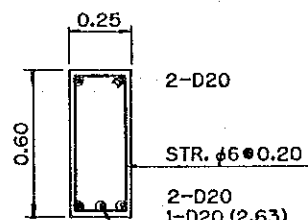

SECTION B-B

GB1

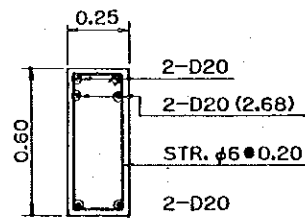

SECTION C-C

GB1

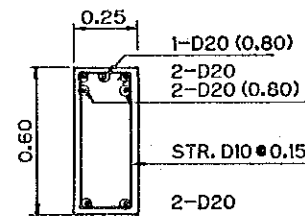

SECTION D-D

GB2

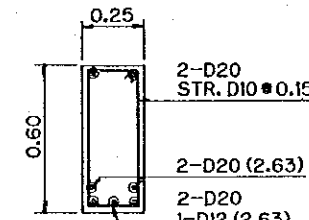

SECTION E-E

GB2

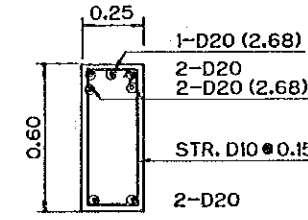

SECTION F-F

GB2

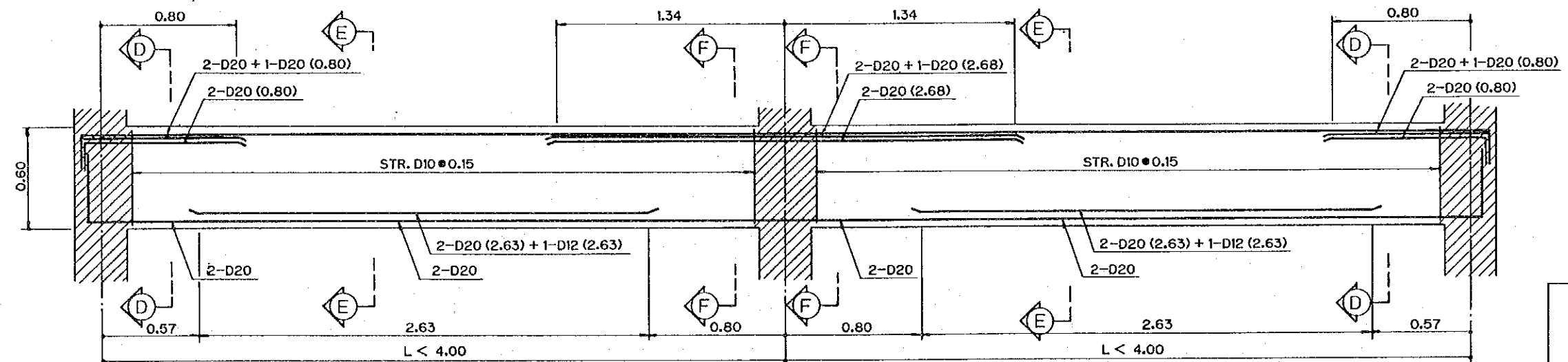

GB2 (LONG. SECTION)

GB2 (LONG. SECTION)

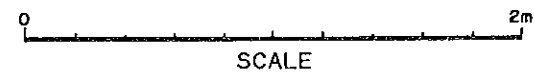

THE KINGDOM OF THAILAND ROYAL IRRIGATION DEPARTMENT	
THE BANG PAKONG DIVERSION DAM PROJECT	
BANG PAKONG DIVERSION DAM ELECTRIC HOUSE AND No.1 SUBSTATION(9/14)	
JAPAN INTERNATIONAL COOPERATION AGENCY (JICA) SANYU CONSULTANTS INC.	
DESIGNED	
TRACED	
CHECKED	
APPROVED	
DRAWING NO.	DDM - 1076

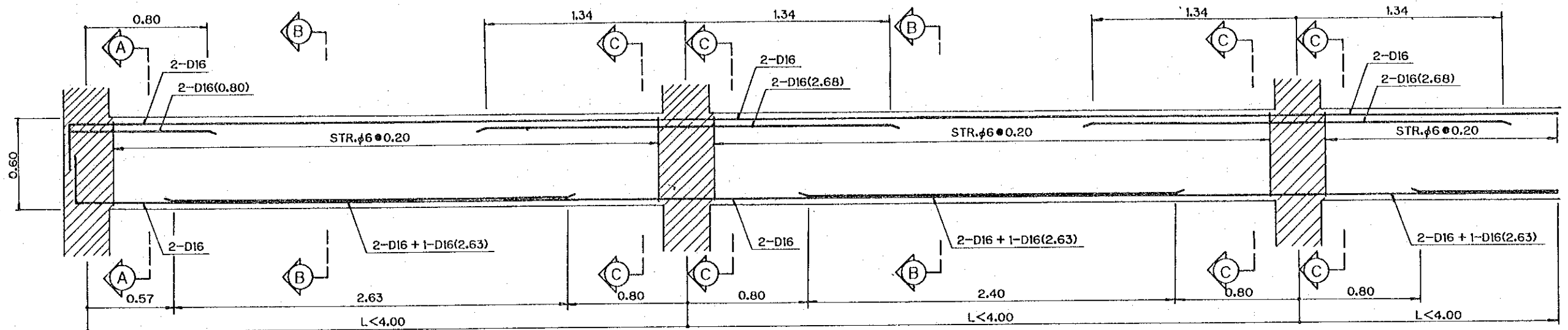

GB3 (LONG. SECTION)

GB3 (LONG. SECTION)

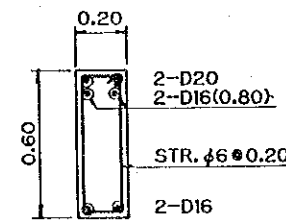

SECTION A-A
GB3

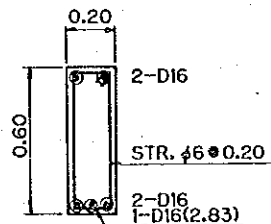

SECTION B-B
GB3

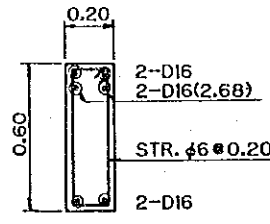

SECTION C-C
GB3

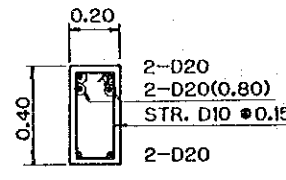

SECTION D-D
GB4

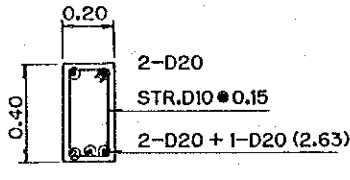

SECTION E-E
GB4

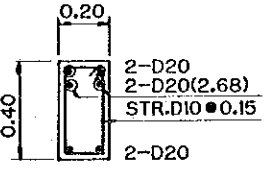

SECTION F-F
GB4

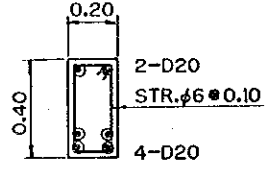

SECTION G-G
GB5

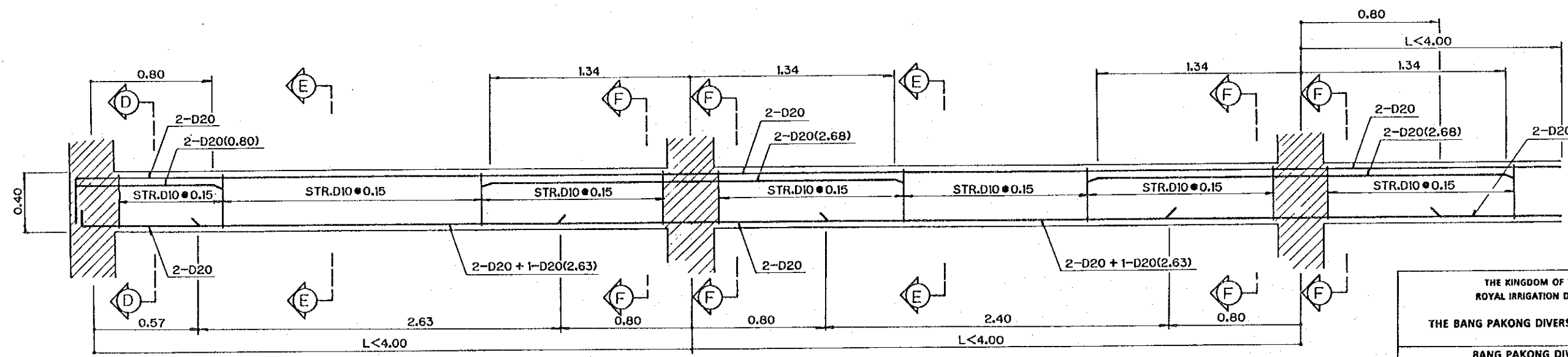

GB4 (LONG. SECTION)

GB4 (LONG. SECTION)



THE KINGDOM OF THAILAND ROYAL IRRIGATION DEPARTMENT	
THE BANG PAKONG DIVERSION DAM PROJECT	
BANG PAKONG DIVERSION DAM ELECTRIC HOUSE AND No.1 SUBSTATION (10/14)	
JAPAN INTERNATIONAL COOPERATION AGENCY (JICA) SANYU CONSULTANTS INC.	
DESIGNED	
TRACED	
CHECKED	
APPROVED	
DRAWING NO. DDM - 1077	

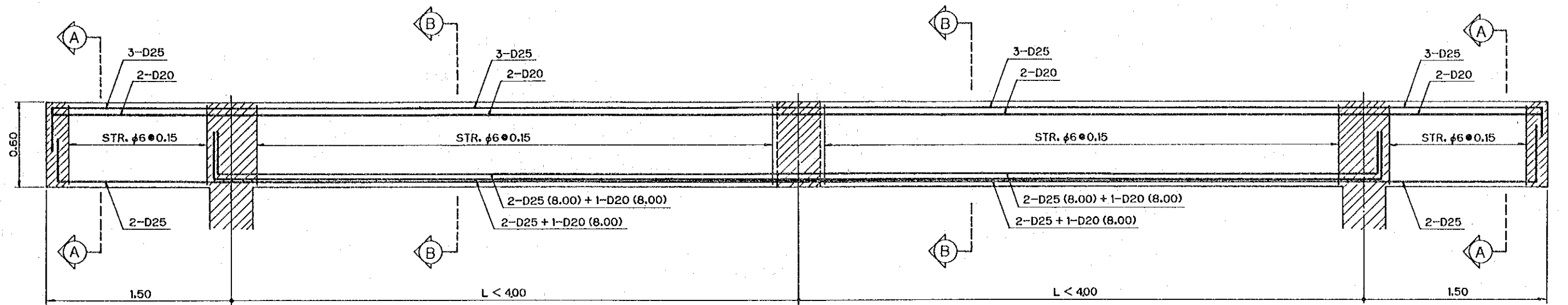

B1A (LONG. SECTION)

B1 (LONG. SECTION)

B1 (LONG. SECTION)

B1A (LONG. SECTION)

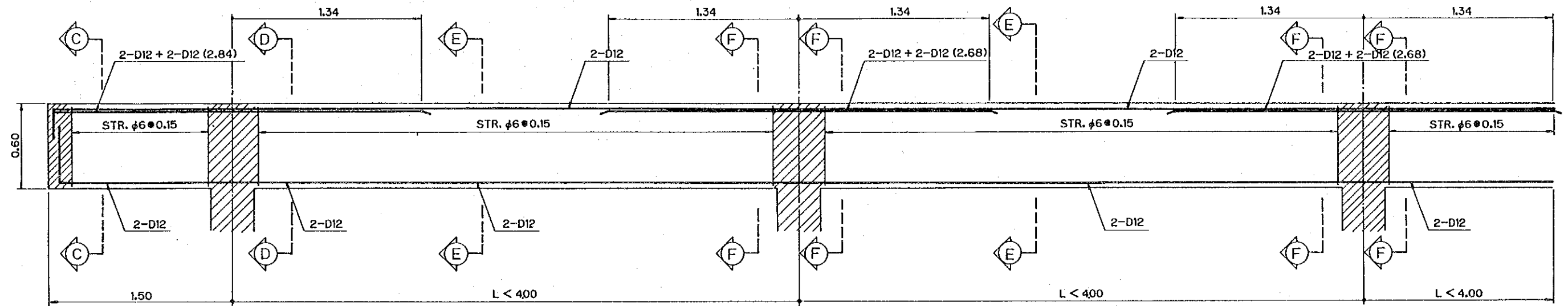

B2A (LONG. SECTION)

B2 (LONG. SECTION)

B2 (LONG. SECTION)

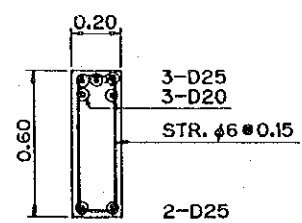

SECTION A-A

B1A

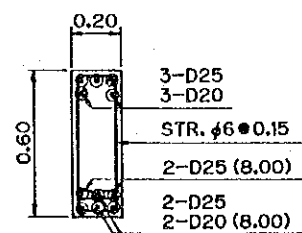

SECTION B-B

B1

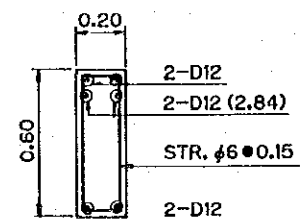

SECTION C-C

B2A

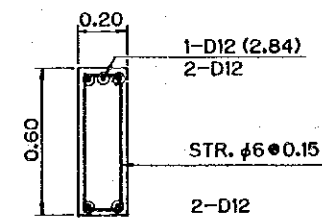

SECTION D-D

B2

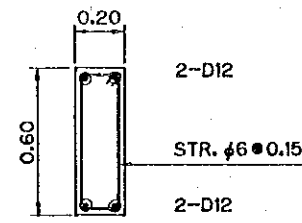

SECTION E-E

B2

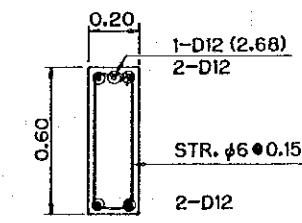

SECTION F-F

B2



THE KINGDOM OF THAILAND ROYAL IRRIGATION DEPARTMENT	
THE BANG PAKONG DIVERSION DAM PROJECT	
BANG PAKONG DIVERSION DAM ELECTRIC HOUSE AND No.1 SUBSTATION(11/14)	
JAPAN INTERNATIONAL COOPERATION AGENCY (JICA) SANYU CONSULTANTS INC.	
DESIGNED	
TRACED	
CHECKED	
APPROVED	
DRAWING NO. DDM - 1078	

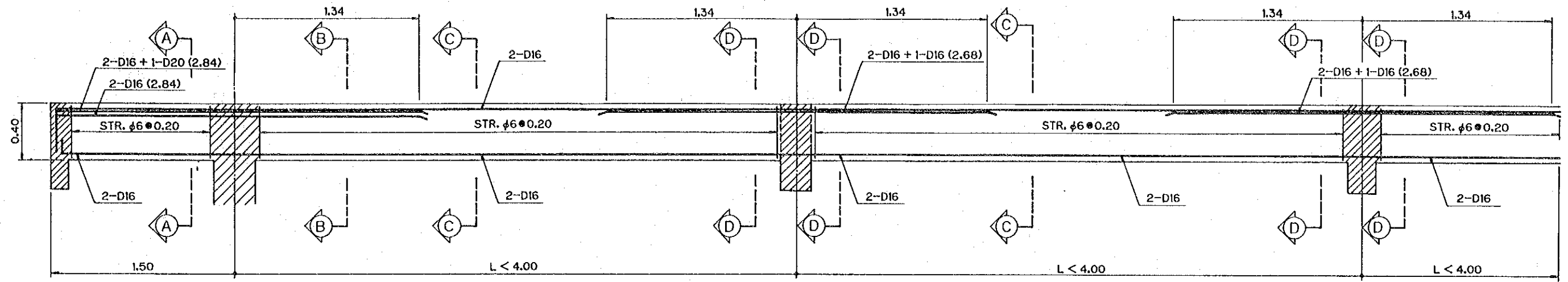

B3A (LONG. SECTION)

B3 (LONG. SECTION)

B3 (LONG. SECTION)

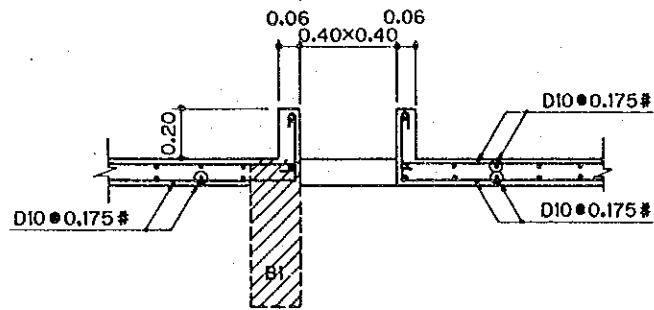

DETAIL OPENING FOR ROOF VENTILATOR

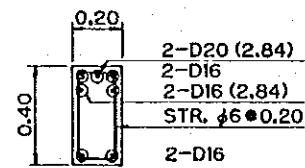

SECTION A-A

B3A

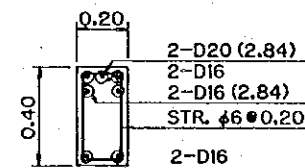

SECTION B-B

B3

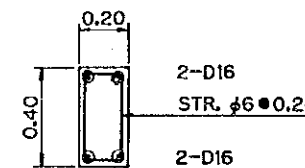

SECTION C-C

B3

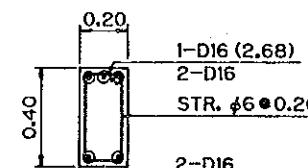

SECTION D-D

B3

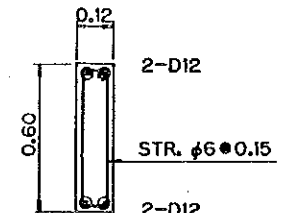

B4

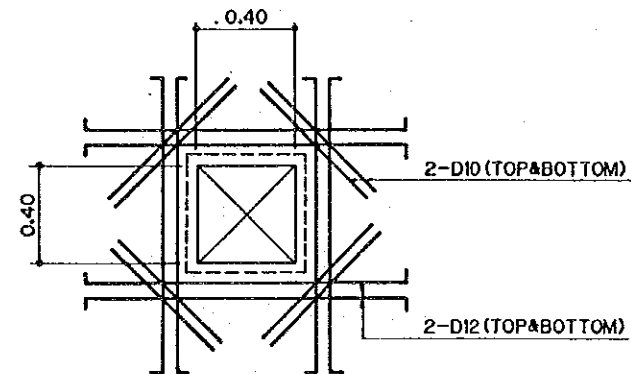

OPENING FOR ROOF VENTILATOR PLAN

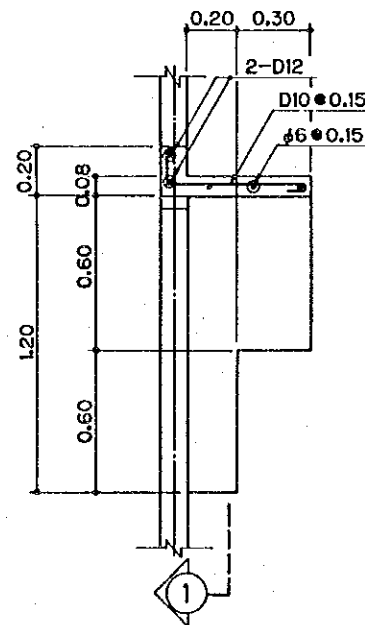

SECTION 1

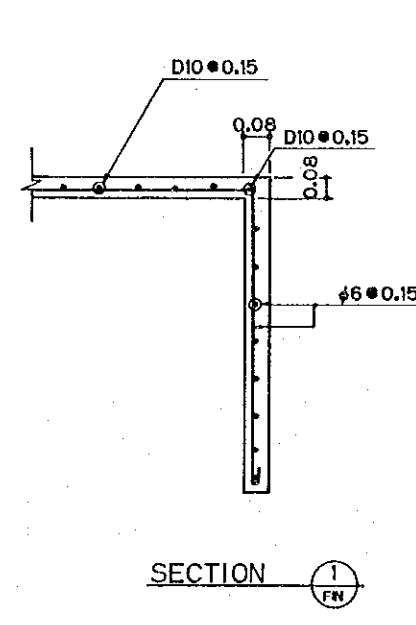

SECTION 1 FN

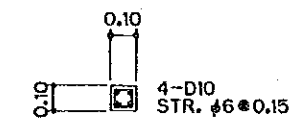

TIE COLUMN

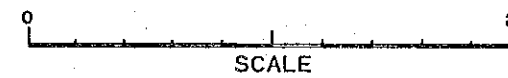

SCALE

THE KINGDOM OF THAILAND ROYAL IRRIGATION DEPARTMENT	
THE BANG PAKONG DIVERSION DAM PROJECT	
BANG PAKONG DIVERSION DAM ELECTRIC HOUSE AND No.1 SUBSTATION (12/14)	
JAPAN INTERNATIONAL COOPERATION AGENCY (JICA) SANYU CONSULTANTS INC.	
DESIGNED	
TRACED	
CHECKED	
APPROVED	
DRAWING NO.	DDM - 1079

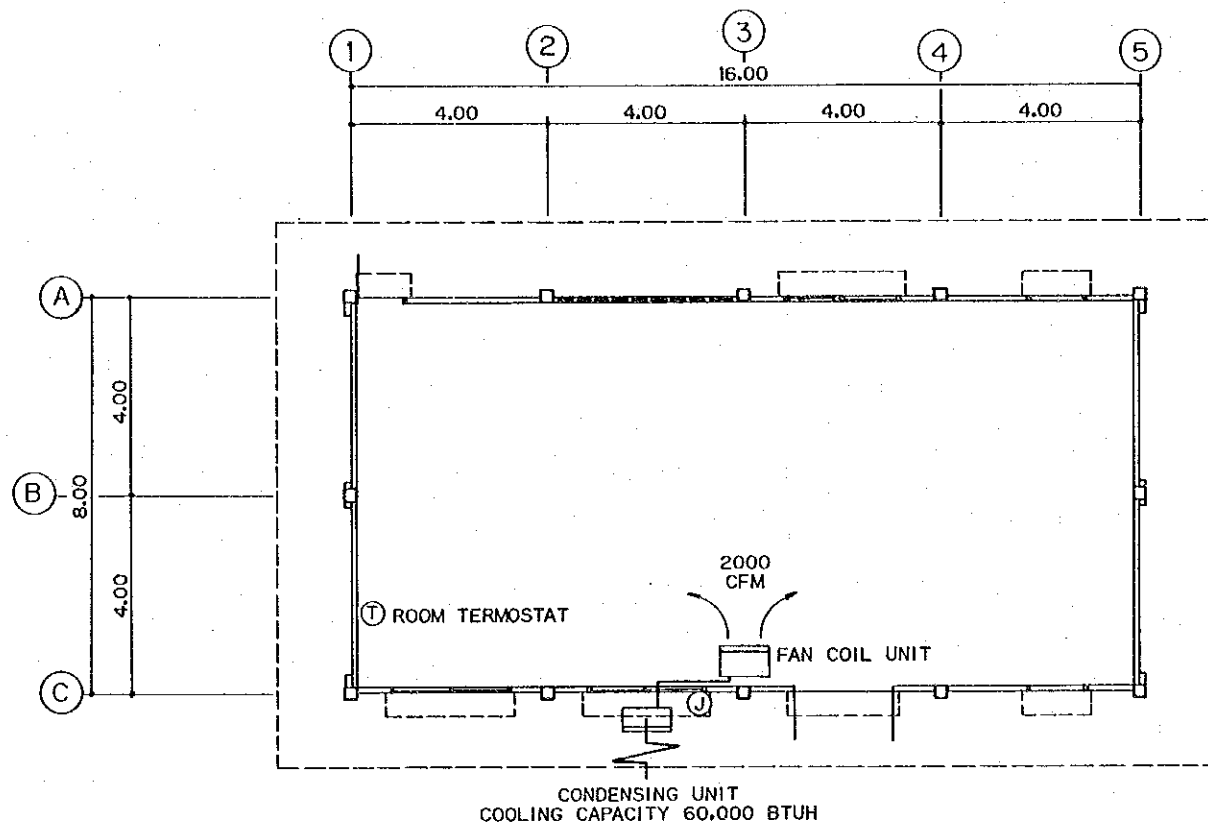

NOTES:

1. PACKAGE TYPE AIR-CONDITIONING SYSTEM.
2. AIR HANDLER MUST BE ABLE TO PROVIDE COOL-AIR NOT LESS THAN 2000 CFM.
3. CONDENSING UNIT AND AIR HANDLER MUST BE ABLE TO PROVIDE COOLING NOT LESS THAN 60,000 BTUH AT 80/67 FDB/FWB ON EVAPORATOR COIL TEMPERATURE AND 95 FDB ON CONDENSER COIL TEMPERATURE.
4. AIR HANDLER AND CONDENSING UNIT MUST BE THE SAME MANUFACTURING, BRAND NEW, AND THE DATA-MATCH SHOWN QUANTITY OF THE COOLING PROVIDED.
5. PIPING SIZE MUST BE THE STANDARD FROM THE MANUFACTORY.
6. $\phi 3/4$ " PVC CLASS 8.5 WASTE-WATER PIPE CONCEALED TO THE NEAREST-DRAINAGE.

GROUND FLOOR PLAN
SCALE "A"



THE KINGDOM OF THAILAND ROYAL IRRIGATION DEPARTMENT	
THE BANG PAKONG DIVERSION DAM PROJECT	
BANG PAKONG DIVERSION DAM ELECTRIC HOUSE AND No.1 SUBSTATION(13/14)	
JAPAN INTERNATIONAL COOPERATION AGENCY (JICA) SANYU CONSULTANTS INC.	
DESIGNED	
TRACED	
CHECKED	
APPROVED	
DRAWING NO. DDM - 1080	

380/220V STANDARD PANELBOARD SCHEDULE

•SHEET No.:1/1 •PANEL No.:LC1 •LOCATION:
 •CAPACITY:42CIRCUITS •MAIN:CB •FOR:LIGHTING & POWER
 •TYPE OF DOOR:HINGED •MOUNTING: SURFACE

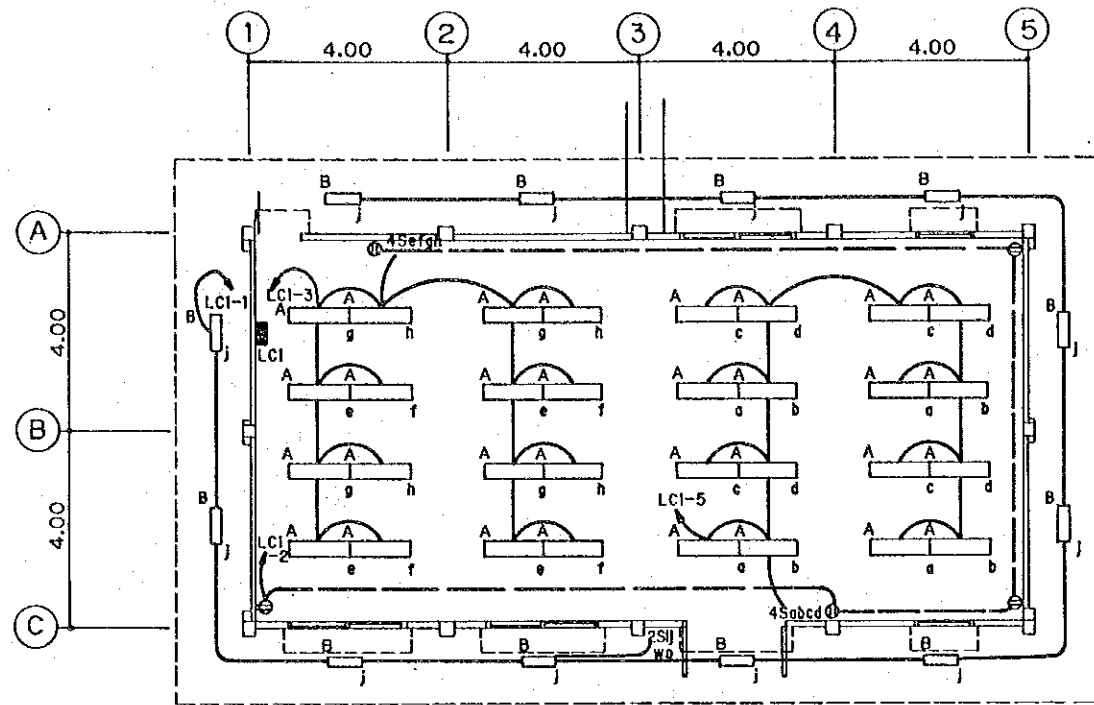

GROUND FLOOR PLAN
SCALE 'A'

LEGEND

- A 2x36 WATT "LUSO" OR SIMILAR FLUORESENT LIGHT FIXTURE WITH TRANSPERENT PLASTIC COVER.
- B 1x18 WATT "LUSO" OR SIMILAR FLUORESENT LIGHT FIXTURE WITH WHITE OPAL DIFFUSER COVER.
- D 15A, 250V "NATIONAL" "TICINO" OR SIMILAR DUPLEX RECEPTACLE OUTLET.
- S 10A, 250V "NATIONAL" "TICINO" OR SIMILAR SWITCH.
- EMT CONDUIT EXPOSED CONCEALED IN CEILING.
- CONDUIT CONCEALED IN FLOOR SLAB, WALL OR PARTITION
- LOAD CENTER

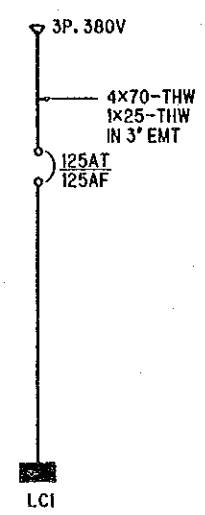

SINGLE LINE DIAGRAM

CKT No.	CONNECTED LOAD IN VA			CB		CONDUCTORS		REMARKS
	PHASE A	PHASE B	PHASE C	No. POLE	AT	SIZE	TYPE	
1A	300			1	10	2.5	70	LIGHTING
3B		1600		1	10	2.5	70	#
5C			1600	1	10	2.5	70	#
7A	340							
9B		340		3	15	-	-	ROOF VENT FAN
11C			340					
13A	340							
15B		340		3	15	-	-	
17C			340					#
19A				1	10	-	-	SPARE
21B				1	15	-	-	#
23C				1	15	-	-	#
25A								
27B								
29C								
31A								
33B								
35C								
37A								
39B								
41C								
2A	720			1	15	4	70	RECEPTACLE
4B				1	15	-	-	SPARE
6C				1	15	-	-	#
8A	340							
10B		340		3	15	-	-	ROOF VENT FAN
12C			340					
14A	340			3	15	-	-	#
16B		340						
18C			340					
20A	5600							
22B		5600		3	50			SPARE FOR A/C
24C			5600					
26A				1	15	-	-	#
28B				1	15	-	-	#
30C				1	20	-	-	#
32A								
34B								SPARE FOR EQUIPMENT 30KW.
36C								
38A								
40B								
42C								
TOT.	7980	8560	8560	MAIN: 125A/125AF		4x70 1x25	70 70	CONNECTED TO FEEDER NUMBER.
	25100+30000=62600					CONDUIT: 3"EMT		

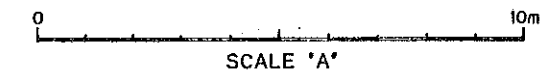

THE KINGDOM OF THAILAND
 ROYAL IRRIGATION DEPARTMENT
 THE BANG PAKONG DIVERSION DAM PROJECT

BANG PAKONG DIVERSION DAM
 ELECTRIC HOUSE AND
 No.1 SUBSTATION(14/14)

JAPAN INTERNATIONAL COOPERATION AGENCY (JICA)
 SANYU CONSULTANTS INC.

DESIGNED _____
 TRACED _____
 CHECKED _____
 APPROVED _____

DRAWING NO. DDM - 1081

CLOSURE DAM

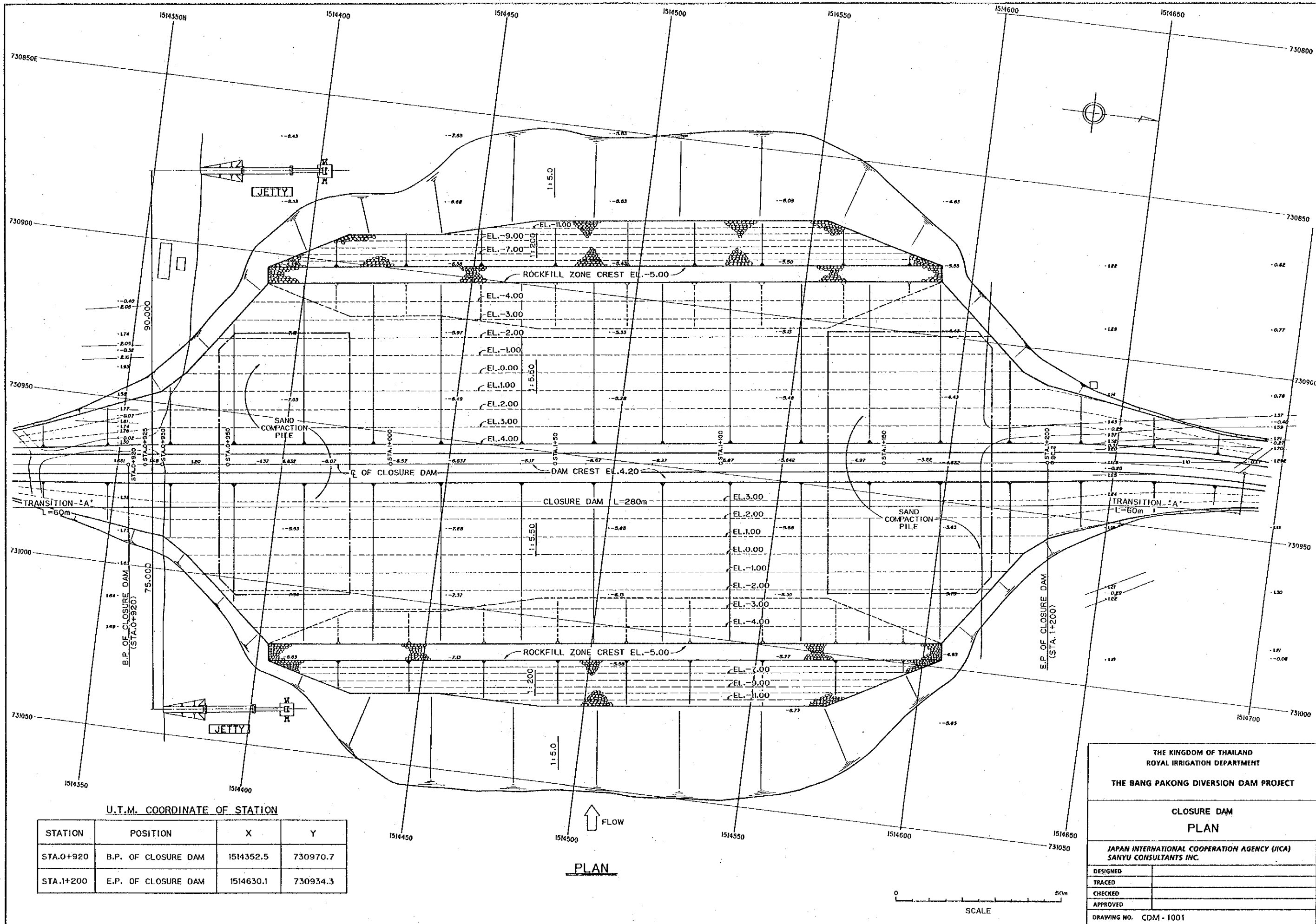

U.T.M. COORDINATE OF STATION

STATION	POSITION	X	Y
STA. 0+920	B.P. OF CLOSURE DAM	1514352.5	730970.7
STA. 1+200	E.P. OF CLOSURE DAM	1514630.1	730934.3

PLAN

THE KINGDOM OF THAILAND
ROYAL IRRIGATION DEPARTMENT

THE BANG PAKONG DIVERSION DAM PROJECT

**CLOSURE DAM
PLAN**

JAPAN INTERNATIONAL COOPERATION AGENCY (JICA)
SANYU CONSULTANTS INC.

DESIGNED	
TRACED	
CHECKED	
APPROVED	

DRAWING NO. CDM - 1001

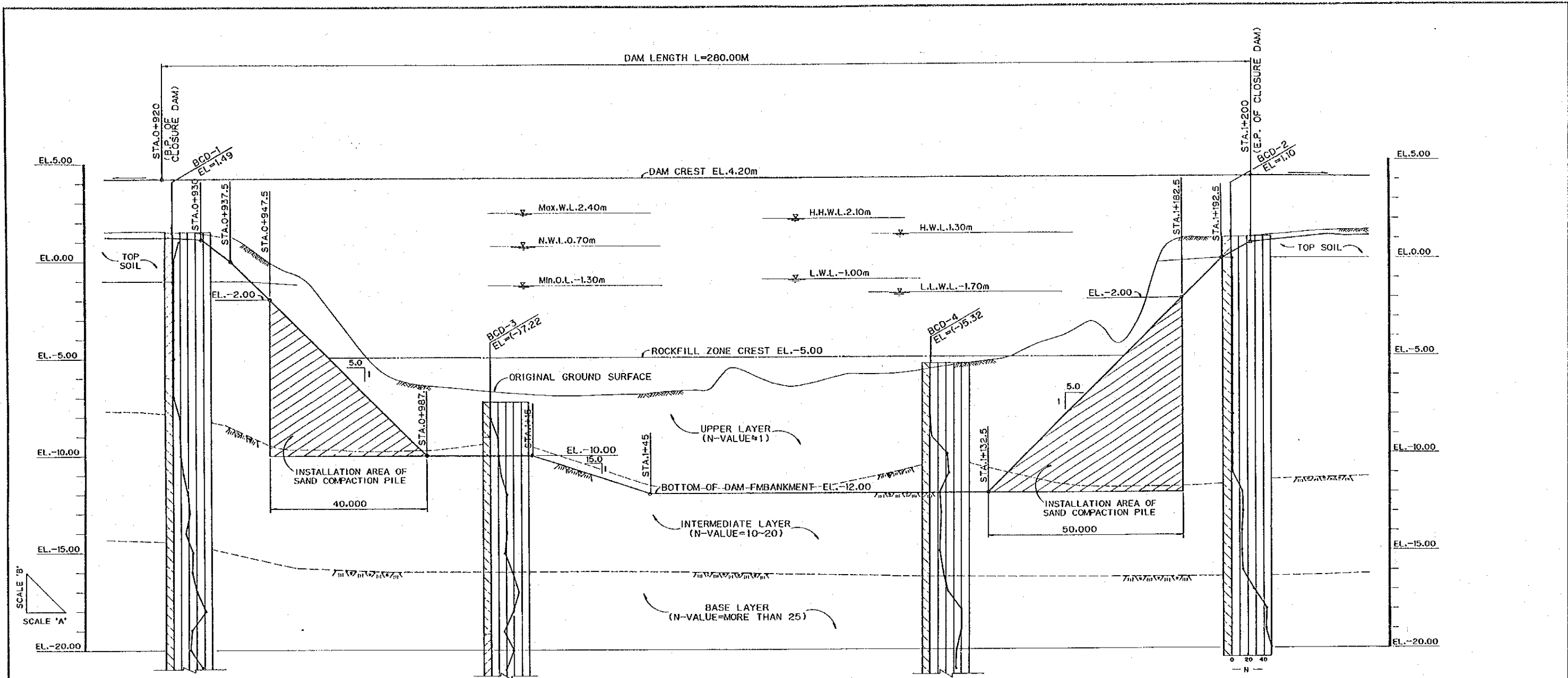

SCALE 'B'
SCALE 'A'

GROUND ELEVATION	1.60	1.50	1.40	1.20	-0.30	-2.50	-5.50	-6.40	-6.70	-6.90	-7.05	-6.90	-6.80	-6.20	-5.90	-5.40	-6.20	-4.05	-4.20	-1.00	1.10	1.15
EXCAVATION ELEVATION	1.30	1.20	1.10	0.00	-2.50	-5.00	-7.50	-10.00	-10.00	-10.00	-10.67	-12.00	-12.00	-12.00	-12.00	-12.00	-12.00	-8.50	-5.00	-3.50	0.00	0.80
CREST ELEVATION	4.20	4.20	4.20	4.20	4.20	4.20	4.20	4.20	4.20	4.20	4.20	4.20	4.20	4.20	4.20	4.20	4.20	4.20	4.20	4.20	4.20	4.20
ACCUM. DISTANCE	0.00	5.00	10.00	17.50	30.00	42.50	55.00	67.50	80.00	95.00	105.00	125.00	130.00	155.00	180.00	205.00	212.50	230.00	247.50	255.00	272.50	280.00
DISTANCE	0.00	5.00	5.00	7.50	12.50	12.50	12.50	12.50	12.50	15.00	10.00	20.00	5.00	25.00	25.00	25.00	7.50	17.50	17.50	7.50	17.50	7.50
STATION	STA. 0+920.00	+925.00	+930.00	+937.50	+950.00	+962.50	+975.00	+987.50	STA. 1+000.00	+105.00	+125.00	+150.00	+175.00	+200.00	+225.00	+250.00	+275.00	+300.00	+325.00	+350.00	+375.00	+400.00

- LEGEND**
- CL' SILTY CLAY (TOP SOIL)
 - CL LEAN CLAY, SILTY CLAY
 - SC CLAYEY SAND
 - GEOLOGICAL BOUNDARY LINE
 - INTERMEDIATE LAYER LINE (ASSUMED)
 - BASE LAYER LINE (ASSUMED)

PROFILE ON AXIS OF CLOSURE DAM

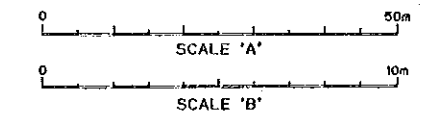

THE KINGDOM OF THAILAND
ROYAL IRRIGATION DEPARTMENT

THE BANG PAKONG DIVERSION DAM PROJECT

CLOSURE DAM
PROFILE

JAPAN INTERNATIONAL COOPERATION AGENCY (JICA)
SANYU CONSULTANTS INC.

DESIGNED	
TRACED	
CHECKED	
APPROVED	

DRAWING NO. CDM - 1002

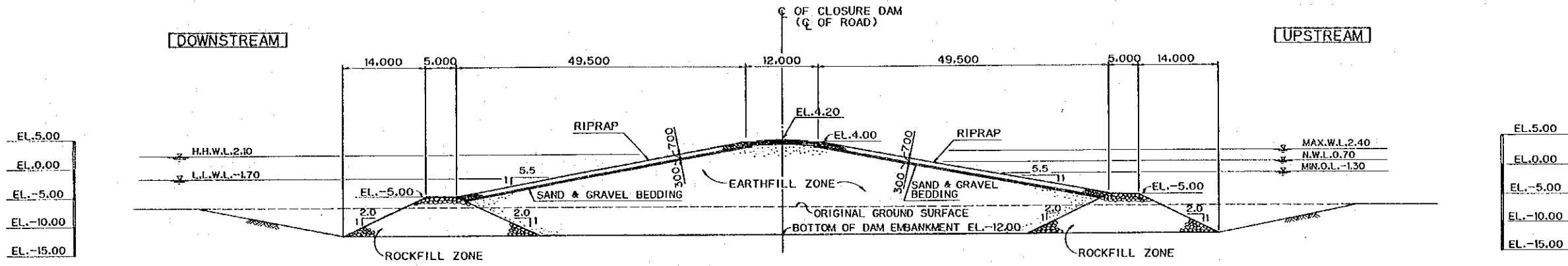

TYPICAL SECTION
SCALE 'A'

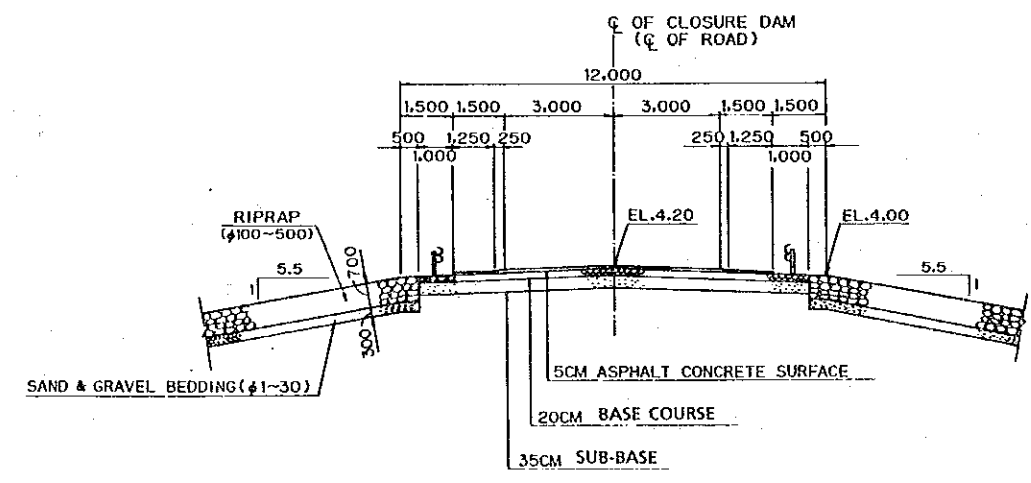

DETAIL OF CREST
SCALE 'B'

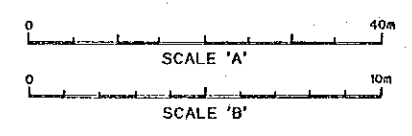

THE KINGDOM OF THAILAND ROYAL IRRIGATION DEPARTMENT	
THE BANG PAKONG DIVERSION DAM PROJECT	
CLOSURE DAM MAXIMUM SECTION	
JAPAN INTERNATIONAL COOPERATION AGENCY (JICA) SANYU CONSULTANTS INC.	
DESIGNED	
TRACED	
CHECKED	
APPROVED	
DRAWING NO. CDM - 1003	

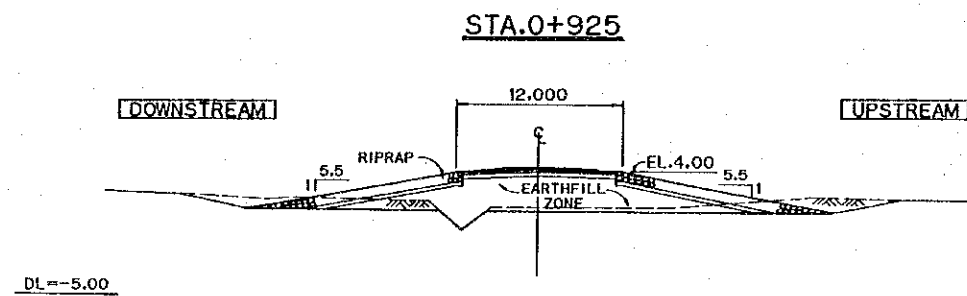
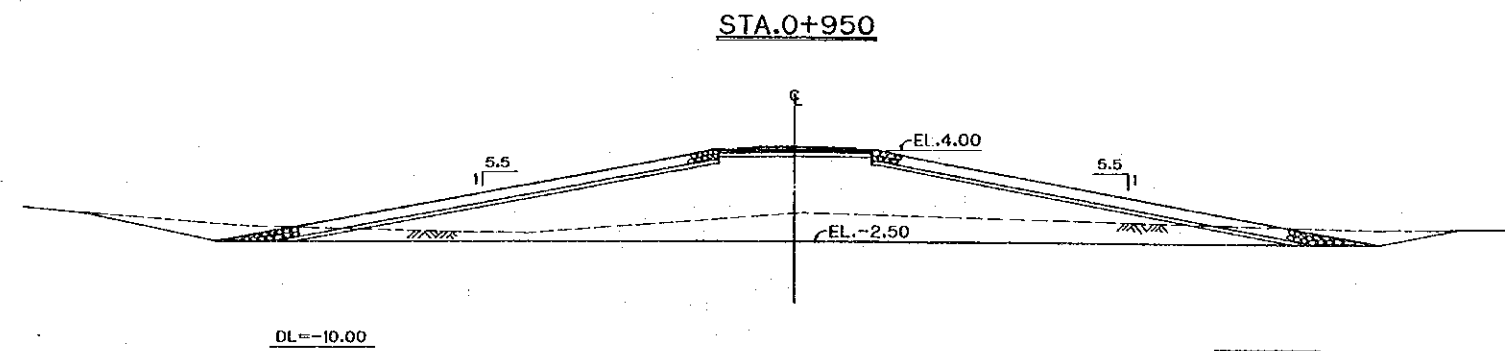
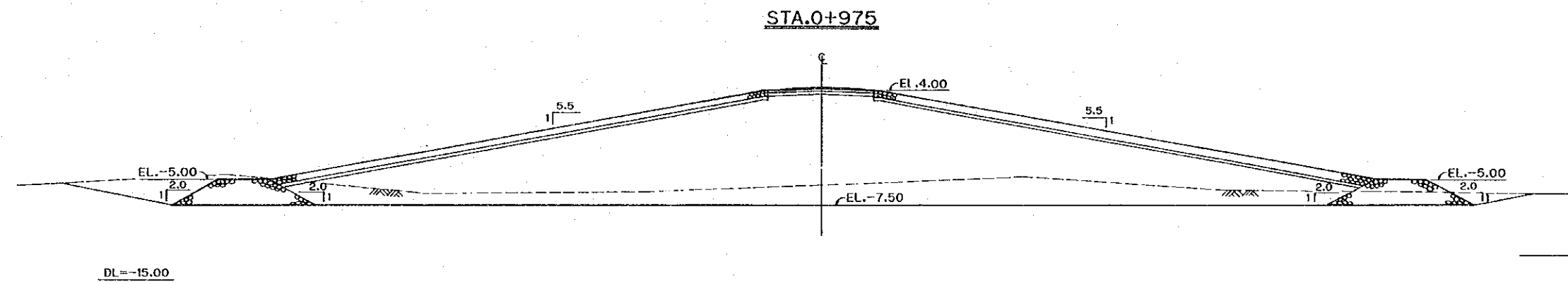
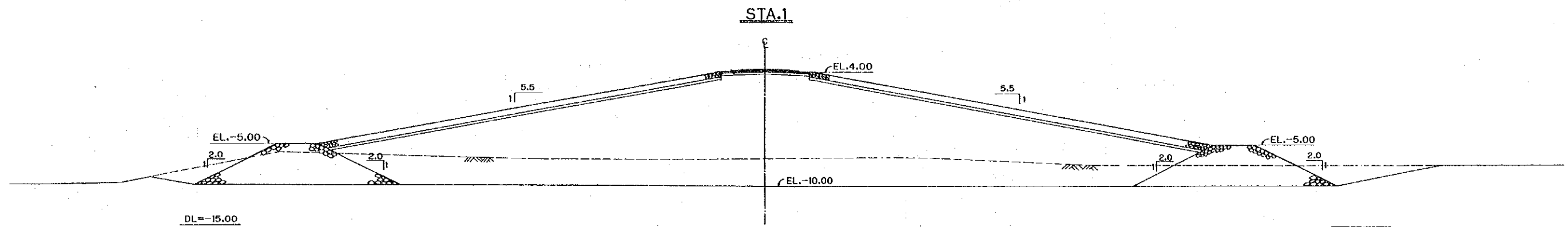

THE KINGDOM OF THAILAND ROYAL IRRIGATION DEPARTMENT	
THE BANG PAKONG DIVERSION DAM PROJECT	
CLOSURE DAM SECTIONS (1/3)	
JAPAN INTERNATIONAL COOPERATION AGENCY (JICA) SANYU CONSULTANTS INC.	
DESIGNED	
TRACED	
CHECKED	
APPROVED	
DRAWING NO. CDM - 1004	

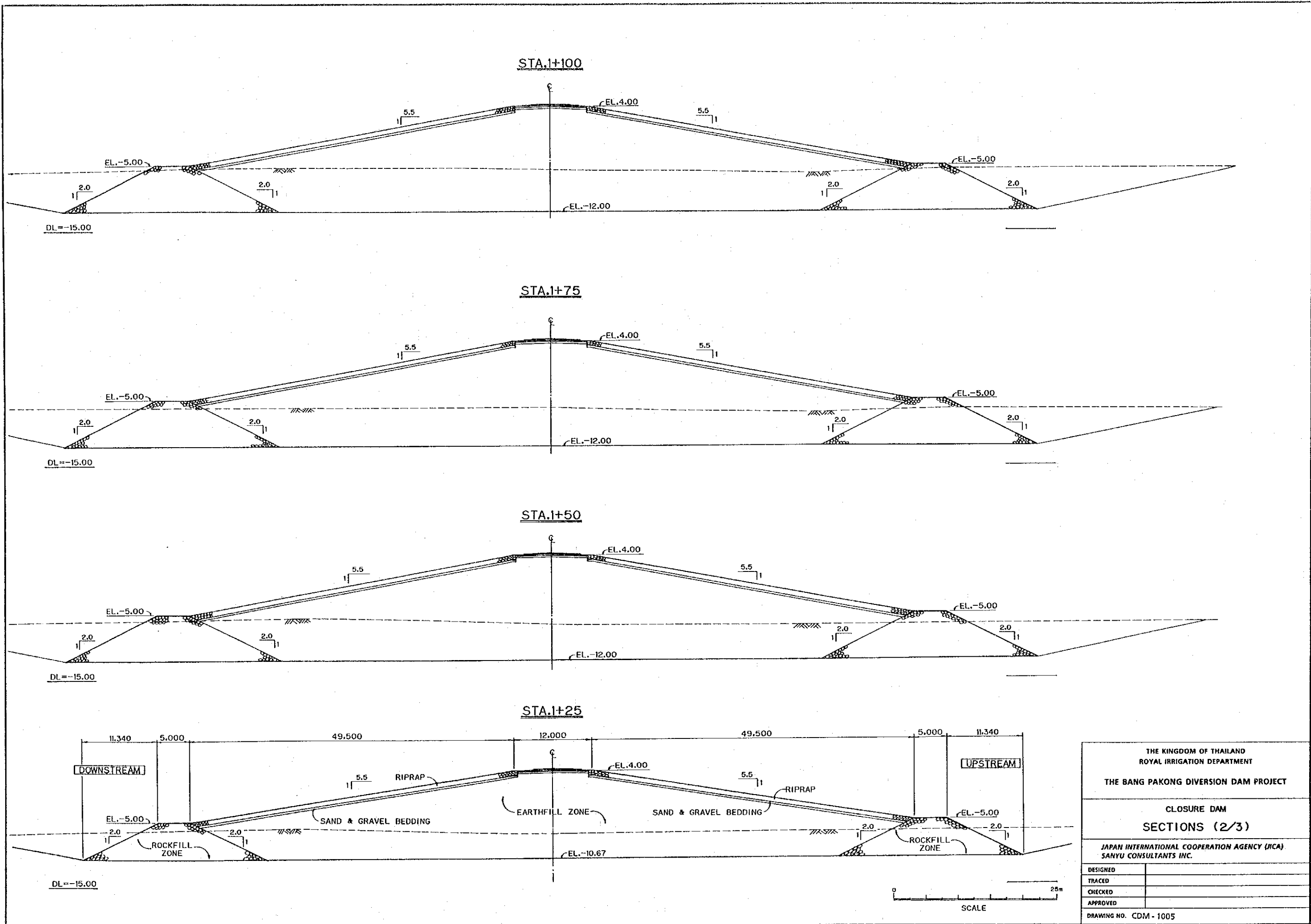

THE KINGDOM OF THAILAND ROYAL IRRIGATION DEPARTMENT	
THE BANG PAKONG DIVERSION DAM PROJECT	
CLOSURE DAM	
SECTIONS (2/3)	
JAPAN INTERNATIONAL COOPERATION AGENCY (JICA) SANYU CONSULTANTS INC.	
DESIGNED	
TRACED	
CHECKED	
APPROVED	
DRAWING NO. CDM - 1005	

STA.1+200

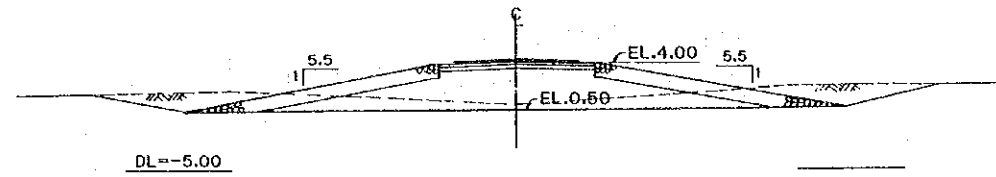

STA.1+175

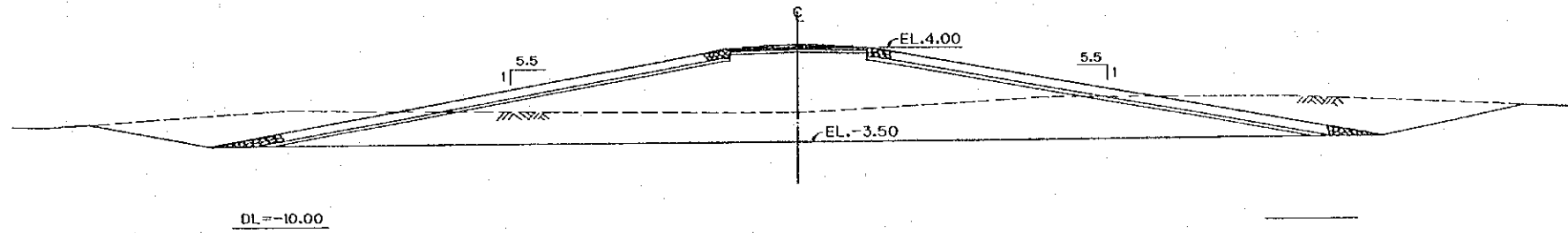

STA.1+150

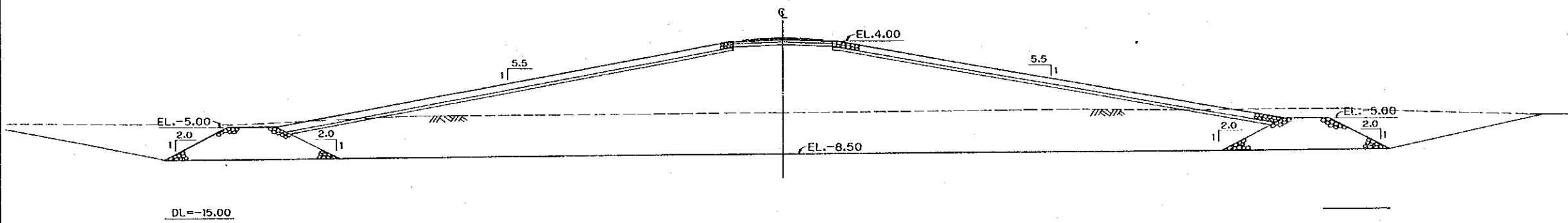

STA.1+125

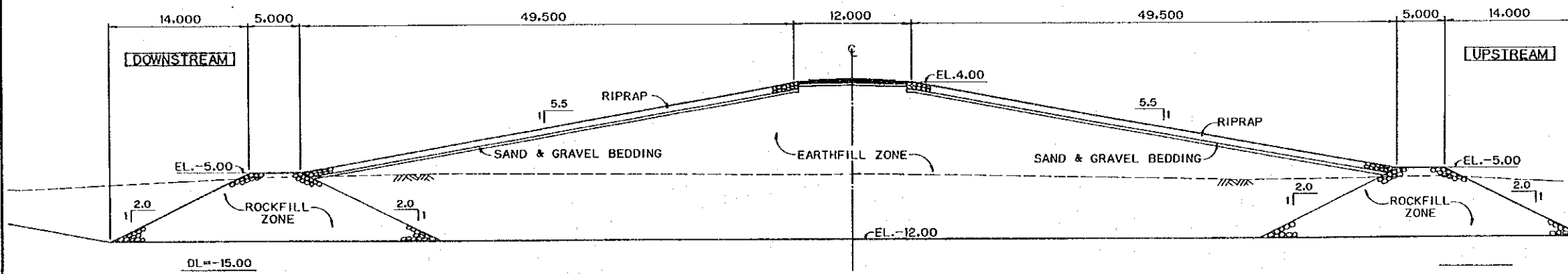

THE KINGDOM OF THAILAND ROYAL IRRIGATION DEPARTMENT	
THE BANG PAKONG DIVERSION DAM PROJECT	
CLOSURE DAM SECTIONS (3/3)	
JAPAN INTERNATIONAL COOPERATION AGENCY (JICA) SANYU CONSULTANTS INC.	
DESIGNED	
TRACED	
CHECKED	
APPROVED	
DRAWING NO. CDM - 1005	

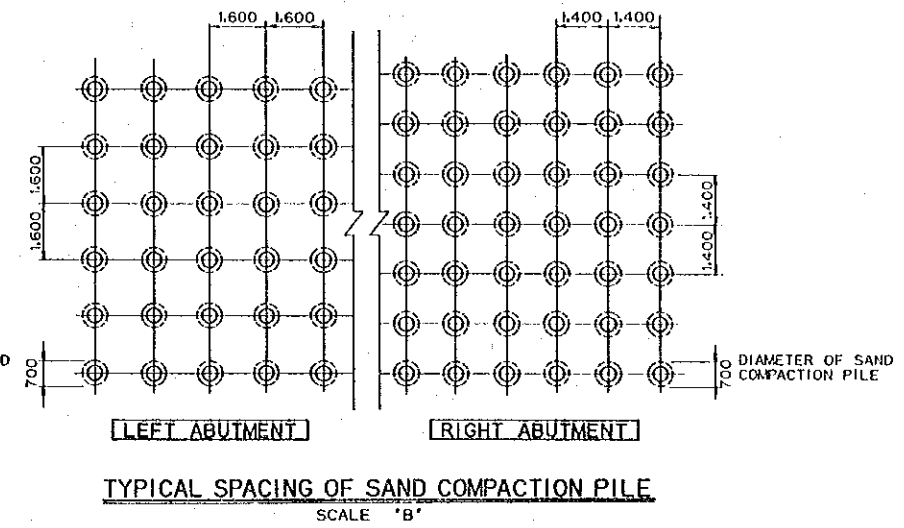
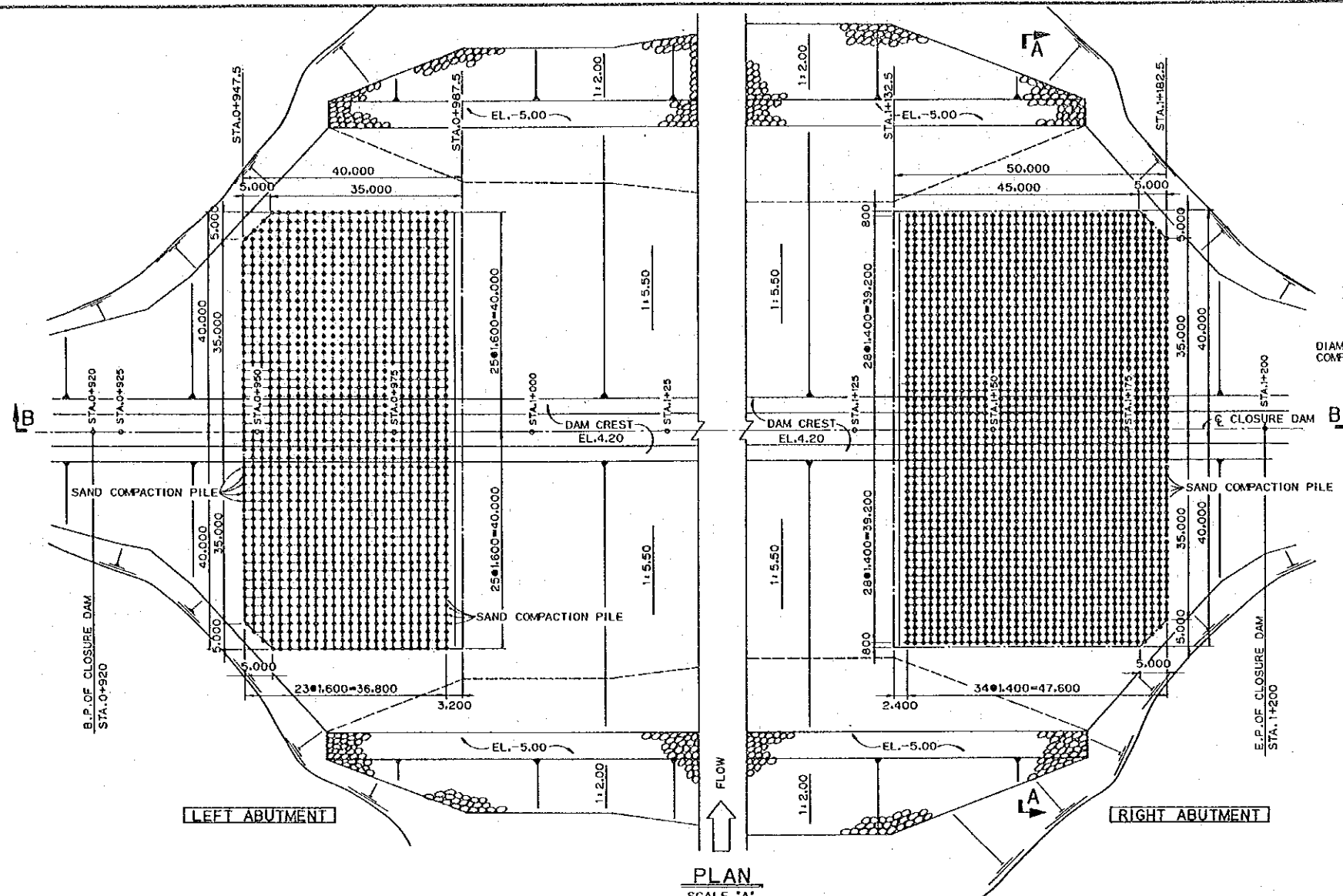

TYPICAL SPACING OF SAND COMPACTION PILE
SCALE 'B'

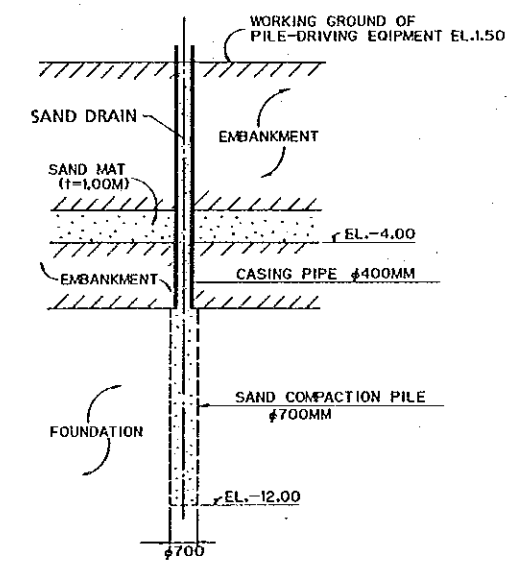

DETAIL OF SAND COMPACTION PILE
(NO SCALE)

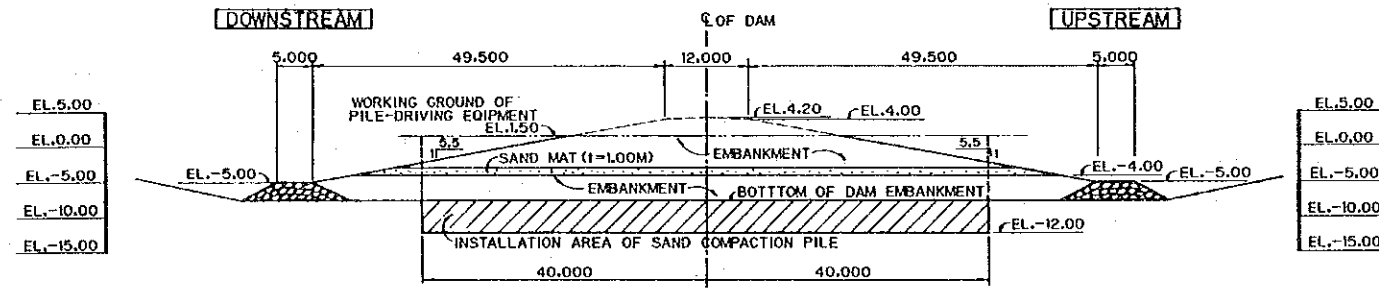

SECTION A-A
SCALE 'B'

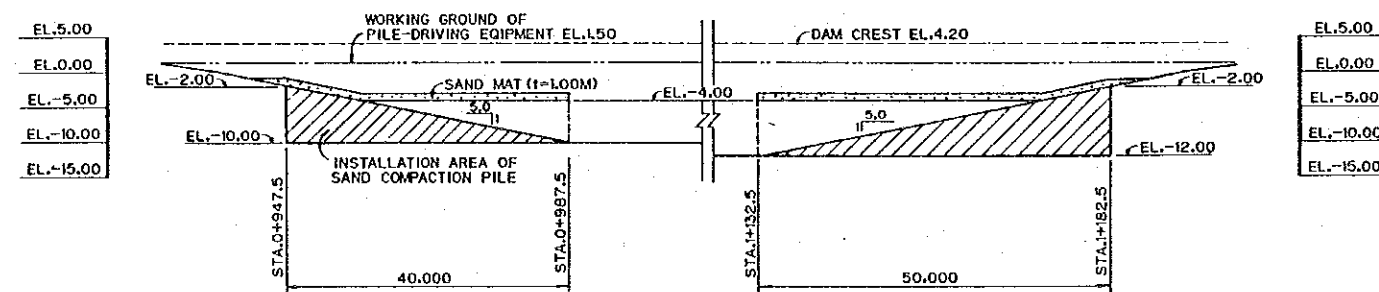

SECTION B-B
SCALE 'B'

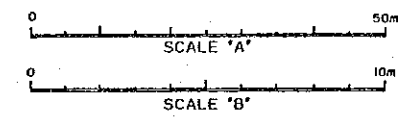

THE KINGDOM OF THAILAND ROYAL IRRIGATION DEPARTMENT	
THE BANG PAKONG DIVERSION DAM PROJECT	
CLOSURE DAM	
DETAIL OF SAND COMPACTION PILE	
JAPAN INTERNATIONAL COOPERATION AGENCY (JICA) SANYU CONSULTANTS INC.	
DESIGNED	
TRACED	
CHECKED	
APPROVED	
DRAWING NO. CDM - 1007	

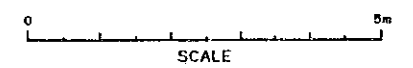
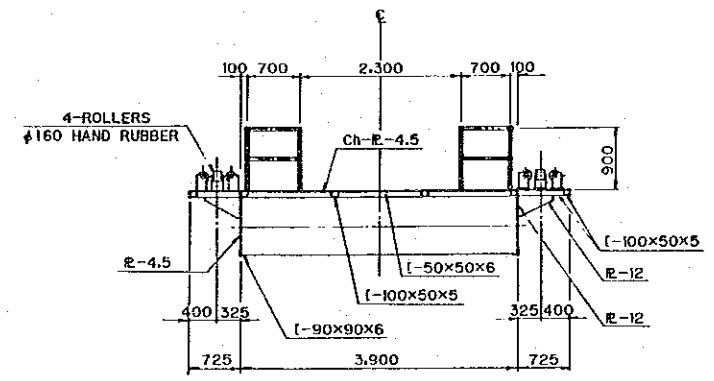
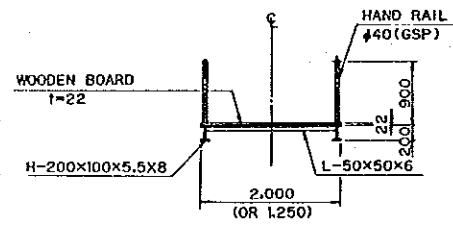
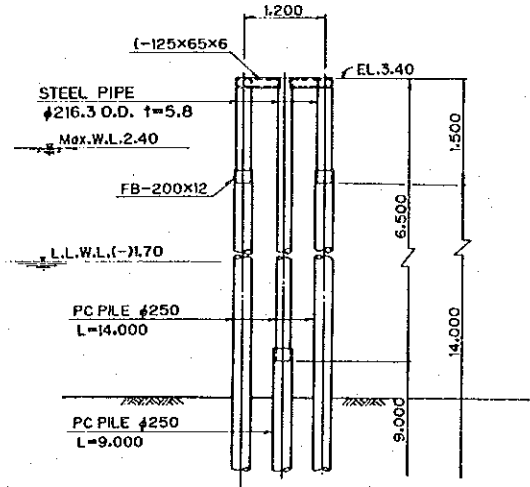
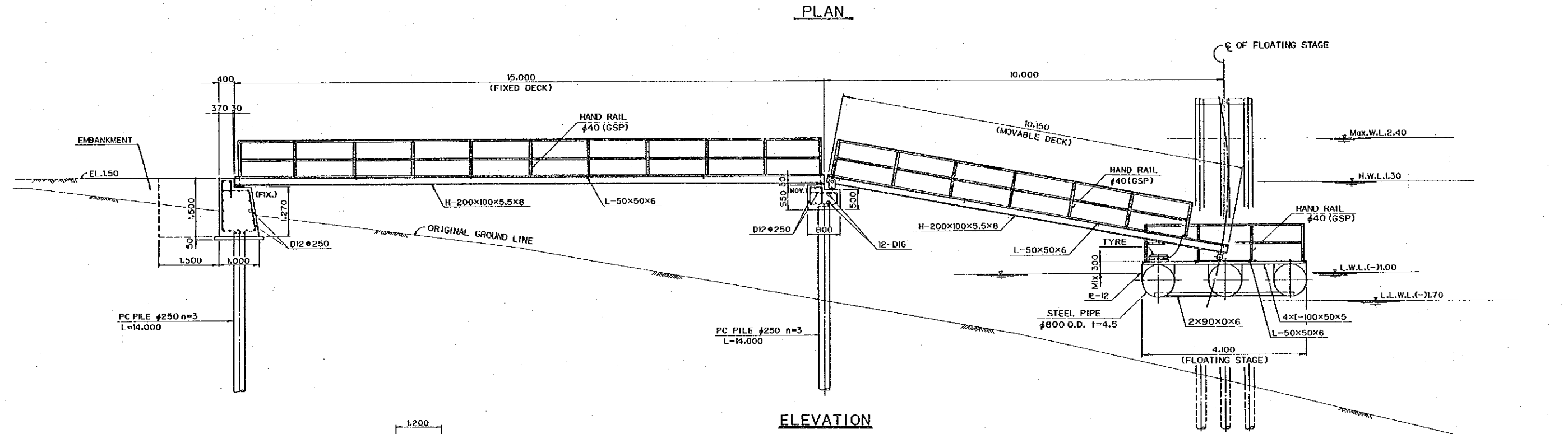
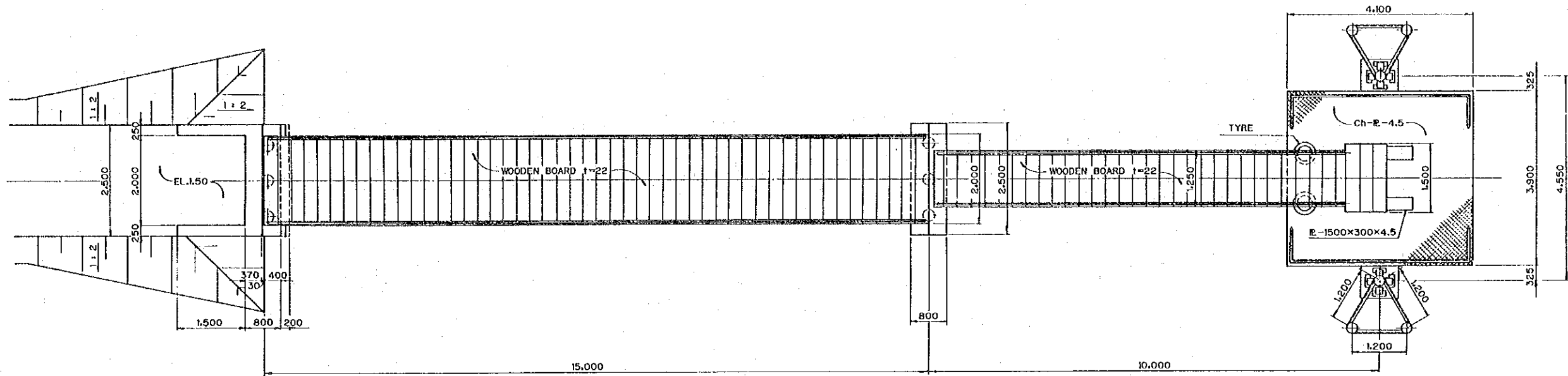

THE KINGDOM OF THAILAND ROYAL IRRIGATION DEPARTMENT	
THE BANG PAKONG DIVERSION DAM PROJECT	
CLOSURE DAM JETTY	
JAPAN INTERNATIONAL COOPERATION AGENCY (JICA) SANYU CONSULTANTS INC.	
DESIGNED	
TRACED	
CHECKED	
APPROVED	
DRAWING NO. CDM - 1008	

ROAD

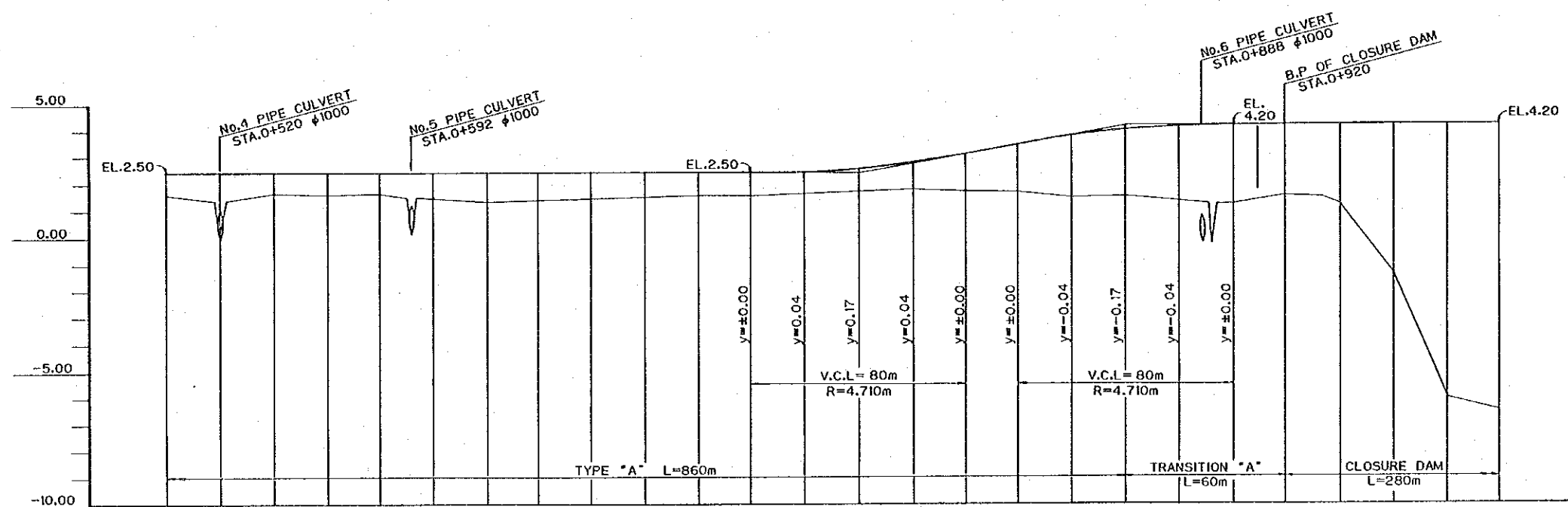
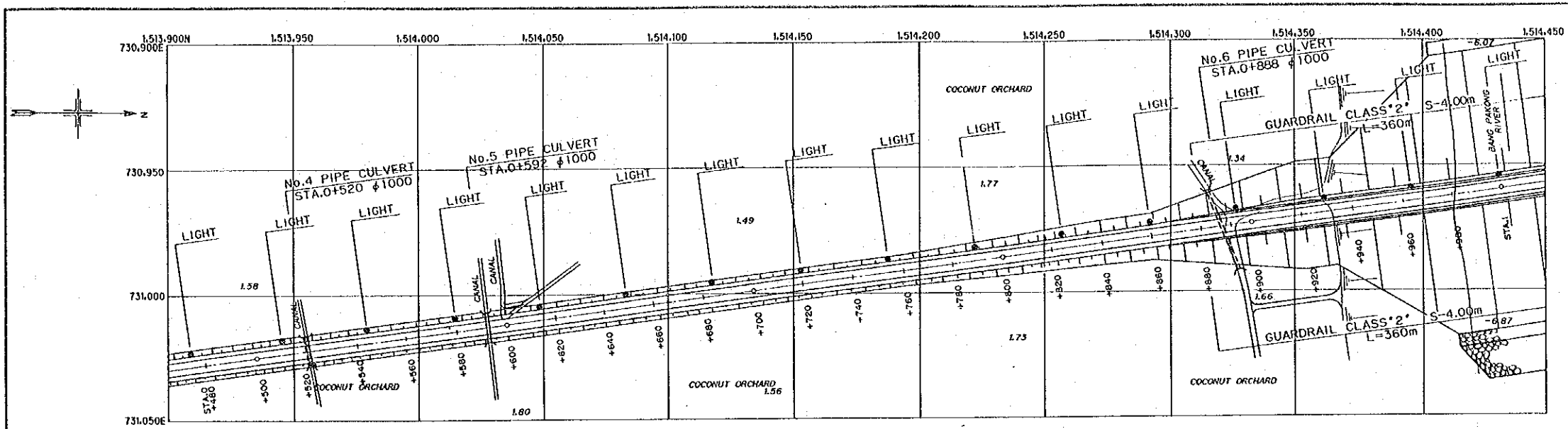

LONGITUD. SLOPE	LEVEL L=660m																				LEVEL L=400m							
CREST ELEVATION	2.50	2.50	2.50	2.50	2.50	2.50	2.50	2.50	2.50	2.50	2.50	2.50	2.50	2.54	2.67	2.88	3.16	3.52	3.82	4.03	4.16	4.20	4.20	4.20	4.20	4.20	4.20	
GROUND ELEVATION	1.55	0.05	1.53	1.58	1.62	1.43	1.30	1.38	1.47	1.52	1.54	1.54	1.63	1.75	1.80	1.71	1.63	1.47	1.50	1.35	1.20	1.52	1.20	1.37	-6.07	-6.57		
ACCUM. DISTANCE	500.00	520.00	540.00	560.00	580.00	600.00	620.00	640.00	660.00	680.00	700.00	720.00	740.00	760.00	780.00	800.00	820.00	840.00	860.00	880.00	900.00	920.00	940.00	960.00	980.00	1000.00		
DISTANCE	20.00	20.00	20.00	20.00	20.00	20.00	20.00	20.00	20.00	20.00	20.00	20.00	20.00	20.00	20.00	20.00	20.00	20.00	20.00	20.00	20.00	20.00	20.00	20.00	20.00	20.00		
STATION	STA.0+500	+520	+540	+560	+580	+600	+620	+640	+660	+680	+700	+720	+740	+760	+780	+800	+820	+840	+860	+880	+900	+920	+940	+960	+980	STA.1+000		
CURVE ARRANGE.	—																											
SUPER ELEVATION	— 3.50% — RIGHT — 3.50% — 3.50% — 3.50% — 3.50% — 3.50% — 3.50% —																											

THE KINGDOM OF THAILAND
ROYAL IRRIGATION DEPARTMENT

THE BANG PAKONG DIVERSION DAM PROJECT

ROAD
PLAN & PROFILE (2/6)

JAPAN INTERNATIONAL COOPERATION AGENCY (JICA)
SANYU CONSULTANTS INC.

DESIGNED	
TRACED	
CHECKED	
APPROVED	

DRAWING NO. ROD-1002

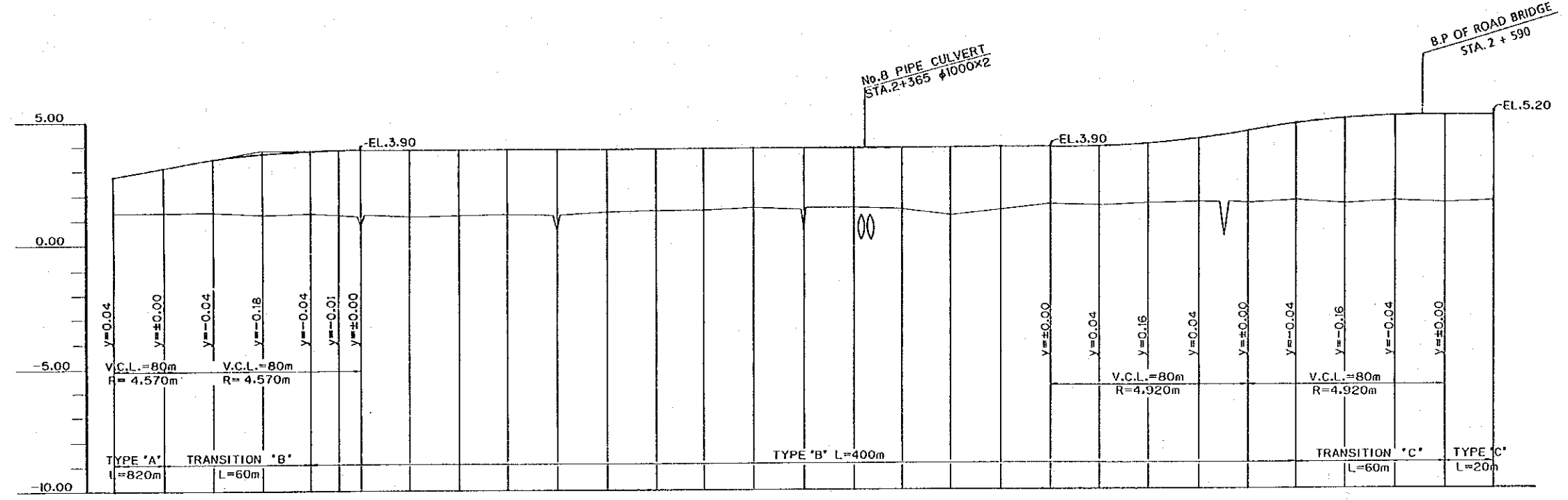
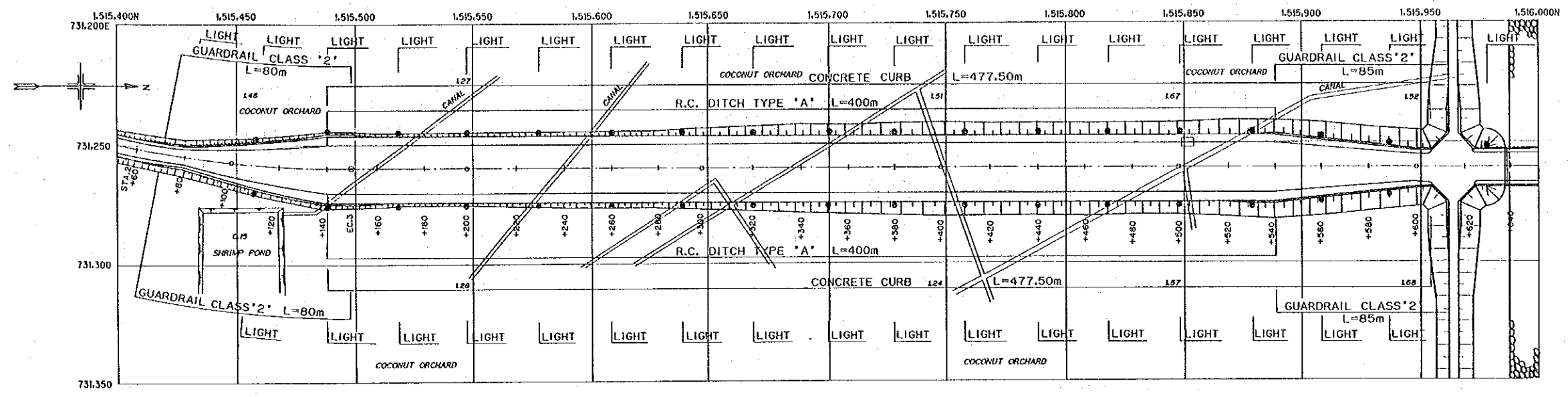

LONGITUD. SLOPE	LEVEL L=360m																				LEVEL L=380m									
CREST ELEVATION	2.89	3.20	3.51	3.72	3.86	3.89	3.90	1.80	1.80	1.85	2.01	2.27	2.64	3.06	3.43	3.69	3.85	3.90	3.90	3.90	3.94	4.06	4.27	4.55	4.83	5.04	5.16	5.20	5.20	
GROUND ELEVATION	1.31	1.35	1.33	1.25	1.30	1.25	0.87	1.19	1.23	1.25	0.53	1.36	1.39	1.40	1.50	0.60	1.43	1.39	1.18	1.36	1.55	1.46	1.58	1.62	1.57	1.73	1.66	1.71	1.59	1.62
ACCUM. DISTANCE	2050.00	2080.00	2100.00	2120.00	2140.00	2150.66	2160.00	2180.00	2200.00	2220.00	2240.00	2260.00	2280.00	2300.00	2320.00	2340.00	2360.00	2380.00	2400.00	2420.00	2440.00	2460.00	2480.00	2500.00	2520.00	2540.00	2560.00	2580.00	2600.00	2620.00
DISTANCE	20.00	20.00	20.00	20.00	20.00	10.66	9.34	20.00	20.00	20.00	20.00	20.00	20.00	20.00	20.00	20.00	20.00	20.00	20.00	20.00	20.00	20.00	20.00	20.00	20.00	20.00	20.00	20.00	20.00	
STATION	STA. 2 +50	+80	+100	+120	+140	EC. 3	+160	+180	+200	+220	+240	+260	+280	+300	+320	+340	+360	+380	+400	+420	+440	+460	+480	+500	+520	+540	+560	+580	+600	+620
CURVE ARRANGE.	IP. 3 IA=33°10'54" R=500 TL=148.97 CL=289.56 SL=21.72																													
SUPER ELEVATION																														

THE KINGDOM OF THAILAND
ROYAL IRRIGATION DEPARTMENT

THE BANG PAKONG DIVERSION DAM PROJECT

ROAD
PLAN & PROFILE (5/6)

JAPAN INTERNATIONAL COOPERATION AGENCY (JICA)
SANYU CONSULTANTS INC.

DESIGNED	
TRACED	
CHECKED	
APPROVED	

DRAWING NO. ROD-1005

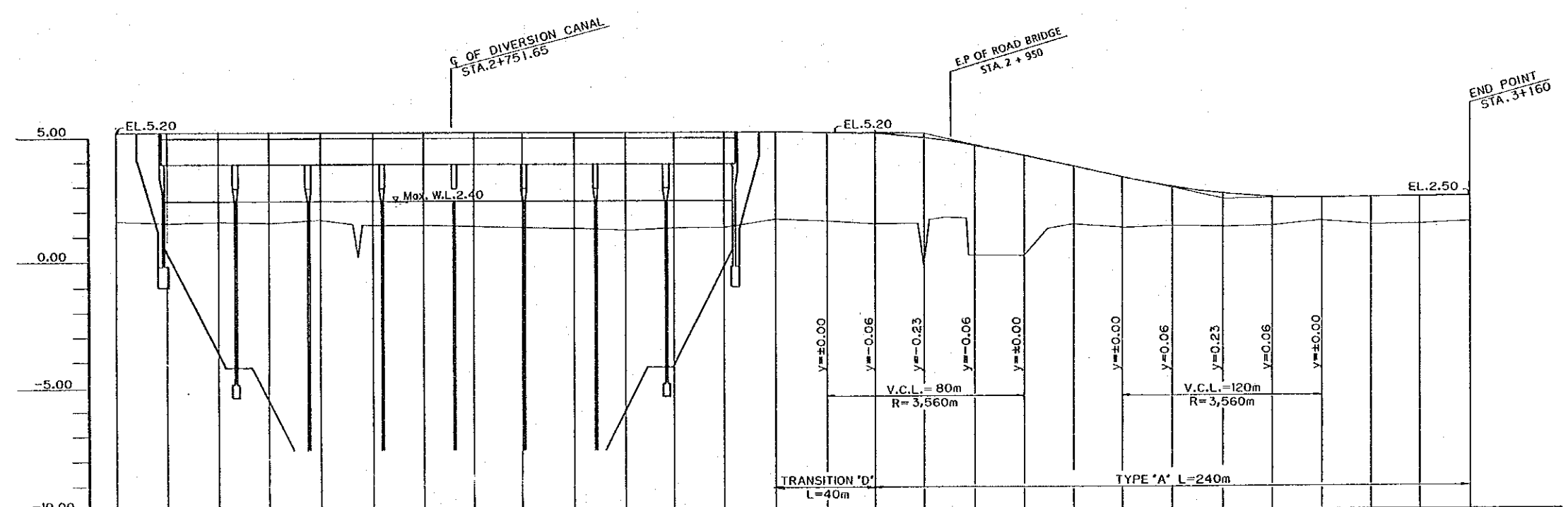
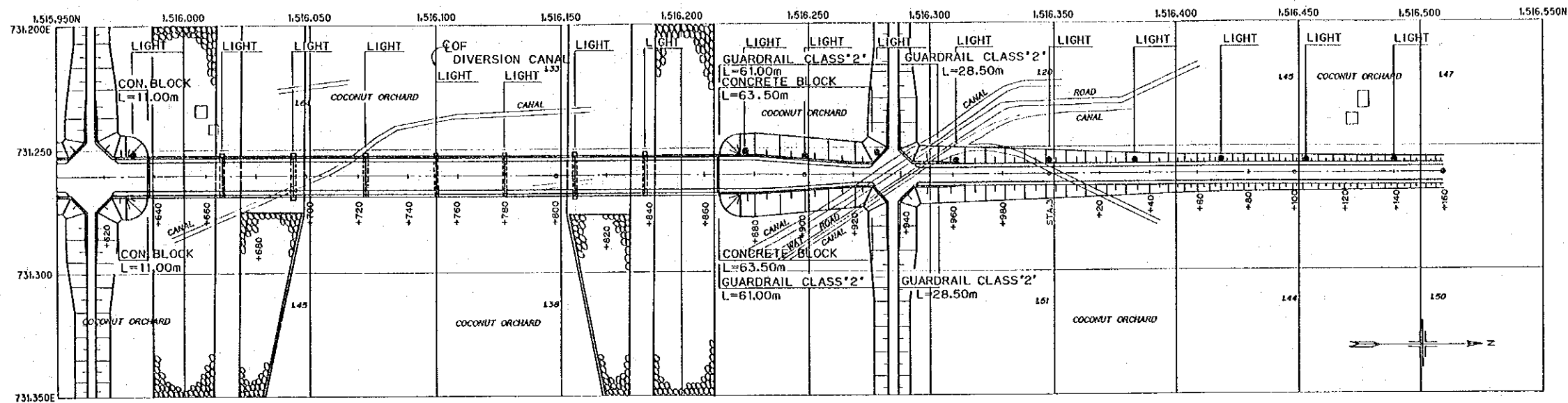

LONGITUDI. SLOPE	LEVEL L=380m																				LEVEL L=100m												
CREST ELEVATION	5.20	5.20	5.20	5.20	5.20	5.20	5.20	5.20	5.20	5.20	5.20	5.20	5.20	5.20	5.20	5.20	5.14	4.97	4.69	4.30	3.85	3.40	3.01	2.73	2.56	2.50	2.50	2.50	2.50				
GROUND ELEVATION	1.62	1.55	1.57	1.58	1.65	1.46	1.43	1.45	1.37	1.32	1.25	1.31	1.34	1.64	1.63	1.48	-0.15	0.20	0.15	1.43	1.28	1.33	1.30	1.33	1.54	1.28	1.38	1.45					
ACCLM. DISTANCE	2620.00	2640.00	2660.00	2680.00	2700.00	2720.00	2740.00	2760.00	2780.00	2800.00	2820.00	2840.00	2860.00	2880.00	2900.00	2920.00	2940.00	2960.00	2980.00	3000.00	3020.00	3040.00	3060.00	3080.00	3100.00	3120.00	3140.00	3160.00					
DISTANCE	20.00	20.00	20.00	20.00	20.00	20.00	20.00	20.00	20.00	20.00	20.00	20.00	20.00	20.00	20.00	20.00	20.00	20.00	20.00	20.00	20.00	20.00	20.00	20.00	20.00	20.00	20.00	20.00					
STATION	STA. 2+620	+640	+660	+680	+700	+720	+740	+760	+780	+800	+820	+840	+860	+880	+900	+920	+940	+960	+980	STA. 3+000	+420	+440	+460	+480	+100	+120	+140	+160					
CURVE ARRANGE.																																	
SUPER ELEVATION	-3.50%																																

THE KINGDOM OF THAILAND
ROYAL IRRIGATION DEPARTMENT

THE BANG PAKONG DIVERSION DAM PROJECT

**ROAD
PLAN & PROFILE (6/6)**

JAPAN INTERNATIONAL COOPERATION AGENCY (JICA)
SANYU CONSULTANTS INC.

DESIGNED	
TRACED	
CHECKED	
APPROVED	

DRAWING NO. ROD - 1006

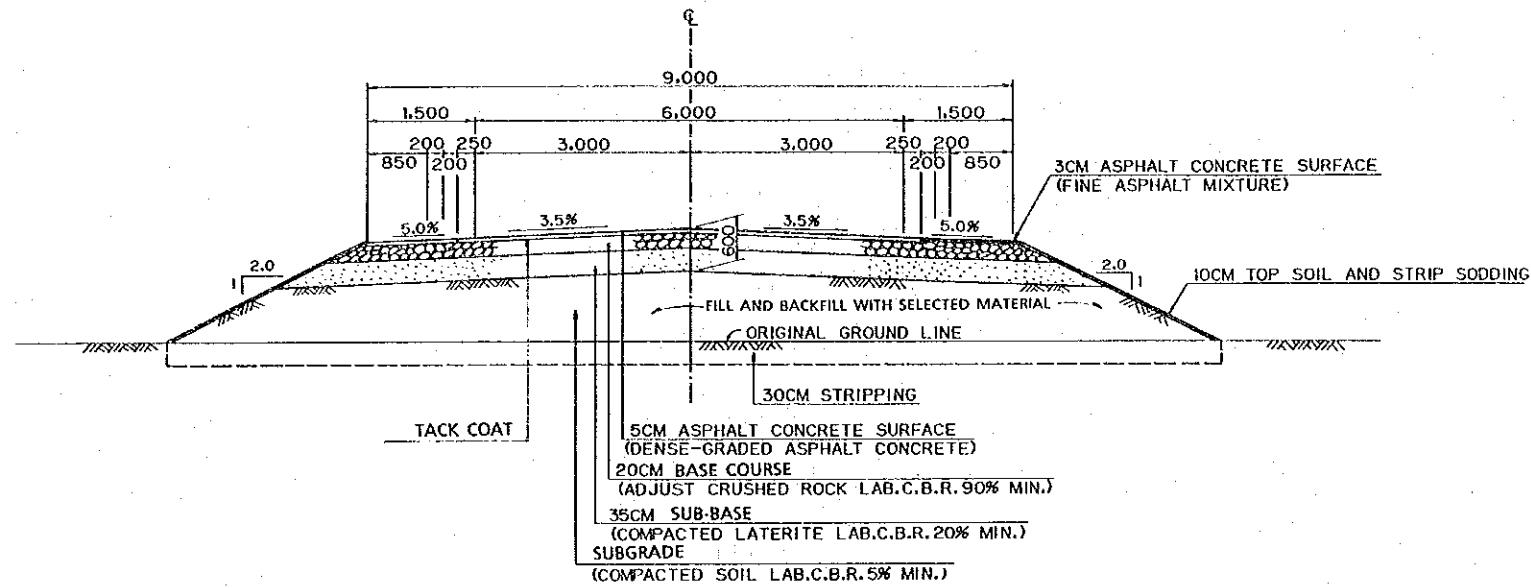

TYPE 'A'

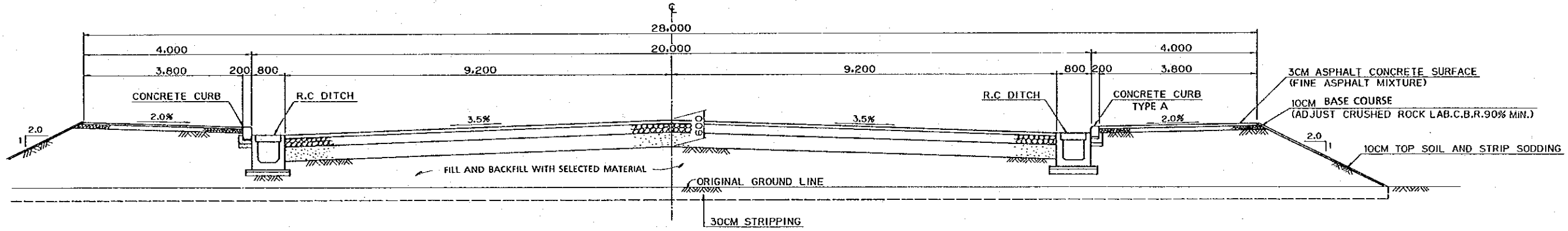

TYPE 'B'

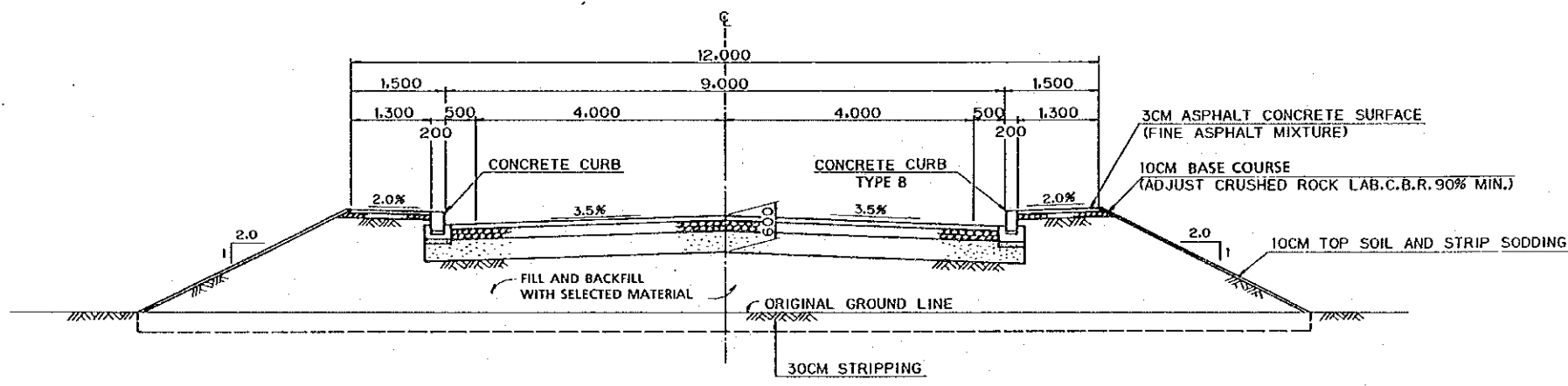

TYPE 'C'

DESIGN CONDITIONS

CLASS OF ROAD		CLASS 4	
DESIGN SPEED		60 TO 80km/hr	
DESIGN C.B.R.		3%	
PAVEMENT	UNIT	TA	H
REQUIRED THICKNESS	C.M	19	48
DESIGN THICKNESS	"	19	60
ASPHALT SURFACE	FINE ASPHALT	"	5.0 5
BASE COURSE	ADJUST CRUSHED ROCK	"	7.0 20
SUB-BASE	COMPACTED LATERITE	"	7.0 35

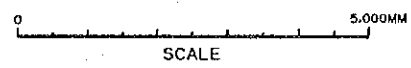

THE KINGDOM OF THAILAND
ROYAL IRRIGATION DEPARTMENT

THE BANG PAKONG DIVERSION DAM PROJECT

ROAD
TYPICAL SECTION

JAPAN INTERNATIONAL COOPERATION AGENCY (JICA)
SANYU CONSULTANTS INC.

DESIGNED	
TRACED	
CHECKED	
APPROVED	

DRAWING NO. ROD - 1007

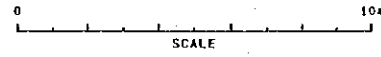
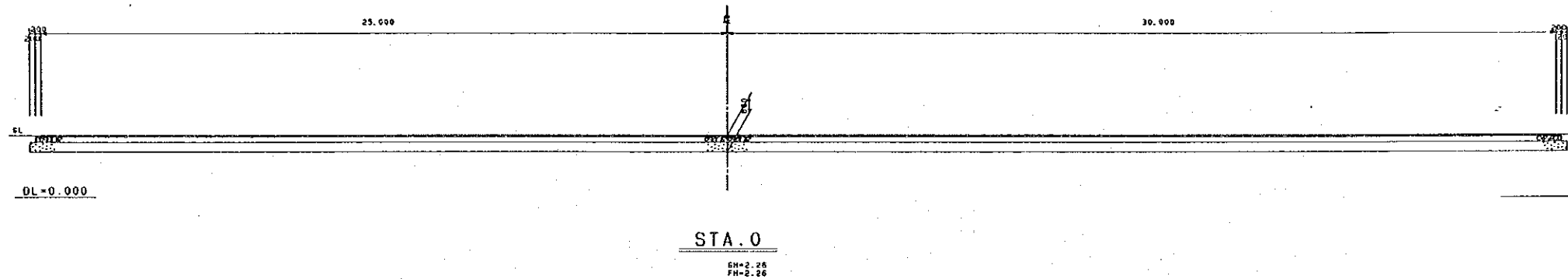
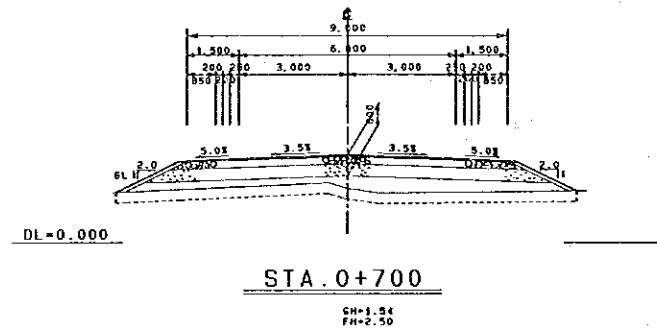
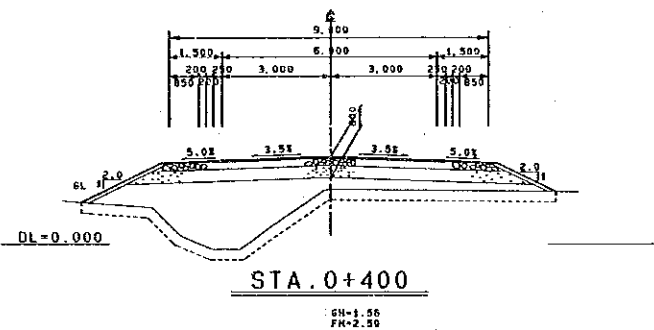
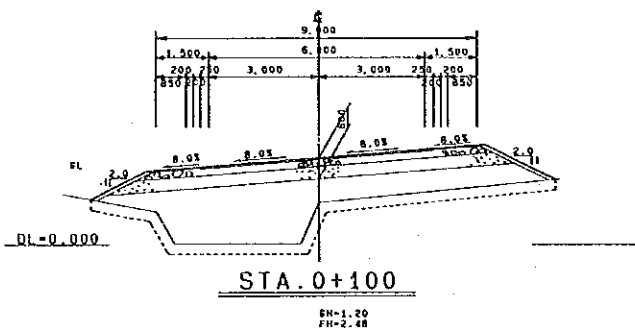
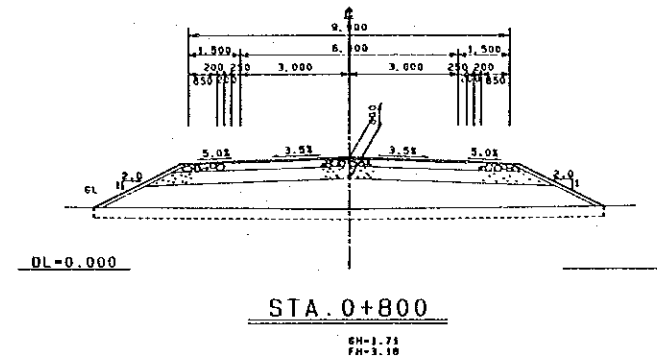
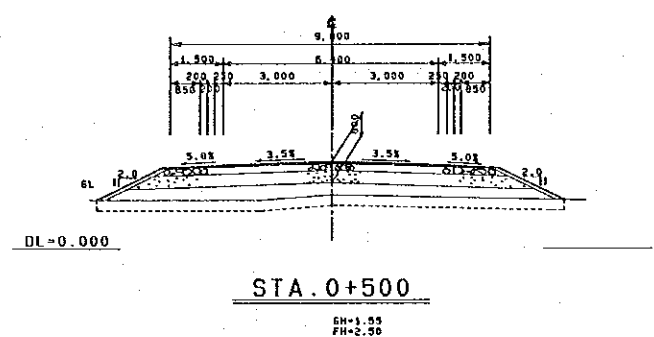
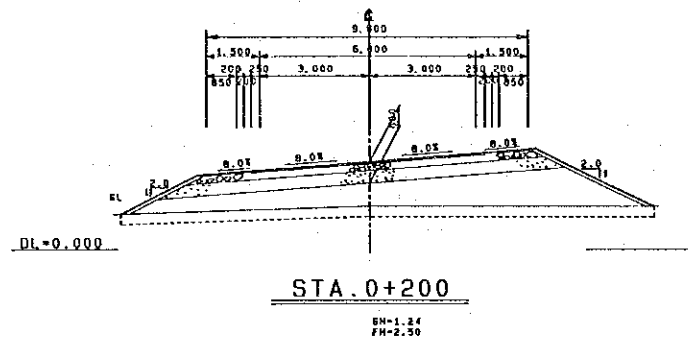
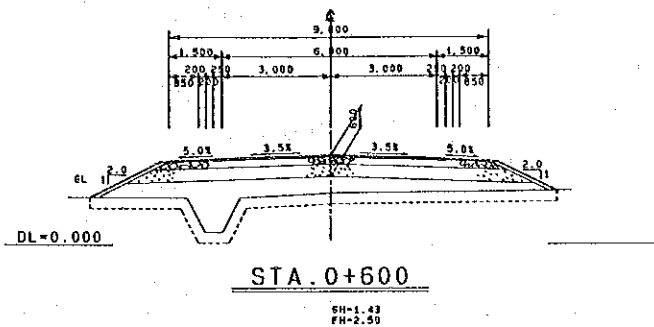
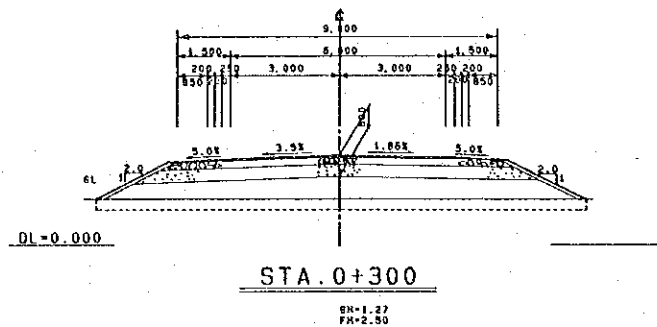

LEGEND

GH..... ORIGINAL GROUND ELEVATION AT CENTER
FH..... PLANNING ELEVATION AT CENTER
DL..... DATUM LINE
C..... CENTER OF ROAD
GL..... GROUND LINE

THE KINGDOM OF THAILAND ROYAL IRRIGATION DEPARTMENT	
THE BANG PAKONG DIVERSION DAM PROJECT	
ROAD CROSS SECTIONS (1/4)	
JAPAN INTERNATIONAL COOPERATION AGENCY (JICA) SANYU CONSULTANTS INC.	
DESIGNED	
TRACED	
CHECKED	
APPROVED	
DRAWING NO. ROD-1008	

DL=0.000

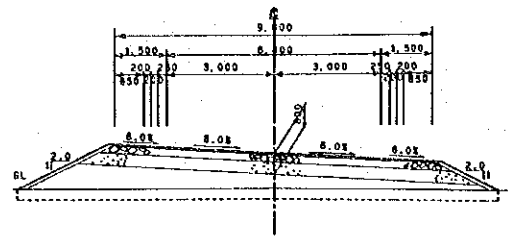

STA. 1+400

SH=1.51
FH=2.50

DL=0.000

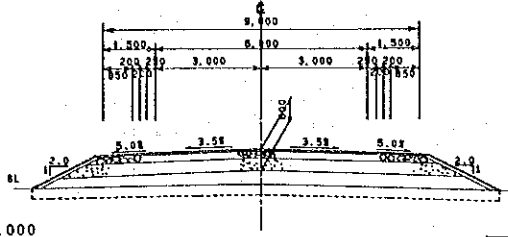

STA. 1+600

SH=1.51
FH=2.50

DL=0.000

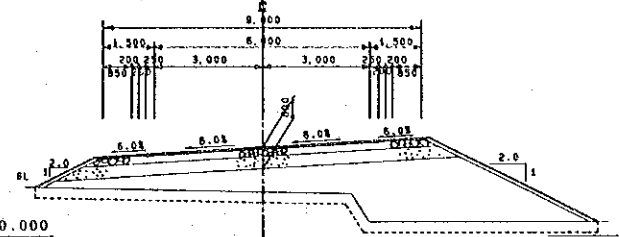

STA. 1+900

SH=1.25
FH=2.50

DL=0.000

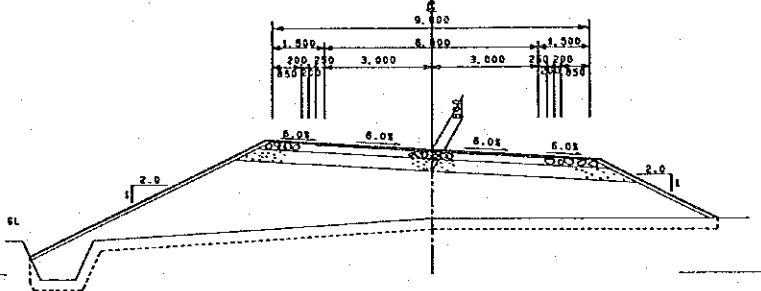

STA. 1+300

SH=1.37
FH=3.52

DL=0.000

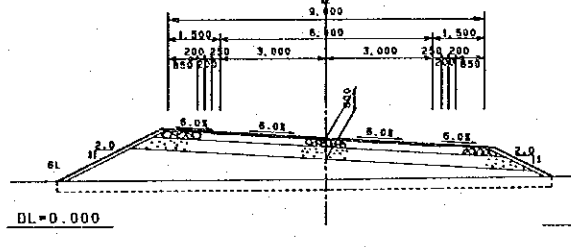

STA. 1+500

SH=1.33
FH=2.50

DL=0.000

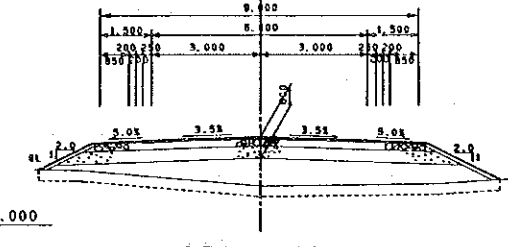

STA. 1+800

SH=1.11
FH=2.50

DL=0.000

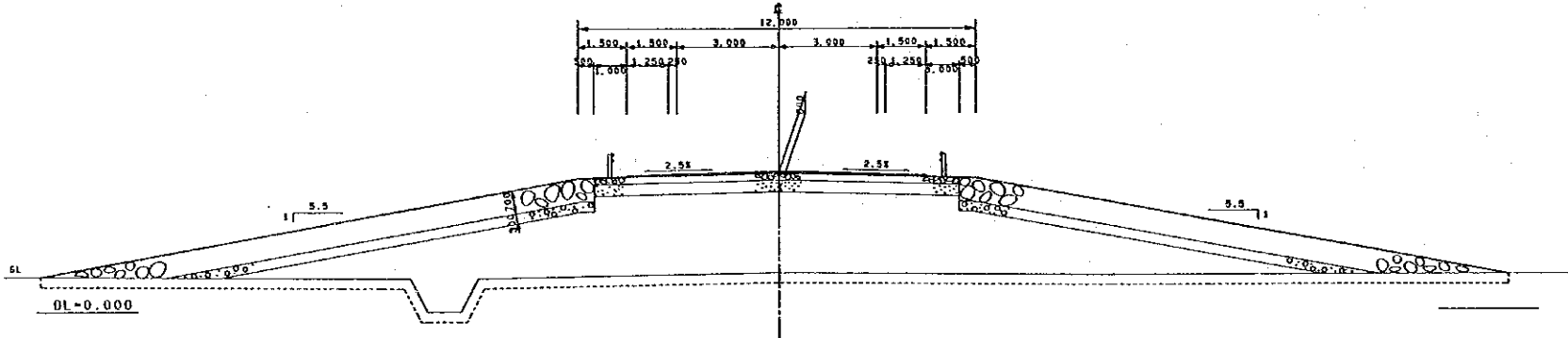

STA. 1+200

SH=1.17
FH=4.20

DL=0.000

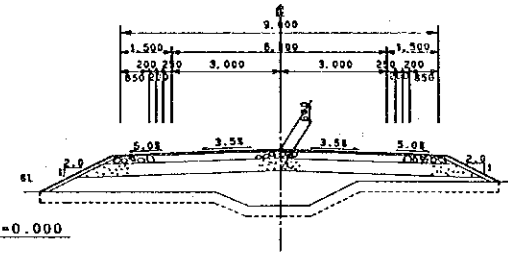

STA. 1+700

SH=0.91
FH=2.50



DL=0.000

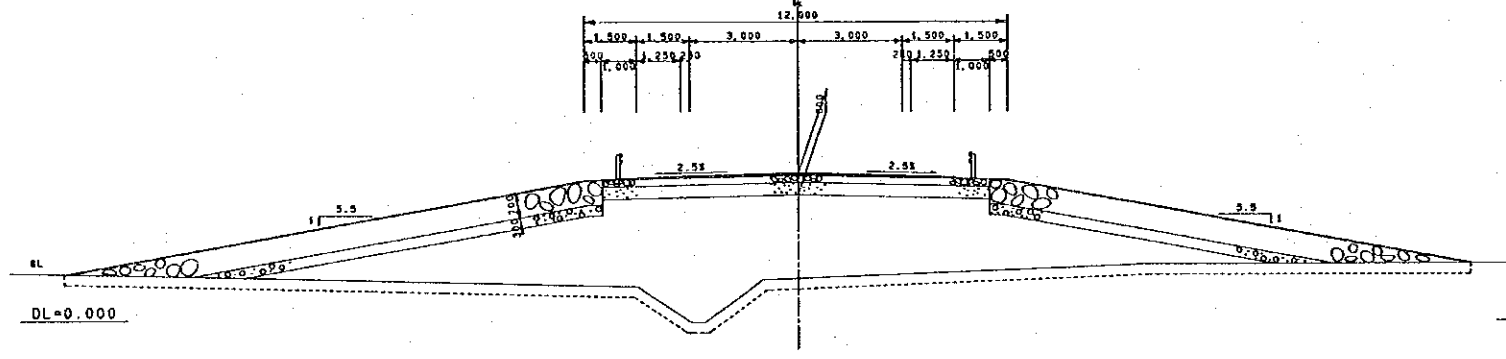

STA. 0+920

SH=1.52
FH=4.20

THE KINGDOM OF THAILAND ROYAL IRRIGATION DEPARTMENT	
THE BANG PAKONG DIVERSION DAM PROJECT	
ROAD CROSS SECTIONS(2/4)	
JAPAN INTERNATIONAL COOPERATION AGENCY (JICA) SANYU CONSULTANTS INC.	
DESIGNED	
TRACED	
CHECKED	
APPROVED	
DRAWING NO. ROD-1009	

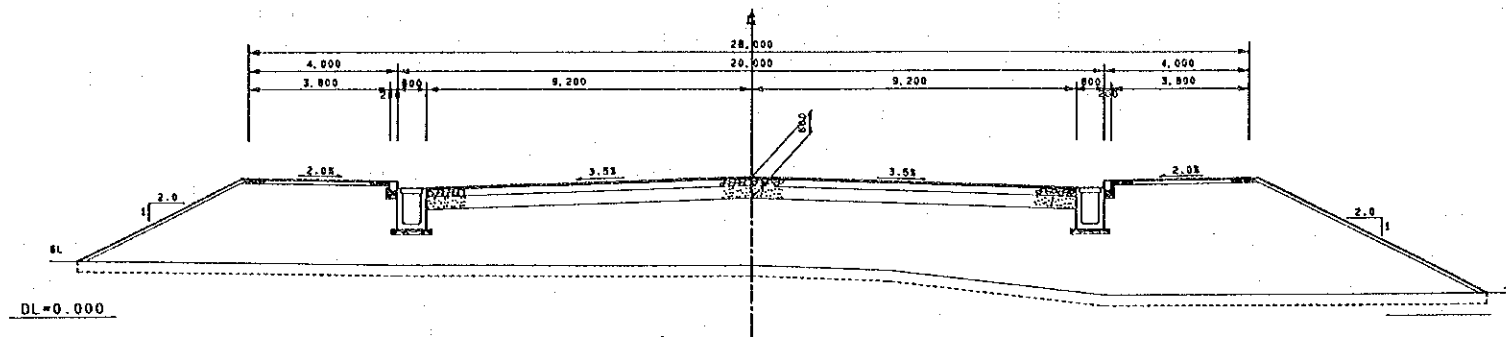

STA. 2+300

SH=1.40
FH=3.90

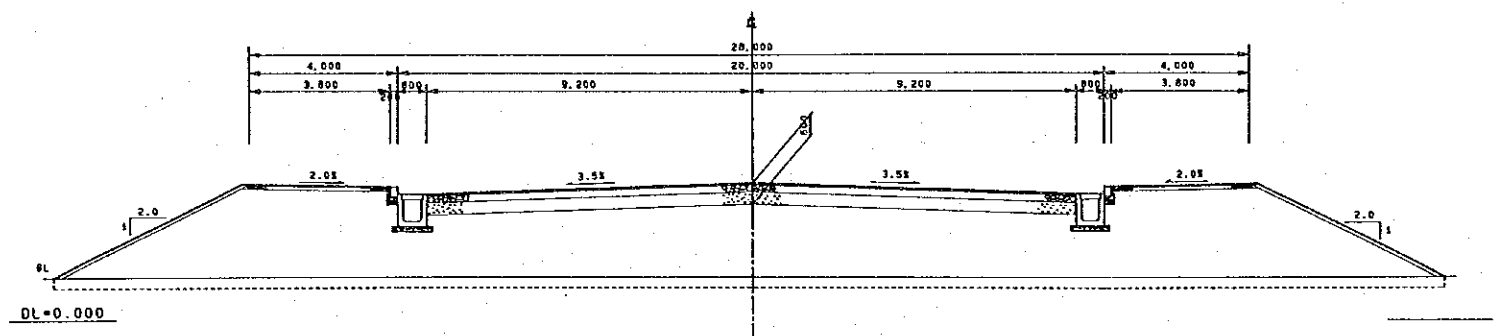

STA. 2+200

SH=1.23
FH=3.90

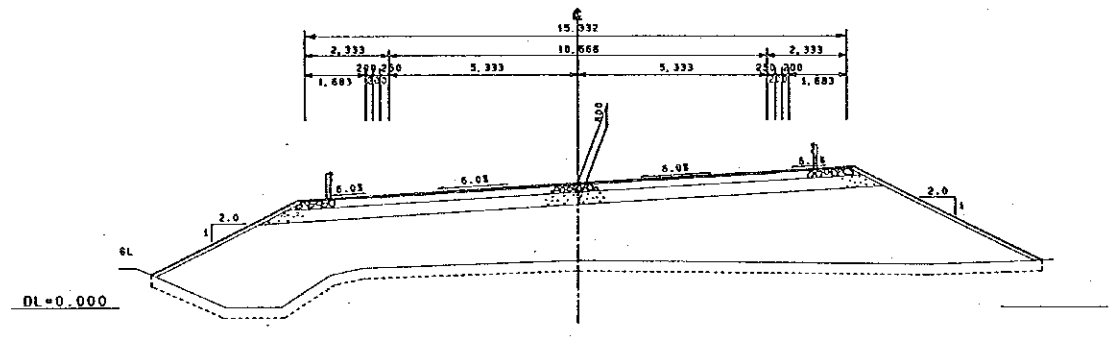

STA. 2+100

SH=1.33
FH=3.51

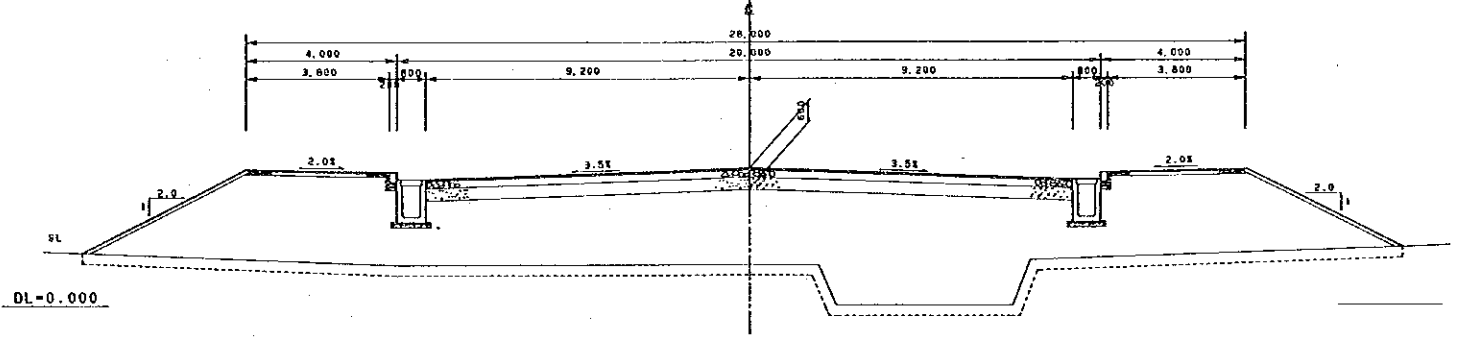

STA. 2+400

SH=1.18
FH=3.90

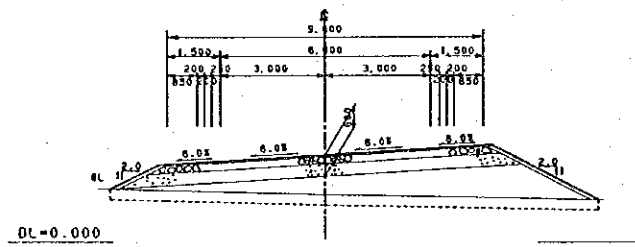

STA. 2

SH=1.39
FH=2.50

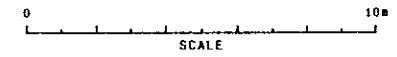

THE KINGDOM OF THAILAND ROYAL IRRIGATION DEPARTMENT	
THE BANG PAKONG DIVERSION DAM PROJECT	
ROAD CROSS SECTIONS (3/4)	
JAPAN INTERNATIONAL COOPERATION AGENCY (JICA) SANYU CONSULTANTS INC.	
DESIGNED	
TRACED	
CHECKED	
APPROVED	
DRAWING NO. ROD-1010	

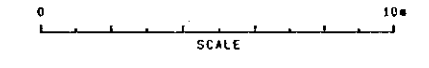
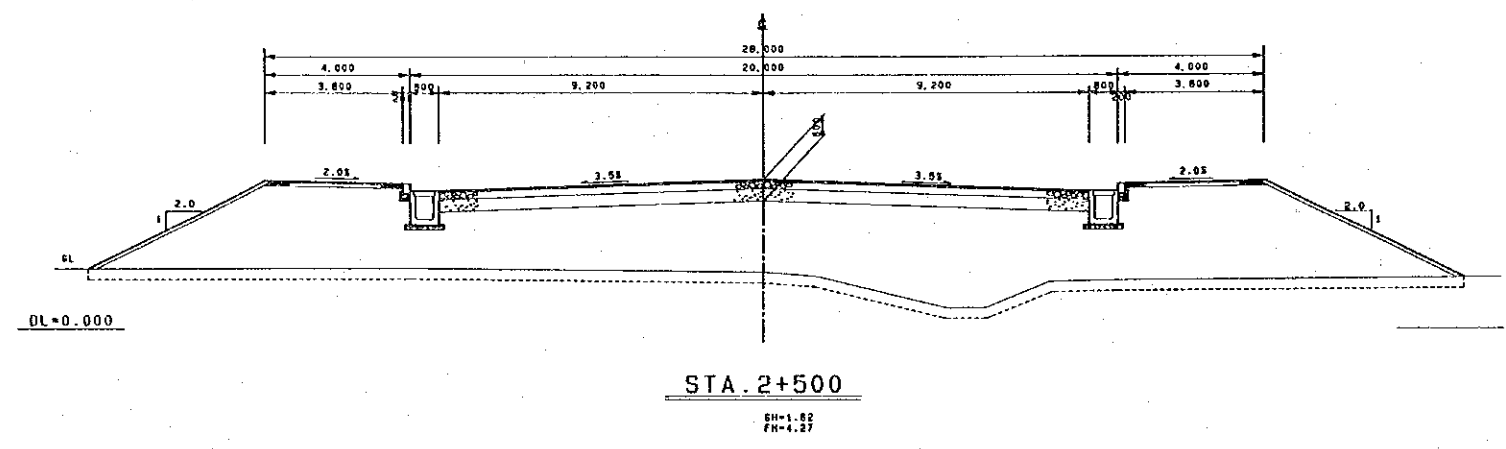
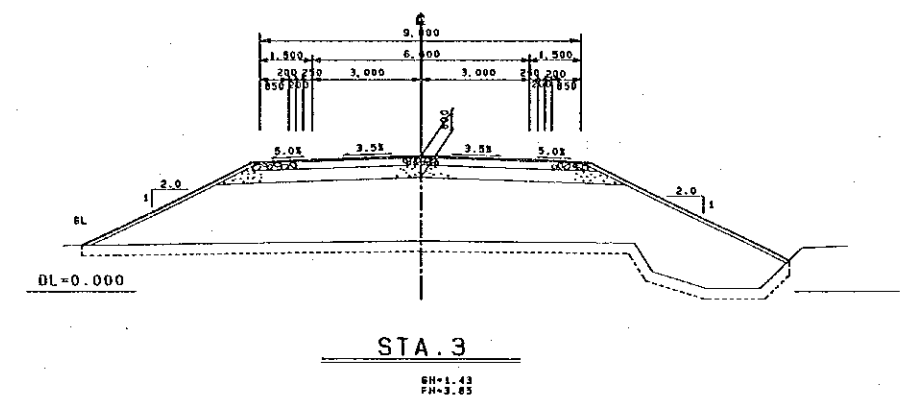
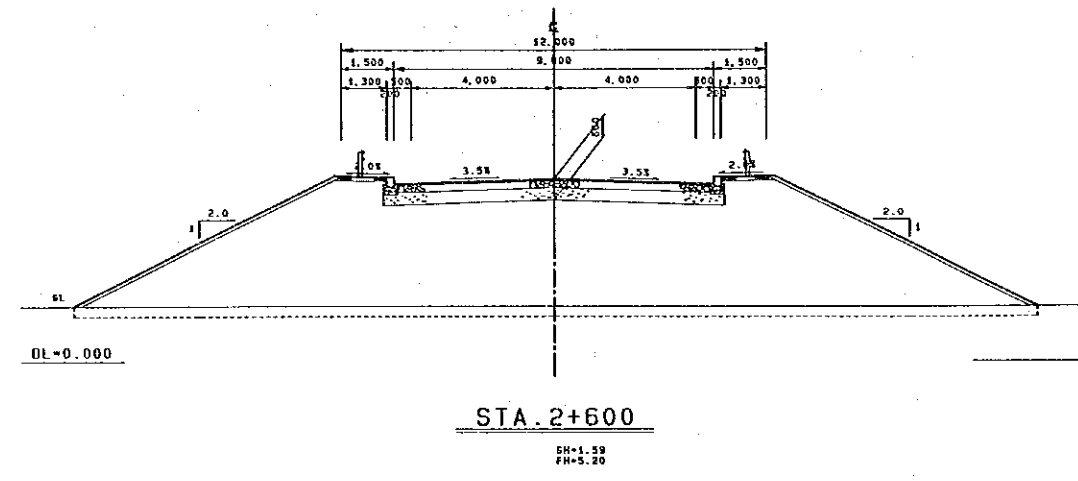
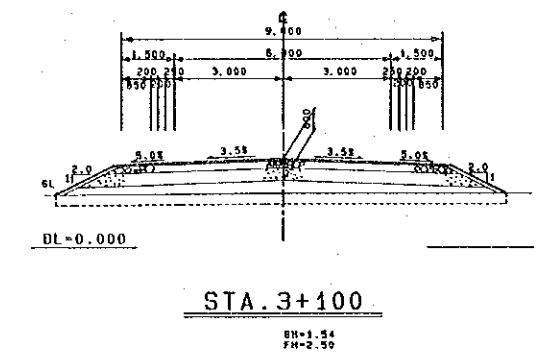
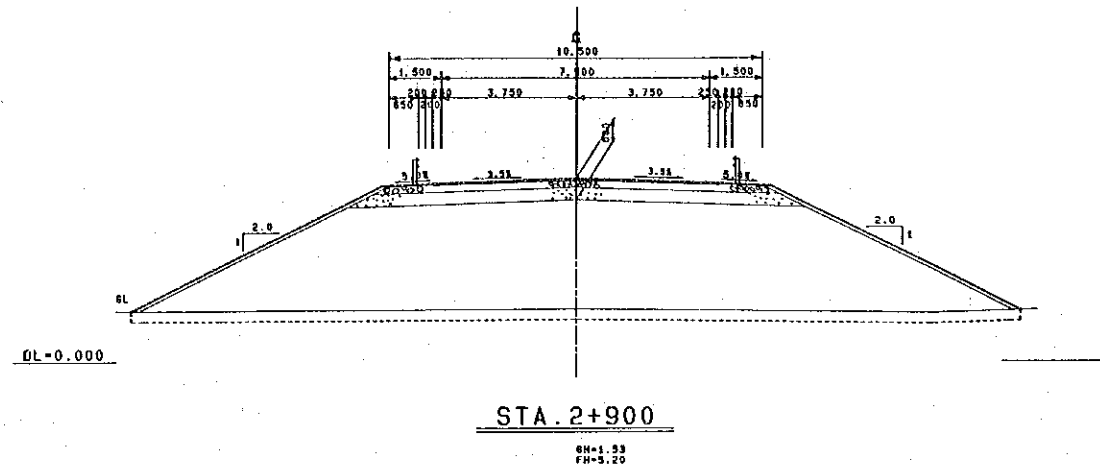

THE KINGDOM OF THAILAND ROYAL IRRIGATION DEPARTMENT	
THE BANG PAKONG DIVERSION DAM PROJECT	
ROAD CROSS SECTIONS (4/4)	
JAPAN INTERNATIONAL COOPERATION AGENCY (JICA) SANYU CONSULTANTS INC.	
DESIGNED	
TRACED	
CHECKED	
APPROVED	
DRAWING NO. ROD-1011	

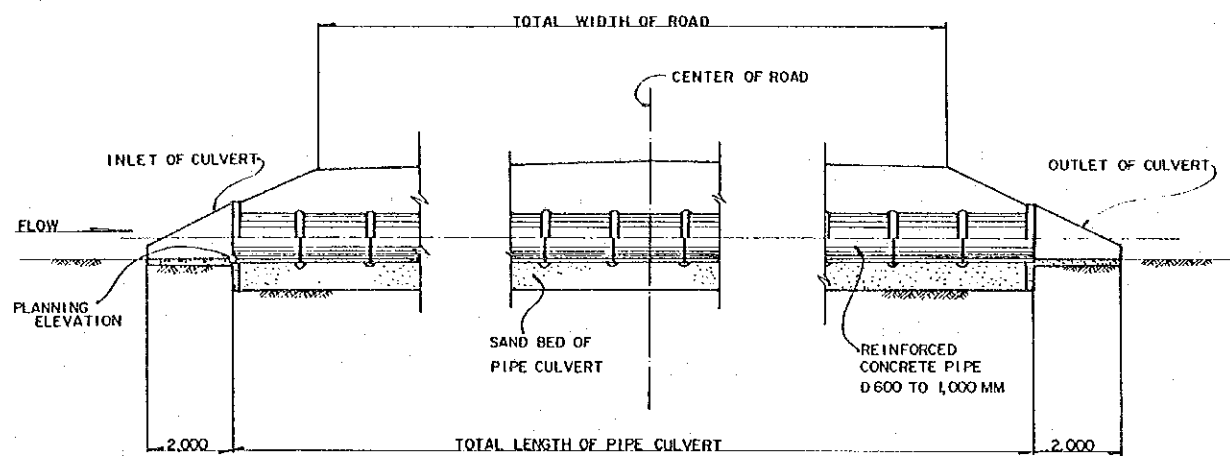

PROFILE OF PIPE CULVERT

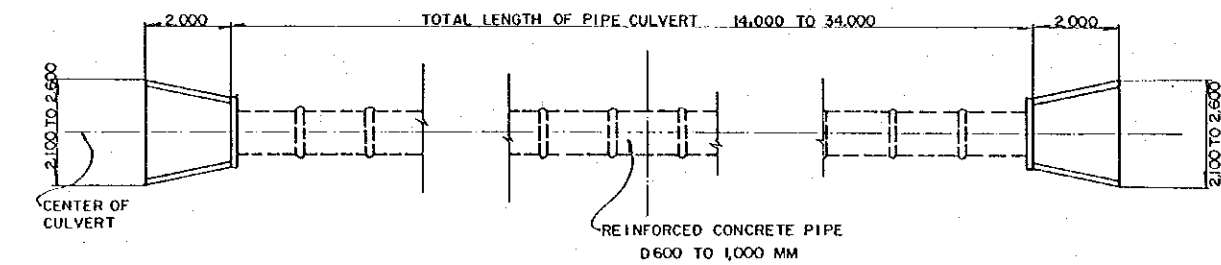

PLAN OF PIPE CULVERT (SINGLE RANGE)
FOR NO. 2, 3, 4, 5, 6, AND 7 CULVERT

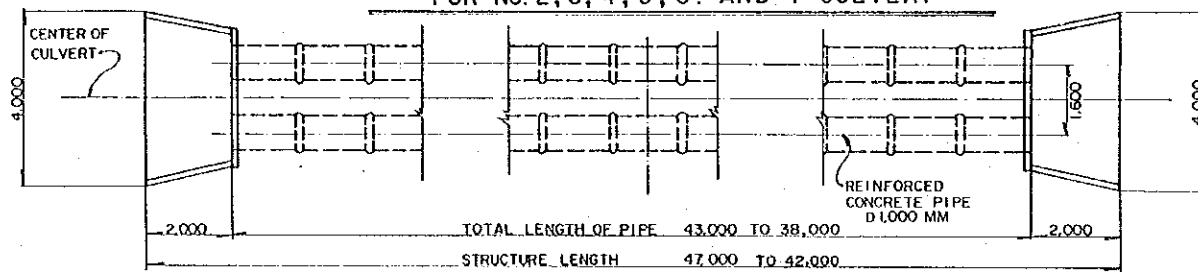

PLAN OF NO. 1, 8 PIPE CULVERT

INSTALLATION LIST OF PIPE CULVERT

CULVERT NUMBER	STATION	DIMENSION OF CULVERT	PLANNING ELEVATION
NO. 1	STA. 0 + 10	D. 1,000 MM X 43 M X 2 PIPES	EL. (+) 0.19 M
NO. 2	STA. 0 + 108	D. 800 MM X 22 M X 1 PIPE	EL. (+) 0.03 M
NO. 3	STA. 0 + 140	D. 600 MM X 27 M X 1 PIPE	EL. (+) 0.25 M
NO. 4	STA. 0 + 520	D. 1,000 MM X 14 M X 1 PIPE	EL. (+) 0.05 M
NO. 5	STA. 0 + 592	D. 1,000 MM X 14 M X 1 PIPE	EL. (+) 0.08 M
NO. 6	STA. 0 + 888	D. 1,000 MM X 34 M X 1 PIPE	EL. (+) 0.04 M
NO. 7	STA. 1 + 441	D. 1,000 MM X 14 M X 1 PIPE	EL. (+) 0.01 M
NO. 8	STA. 2 + 365	D. 1,000 MM X 38 M X 2 PIPES	EL. (+) 0.20 M

D INSIDE DIAMETER OF PIPE.

PLANNING ELEVATION SHALL BE INSTRUCTED BY THE EMPLOYER
IN FINAL AT THE SITE.

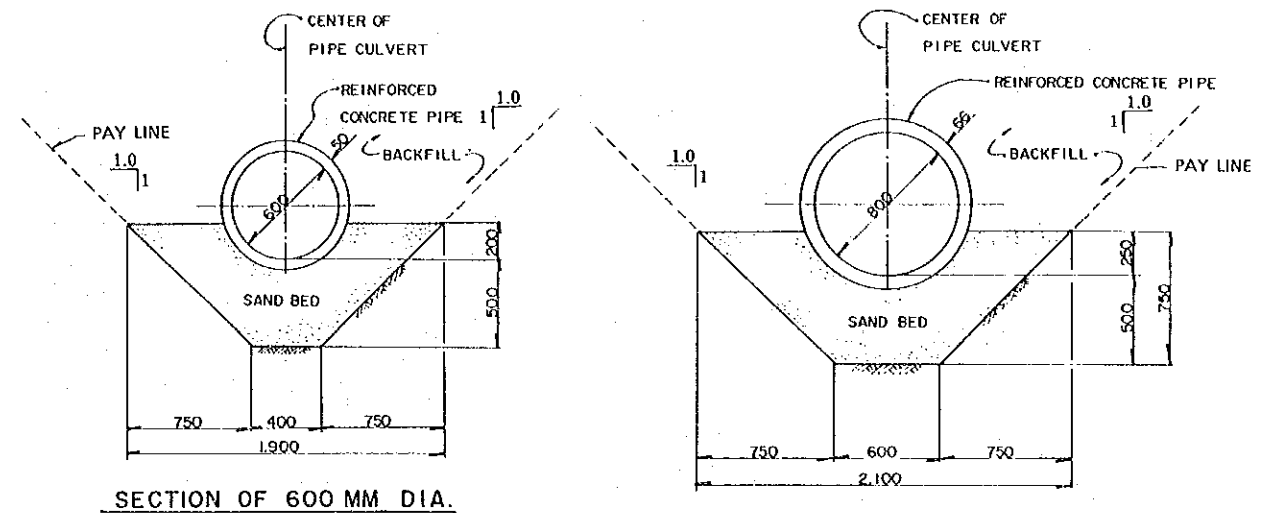

SECTION OF 600 MM DIA.

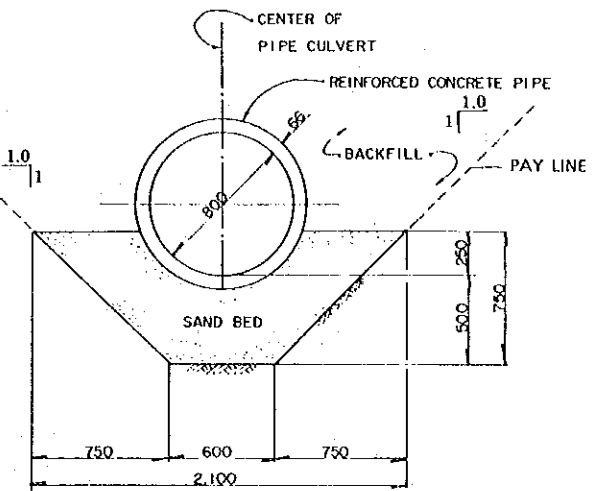

SECTION OF 800 MM DIA.

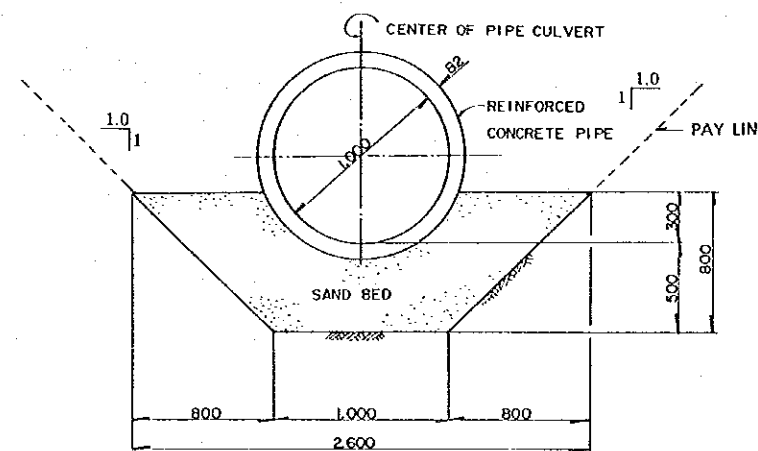

SECTION OF 1,000 MM DIA.

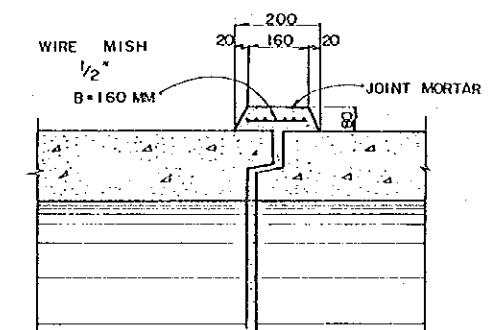

DETAIL OF PIPE JOINT

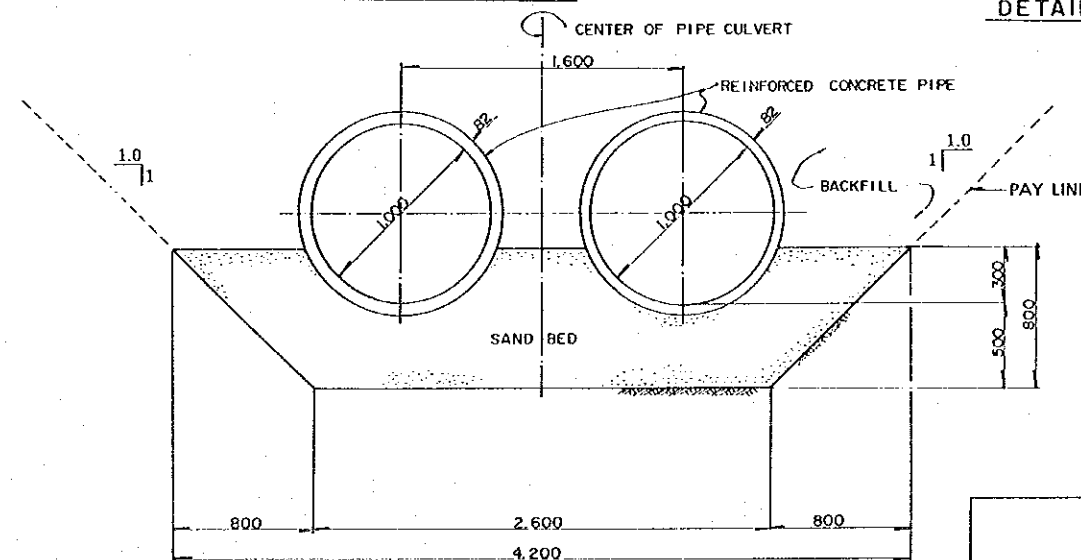

SECTION OF 1,000 MM DIA. x 2 PIPES

SECTION OF PIPE CULVERT AT SAND BED PORTION

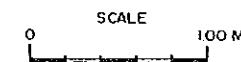

THE KINGDOM OF THAILAND ROYAL IRRIGATION DEPARTMENT	
THE BANG PAKONG DIVERSION DAM PROJECT	
ROAD PIPE CULVERT (1/2)	
JAPAN INTERNATIONAL COOPERATION AGENCY (JICA) SANYU CONSULTANTS INC.	
DESIGNED	
TRACED	
CHECKED	
APPROVED	
DRAWING NO. ROD-1012	

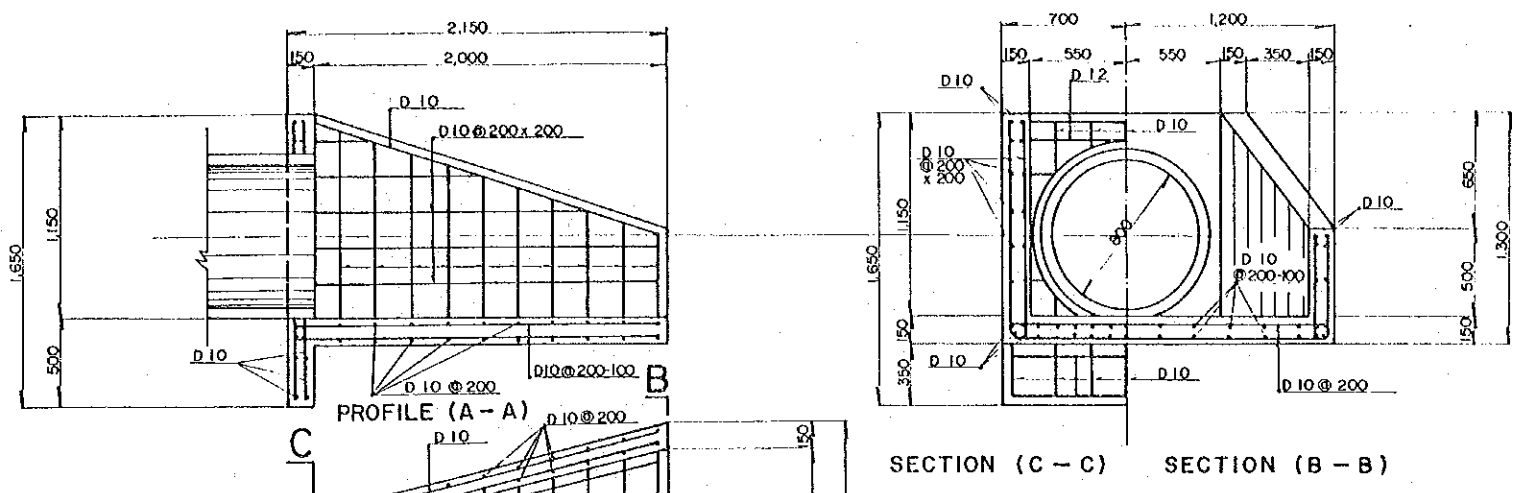
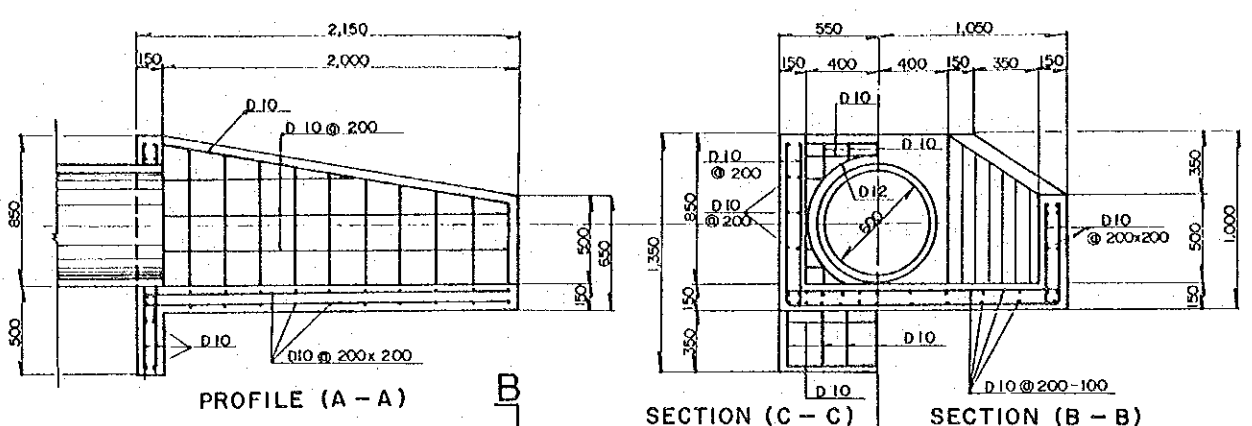

IN AND OUTLET OF 800MM CULVERT

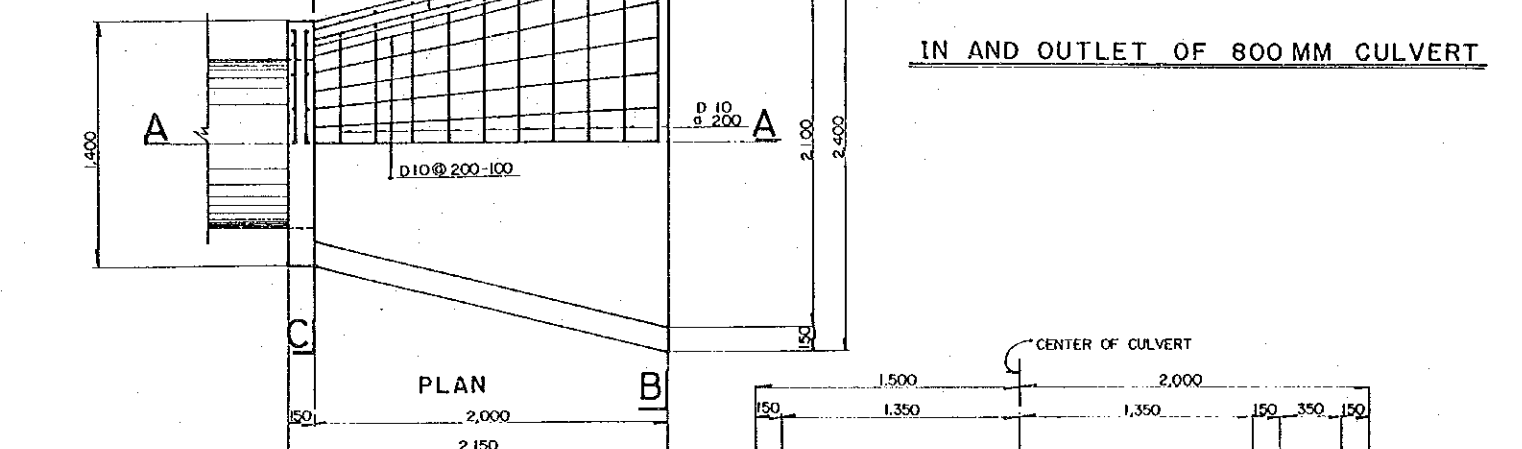
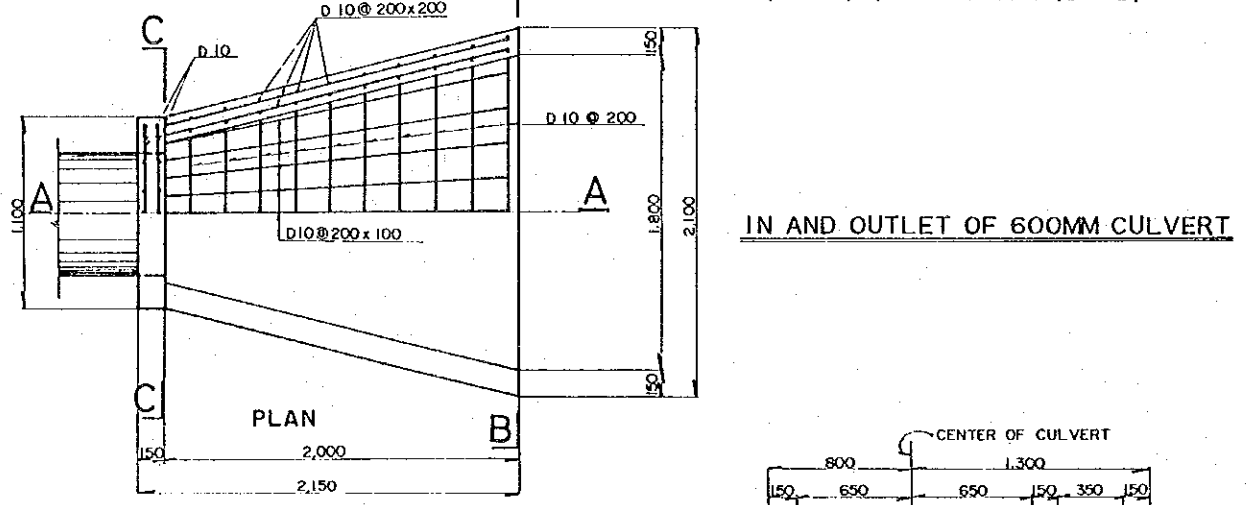

IN AND OUTLET OF 600MM CULVERT

IN AND OUTLET OF 1,000MMx2 CULVERT

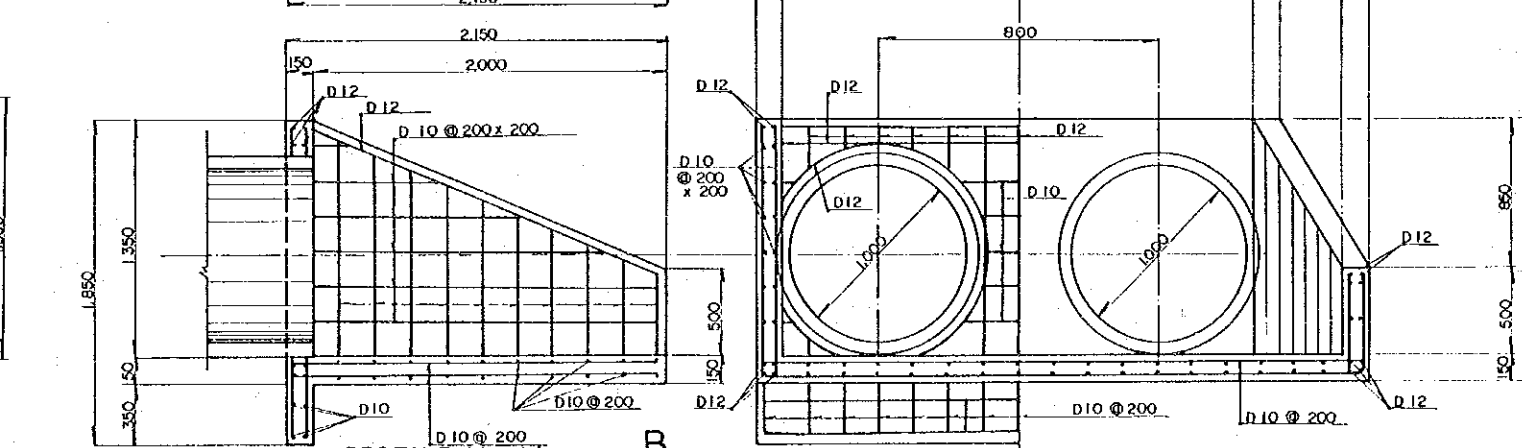
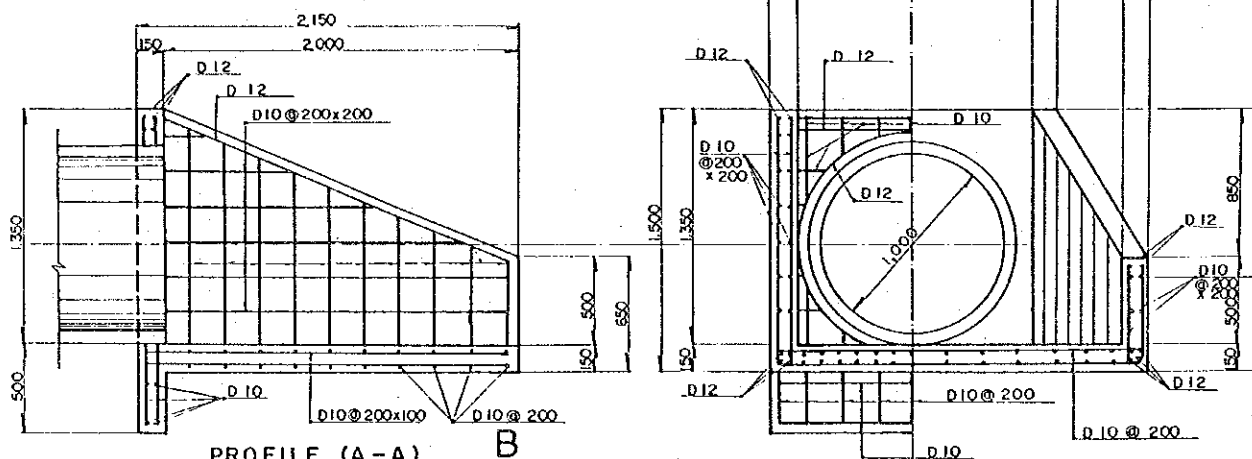

IN AND OUTLET OF 1,000MM CULVERT

IN AND OUTLET OF 1,000MMx2 CULVERT

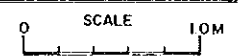
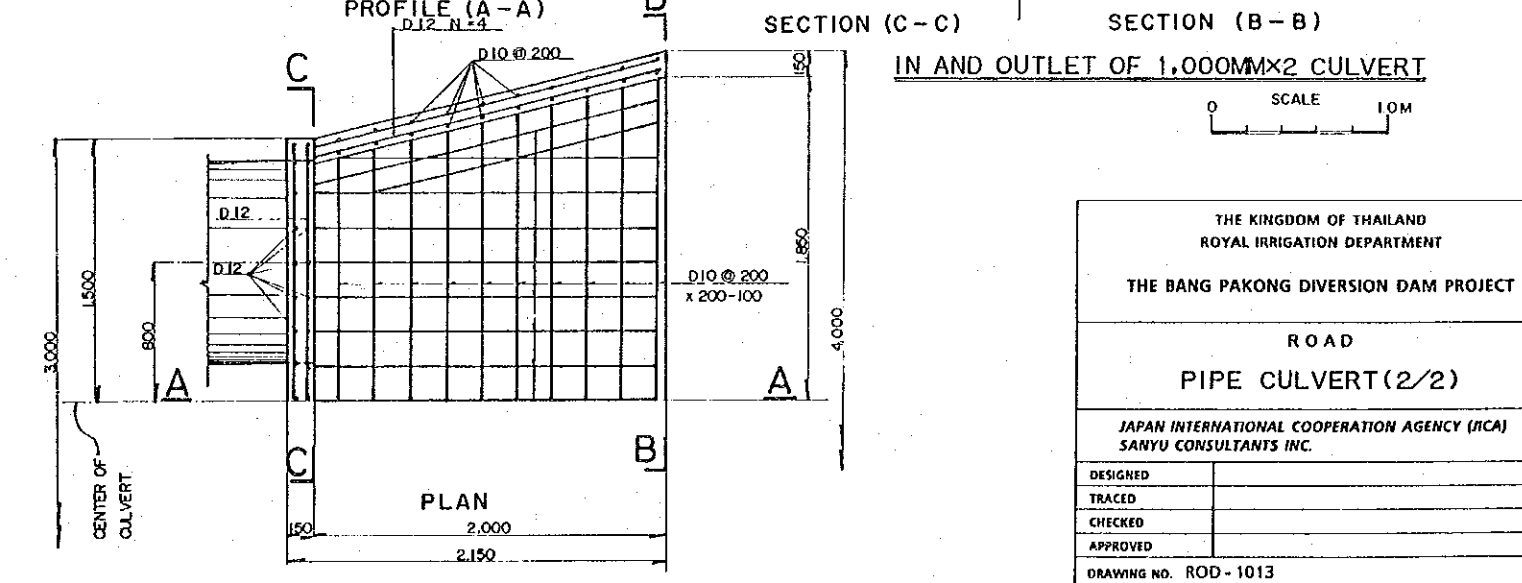
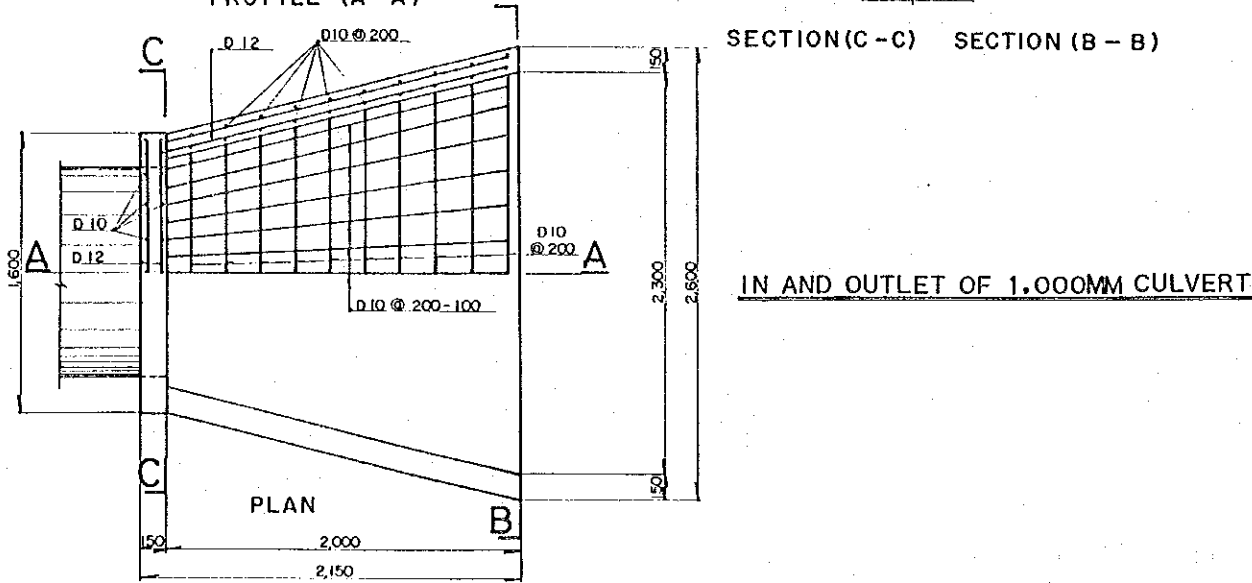

THE KINGDOM OF THAILAND ROYAL IRRIGATION DEPARTMENT	
THE BANG PAKONG DIVERSION DAM PROJECT	
ROAD PIPE CULVERT (2/2)	
JAPAN INTERNATIONAL COOPERATION AGENCY (JICA) SANYU CONSULTANTS INC.	
DESIGNED	
TRACED	
CHECKED	
APPROVED	
DRAWING NO. ROD-1013	

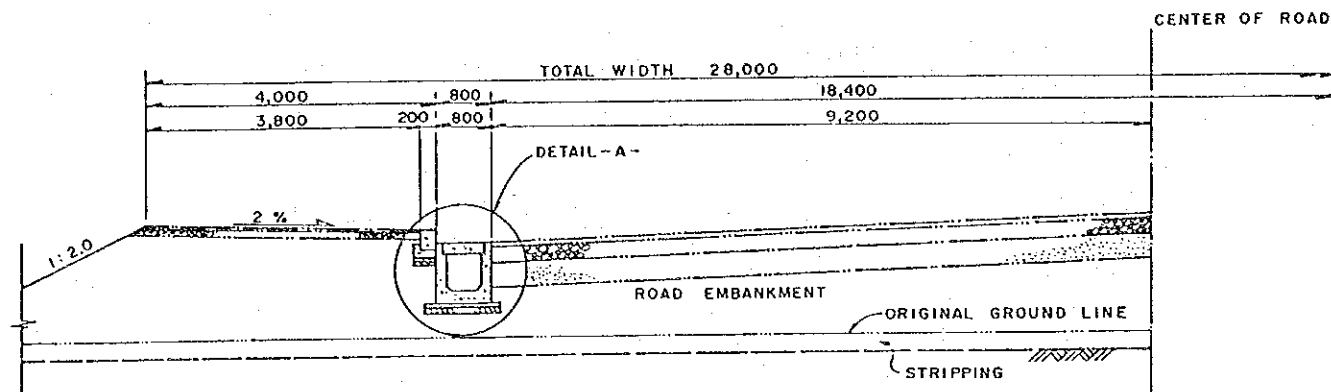

ROAD SECTION (TYPE B)

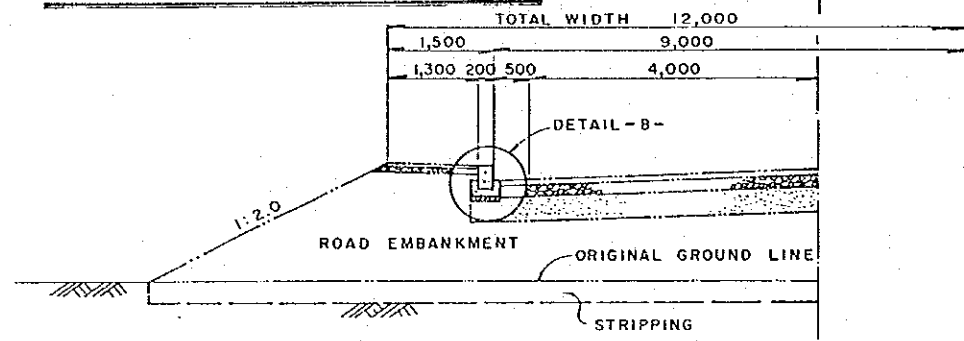

ROAD SECTION (TYPE C)

FOR TYPE OF ROAD SECTION, SEE DWG. NO. ROD-1007

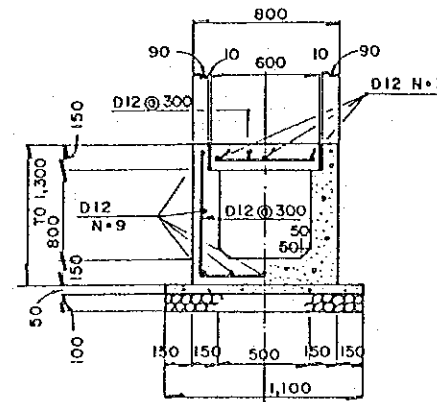

SECTION

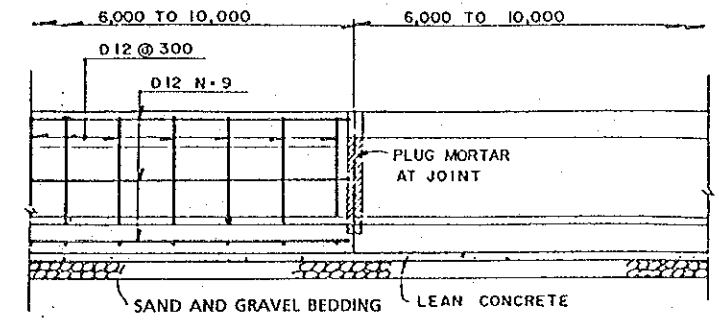

PROFILE

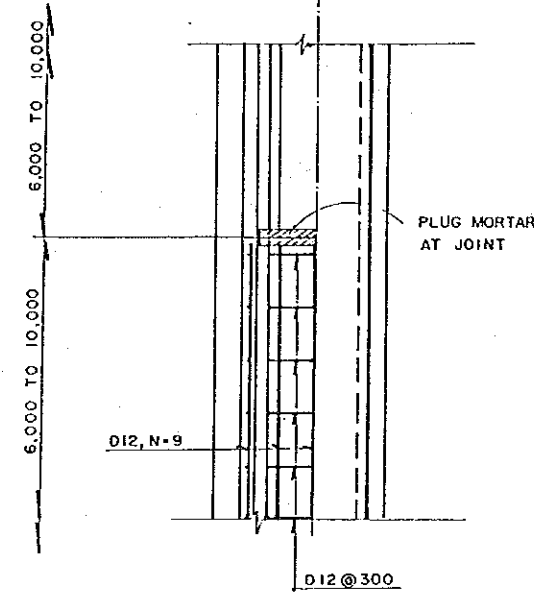

PLAN

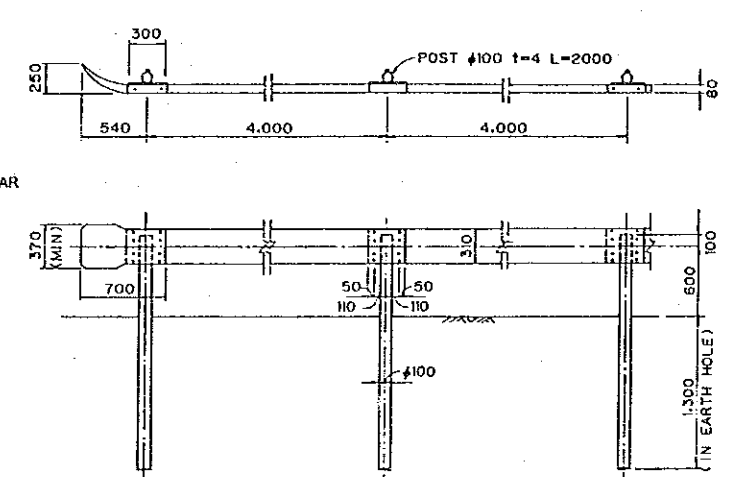

PLAN AND ELEVATION
DETAILS OF GUARDRAIL

SCALE 2.0M

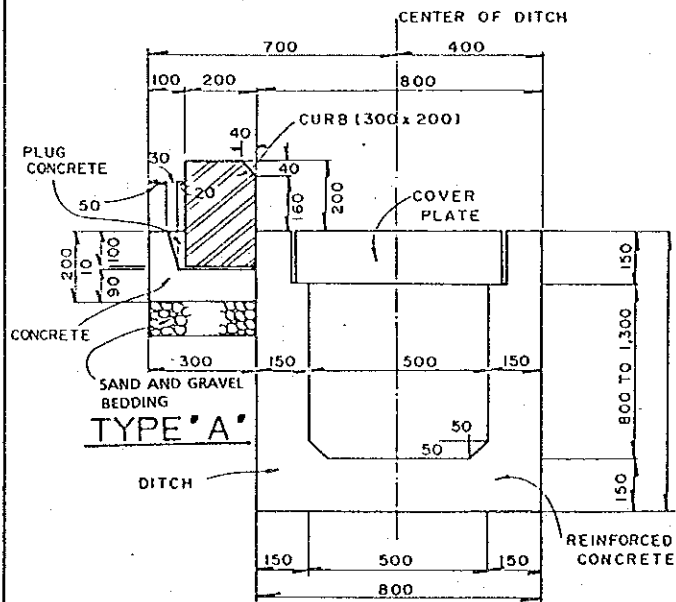

CONCRETE CURB

DETAIL - A -

SCALE 1.0M

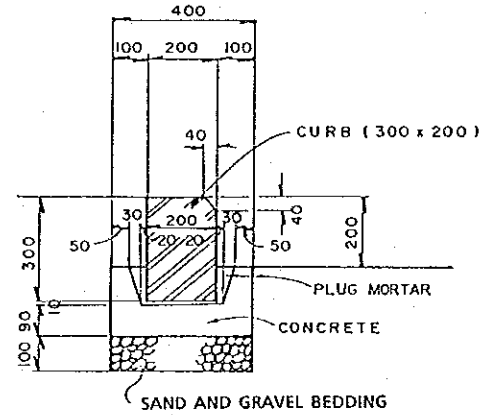

TYPE 'B'

DETAIL - B -

REMARKS

- LENGTH OF CURB SHALL BE PROPOSED IN SHOP DRAWING BY THE CONTRACTOR FOR THE APPROVAL.
- USING OF PRE-FABRICATED CONCRETE BY THE MANUFACTURE ON THE CURB, THE CONTRACTOR SHALL SUBMIT FOLLOWING DATA FOR THE APPROVAL.
 - MANUFACTURE'S NAME, MAKE & MODEL.
 - TECHNICAL SPECIFICATION

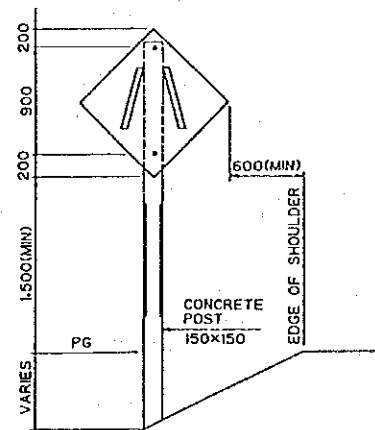

WARNING SIGN

SCALE 1.0M

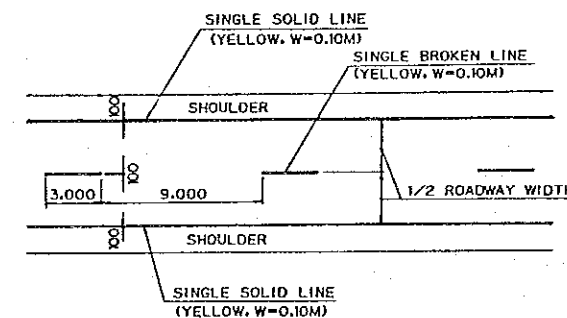

PLAN OF MARKING

SCALE 10M

THE KINGDOM OF THAILAND ROYAL IRRIGATION DEPARTMENT	
THE BANG PAKONG DIVERSION DAM PROJECT	
ROAD CURB & DITCH	
JAPAN INTERNATIONAL COOPERATION AGENCY (JICA) SANYU CONSULTANTS INC.	
DESIGNED	
TRACED	
CHECKED	
APPROVED	
DRAWING NO. ROD-1014	

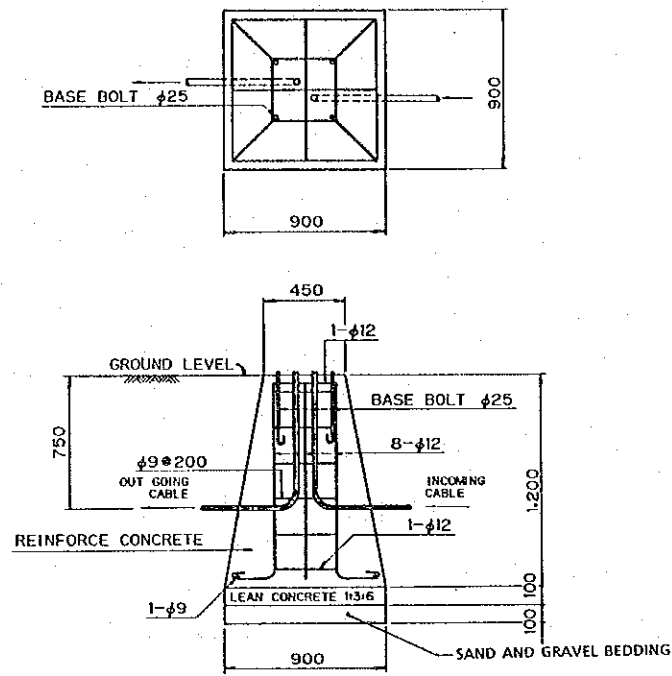
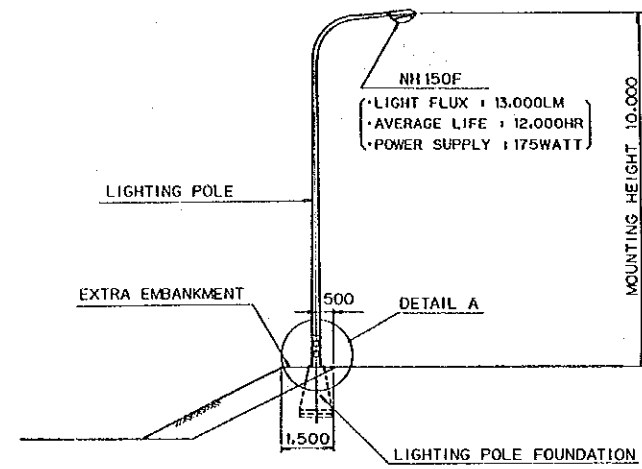

LIGHTING POLE FOUNDATION DETAILS
SCALE 'B'

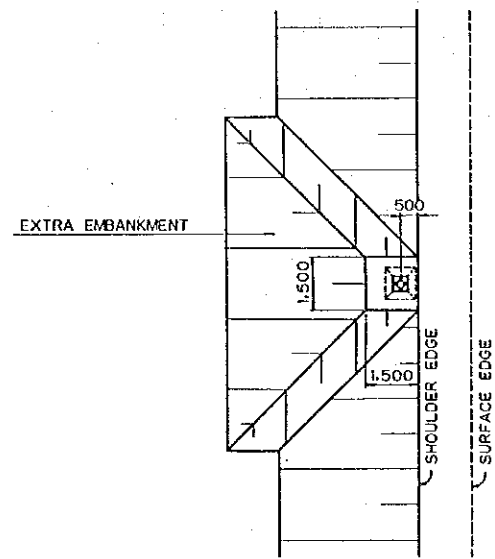

LOCATION OF LIGHTING POLE
SCALE 'A'

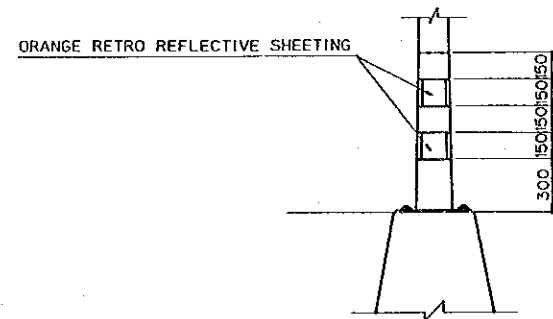

DETAIL A
SCALE 'B'

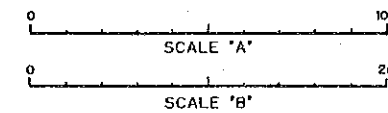

THE KINGDOM OF THAILAND ROYAL IRRIGATION DEPARTMENT	
THE BANG PAKONG DIVERSION DAM PROJECT	
ROAD DETAIL OF LIGHTING	
JAPAN INTERNATIONAL COOPERATION AGENCY (JICA) SANYU CONSULTANTS INC.	
DESIGNED	
TRACED	
CHECKED	
APPROVED	
DRAWING NO. ROD - 1015	

ROAD BRIDGE

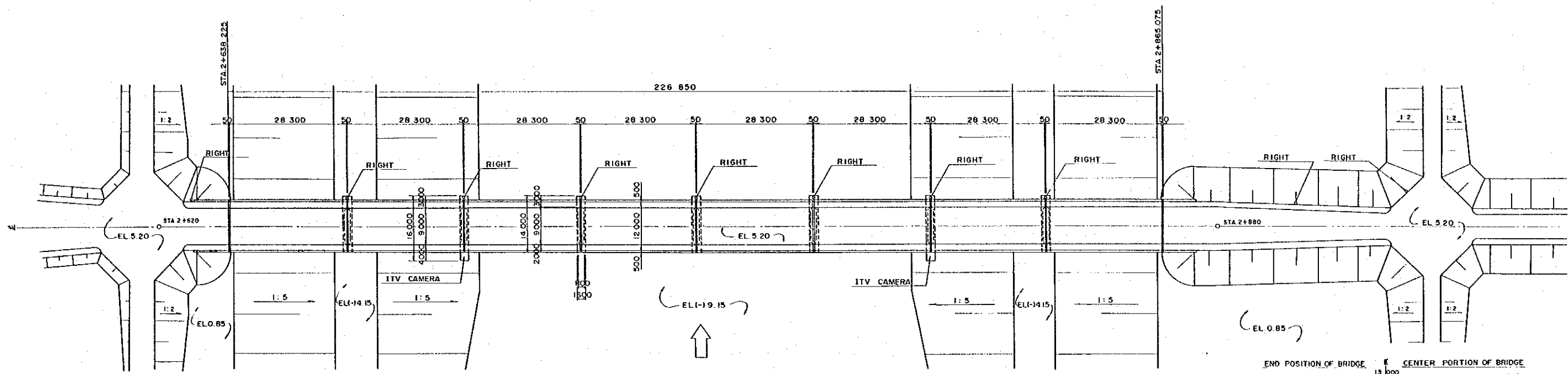

PLAN OF ROAD BRIDGE

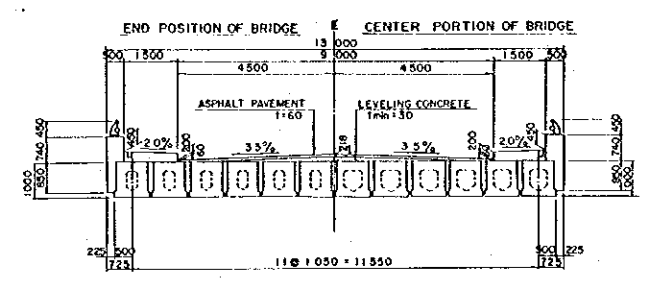

TYPICAL SECTION OF ROAD BRIDGE
SCALE 'A'

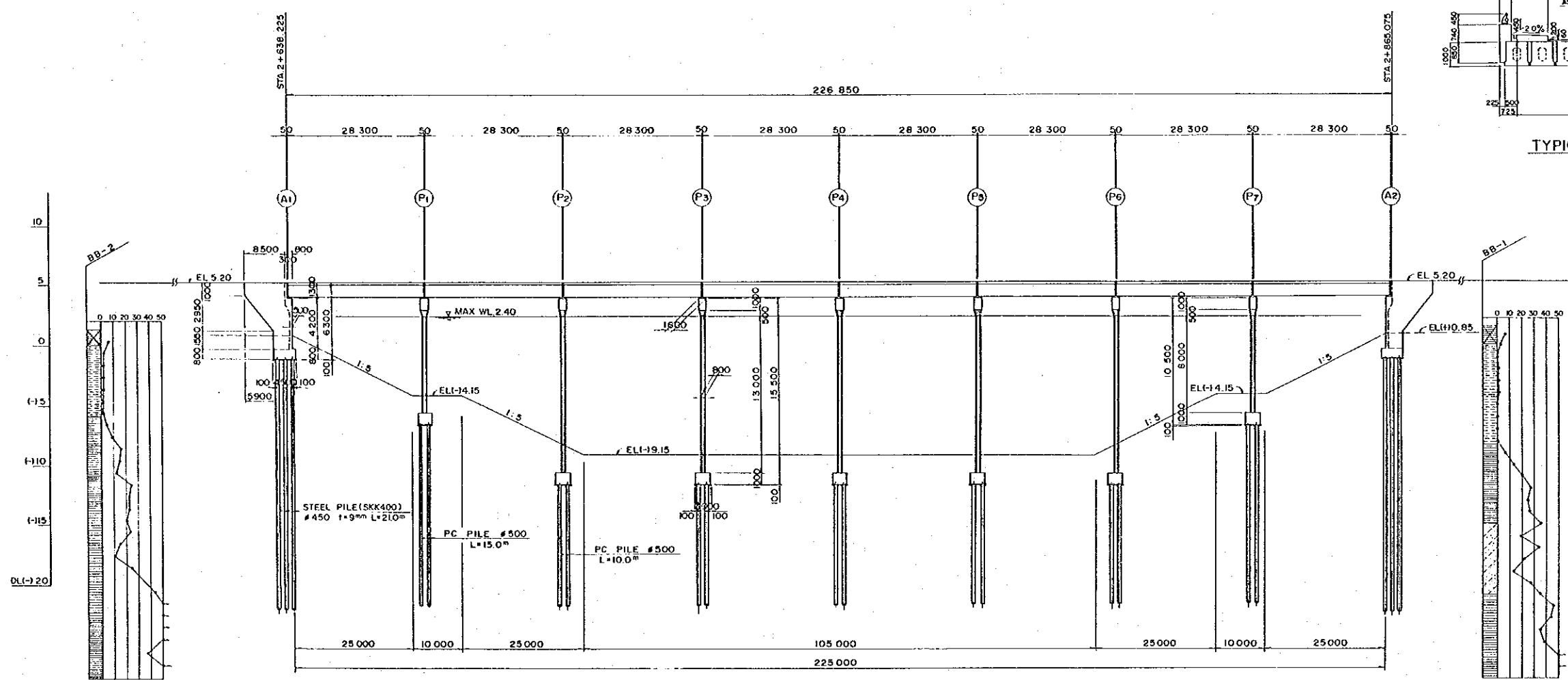

ELEVATION OF ROAD BRIDGE

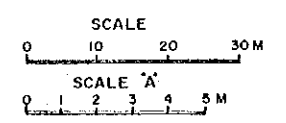

THE KINGDOM OF THAILAND ROYAL IRRIGATION DEPARTMENT	
THE BANG PAKONG DIVERSION DAM PROJECT	
ROAD BRIDGE PLAN & ELEVATION	
JAPAN INTERNATIONAL COOPERATION AGENCY (JICA) SANYU CONSULTANTS INC.	
DESIGNED	
TRACED	
CHECKED	
APPROVED	
DRAWING NO. RBG - 1001	

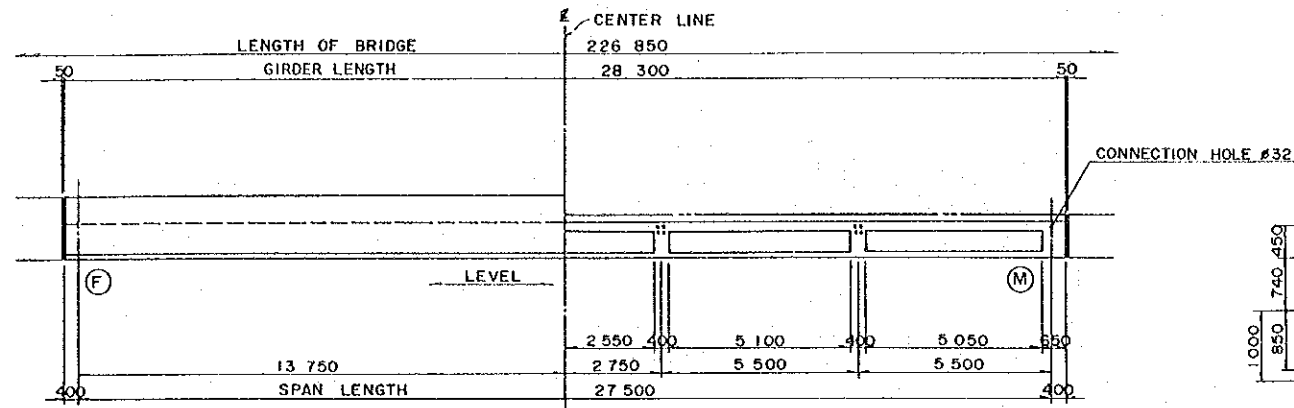

ELEVATION

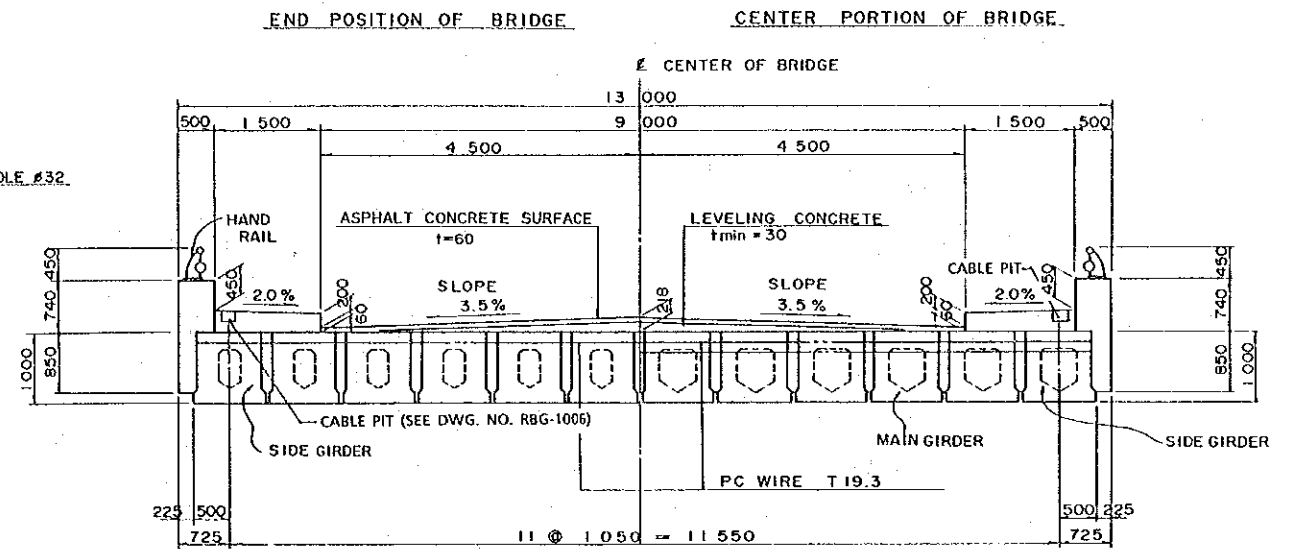

TYPICAL SECTION OF BRIDGE

SCALE "A"

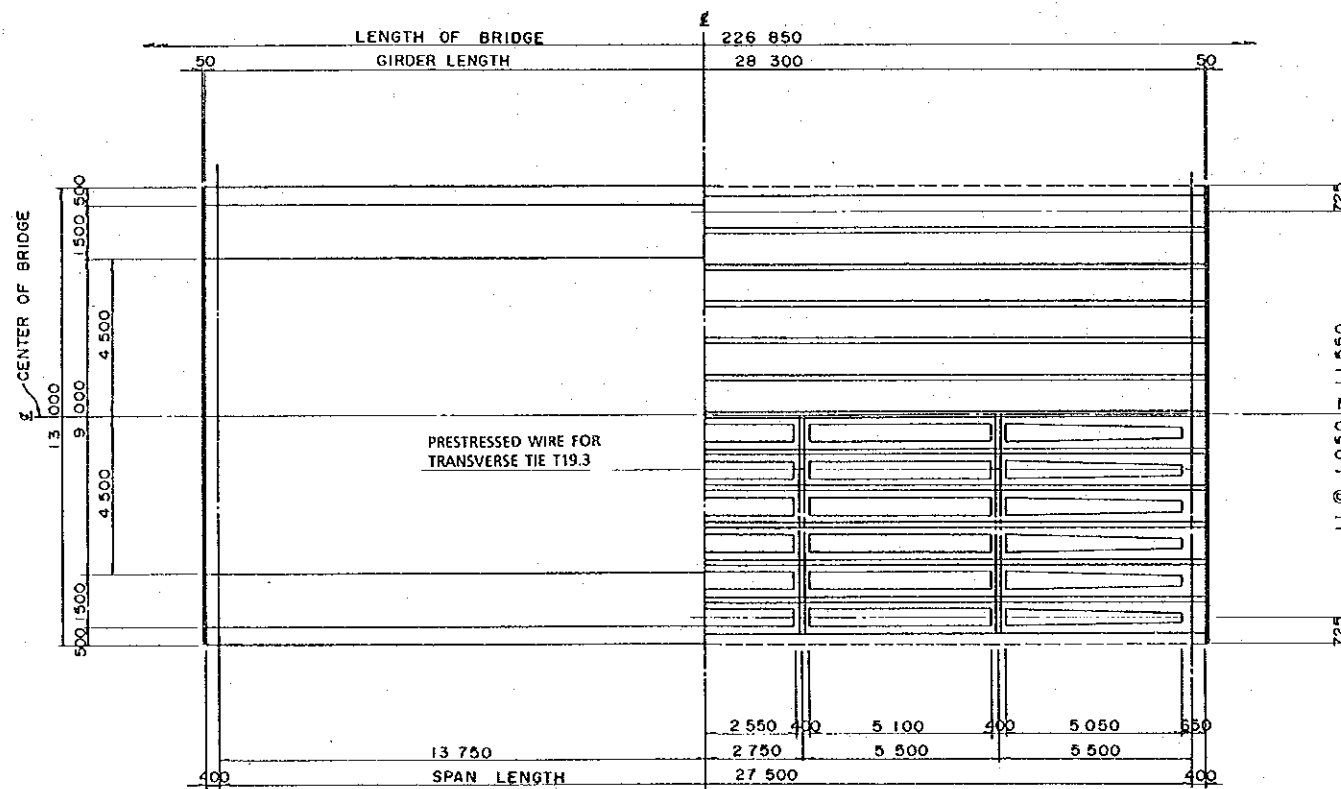

PLAN

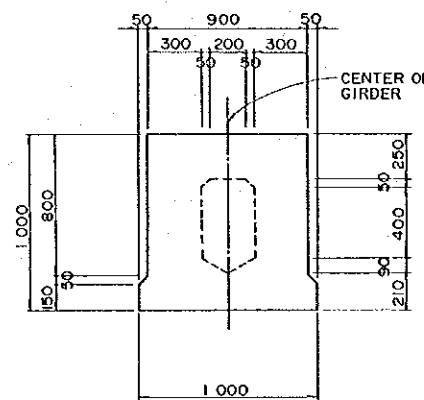

END POINT

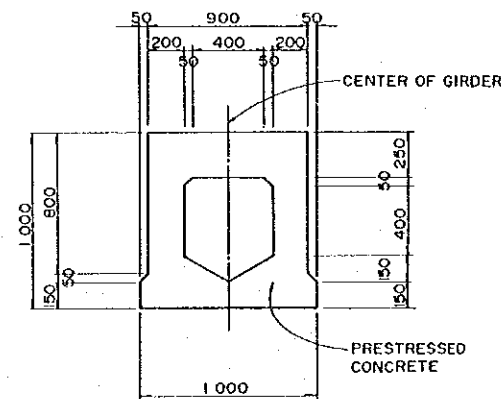

CENTER POINT

DETAIL OF MAIN GIRDER

SCALE "B"

DESIGN CONDATION

KIND OF BRIDGE	PRESTRESSED CONCRETE ROAD BRIDGE
TYPE	POST TENSION, SIMPLE GIRDER HOLLOW TYPE
TOTAL LENGTH OF BRIDGE	226.850 M
GIRDER LENGTH	28.300 M
SPAN LENGTH	27.500 M
TOTAL WIDTH OF BRIDGE	13.000 M
TRAFFIC WIDTH	9.00 M (VEHICLE) + 1.500 x 2 (SIDE WALK)
LOAD	TL - 20
SCREW	RIGTH ANGLE 90° 00'

ALLOWABLE STRESS AND STRENGTH

CONCRETE	DESIGN STRENGTH	GIRDER	CONCRETING AT SITE
kg-f/sqcm	ALLOWABLE COMPRESIVE STRESS	400	240
	DESIGN	180	108
	PRESTRESSING	180	-
	ALLOWABLE TENSION STRESS		
	DESIGN	-15	0
	PROSTRESSING	-15	-
	ALLOWABLE SHEARING STRESS		
	DESIGN	5.5	-
	FINAL LOADING	53	-
	ALLOWABLE INCLINED SHEARING STRESS		
	COMPRESIVE STRESS AT PRESTRESSING	340	-

PC STEEL

KIND	SWPRTA	SWPR 19
kg-f/sqmm	12 T 12.4	T 19.3
	PRESTRESSING STRESS	175
	STRENGTH OF YIELDING	150
	ALLOWABLE TENSION STRESS	
	- DESIGN	105
	- PRESTRESSING	122.5
	- WORKING TIME OF PRESTRESS	135
	- ALLOWABLE TENSION STRESS	1,400

REINFORCING BAR (SD30) kg-f/sqcm

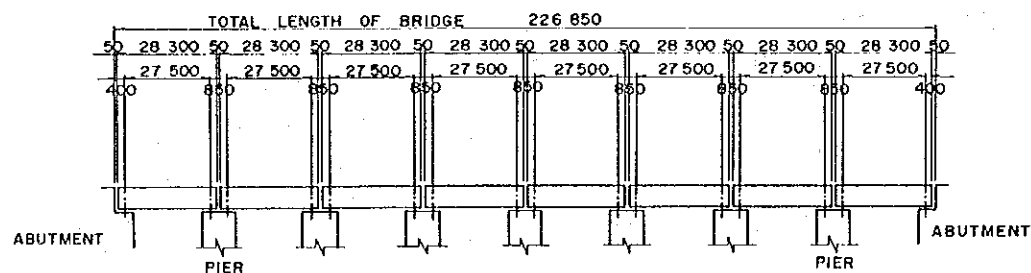

LONGITUDINAL SECTION OF THE BRIDGE

NO SCALE

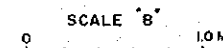
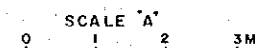
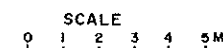

NOTE

I. LEGEND

- (M) MOVABLE POINT
- (F) FIXING POINT

THE KINGDOM OF THAILAND
ROYAL IRRIGATION DEPARTMENT

THE BANG PAKONG DIVERSION DAM PROJECT

ROAD BRIDGE

DETAILS OF GIRDER (1/2)

JAPAN INTERNATIONAL COOPERATION AGENCY (JICA)
SANYU CONSULTANTS INC.

DESIGNED	
TRACED	
CHECKED	
APPROVED	

DRAWING NO. RBG - 1002

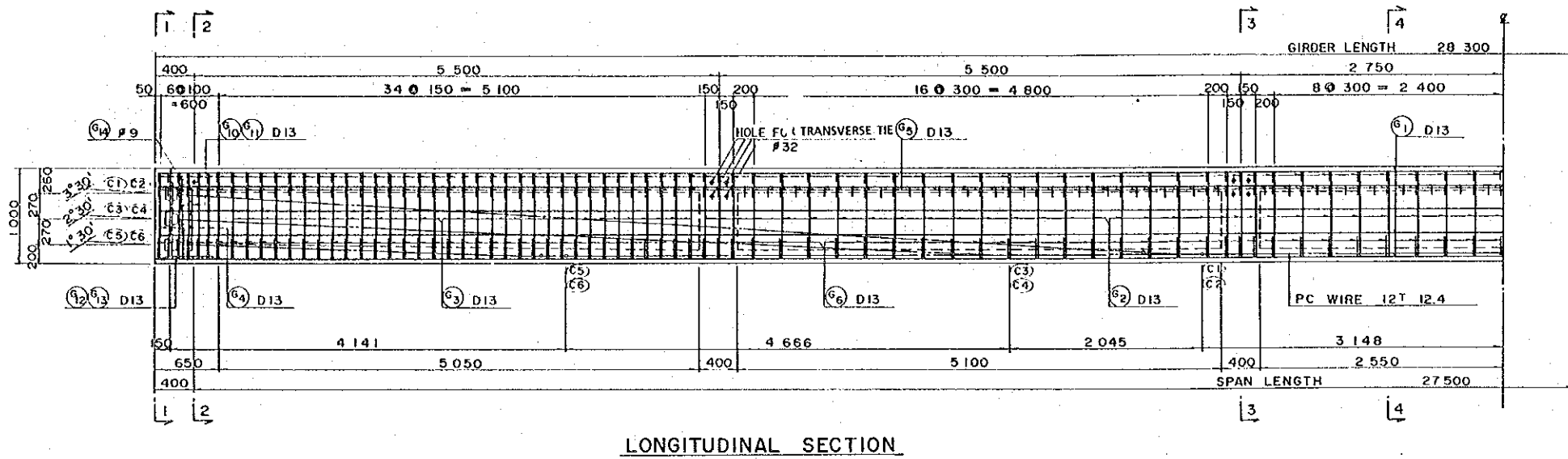

LONGITUDINAL SECTION

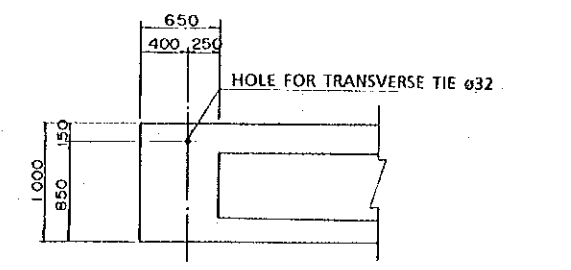

END PORTION

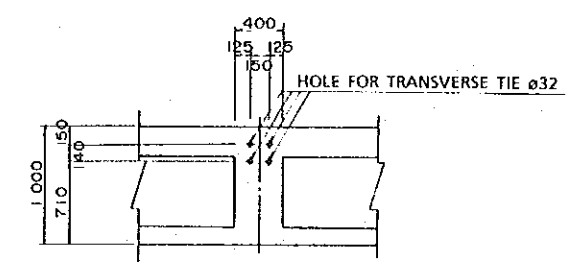

OTHER THAN END PORTION
HOLE FOR TRANSVERSE TIE

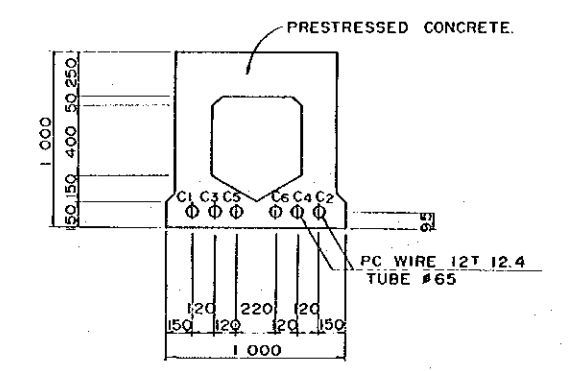

INSTALLATION OF PC WIRE & WIRE TUBE
SCALE 'A'

NOTE
1. ALL DIMENSIONS ARE GIVEN IN MILLIMETER EXCEPT THE OTHERS SPECIFIED.
2. LEGEND
G REINFORCING BAR
C PC WIRE, TUBE AND FIXING.

MAIN GIRDER SIDE GIRDER

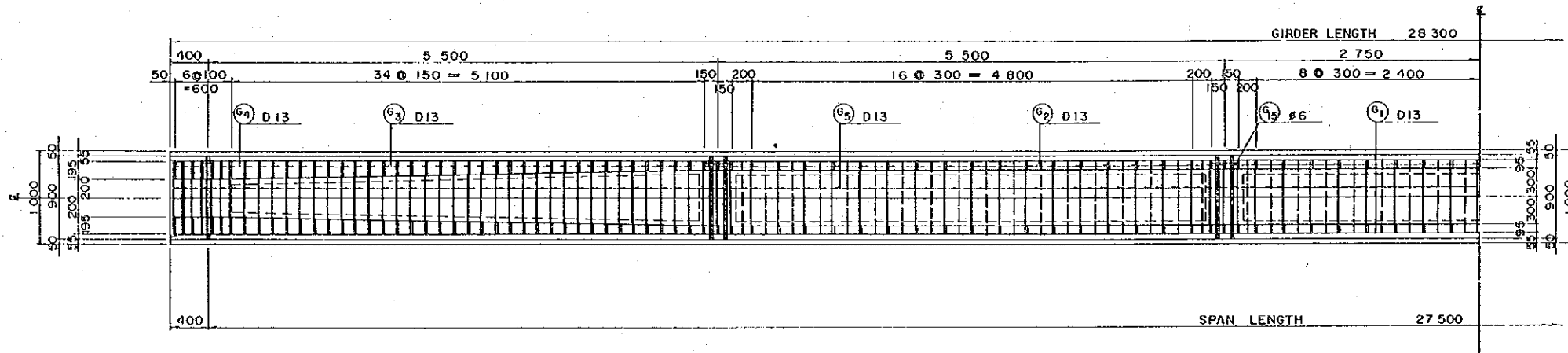

PLAN

DETAILS OF MAIN GIRDER

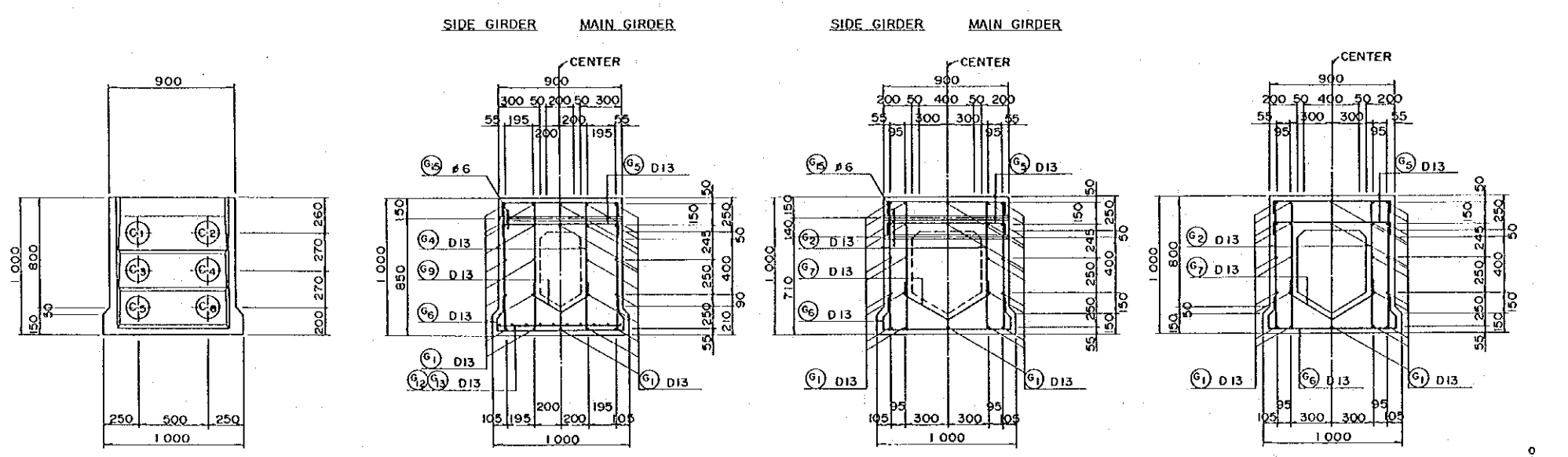

DETAILS OF GIRDER SECTION
SCALE 'A'

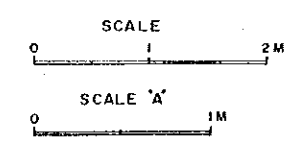

THE KINGDOM OF THAILAND ROYAL IRRIGATION DEPARTMENT	
THE BANG PAKONG DIVERSION DAM PROJECT	
ROAD BRIDGE	
DETAILS OF GIRDER (2/2)	
JAPAN INTERNATIONAL COOPERATION AGENCY (JICA) SANYU CONSULTANTS INC.	
DESIGNED	
TRACED	
CHECKED	
APPROVED	
DRAWING NO. RBG-1003	