

**ROYAL IRRIGATION DEPARTMENT  
MINISTRY OF AGRICULTURE AND COOPERATIVES  
KINGDOM OF THAILAND**

**THE BANG PAKONG DIVERSION DAM PROJECT**

**BIDDING DOCUMENTS**

**VOLUME IV : CONTRACT DRAWINGS**

**(Part-1 Main Works)**

**NOVEMBER 1993**

**Prepared by :**

**JAPAN INTERNATIONAL COOPERATION AGENCY (JICA)**

**SANYU CONSULTANTS INC.**

**AFA**

**93-55**

JICA LIBRARY



1114874(9)

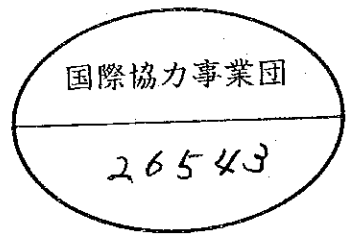

国際協力事業団

26543

**ROYAL IRRIGATION DEPARTMENT  
MINISTRY OF AGRICULTURE AND COOPERATIVES  
KINGDOM OF THAILAND**

**THE BANG PAKONG DIVERSION DAM PROJECT  
BIDDING DOCUMENTS  
VOLUME IV : CONTRACT DRAWINGS  
(Part - 1 Main Works)**

**NOVEMBER 1993**

**Prepared by :**

**JAPAN INTERNATIONAL COOPERATION AGENCY (JICA)  
SANYU CONSULTANTS INC.**

DWG NO.	TITLE
<b>GENERAL</b>	
GNL - 1001	SYMBOLS AND GENERAL NOTES
GNL - 1002	LOCATION MAP
GNL - 1003	THE SITE PLAN
<b>DIVERSION CANAL</b>	
DCN - 1001	GENERAL PLAN
DCN - 1002	PLAN & PROFILE
DCN - 1003	TYPICAL SECTION
DCN - 1004	CROSS SECTIONS (1/7)
DCN - 1005	CROSS SECTIONS (2/7)
DCN - 1006	CROSS SECTIONS (3/7)
DCN - 1007	CROSS SECTIONS (4/7)
DCN - 1008	CROSS SECTIONS (5/7)
DCN - 1009	CROSS SECTIONS (6/7)
DCN - 1010	CROSS SECTIONS (7/7)
<b>BANG PAKONG DIVERSION DAM</b>	
DDM - 1001	GENERAL PLAN
DDM - 1002	PLAN
DDM - 1003	ELEVATION
DDM - 1004	TYPICAL SECTION
DDM - 1005	APRON STRUCTURE (1/2)
DDM - 1006	APRON STRUCTURE (2/2)
DDM - 1007	P <sub>1</sub> & P <sub>6</sub> APRON REINFORCEMENT
DDM - 1008	P <sub>2</sub> & P <sub>5</sub> APRON REINFORCEMENT
DDM - 1009	Ⓐ APRON REINFORCEMENT
DDM - 1010	Ⓑ APRON REINFORCEMENT
DDM - 1011	Ⓒ APRON REINFORCEMENT
DDM - 1012	Ⓓ APRON REINFORCEMENT
DDM - 1013	Ⓔ, Ⓕ & Ⓖ APRON REINFORCEMENT
DDM - 1014	Ⓗ, Ⓘ & Ⓚ APRON REINFORCEMENT
DDM - 1015	ABUT. PIER STRUCTURE
DDM - 1016	ABUT. PIER REINFORCEMENT (1/5)

DWG NO.	TITLE
DDM - 1017	ABUT. PIER REINFORCEMENT (2/5)
DDM - 1018	ABUT. PIER REINFORCEMENT (3/5)
DDM - 1019	ABUT. PIER REINFORCEMENT (4/5)
DDM - 1020	ABUT. PIER REINFORCEMENT (5/5)
DDM - 1021	CENTER PIER STRUCTURE
DDM - 1022	CENTER PIER REINFORCEMENT (1/4)
DDM - 1023	CENTER PIER REINFORCEMENT (2/4)
DDM - 1024	CENTER PIER REINFORCEMENT (3/4)
DDM - 1025	CENTER PIER REINFORCEMENT (4/4)
DDM - 1026	RETAINING WALL - PLAN & SECTION (1/2)
DDM - 1027	RETAINING WALL - PLAN & SECTION (2/2)
DDM - 1028	RETAINING WALL - DETAILED PLANS & SECTIONS (1/2)
DDM - 1029	RETAINING WALL - DETAILED PLANS & SECTIONS (2/2)
DDM - 1030	TYPE W <sub>1,1</sub> RETAINING WALL - REINFORCEMENT
DDM - 1031	TYPE W <sub>1,2</sub> RETAINING WALL - REINFORCEMENT
DDM - 1032	TYPE W <sub>1,3</sub> RETAINING WALL - REINFORCEMENT
DDM - 1033	TYPE W <sub>1,4</sub> RETAINING WALL - REINFORCEMENT
DDM - 1034	TYPE W <sub>2,1</sub> RETAINING WALL - REINFORCEMENT (1/2)
DDM - 1035	TYPE W <sub>2,1</sub> RETAINING WALL - REINFORCEMENT (2/2)
DDM - 1036	TYPE W <sub>2,2</sub> RETAINING WALL - REINFORCEMENT (1/2)
DDM - 1037	TYPE W <sub>2,2</sub> RETAINING WALL - REINFORCEMENT (2/2)
DDM - 1038	TYPE Ⓐ & Ⓑ RETAINING WALL - REINFORCEMENT
DDM - 1039	TYPE Ⓒ & Ⓓ RETAINING WALL - REINFORCEMENT
DDM - 1040	TYPE Ⓔ, Ⓕ & Ⓖ RETAINING WALL - REINFORCEMENT
DDM - 1041	TYPE Ⓗ, Ⓘ & Ⓚ RETAINING WALL - REINFORCEMENT
DDM - 1042	TYPE Ⓛ, Ⓜ & Ⓨ RETAINING WALL - REINFORCEMENT
DDM - 1043	PILE FOUNDATION (1/3)
DDM - 1044	PILE FOUNDATION (2/3)
DDM - 1045	PILE FOUNDATION (3/3)
DDM - 1046	CONDUIT TUBES IN PIERS
DDM - 1047	PIT OF WATER LEVEL GAUGE, LOG BOOM AND RIVERBED PROTECTION
DDM - 1048	HANDRAIL - DETAILS
DDM - 1049	O/M BRIDGE - DETAILS OF GIRDER (1/2)
DDM - 1050	O/M BRIDGE - DETAILS OF GIRDER (2/2)
DDM - 1051	O/M BRIDGE - EXPANSION JOINT
DDM - 1052	O/M BRIDGE - SHOE
DDM - 1053	O/M BRIDGE - SIDE WALK & DRAIN
DDM - 1054	HOIST HOUSE (1/5)

DWG NO.	TITLE
DDM - 1055	HOIST HOUSE (2/5)
DDM - 1056	HOIST HOUSE (3/5)
DDM - 1057	HOIST HOUSE (4/5)
DDM - 1058	HOIST HOUSE (5/5)
DDM - 1059	TIDE PROTECTION GATES - ELEVATION AND SECTIONS
DDM - 1060	GATE LEAF OF FLOOD GATE
DDM - 1061	DETAILED GATE LEAF OF FLOOD GATE
DDM - 1062	HOIST OF FLOOD GATE
DDM - 1063	GATE LEAF OF REGULATING GATE
DDM - 1064	DETAILED GATE LEAF OF REGULATING GATE
DDM - 1065	HOIST OF REGULATING GATE
DDM - 1066	STOP LOG ELEVATION AND SECTIONS
DDM - 1067	DETAILED STOP LOG
DDM - 1068	ELECTRIC HOUSE & NO. 1 SUBSTATION (1/14)
DDM - 1069	ELECTRIC HOUSE & NO. 1 SUBSTATION (2/14)
DDM - 1070	ELECTRIC HOUSE & NO. 1 SUBSTATION (3/14)
DDM - 1071	ELECTRIC HOUSE & NO. 1 SUBSTATION (4/14)
DDM - 1072	ELECTRIC HOUSE & NO. 1 SUBSTATION (5/14)
DDM - 1073	ELECTRIC HOUSE & NO. 1 SUBSTATION (6/14)
DDM - 1074	ELECTRIC HOUSE & NO. 1 SUBSTATION (7/14)
DDM - 1075	ELECTRIC HOUSE & NO. 1 SUBSTATION (8/14)
DDM - 1076	ELECTRIC HOUSE & NO. 1 SUBSTATION (9/14)
DDM - 1077	ELECTRIC HOUSE & NO. 1 SUBSTATION (10/14)
DDM - 1078	ELECTRIC HOUSE & NO. 1 SUBSTATION (11/14)
DDM - 1079	ELECTRIC HOUSE & NO. 1 SUBSTATION (12/14)
DDM - 1080	ELECTRIC HOUSE & NO. 1 SUBSTATION (13/14)
DDM - 1081	ELECTRIC HOUSE & NO. 1 SUBSTATION (14/14)

THE KINGDOM OF THAILAND ROYAL IRRIGATION DEPARTMENT	
THE BANG PAKONG DIVERSION DAM PROJECT	
BANG PAKONG DIVERSION DAM	
LIST OF DRAWINGS (1/3)	
JAPAN INTERNATIONAL COOPERATION AGENCY (JICA) SANYU CONSULTANTS INC.	
DESIGNED	
TRACED	
CHECKED	
APPROVED	
DRAWING NO.	

DWG NO.	TITLE
<b>CLOSURE DAM</b>	
CDM - 1001	PLAN
CDM - 1002	PROFILE
CDM - 1003	MAXIMUM SECTION
CDM - 1004	SECTIONS (1/3)
CDM - 1005	SECTIONS (2/3)
CDM - 1006	SECTIONS (3/3)
CDM - 1007	DETAIL OF SAND COMPACTION PILE
CDM - 1008	JETTY
<b>ROAD</b>	
ROD - 1001	PLAN & PROFILE (1/6)
ROD - 1002	PLAN & PROFILE (2/6)
ROD - 1003	PLAN & PROFILE (3/6)
ROD - 1004	PLAN & PROFILE (4/6)
ROD - 1005	PLAN & PROFILE (5/6)
ROD - 1006	PLAN & PROFILE (6/6)
ROD - 1007	TYPICAL SECTION
ROD - 1008	CROSS SECTIONS (1/4)
ROD - 1009	CROSS SECTIONS (2/4)
ROD - 1010	CROSS SECTIONS (3/4)
ROD - 1011	CROSS SECTIONS (4/4)
ROD - 1012	PIPE CULVERT (1/2)
ROD - 1013	PIPE CULVERT (2/2)
ROD - 1014	CURB & DITCH
ROD - 1015	DETAIL OF LIGHTING
<b>ROAD BRIDGE</b>	
RBG - 1001	PLAN & ELEVATION
RBG - 1002	DETAILS OF GIRDER (1/2)
RBG - 1003	DETAILS OF GIRDER (2/2)
RBG - 1004	EXPANSION JOINT
RBG - 1005	SHOE
RBG - 1006	SIDE WALK & DRAIN
RBG - 1007	ABUTMENT STRUCTURE

DWG NO.	TITLE
RBG - 1008	ABUTMENT REINFORCEMENT (1/2)
RBG - 1009	ABUTMENT REINFORCEMENT (2/2)
RBG - 1010	DECK SLAB
RBG - 1011	(P <sub>1</sub> ) & (P <sub>2</sub> ) PIER STRUCTURE
RBG - 1012	(P <sub>2</sub> ) & (P <sub>6</sub> ) PIER STRUCTURE
RBG - 1013	(P <sub>3</sub> ) & (P <sub>4</sub> ) & (P <sub>5</sub> ) PIER STRUCTURE
RBG - 1014	(P <sub>1</sub> ) & (P <sub>2</sub> ) PIER REINFORCEMENT (1/2)
RBG - 1015	(P <sub>1</sub> ) & (P <sub>2</sub> ) PIER REINFORCEMENT (2/2)
RBG - 1016	(P <sub>2</sub> ) & (P <sub>6</sub> ) PIER REINFORCEMENT (1/2)
RBG - 1017	(P <sub>2</sub> ) & (P <sub>6</sub> ) PIER REINFORCEMENT (2/2)
RBG - 1018	(P <sub>3</sub> ) & (P <sub>4</sub> ) & (P <sub>5</sub> ) PIER REINFORCEMENT (1/2)
RBG - 1019	(P <sub>3</sub> ) & (P <sub>4</sub> ) & (P <sub>5</sub> ) PIER REINFORCEMENT (2/2)
<b>PUMPING STATION</b>	
PST - 1001	GENERAL LAYOUT
PST - 1002	GENERAL PLAN
PST - 1003	PLAN & SECTIONS (1/2)
PST - 1004	PLAN & SECTIONS (2/2)
PST - 1005	CROSS SECTIONS (1/2)
PST - 1006	CROSS SECTIONS (2/2)
PST - 1007	INTAKE STRUCTURE (1/2)
PST - 1008	INTAKE STRUCTURE (2/2)
PST - 1009	INTAKE REINFORCEMENT (1/5)
PST - 1010	INTAKE REINFORCEMENT (2/5)
PST - 1011	INTAKE REINFORCEMENT (3/5)
PST - 1012	INTAKE REINFORCEMENT (4/5)
PST - 1013	INTAKE REINFORCEMENT (5/5)
PST - 1014	SUCTION SUMP STRUCTURE (1/3)
PST - 1015	SUCTION SUMP STRUCTURE (2/3)
PST - 1016	SUCTION SUMP STRUCTURE (3/3)
PST - 1017	SUCTION SUMP REINFORCEMENT (1/6)
PST - 1018	SUCTION SUMP REINFORCEMENT (2/6)
PST - 1019	SUCTION SUMP REINFORCEMENT (3/6)
PST - 1020	SUCTION SUMP REINFORCEMENT (4/6)
PST - 1021	SUCTION SUMP REINFORCEMENT (5/6)
PST - 1022	SUCTION SUMP REINFORCEMENT (6/6)

DWG NO.	TITLE
PST - 1023	DISCHARGE RESERVOIR STRUCTURE (1/2)
PST - 1024	DISCHARGE RESERVOIR STRUCTURE (2/2)
PST - 1025	DISCHARGE RESERVOIR REINFORCEMENT (1/3)
PST - 1026	DISCHARGE RESERVOIR REINFORCEMENT (2/3)
PST - 1027	DISCHARGE RESERVOIR REINFORCEMENT (3/3)
PST - 1028	TRANSITION STRUCTURE
PST - 1029	TRANSITION REINFORCEMENT (1/2)
PST - 1030	TRANSITION REINFORCEMENT (2/2)
PST - 1031	RETAINING WALL STRUCTURE
PST - 1032	RETAINING WALL REINFORCEMENT (1/2)
PST - 1033	RETAINING WALL REINFORCEMENT (2/2)
PST - 1034	DETAILS FOR TRASHRACK
PST - 1035	DETAILS FOR GRATING & MANHOLE COVER
PST - 1036	DETAILS FOR HANDRAIL, STEP & JOINT
PST - 1037	PILE FOUNDATION (1/2)
PST - 1038	PILE FOUNDATION (2/2)
PST - 1039	PLAN OF LOG BOOM
PST - 1040	PLAN OF APPURTENANT STRUCTURES
PST - 1041	DETAILS FOR FUEL OIL TANK FOUNDATION
PST - 1042	DETAILS FOR SUBSTATION (NO. 2) FOUNDATION
PST - 1043	DETAILS FOR STEPS, DITCH & PAVEMENT
PST - 1044	DETAILS FOR GATE (TYPE - A)
PST - 1045	DETAILS FOR GATE (TYPE - B, C) & FENCE
PST - 1046	PLAN & SECTIONS OF WASTE WAY
PST - 1047	DETAILS FOR WATER MEASUREMENT FACILITY
PST - 1048	PLAN OF 1ST STAGE EXCAVATION
PST - 1049	DETAIL PLAN OF 1ST STAGE EXCAVATION (1/2)
PST - 1050	DETAIL PLAN OF 1ST STAGE EXCAVATION (2/2)
PST - 1051	PLAN OF 2ND STAGE EXCAVATION
PST - 1052	DETAIL PLAN OF 2ND STAGE EXCAVATION

THE KINGDOM OF THAILAND ROYAL IRRIGATION DEPARTMENT	
THE BANG PAKONG DIVERSION DAM PROJECT	
BANG PAKONG DIVERSION DAM	
LIST OF DRAWINGS (2/3)	
JAPAN INTERNATIONAL COOPERATION AGENCY (JICA) SANYU CONSULTANTS INC.	
DESIGNED	
TRACED	
CHECKED	
APPROVED	
DRAWING NO.	

DWG NO.	TITLE
<b>PUMPING STATION</b>	
PST-1053	PUMP HOUSE - FLOOR PLAN & FINISHING SCHEDULE
PST-1054	PUMP HOUSE - ELEVATION & SECTIONS
PST-1055	PUMP HOUSE - DETAILS FOR PLAN & SECTION
PST-1056	PUMP HOUSE - LIST OF FITTINGS
PST-1057	PUMP HOUSE - DETAILS (1/2)
PST-1058	PUMP HOUSE - DETAILS (2/2)
PST-1059	PUMP HOUSE - FRAMING PLAN
PST-1060	PUMP HOUSE - FRAMING ELEVATION (1/2)
PST-1061	PUMP HOUSE - FRAMING ELEVATION (2/2)
PST-1062	PUMP HOUSE - DETAILS OF COLUMN & SLAB
PST-1063	PUMP HOUSE - DETAILS OF BEAM (1/2)
PST-1064	PUMP HOUSE - DETAILS OF BEAM (2/2)
PST-1065	PUMP HOUSE - DETAILS OF TRUSS-BEAM & CRANE GIRDER
PST-1066	PUMP HOUSE - LAYOUT OF OUTDOOR LIGHTING SYSTEM
PST-1067	PUMP HOUSE - PLAN OF LIGHTING SYSTEM & FIXTURE
PST-1068	PUMP HOUSE - PLAN OF LIGHTNING SYSTEM
PST-1069	PUMP HOUSE - DETAILS OF LIGHTNING APPARATUS
PST-1070	PUMP HOUSE - OUTDOOR PIPING & SEPTIC TANK
PST-1071	PUMP HOUSE - INDOOR PIPING & VENTILATION
PST-1072	PUMP EQUIPMENT - PLAN & SECTIONS (1/3)
PST-1073	PUMP EQUIPMENT - PLAN & SECTIONS (2/3)
PST-1074	PUMP EQUIPMENT - PLAN & SECTIONS (3/3)
PST-1075	PUMP EQUIPMENT - DIMENSIONS OF ELECTRIC PANELS
PST-1076	PUMP EQUIPMENT - PLAN OF PIPING & WIRING
<b>CONTROL SYSTEM &amp; ELECTRICAL FACILITIES</b>	
CEF-1001	GENERAL PLAN
CEF-1002	LAYOUT OF DIVERSION DAM SITE
CEF-1003	SINGLE LINE DIAGRAM
CEF-1004	SINGLE LINE DIAGRAM OF DIVERSION DAM
CEF-1005	SINGLE LINE DIAGRAM OF PUMPING STATION
CEF-1006	DATA FLOW DIAGRAM
CEF-1007	SYSTEM COMPONENTS
CEF-1008	WIRING OF CONTROL SYSTEM
CEF-1009	OUTSIDE VIEW OF EQUIPMENTS (1/5)
CEF-1010	OUTSIDE VIEW OF EQUIPMENTS (2/5)

DWG NO.	TITLE
CEF-1011	OUTSIDE VIEW OF EQUIPMENTS (3/5)
CEF-1012	OUTSIDE VIEW OF EQUIPMENTS (4/5)
CEF-1013	OUTSIDE VIEW OF EQUIPMENTS (5/5)
CEF-1014	GRAPHIC PANEL LAYOUT (1/2)
CEF-1015	GRAPHIC PANEL LAYOUT (2/2)
CEF-1016	ITV OPERATING CONSOLE PANEL
CEF-1017	GATE OPERATING CONSOLE PANEL
CEF-1018	PUMP OPERATING CONSOLE PANEL
CEF-1019	NO. 1 SUBSTATION OPERATING CONSOLE PANEL
CEF-1020	NO. 2 SUBSTATION OPERATING CONSOLE PANEL
CEF-1021	PLAN OF BAN SANG STATION
CEF-1022	PLAN OF NAKHON NAYOK STATION
CEF-1023	OBSERVATION HOUSE FOR RIVER
CEF-1024	OBSERVATION HOUSE FOR DAM SITE
CEF-1025	OBSERVATION HOUSE FOR PUMPING STATION
CEF-1026	WATER LEVEL GAUGE & OTHERS
CEF-1027	INSTALLATION OF ITV
CEF-1028	22 KV TERMINATION
CEF-1029	LAYOUT OF NO. 1 SUBSTATION & CONTROL HOUSE
CEF-1030	KEY PLAN OF CABLING SYSTEM
CEF-1031	WIRING OF POWER CABLE SYSTEM
CEF-1032	CABLE LIST
CEF-1033	METAL CABLING DUCT TO O/M BRIDGE PIT
CEF-1034	METAL CABLING DUCT TO HOIST HOUSE
CEF-1035	METAL CABLE SHAFT TO CONTROL HOUSE
CEF-1036	GATE LIGHTING
CEF-1037	ROAD LIGHTING
CEF-1038	LAYOUT OF MANHOLE
CEF-1039	TYPICAL DRAWING OF MANHOLE AND HANDHOLE (1/3)
CEF-1040	TYPICAL DRAWING OF MANHOLE AND HANDHOLE (2/3)
CEF-1041	TYPICAL DRAWING OF MANHOLE AND HANDHOLE (3/3)
CEF-1042	SINGLE LINE DIAGRAM OF DISTRIBUTION BOARD
CEF-1043	INCOMING CUBICLE AND TRANSFORMER FOR NO. 1 SUBSTATION
CEF-1044	ELECTRIC PANELS OF NO. 1 SUBSTATION
CEF-1045	OUTSIDE VIEW OF TRANSFORMERS FOR NO. 1, NO. 2 SUBSTATION
CEF-1046	LIGHTNING ROD OF HOIST HOUSE
CEF-1047	LIGHTNING ROD OF CONTROL BUILDINGS

THE KINGDOM OF THAILAND ROYAL IRRIGATION DEPARTMENT <b>THE BANG PAKONG DIVERSION DAM PROJECT</b>	
<b>BANG PAKONG DIVERSION DAM</b> <b>LIST OF DRAWINGS (3/3)</b>	
JAPAN INTERNATIONAL COOPERATION AGENCY (JICA) SANYU CONSULTANTS INC.	
DESIGNED	
TRACED	
CHECKED	
APPROVED	
DRAWING NO.	

## **GENERAL**



**ABBREVIATIONS**

b, B	Width
B. C.	Beginning of Curve
CL	Center Line
Cm, CM	Centimeter
Cj, CJ	Construction Joint
CONTR. JT	Contraction Joint
CL	Curve Length
D/S	Downstream
DWG.	Drawing
DIA.	Diameter
E.C.	End of Curve
EL.	Elevation
EXP. JT	Expansion Joint
H. H. W. L.	Highest High Water Level (Sea Level)
H. W. L.	High Water Level (Sea Level)
IA, Δ	Deflection Angle
JIS	Japanese Industrial Standard
Kg, KG	Kilogram
Kg/cm <sup>2</sup>	Kilogram Per Square Centimeter
Kg/m <sup>2</sup>	Kilogram Per Square Meter
Kg/m <sup>3</sup>	Kilogram Per Cubic Meter
Kg/No.	Kilogram Per Number
Km/KM	Kilometer
L	Length
L. L. W. L.	Lowest Low Water Level (Sea Level)
L. W. L.	Low Water Level (Sea Level)
mm, MM	Millimeter
Max., MAX	Maximum
Max. W. L.	Maximum Water Level
Min., MIN	Minimum
Min. O.L.	Minimum Operating Level
n, N	Number
N. W. L.	Normal Water Level
P. C. PILE	Prestressed Concrete Pile
P. I., PI	Point of Intersection
P. V. C. PIPE	Polyvinyl Chloride Pipe
R	Radius of Curvature
REINF.	Reinforcement
RID	Royal Irrigation Department
R. C. PIPE	Reinforced Concrete Pipe
U/S	Upstream
STA.	Station
SYMM.	Symmetrical
S. L.	Sine Length
t	Thickness
T. L.	Tangent Length
TIS	Thai Industrial Standard
W/O	Without
W	With
φ	Diameter

**GENERAL NOTES**

- All dimensions are in millimeters and elevations (above m.s.l.) are in meters, unless otherwise shown.
- During the contract period, it is the Contractor's duty to check the correctness of all the relevant locations, dimensions, elevations and other data as provided by the drawings and specifications before the implementation of the works.
- In case of any details being not mentioned or not shown in the drawings or in case of any discrepancy, defective description, error, omission or ambiguity between or in any of the drawings, it is the Contractor's responsibility to correct and/or adjust the relevant drawing (s) and to obtain the Employer's approval.
- The pay lines shown on the drawings are the outside limits to which measurement, for payment, of excavation and backfill will be made. Measurement for payment will in all cases be made to the pay lines regardless of whether the limits of the actual excavation fall inside or outside the pay lines.
- Compressive strength of concrete at 28 days shall be as follows.
 

P.C. Pile	≧ 500 kg/cm <sup>2</sup>
P.C. Box Girder	≧ 400 kg/cm <sup>2</sup>
Reinforced Concrete	≧ 210 kg/cm <sup>2</sup>
Plain Concrete	≧ 180 kg/cm <sup>2</sup>
Lean Concrete	≧ 135 kg/cm <sup>2</sup>
- Concrete thickness shall vary uniformly between dimensions shown.
- Chamfer all exposed edges 2 cm unless otherwise indicated.
- Ultimate tensile stresses of reinforcing steel conform to the requirement of Thai Industrial Standard designation SR 24 (fy = 2400 kg/cm<sup>2</sup>) for structural grade plain round bar and SD 30 (fy = 3000 kg/cm<sup>2</sup>) for intermediate grade deformed bar. Unless otherwise shown, reinforcement shall be deformed bar.
- Unless otherwise shown, the minimum length of lap for splicing parallel bars shall be as given in Table A. When reinforcing bars of different size are to be spliced, the lap length shall be governed by the smaller diameter bar. The minimum lap requirement "S" for non-parallel bars shall be as given in Table B.

**TABLE A LENGTH OF LAPPED SPLICE "L"**

Bar Dia.	L	Bar Dia.	L
10 min	35 cm	25 min	110 min
12 min	45 cm	28 min	140 min
16 min	55 cm		
20 min	65 cm		

**TABLE B LENGTH OF SPLICE "S" FOR NON-PARALLEL BARS**

Angle α	S	Angle α	S
0° to 10°	0.5 L	50° to 65°	0.8 L
10° to 30°	0.6 L	65° to 80°	0.9 L
30° to 50°	0.7 L	80° to 90°	1.0 L

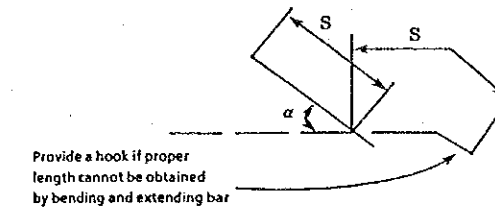

- Bar supports, spacers and other accessories are not shown on the drawings such accessories shall be shown on the shop drawings to be provided by the Contractor for the approval of the Employer.
- Unless otherwise shown, the cover of concrete to the main reinforcement shall be 6 cm.
- Use 10 bar diameter radii for bends of main reinforcement.
- Dimensions and locations of blockouts shown on the drawings are tentative and may be modified by the Contractor, subject to the approval of the Employer.
- Locations of all construction joints shall be shown on the shop drawings for the approval of the Employer.
- For the drawings of the control house, see the Contract Drawings (Part-2 Building Works).

**LEGEND**

	Contour Line
	River or Existing Canal
	Building
	Road
	Track
	Center Line
	Drainage Ditch

THE KINGDOM OF THAILAND ROYAL IRRIGATION DEPARTMENT	
THE BANG PAKONG DIVERSION DAM PROJECT	
SYMBOLS AND GENERAL NOTES	
JAPAN INTERNATIONAL COOPERATION AGENCY (JICA) SANYU CONSULTANTS INC.	
DESIGNED	
TRACED	
CHECKED	
APPROVED	
DRAWING NO.	GNL - 1001

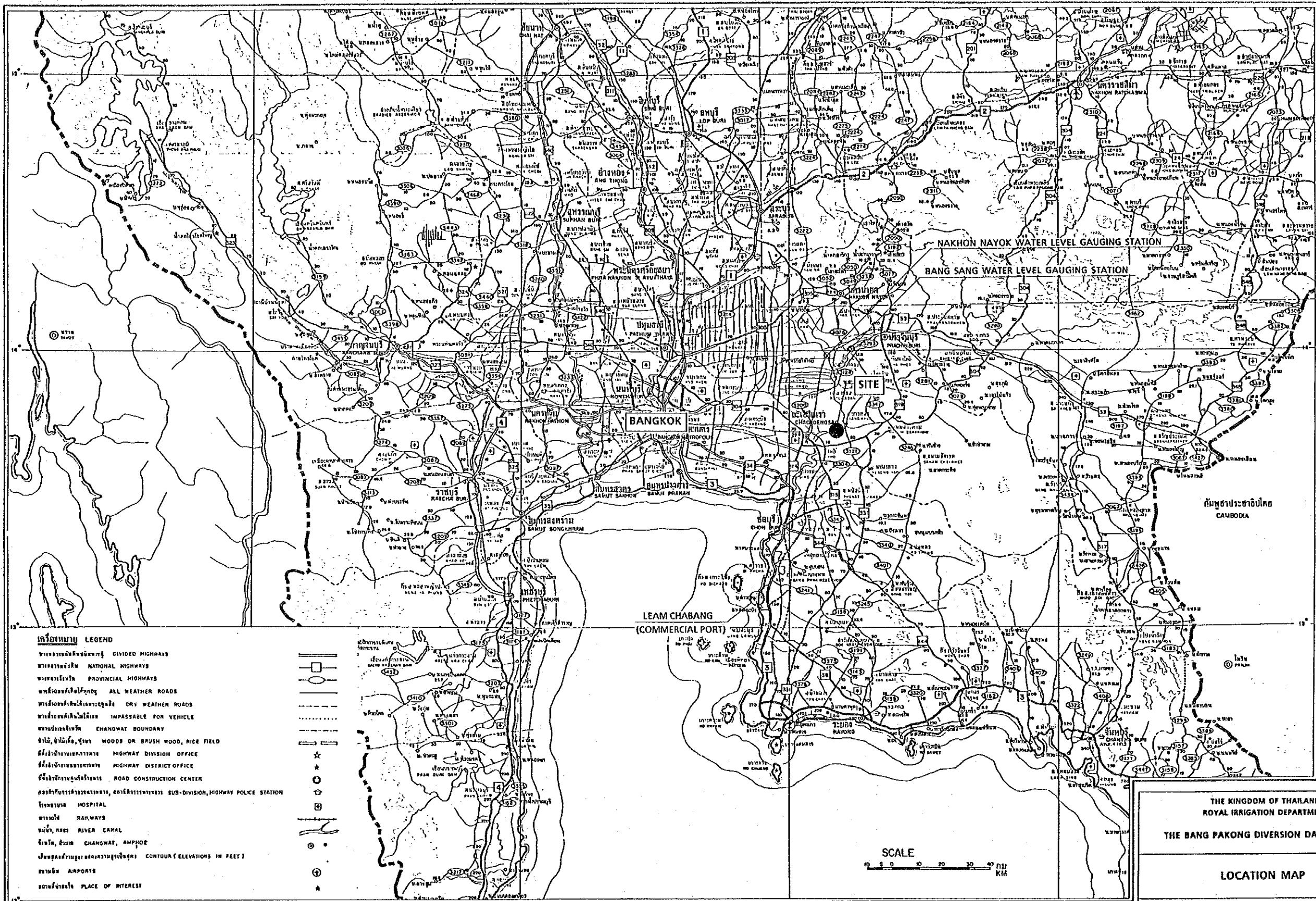

LOCATION MAP

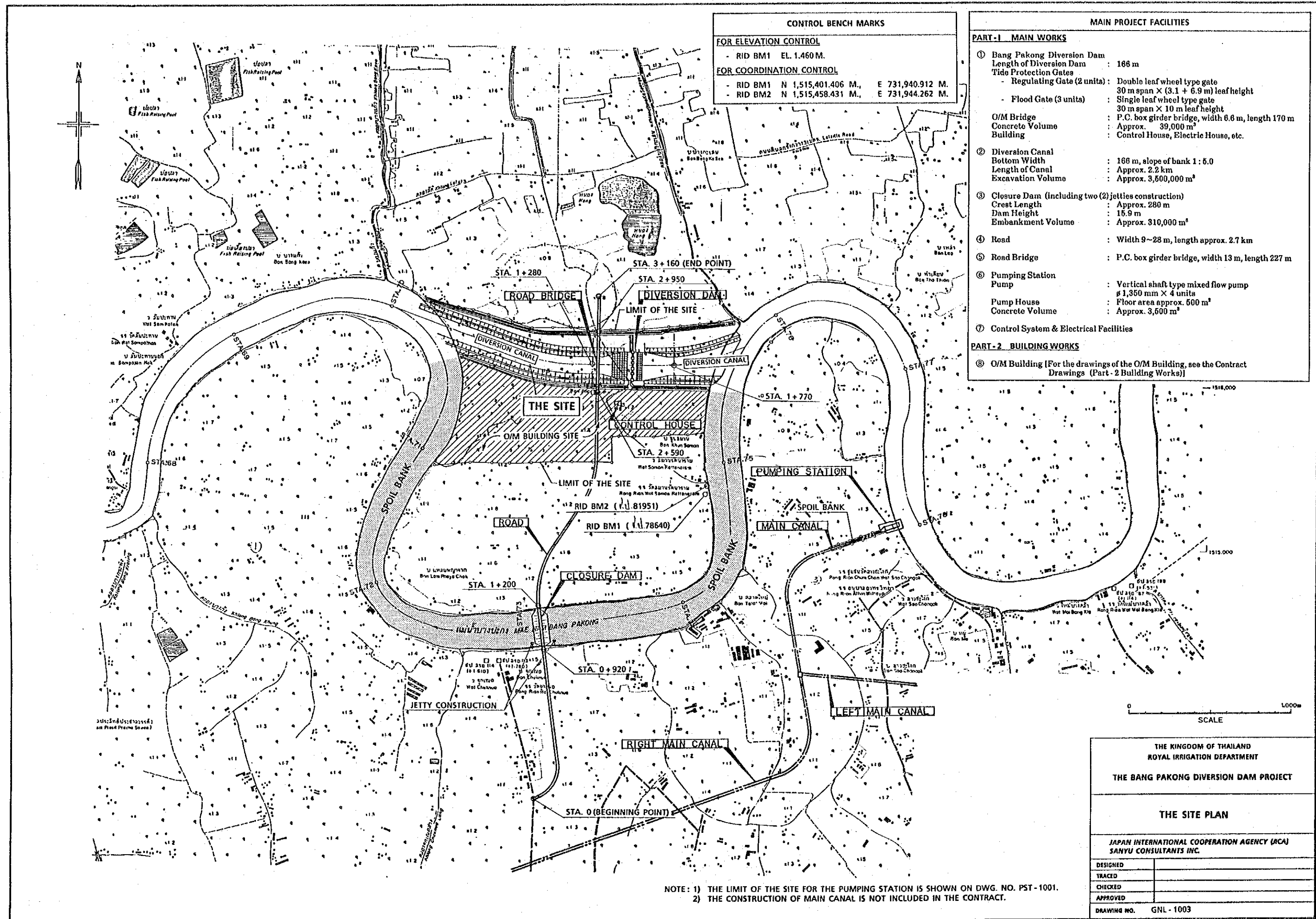

CONTROL BENCH MARKS	
FOR ELEVATION CONTROL	
- RID BM1	EL. 1.460 M.
FOR COORDINATION CONTROL	
- RID BM1	N 1,515,401.406 M., E 731,940.912 M.
- RID BM2	N 1,515,458.431 M., E 731,944.262 M.

MAIN PROJECT FACILITIES	
<b>PART-1 MAIN WORKS</b>	
① Bang Pakong Diversion Dam	
Length of Diversion Dam	: 166 m
Tide Protection Gates	
- Regulating Gate (2 units)	: Double leaf wheel type gate 30 m span X (3.1 + 6.9 m) leaf height
- Flood Gate (3 units)	: Single leaf wheel type gate 30 m span X 10 m leaf height
O/M Bridge	: P.C. box girder bridge, width 6.6 m, length 170 m
Concrete Volume	: Approx. 39,000 m <sup>3</sup>
Building	: Control House, Electric House, etc.
② Diversion Canal	
Bottom Width	: 166 m, slope of bank 1 : 5.0
Length of Canal	: Approx. 2.2 km
Excavation Volume	: Approx. 3,500,000 m <sup>3</sup>
③ Closure Dam (including two (2) jetties construction)	
Crest Length	: Approx. 280 m
Dam Height	: 15.9 m
Embankment Volume	: Approx. 310,000 m <sup>3</sup>
④ Road	: Width 9~28 m, length approx. 2.7 km
⑤ Road Bridge	: P.C. box girder bridge, width 13 m, length 227 m
⑥ Pumping Station	
Pump	: Vertical shaft type mixed flow pump ø 1,350 mm X 4 units
Pump House	: Floor area approx. 500 m <sup>2</sup>
Concrete Volume	: Approx. 3,500 m <sup>3</sup>
⑦ Control System & Electrical Facilities	
<b>PART-2 BUILDINGWORKS</b>	
⑧ O/M Building	[For the drawings of the O/M Building, see the Contract Drawings (Part-2 Building Works)]

0 1000m  
SCALE

THE KINGDOM OF THAILAND  
ROYAL IRRIGATION DEPARTMENT  
THE BANG PAKONG DIVERSION DAM PROJECT

THE SITE PLAN

JAPAN INTERNATIONAL COOPERATION AGENCY (JICA)  
SANYU CONSULTANTS INC.

DESIGNED	
TRACED	
CHECKED	
APPROVED	
DRAWING NO.	GNL - 1003

NOTE: 1) THE LIMIT OF THE SITE FOR THE PUMPING STATION IS SHOWN ON DWG. NO. PST-1001.  
2) THE CONSTRUCTION OF MAIN CANAL IS NOT INCLUDED IN THE CONTRACT.

## **DIVERSION CANAL**

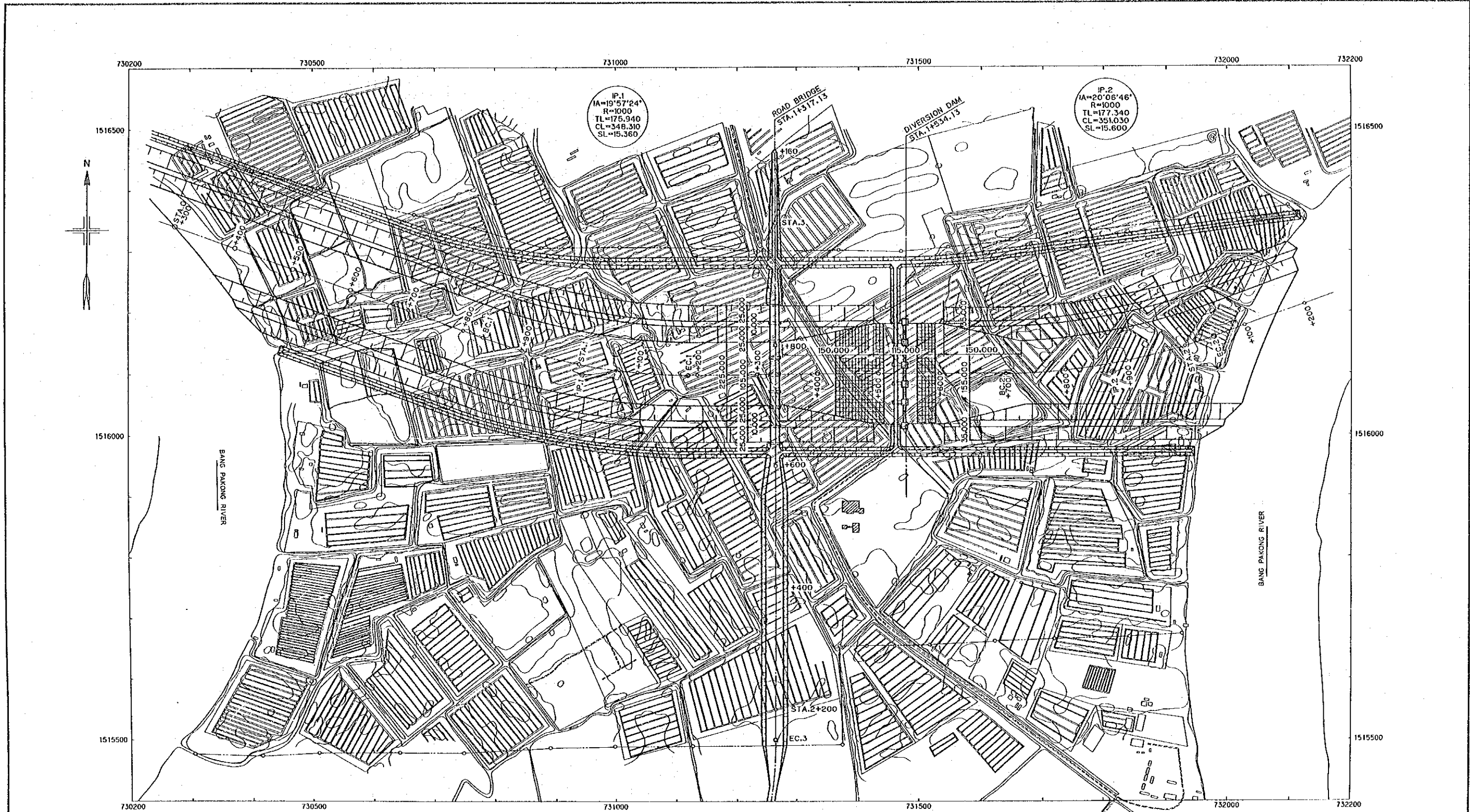

NOTES:  
 1. THE COORDINATIONS OF KEY STATIONS ARE AS FOLLOWS:  
 IP.1 | 1,516,100.00mN, 730,950.10mE  
 IP.2 | 1,516,100.00mN, 731,815.02mE

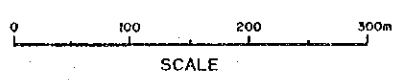

THE KINGDOM OF THAILAND ROYAL IRRIGATION DEPARTMENT	
THE BANG PAKONG DIVERSION DAM PROJECT	
DIVERSION CANAL GENERAL PLAN	
JAPAN INTERNATIONAL COOPERATION AGENCY (JICA) SANYU CONSULTANTS INC.	
DESIGNED	
TRACED	
CHECKED	
APPROVED	
DRAWING NO. DCN - 1001	

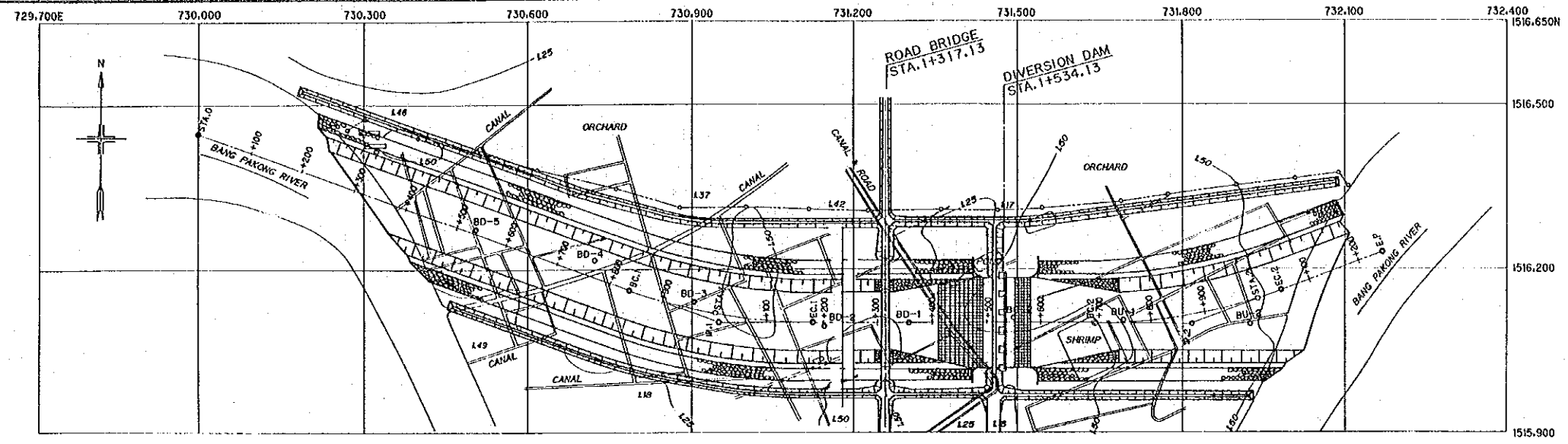

- NOTES:
- THE LIMIT OF THE DIVERSION CANAL, FOR PAYMENT, ARE AS FOLLOWS:
    - STA.0 TO STA.1+280 : L=1280m
    - STA.1+770 TO STA.2+247 : L=477m
  - THE COORDINATIONS OF KYE STATIONS ARE AS FOLLOWS:
    - IP.1 : 1,516,100.00mN  
730,950.10mE
    - IP.2 : 1,516,100.00mN  
731,815.02mE

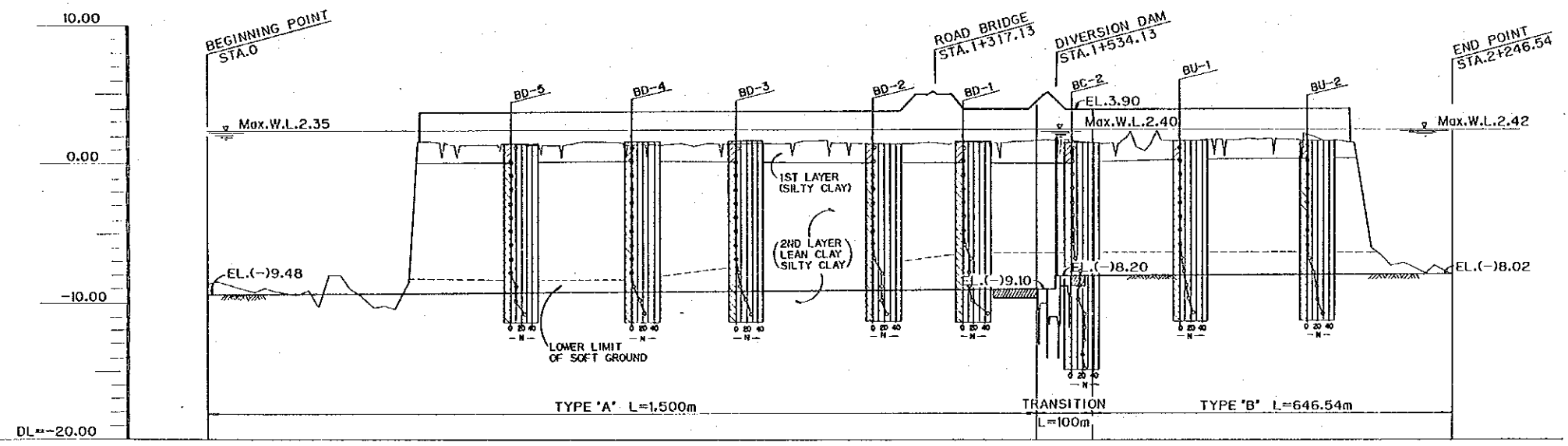

PLAN	GRADIENT OF WATER SURFACE	2.35																															
	SLOPE OF CANAL BOTTOM	-9.48																															
	CREST OF DIKE			3.86	3.86	3.86	3.87	3.87	3.87	3.88	3.88	3.88	3.88	3.89	3.89	3.89	3.89	5.00	5.20	3.90	4.04	5.10	3.90	3.91	3.91	3.91	3.91	3.92	3.92	3.92			
	WATER LEVEL	2.35	2.36	2.36	2.36	2.36	2.37	2.37	2.37	2.38	2.38	2.38	2.38	2.39	2.39	2.39	2.39	2.39	2.39	2.40	2.40	2.40	2.40	2.41	2.41	2.41	2.41	2.41	2.42	2.42	2.42		
	CANAL BOTTOM ELEVATION	-9.48	-9.46	-9.43	-9.41	-9.38	-9.36	-9.33	-9.31	-9.28	-9.27	-9.26	-9.23	-9.21	-9.19	-9.18	-9.16	-9.15	-9.13	-9.11	-9.10	-9.10	-9.10	-8.18	-8.16	-8.16	-8.13	-8.11	-8.08	-8.07	-8.06	-8.03	-8.02
	GROUND ELEVATION	-6.79	-9.00	-10.29	-10.39	1.56	1.39	1.24	1.51	1.26	1.23	1.35	1.42	1.63	1.36	1.31	1.51	1.47	1.35	1.60	1.45	1.64	0.90	0.90	1.23	1.57	1.68	1.91	1.50	-6.07	-7.97	-9.07	
	ACCUM. DISTANCE	0.00	100.00	200.00	300.00	400.00	500.00	600.00	700.00	800.00	834.86	900.00	1000.00	1100.00	1183.17	1200.00	1300.00	1317.13	1400.00	1500.00	1534.13	1600.00	1684.81	1700.00	1800.00	1900.00	2000.00	2045.84	2100.00	2200.00	2246.54		
	DISTANCE	0.00	100.00	100.00	100.00	100.00	100.00	100.00	100.00	100.00	34.86	65.14	100.00	100.00	83.17	16.83	100.00	17.13	82.87	100.00	34.13	65.87	94.81	5.19	100.00	100.00	100.00	45.84	54.16	100.00	46.54		
	STATION	STA.0	+100	+200	+300	+400	+500	+600	+700	+800	BC.1	+900	STA.1	+100	EC.1	+200	+300	+317.13	+400	+500	+534.13	+600	BC.2	+700	+800	+900	STA.2	EC.2	+100	+200	E.P.		
	CURVE ARRANGEMENT	IP.1 IA=19°57'24" R=1000 TL=175.94 CL=548.31 SL=15.36																IP.2 IA=20°06'46" R=1000 TL=177.34 CL=351.03 SL=15.60															

THE KINGDOM OF THAILAND  
ROYAL IRRIGATION DEPARTMENT

**THE BANG PAKONG DIVERSION DAM PROJECT**

**DIVERSION CANAL  
PLAN & PROFILE**

JAPAN INTERNATIONAL COOPERATION AGENCY (JICA)  
SANYU CONSULTANTS INC.

DESIGNED \_\_\_\_\_  
TRACED \_\_\_\_\_  
CHECKED \_\_\_\_\_  
APPROVED \_\_\_\_\_

DRAWING NO. DCN-1002

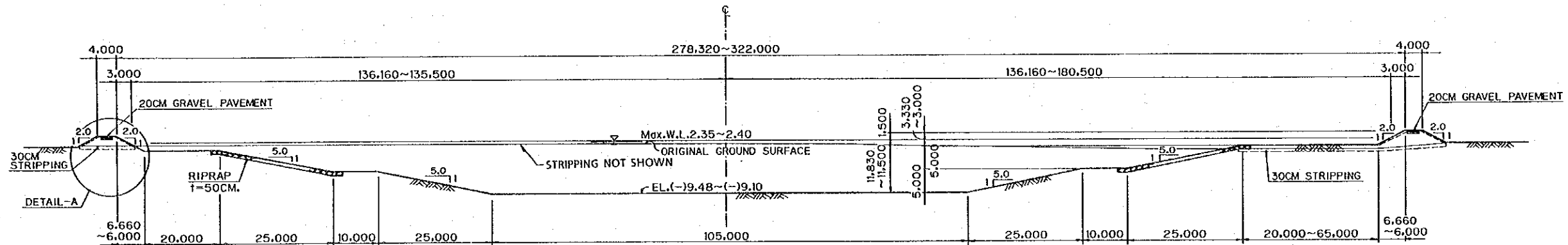

TYPE 'A' SCALE 'B'  
(STA.0~STA.1+500)

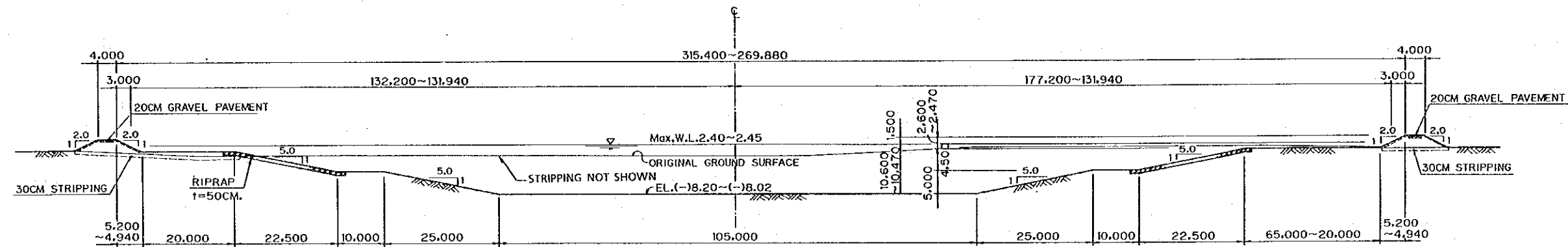

TYPE 'B' SCALE 'B'  
(STA.1+600~STA.2+246)

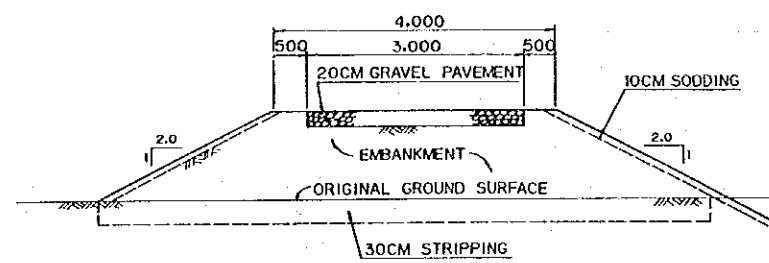

DETAIL-A  
SCALE 'A'

THE THICKNESS OF STRIPPING AT THE SITES OF THE BANG PAKONG DIVERSION DAM, ROAD BRIDGE AND DIVERSION CANAL SHALL BE 30 CM.

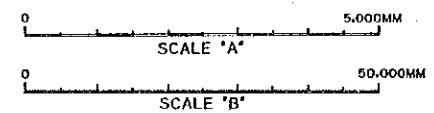

THE KINGDOM OF THAILAND ROYAL IRRIGATION DEPARTMENT	
THE BANG PAKONG DIVERSION DAM PROJECT	
DIVERSION CANAL TYPICAL SECTION	
JAPAN INTERNATIONAL COOPERATION AGENCY (JICA) SANYU CONSULTANTS INC.	
DESIGNED	
TRACED	
CHECKED	
APPROVED	
DRAWING NO. DCN - 1003	

DL = -10.00

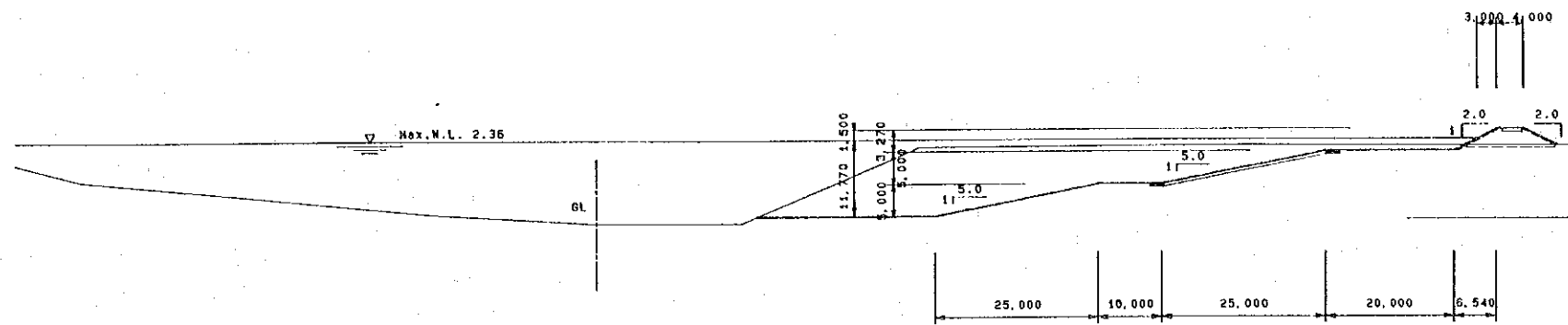

STA. 0+300

GH = -10.19  
FH = -9.410

DL = -10.00

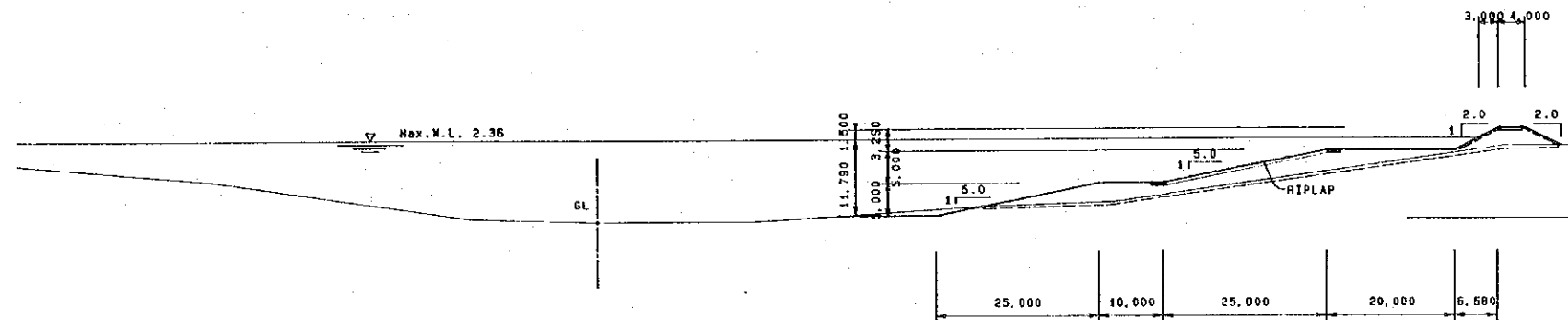

STA. 0+200

GH = -10.28  
FH = -9.410

DL = -10.00

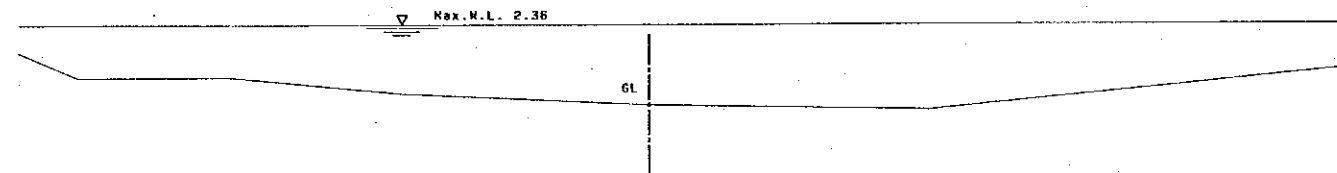

STA. 0+100

GH = -9.00  
FH = -9.450

DL = -10.00

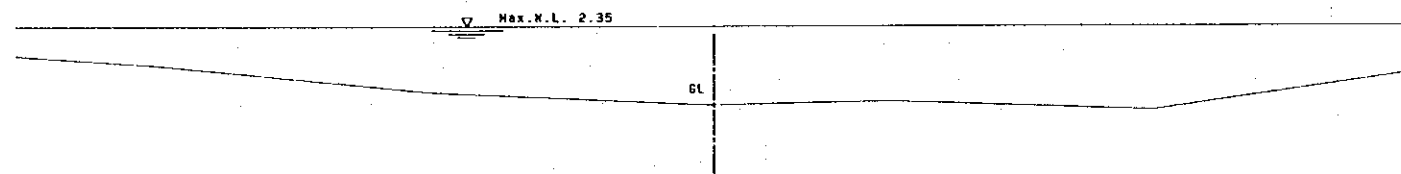

STA. 0

GH = -8.70  
FH = -9.480

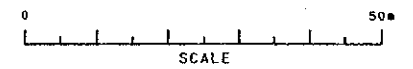
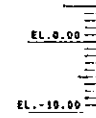

**LEGEND**  
 GH..... ORIGINAL GROUND ELEVATION AT CENTER  
 FH..... PLANNED ELEVATION AT CENTER  
 Max. W.L. .... WATER LEVEL AT TIME OF DESIGN FLOOD  
 DL..... DATUM LINE  
 TOP ELEVATION OF SIDE DIKES IS = Max. W.L. + 1500mm  
 & ..... CENTER OF DIVERSION CANAL  
 GL..... ORIGINAL GROUND SURFACE

THE KINGDOM OF THAILAND ROYAL IRRIGATION DEPARTMENT	
THE BANG PAKONG DIVERSION DAM PROJECT	
DIVERSION CANAL CROSS SECTIONS (1/7)	
JAPAN INTERNATIONAL COOPERATION AGENCY (JICA) SANYU CONSULTANTS INC.	
DESIGNED	
TRACED	
CHECKED	
APPROVED	
DRAWING NO. DCN - 1004	



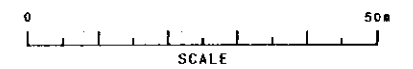
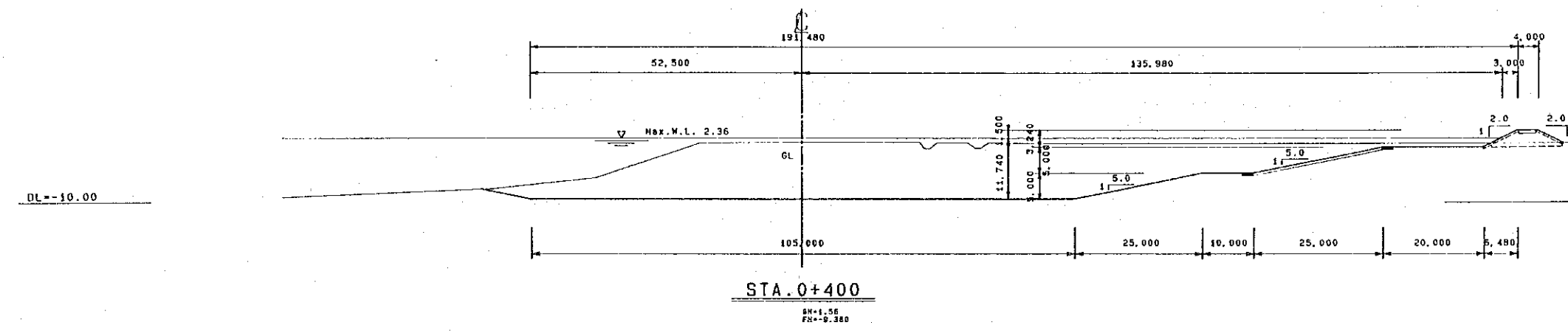
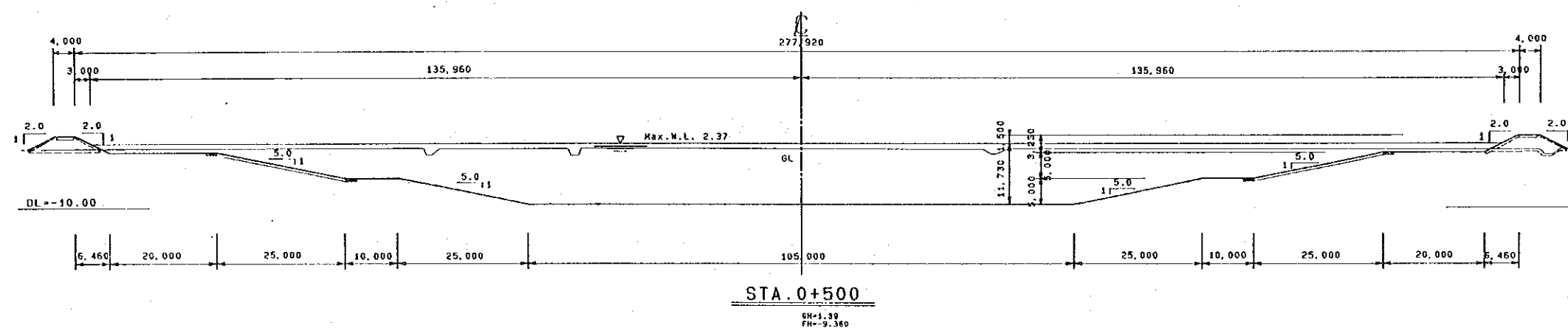
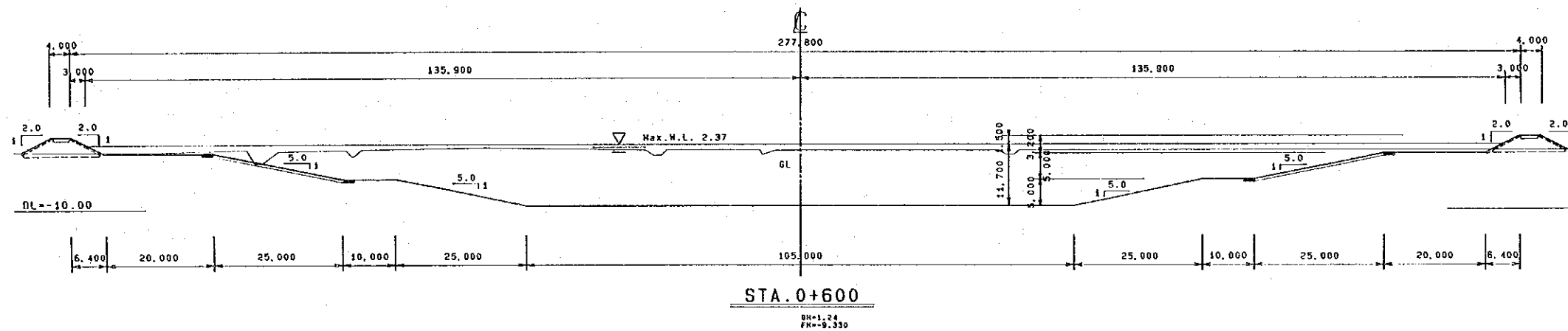
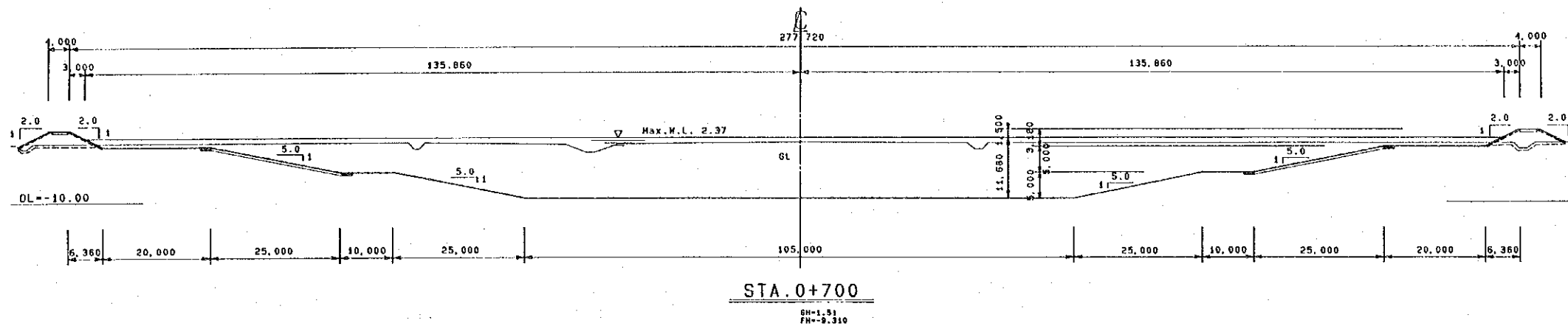

THE KINGDOM OF THAILAND ROYAL IRRIGATION DEPARTMENT	
THE BANG PAKONG DIVERSION DAM PROJECT	
DIVERSION CANAL CROSS SECTIONS (2/7)	
JAPAN INTERNATIONAL COOPERATION AGENCY (JICA) SANYU CONSULTANTS INC.	
DESIGNED	
TRACED	
CHECKED	
APPROVED	
DRAWING NO. DCN-1005	

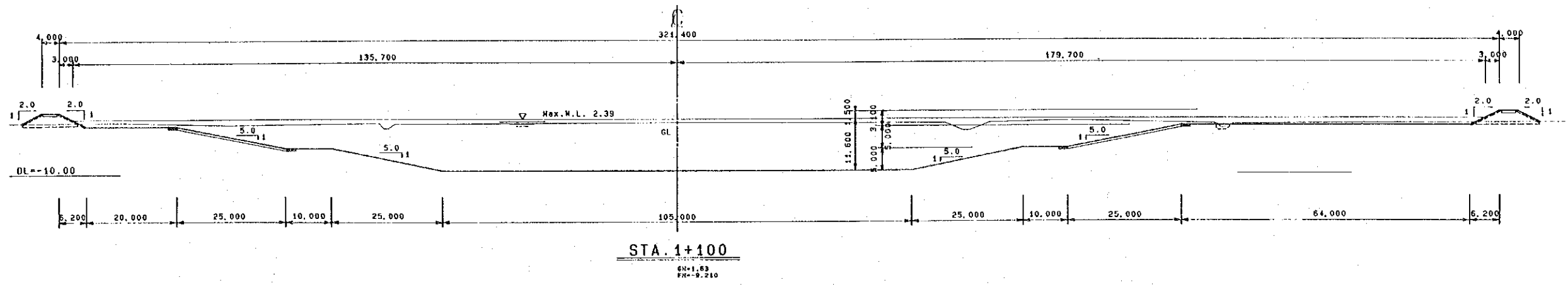

STA. 1+100

SH-1.03  
FH-9.210

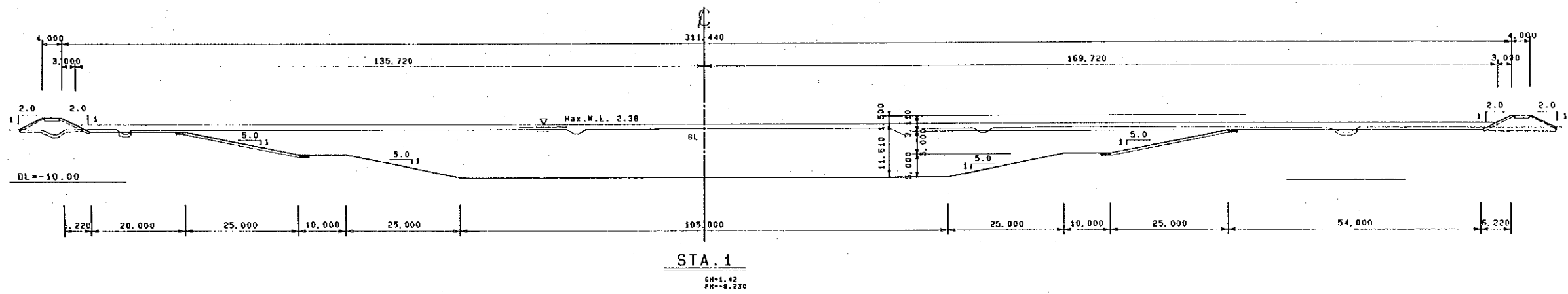

STA. 1

SH-1.42  
FH-9.210

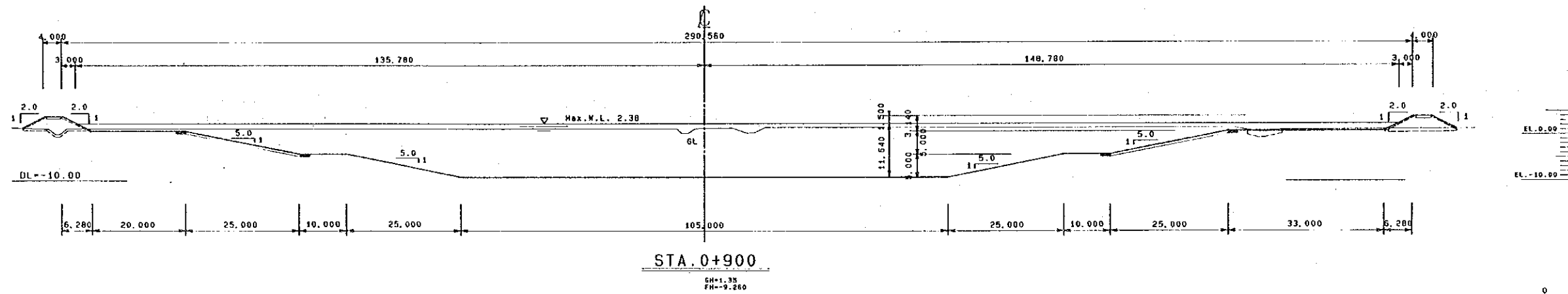

STA. 0+900

SH-1.35  
FH-9.260

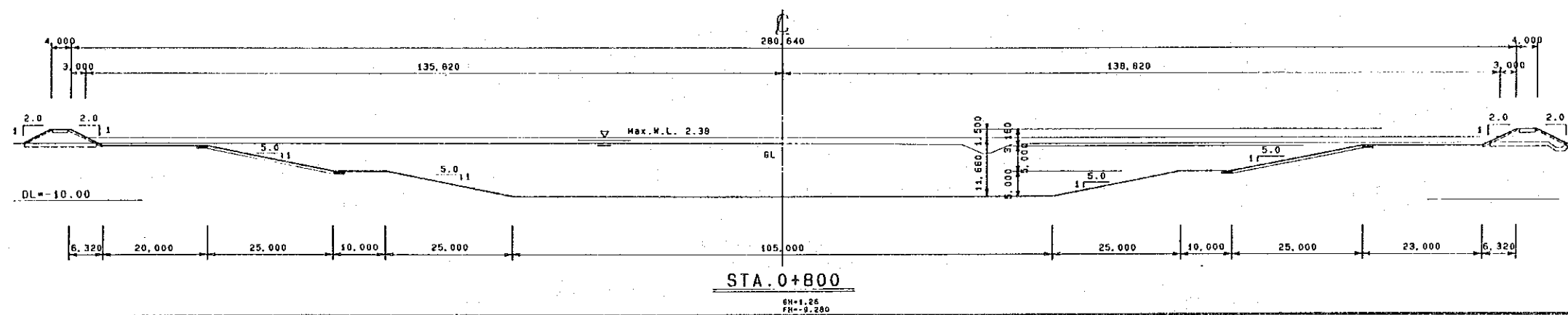

STA. 0+800

SH-1.25  
FH-9.280

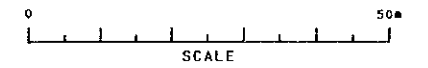

THE KINGDOM OF THAILAND ROYAL IRRIGATION DEPARTMENT	
THE BANG PAKONG DIVERSION DAM PROJECT	
DIVERSION CANAL CROSS SECTIONS (3/7)	
JAPAN INTERNATIONAL COOPERATION AGENCY (JICA) SANYU CONSULTANTS INC.	
DESIGNED	
TRACED	
CHECKED	
APPROVED	
DRAWING NO. DCN-1006	

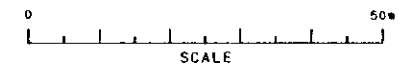
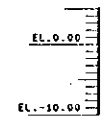
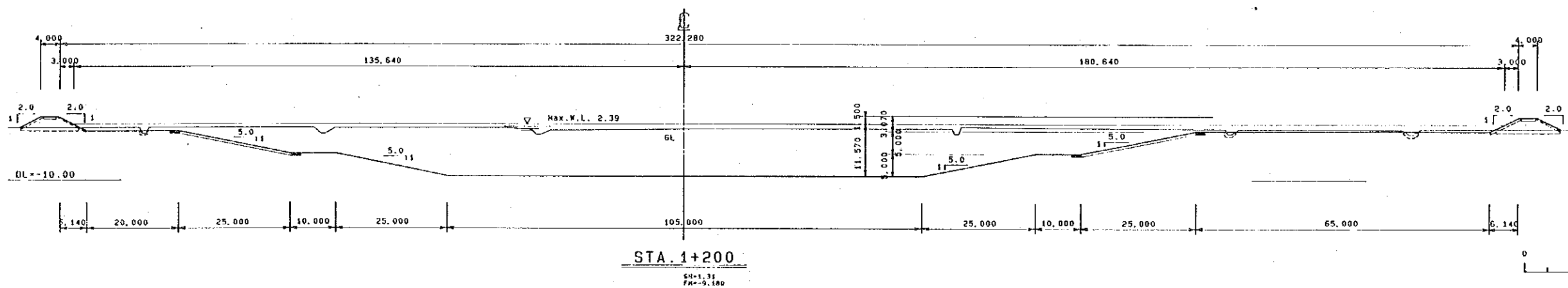
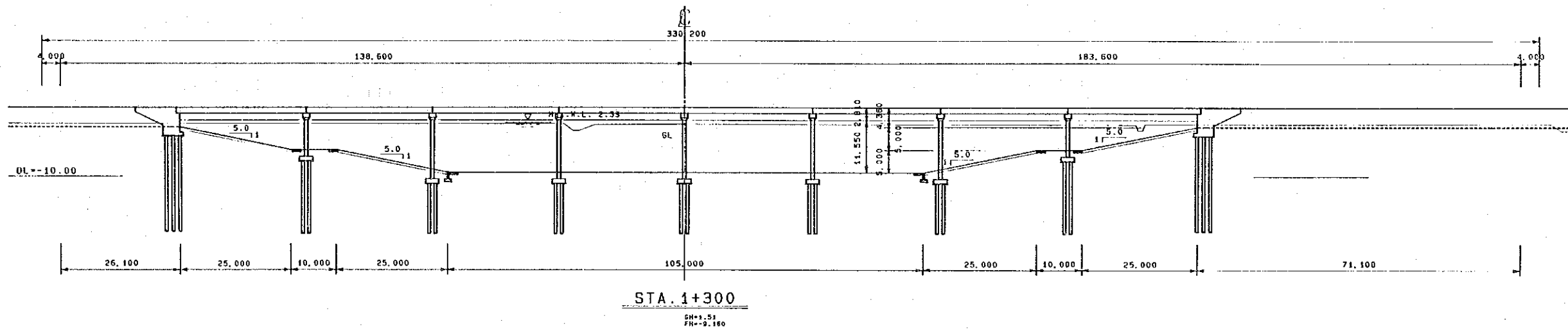
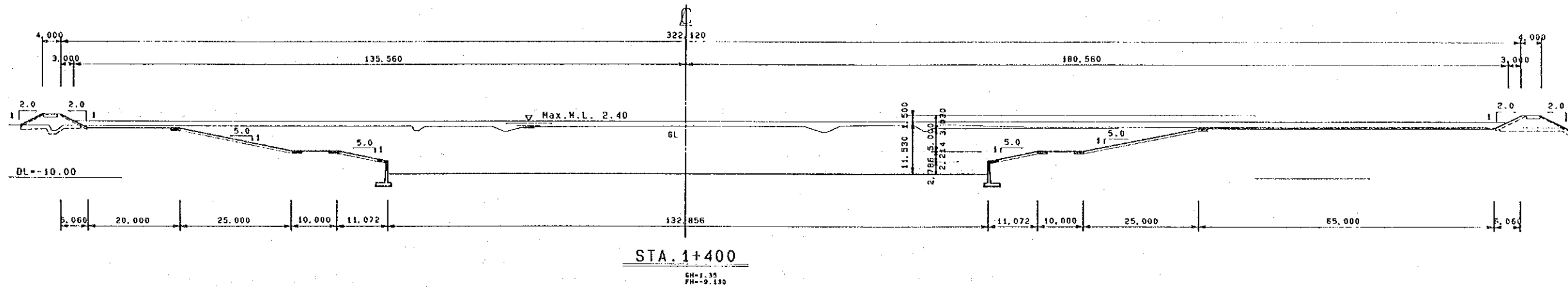

THE KINGDOM OF THAILAND ROYAL IRRIGATION DEPARTMENT	
THE BANG PAKONG DIVERSION DAM PROJECT	
DIVERSION CANAL CROSS SECTIONS (4/7)	
JAPAN INTERNATIONAL COOPERATION AGENCY (JICA) SANYU CONSULTANTS INC.	
DESIGNED	
TRACED	
CHECKED	
APPROVED	
DRAWING NO. DCN-1007	

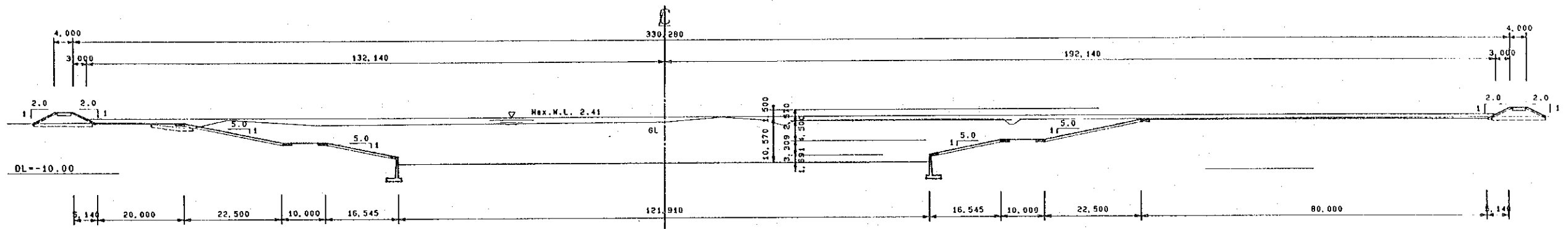

STA. 1+700

SH-1.23  
FH-8.160

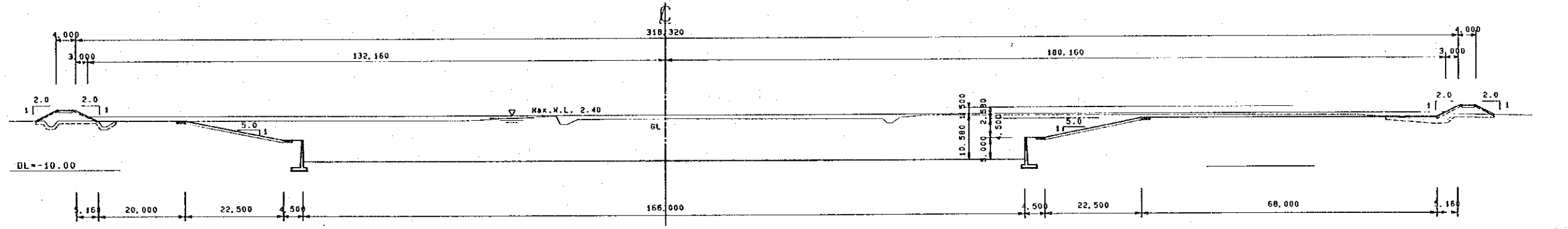

STA. 1+592.13

SH-1.54  
FH-8.180

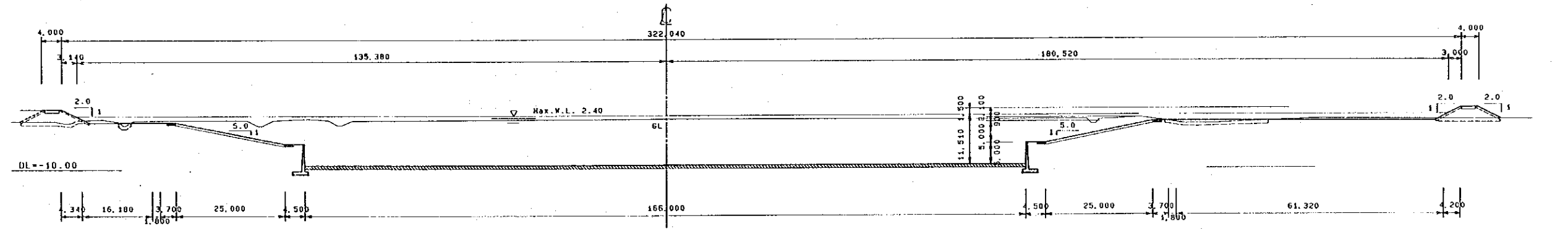

STA. 1+477.13

SH-1.60  
FH-8.110

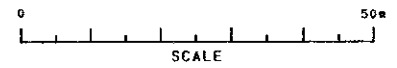
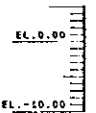

THE KINGDOM OF THAILAND ROYAL IRRIGATION DEPARTMENT	
THE BANG PAKONG DIVERSION DAM PROJECT	
DIVERSION CANAL CROSS SECTIONS (5/7)	
JAPAN INTERNATIONAL COOPERATION AGENCY (JICA) SANYU CONSULTANTS INC.	
DESIGNED	
TRACED	
CHECKED	
APPROVED	
DRAWING NO. DCN - 1008	

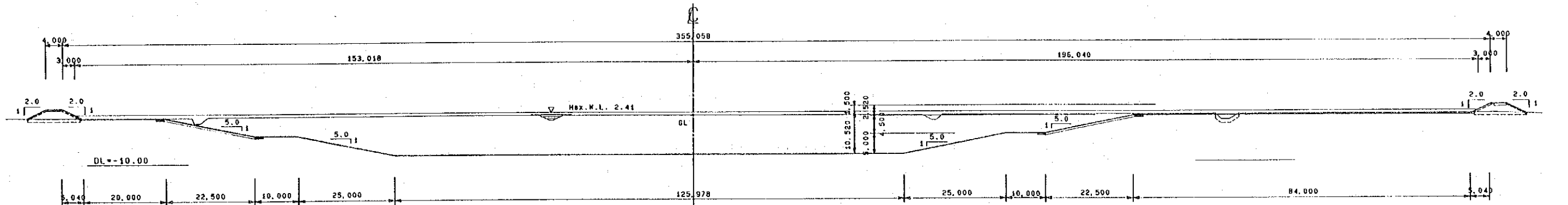

STA. 1+900  
 GN=1.89  
 FN=0.110

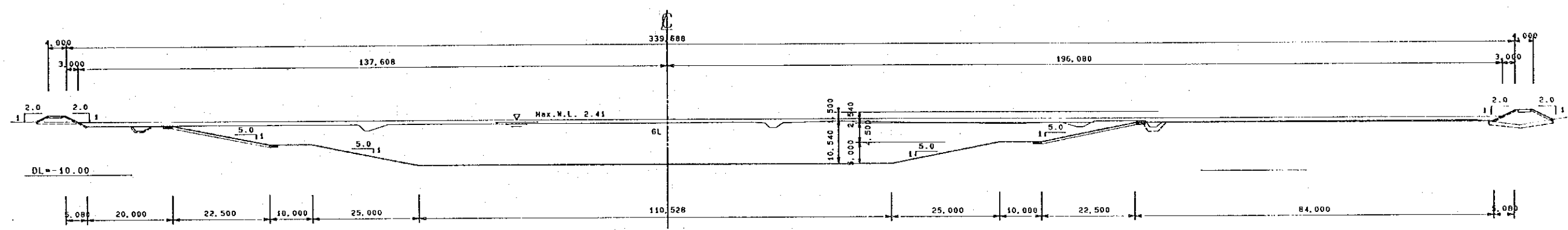

STA. 1+800  
 GN=1.97  
 FN=0.130

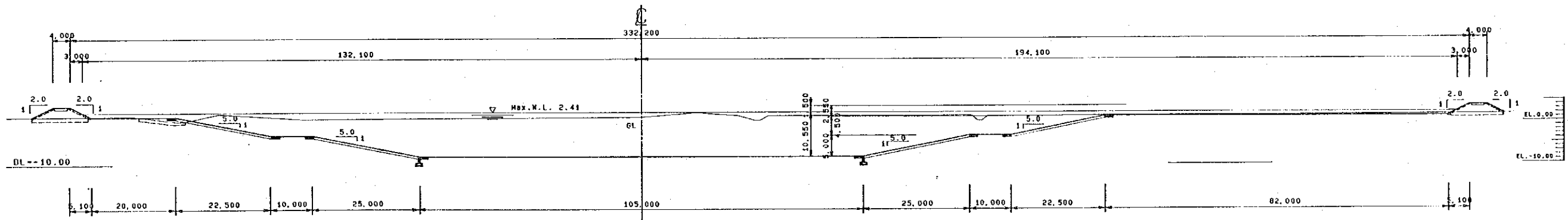

STA. 1+742.13  
 GN=1.23  
 FN=0.140

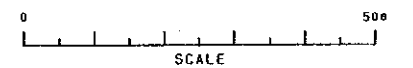

THE KINGDOM OF THAILAND ROYAL IRRIGATION DEPARTMENT	
THE BANG PAKONG DIVERSION DAM PROJECT	
DIVERSION CANAL CROSS SECTIONS (6/7)	
JAPAN INTERNATIONAL COOPERATION AGENCY (JICA) SANYU CONSULTANTS INC.	
DESIGNED	
TRACED	
CHECKED	
APPROVED	
DRAWING NO. DCN-1009	

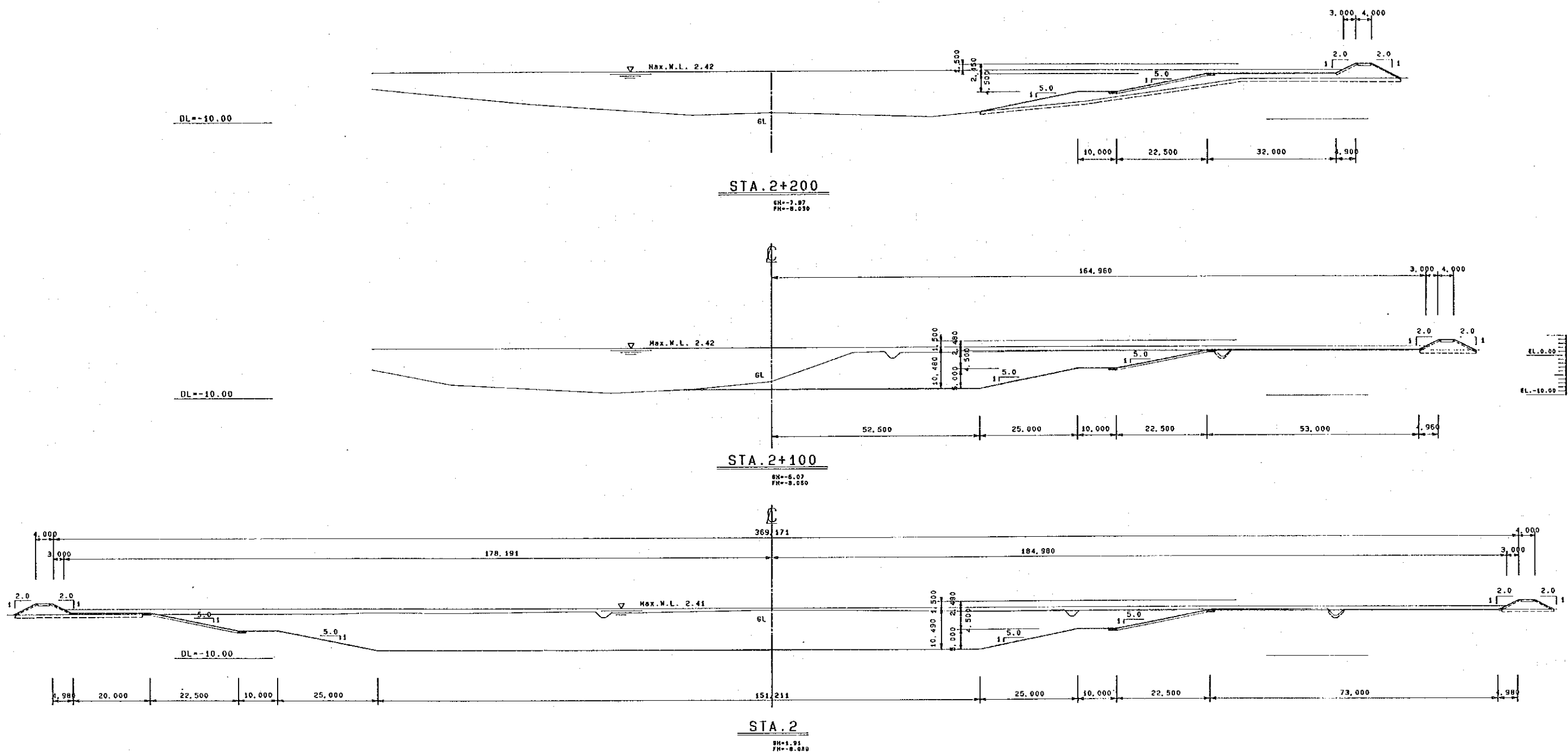

THE KINGDOM OF THAILAND ROYAL IRRIGATION DEPARTMENT	
THE BANG PAKONG DIVERSION DAM PROJECT	
DIVERSION CANAL CROSS SECTIONS (7/7)	
JAPAN INTERNATIONAL COOPERATION AGENCY (JICA) SANYU CONSULTANTS INC.	
DESIGNED	
TRACED	
CHECKED	
APPROVED	
DRAWING NO. DCN-1010	

# **BANG PAKONG DIVERSION DAM**

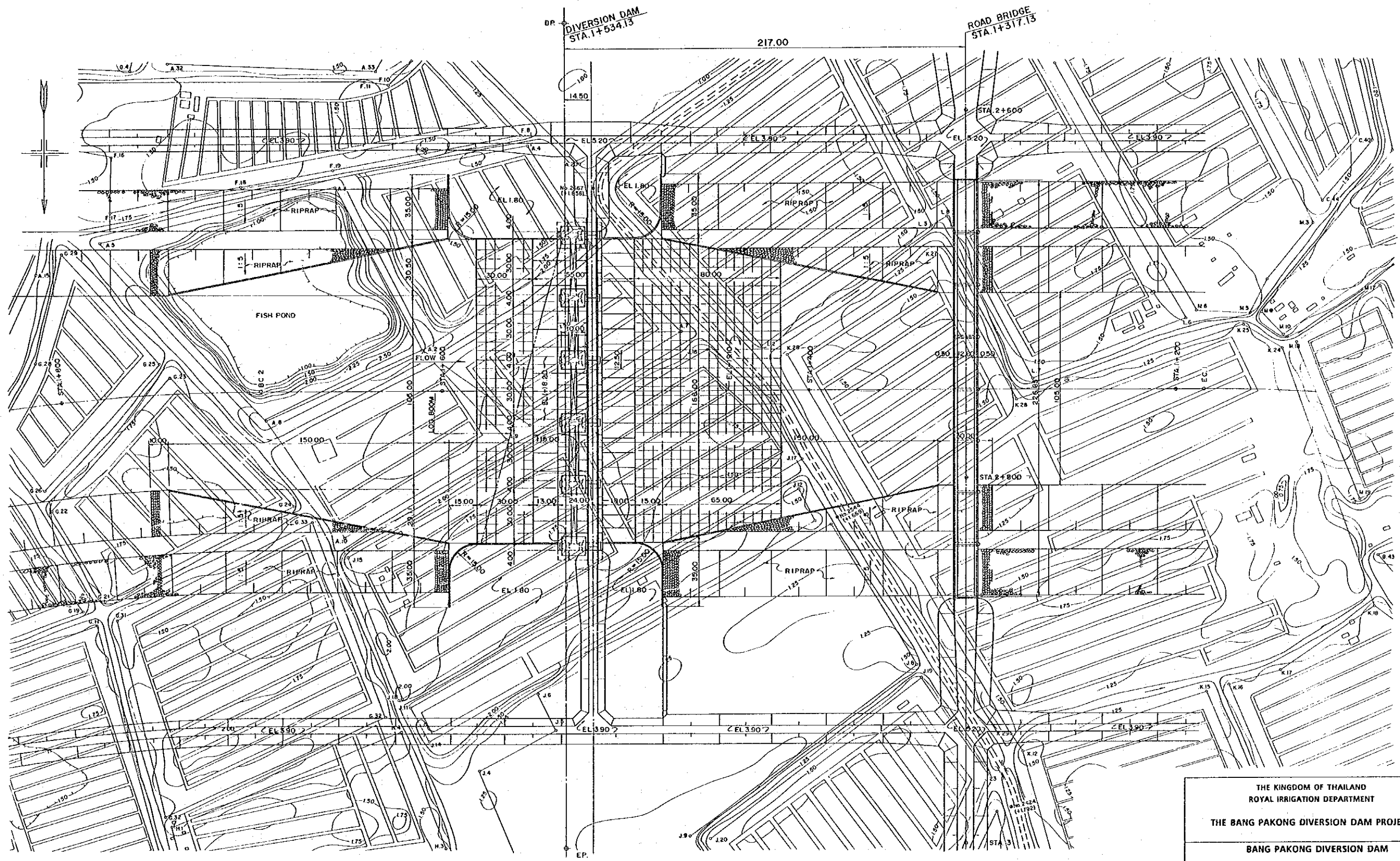

**GENERAL PLAN**

COORDINATES OF STATION

STATION	N	E
BP.	1515,900	731,477
EP.	1516,350	731,477

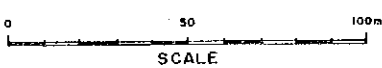

**NOTES**

1. ALL DIMENSIONS ARE IN METERS, UNLESS OTHERWISE SHOWN.
2. ALL ELEVATIONS ARE IN METERS.

THE KINGDOM OF THAILAND  
ROYAL IRRIGATION DEPARTMENT

THE BANG PAKONG DIVERSION DAM PROJECT

BANG PAKONG DIVERSION DAM  
GENERAL PLAN

JAPAN INTERNATIONAL COOPERATION AGENCY (JICA)  
SANYU CONSULTANTS INC.

DESIGNED	
TRACED	
CHECKED	
APPROVED	

DRAWING NO. DDM - 1001



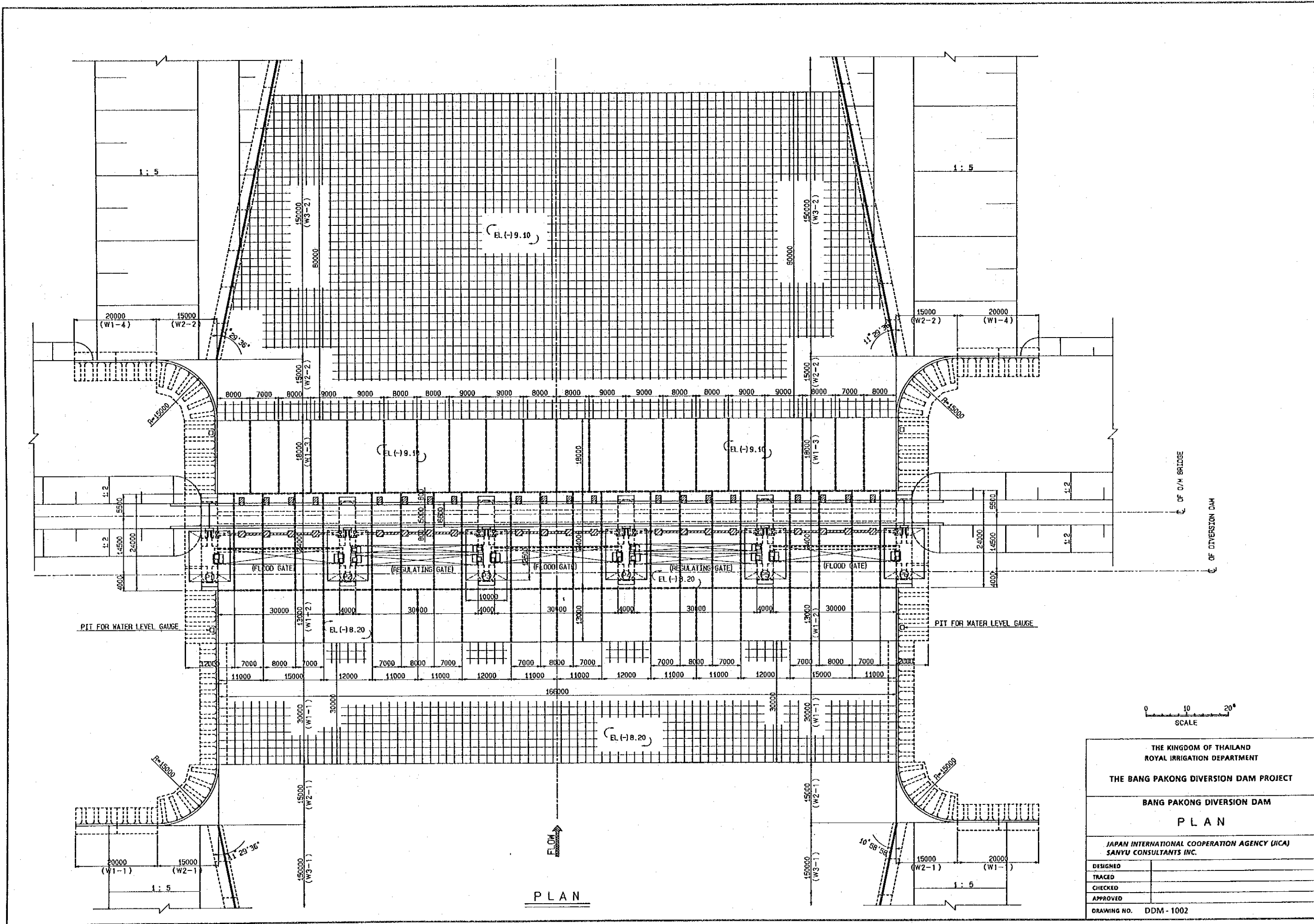

THE KINGDOM OF THAILAND  
 ROYAL IRRIGATION DEPARTMENT  
**THE BANG PAKONG DIVERSION DAM PROJECT**  
 BANG PAKONG DIVERSION DAM  
**PLAN**

JAPAN INTERNATIONAL COOPERATION AGENCY (JICA)  
 SANYU CONSULTANTS INC.

DESIGNED	
TRACED	
CHECKED	
APPROVED	
DRAWING NO. DDM - 1002	

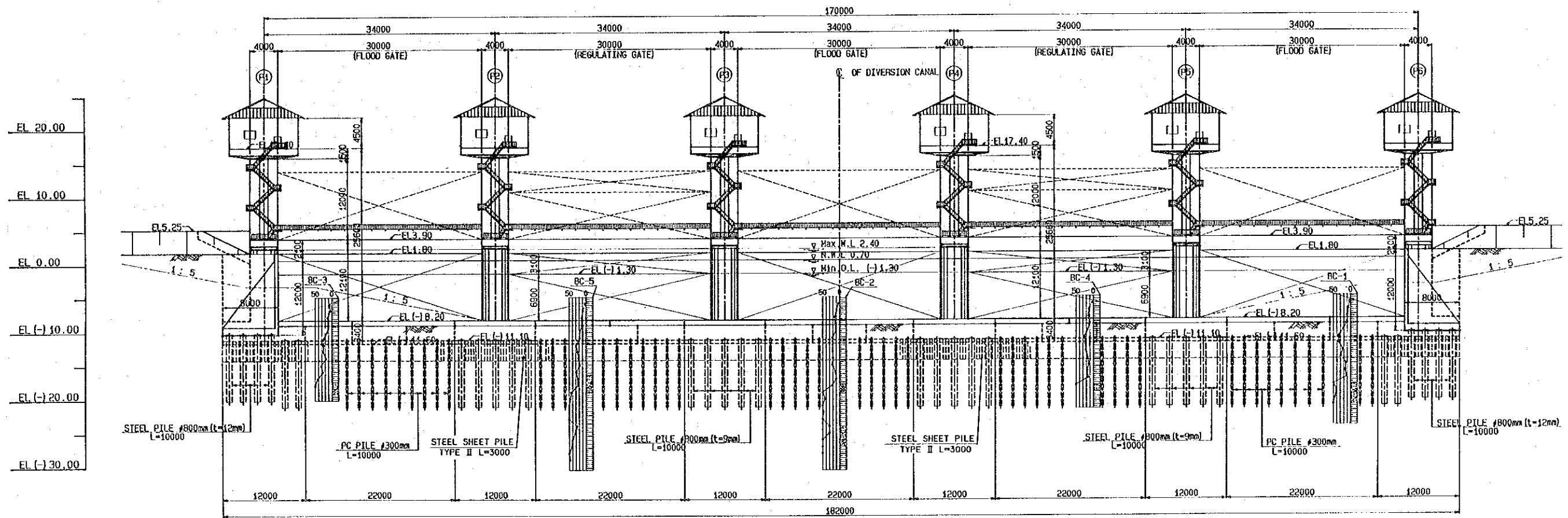

ELEVATION

THE KINGDOM OF THAILAND ROYAL IRRIGATION DEPARTMENT	
THE BANG PAKONG DIVERSION DAM PROJECT	
BANG PAKONG DIVERSION DAM	
ELEVATION	
JAPAN INTERNATIONAL COOPERATION AGENCY (JICA) SANYU CONSULTANTS INC.	
DESIGNED	
TRACED	
CHECKED	
APPROVED	
DRAWING NO.	DDM - 1003

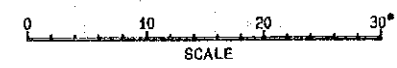

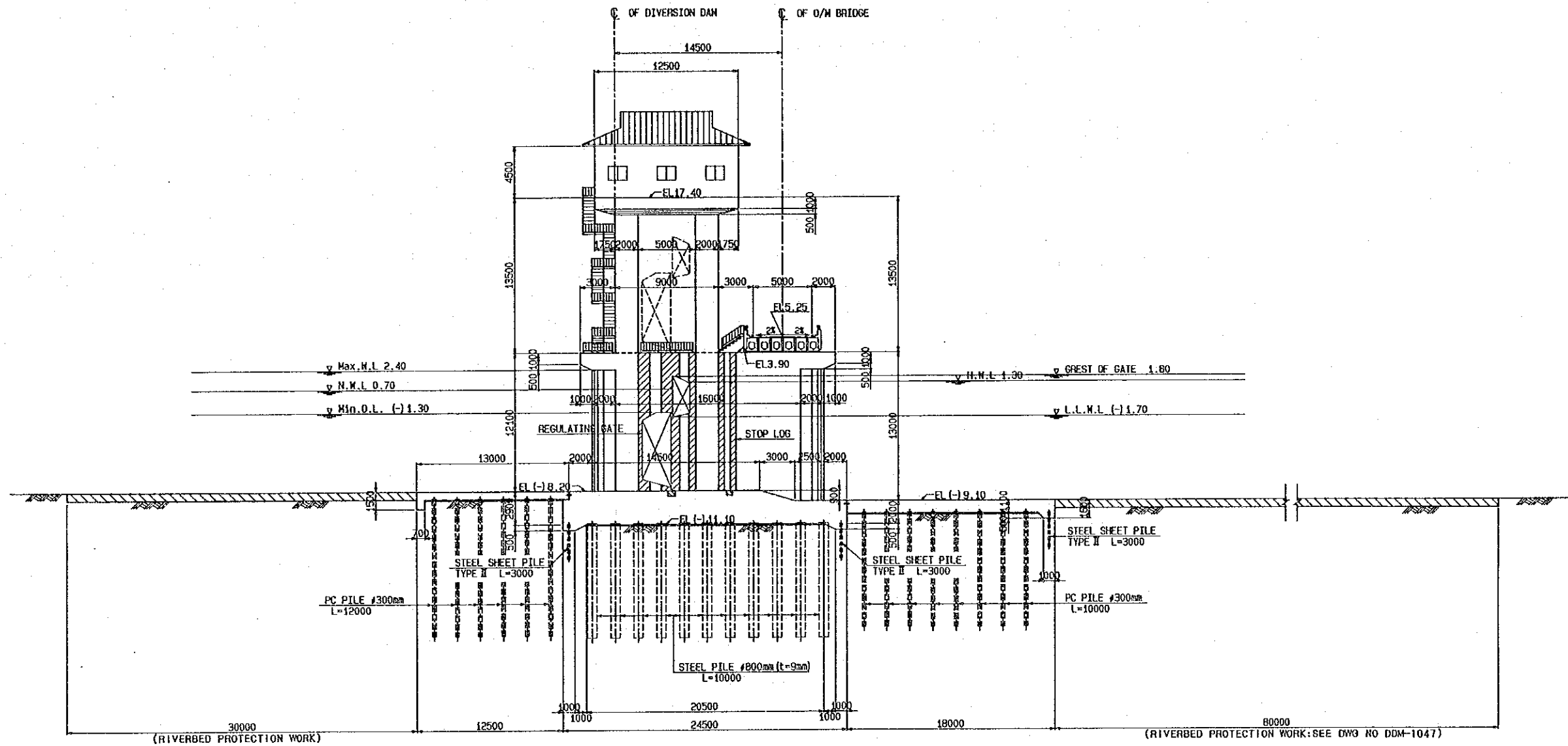
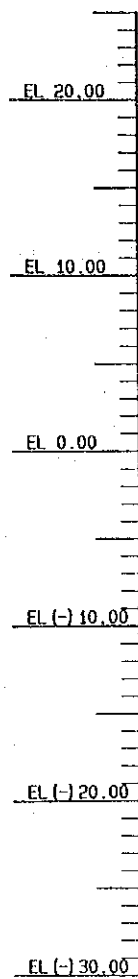

TYPICAL SECTION

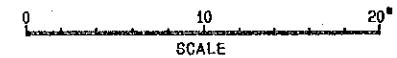

THE KINGDOM OF THAILAND ROYAL IRRIGATION DEPARTMENT	
THE BANG PAKONG DIVERSION DAM PROJECT	
BANG PAKONG DIVERSION DAM	
TYPICAL SECTION	
JAPAN INTERNATIONAL COOPERATION AGENCY (JICA) SANYU CONSULTANTS INC.	
DESIGNED	
TRACED	
CHECKED	
APPROVED	
DRAWING NO.	DDM-1004

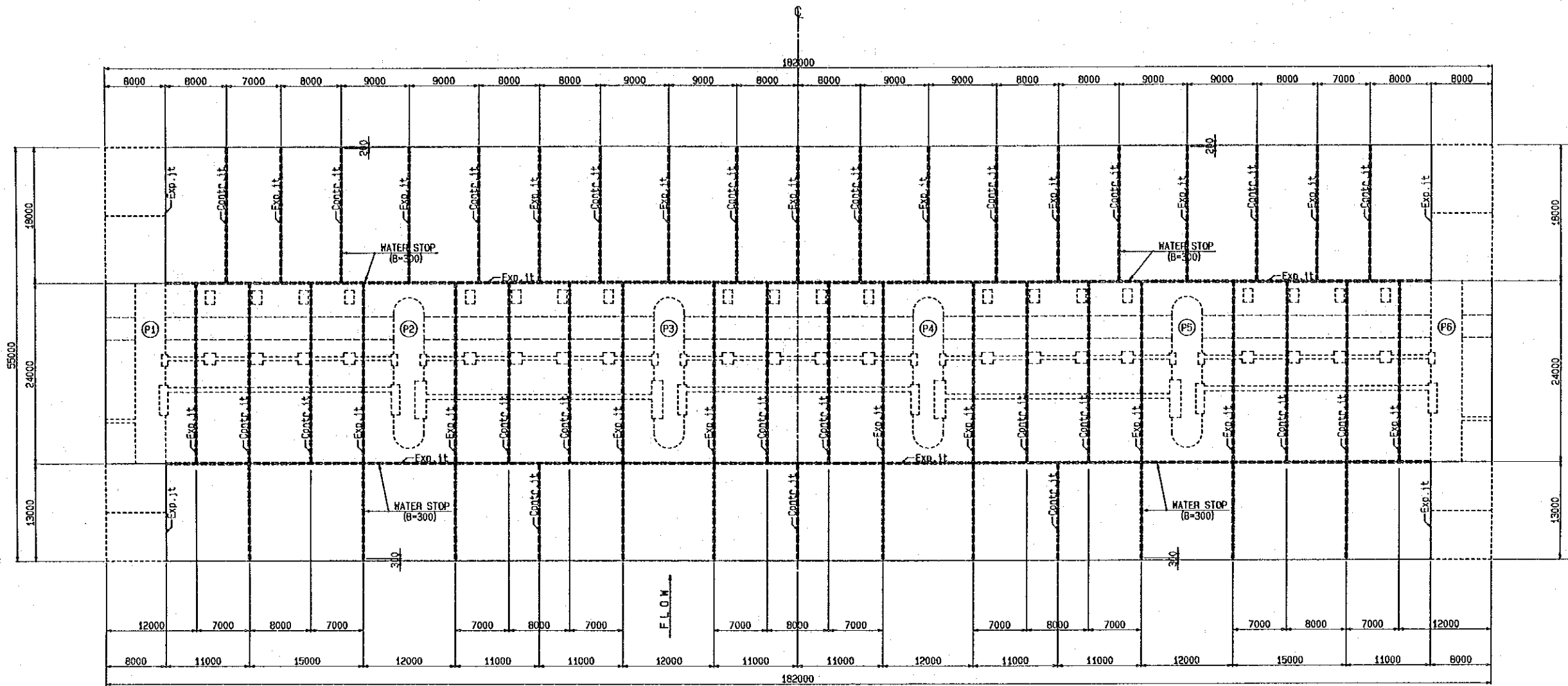

PLAN  
SCALE "B"

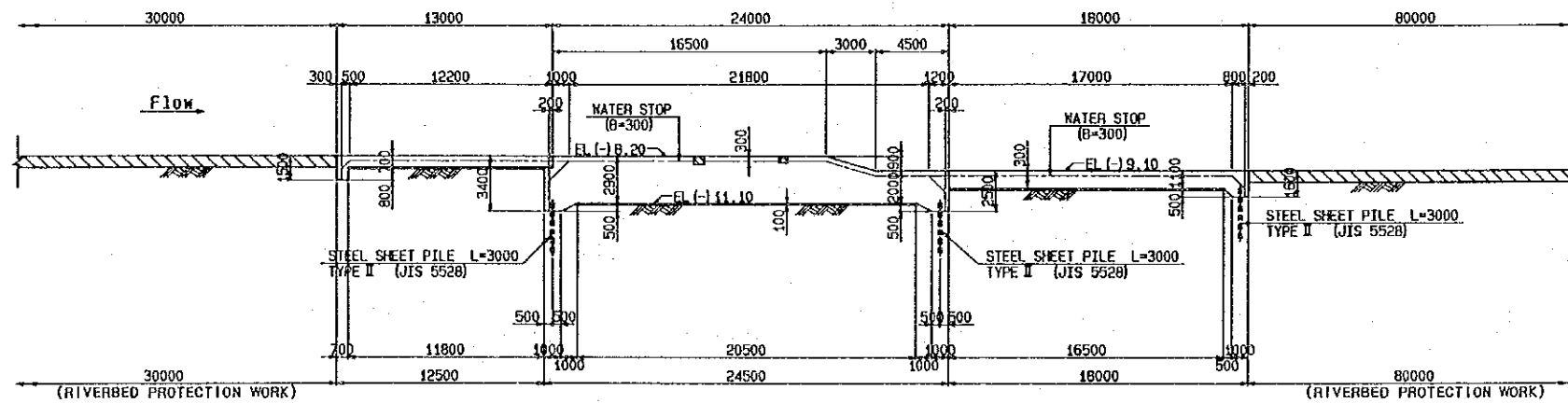

TYPICAL SECTION  
SCALE "A"

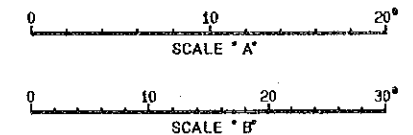

THE KINGDOM OF THAILAND ROYAL IRRIGATION DEPARTMENT	
THE BANG PAKONG DIVERSION DAM PROJECT	
BANG PAKONG DIVERSION DAM APRON STRUCTURE (1/2)	
JAPAN INTERNATIONAL COOPERATION AGENCY (JICA) SANYU CONSULTANTS INC.	
DESIGNED	
TRACED	
CHECKED	
APPROVED	
DRAWING NO. DDM - 1005	

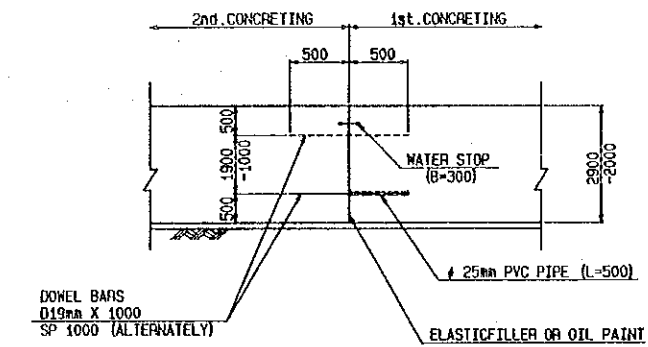
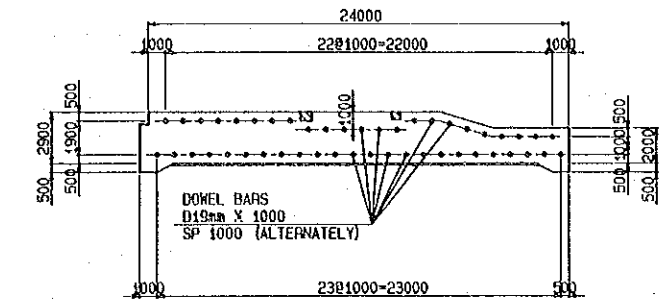
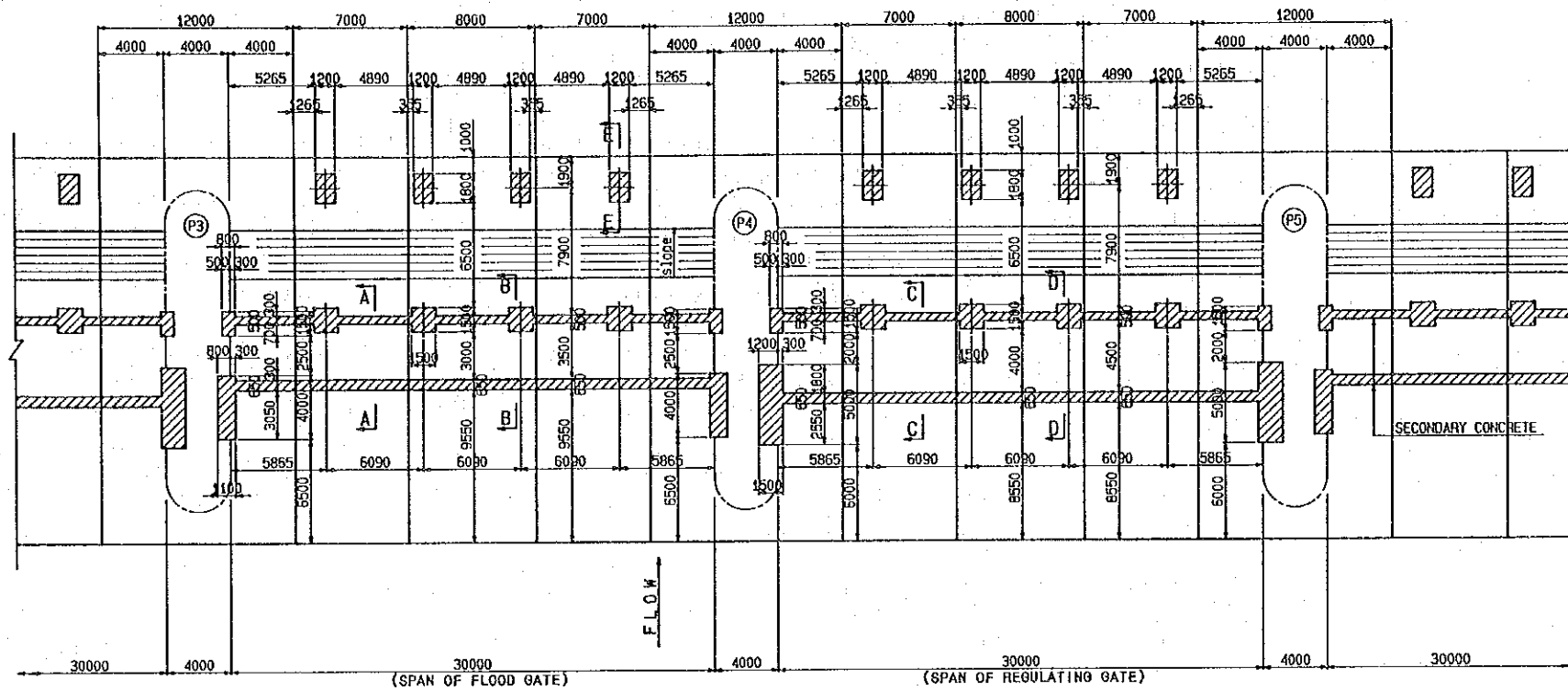

DETAIL OF DOWEL BARS  
NO SCALE

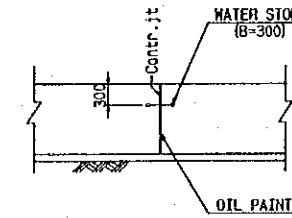
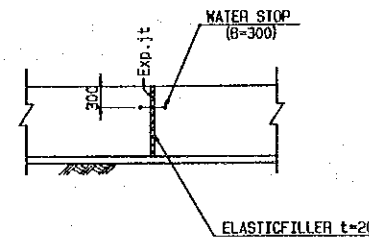
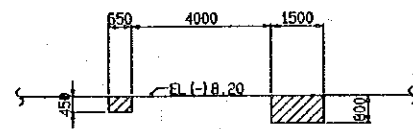
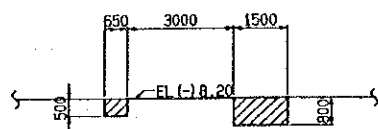
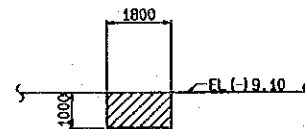
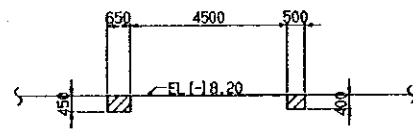
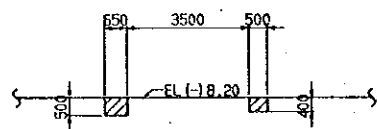

NOTES

- FOUNDATION PILES ARE NOT SHOWN IN THIS DRAWING

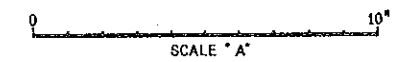
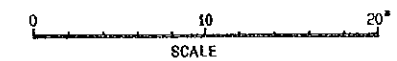

THE KINGDOM OF THAILAND  
ROYAL IRRIGATION DEPARTMENT  
THE BANG PAKONG DIVERSION DAM PROJECT

BANG PAKONG DIVERSION DAM  
APRON STRUCTURE (2/2)

JAPAN INTERNATIONAL COOPERATION AGENCY (JICA)  
SANYU CONSULTANTS INC.

DESIGNED  
TRACED  
CHECKED  
APPROVED

DRAWING NO. DDM - 1005

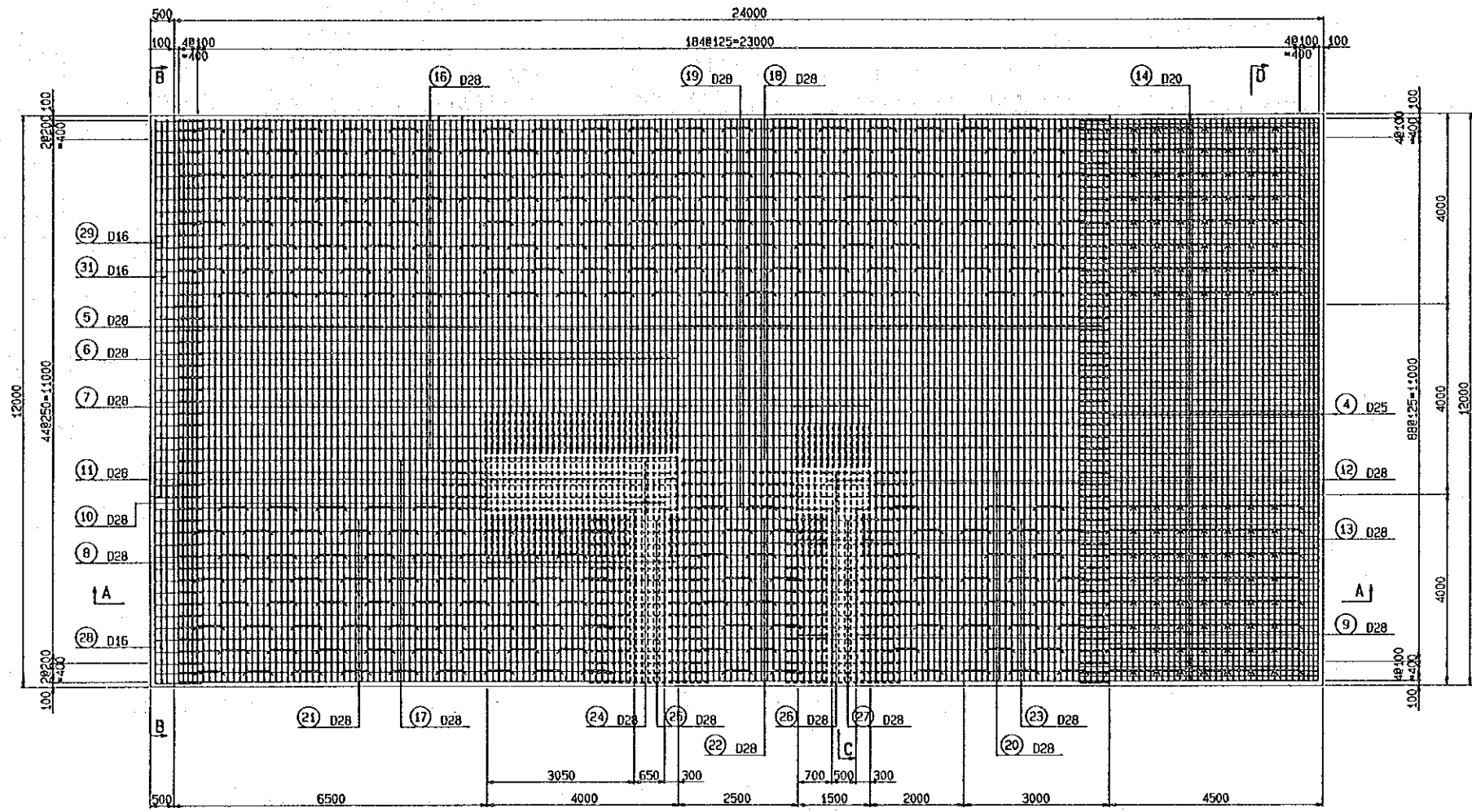

PLAN P1 P2

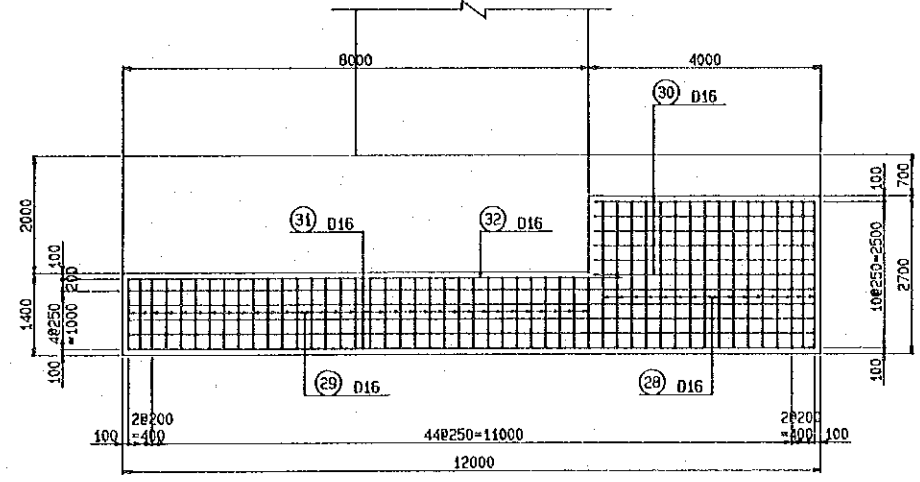

SECTION B-B

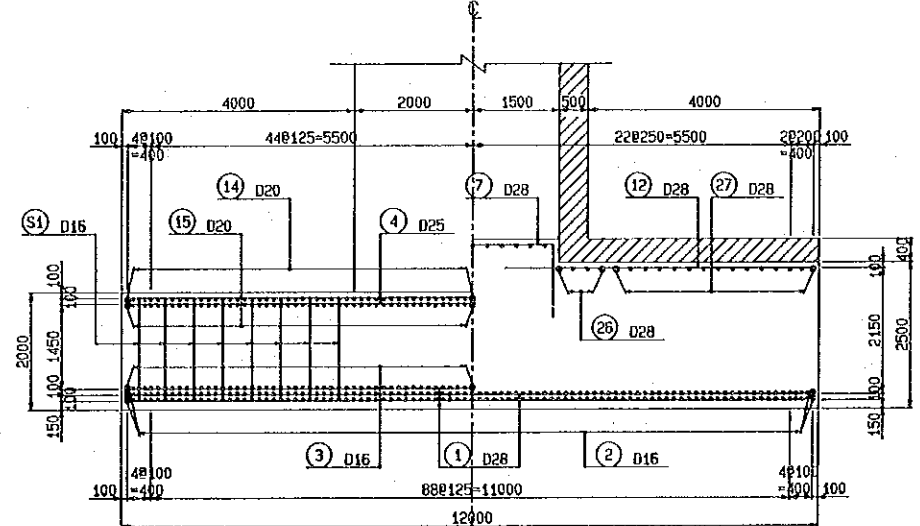

SECTION D-D

SECTION C-C

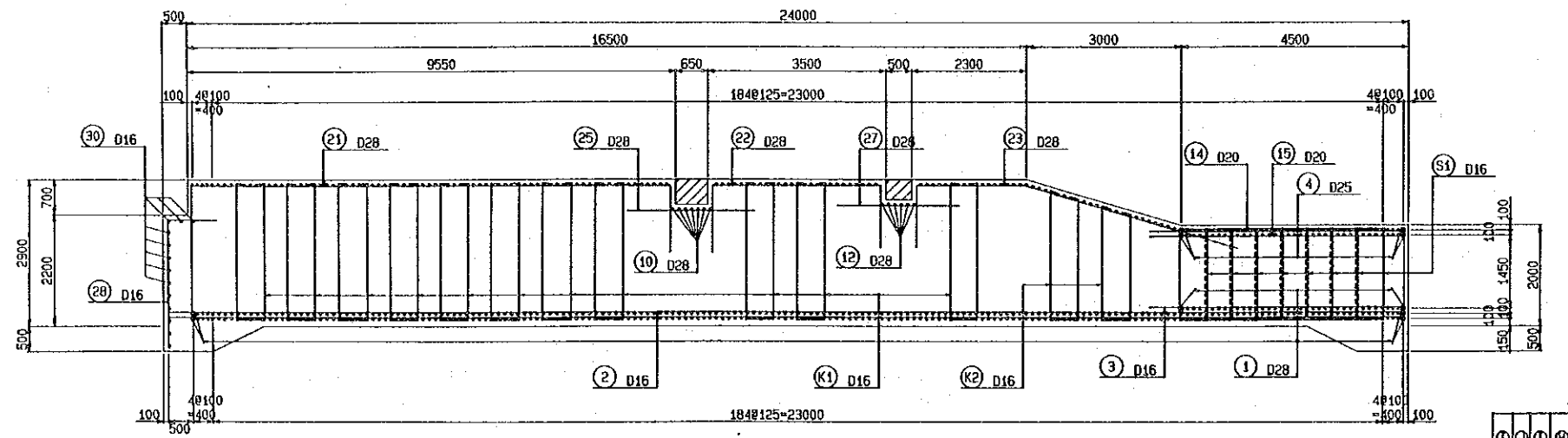

SECTION A-A

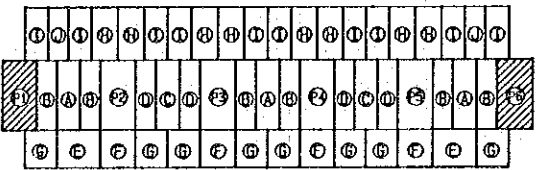
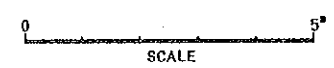

KEY PLAN

THE KINGDOM OF THAILAND  
ROYAL IRRIGATION DEPARTMENT

THE BANG PAKONG DIVERSION DAM PROJECT

BANG PAKONG DIVERSION DAM

(P1) & (P2) APRON REINFORCEMENT

JAPAN INTERNATIONAL COOPERATION AGENCY (JICA)  
SANYU CONSULTANTS INC.

DESIGNED	
TRACED	
CHECKED	
APPROVED	
DRAWING NO.	DDM - 1007

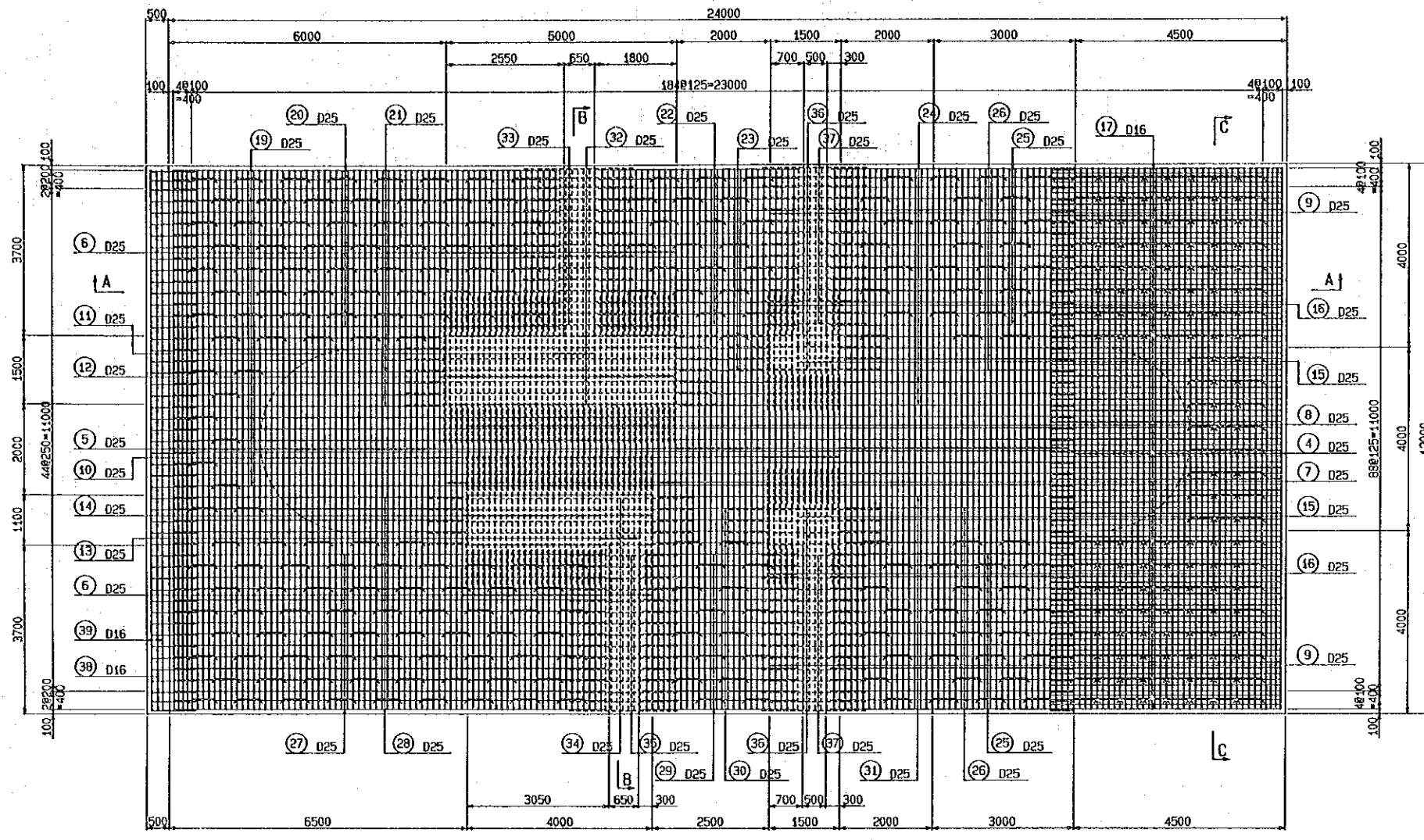

PLAN P2 ~ P5

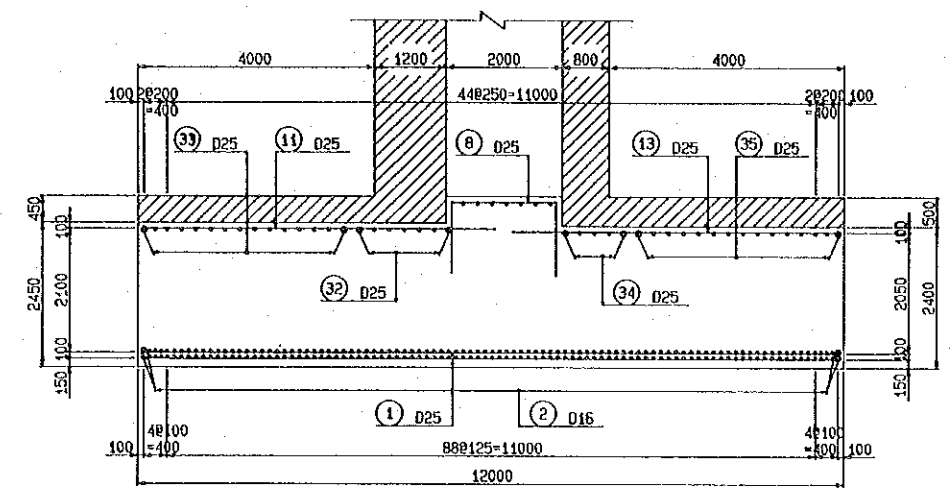

SECTION B-B

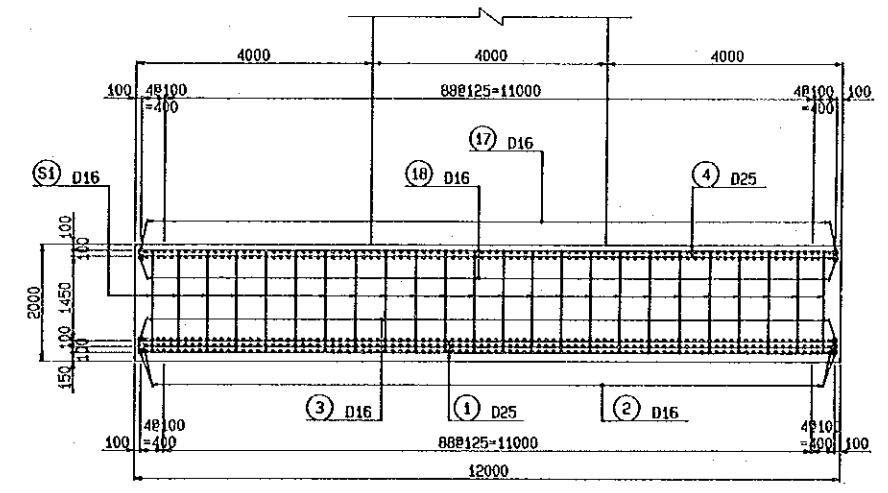

SECTION C-C

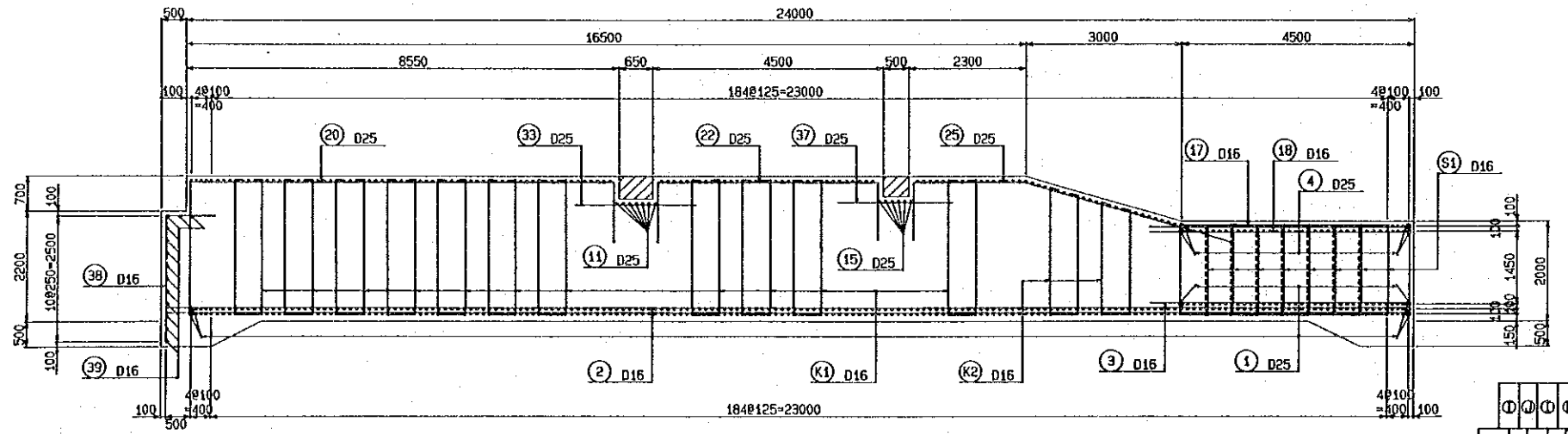

SECTION A-A

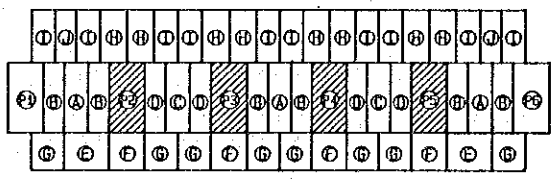

KEY PLAN

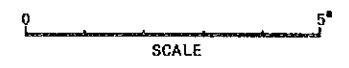

THE KINGDOM OF THAILAND ROYAL IRRIGATION DEPARTMENT	
THE BANG PAKONG DIVERSION DAM PROJECT	
BANG PAKONG DIVERSION DAM	
P2 ~ P5 APRON REINFORCEMENT	
JAPAN INTERNATIONAL COOPERATION AGENCY (JICA) SANYU CONSULTANTS INC.	
DESIGNED	
TRACKED	
CHECKED	
APPROVED	
DRAWING NO.	DDM - 1008

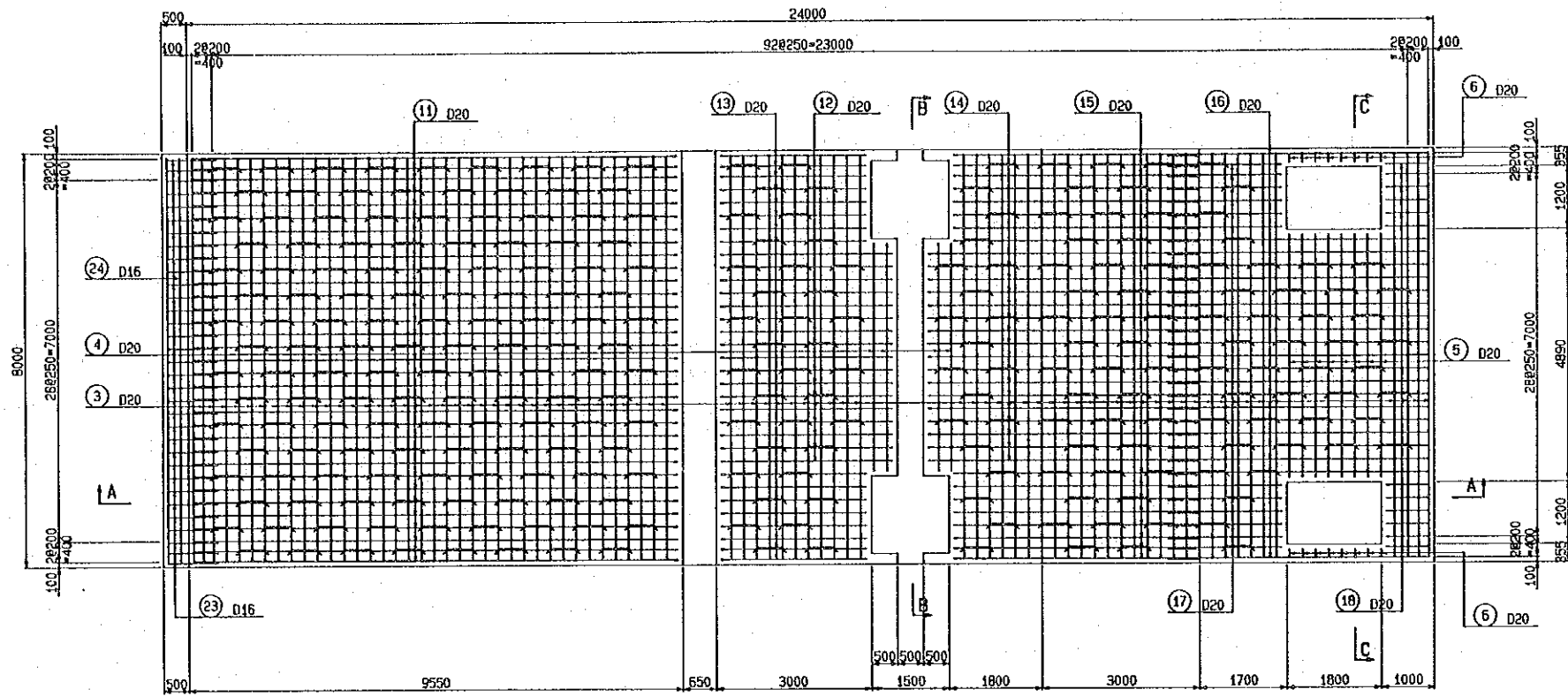

PLAN A

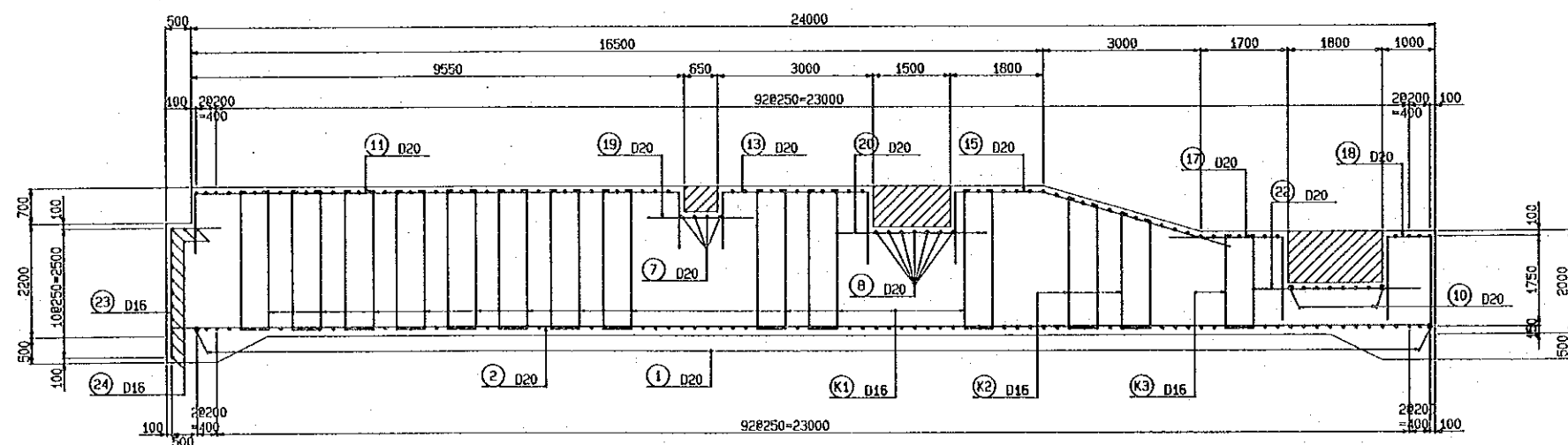

SECTION A-A

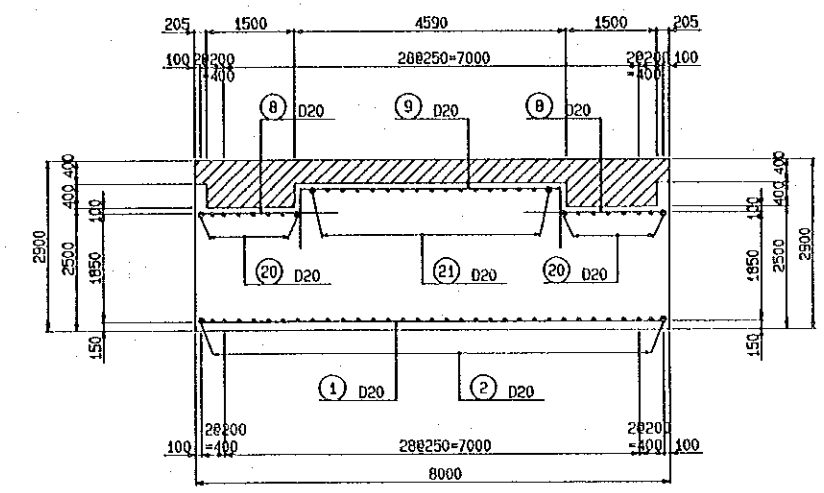

SECTION B-B

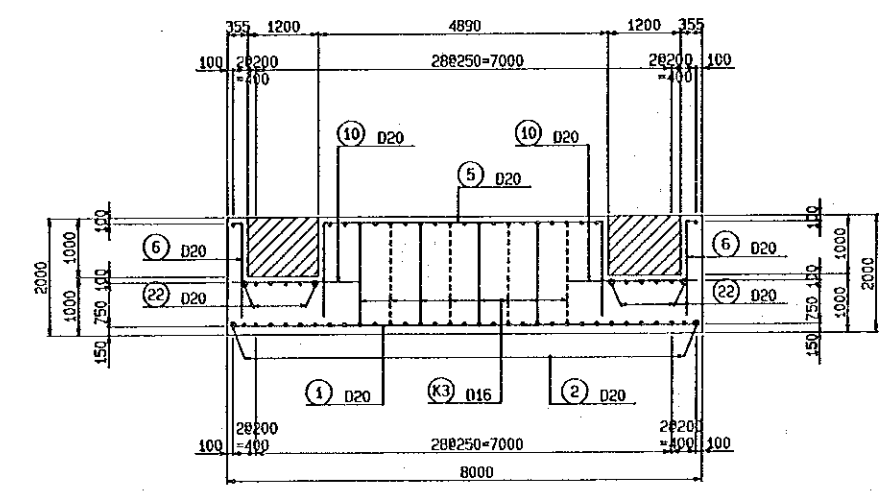

SECTION C-C

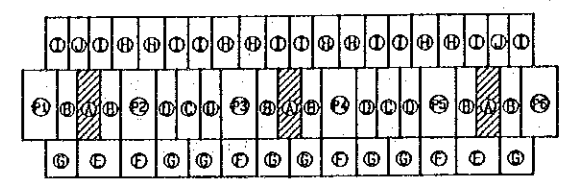

KEY PLAN

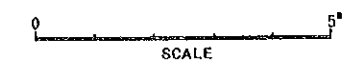

THE KINGDOM OF THAILAND ROYAL IRRIGATION DEPARTMENT	
THE BANG PAKONG DIVERSION DAM PROJECT	
BANG PAKONG DIVERSION DAM	
(A) APRON REINFORCEMENT	
JAPAN INTERNATIONAL COOPERATION AGENCY (JICA) SANYU CONSULTANTS INC.	
DESIGNED	
TRACED	
CHECKED	
APPROVED	
DRAWING NO. DDM - 1009	



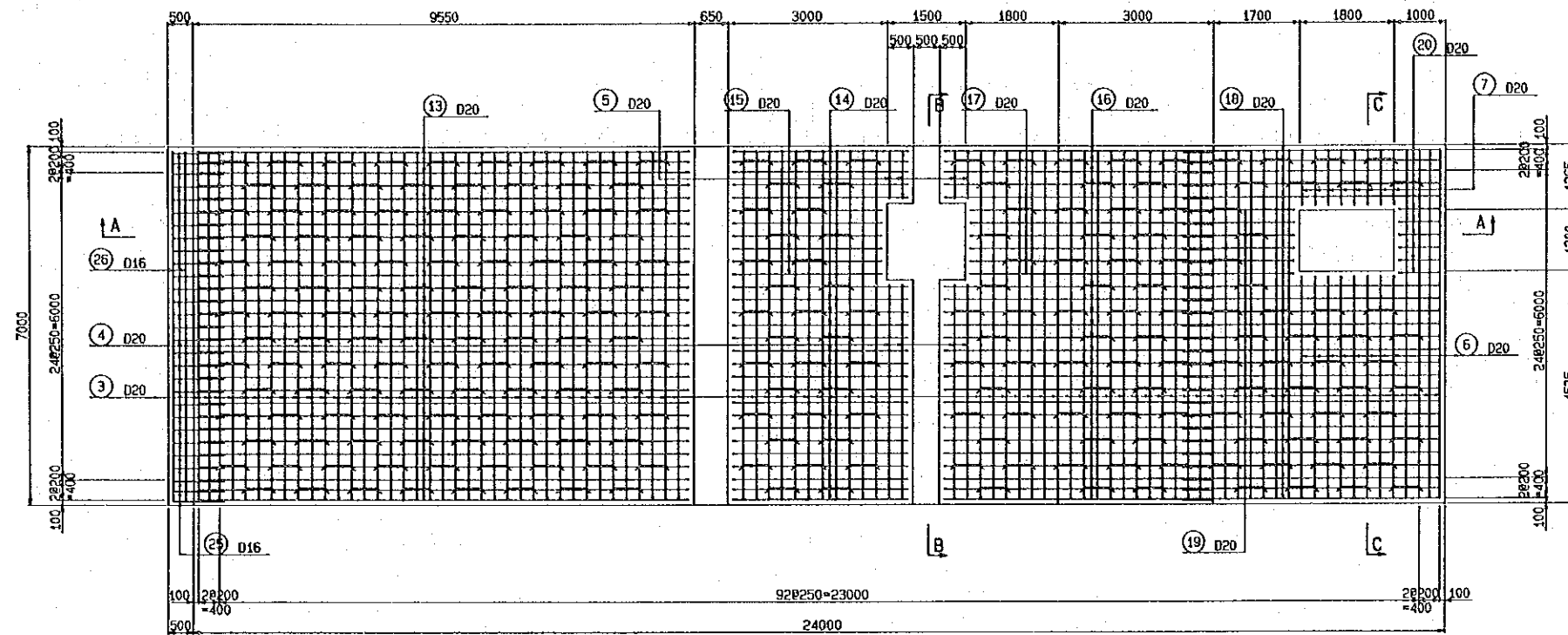

PLAN (B)

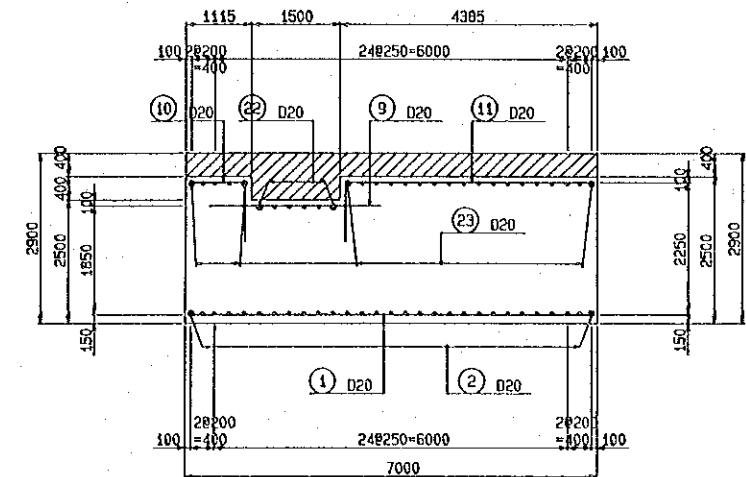

SECTION B-B

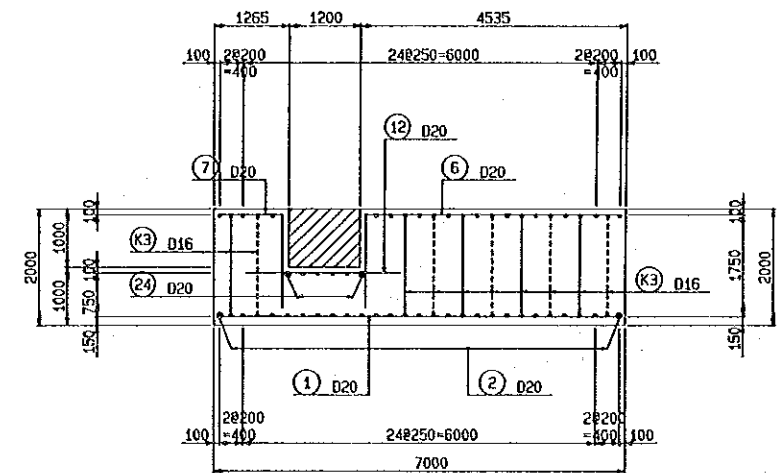

SECTION C-C

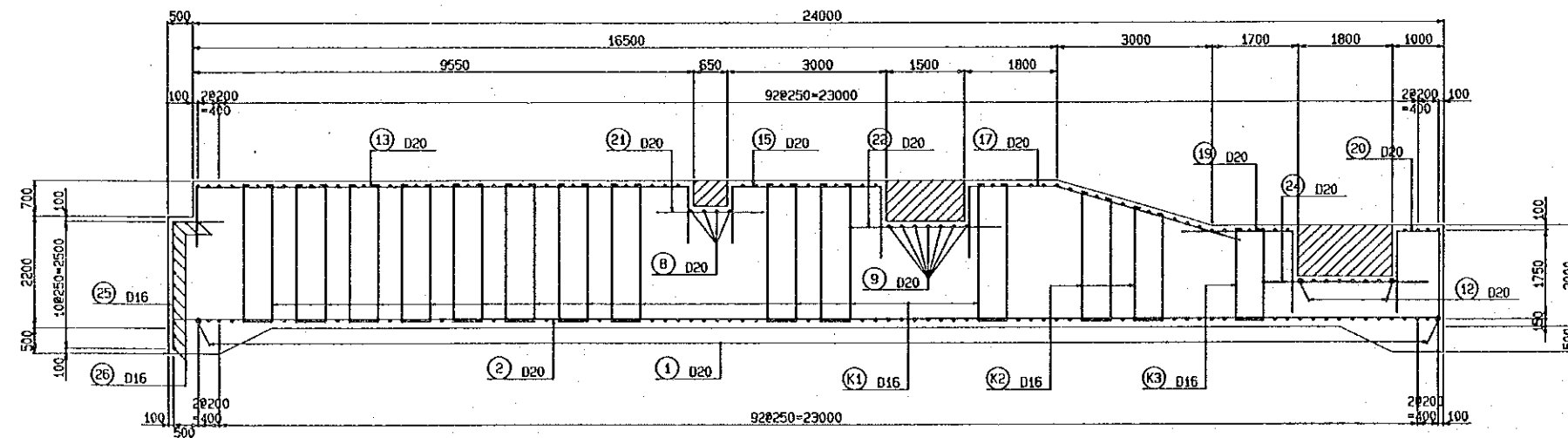

SECTION A-A

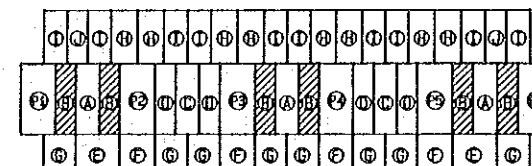
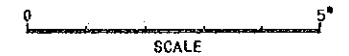

KEY PLAN

THE KINGDOM OF THAILAND ROYAL IRRIGATION DEPARTMENT	
THE BANG PAKONG DIVERSION DAM PROJECT	
BANG PAKONG DIVERSION DAM	
(B) APRON REINFORCEMENT	
JAPAN INTERNATIONAL COOPERATION AGENCY (JICA) SANYU CONSULTANTS INC.	
DESIGNED	
TRACED	
CHECKED	
APPROVED	
DRAWING NO. DDM - 1010	

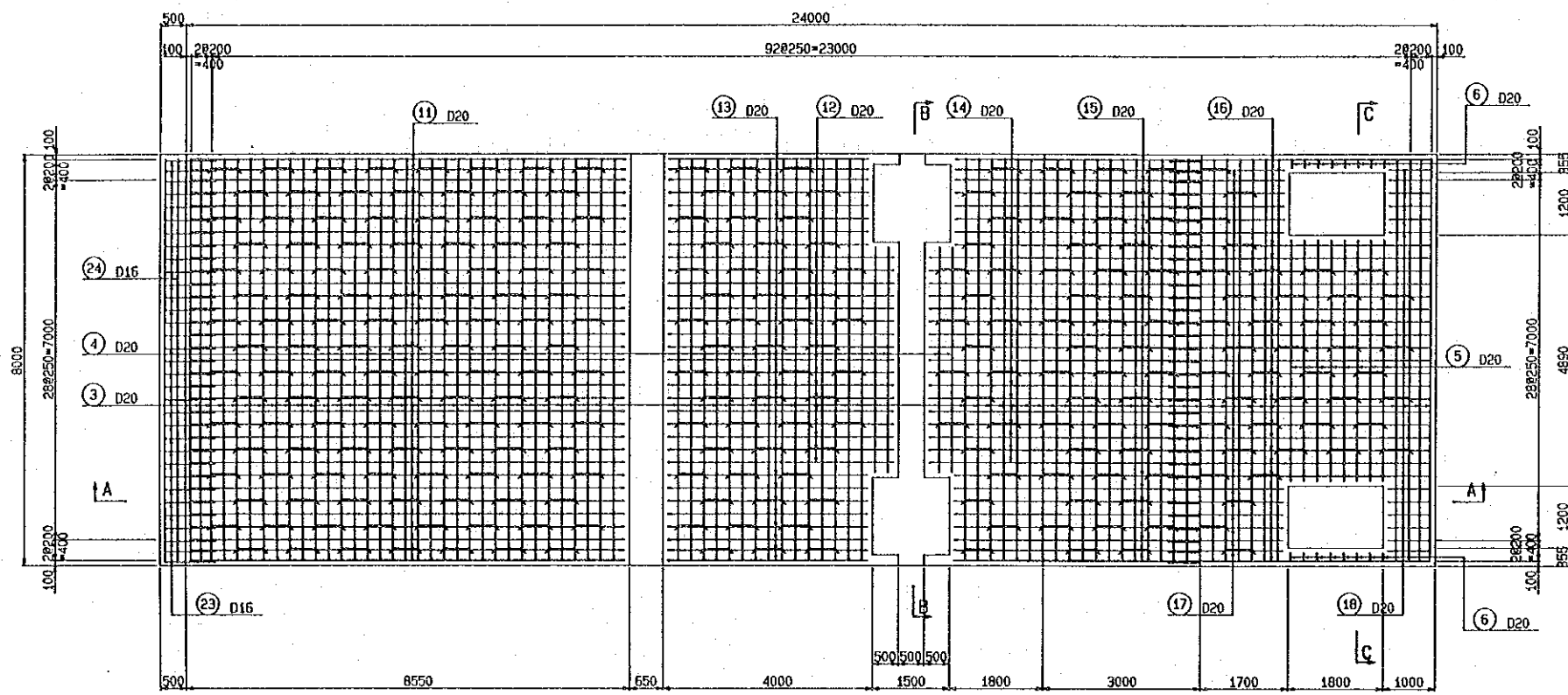

PLAN C

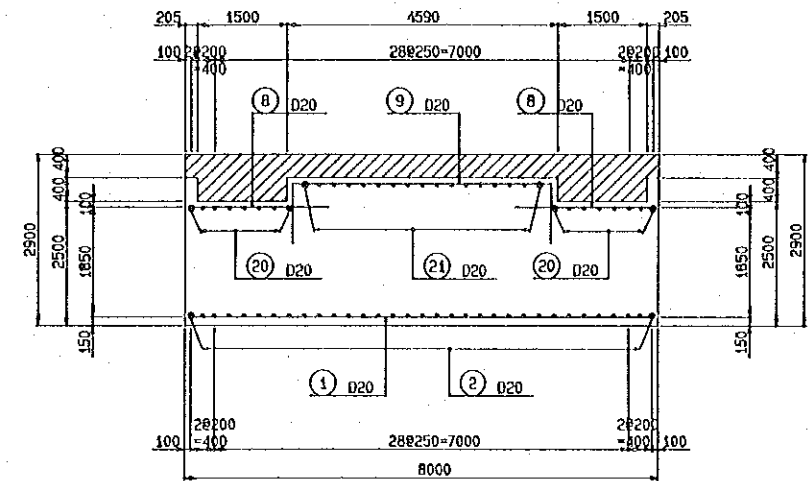

SECTION B-B

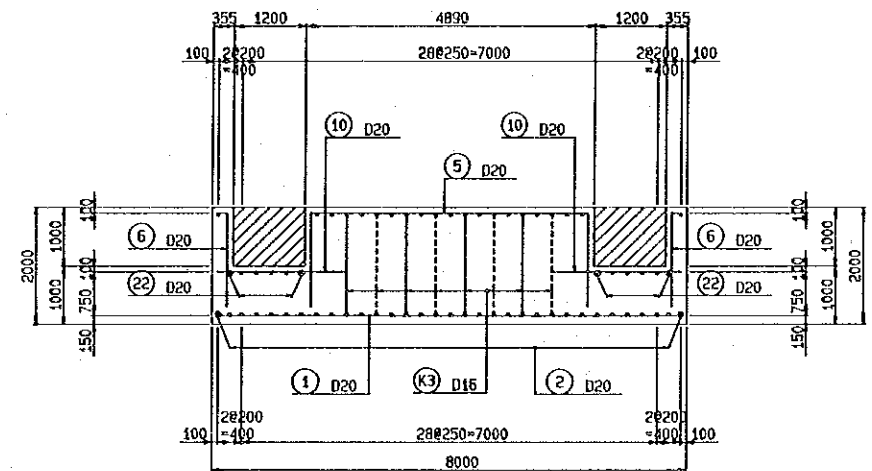

SECTION C-C

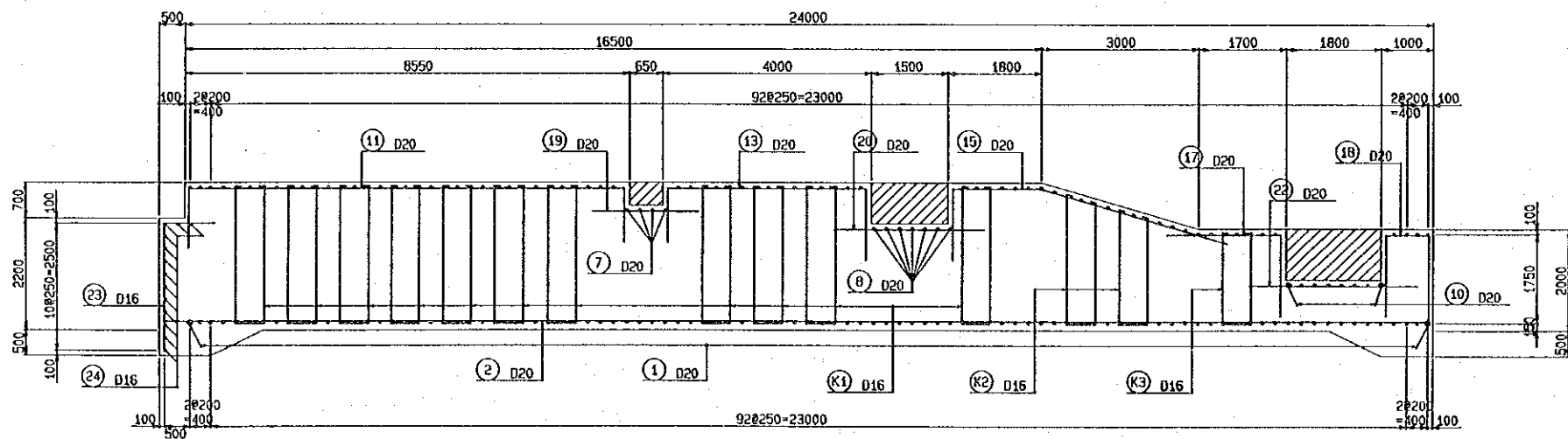

SECTION A-A

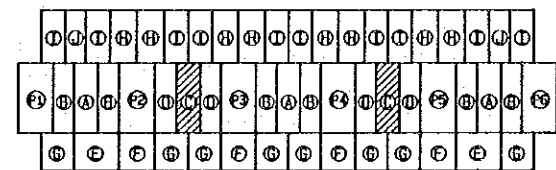

KEY PLAN

THE KINGDOM OF THAILAND ROYAL IRRIGATION DEPARTMENT	
THE BANG PAKONG DIVERSION DAM PROJECT	
BANG PAKONG DIVERSION DAM	
© APRON REINFORCEMENT	
JAPAN INTERNATIONAL COOPERATION AGENCY (JICA) SANYU CONSULTANTS INC.	
DESIGNED	
TRACED	
CHECKED	
APPROVED	
DRAWING NO. DDM - 1011	



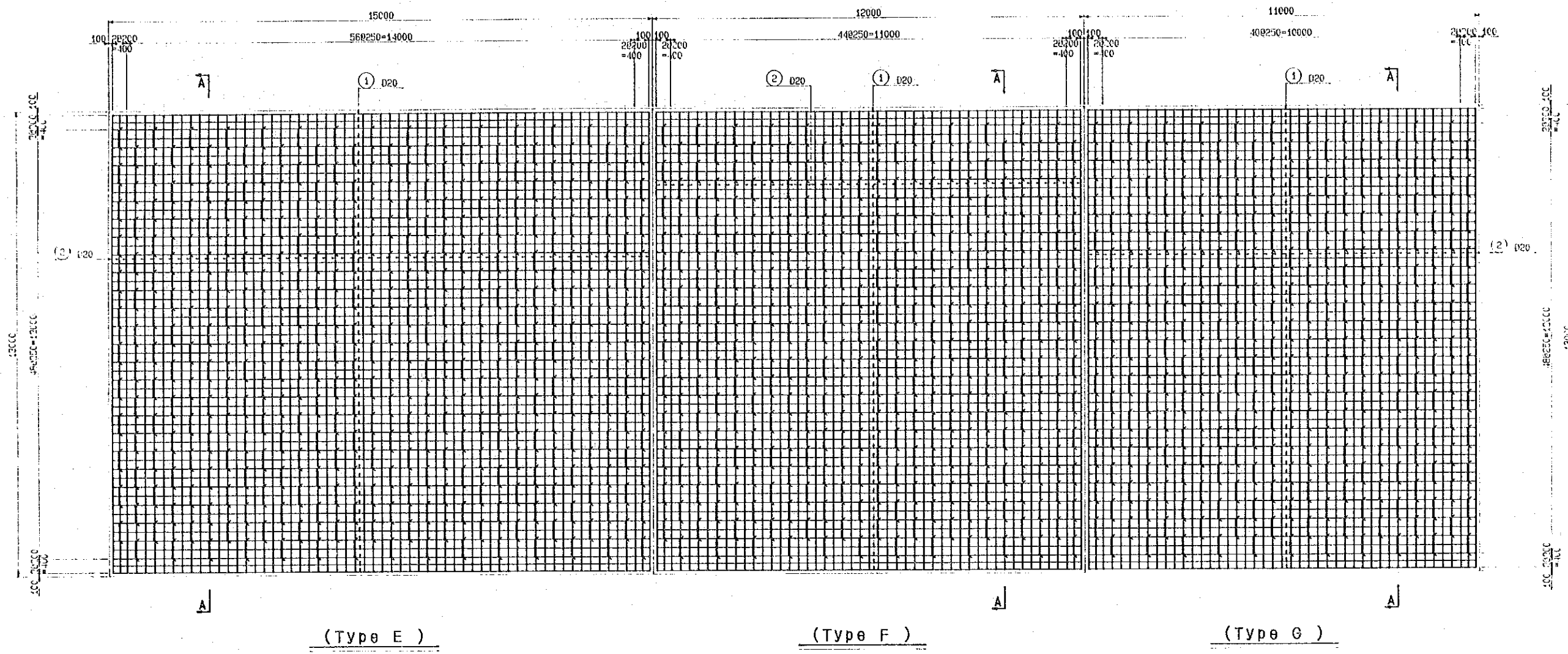

(Type E) (Type F) (Type G)

PLAN

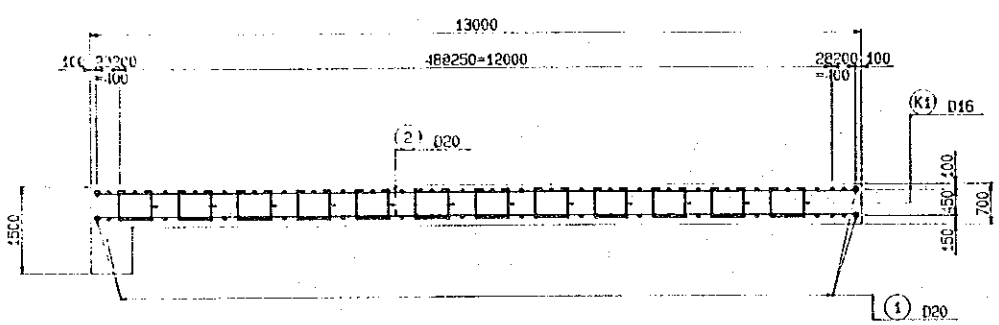

SECTION A-A

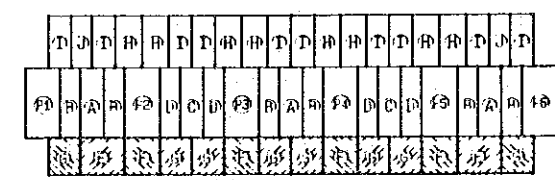

KEY PLAN

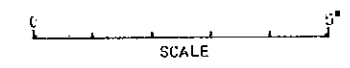

THE KINGDOM OF THAILAND ROYAL IRRIGATION DEPARTMENT	
THE BANG PAKONG DIVERSION DAM PROJECT	
BANG PAKONG DIVERSION DAM	
(E,F)&(G) APRON REINFORCEMENT	
JAPAN INTERNATIONAL COOPERATION AGENCY (JICA) SANYU CONSULTANTS INC.	
DESIGNED	
TRACED	
CHECKED	
APPROVED	
DRAWING NO. DDM - 1013	

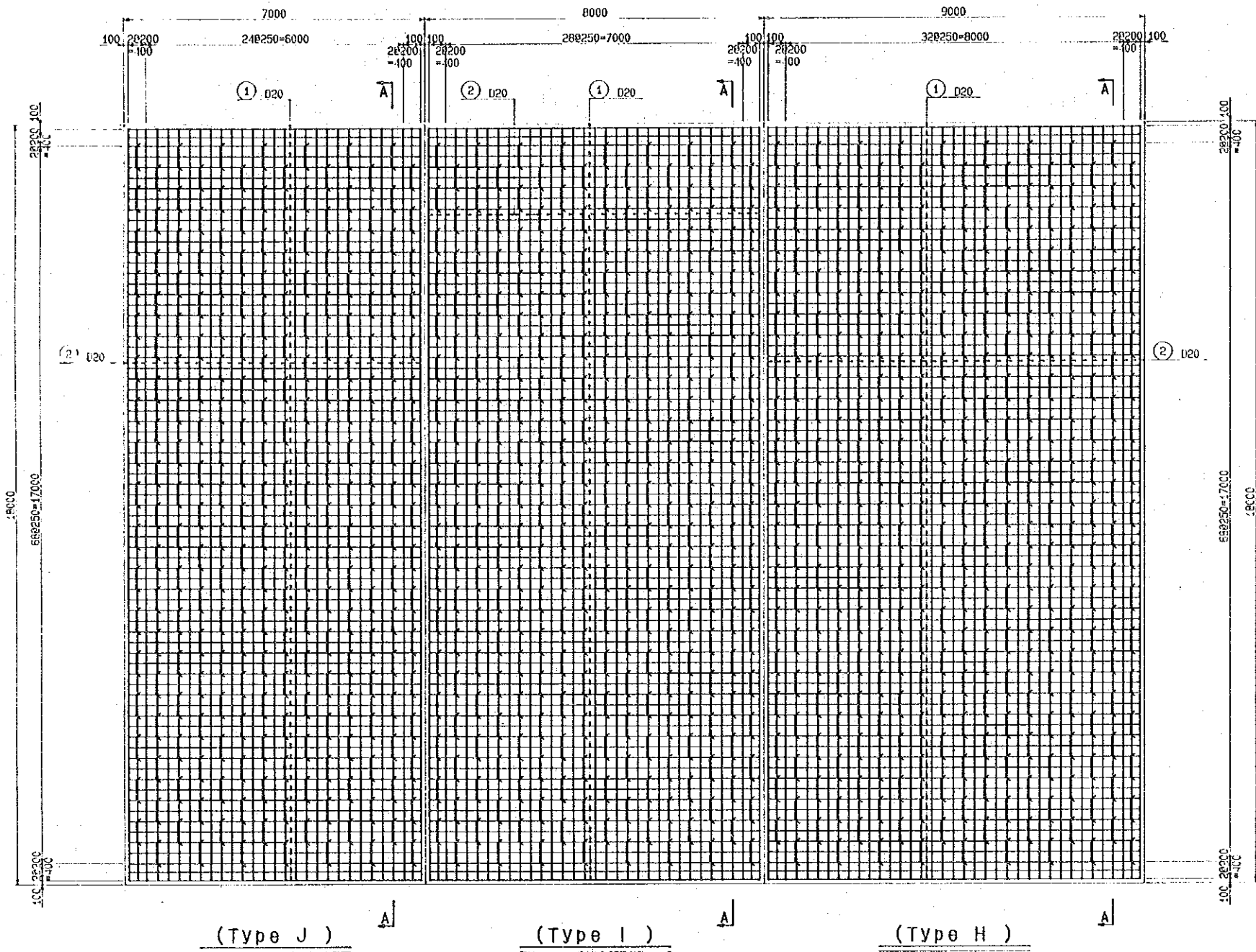

PLAN

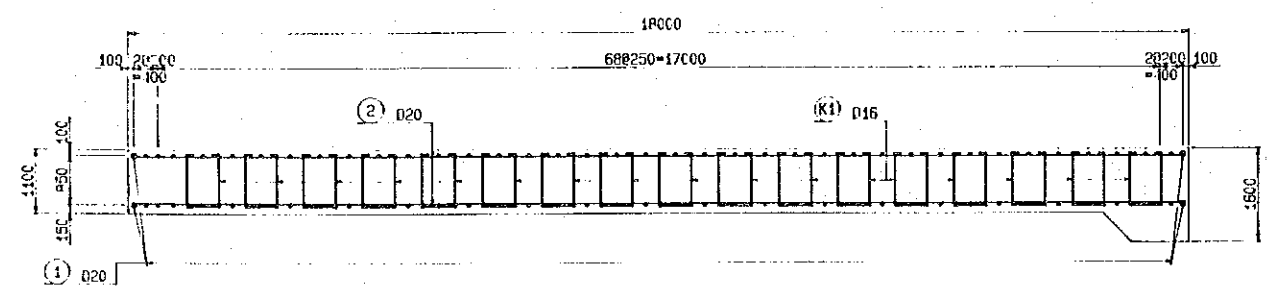

SECTION A-A

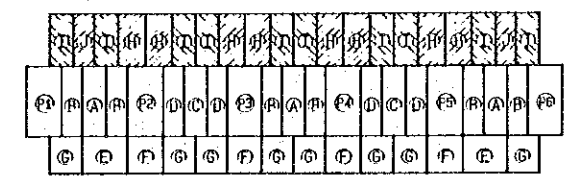

KEY PLAN

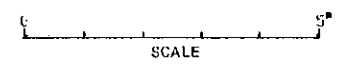

THE KINGDOM OF THAILAND ROYAL IRRIGATION DEPARTMENT	
THE BANG PAKONG DIVERSION DAM PROJECT	
BANG PAKONG DIVERSION DAM	
(H)·(I)·(J) APRON REINFORCEMENT	
JAPAN INTERNATIONAL COOPERATION AGENCY (JICA) SANYU CONSULTANTS INC.	
DESIGNED	
TRACED	
CHECKED	
APPROVED	
DRAWING NO. DDM - 1014	

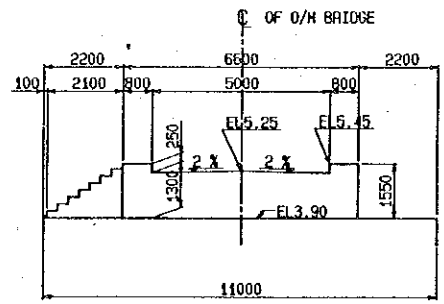
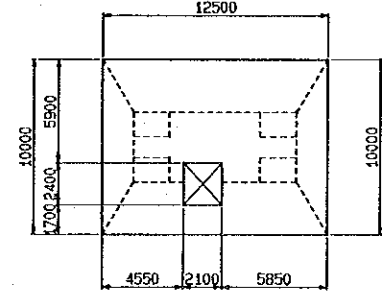
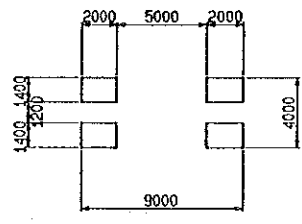
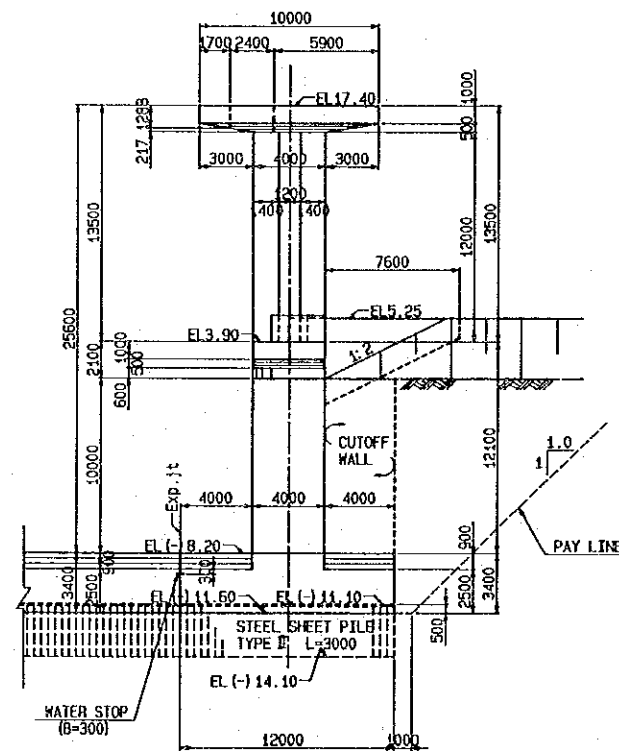
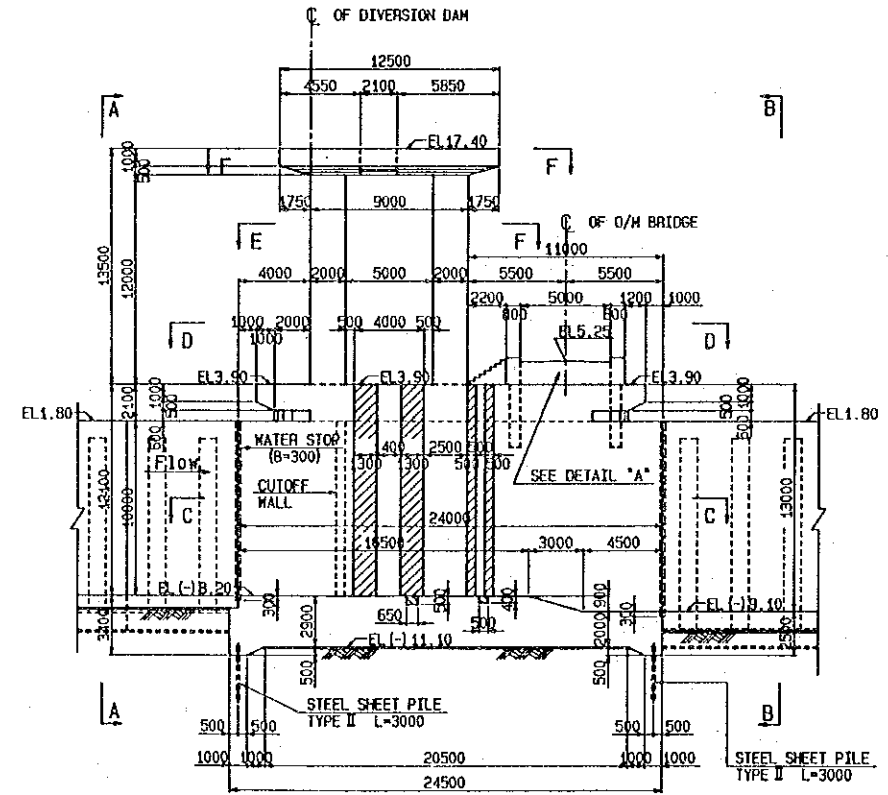
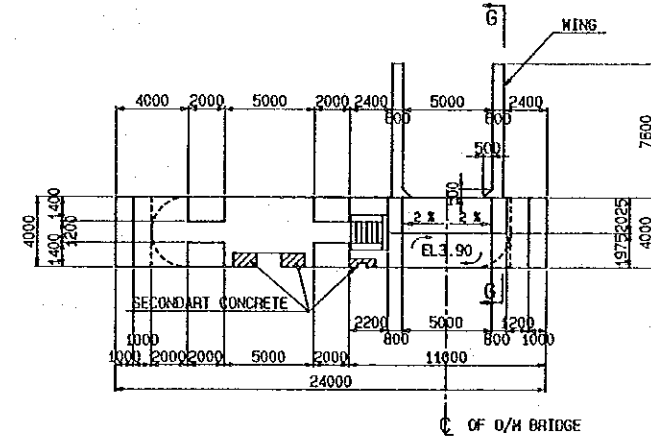
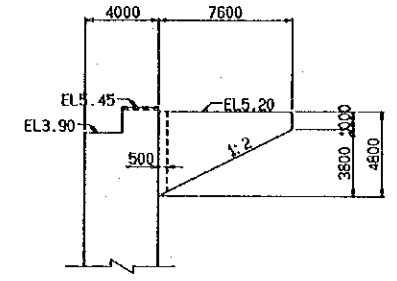
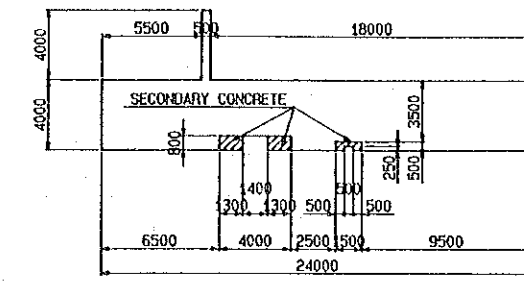
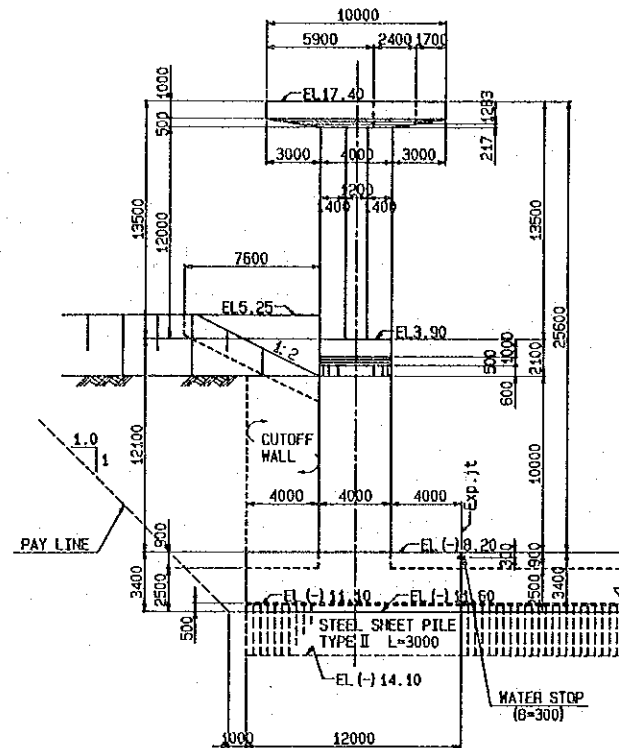
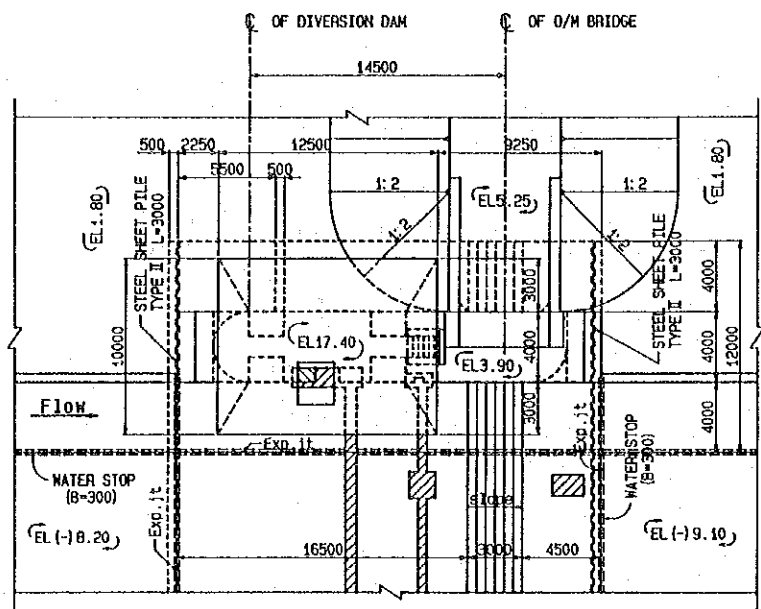

**NOTES**

1. FOUNDATION PILES ARE NOT SHOWN IN THIS DRAWING

0 10 20  
SCALE

0 10  
SCALE 'A'

THE KINGDOM OF THAILAND ROYAL IRRIGATION DEPARTMENT	
THE BANG PAKONG DIVERSION DAM PROJECT	
BANG PAKONG DIVERSION DAM ABUT. PIER STRUCTURE	
JAPAN INTERNATIONAL COOPERATION AGENCY (JICA) SANYU CONSULTANTS INC.	
DESIGNED	
TRACED	
CHECKED	
APPROVED	
DRAWING NO. DDM - 1015	

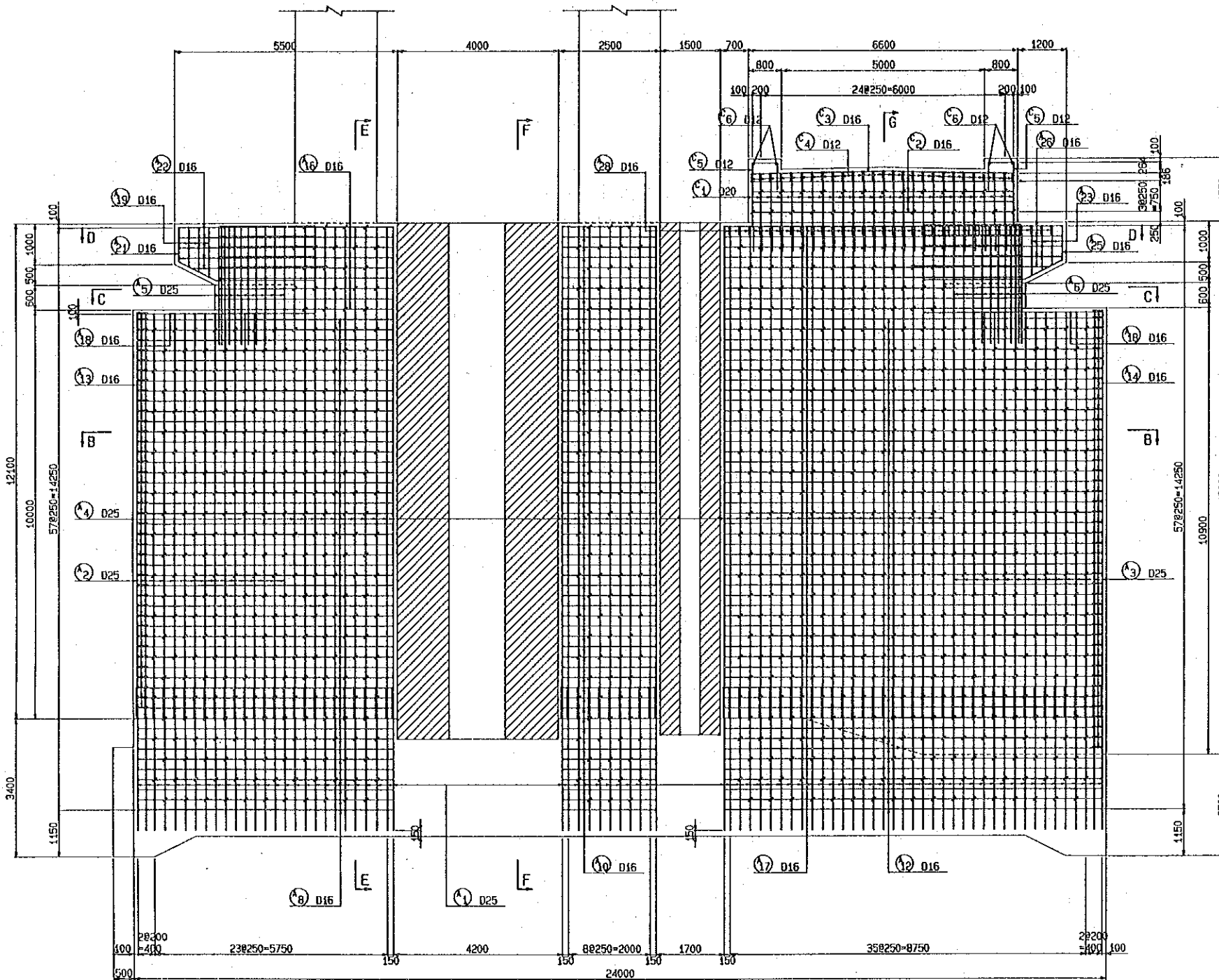

SECTION A-A  
(LOWER HALF OF PIER)

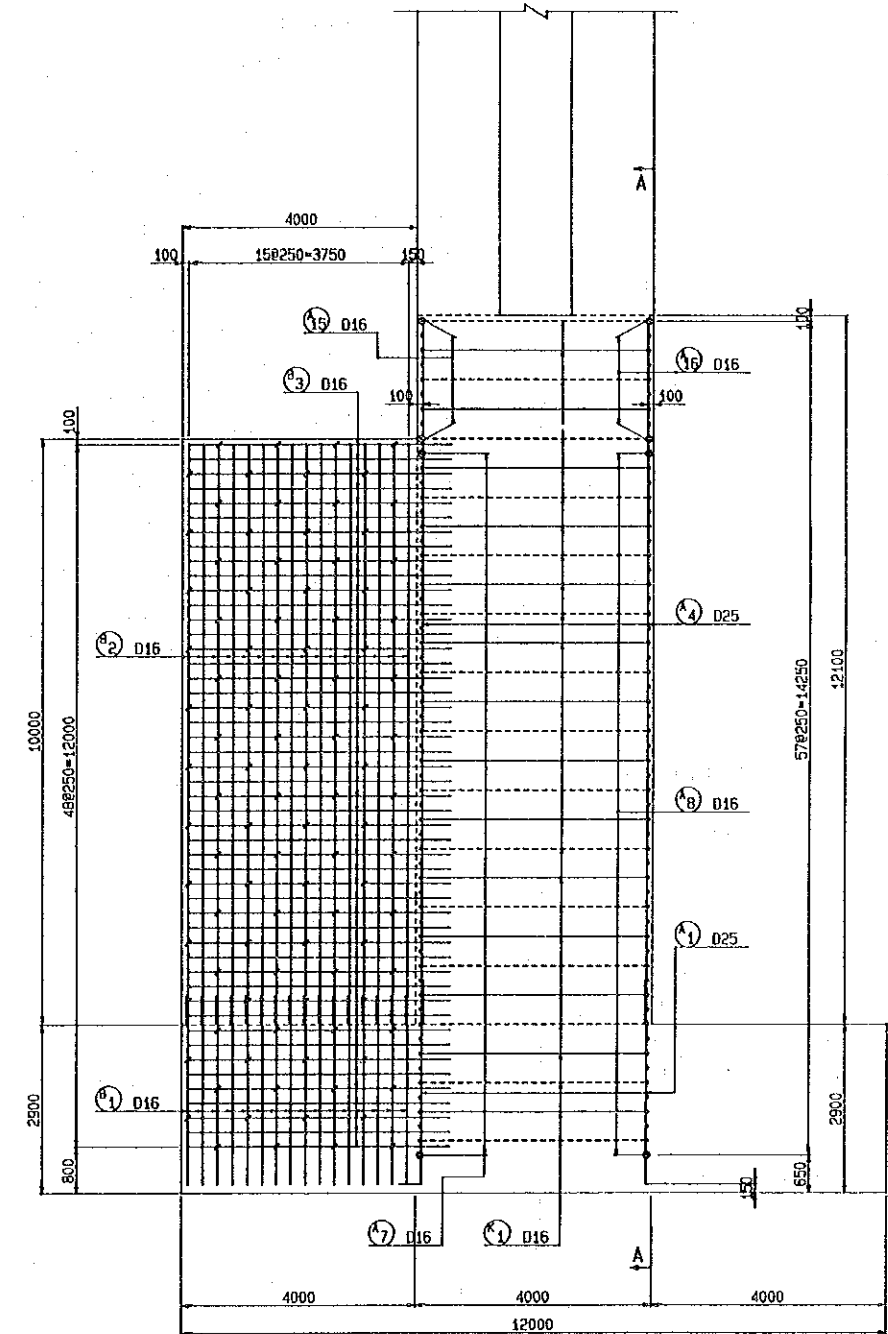

SECTION E-E

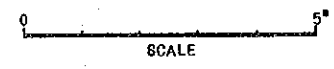

THE KINGDOM OF THAILAND ROYAL IRRIGATION DEPARTMENT	
THE BANG PAKONG DIVERSION DAM PROJECT	
BANG PAKONG DIVERSION DAM ABUT. PIER REINFORCEMENT (1/5)	
JAPAN INTERNATIONAL COOPERATION AGENCY (JICA) SANYU CONSULTANTS INC.	
DESIGNED	
TRACED	
CHECKED	
APPROVED	
DRAWING NO. DDM - 1016	

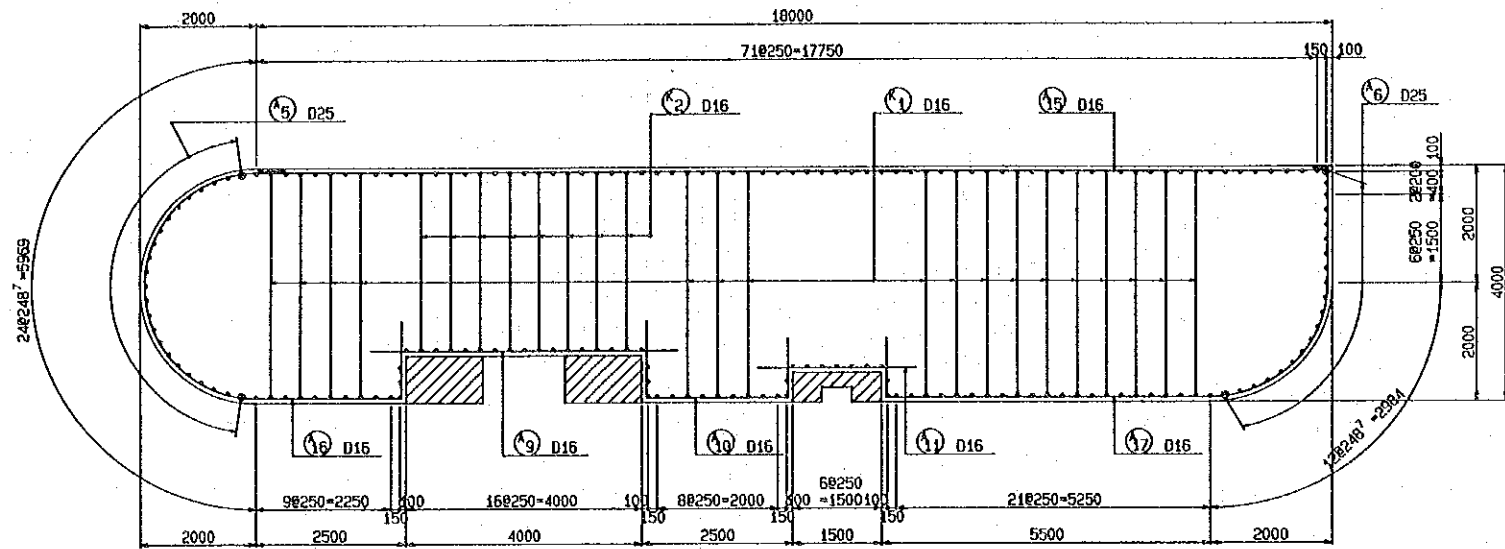

SECTION C-C

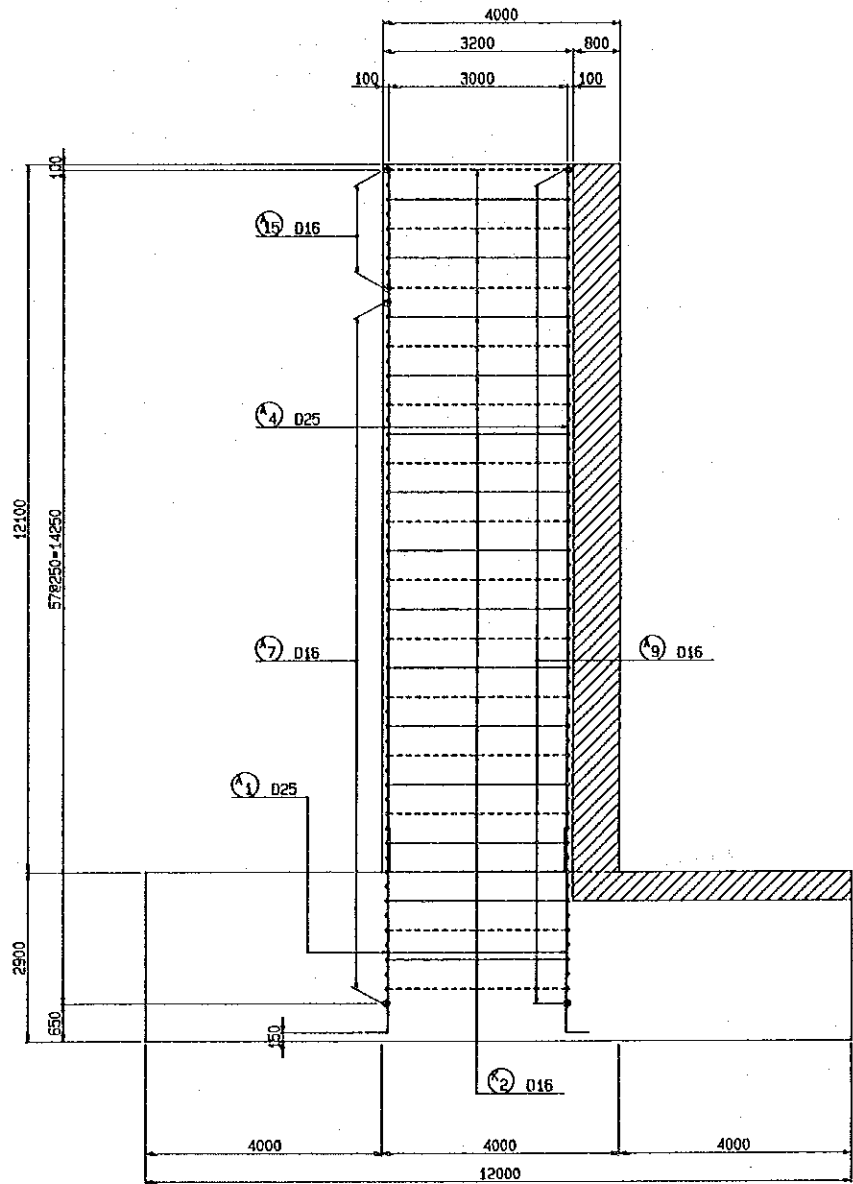

SECTION F-F

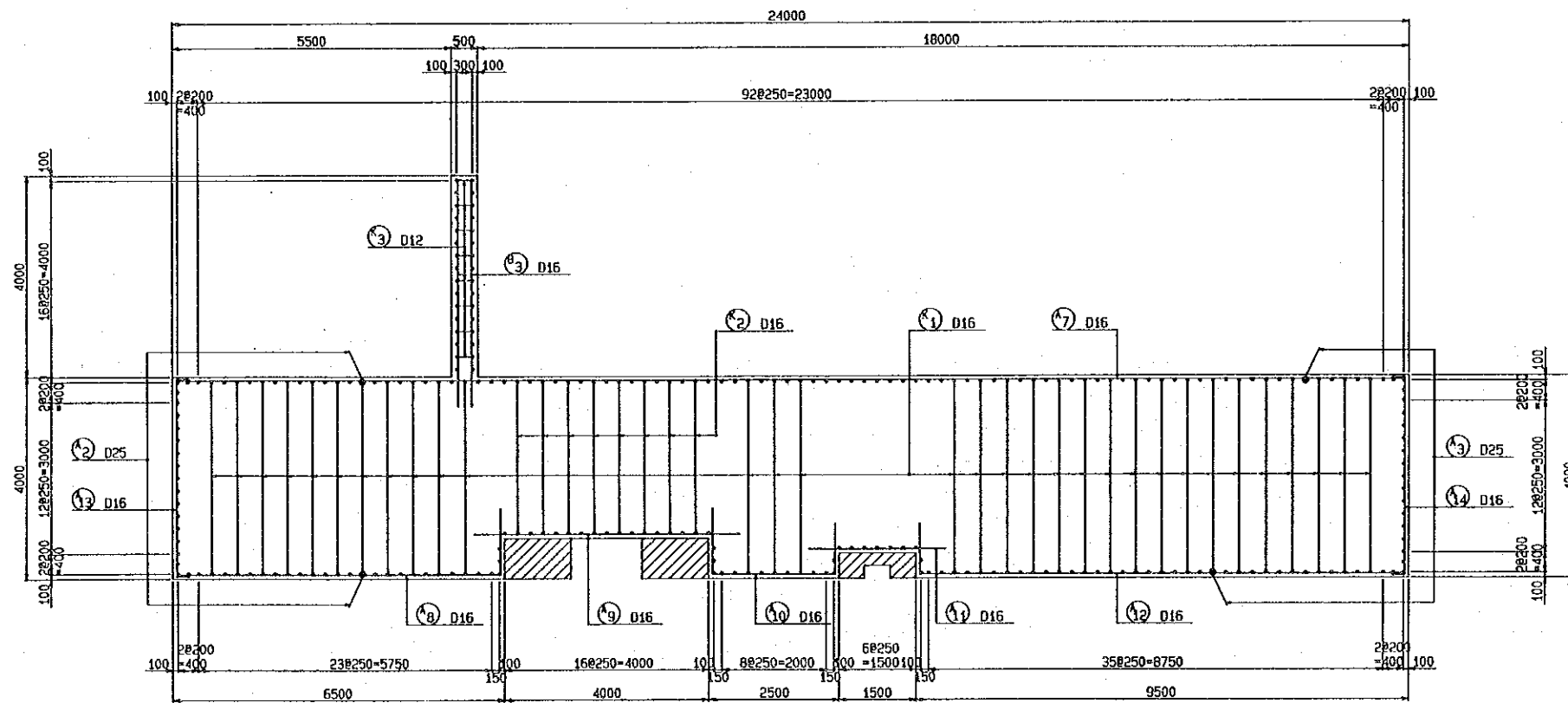

SECTION B-B

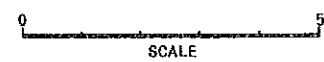

THE KINGDOM OF THAILAND ROYAL IRRIGATION DEPARTMENT	
THE BANG PAKONG DIVERSION DAM PROJECT	
BANG PAKONG DIVERSION DAM	
ABUT. PIER REINFORCEMENT (2/5)	
JAPAN INTERNATIONAL COOPERATION AGENCY (JICA) SANYU CONSULTANTS INC.	
DESIGNED	
TRACED	
CHECKED	
APPROVED	
DRAWING NO.	DDM - 1017