

THE MINERAL EXPLORATION  
 IN  
 THE PACHAPIRIANA AREA,  
 (PHASE II)  
 PL.-4(1) Long-wave

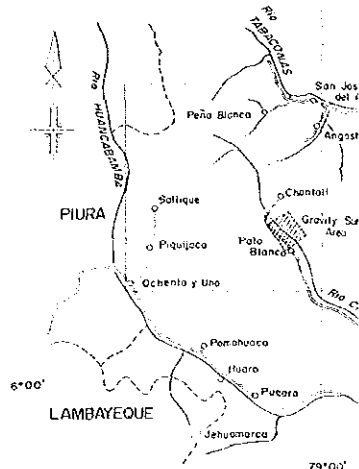

JAPAN INTERNATIONAL COOPERATION  
 METAL MINING AGENCY  
 FEBRUARY  
 Prepared by

### LEGEND

- Gravity station
- A-A' Cross section
- 1.0 mgal interval
- - - 0.2 mgal interval
- H High gravity zone
- L Low gravity zone

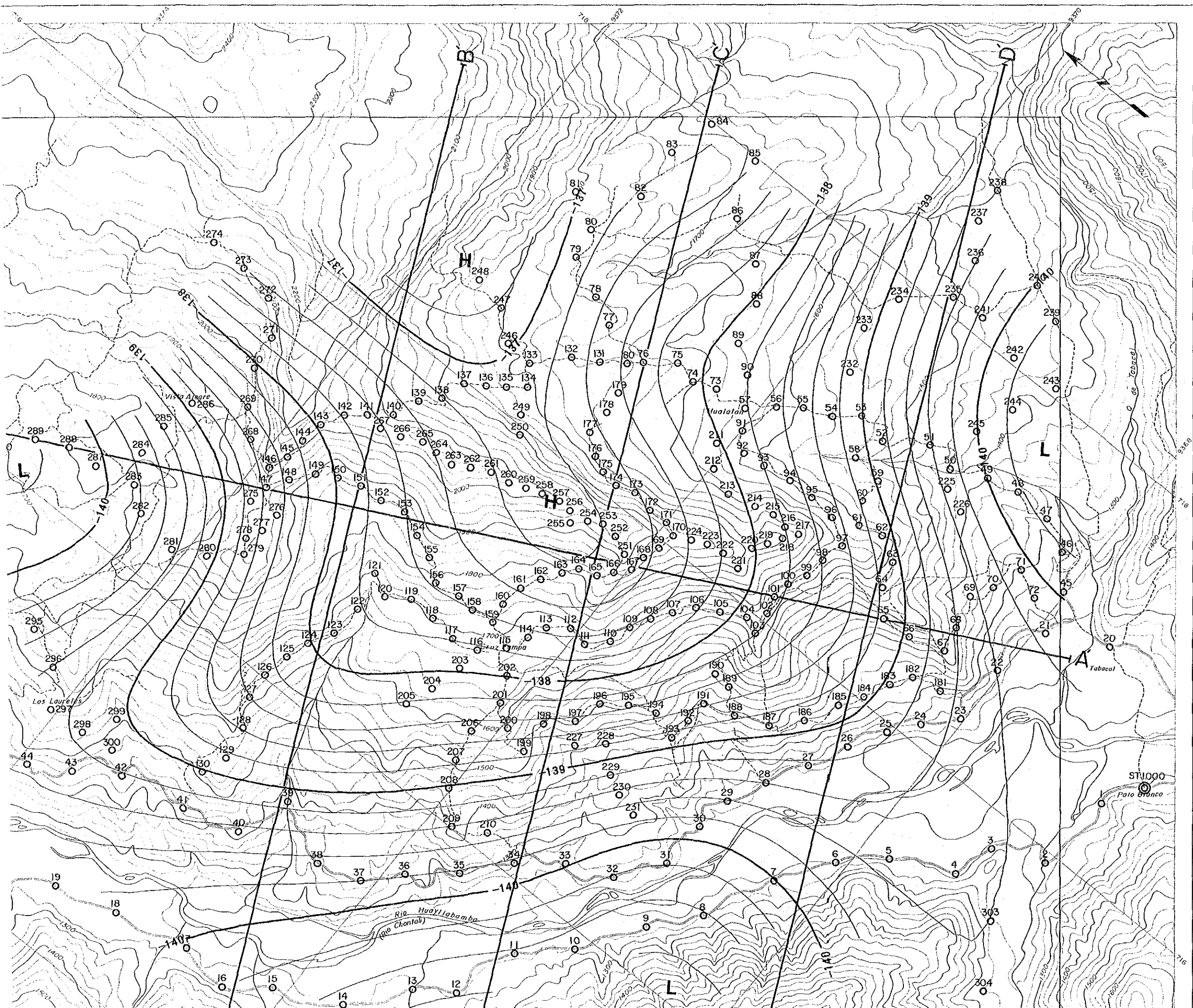

THE MINERAL EXPLORATION  
IN  
THE PACHAPIRIANA AREA, REPUBLIC OF PERU  
( PHASE III )

PL.-4(1) Long-wave Gravity Map

JAPAN INTERNATIONAL COOPERATION AGENCY  
METAL MINING AGENCY OF JAPAN  
FEBRUARY 1991  
Prepared by MINDECO

- ### LEGEND
- Gravity station
  - A-A' Cross section
  - 1.0 mgal interval
  - 0.2 mgal interval
  - H High gravity zone
  - L Low gravity zone

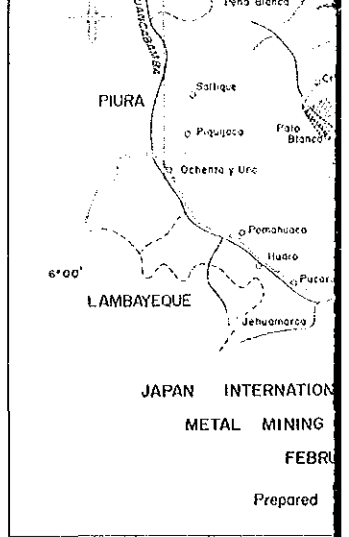
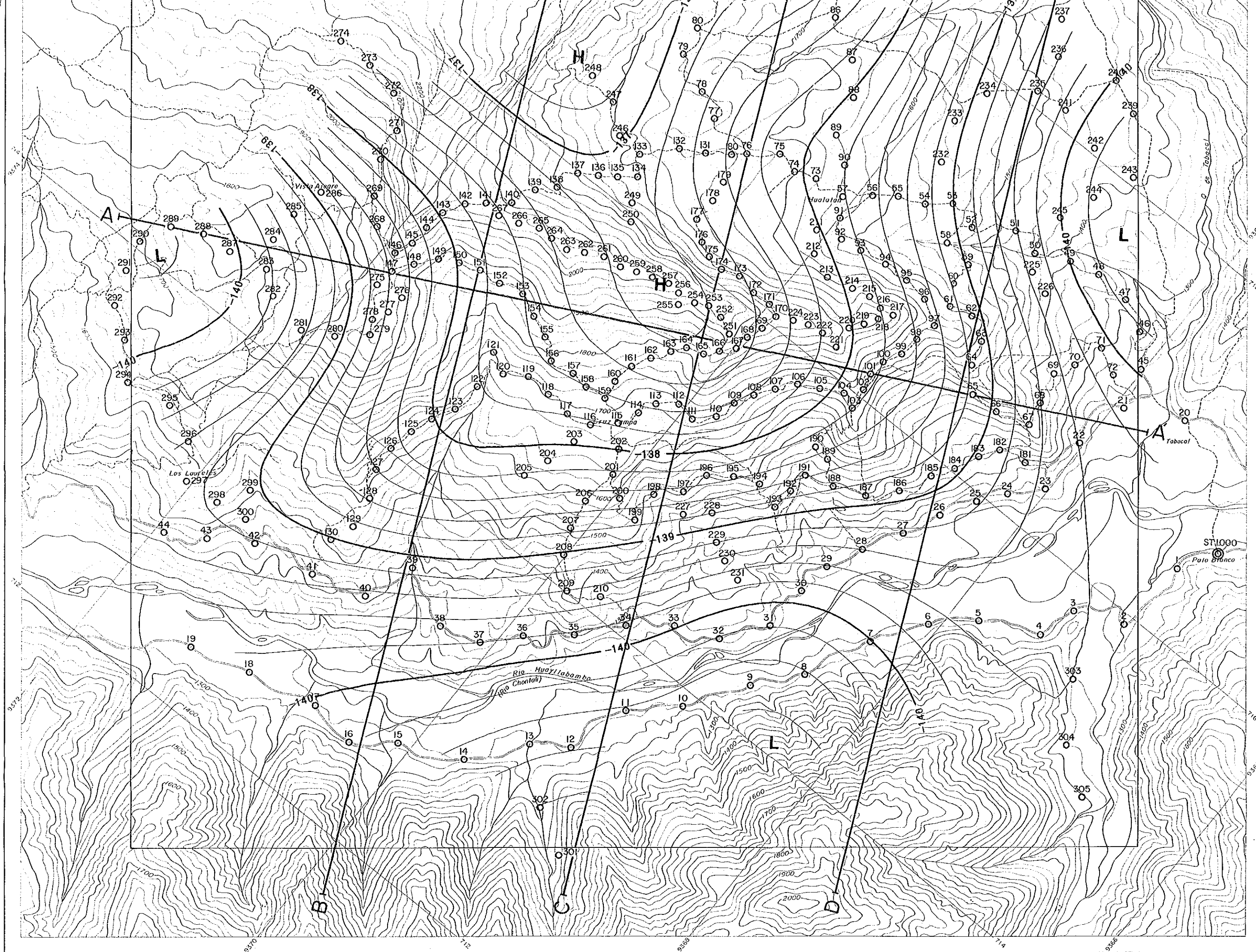

LEG

- Gravity station
- A-A' Cross section
- 1.0 mgal interval
- - - 0.2 mgal interval
- H High gravity
- L Low gravity

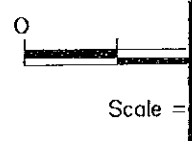

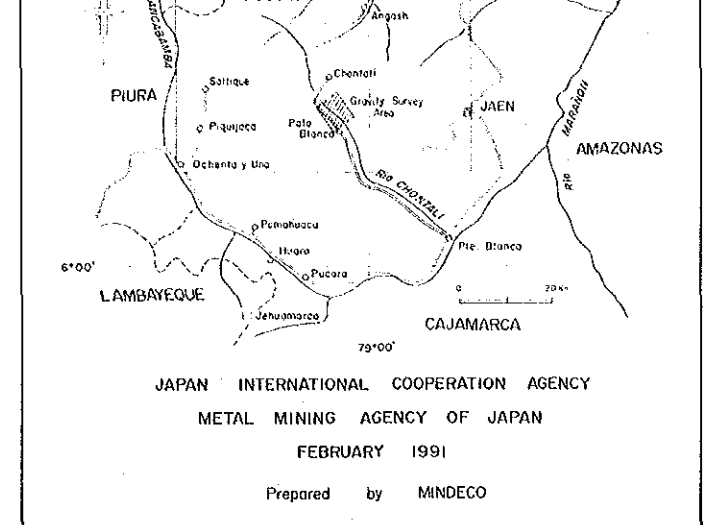
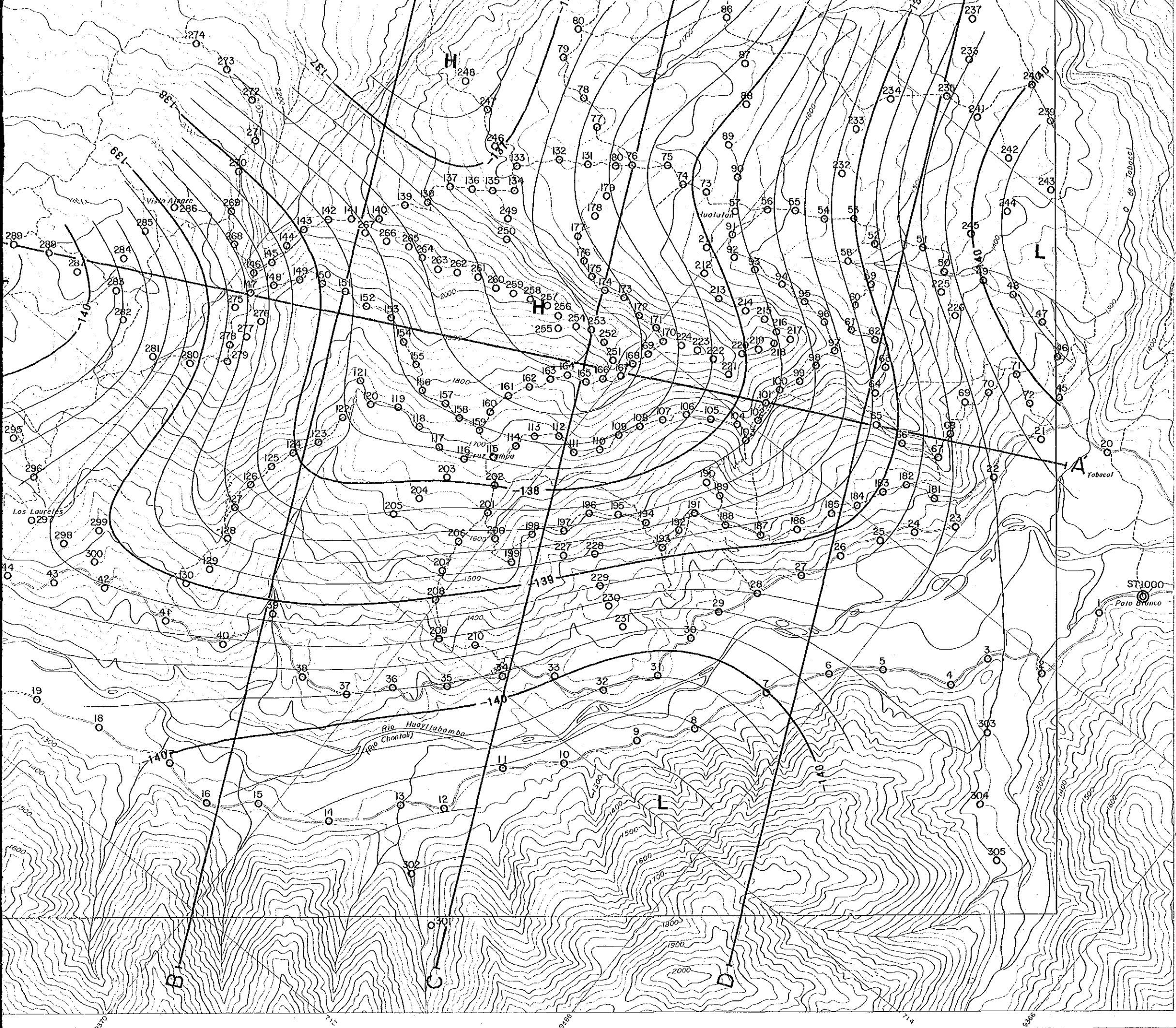

JAPAN INTERNATIONAL COOPERATION AGENCY  
 METAL MINING AGENCY OF JAPAN  
 FEBRUARY 1991  
 Prepared by MINDECO

## LEGEND

- Gravity station
- A-A' Cross section
- 1.0 mgal interval
- - - 0.2 mgal interval
- H High gravity zone
- L Low gravity zone

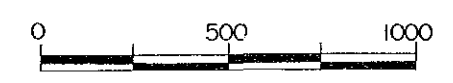

Scale = 1 : 10,000

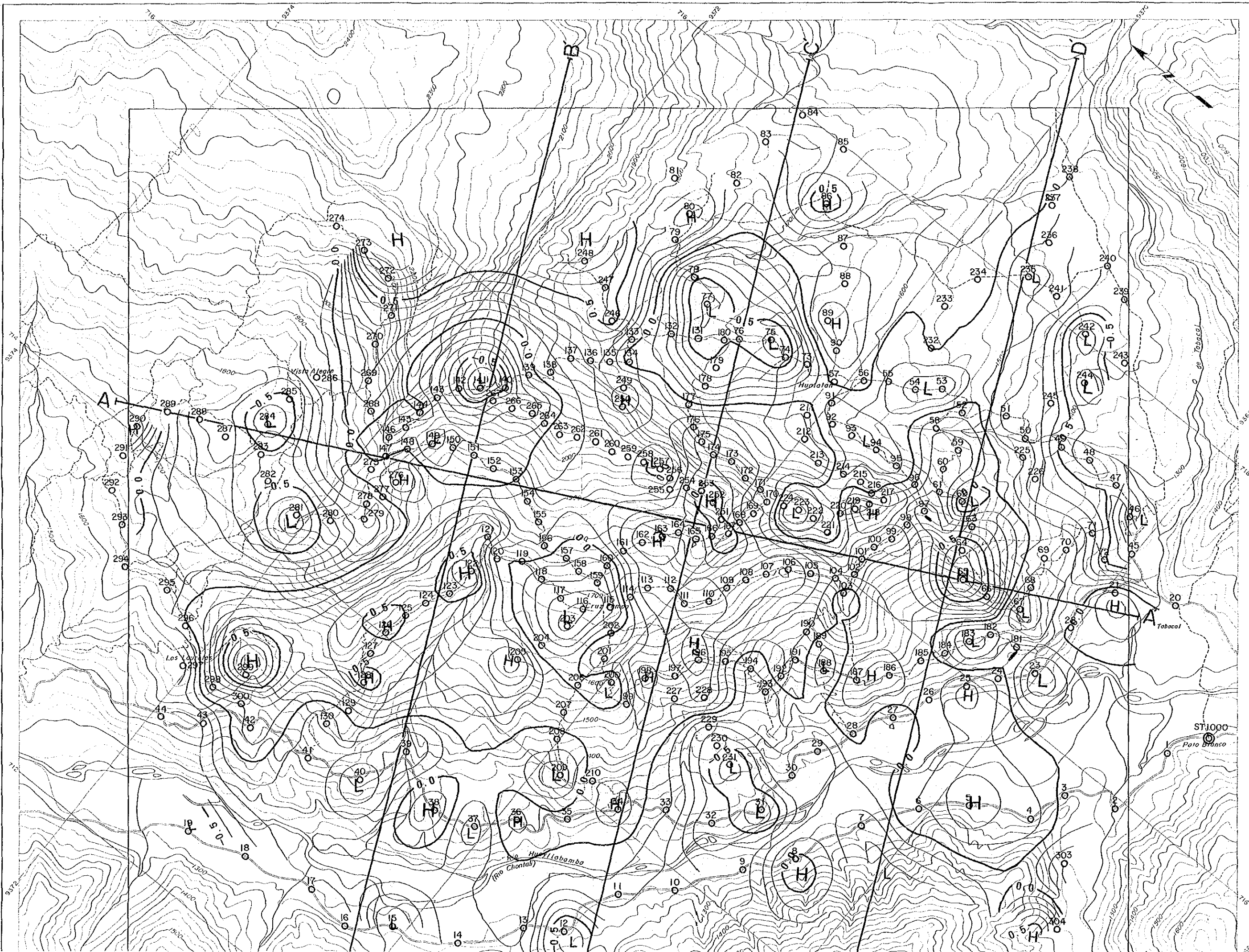

THE MINERAL  
IN  
THE PACHAPIRIANA AREA  
(PHASE I)  
PL.-4(2) Short-w

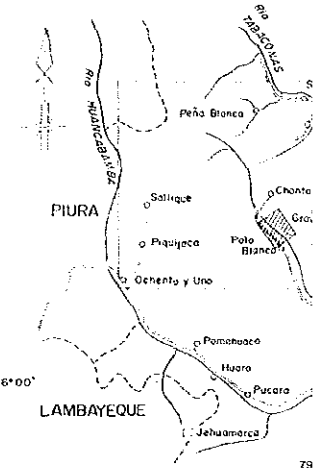

JAPAN INTERNATIONAL  
METAL MINING A  
FEBRUAR  
Prepared t

LEGE

- Gravity stat.
- A-A' Cross section
- 0.5 mgal int.
- 0.1 mgal int.
- H High gravity
- L Low gravity

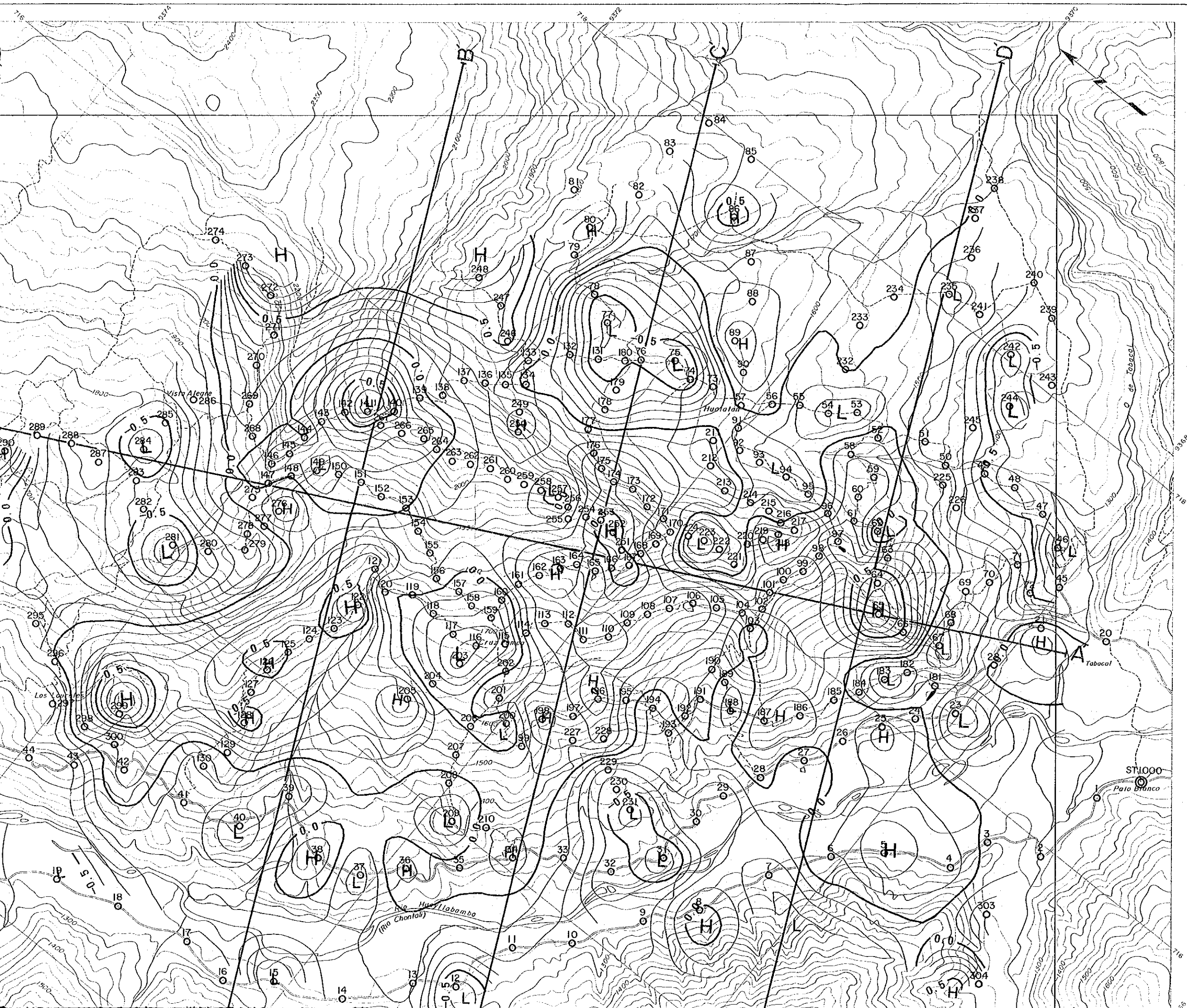

THE MINERAL EXPLORATION  
IN  
THE PACHAPIRIANA AREA, REPUBLIC OF PERU  
( PHASE III )

PL.-4(2) Short-wave Gravity Map

JAPAN INTERNATIONAL COOPERATION AGENCY  
METAL MINING AGENCY OF JAPAN  
FEBRUARY 1991  
Prepared by MINDECO

## LEGEND

- Gravity station
- A-A' Cross section
- 0.5 mgal interval
- - - 0.1 mgal interval
- H High gravity zone
- L Low gravity zone

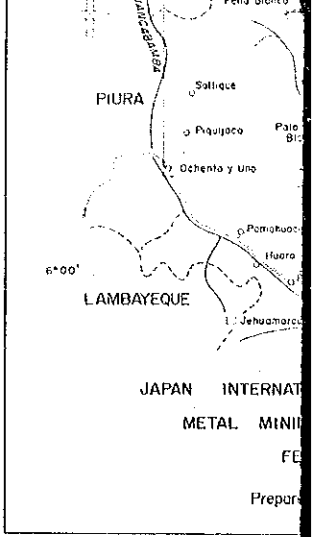
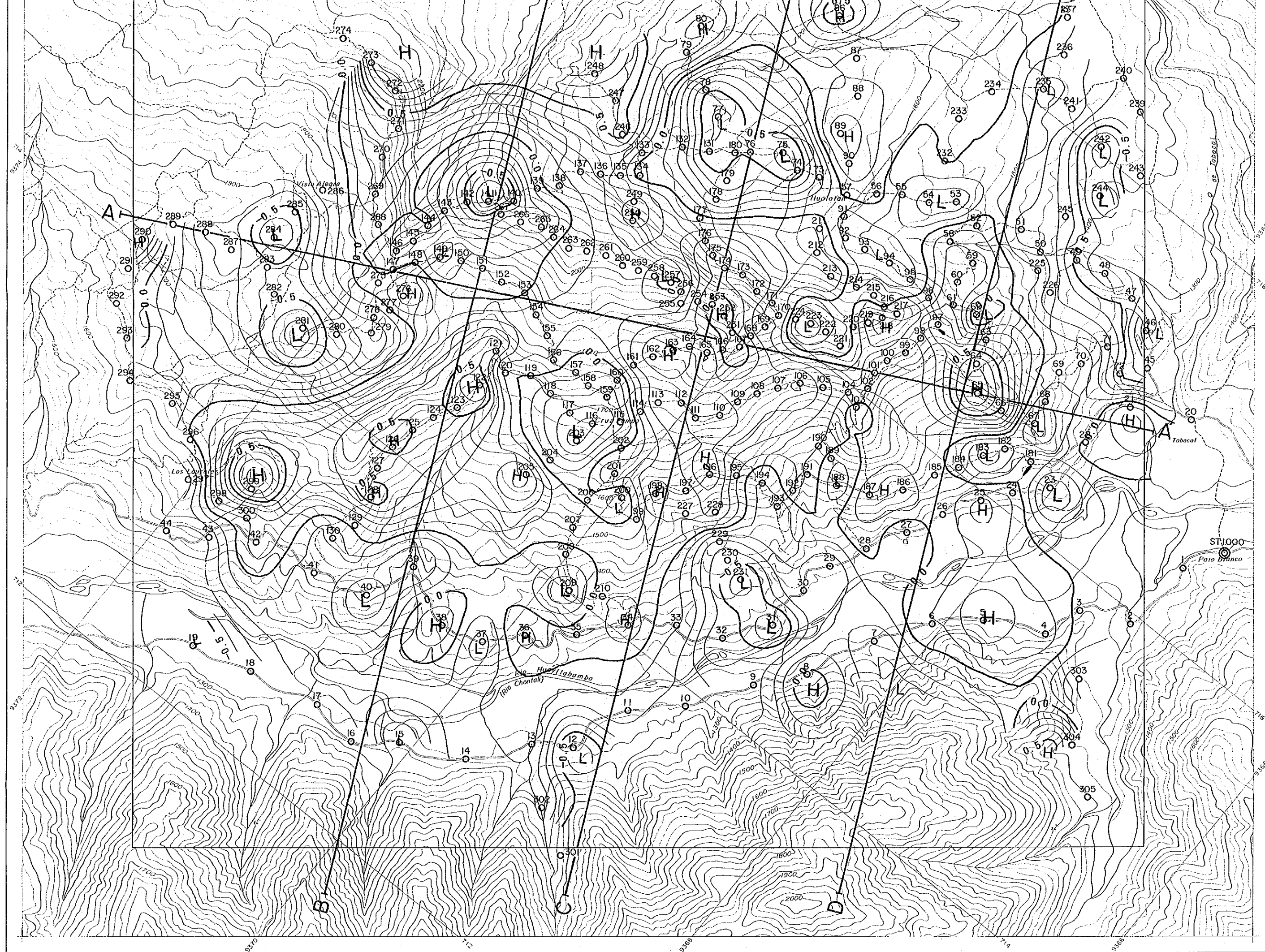

- LEO
- Gravity station
  - A-A' Cross section
  - 0.5 mgal
  - 0.1 mgal
  - H High gravity
  - L Low gravity

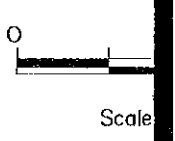

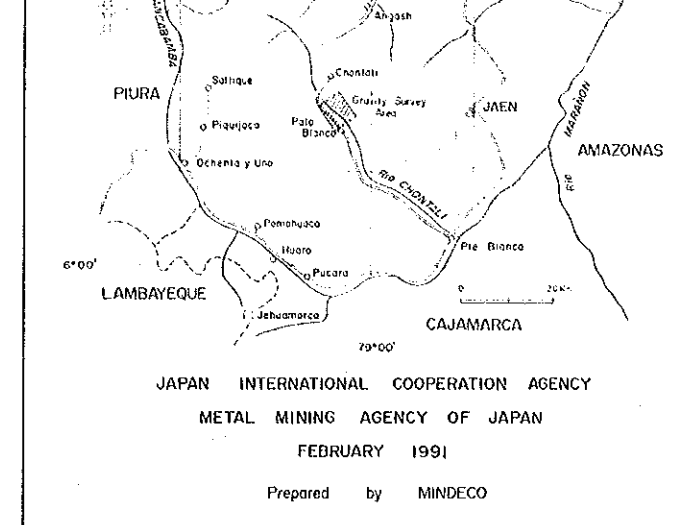
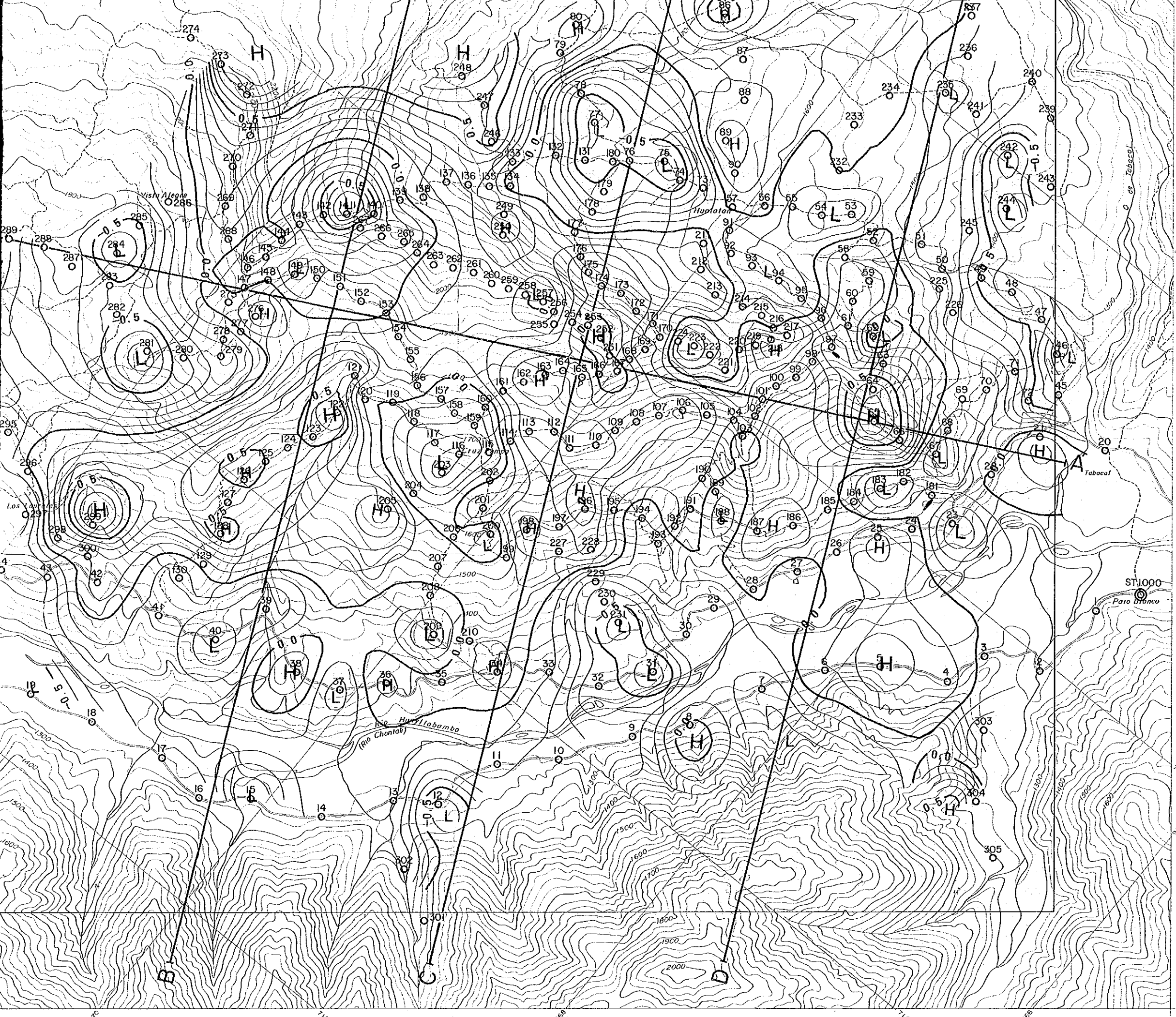

### LEGEND

- Gravity station
- A-A' Cross section
- 0.5 mgal interval
- 0.1 mgal interval
- H High gravity zone
- L Low gravity zone



Scale = 1 : 10,000



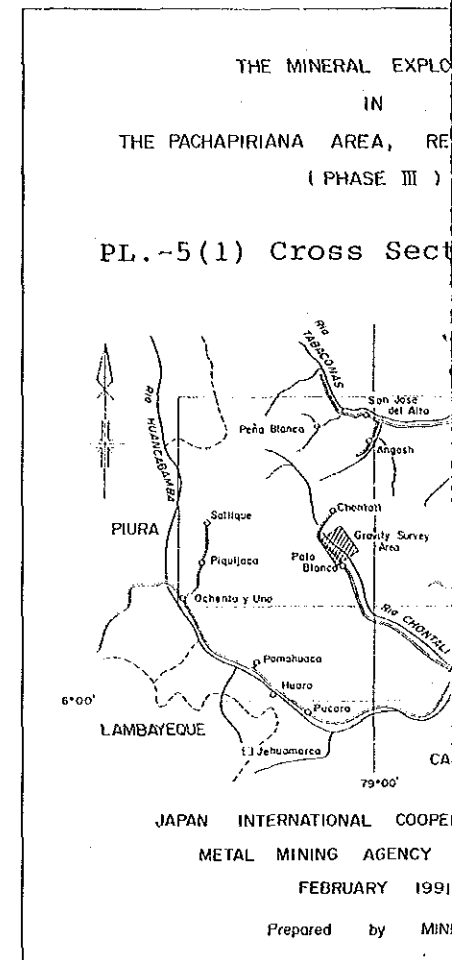
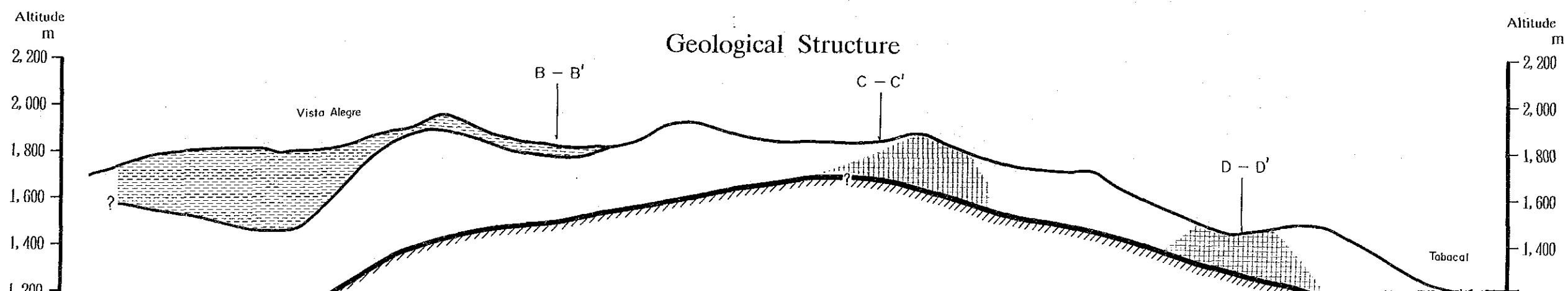
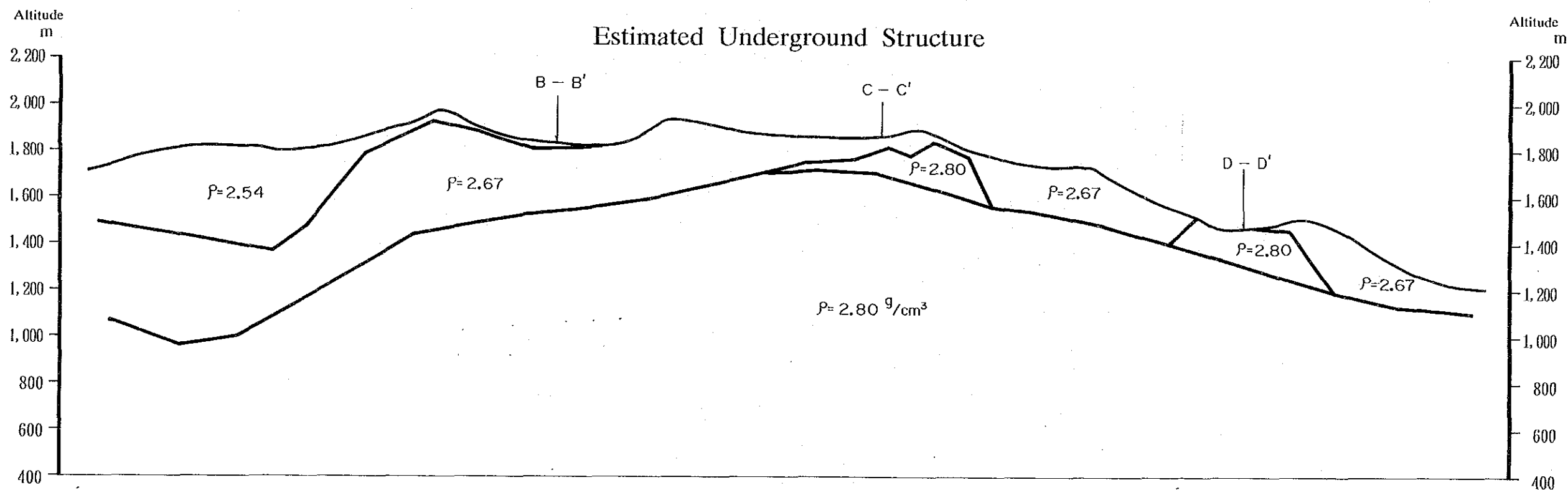
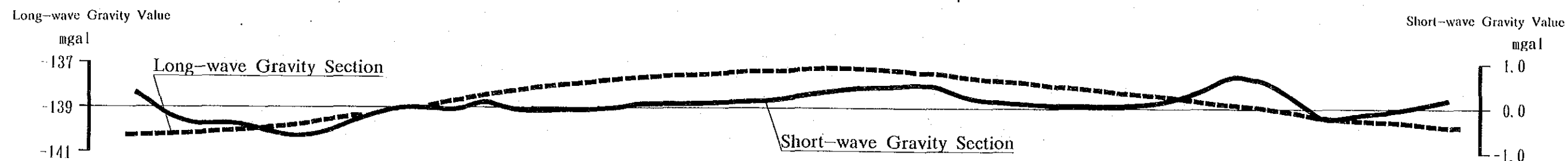
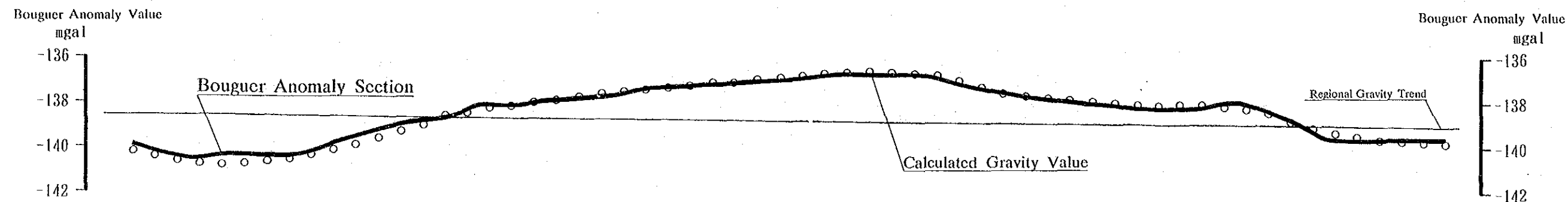

- LEGEND**
- Gravity basement
  - High density zone on basement
  - Low density layer

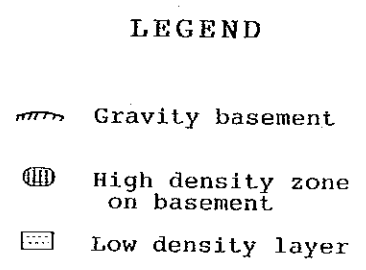
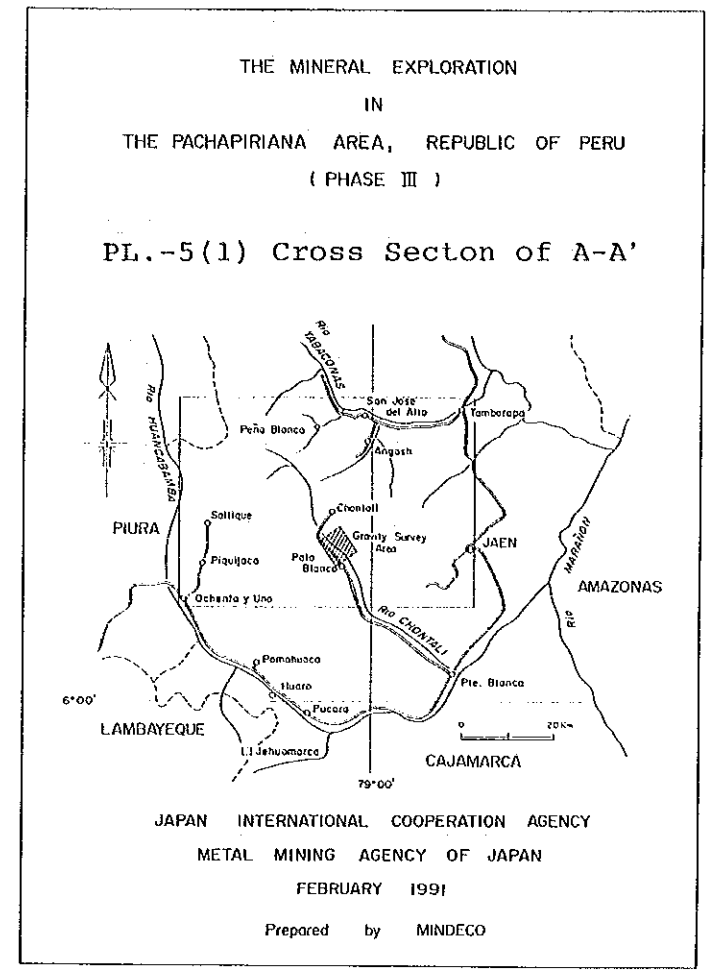
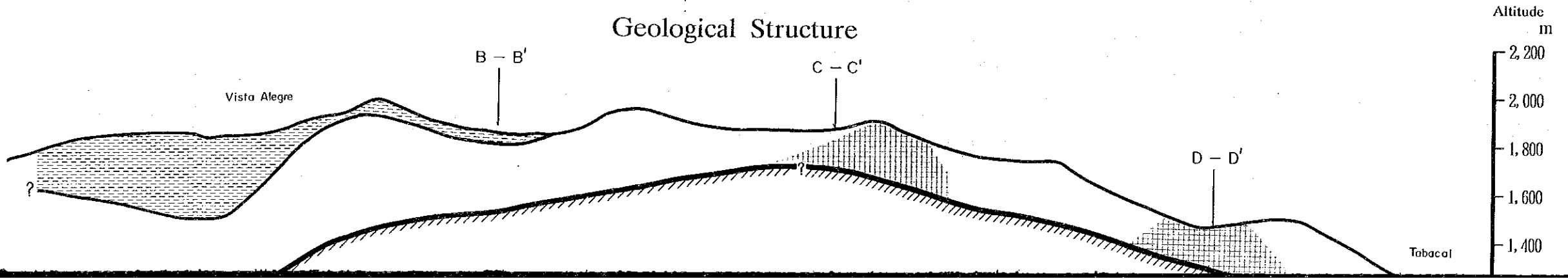
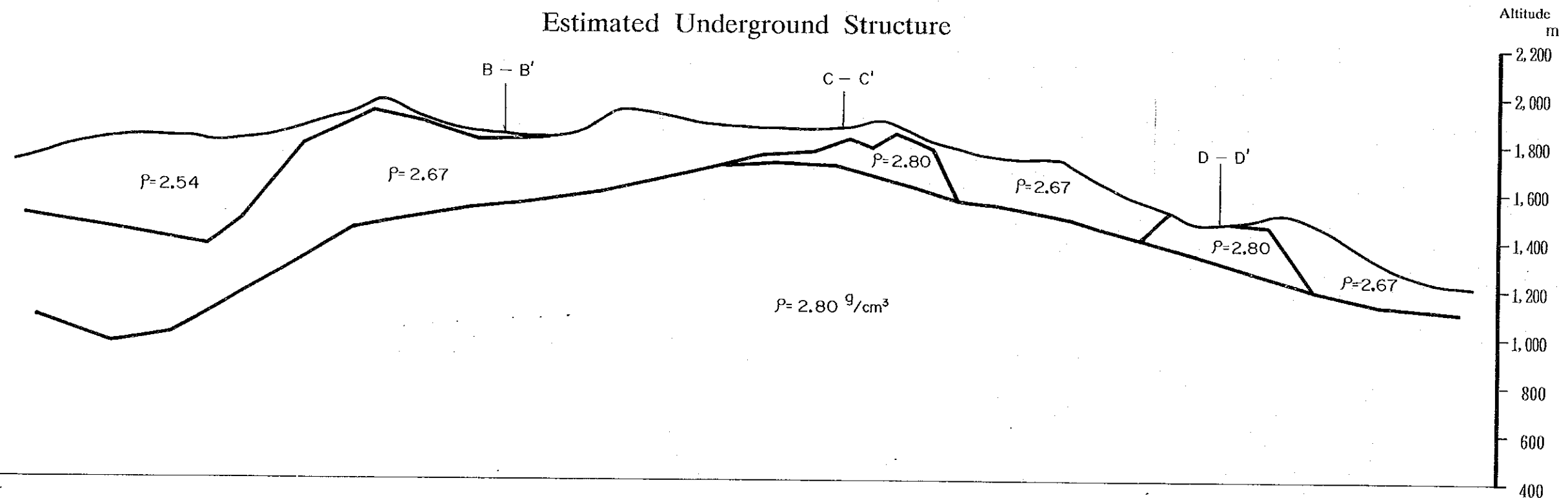
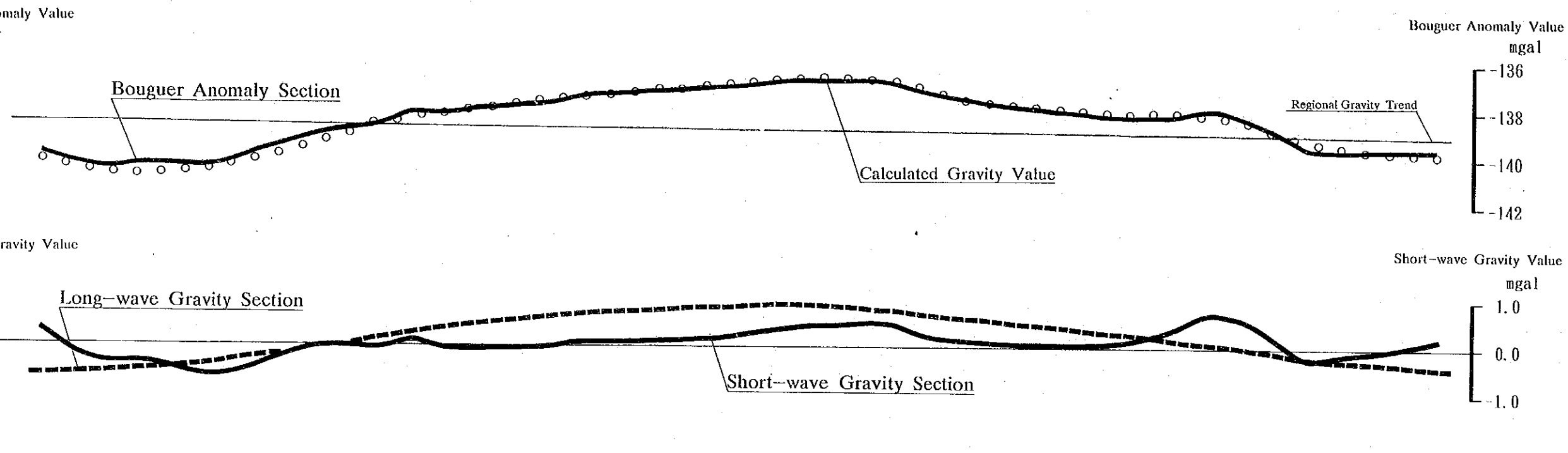

Long-wave Gravity Value

mgal  
-137  
-139  
-141

Long-wave Gravity Section

Short-wave Gravity Value

mgal  
1.0  
0.0  
-1.0

Short-wave Gravity Section

Altitude  
m

2,200  
2,000  
1,800  
1,600  
1,400  
1,200  
1,000  
800  
600  
400

### Estimated Underground Structure

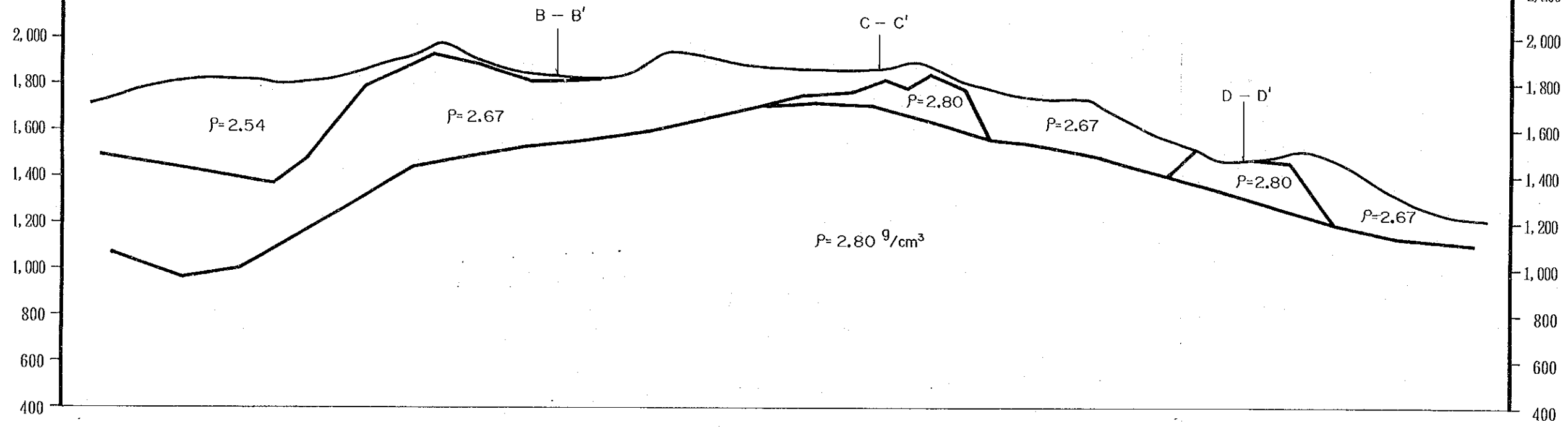

Altitude  
m

2,200  
2,000  
1,800  
1,600  
1,400  
1,200  
1,000  
800  
600

### Geological Structure

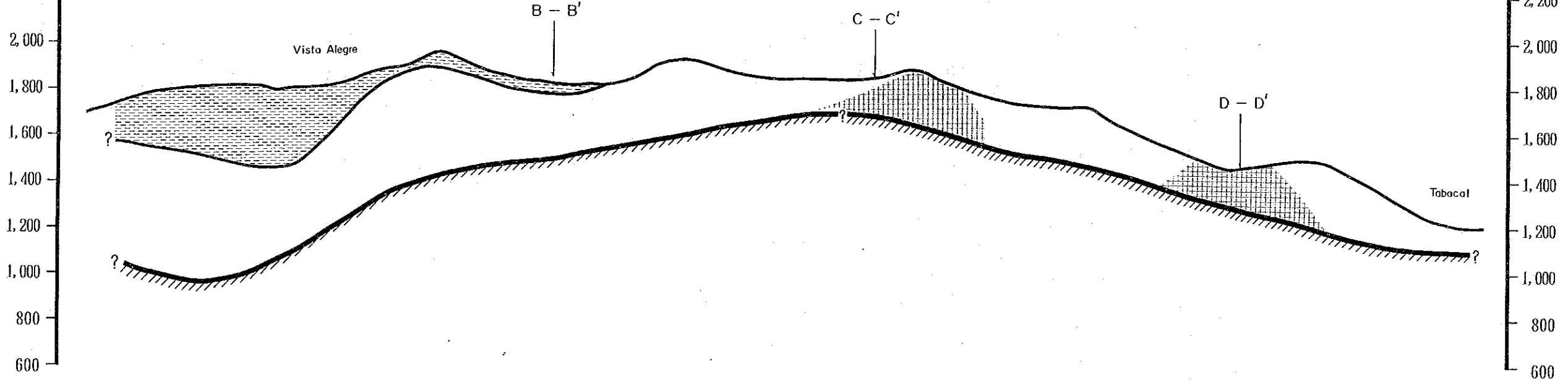

Altitude  
m

2,200  
2,000  
1,800  
1,600  
1,400  
1,200  
1,000  
800  
600

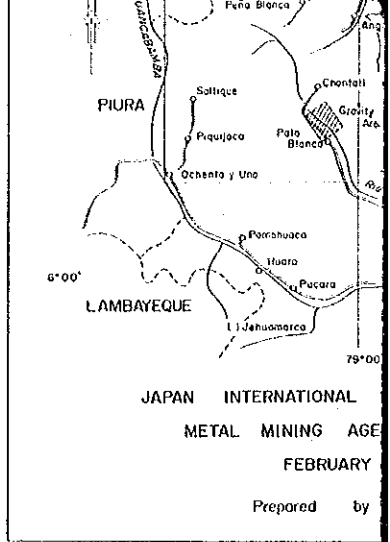

JAPAN INTERNATIONAL  
METAL MINING AGENCY  
FEBRUARY  
Prepared by

### LEGEND

- Gravity base
- High density on basement
- Low density



Scale = 1 : 100,000

ty Value

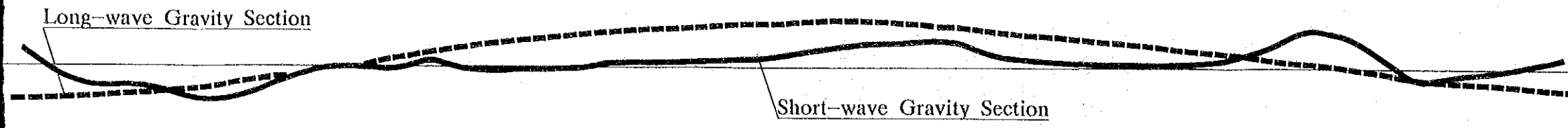

Estimated Underground Structure

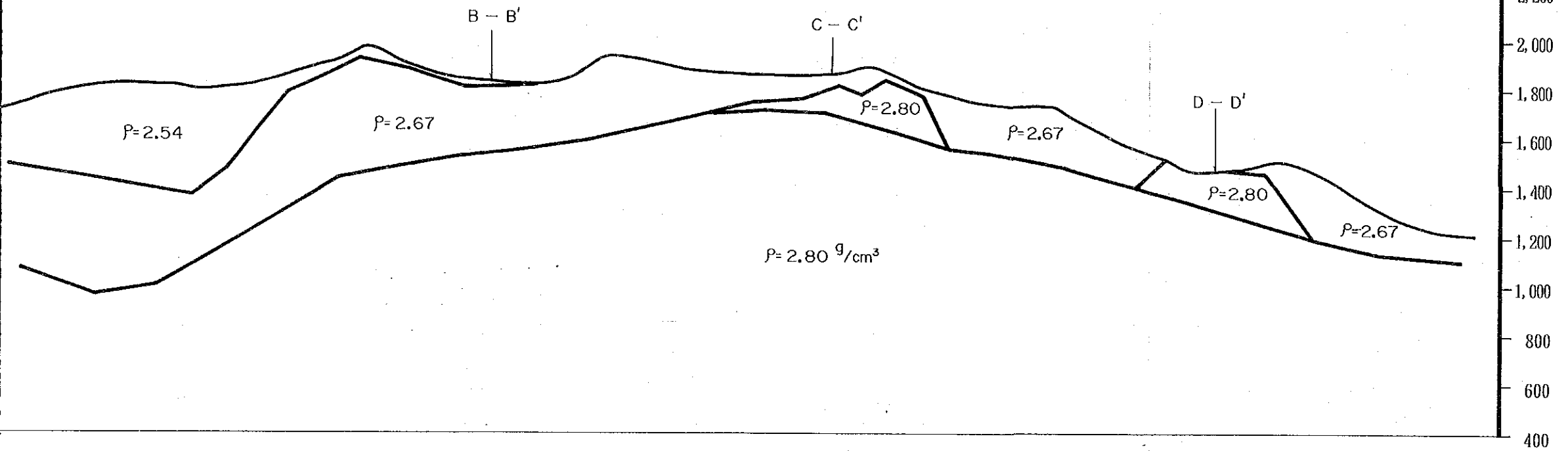

Geological Structure

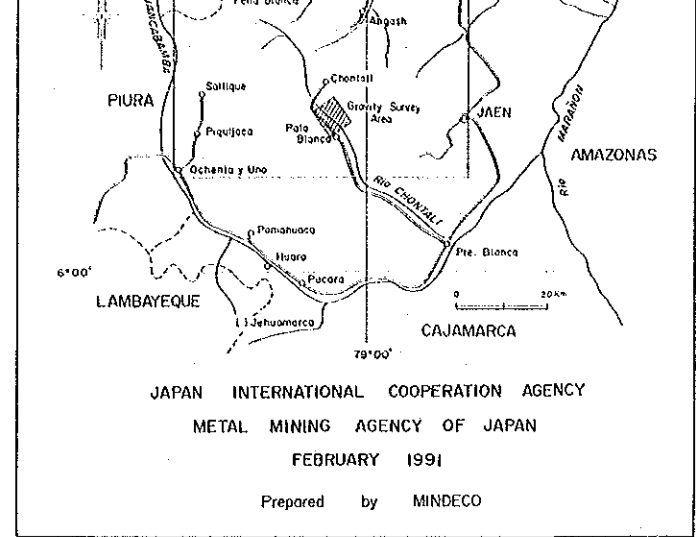
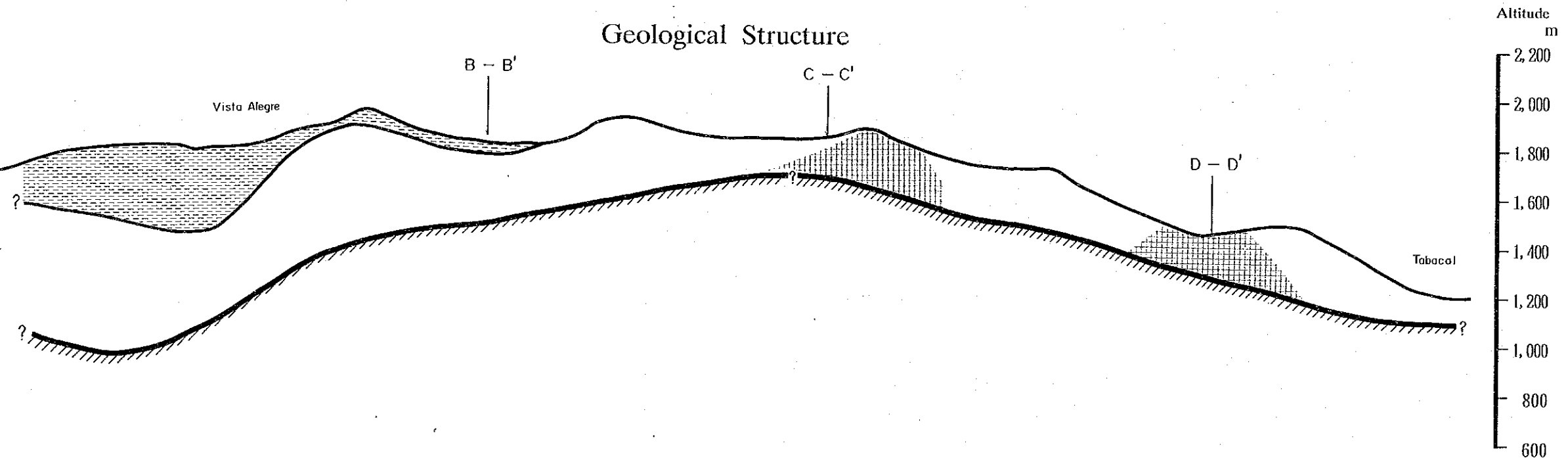

LEGEND

- Gravity basement
- High density zone on basement
- Low density layer



Scale = 1:10,000

Bouguer Anomaly Value  
mgal

-136  
-138  
-140  
-142

Bouguer Anomaly Section

Calculated Gravity Value

Regional Gravity Trend

Long-wave Gravity Value  
mgal

-137  
-139  
-141

Long-wave Gravity Section

Short-wave Gravity Section

Bouguer Anomaly Value  
mgal

-136  
-138  
-140  
-142

Short-wave Gravity Value  
mgal

1.0  
0.0  
-1.0

Altitude  
m

2,200  
2,000  
1,800  
1,600  
1,400  
1,200  
1,000  
800  
600  
400

Estimated Underground Structure

A - A'

$\rho = 2.54$

$\rho = 2.67$

$\rho = 2.56$

$\rho = 2.80 \text{ g/cm}^3$

Altitude  
m

2,200  
2,000  
1,800  
1,600  
1,400  
1,200  
1,000  
800  
600  
400

Altitude  
m

2,200  
2,000  
1,800  
1,600  
1,400  
1,200

Geological Structure

A - A'

Rio Huayllabamba  
(Rio Chontali)

Altitude  
m

2,200  
2,000  
1,800  
1,600  
1,400  
1,200

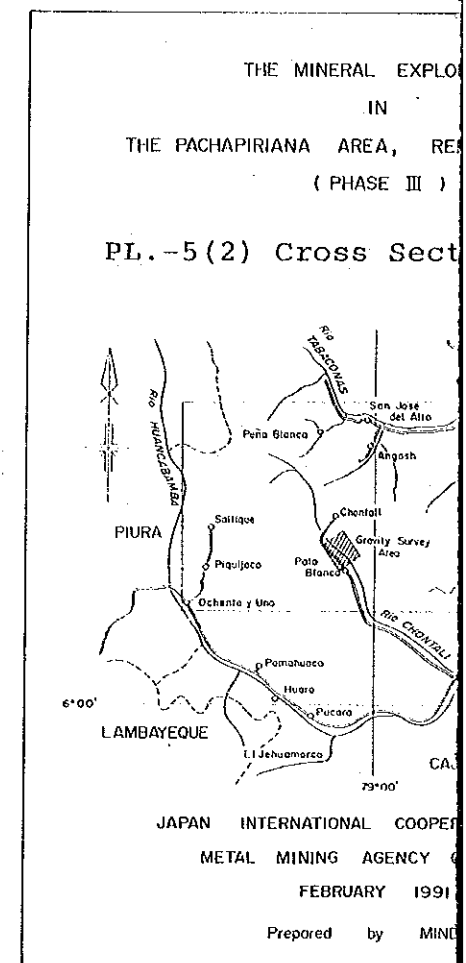

LEGEND

- Gravity basement
- High density zone on basement
- Low density layer

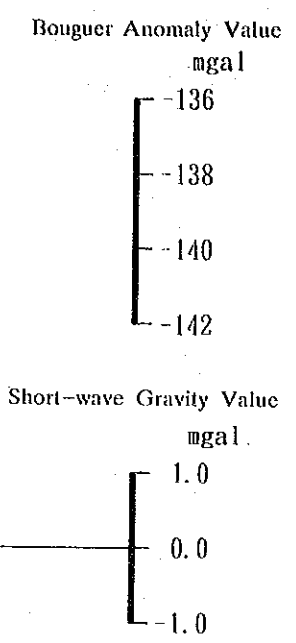
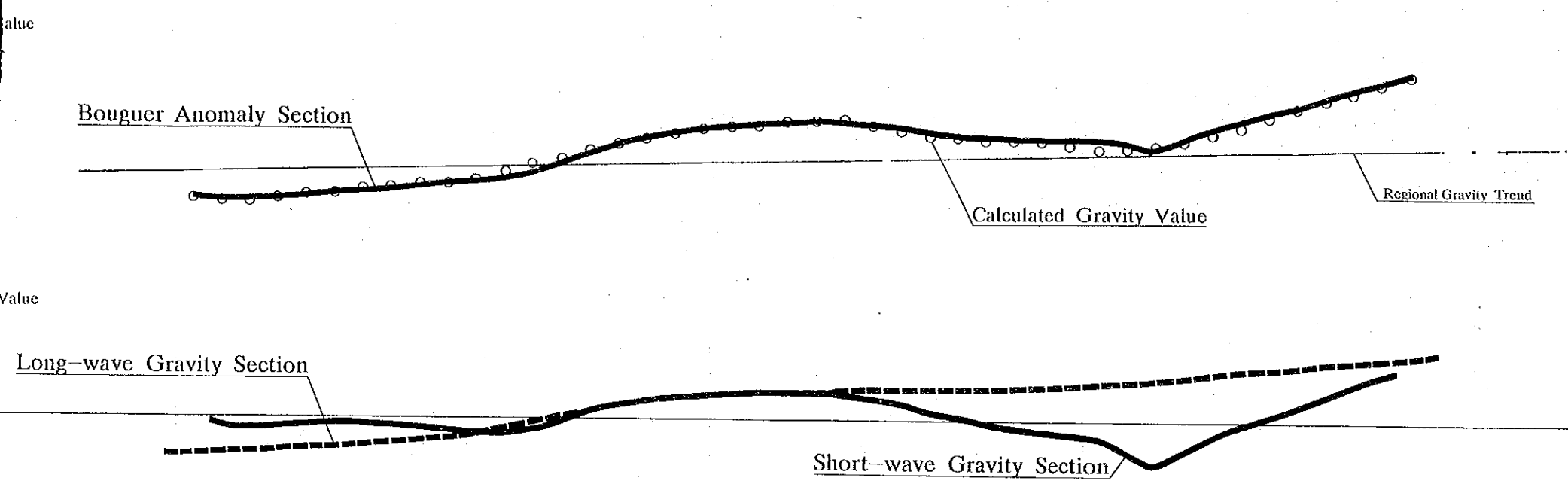

Estimated Underground Structure

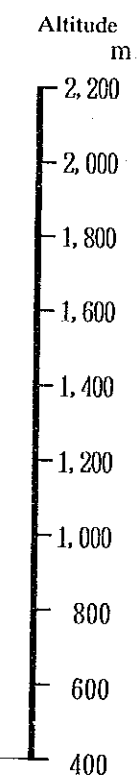
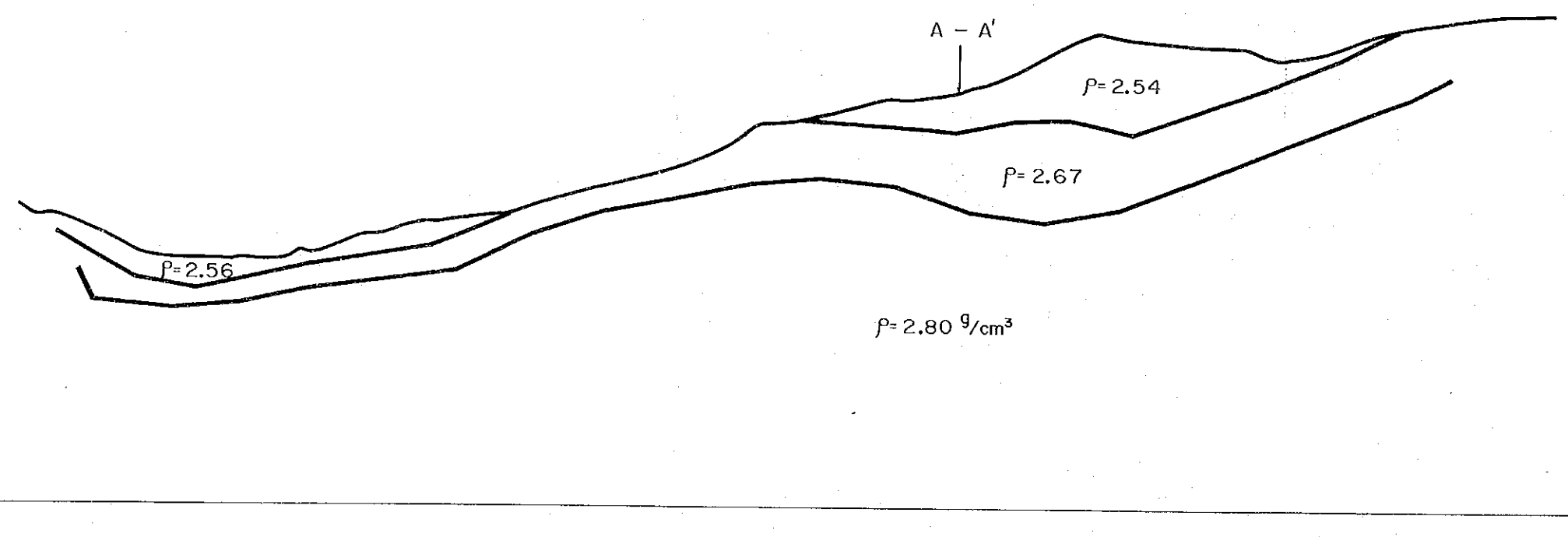

Geological Structure

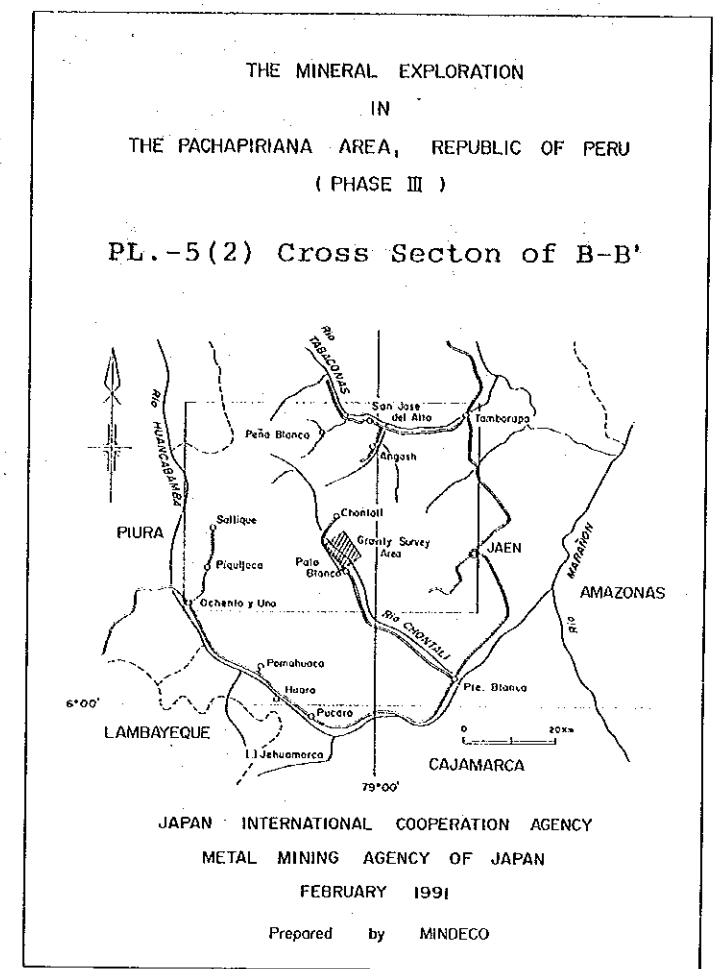
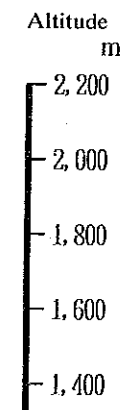
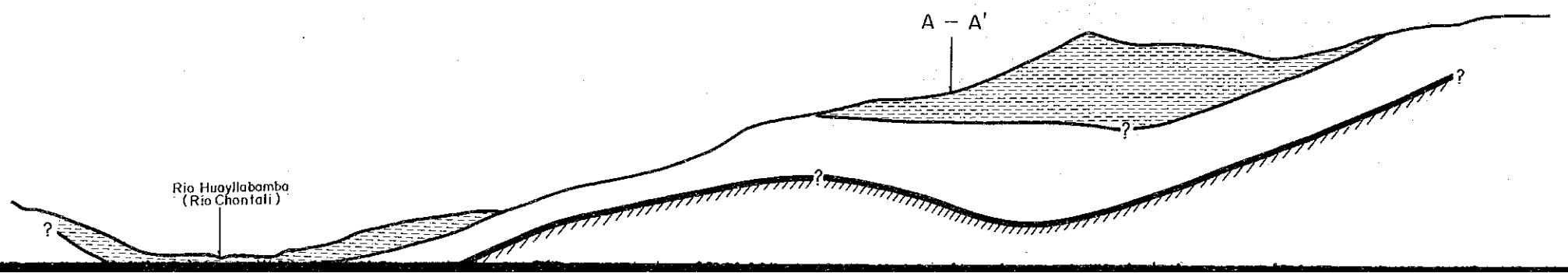

LEGEND

- Gravity basement
- High density zone on basement
- Low density layer

Long-wave Gravity Value

mga  
-137  
-139  
-141

Long-wave Gravity Section

Short-wave Gravity Value

mga  
1.0  
0.0  
-1.0

Short-wave Gravity Section

Altitude  
m  
2,200  
2,000  
1,800  
1,600  
1,400  
1,200  
1,000  
800  
600  
400

Estimated Underground Structure

A - A'

$\rho = 2.54$

$\rho = 2.67$

$\rho = 2.56$

$\rho = 2.80 \text{ g/cm}^3$

Altitude  
m  
2,200  
2,000  
1,800  
1,600  
1,400  
1,200  
1,000  
800  
600  
400

Altitude  
m  
2,200  
2,000  
1,800  
1,600  
1,400  
1,200  
1,000  
800  
600

Geological Structure

A - A'

Rio Huayllabamba  
(Rio Chontali)

Altitude  
m  
2,200  
2,000  
1,800  
1,600  
1,400  
1,200  
1,000  
800  
600

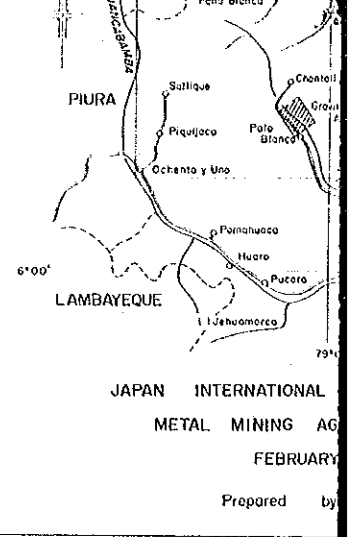

LEGEND

- Gravity ba
- High densi on baseme
- Low densit

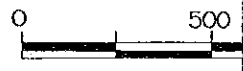

Scale = 1:10

Short-wave Gravity Value

mgal

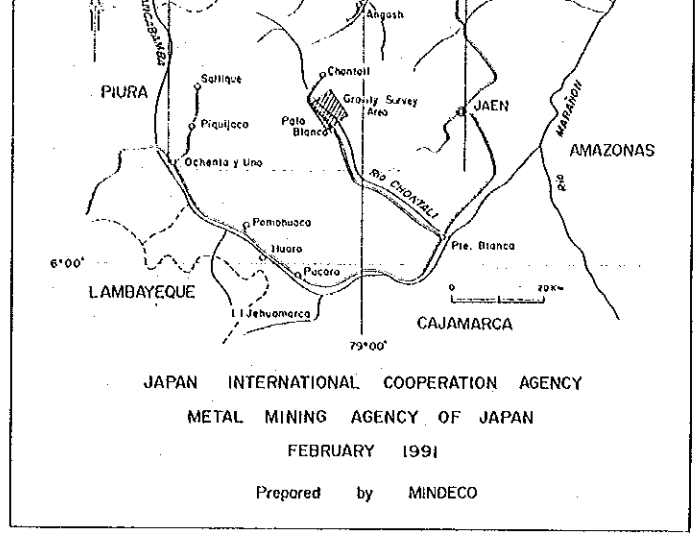
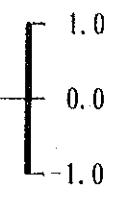

Long-wave Gravity Section

Short-wave Gravity Section

Estimated Underground Structure

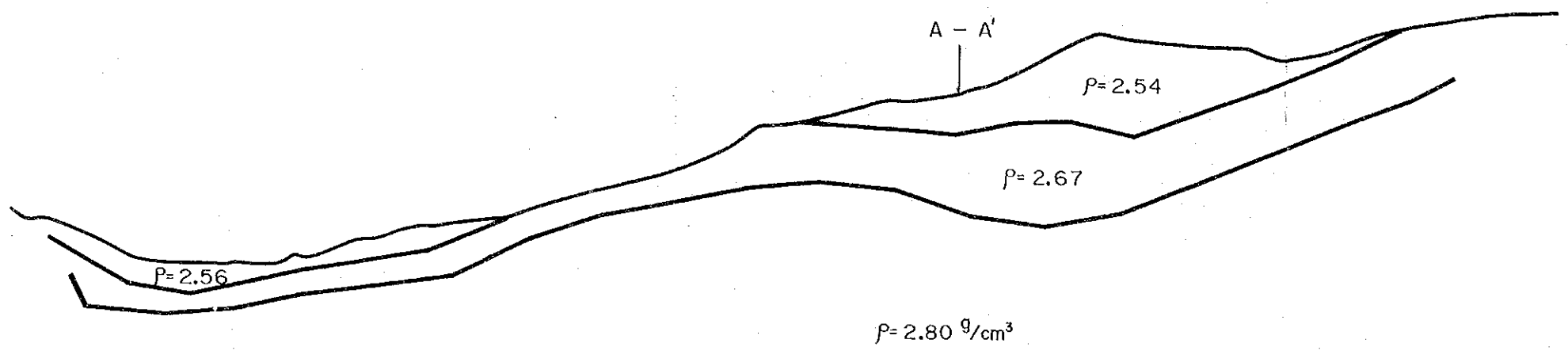

Altitude m

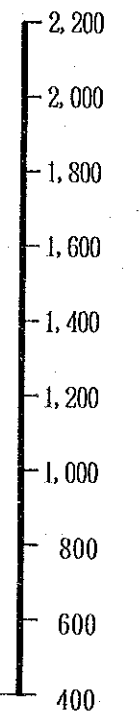

LEGEND

- Gravity basement
- High density zone on basement
- Low density layer

Geological Structure

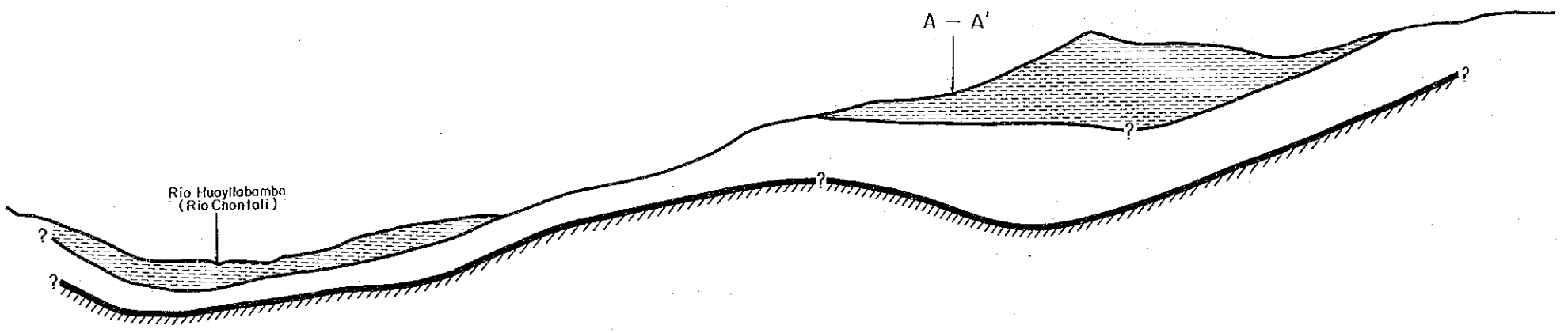

Altitude m

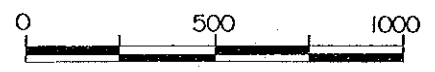
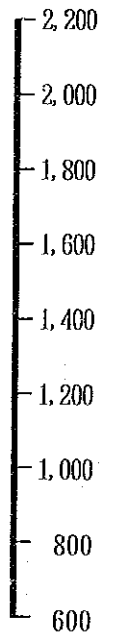

Scale = 1 : 10,000



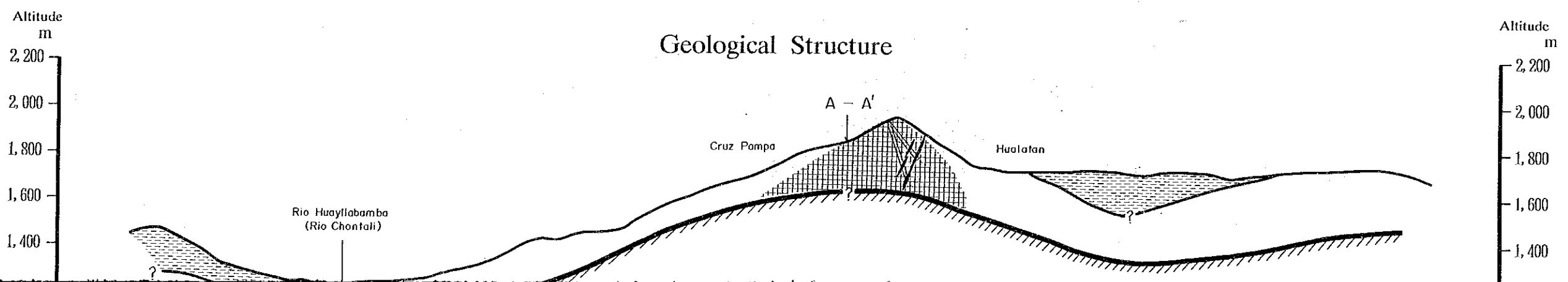
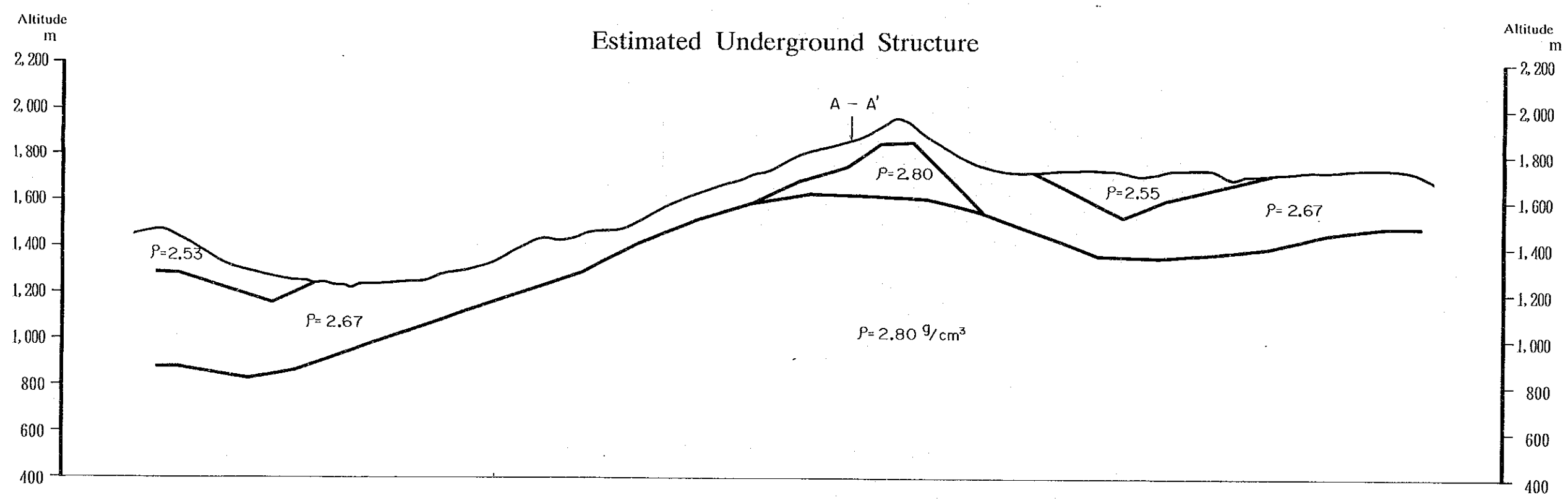
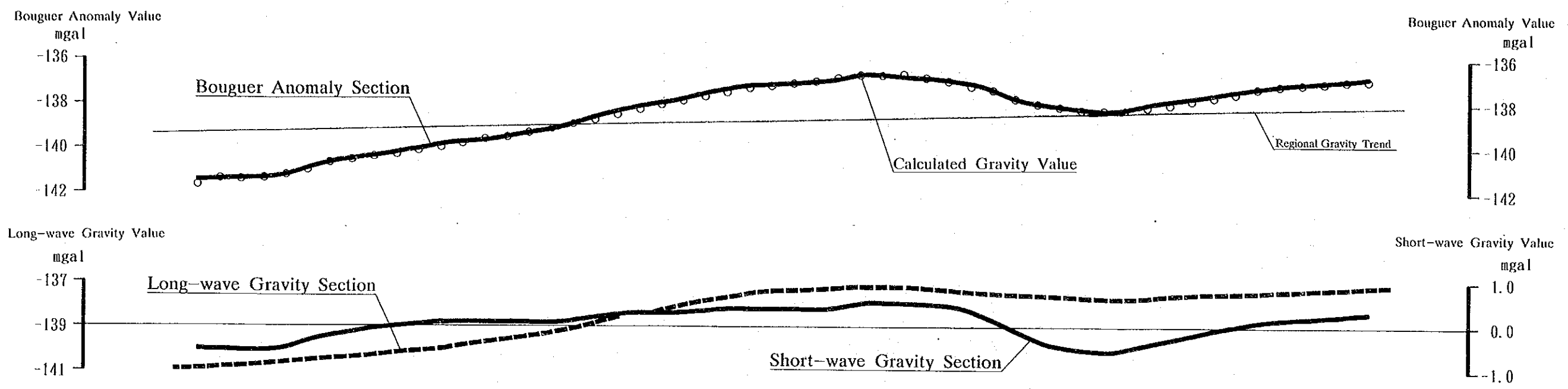

THE MINERAL EXPLORATION  
IN  
THE PACHAPIRIANA AREA, REPUBLIC  
( PHASE III )

PL.-5(3) Cross Section

PIURA

LAMBAYEQUE

CAJAMARCA

JAPAN INTERNATIONAL COOPERATION  
METAL MINING AGENCY OF JAPAN  
FEBRUARY 1991  
Prepared by MINDECO

- LEGEND**
- Boring site
  - Quartz vein
  - Gravity basement
  - High density zone on basement
  - Low density layer

Anomaly Value

Bouguer Anomaly Section

Calculated Gravity Value

Regional Gravity Trend

Bouguer Anomaly Value  
mgal

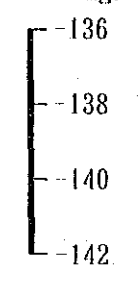

Gravity Value

Long-wave Gravity Section

Short-wave Gravity Section

Short-wave Gravity Value  
mgal

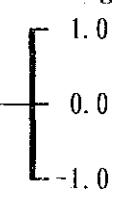

Estimated Underground Structure

Altitude  
m

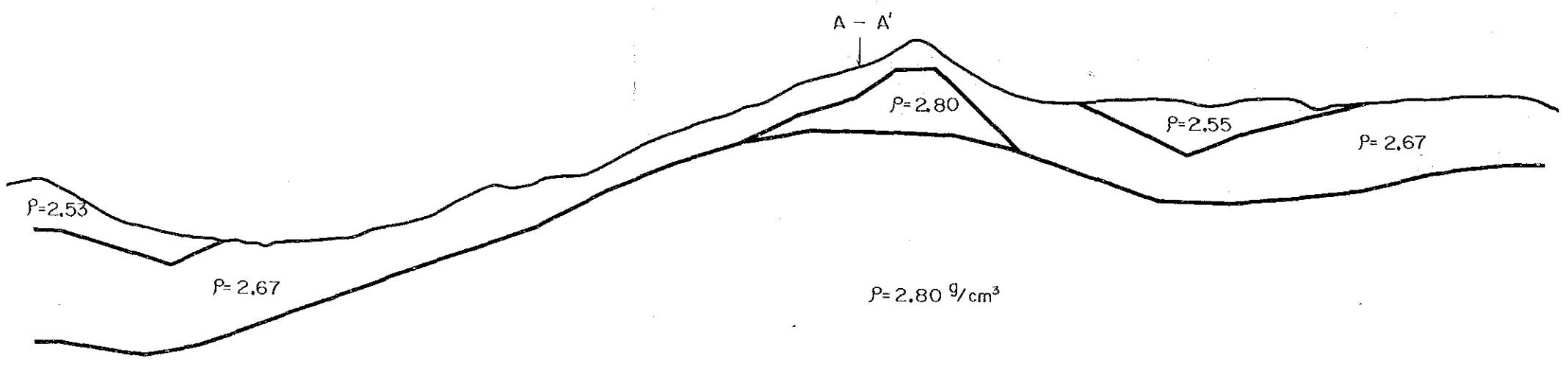
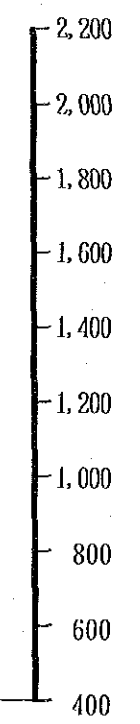

Geological Structure

Altitude  
m

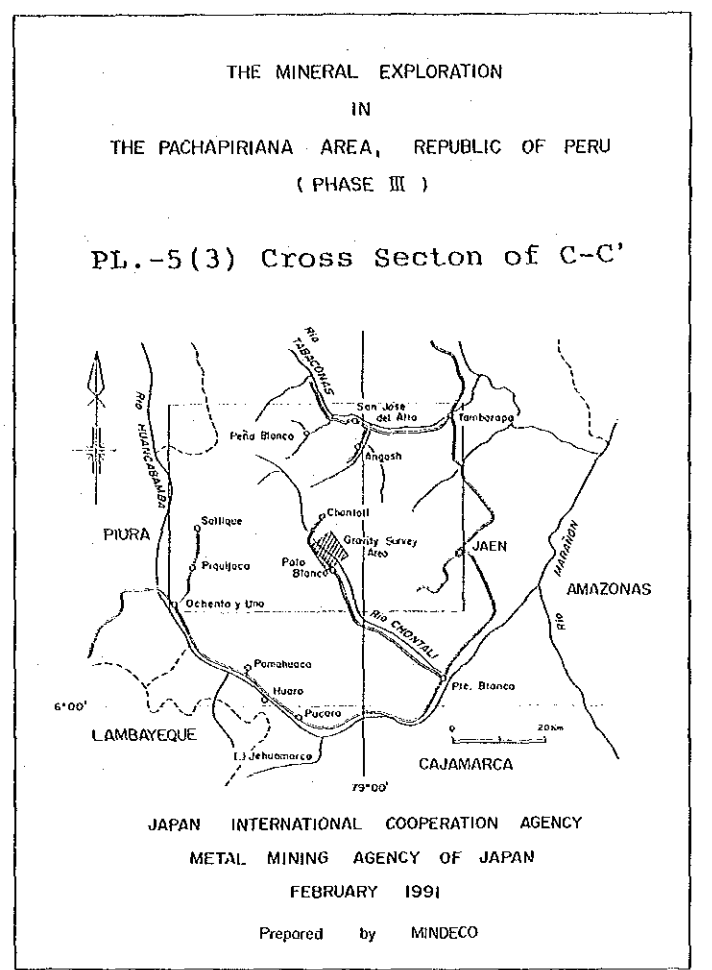
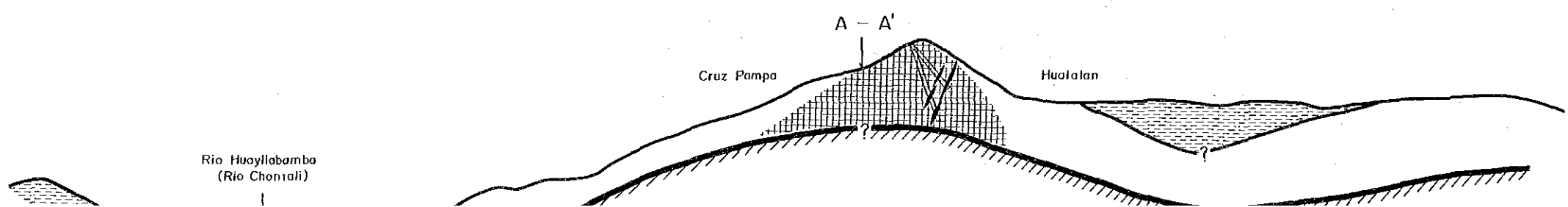
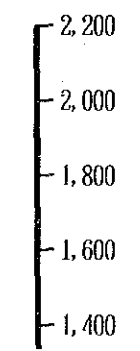

LEGEND

- Boring site
- Quartz vein
- Gravity basement
- High density zone on basement
- Low density layer

Long-wave Gravity Value

Short-wave Gravity Value

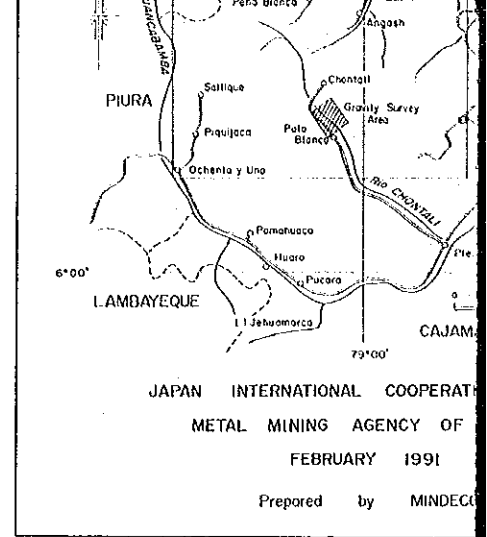
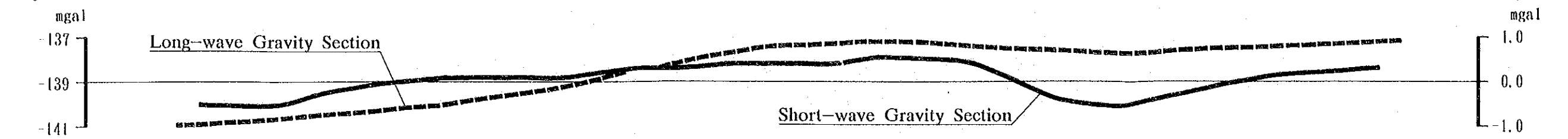

### Estimated Underground Structure

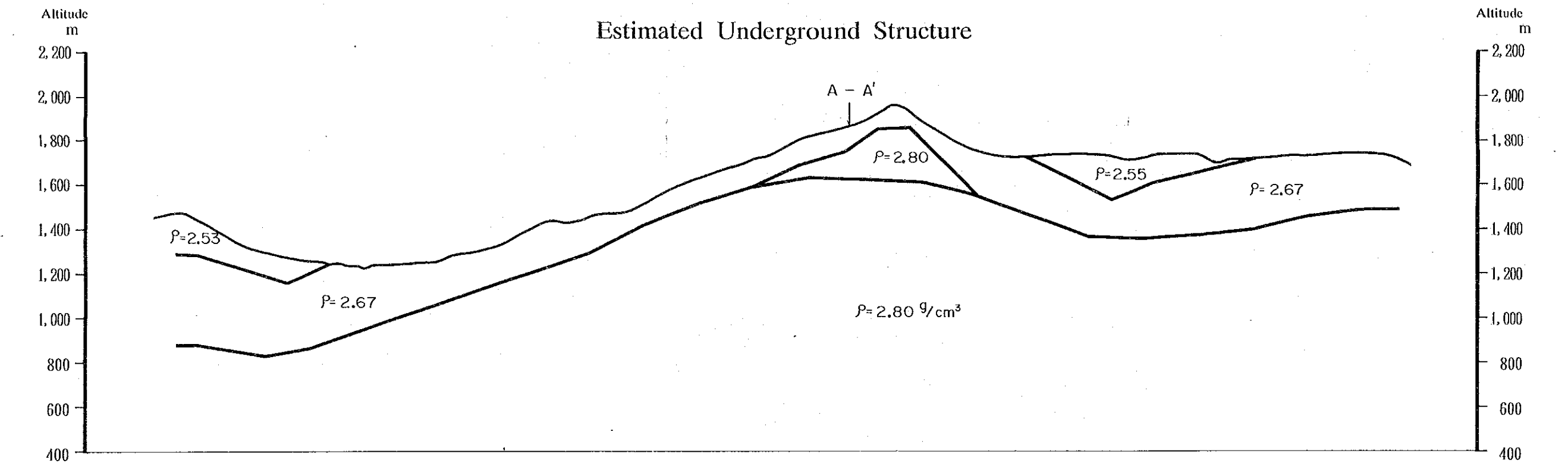

### LEGEND

- Boring site
- Quartz vein
- Gravity basement
- High density zone on basement
- Low density layer

### Geological Structure

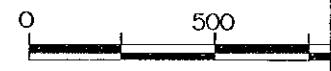
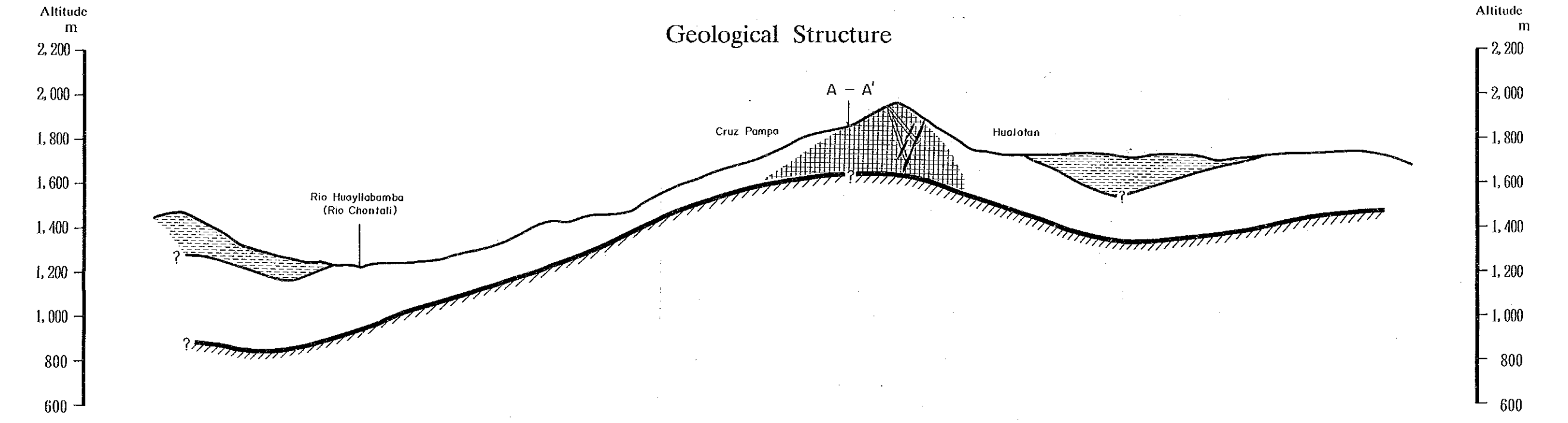

Scale = 1 : 10,000

mgal

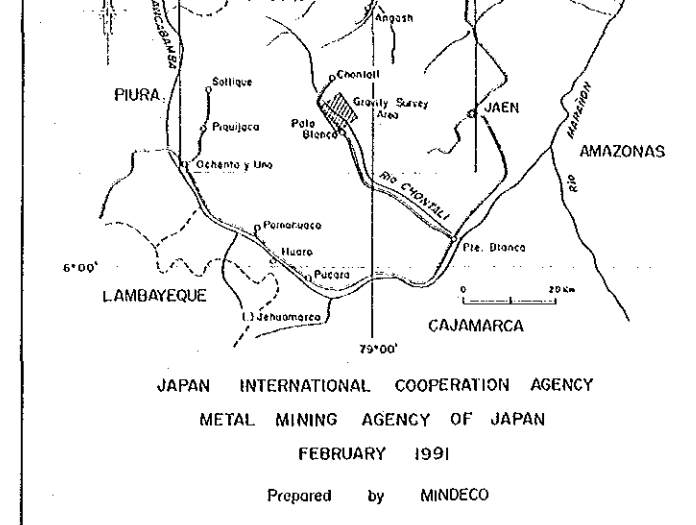
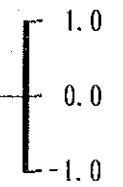

Long-wave Gravity Section

Short-wave Gravity Section

Estimated Underground Structure

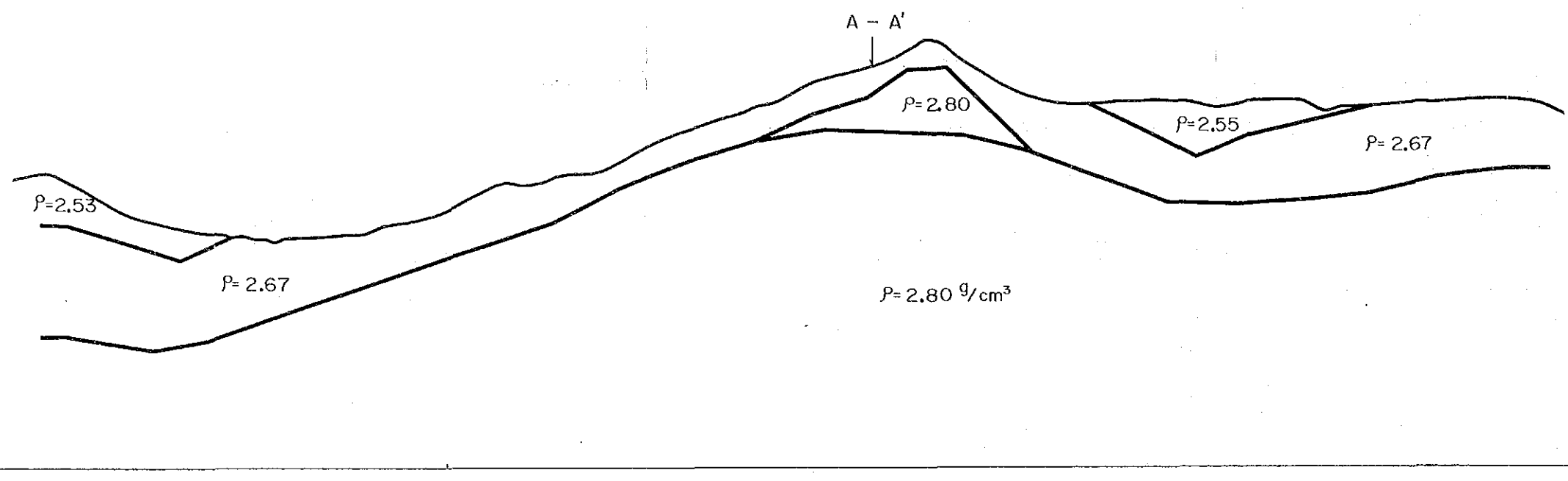

Altitude m

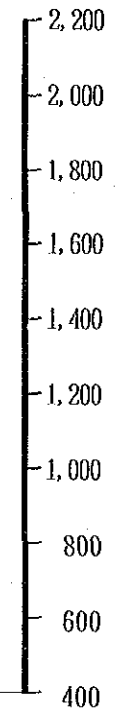

LEGEND

- Boring site
- Quartz vein
- Gravity basement
- High density zone on basement
- Low density layer

Geological Structure

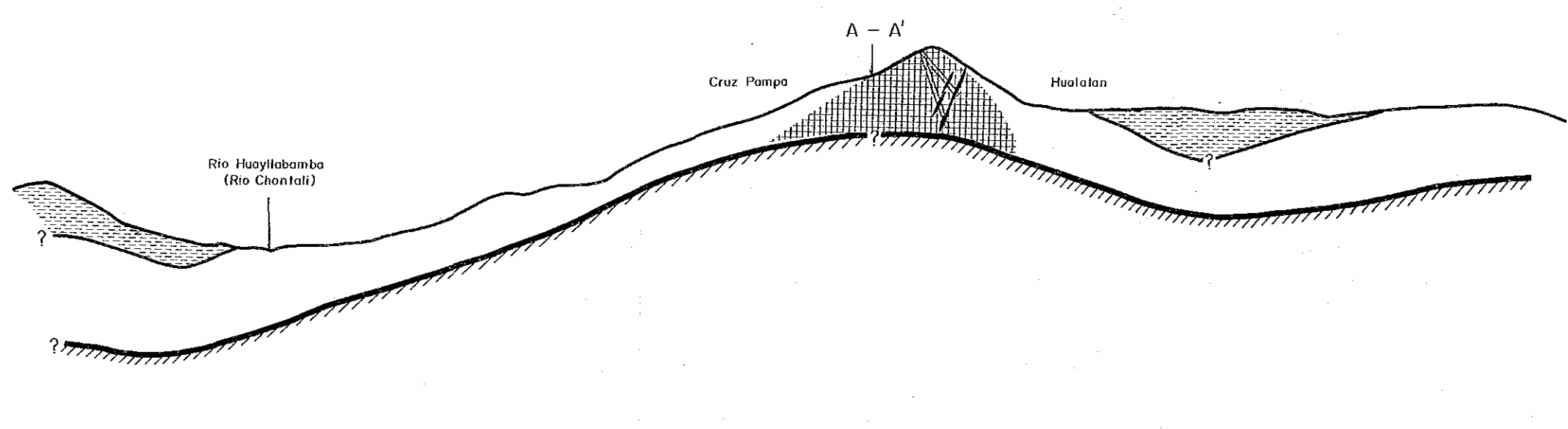

Altitude m

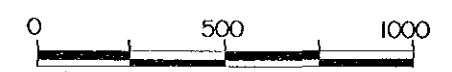
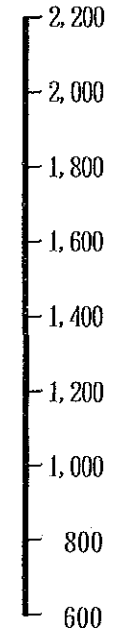

Scale = 1 : 10,000

Bouguer Anomaly Value  
mgal

-136  
-138  
-140  
-142

Bouguer Anomaly Section

Regional Gravity Trend

Calculated Gravity Value

Bouguer Anomaly Value  
mgal

-136  
-138  
-140  
-142

Long-wave Gravity Value  
mgal

-137  
-139  
-141

Long-wave Gravity Section

Short-wave Gravity Value  
mgal

1.0  
0.0  
-1.0

Short-wave Gravity Section

Altitude  
m

2,200  
2,000  
1,800  
1,600  
1,400  
1,200  
1,000  
800  
600  
400

### Estimated Underground Structure

A - A'

$\rho = 2.67$

$\rho = 2.57$

$\rho = 2.80$

$\rho = 2.80$

$\rho = 2.67$

$\rho = 2.80 \text{ g/cm}^3$

Altitude  
m

2,200  
2,000  
1,800  
1,600  
1,400  
1,200  
1,000  
800  
600  
400

Altitude  
m

2,200  
2,000  
1,800  
1,600  
1,400  
1,200

### Geological Structure

A - A'

Rio Huayllamba  
(Rio Chontali)

Altitude  
m

2,200  
2,000  
1,800  
1,600  
1,400  
1,200

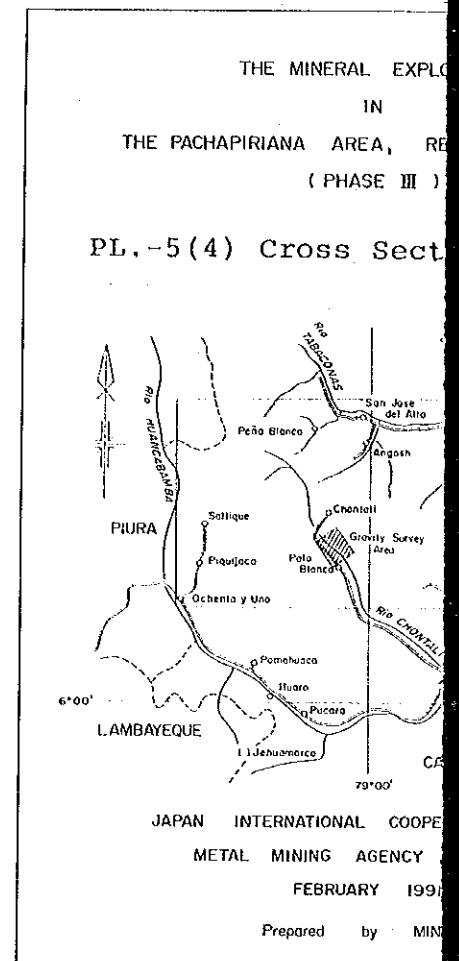

### LEGEND

- Gravity basement
- High density zone on basement
- Low density layer

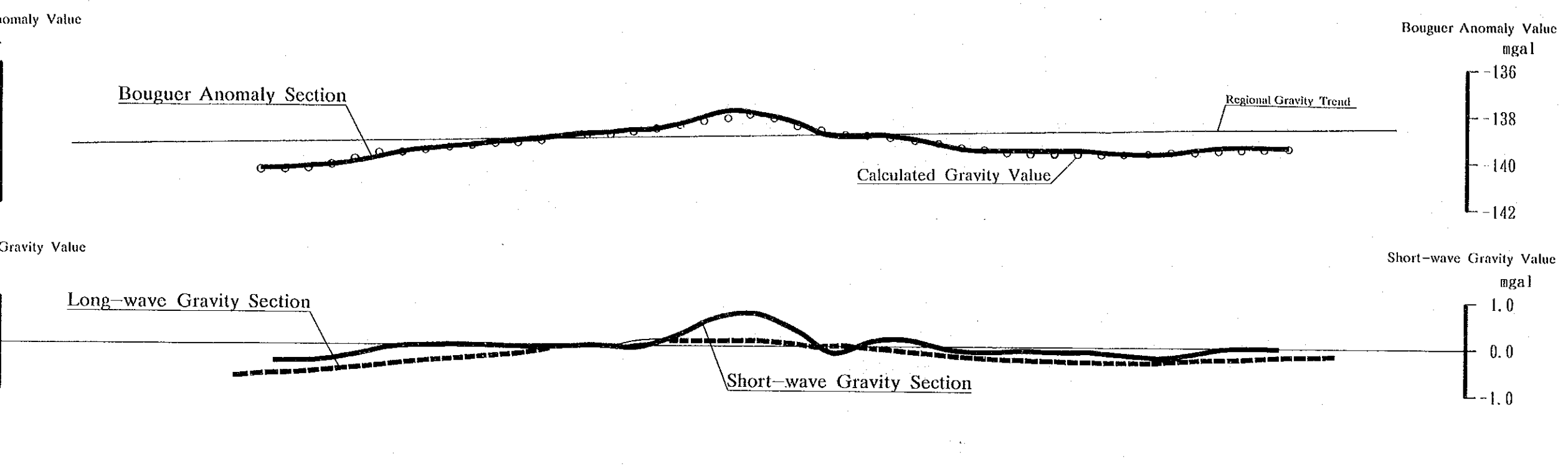

Estimated Underground Structure

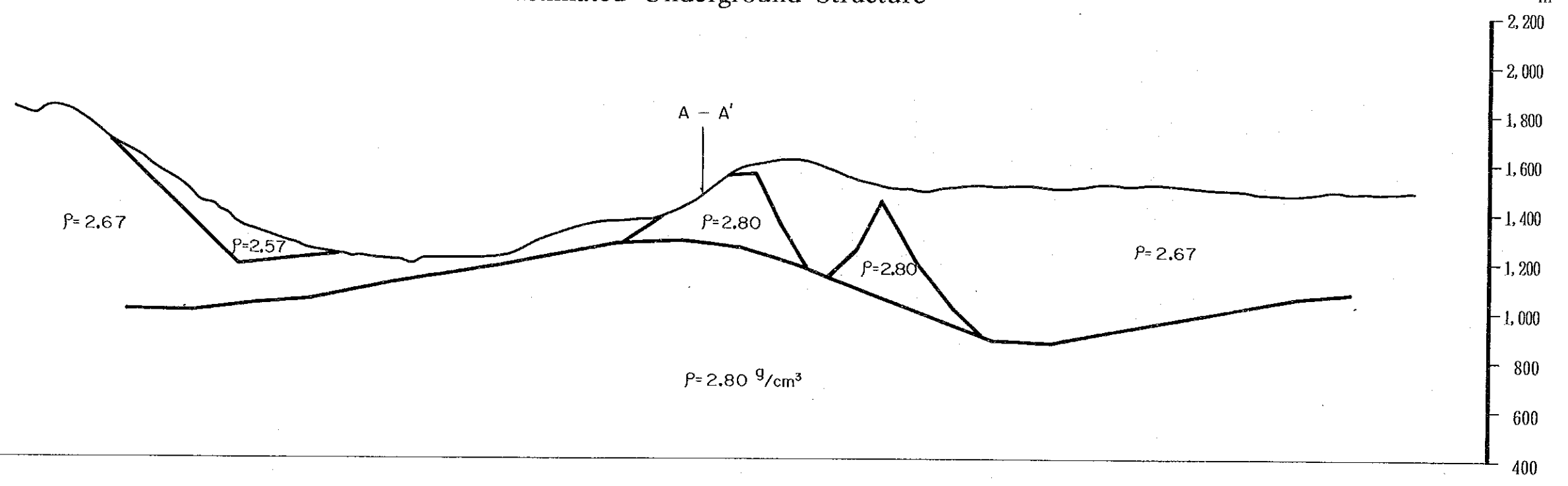

Geological Structure

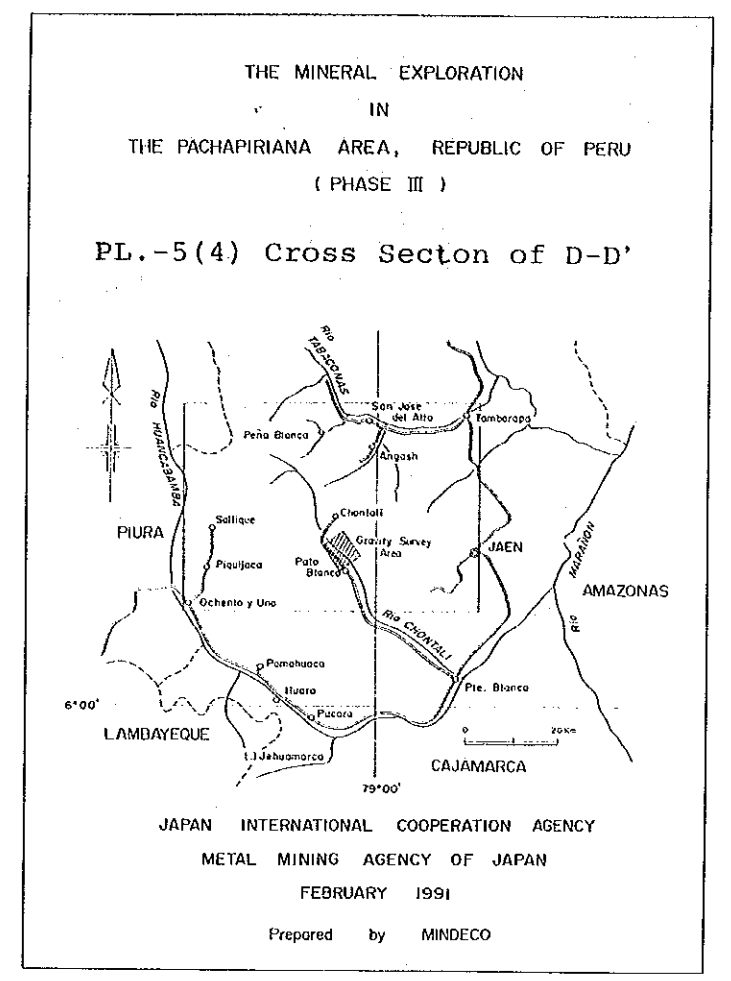
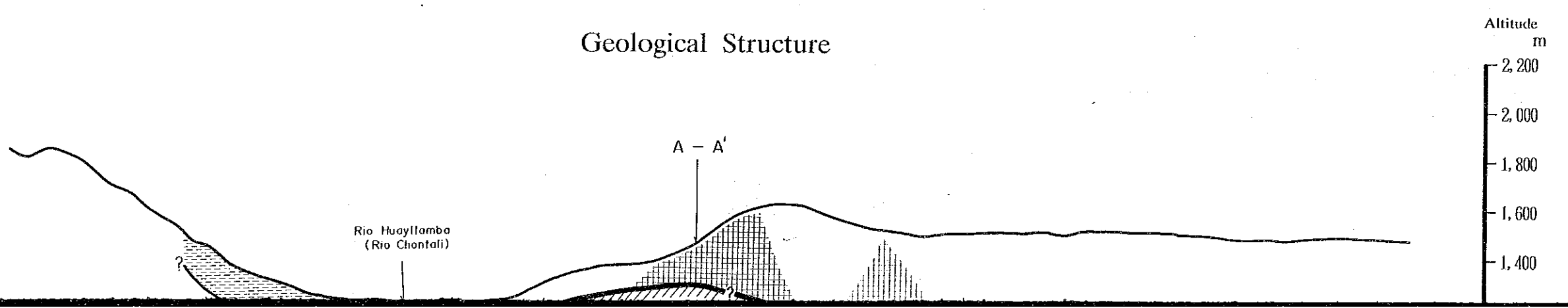

LEGEND

- Gravity basement
- High density zone on basement
- Low density layer

Long-wave Gravity Value

mgal  
-137  
-139  
-141

Long-wave Gravity Section

Short-wave Gravity Value

mgal  
1.0  
0.0  
-1.0

Short-wave Gravity Section

Altitude  
m  
2,200  
2,000  
1,800  
1,600  
1,400  
1,200  
1,000  
800  
600  
400

### Estimated Underground Structure

Altitude  
m  
2,200  
2,000  
1,800  
1,600  
1,400  
1,200  
1,000  
800  
600  
400

$\rho = 2.67$

$\rho = 2.57$

$\rho = 2.80 \text{ g/cm}^3$

A - A'

$\rho = 2.80$

$\rho = 2.80$

$\rho = 2.67$

Altitude  
m  
2,200  
2,000  
1,800  
1,600  
1,400  
1,200  
1,000  
800  
600

### Geological Structure

Altitude  
m  
2,200  
2,000  
1,800  
1,600  
1,400  
1,200  
1,000  
800  
600

Rio Huayllamba  
(Rio Chontali)

A - A'

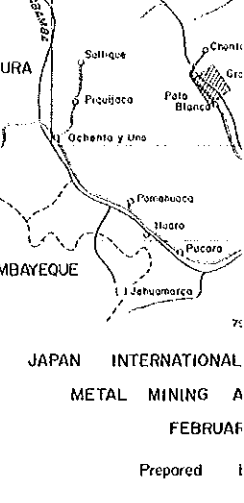

- LEGEND
- Gravity Section
  - High density on basement
  - Low density

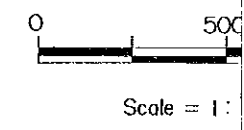

Value

Short-wave Gravity Value

mgal

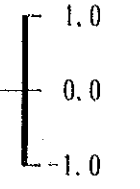

Long-wave Gravity Section

Short-wave Gravity Section

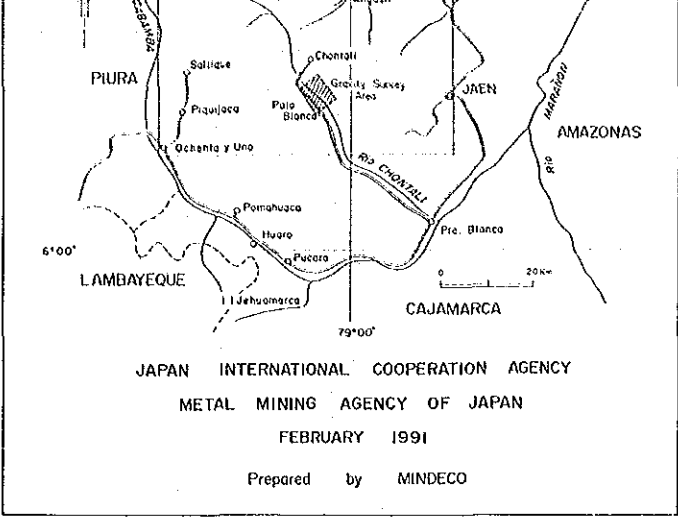

### Estimated Underground Structure

Altitude m

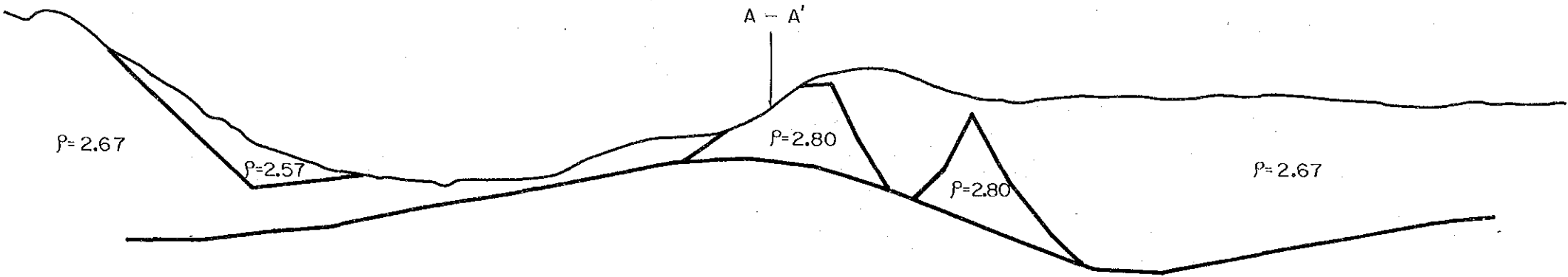
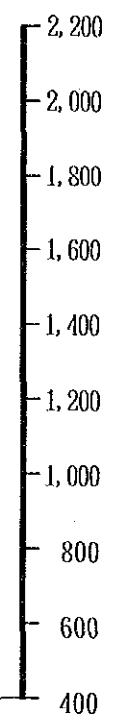

$\rho = 2.80 \text{ g/cm}^3$

### LEGEND

- Gravity basement
- High density zone on basement
- Low density layer

### Geological Structure

Altitude m

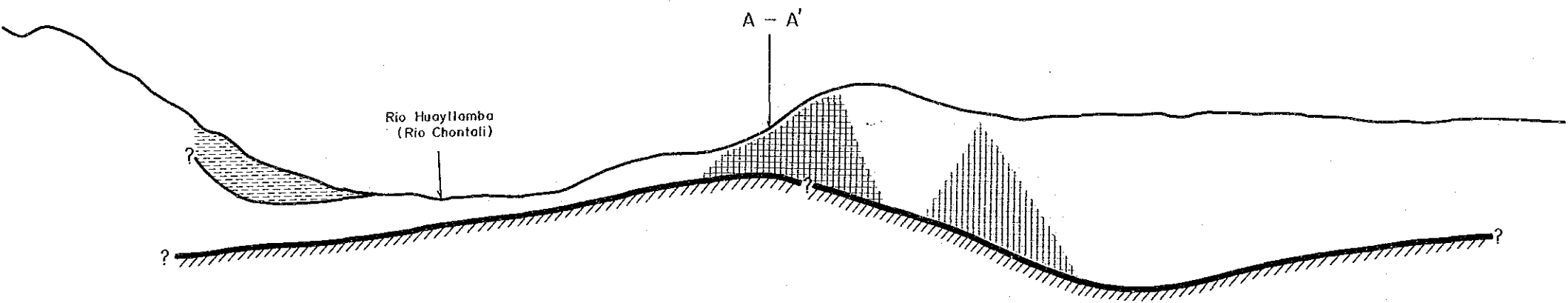
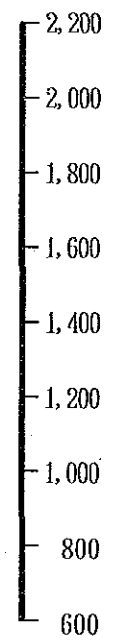

Rio Huayllamba  
(Rio Chontali)



Scale = 1:10,000