

LATERAL  
側面圖

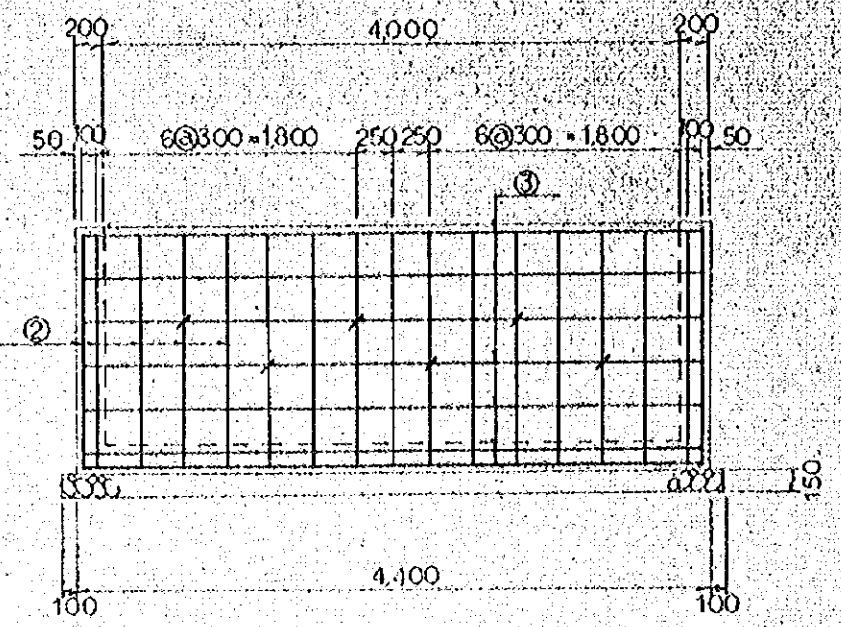

ELABORACION ARMADO  
鉄筋加工圖

① D10 x 10.560 ~ 54

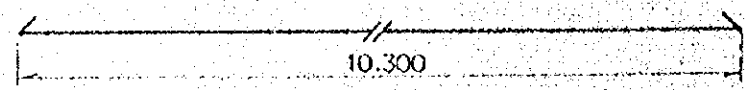

② D10 x 1.860 ~ 104

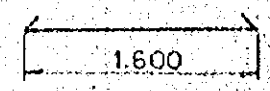

③ D10 x 4.560 ~ 94

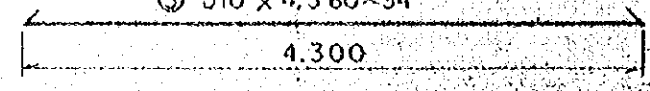

④ D6 x 360 ~ 327

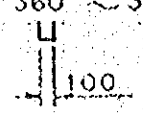

CAMERA  
配管 E-1:50

COGER AGUA  
取水

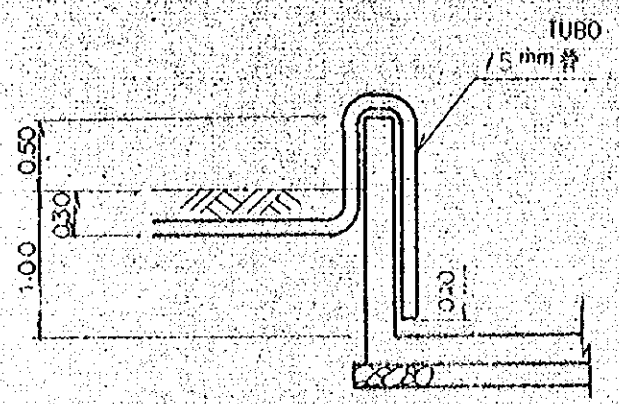

ABASTECIMIENTO DE AGUA  
給水



TABLA DE MATERIAL  
材料表

CLASIFICACION	DIAMETRO	LONGITUD	NUMERO	UNIDAD DE PESO	PESO POR UNO	PESO
種別	径	長さ (m.m)	本数	単重量 (kg/m)	本重量 (kg)	重量 (kg)
①	D10	10.560	54	0.560	5.914	319.356
②	D10	1.860	200	0.560	1.042	208.400
③	D10	4.560	94	0.560	2.554	240.076
④	D6	360	327	0.249	0.090	29.430
						797.262

PLANO DE ESTRUCTURA 構造圖	⑮—⑤
E-1:50	③⑨—⑰

CASETA DE BOMBA  
 ポンプ小屋 E=1:50

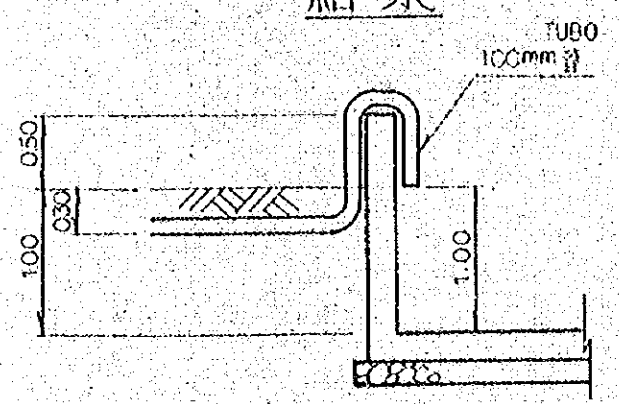
ELEVACION  
 正面図

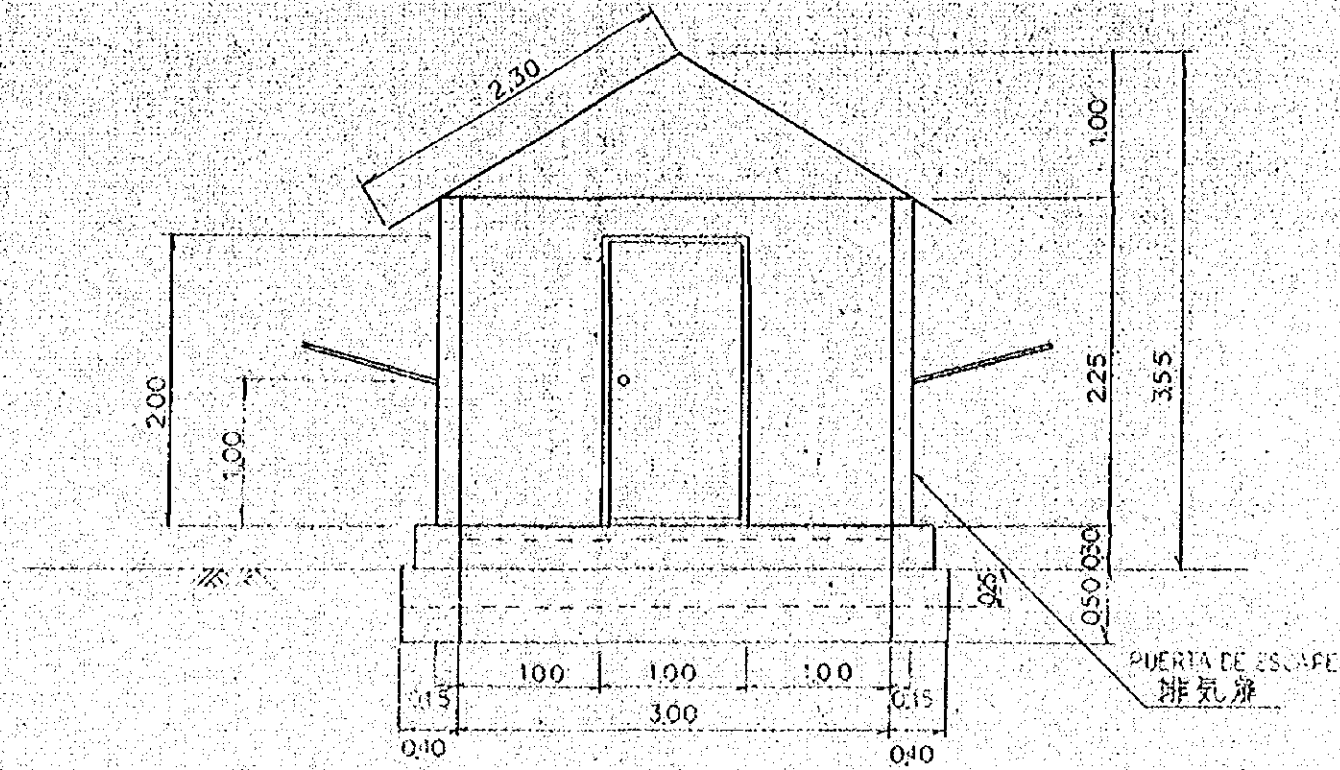

PLANTA  
 平面図

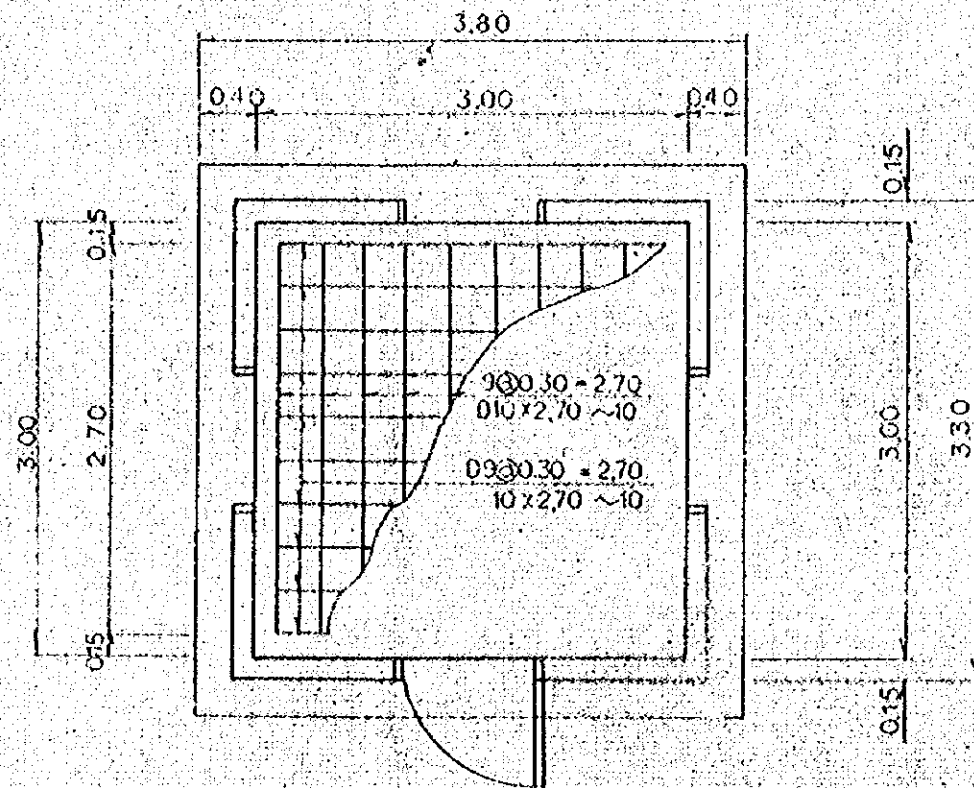

LATERAL  
 側面図

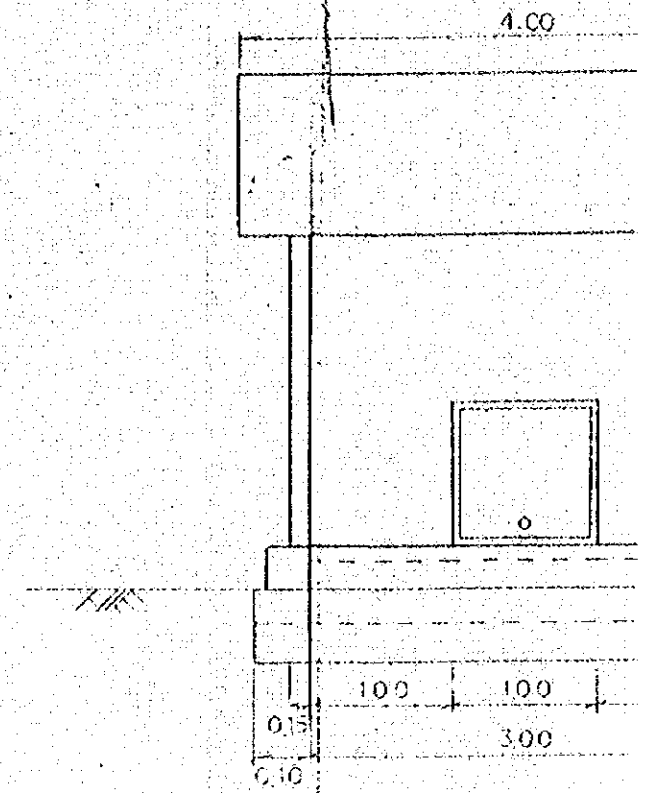

REVES  
 背面図

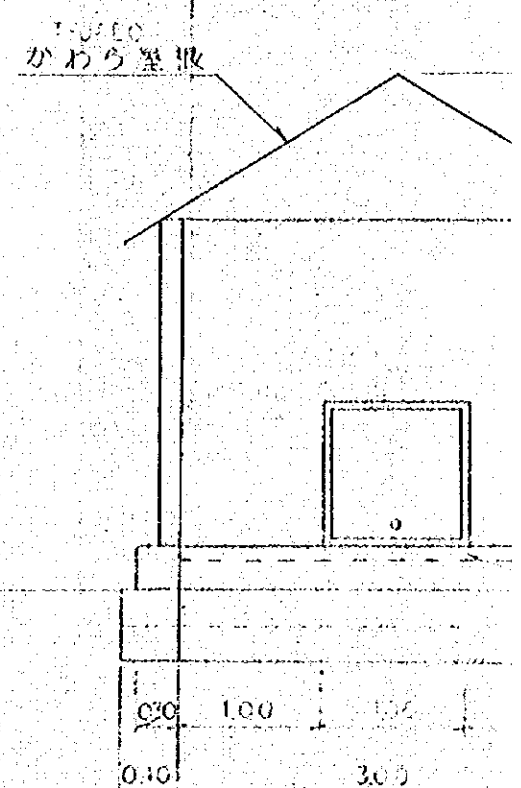

CASETA DE BOMBA  
ポンプ小屋 E. 1:50

ELEVACION  
正面図

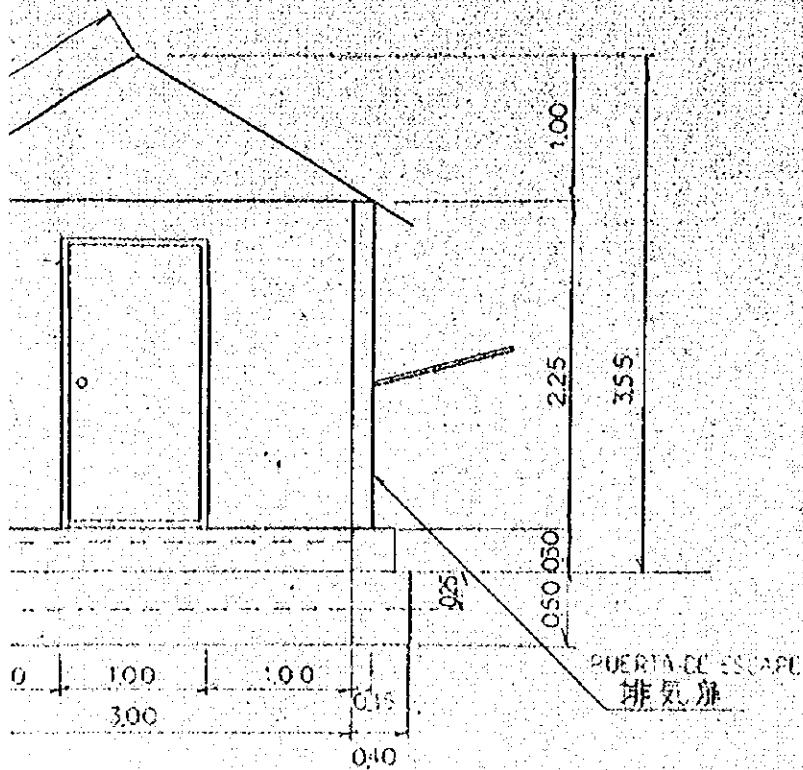

PLANTA  
平面図

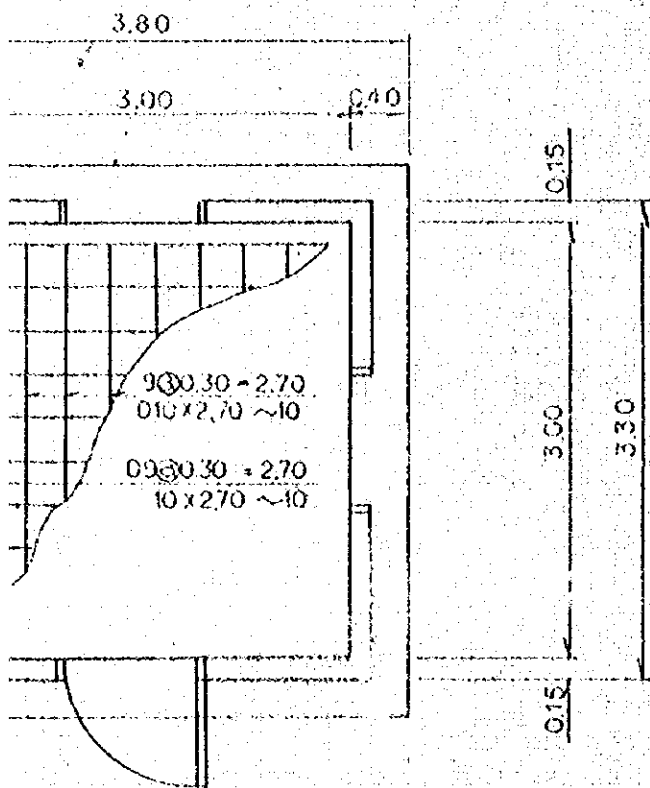

LATERAL  
側面図

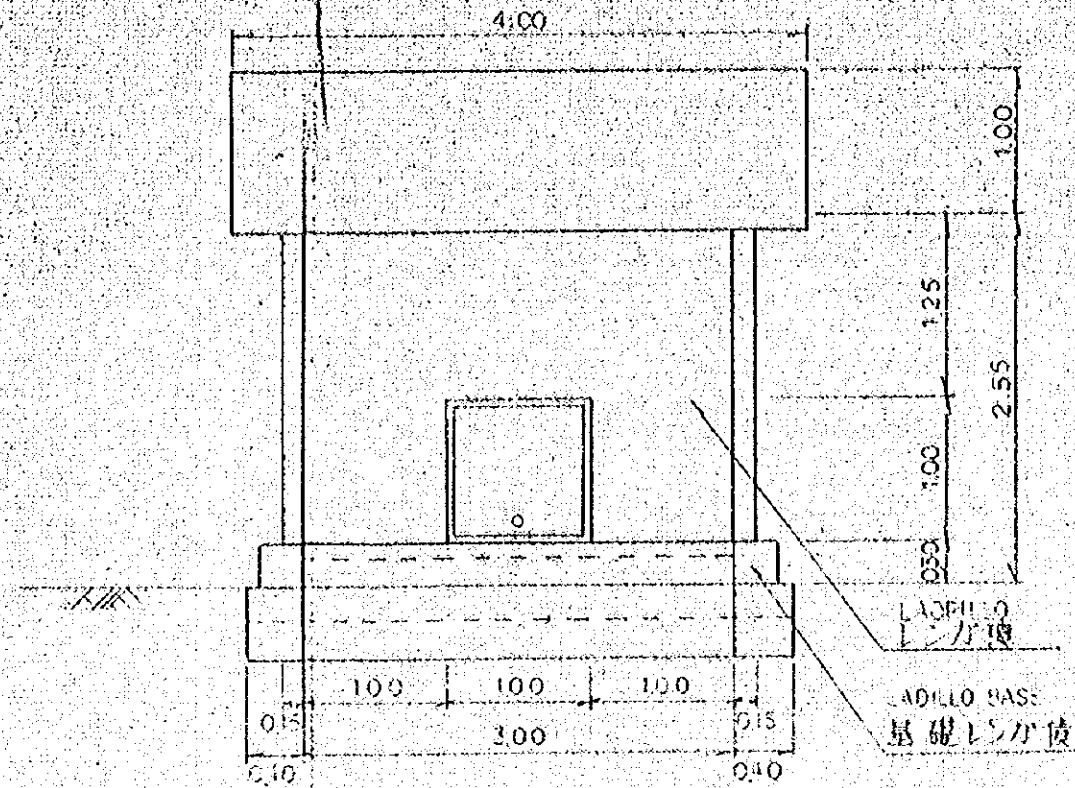

REVES  
背面図

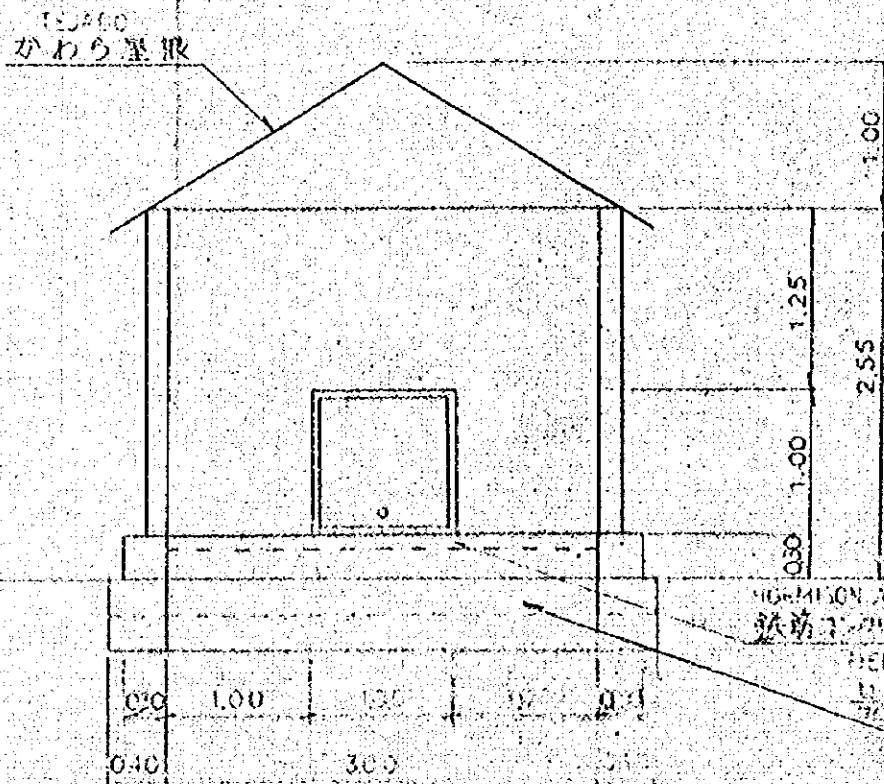

CLASIFICACION	DIAMETRO	LONGITUD
種別	径	長さ (mm)
①	0 10	2.700

(変) 第2回設計変更  
基礎コンクリート  
CIMENTO DE HORMIGON

ATERAL  
面図

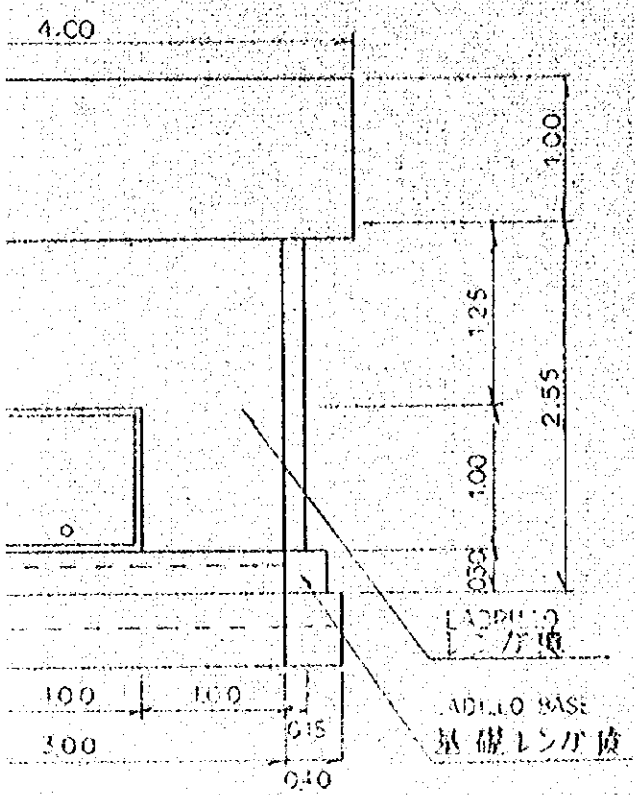

REVES  
面図



TABLA DE MATERIAL  
材料表

CLASIFICACION	DIAMETRO	LONGITUD (mm)	NUMERO	UNIDAD DE PESO	PESO POR UNO	PESO
種別	径	長さ	本数	単位重量	一本重量	重量
		(mm)		(kg/m)	(kg)	(kg)
①	Ø 10	2,700	20	0.560	1.512	30.240

(原) 第2回高野封交路  
基礎コンクリート  
CIMENTO DE HORMIGON

PLANO DE ESTRUCTURA  
構造図  
E = 1:50

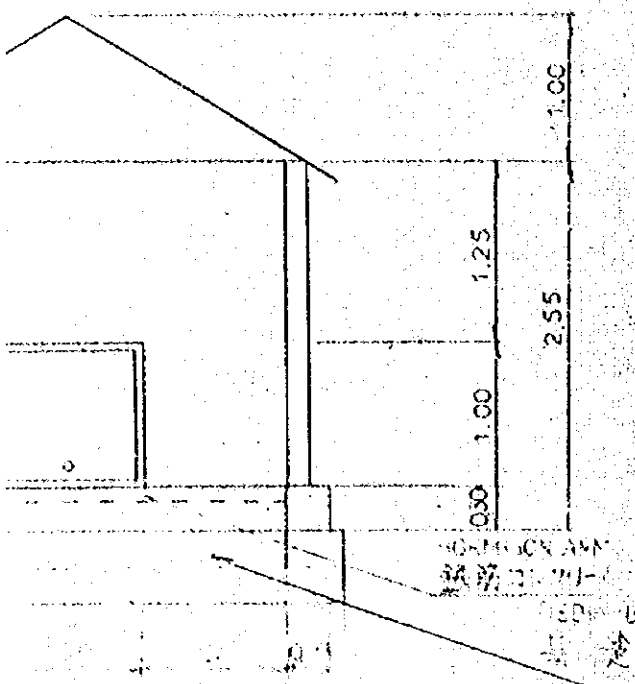
⑬ — ⑭  
⑲ — ⑳

ELEVACION  
 正面図

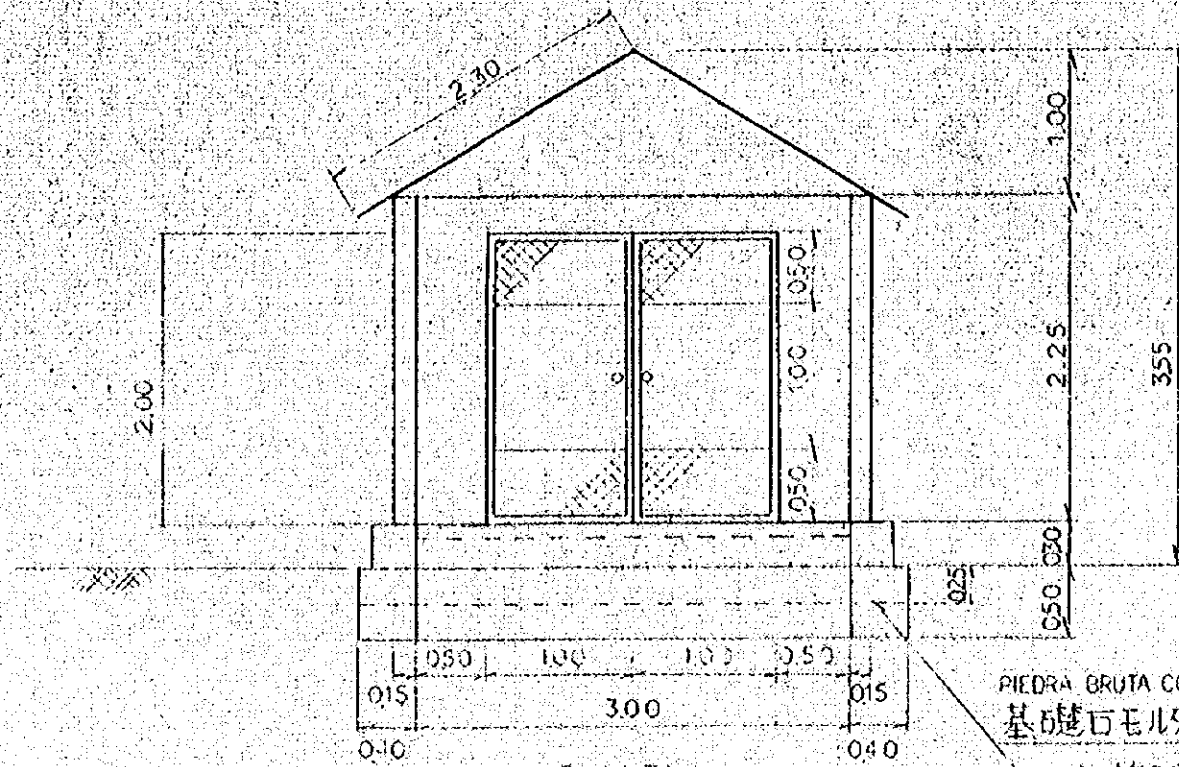

PLANTA  
 平面図

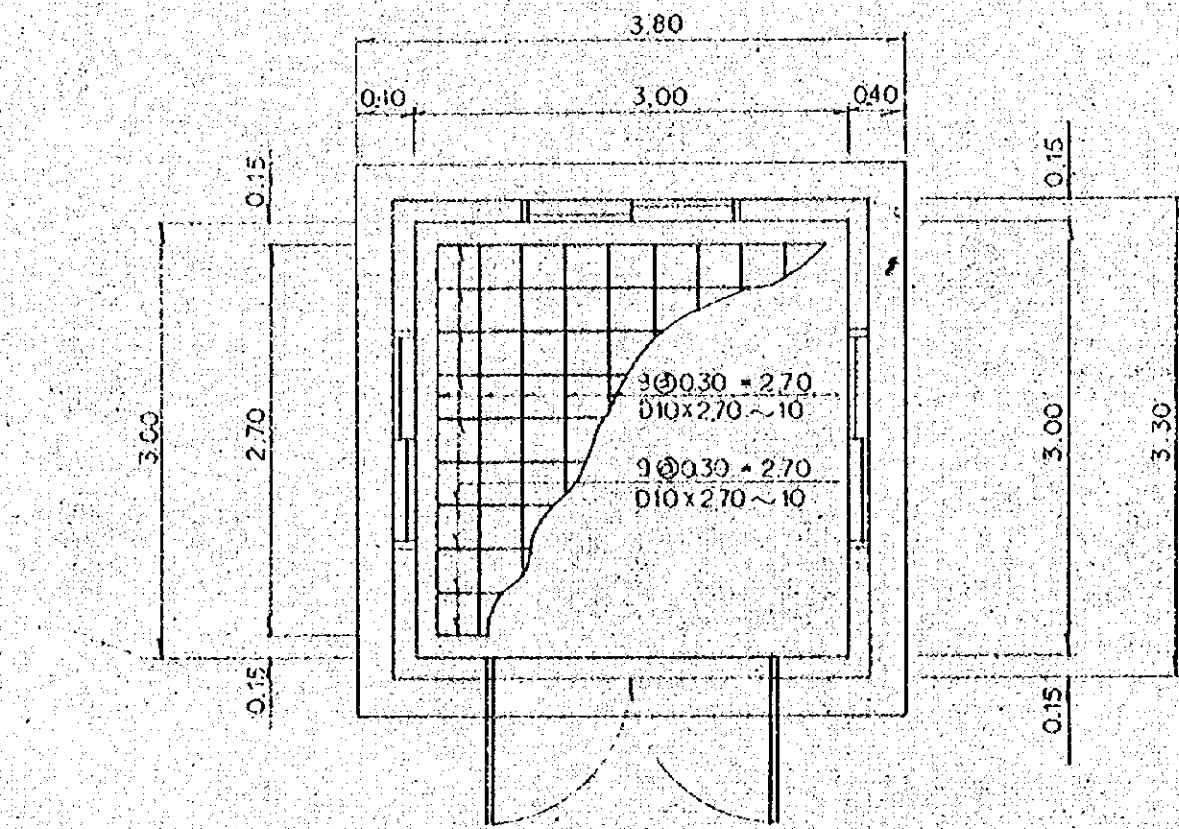

LATERAL  
 側面図

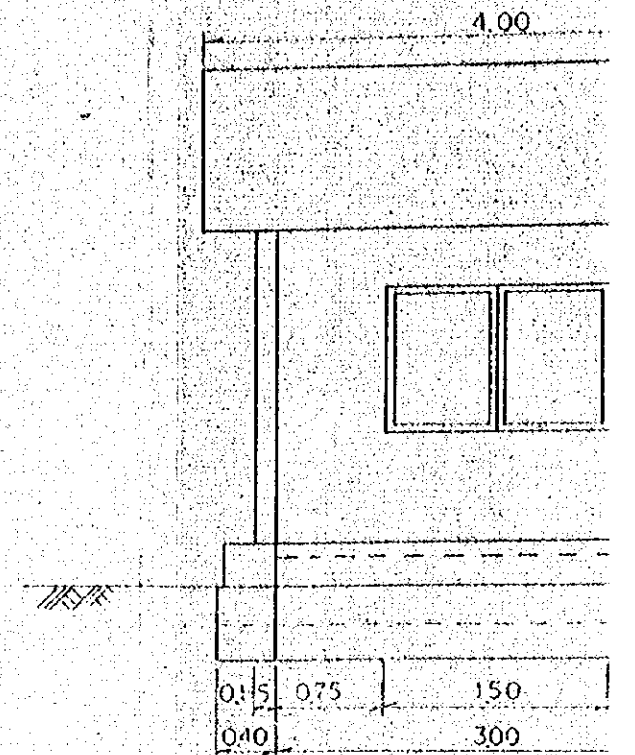

REVES  
 背面図

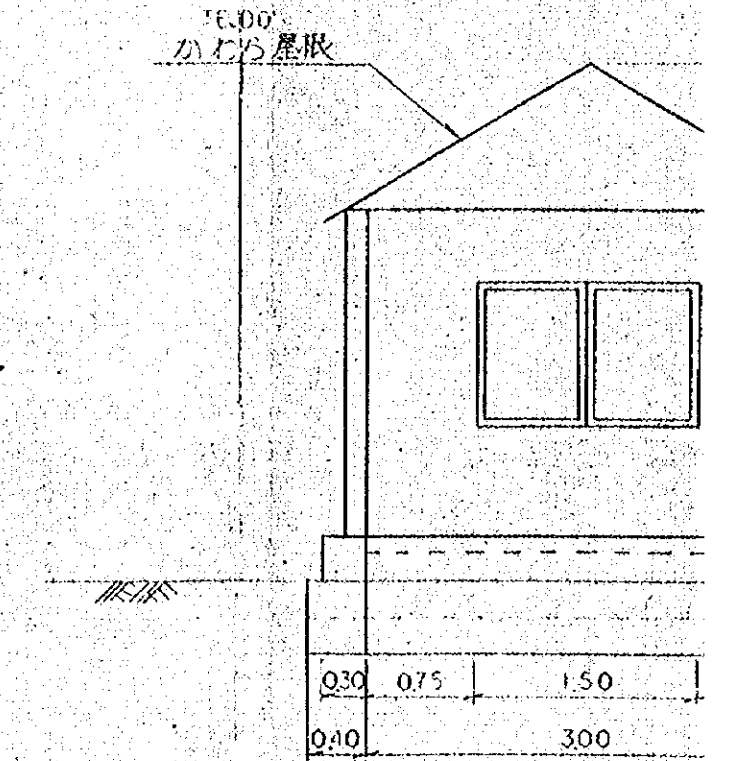

PIEDRA BRUTA CON MORTERO  
 基礎石モルタル  
 (変) 第2回設計変更  
 基礎コンクリート  
 CIMENTO DE HORMIGON

FRONTAL  
 正面図

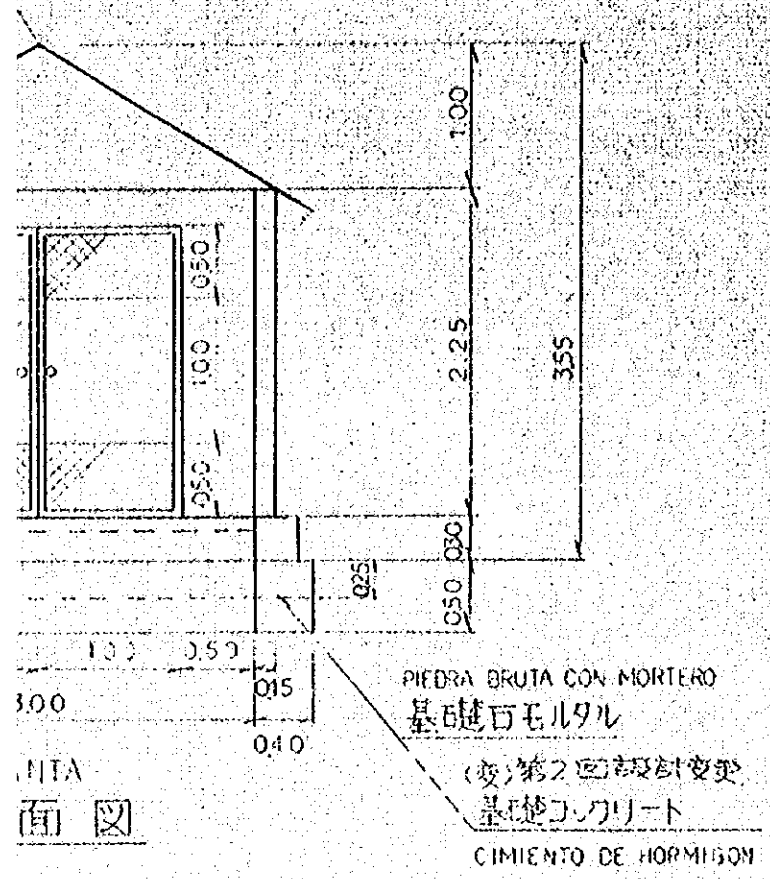

PLANTA  
 平面図

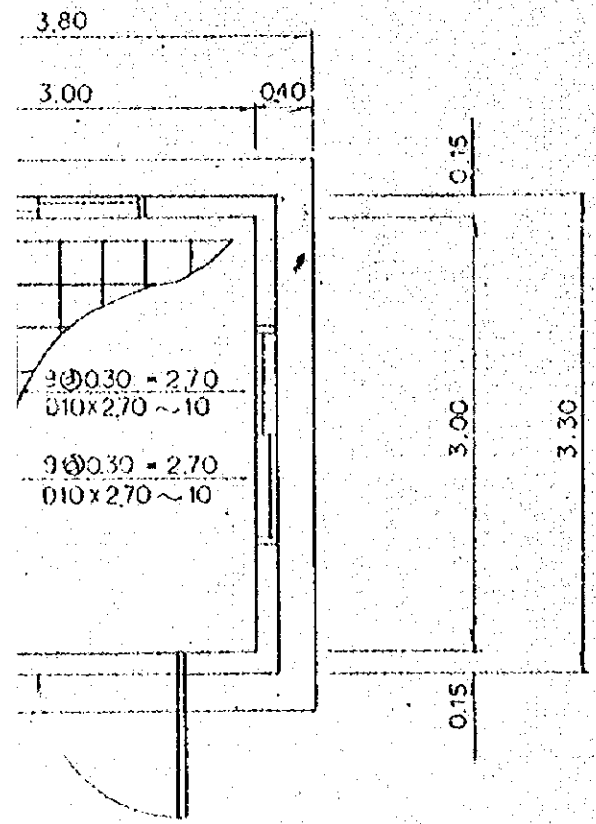

LATERAL  
 側面図

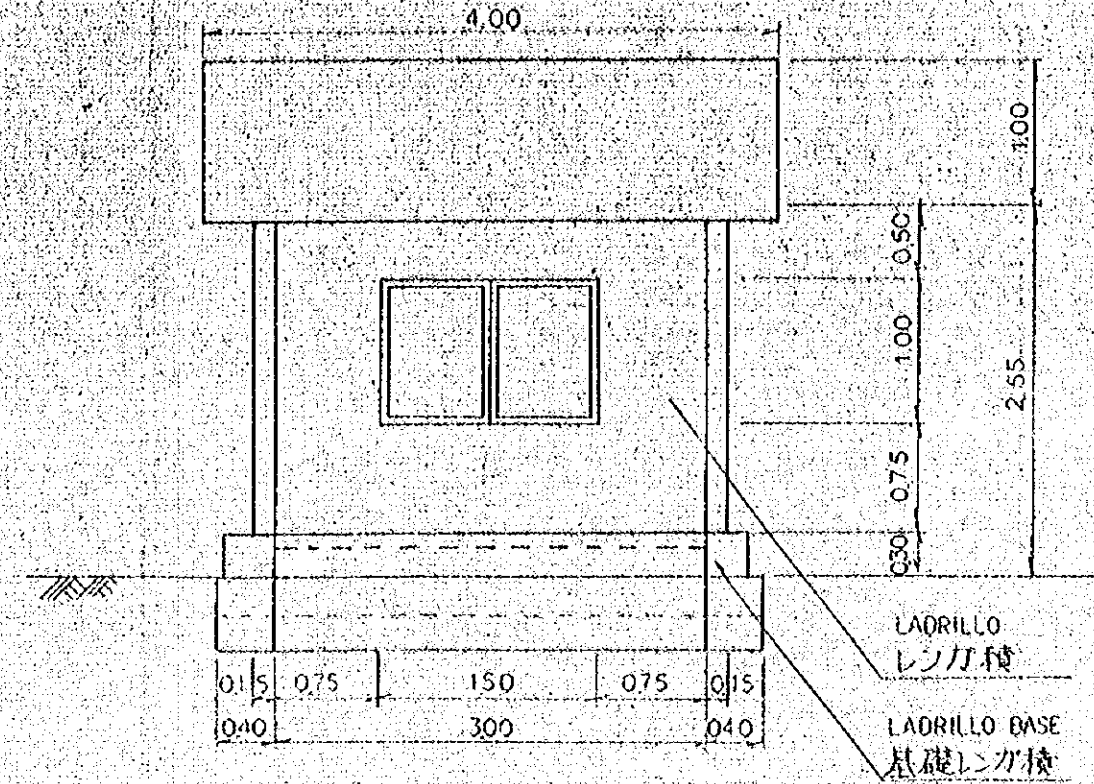

REVES  
 背面図

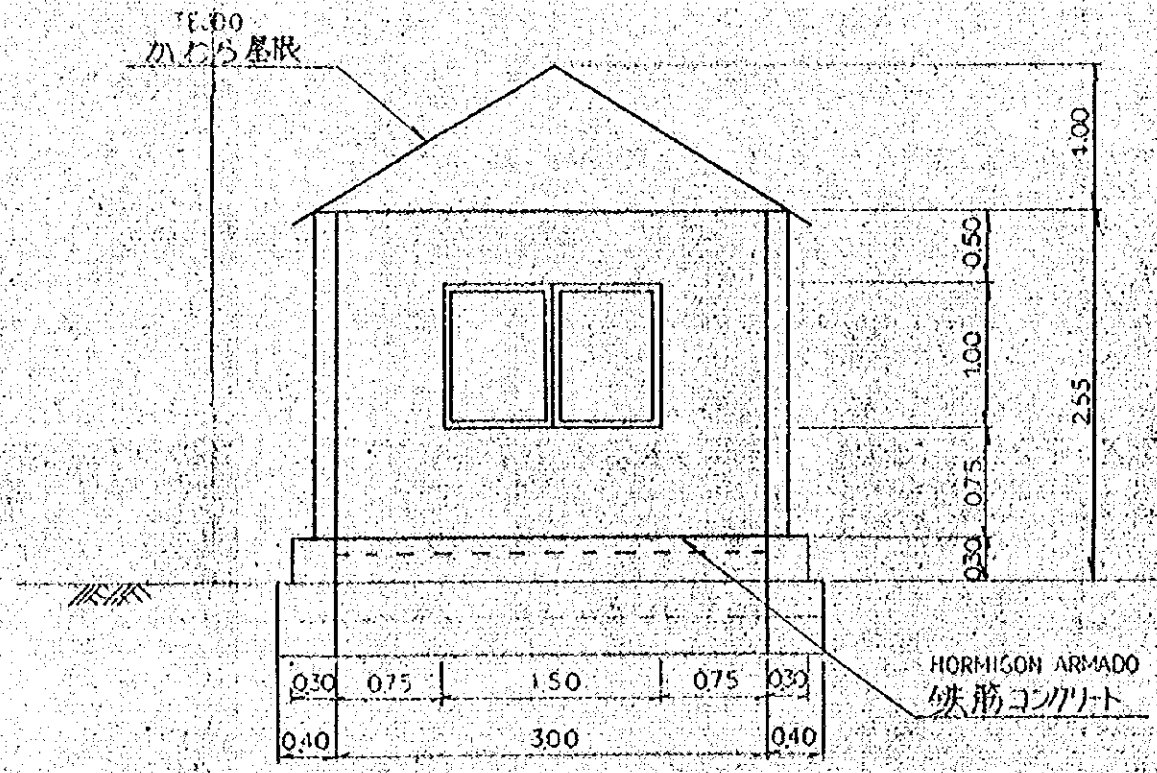

CLASIFICACION	DIAMETRO
種別	径
①	φ10



TABLA DE MATERIAL  
材料表

CLASIFICACION 類別	DIAMETRO 径	LONGITUD 長さ (mm)	NUMERO 本数	UNIDAD DE PESO 単位重量 (kg)	PESO POR UNO 一本当重量 (kg)	PESO 重量 (kg)
①	φ10	2.700	20	0.560	1.512	30.240

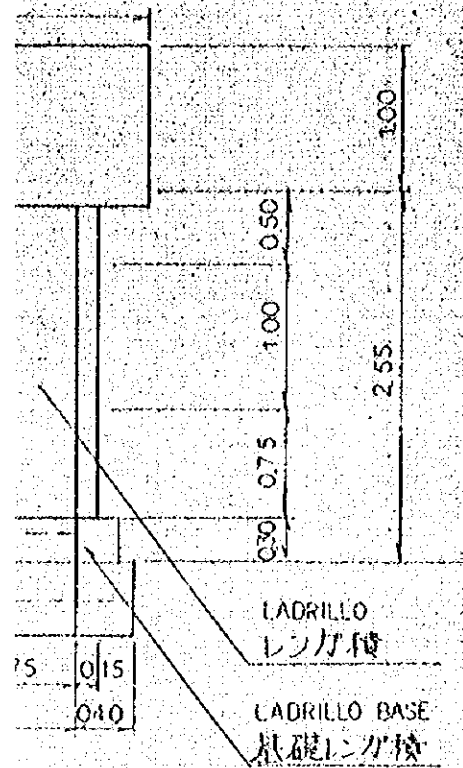
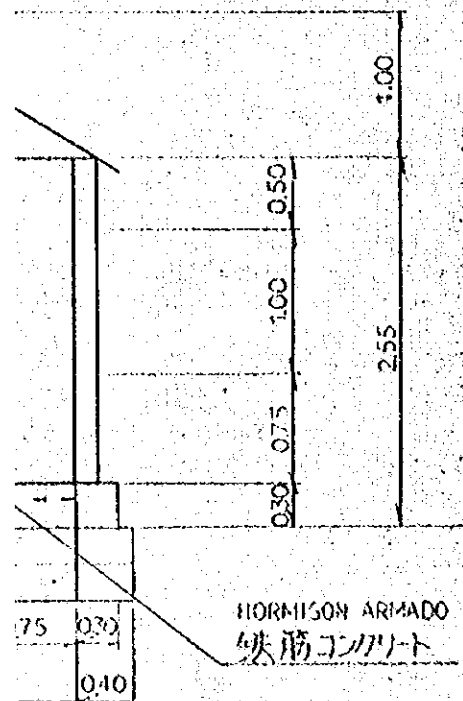

PLANO DE ESTRUCTURA 構造図	⑮ --- ⑦
E - 1:50	⑳ --- ⑲

GARAJE +A  
車庫 A E=1:100

ELEVACION  
正面図

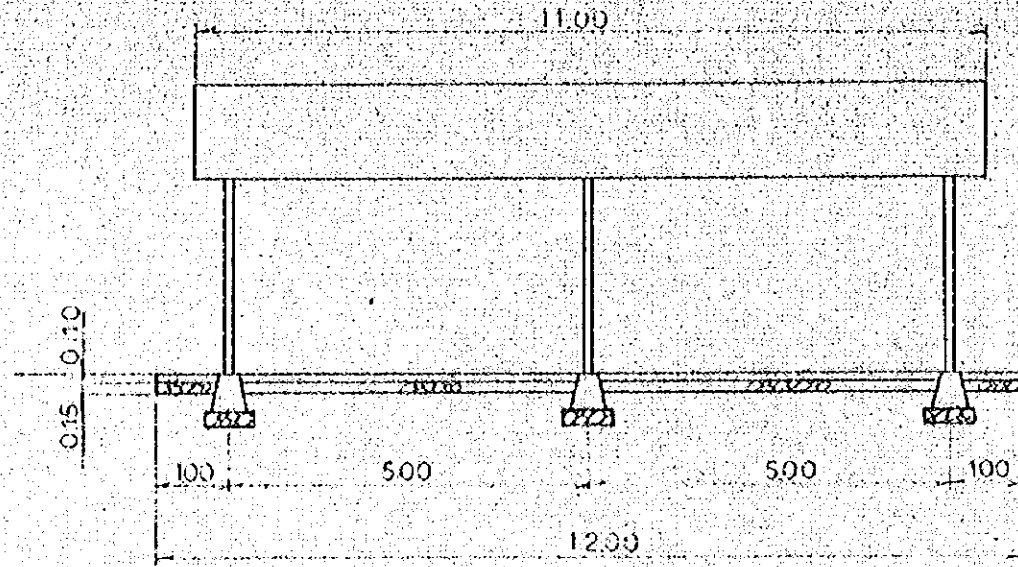

PLANTA  
平面図

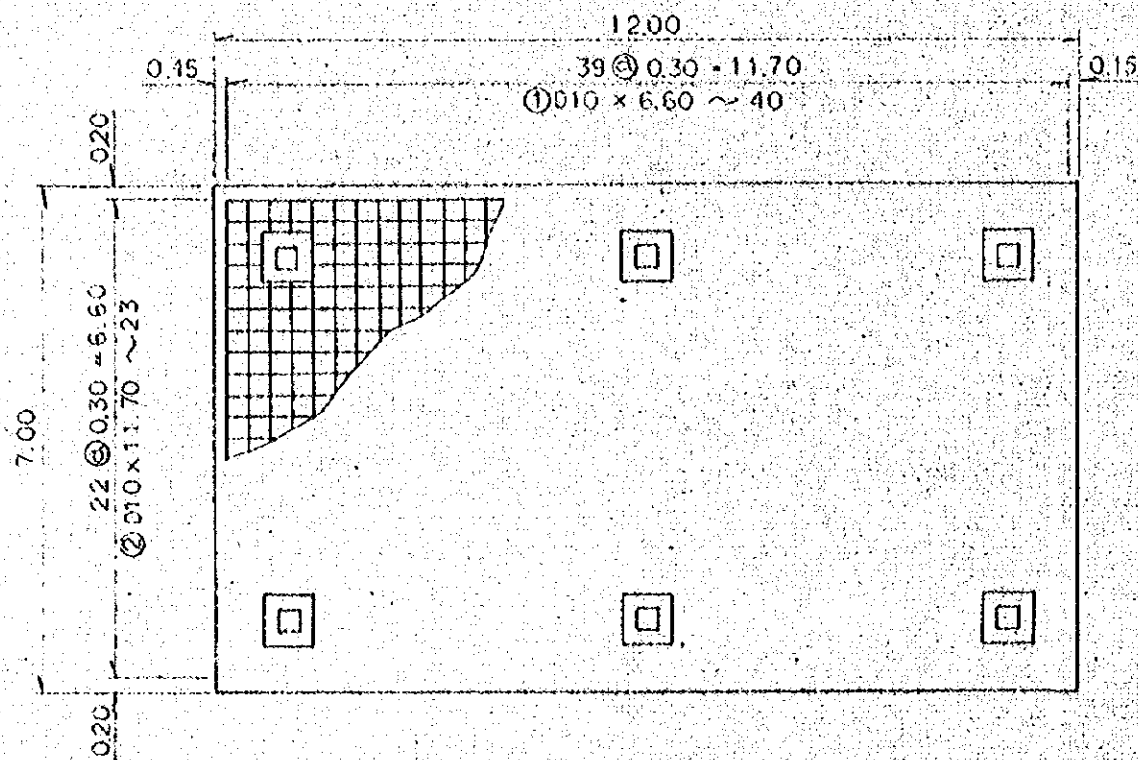

GARAJE +B  
車庫 B E=1:100

CA  
屋

ELEVACION  
正面図

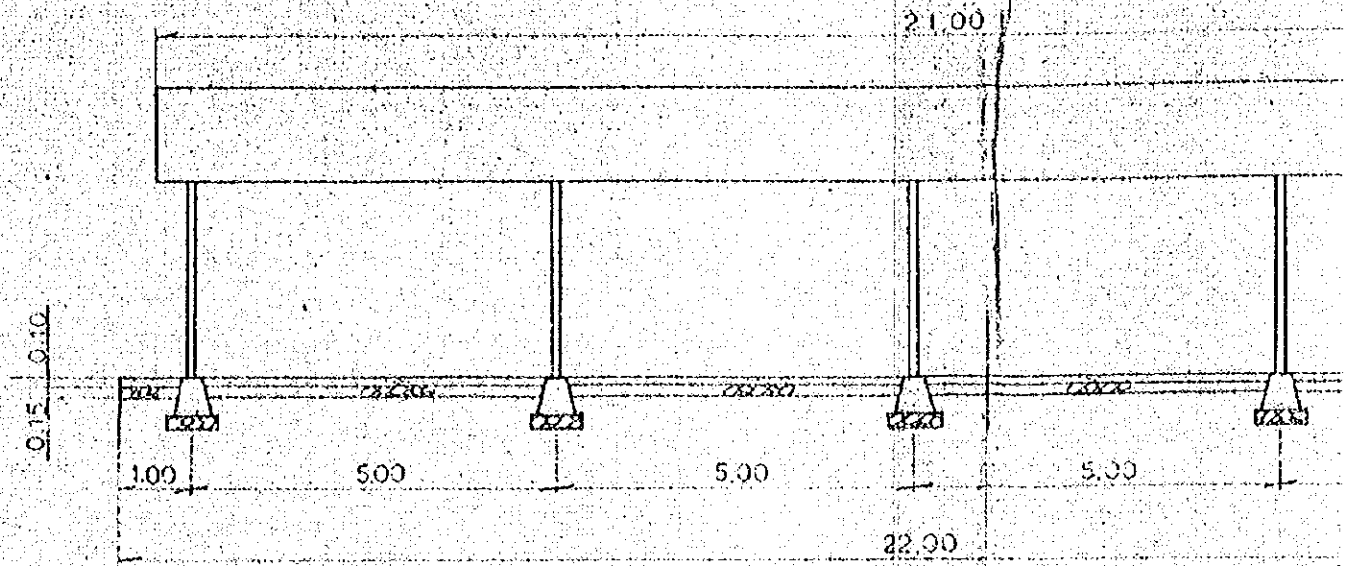

PLANTA  
平面図

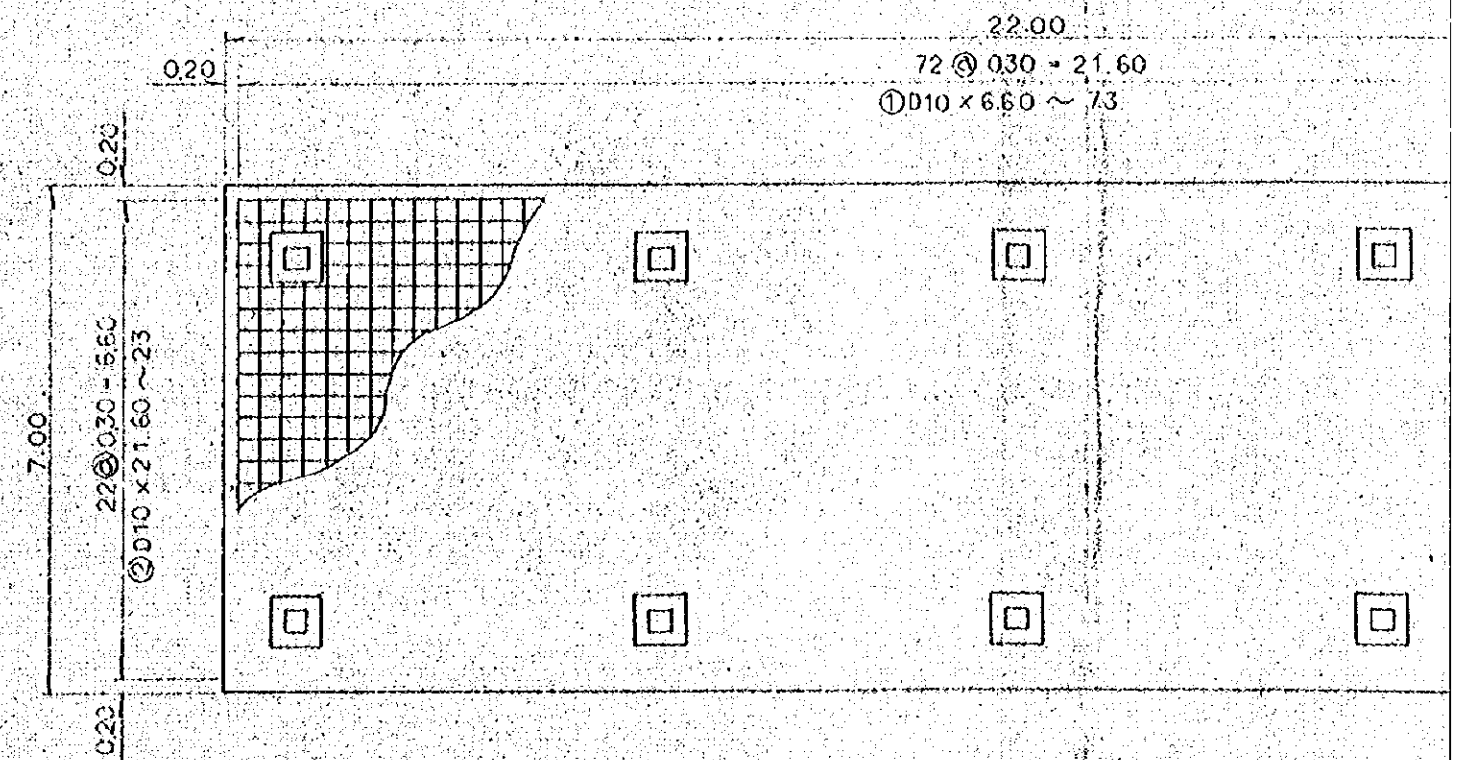



GARAJE - B  
車庫

CASA PARA OPERACIONES  
屋内作業所

E=1:100

ELEVACION  
正面図

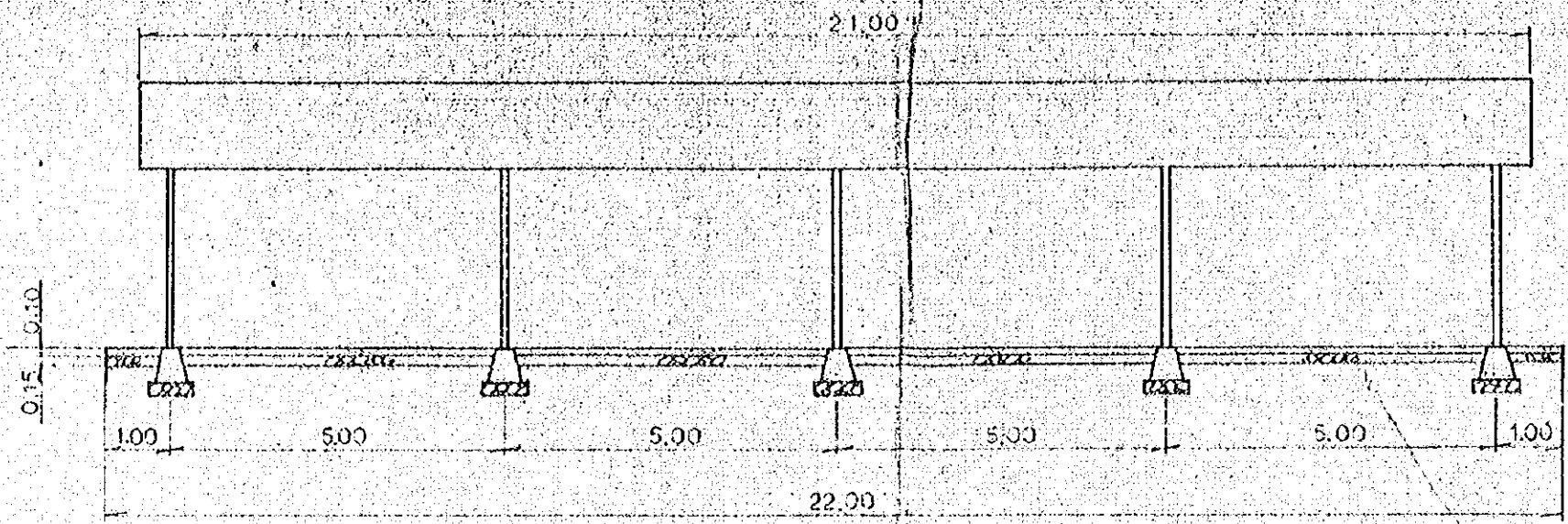

PLANTA  
平面図

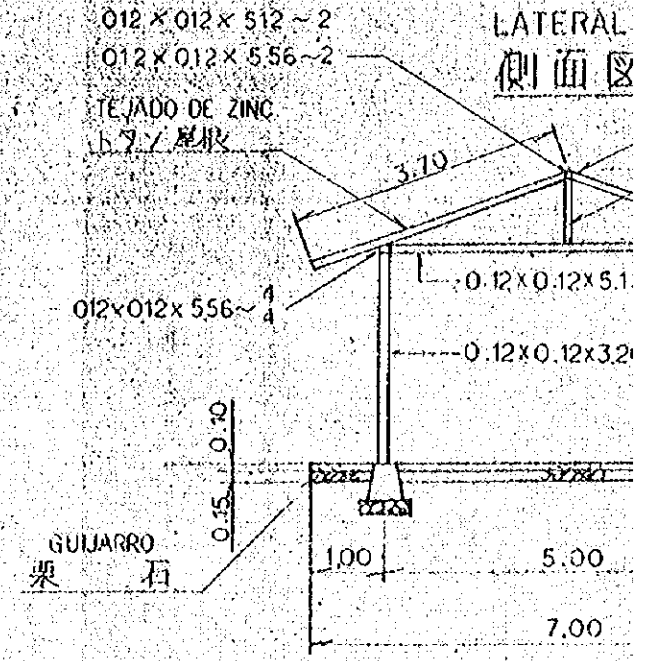
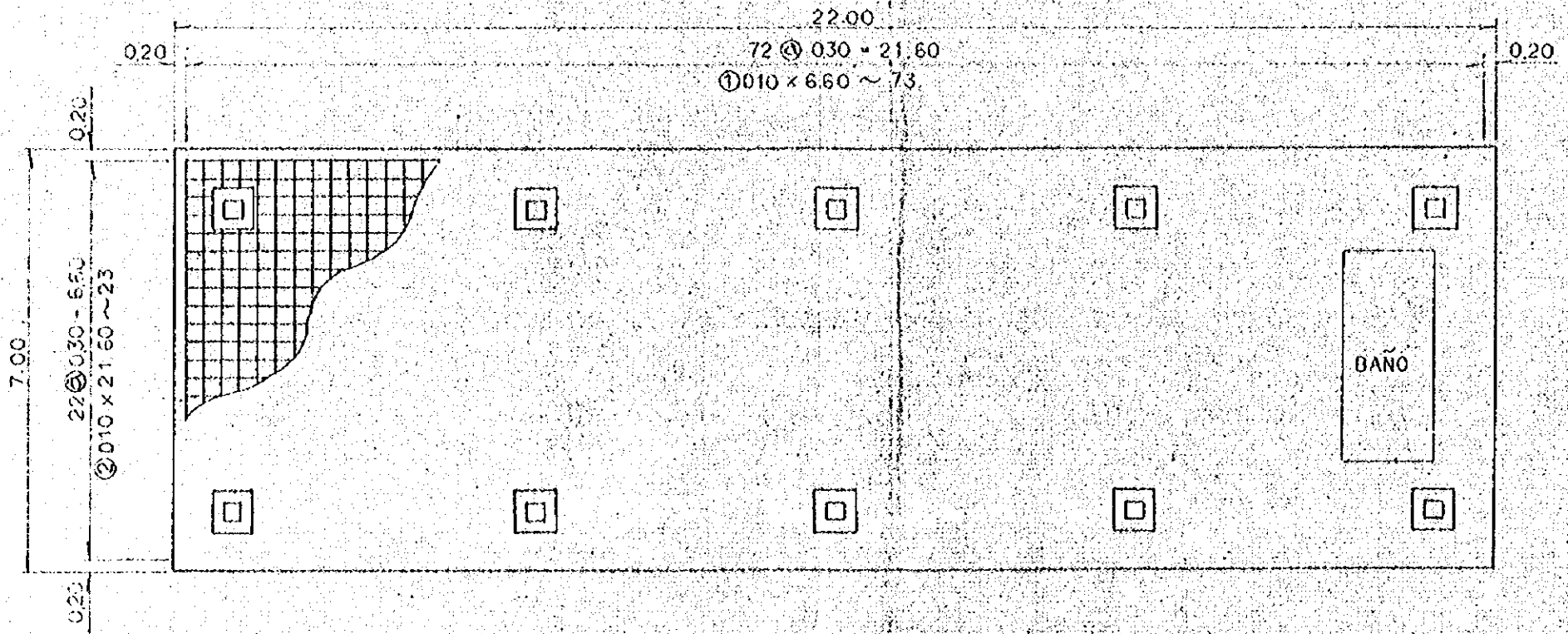

HORMIGON BA  
基礎コンク

CASA PARA OPERACIONES  
BAÑO E=1:150

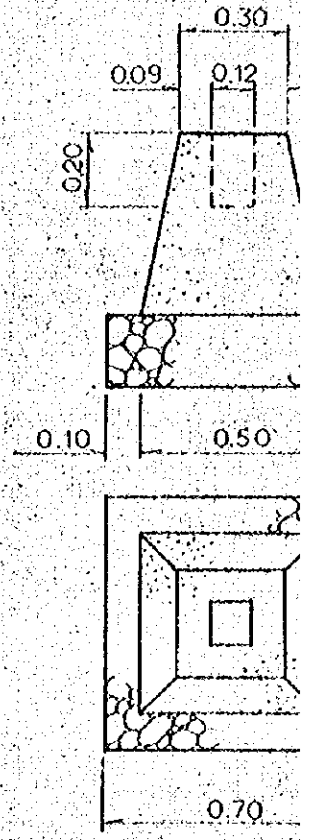
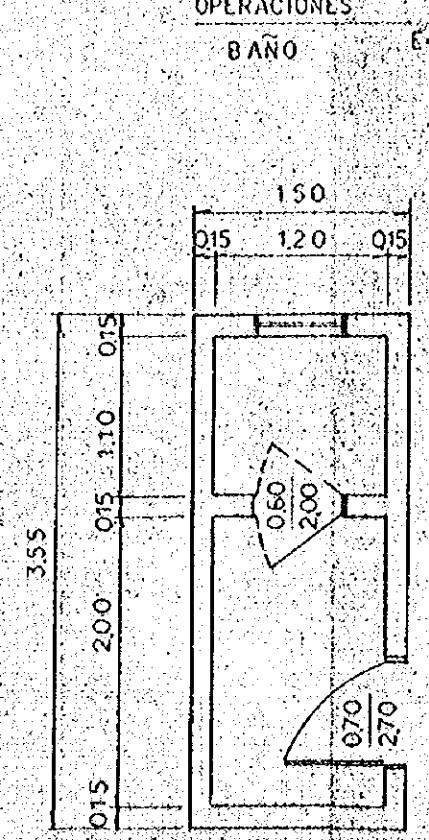

A PARA OPERACIONES  
肉作業所



TABLA DE MATERIAL-A  
材料表 A

CLASIFICACION 種別	DIAMETRO 径	LONGITUD 長さ (mm)	NUMERO 本数	UNIDAD DE PESO 単位重量 (kg/m)	PESO POR UNO 本当り重量 (kg)	PESO 重量 (kg)
①	010	6,600	40	0.560	3.696	147.840
②	010	11,700	23	0.560	6.552	150.696
						298.536

TABLA DE MATERIAL-B  
材料表 B

CLASIFICACION 種別	DIAMETRO 径	LONGITUD 長さ (mm)	NUMERO 本数	UNIDAD DE PESO 単位重量 (kg/m)	PESO POR UNO 本当り重量 (kg)	PESO 重量 (kg)
①	010	6,600	73	0.560	3.696	269.808
②	010	21,600	23	0.560	12.096	278.208
						548.016

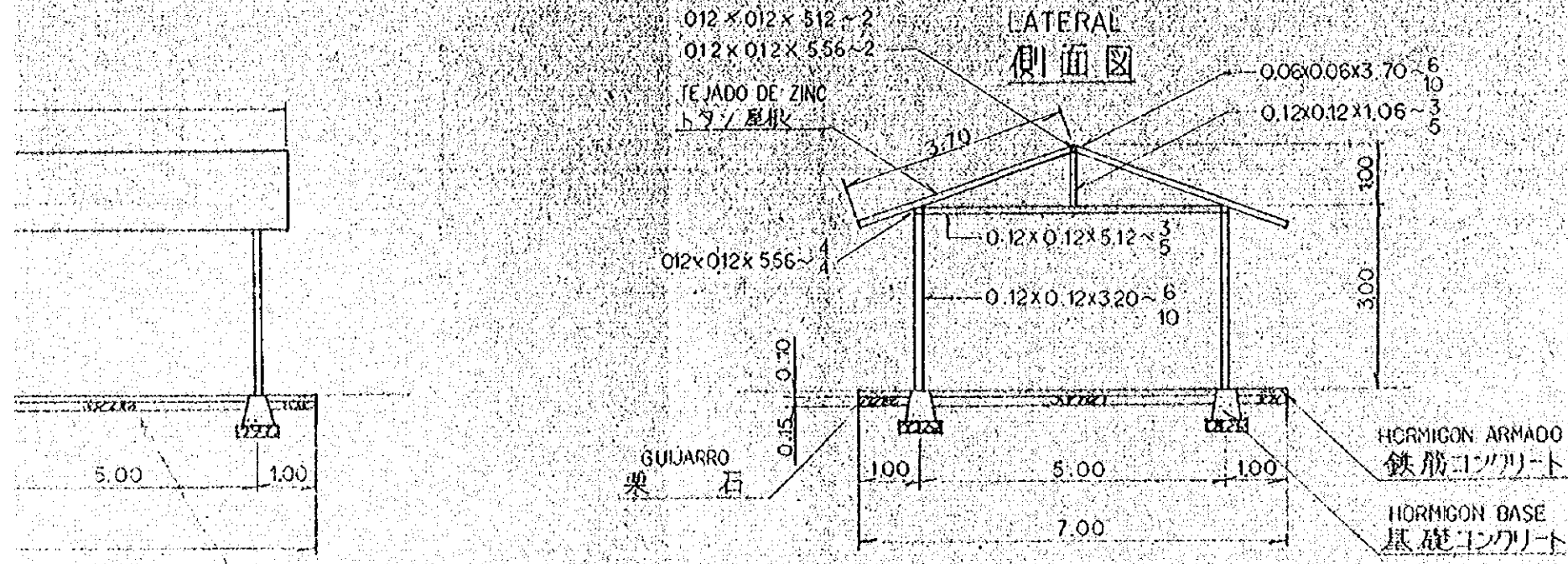
HORMIGON BASE  
基礎コンクリート E-1:20

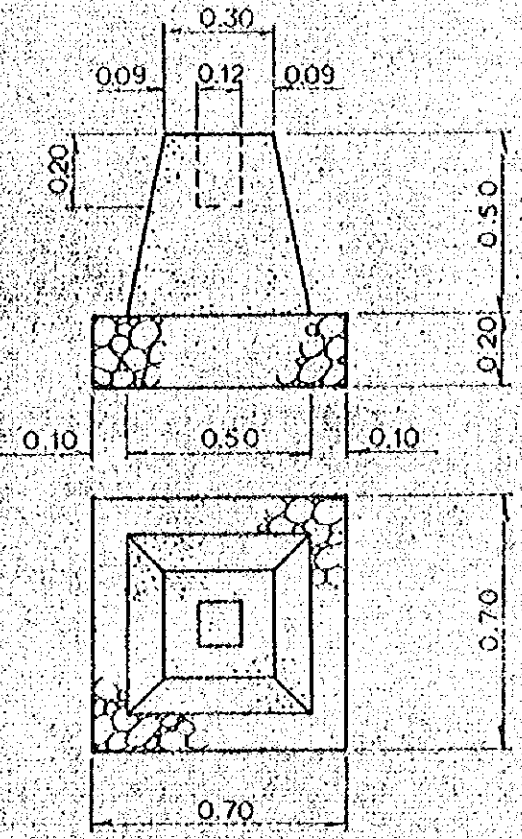

CASA PARA OPERACIONES  
BAÑO E-1:150

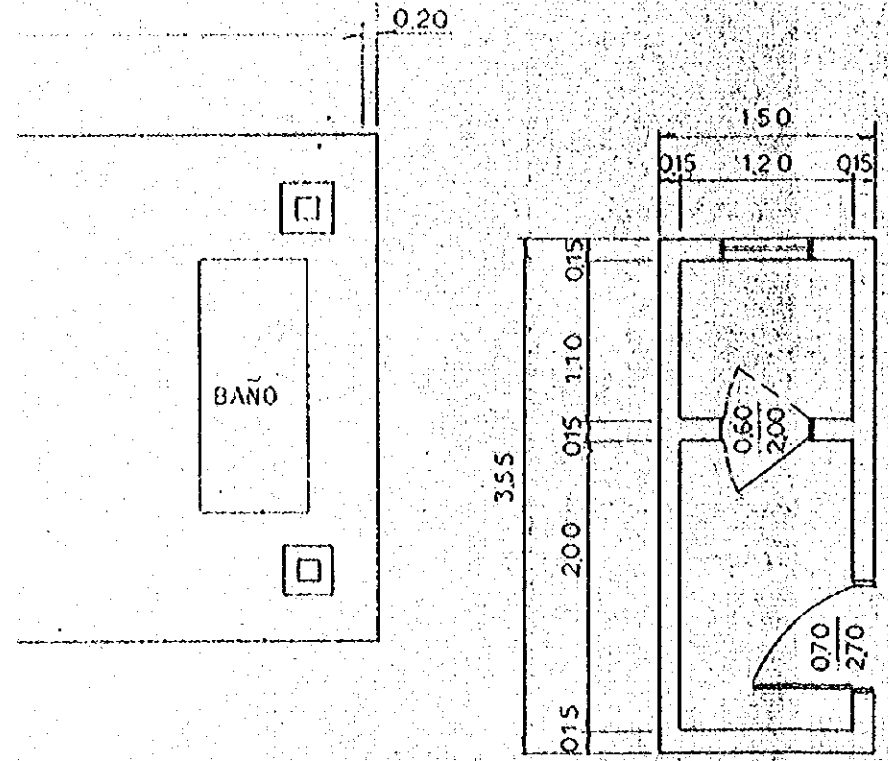

PLANO DE ESTRUCTURA 構造図	15-8
E-1:20	39-20
E-1:100	



DEPOSITO DE ESTIERCOL  
堆肥舎 E=1150

LATERAL  
側面図

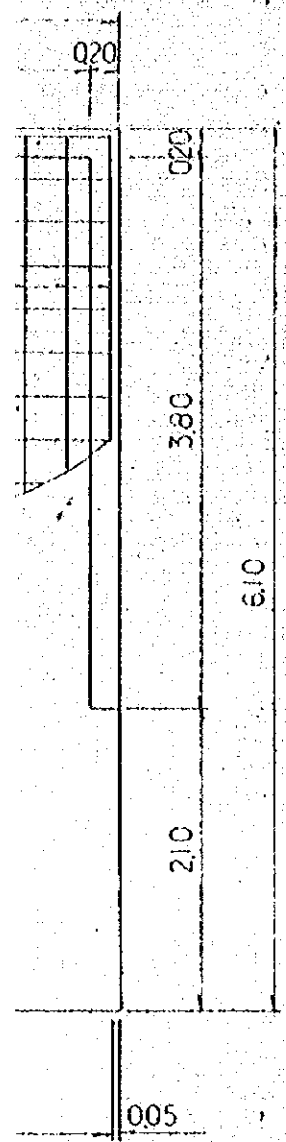
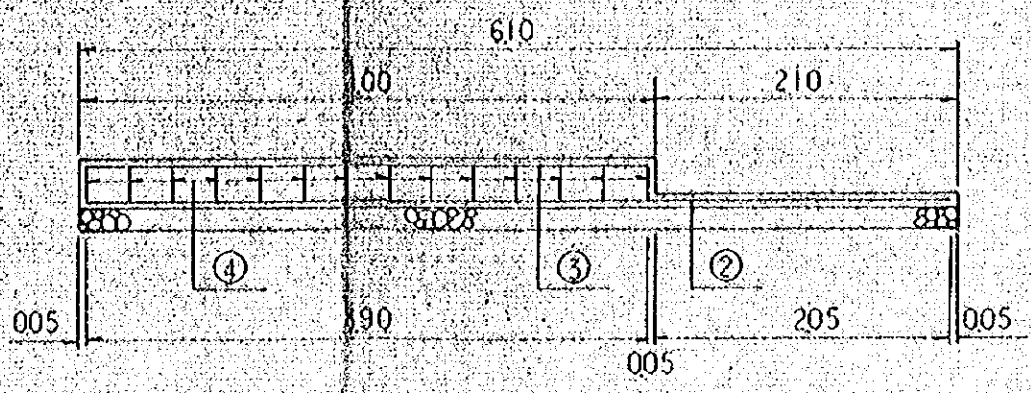
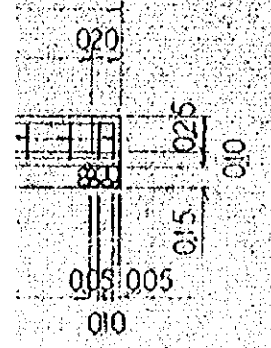

ELABORACION ARMADO  
鉄筋加工図



TABLA DE MATERIAL  
材料表

CLASIFICACION	DIAMETRO	LONGITUD	NUMERO	UNIDAD DE PESO	PES POR
種別	径 (mm)	長さ (mm)	本数	単重 (kg/m)	1本重 (kg)
①	D 10	8,100	23	0.560	45
②	D 10	6,000	28	0.560	32
③	D 10	3,900	4	0.560	21
④	D 10	600	56	0.560	0.2

210  
 205 005

TABLA DE MATERIAL

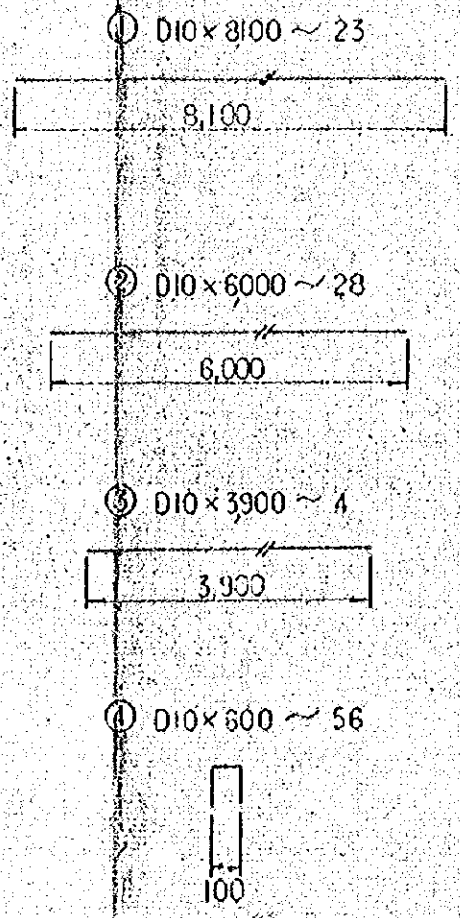
材料表

CLASIFICACION	DIAMETRO	LONGITUD	NUMERO	UNIDAD DE PESO	PESO POR UNO	PESO
类别	径 (mm)	长 (mm)	本数	单位重量 (kg/m)	单个重量 (kg)	重量 (kg)
①	D 10	8100	23	0560	4536	104328
②	D 10	6000	28	0560	3360	94080
③	D 10	3900	4	0560	2184	8736
④	D 10	600	56	0560	0336	18816
						225960

PLANO DE ESTRUCTURA 構造図	⑮ - ⑨
E = 1:50	③⑨ - ②①

OFICINA

PLANTA

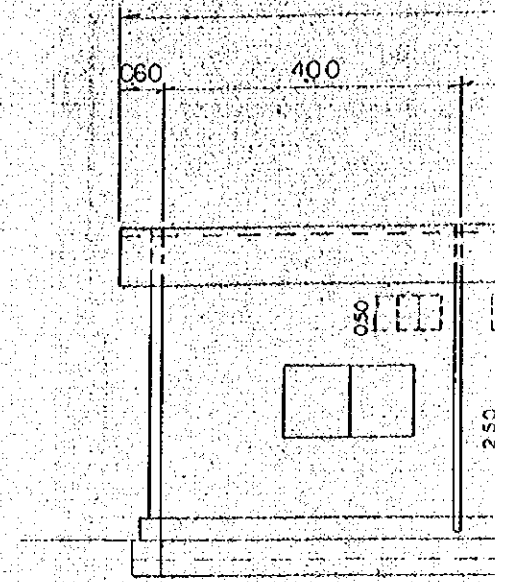
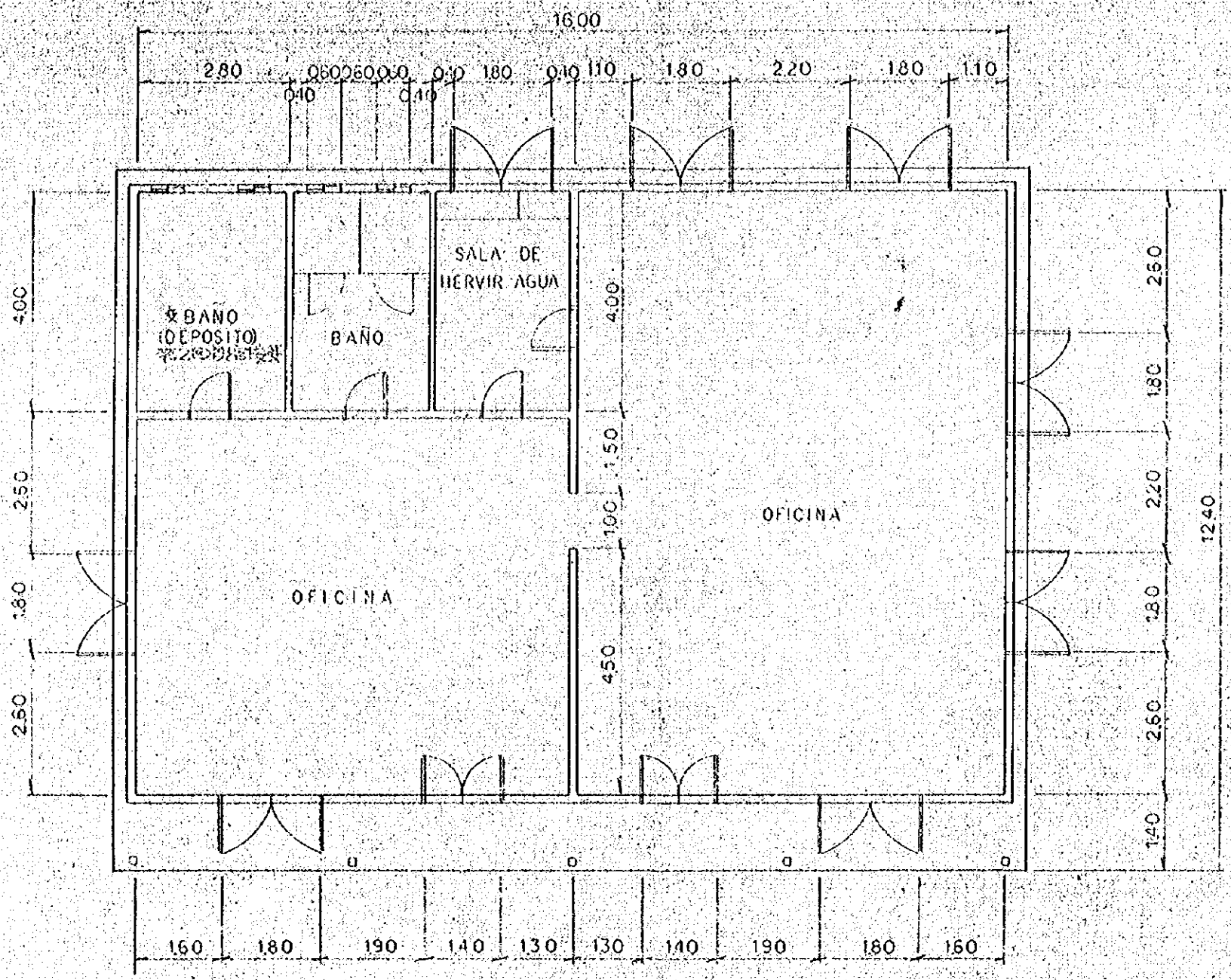

OFICINA

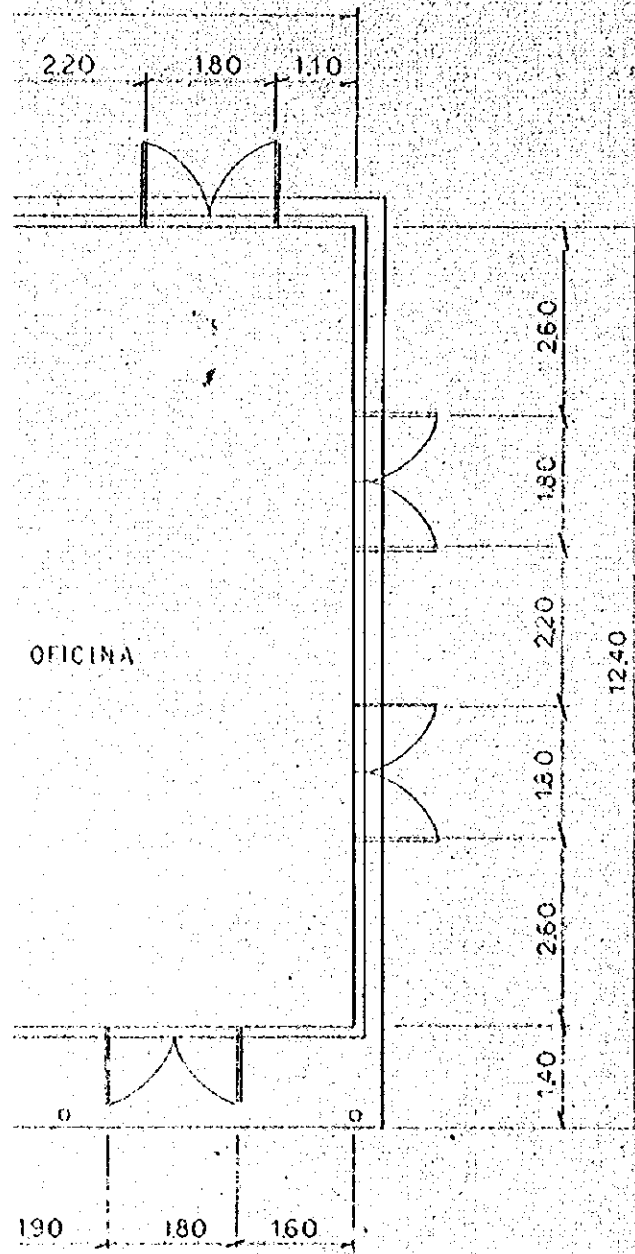

ELEVACION

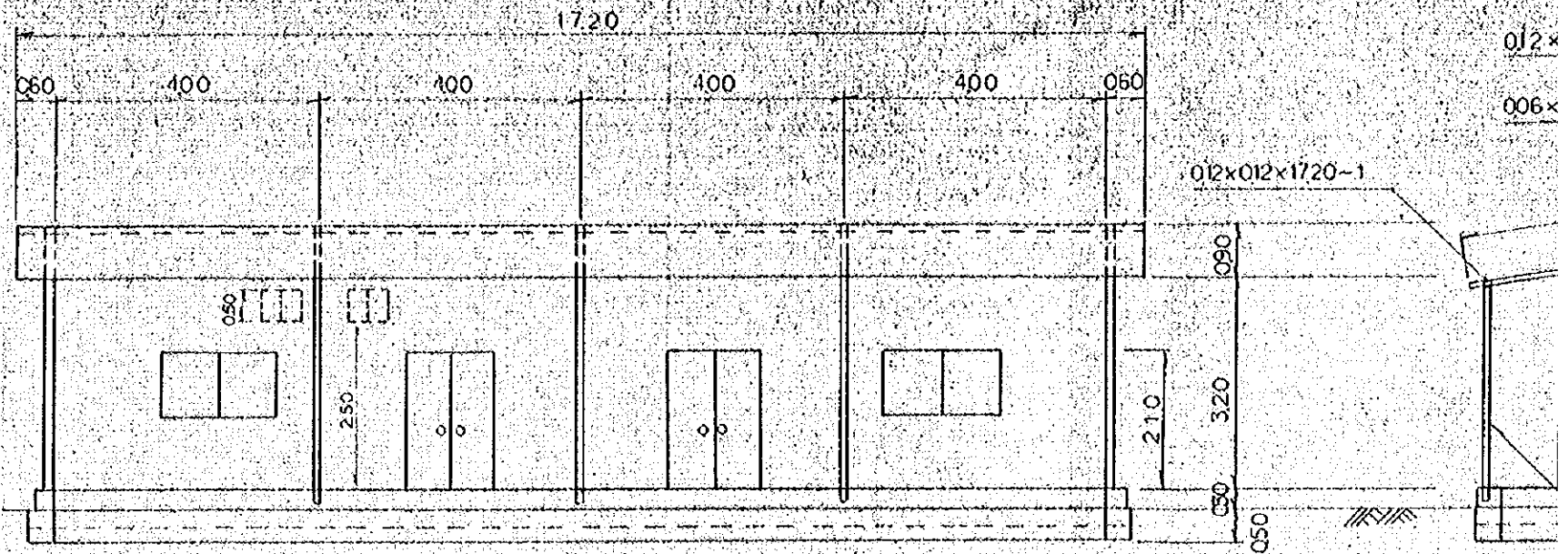

BASE E=1:20

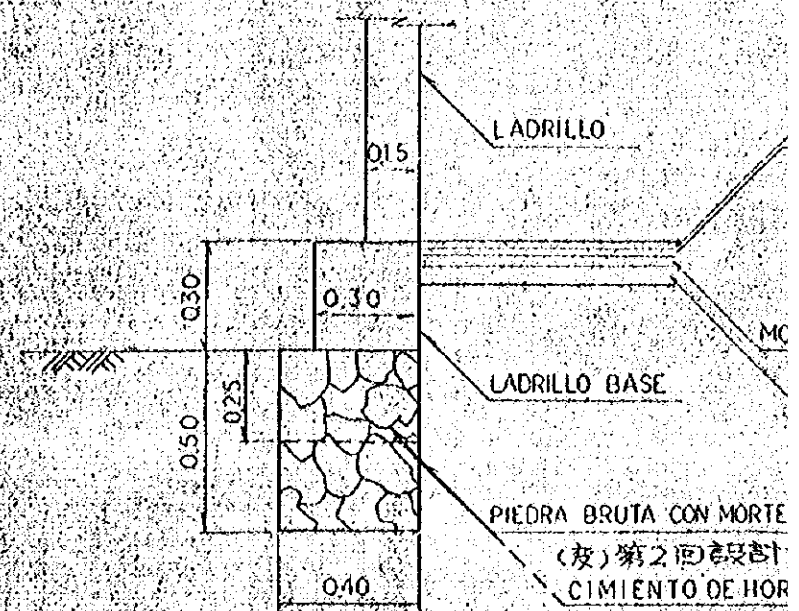

ELEVACION

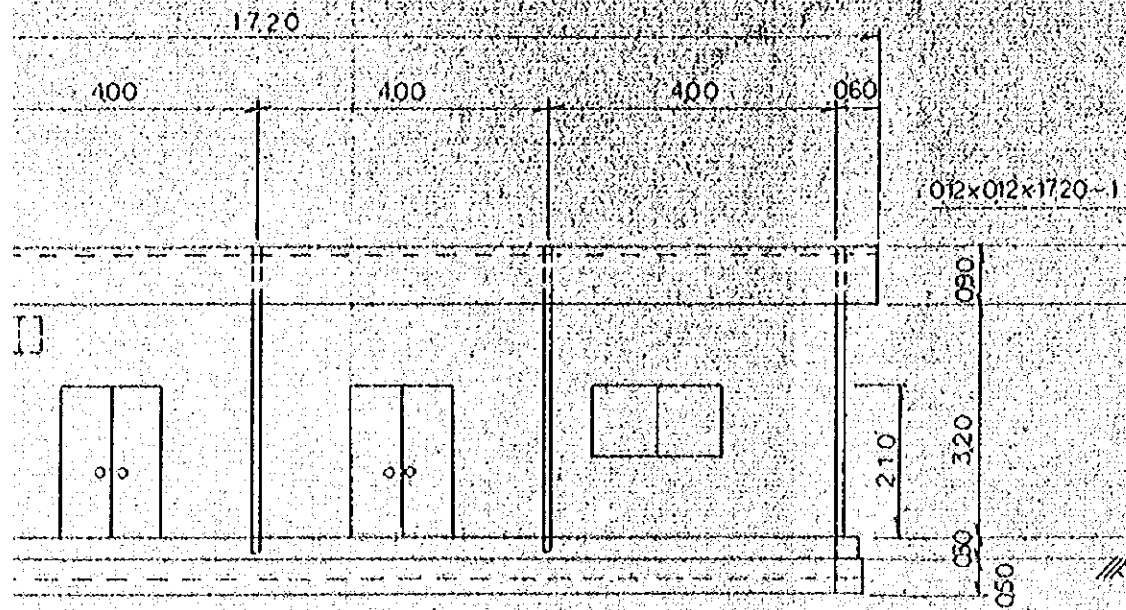

LATERAL

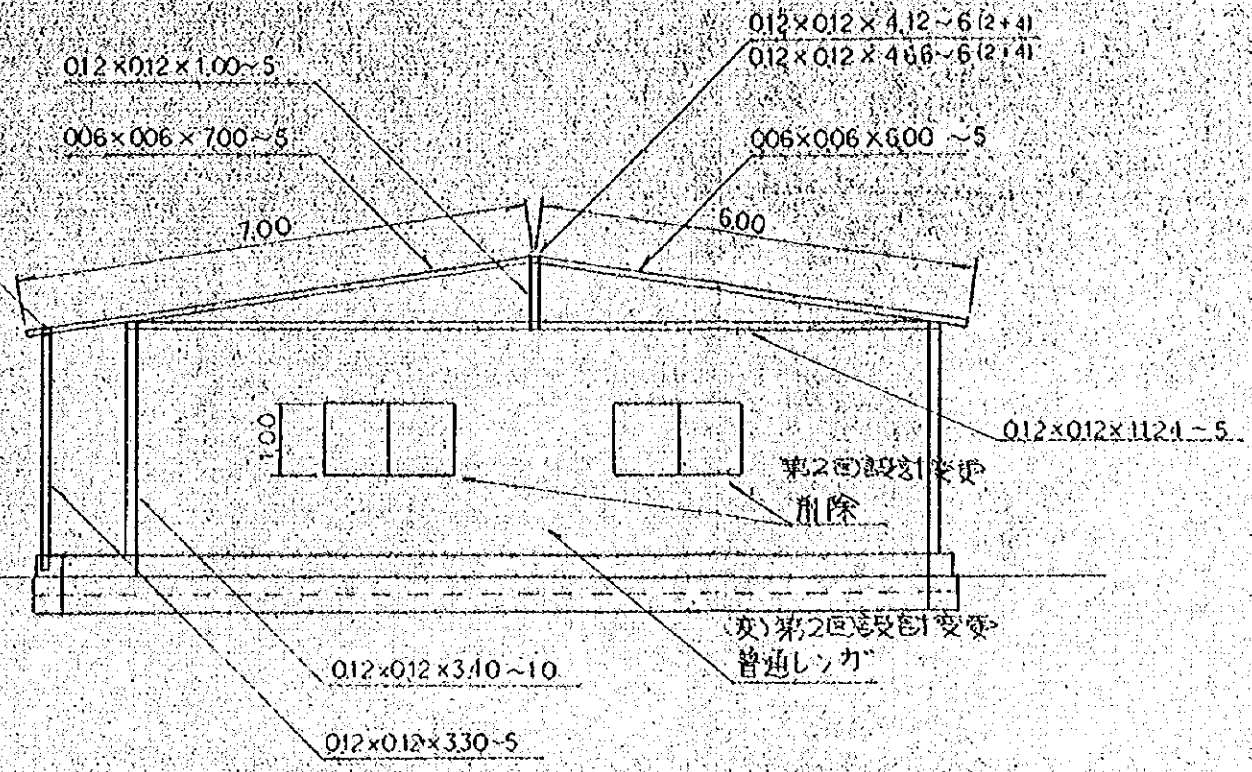

BASE E=1:20

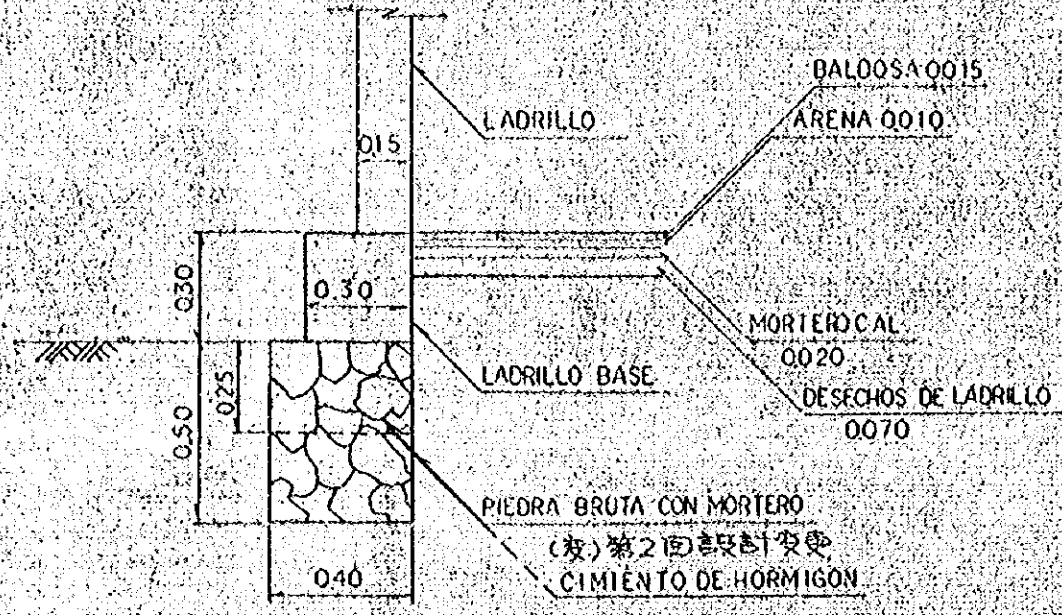

PLANO DE ESTRUCTURA	15-10
E = 1:100	39-22



DEPOSITO DE  
MATERIALES

機材庫 E-1

ELEVACION  
正面圖

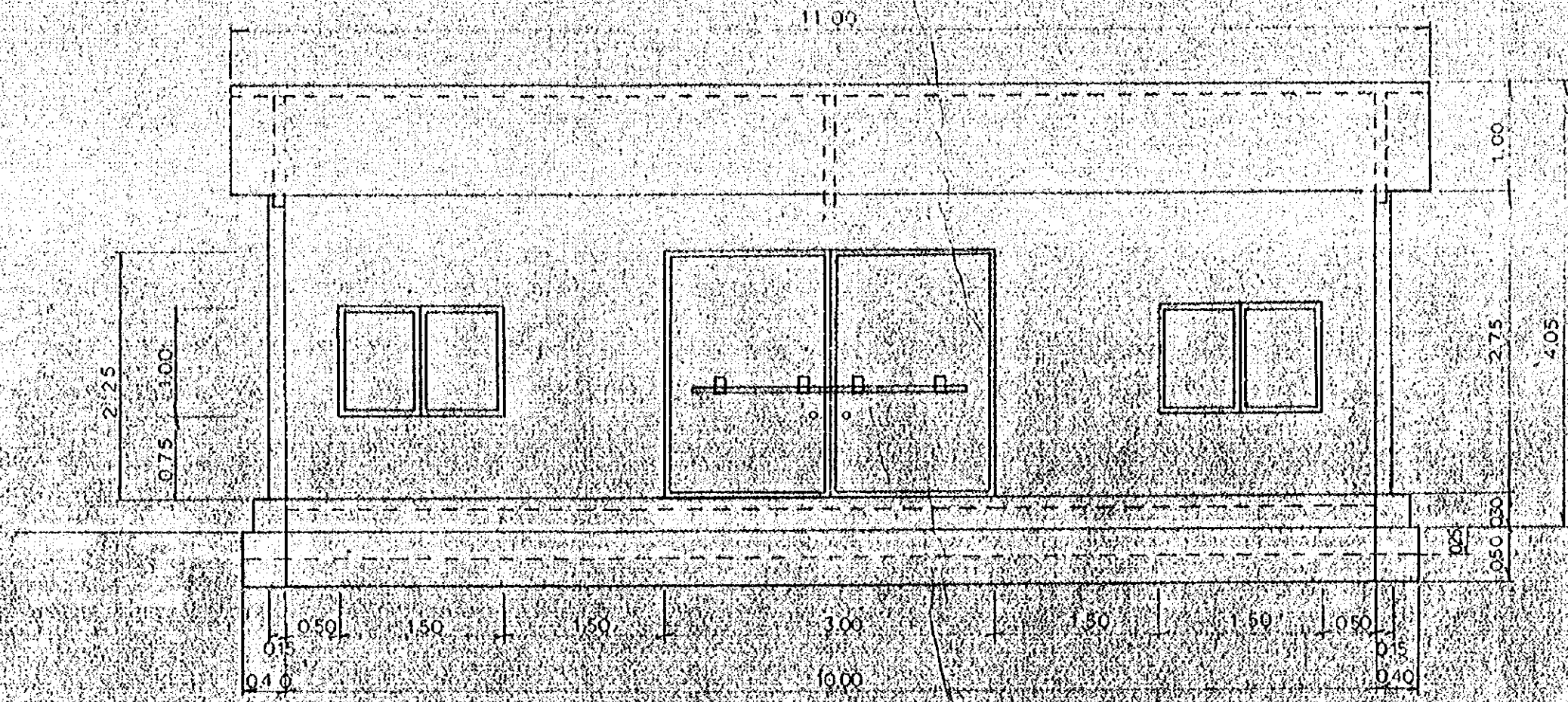

DEPOSITO DE  
MATERIALES  
機材庫 E=1/50

ELEVACION  
正面図

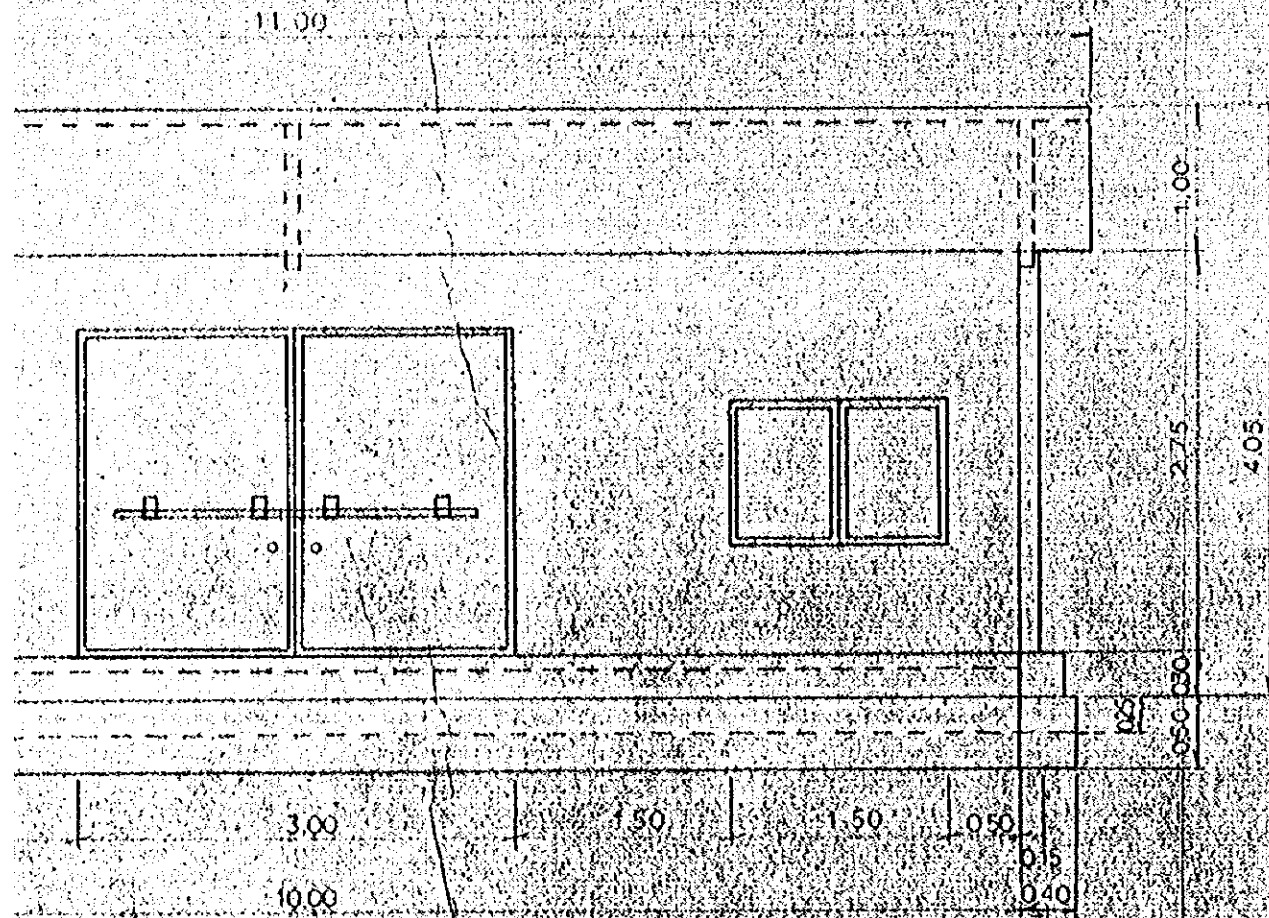

LATERAL  
側面図

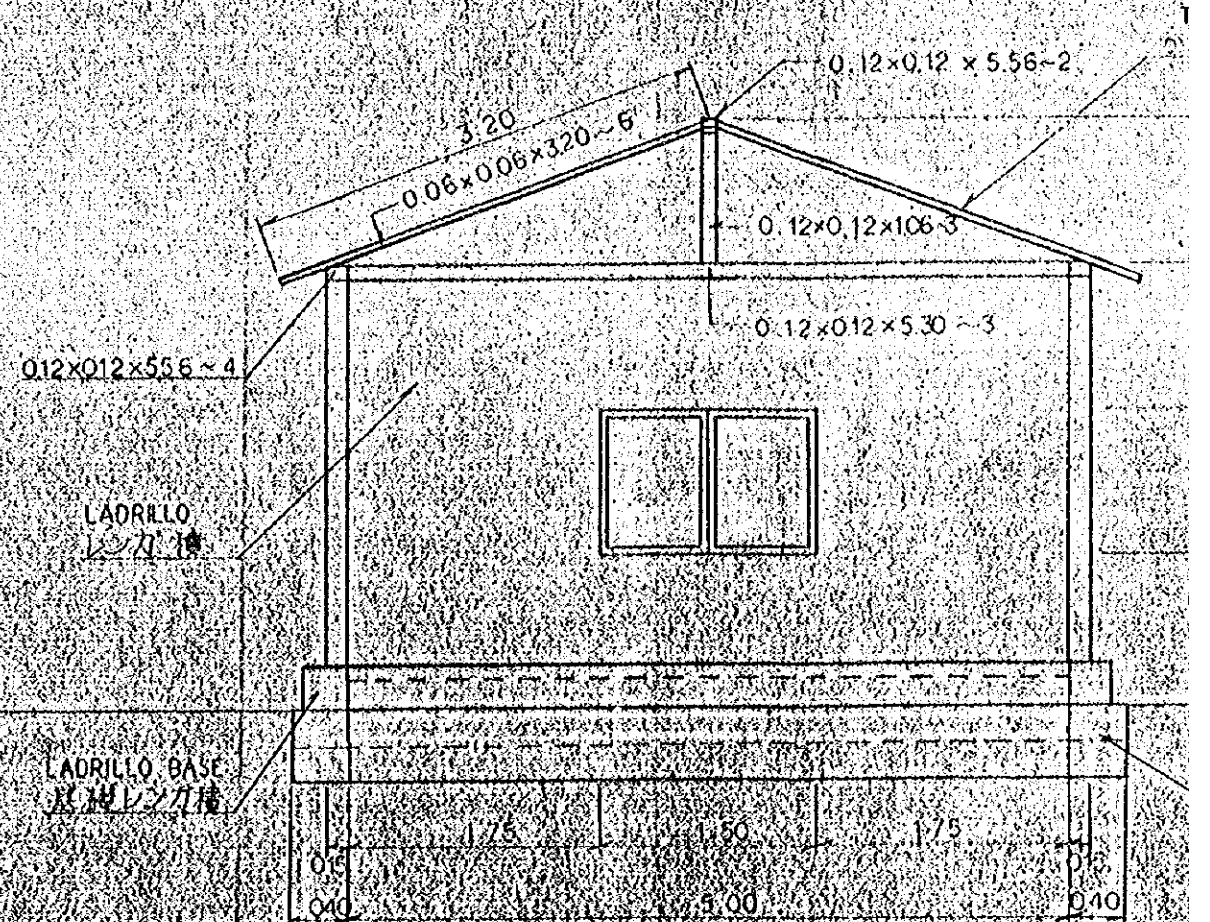

LATERAL  
側面図

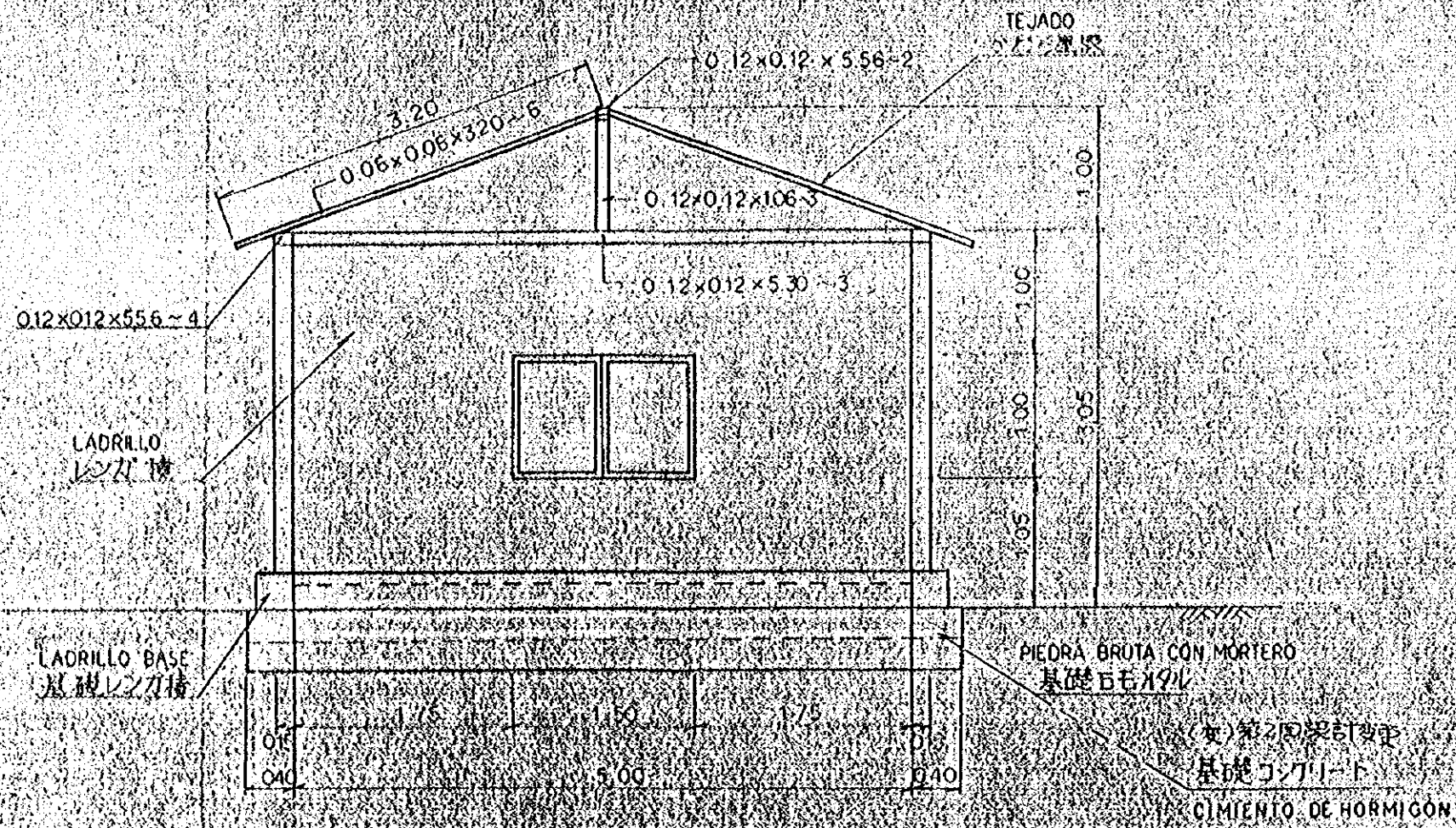

PLANO DE ESTRUCTURA 構造図	(16) - (11)
E-1.50	(39) - (23)



DEPOSITO DE MATERIALES  
**機材庫** S-1450

PLANTA  
 平面図

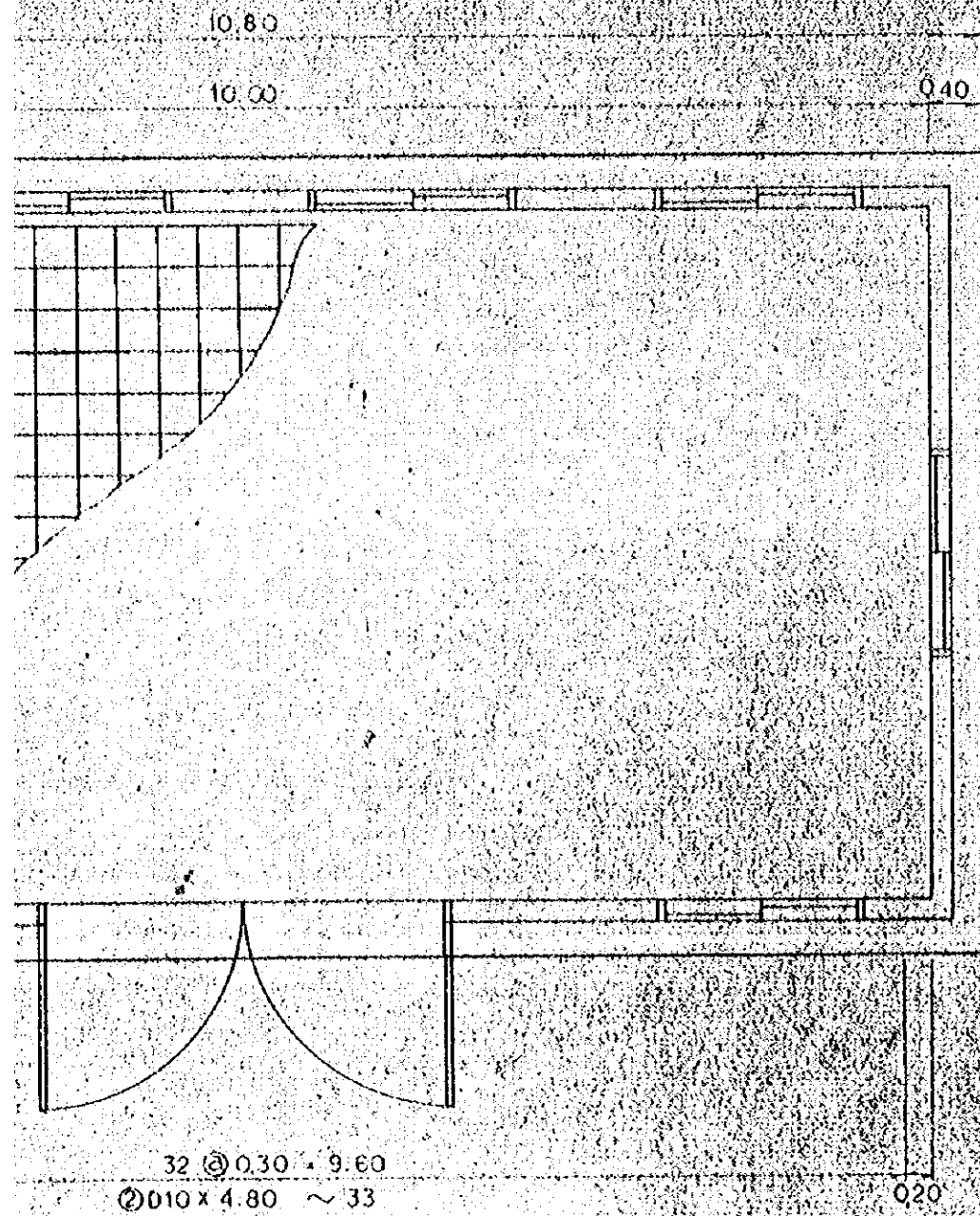

REVES  
 断面図

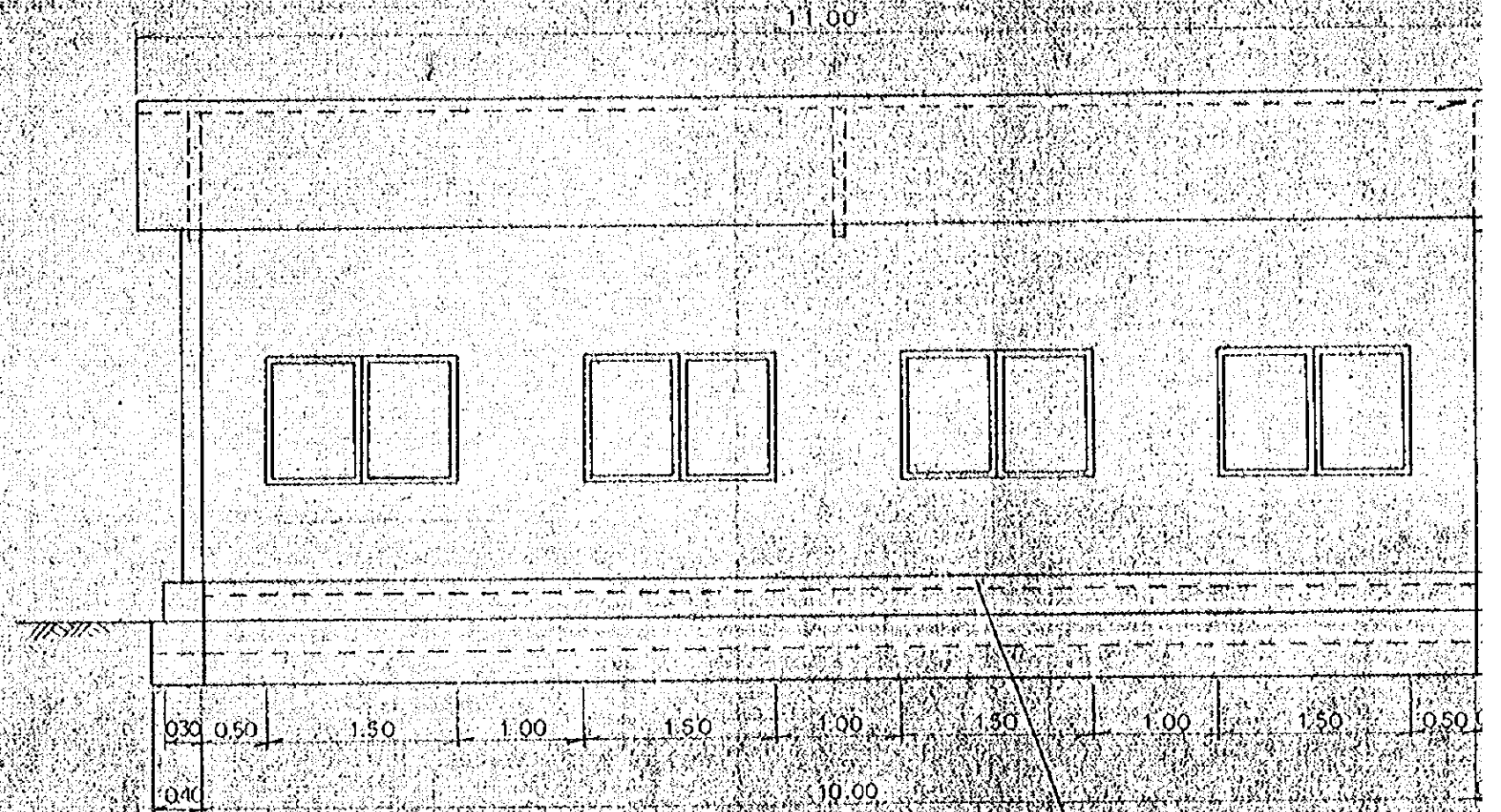

HORMIGON ARMADO  
 鉄筋コンクリート

REVES  
井筒図

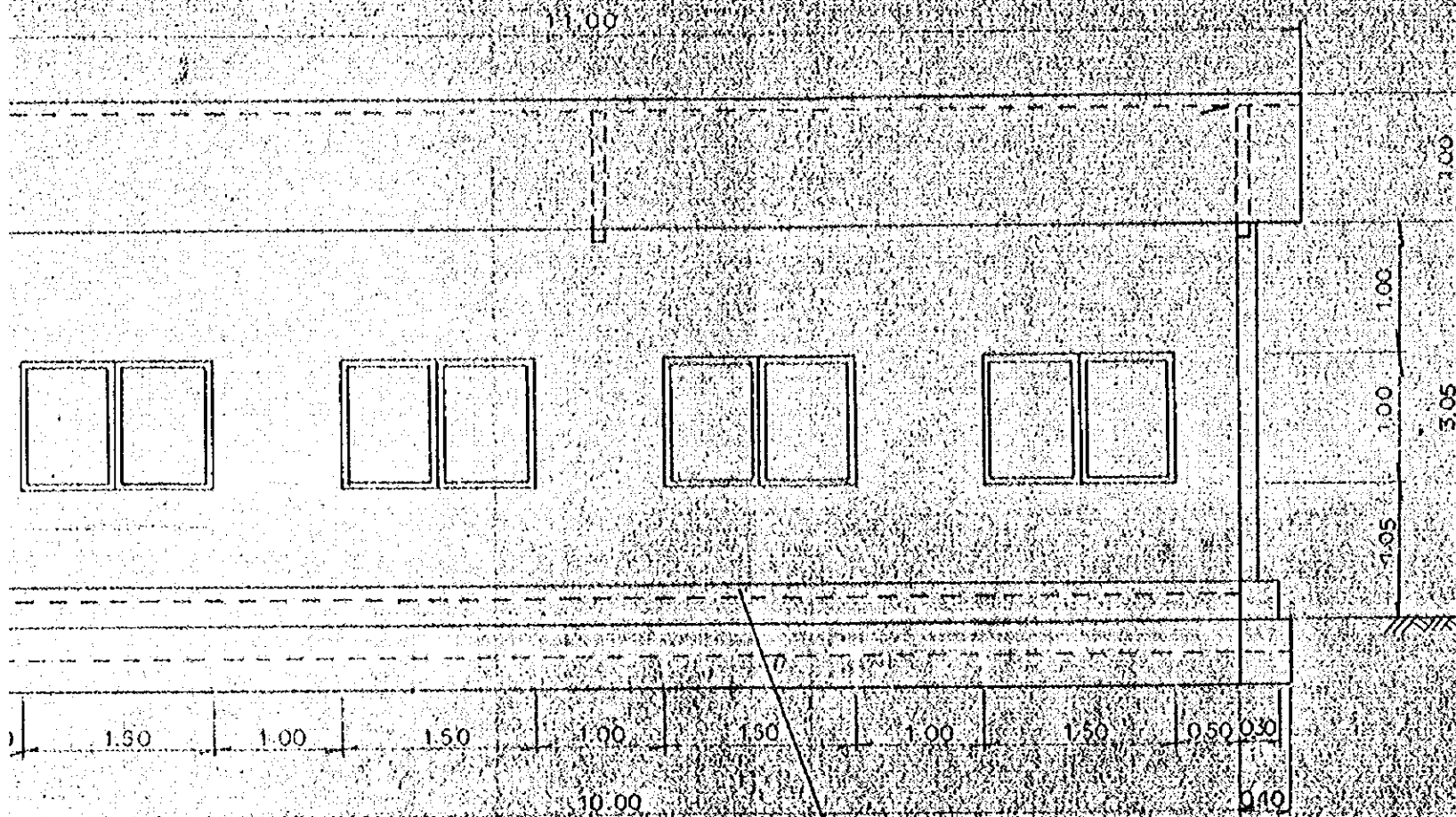

HORMIGON ARMADO  
鉄筋コンクリート

TABLA DE MATERIAL  
材料表

CLASIFICACION 種別	DIAMETRO 径	LONGITUD 長さ (mm)	NUMERO 本数	UNIDAD DE PESO 単位重量 (kg/m)	PESO POR UNO 本物重量 (kg)	PESO 重量 (kg)
①	Ø 10	9.600	17	0.560	5.376	91.392
②	Ø 10	4.800	33	0.560	2.688	88.704
						180.096

PLANO DE ESTRUCTURA 構造図	15-12
E-1150	39-24

ELEVACION  
正面圖

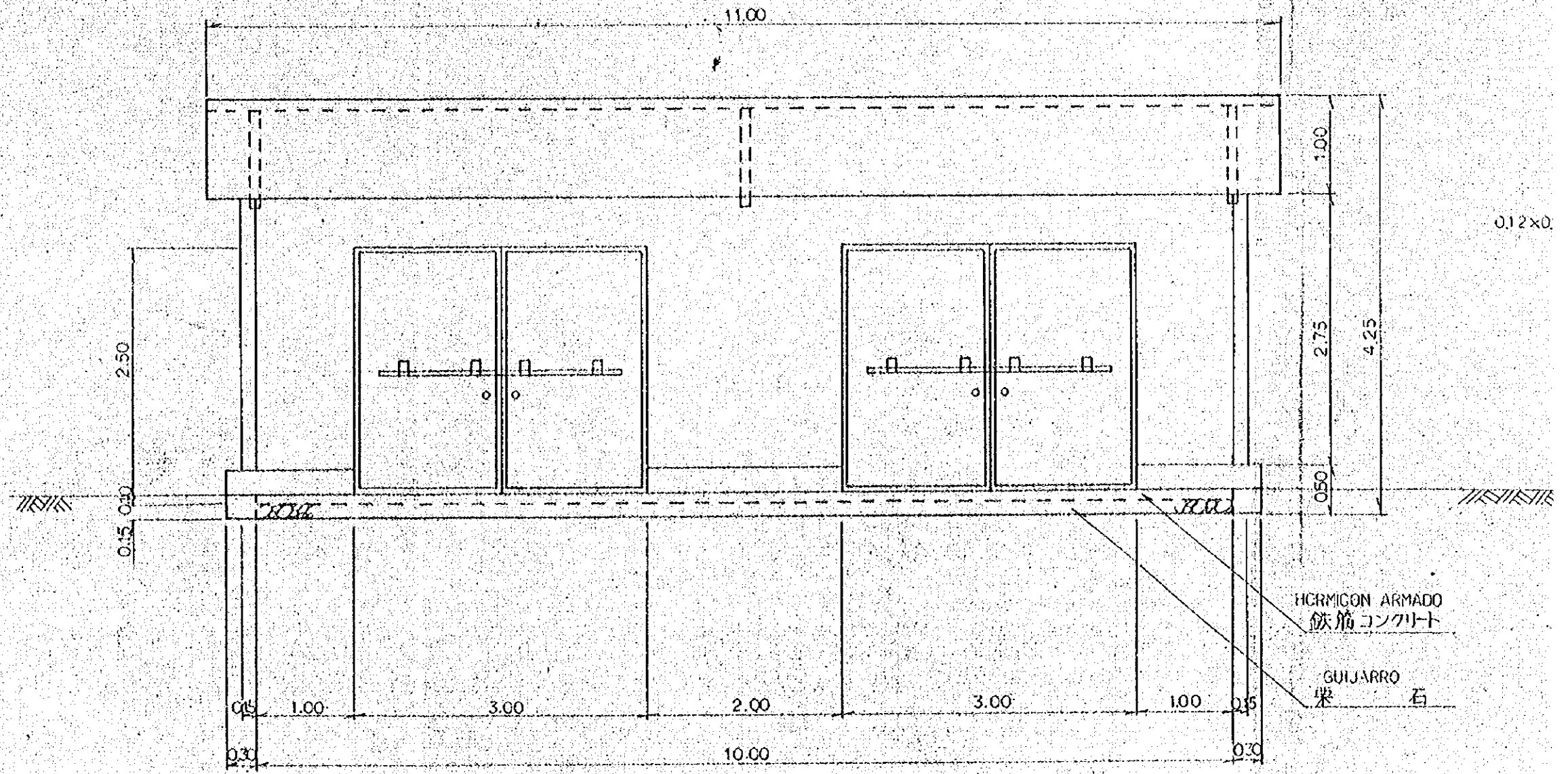

TALLER MECANICO  
 機械維修工場 E. 1.50

ELEVACION  
 正面圖

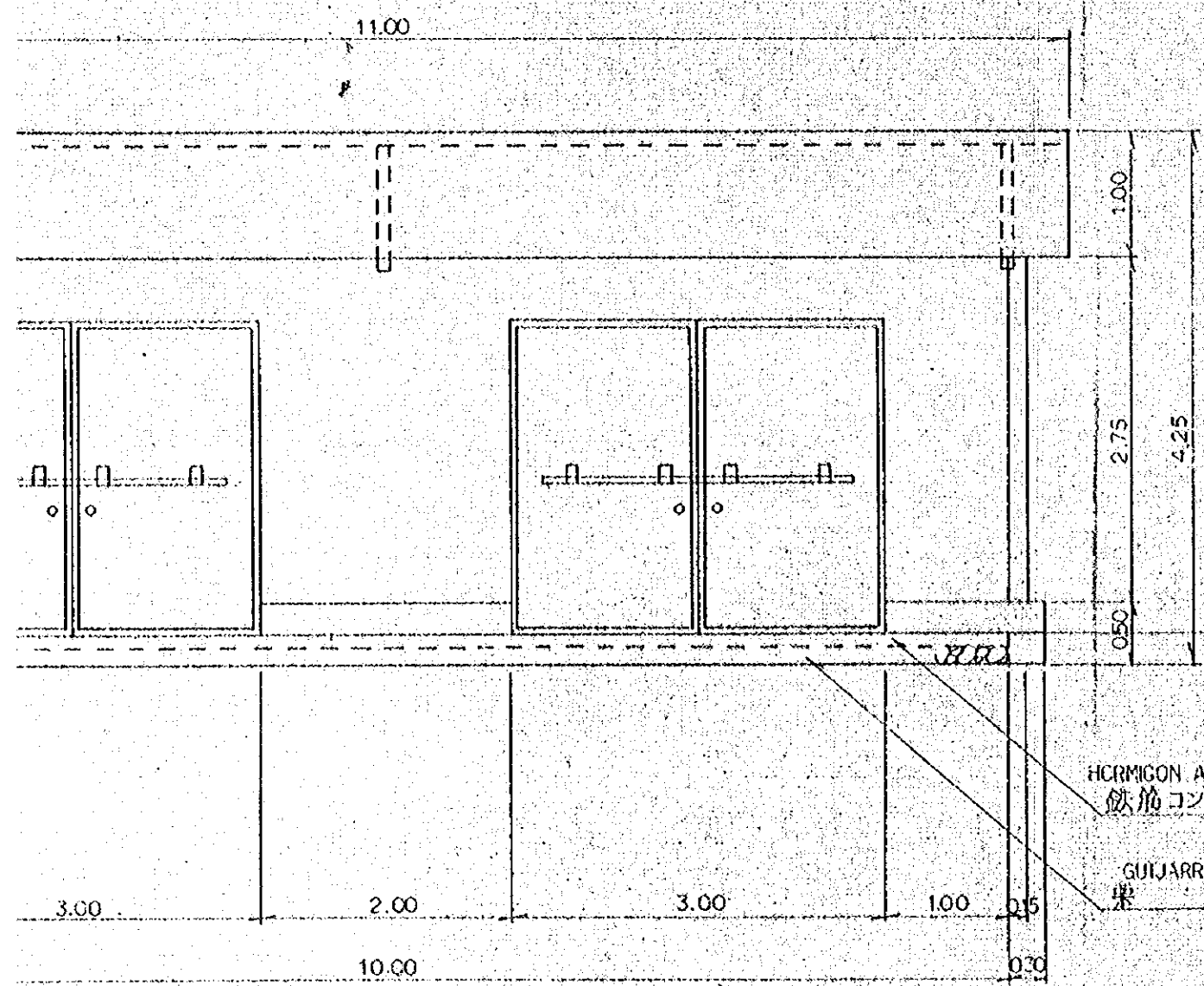

LATERAL  
 側面圖

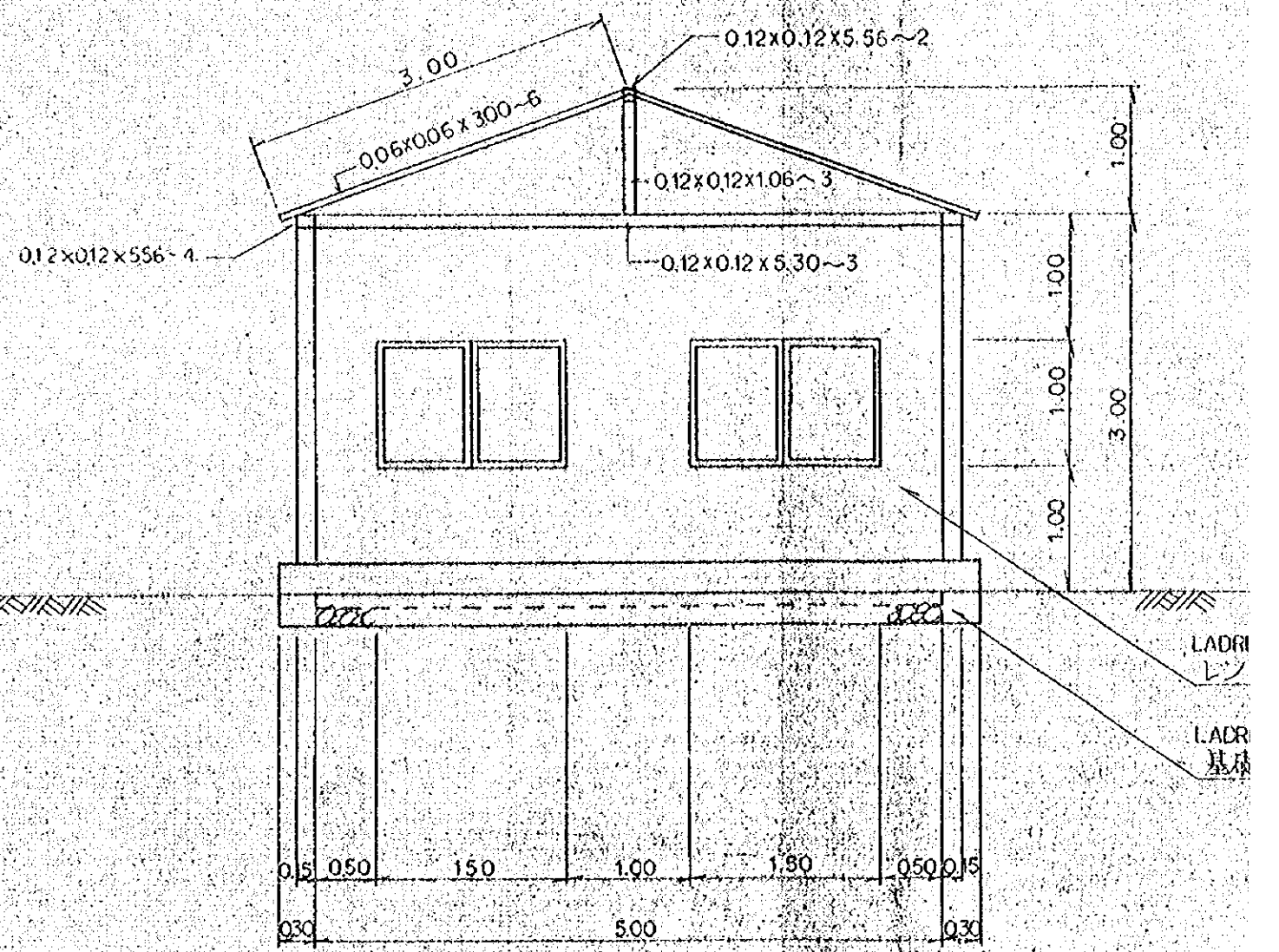

HORMIGON ARMADO  
 鉄筋コンクリート

GUIJARRO  
 果石

LADRILLO  
 レン

LADRILLO  
 基礎



工場 E=1:50

LATERAL  
側面図

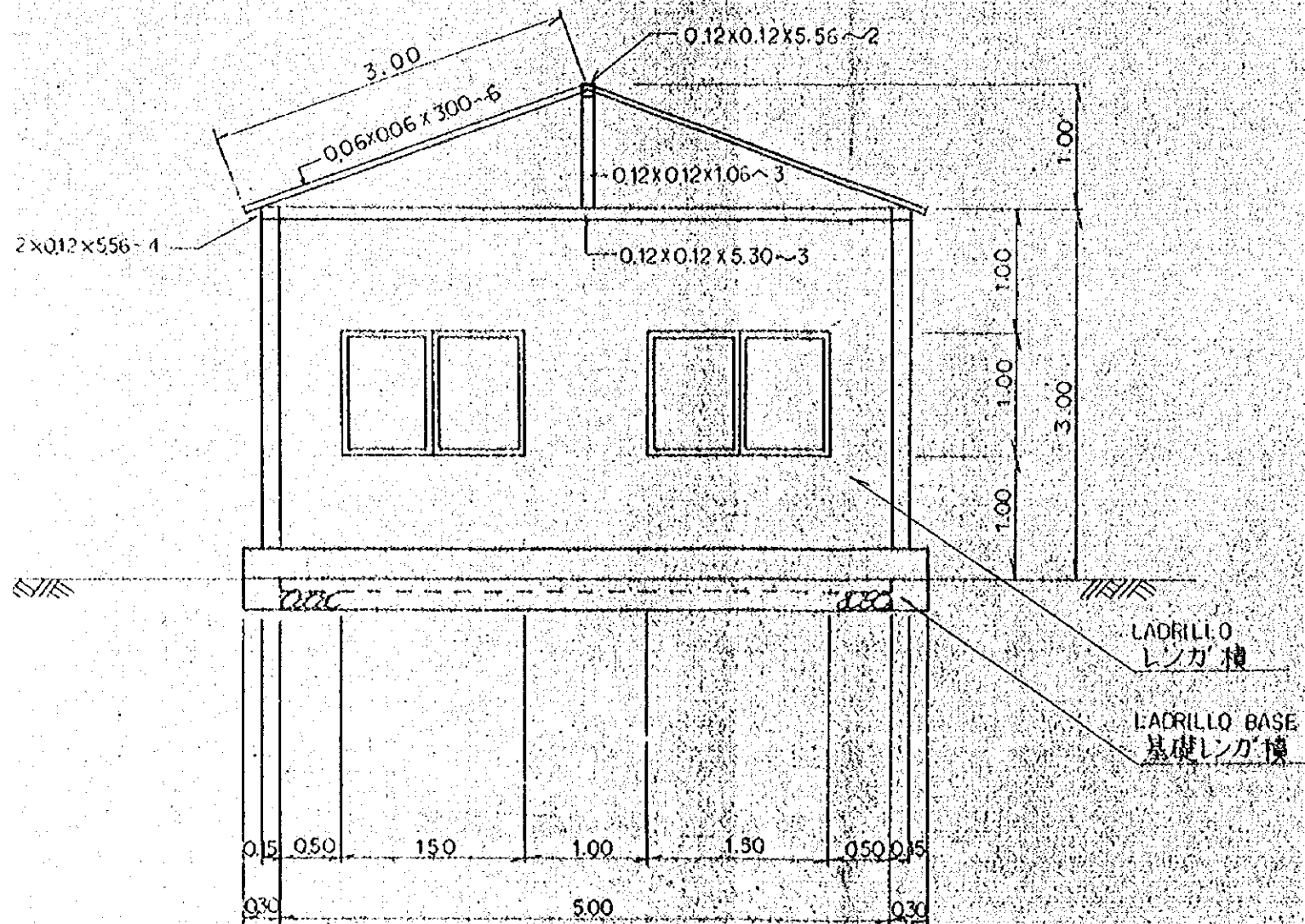

PLANO DE ESTRUCTURA	(15) --- (13)
構造図	
E=1:50	(39) --- (25)

PLANTA  
平面图

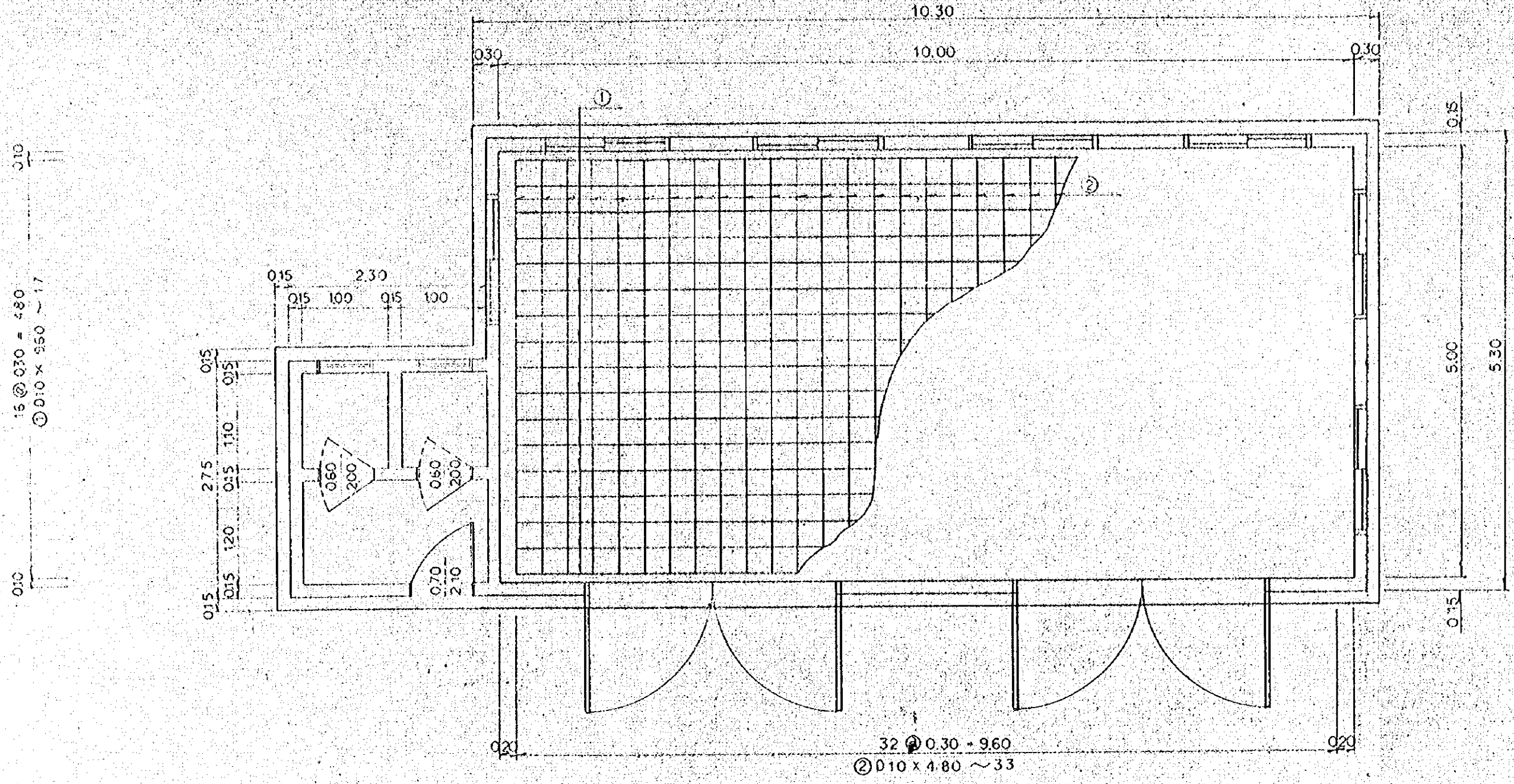

TALLER MECANICO  
 機械 紺 修 工 場 E=1:50

PLANTA  
 平面図

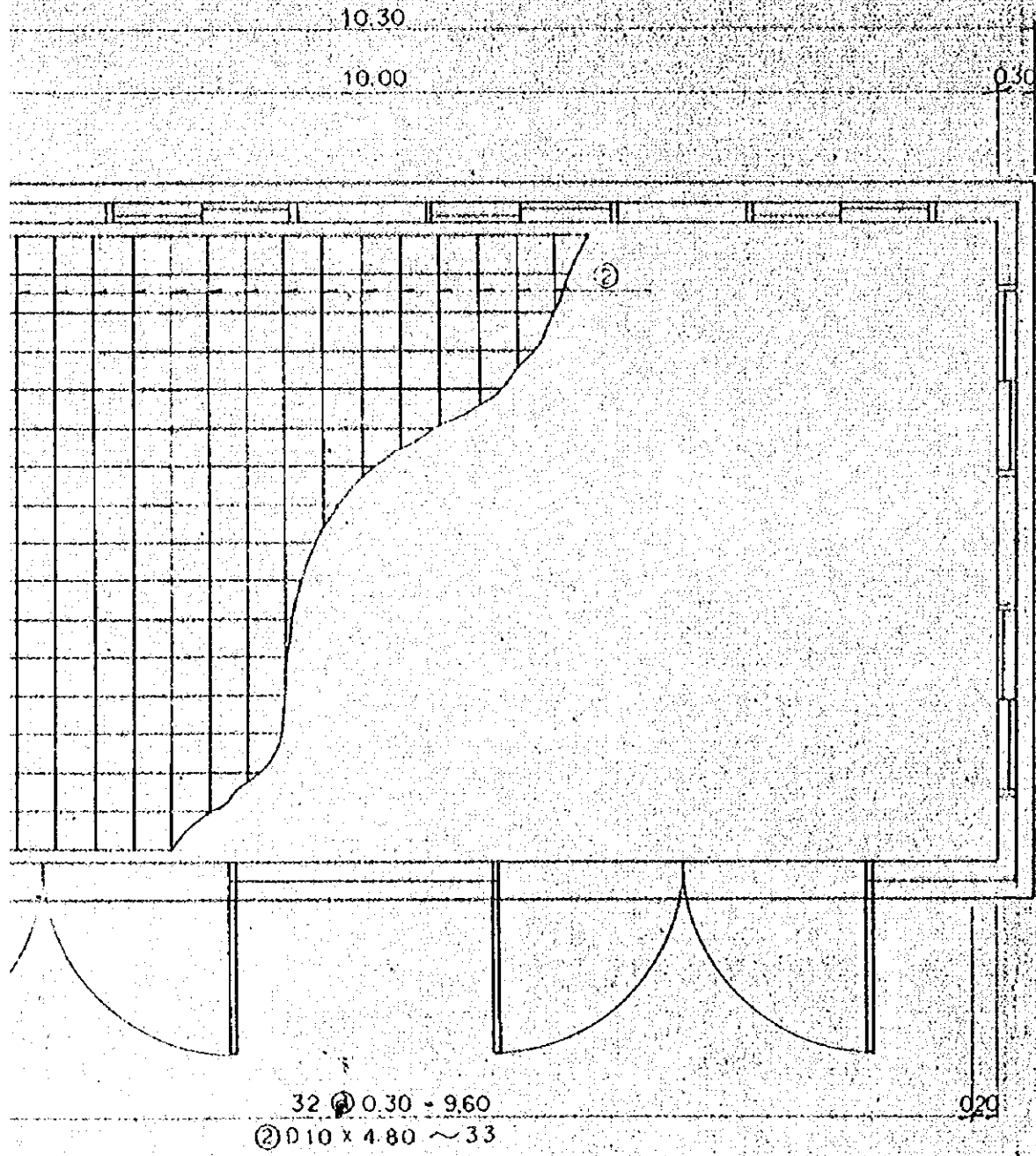

REVES  
 背 面 図

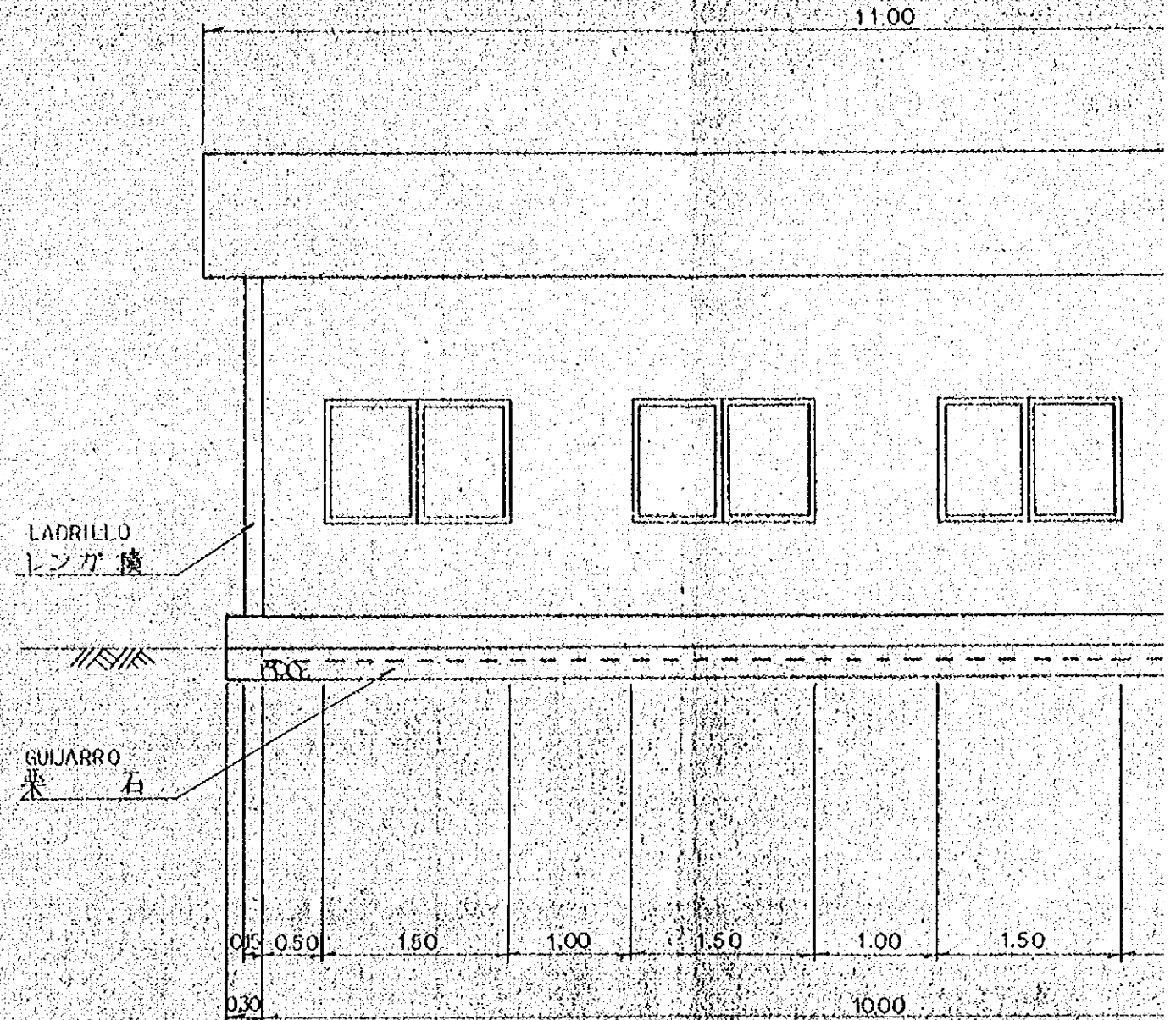

修工場 E-1:50

REVES  
背面図

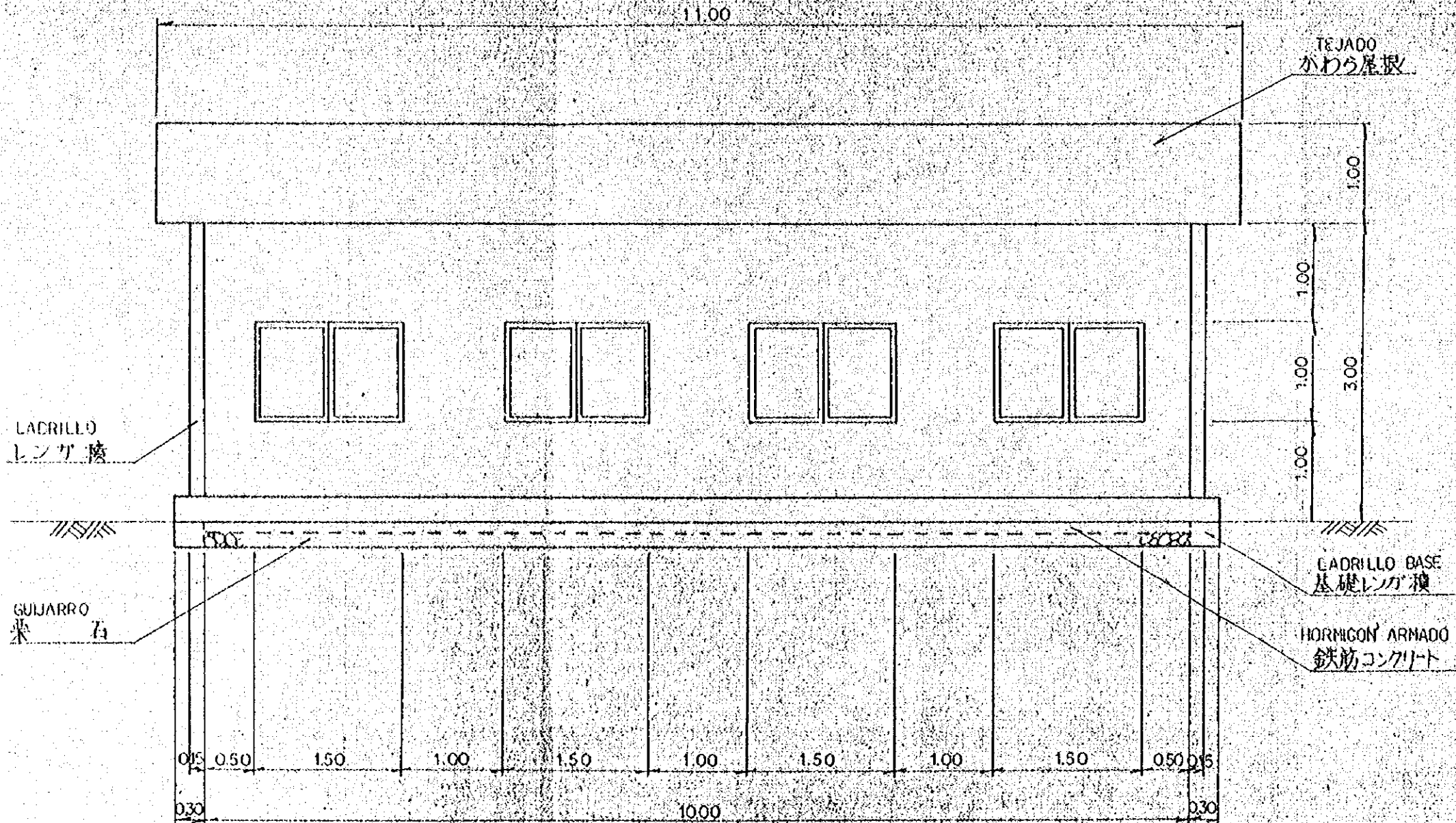

PLANO DE ESTRUCTURA 構造図	(15) — (14)
E-1:50	(29) — (26)



ELABORACION ARMADO  
 鉄筋加工図

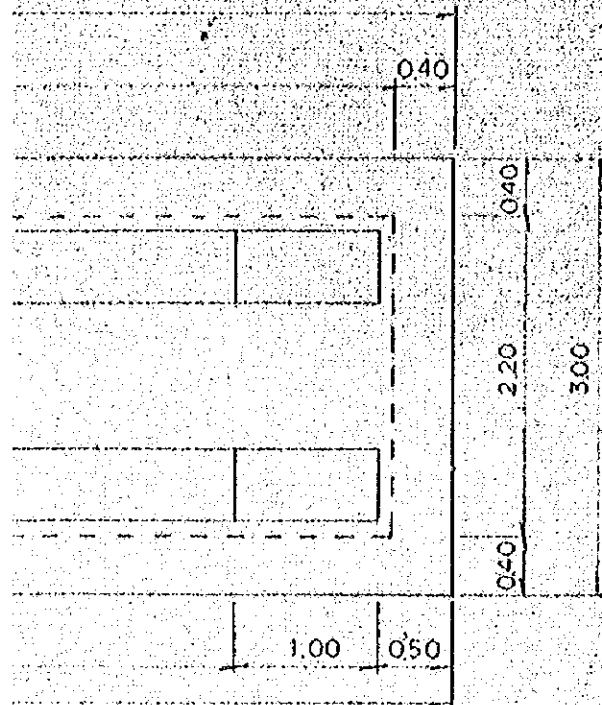

① Ø10 x 9600 ~ 17

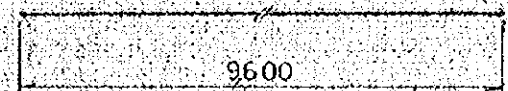

③ Ø10 x 10800 ~ 10

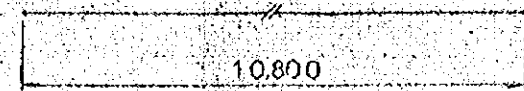

② Ø10 x 4800 ~ 33

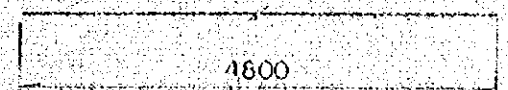

④ Ø10 x 2700 ~ 37

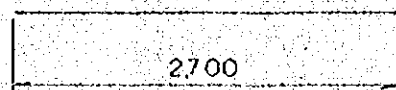

ELEVACION

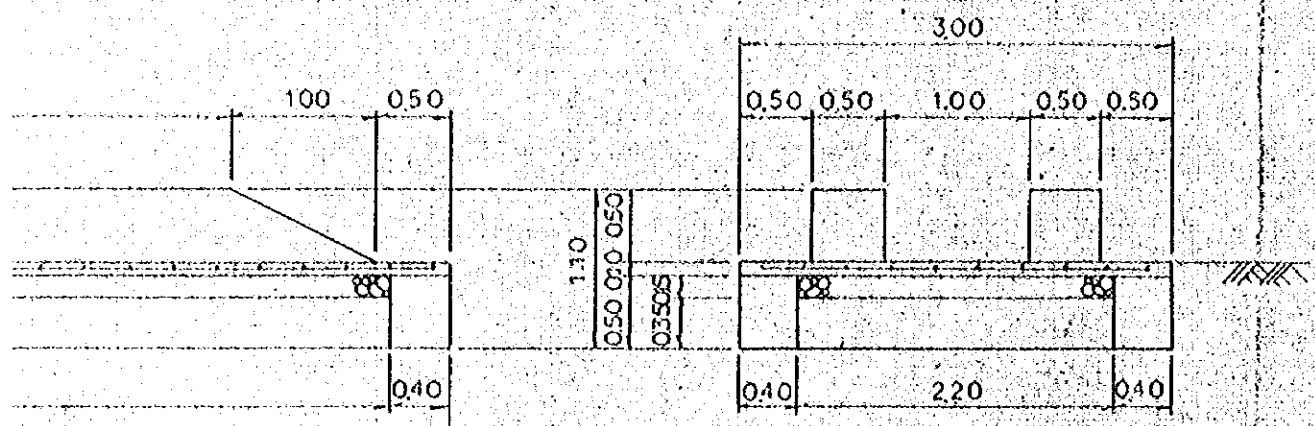

MONTAJE DE ARMADO

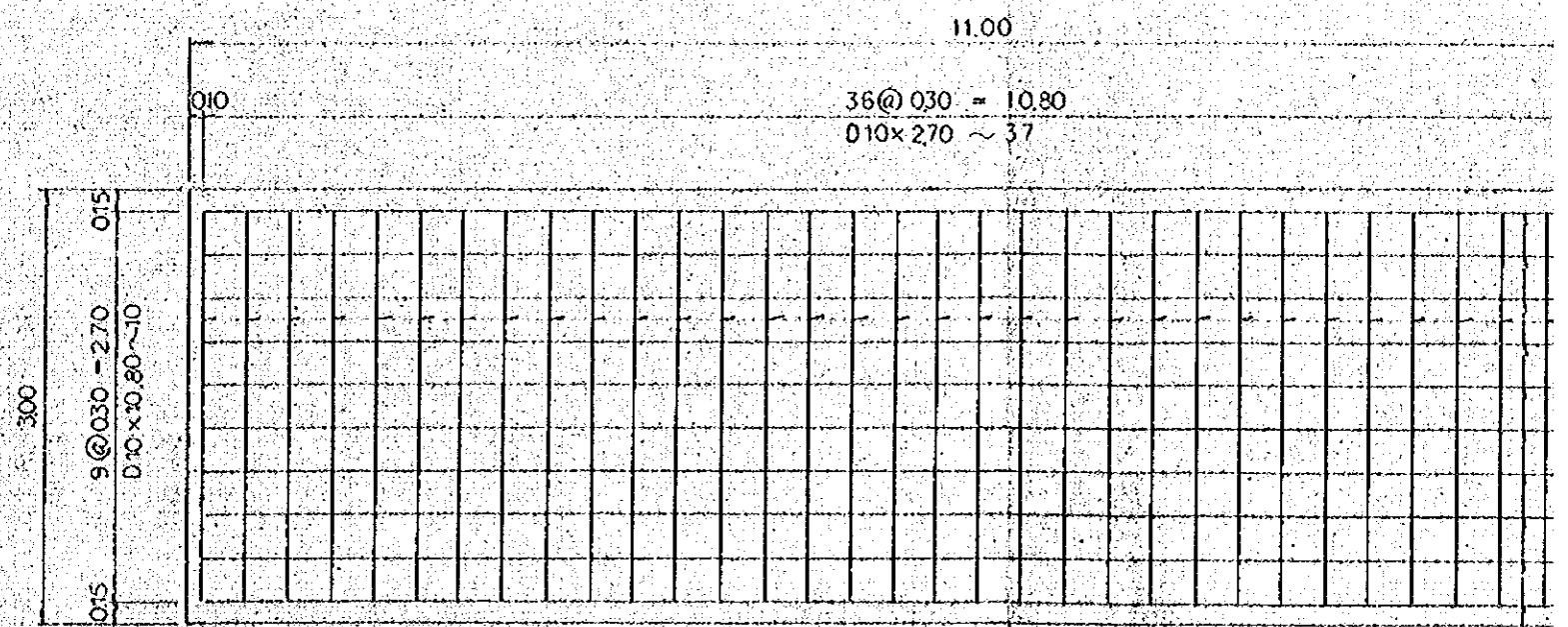

TRU TA

ELABORACION ARMADO  
鉄筋加工図

① 010 x 9600 ~ 17

③ 010 x 10800 ~ 10

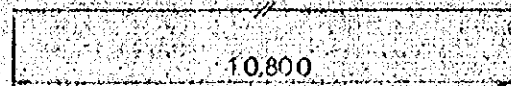
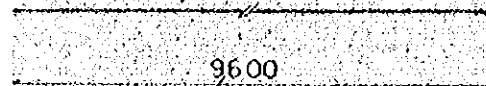

② 010 x 4800 ~ 33

④ 010 x 2700 ~ 37



TABLA DE MATERIAL  
材料表

CLASIFICACION 類別	DIAMETRO 径	LONGITUD 長さ (mm)	NUMERO 本数	UNIDAD DE PESO 単位重量 (kg/m)	PESO POR UNO 一本当重量 (kg)	PESO 重量 (kg)
①	010	9600	17	0.560	5.376	91.392
②	010	4800	33	0.560	2.688	88.704
③	010	10800	10	0.560	6.048	60.480
④	010	2700	37	0.560	1.512	55.944
						296.520

MONTAJE DE ARMADO

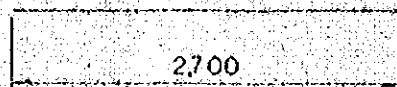
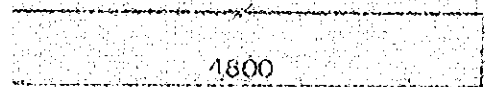
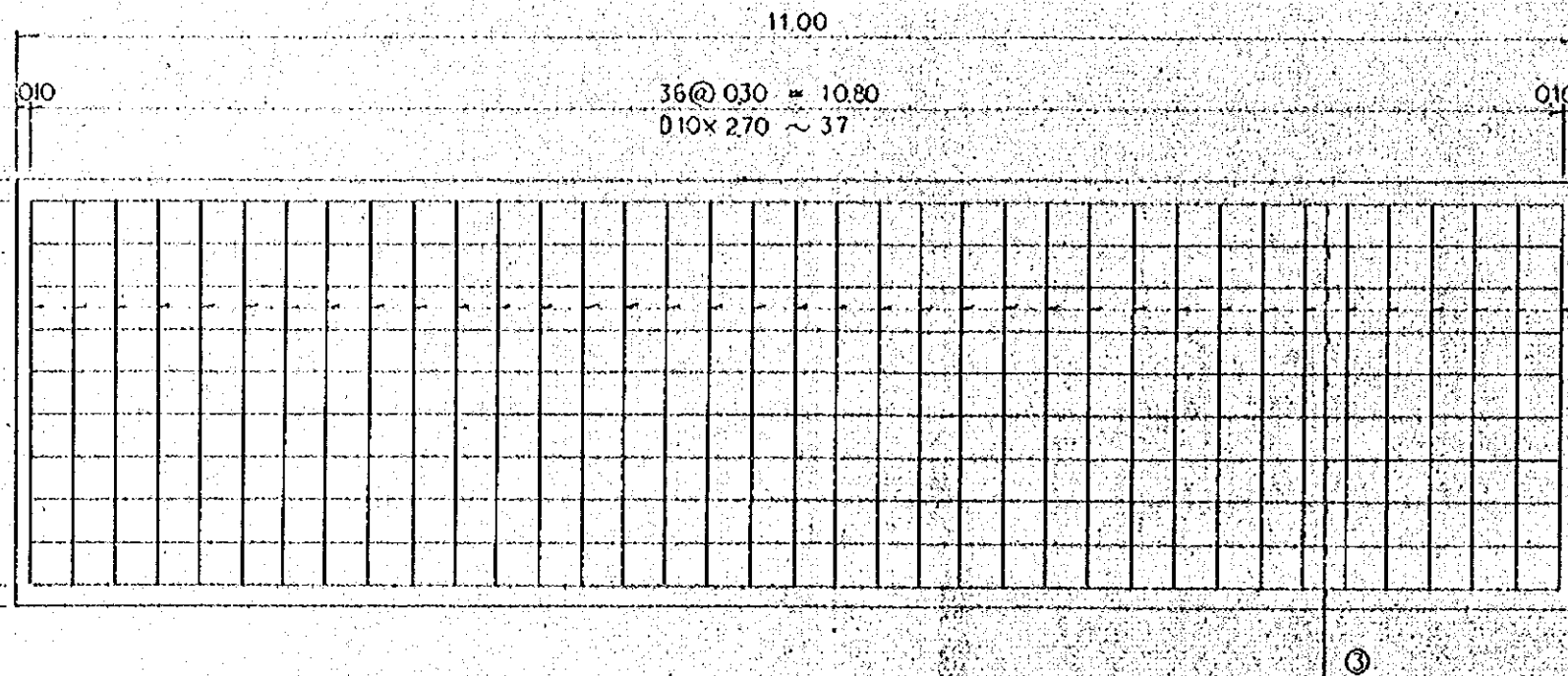

PLANO DE ESTRUCTURA 構造図	⑮ — ⑮
E = 1:50	⑳ — ㉟

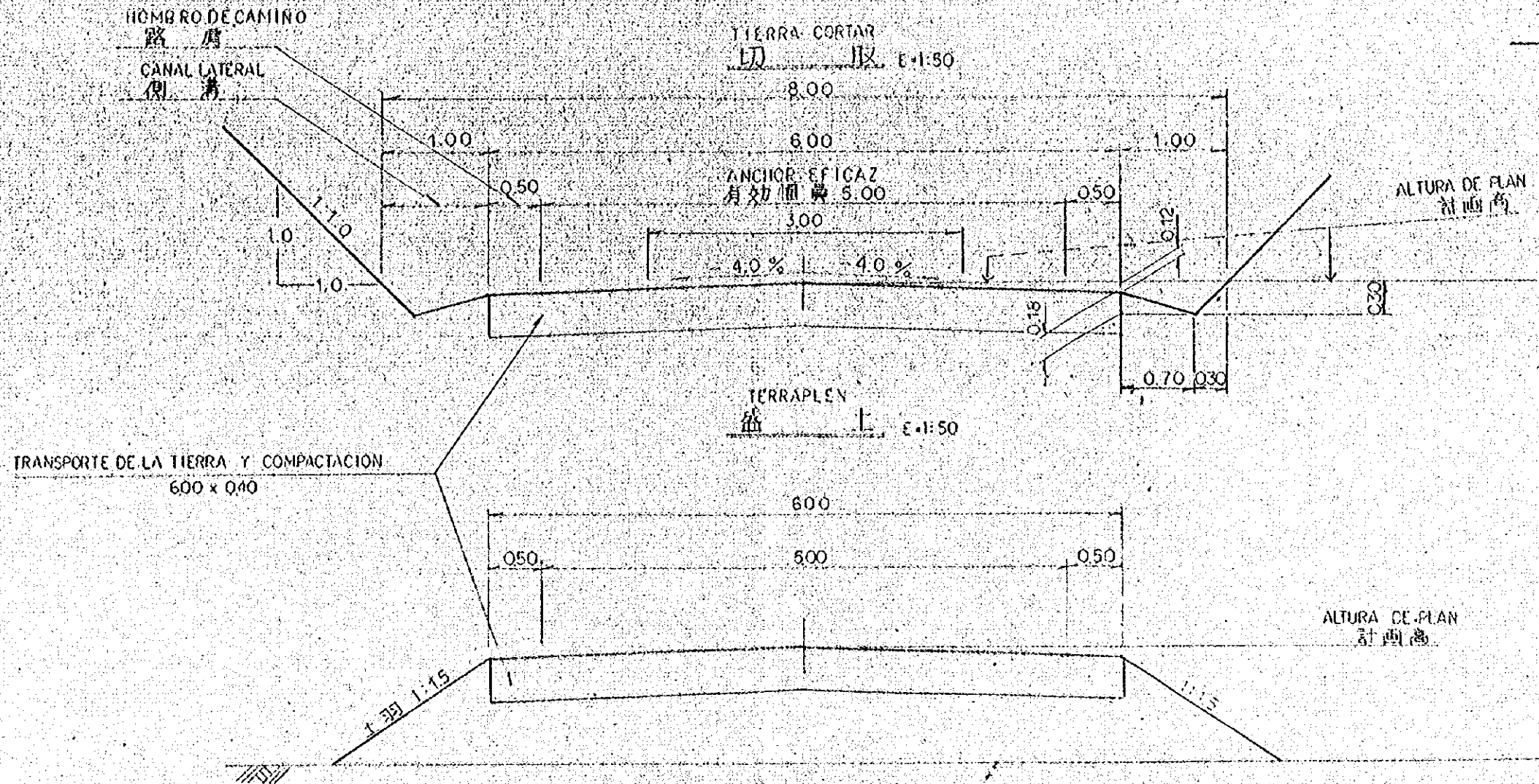

ANCHOR TALAR DE ARBOL  
 材木の伐開幅員 E=1:200

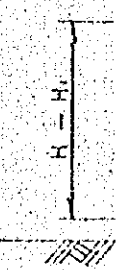
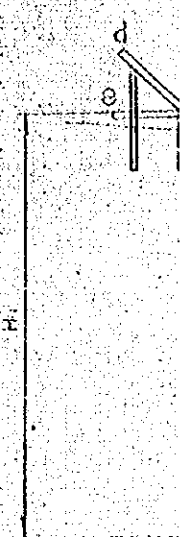
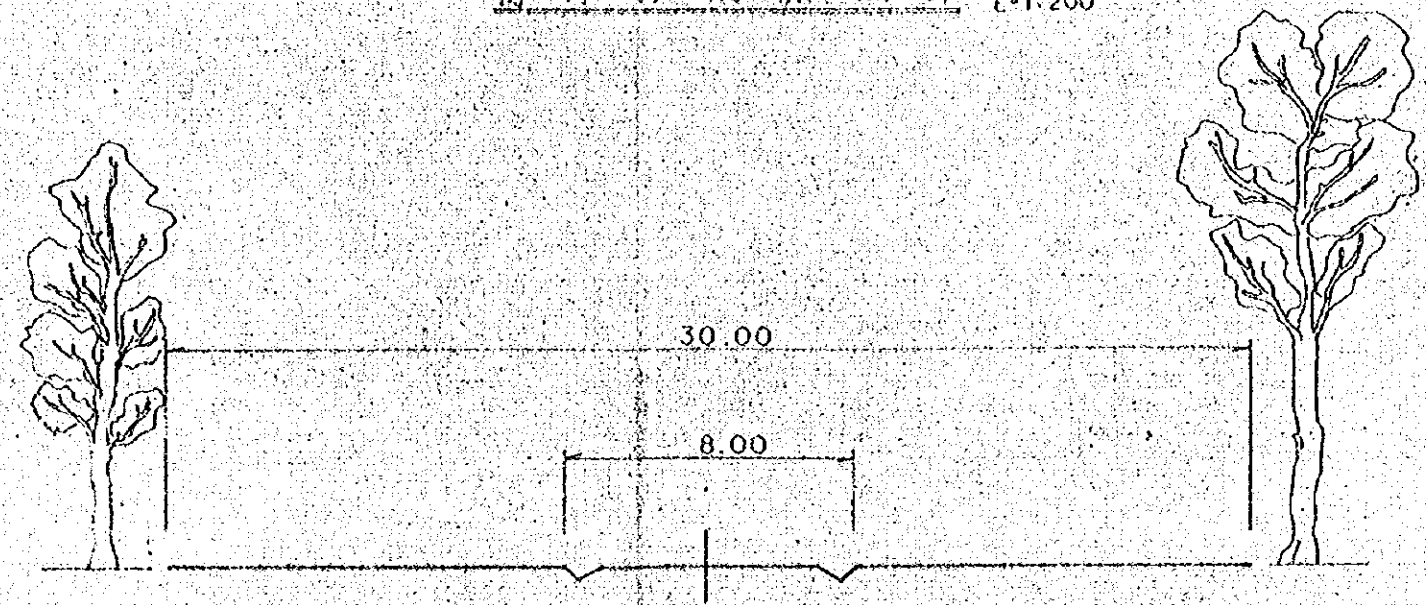



PLANO DE REGLA DE CAMINO  
 土工定規圖

CORTAR  
 取 E:1:50

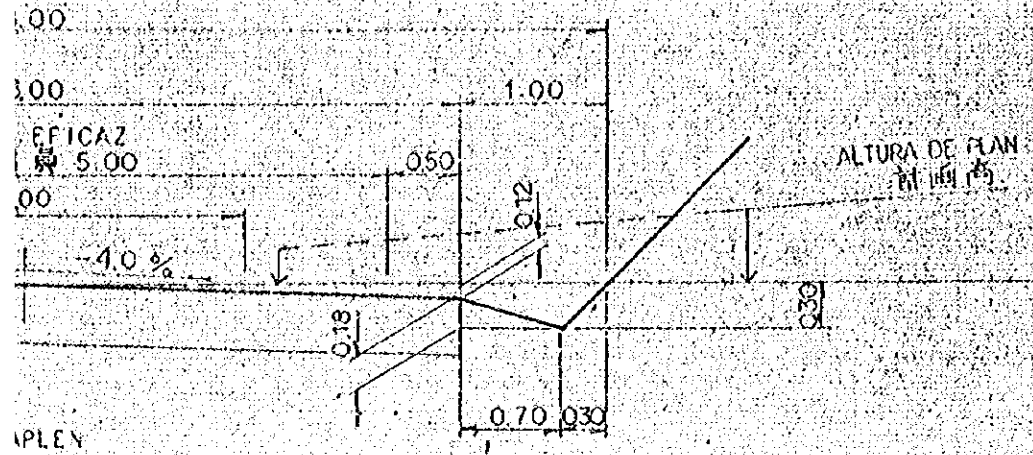

TERRAPLEN  
 土 E:1:50

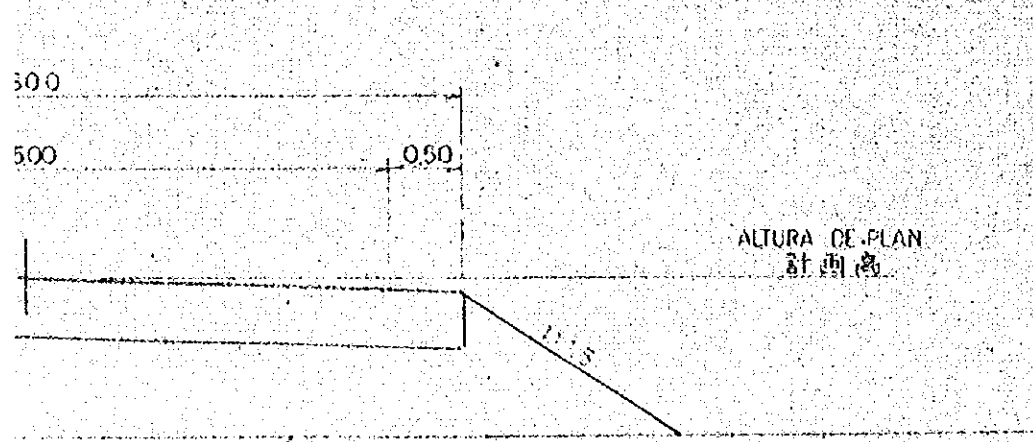

LARTE ARBOL  
 伐開幅員 E:1:200

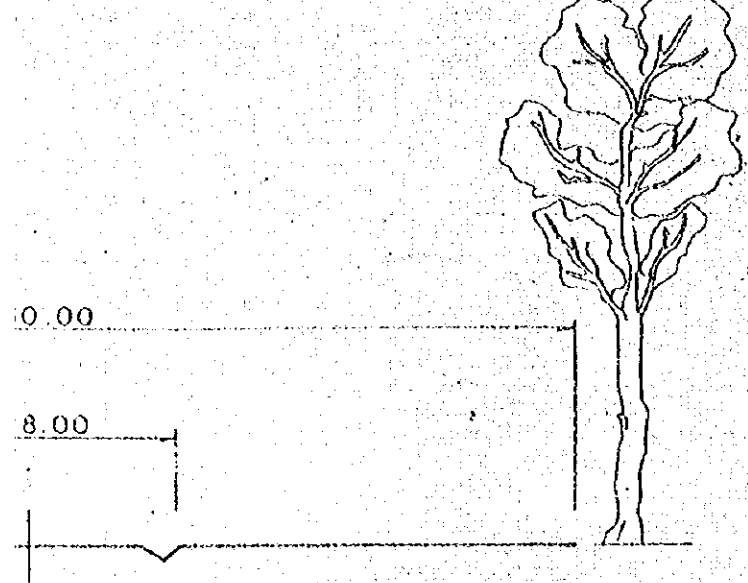

TIERRA CORTAR  
 掘切りの例

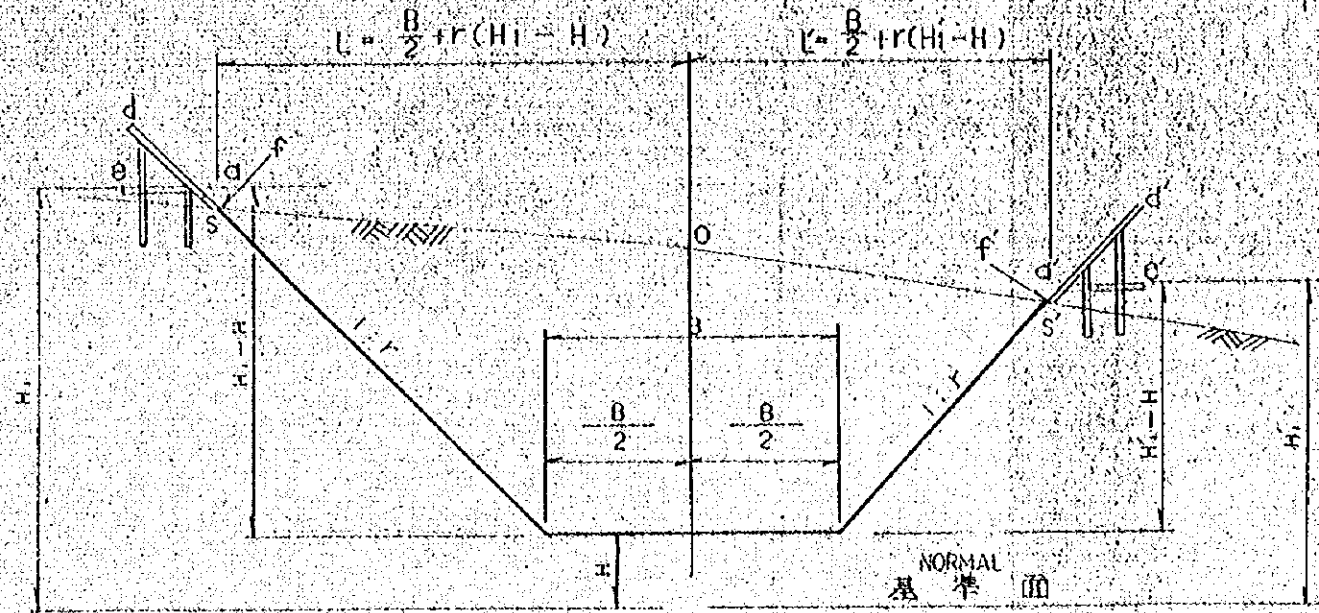

TERRAPLEN  
 盛土の例

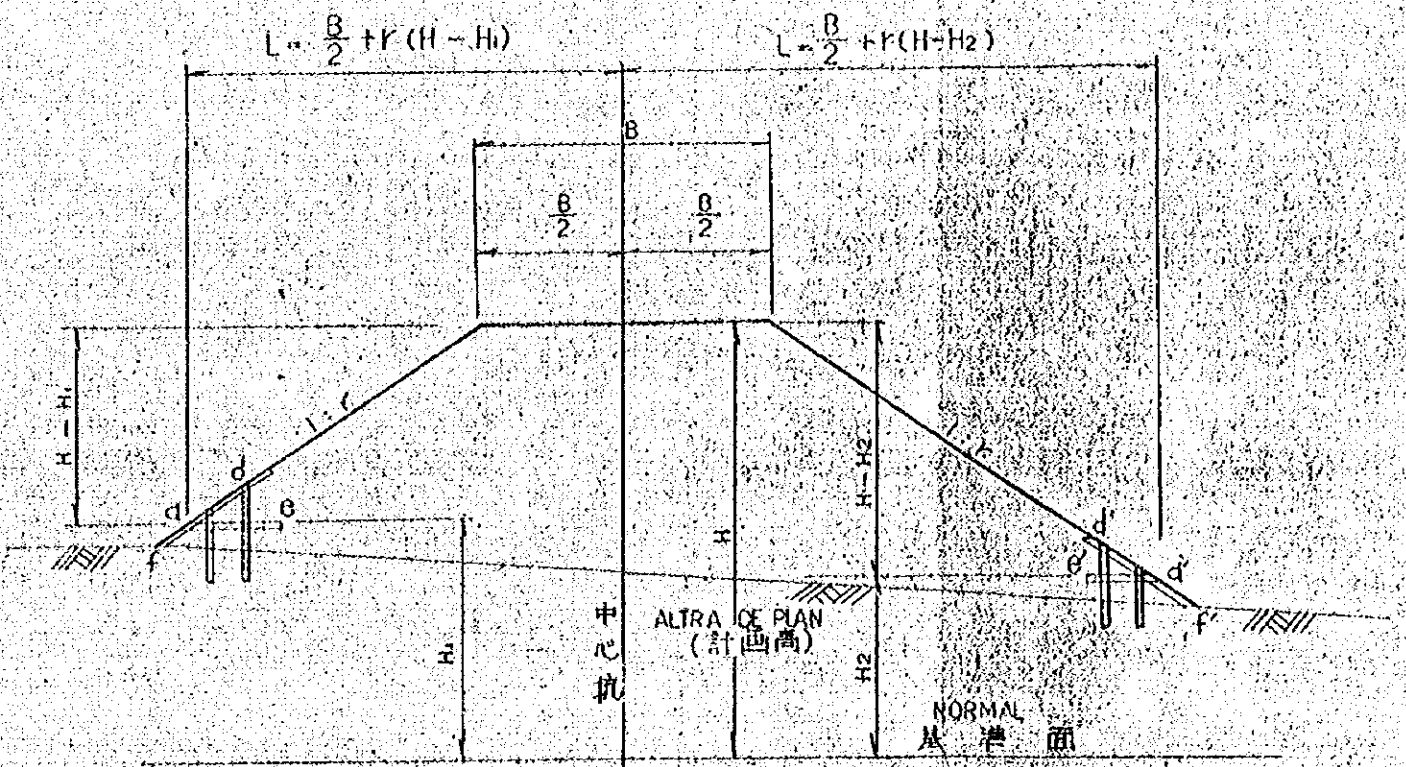

TIERRA CORTAR  
堀切りの例

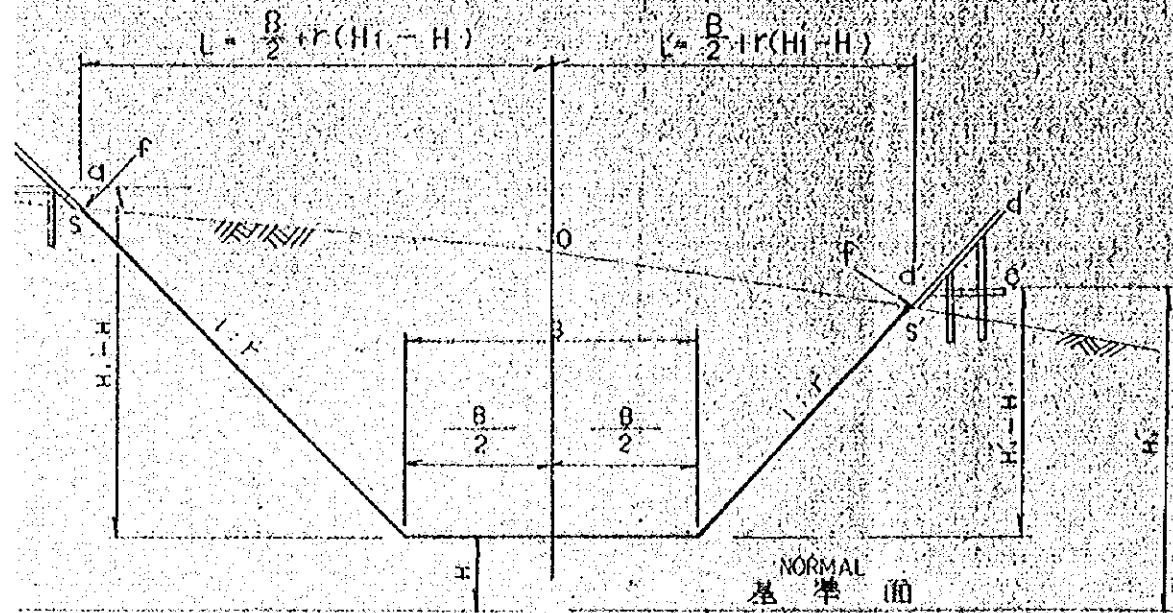

TERRAPLEN  
盛土の例

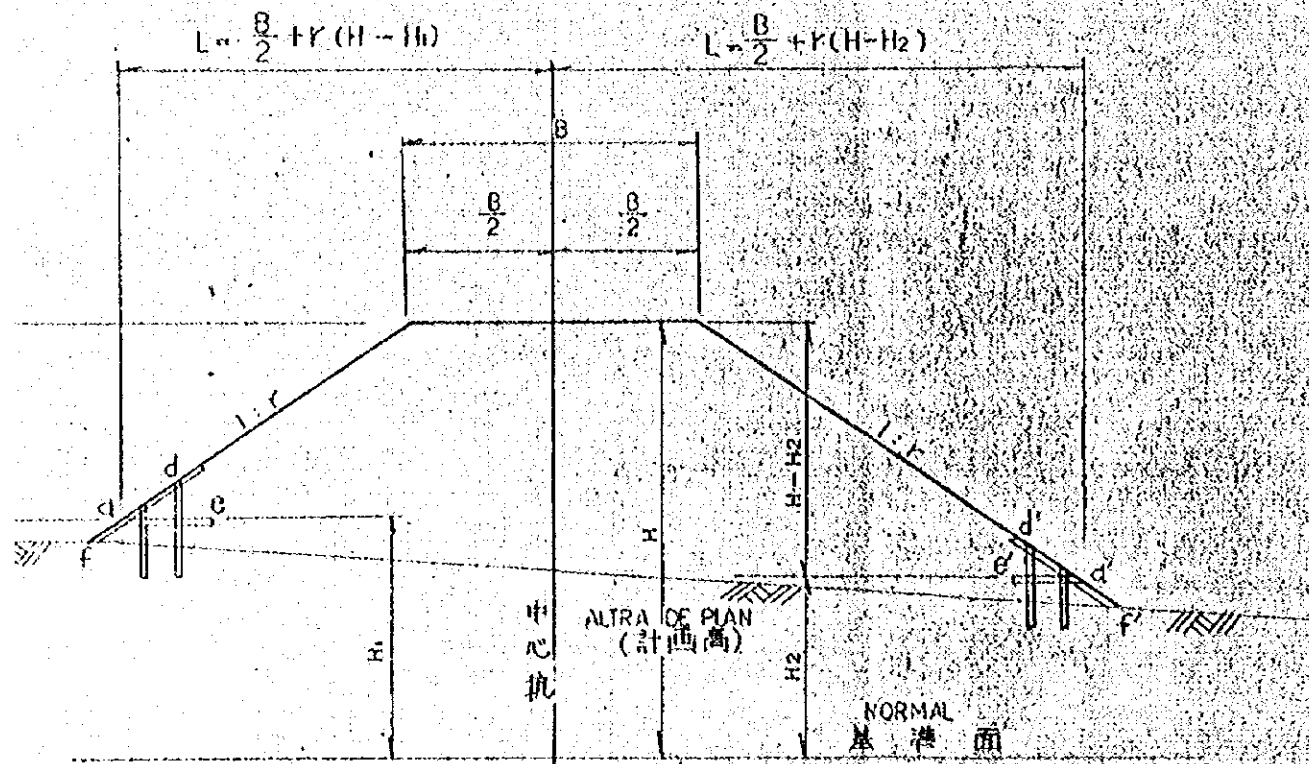

PLANO DE REGLA DE CAMINO 土工定規	② - ①
E: 1:200 E: 1:100 E: 1:50	③9 - ②8

PLANO DE CRITERIO DE CONDUCTO SUBTERRANEO  
暗渠標準圖 S=1:100

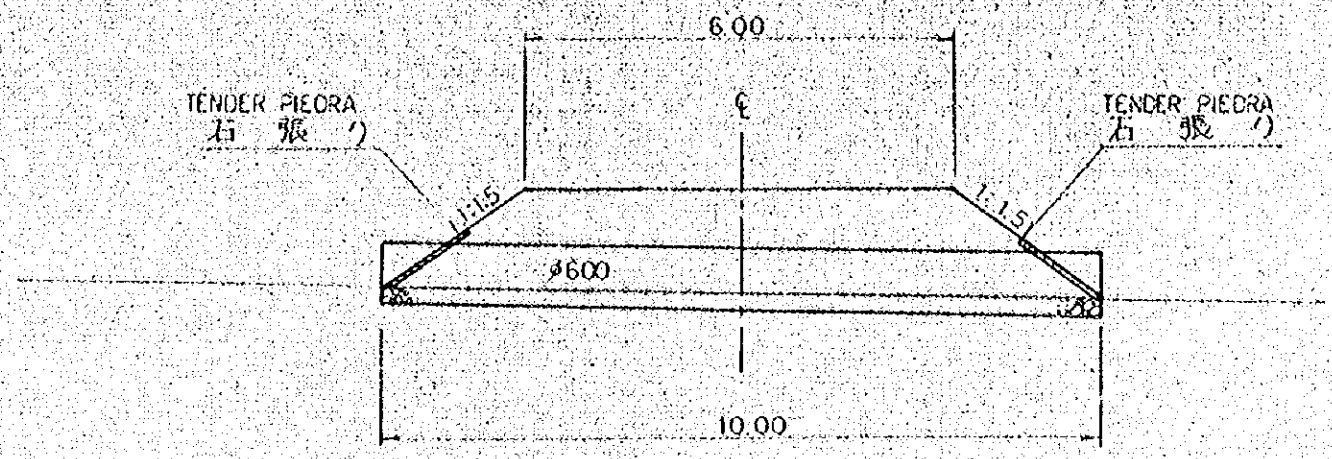

PLANO DE CRITERIO DE CANAL LATERAL CAMINO Y TENDER PIEDRA  
側溝·道路·石張標準圖 S=1:50

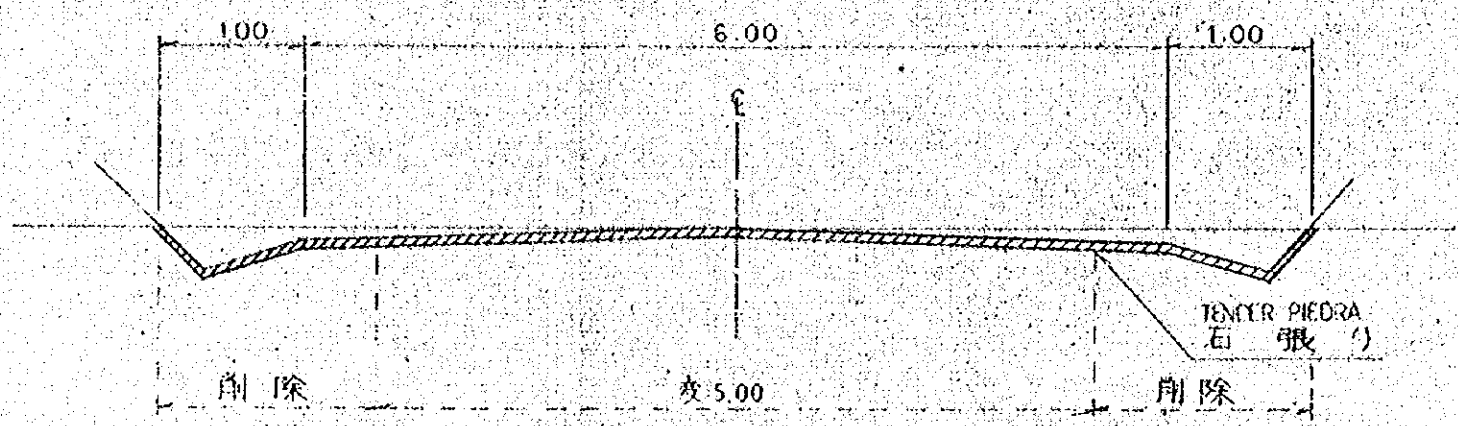

CAMINO DE TENDER PIEDRA (POR METRO)  
道路石張 (in 当)  
 $(6.00 \times 1.00 = 6.00 \text{ m}^2)$   
 $\pm 5.00 \times 1.00 = 5.00 \text{ m}^2$

(CANAL LATERAL DE TENDER PIEDRA)  
(側溝石張)  
 $(1.20 \times 1.00 \times 2 = 2.40 \text{ m}^2)$

RIO DE CONDUCTO SUBTERRANEO  
渠標準圖 S=1:100

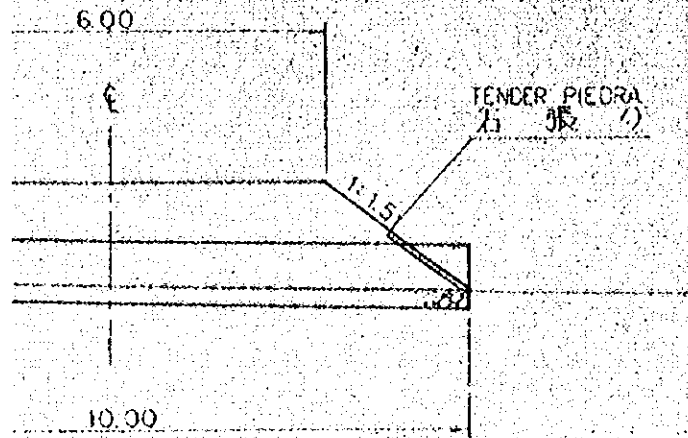

CAMINO Y TENDER PIEDRA  
石張標準圖 S=1:50

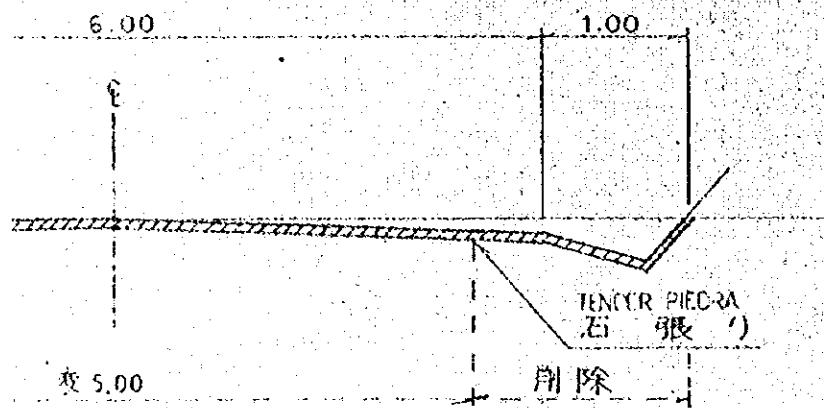

CAMINO DE TENDER PIEDRA (POR METRO)  
道路石張 (m当り)  
(6.00 x 1.00 = 6.00m<sup>2</sup>)  
+ 5.00 x 100 = 5.00m<sup>2</sup>

(CANAL LATERAL DE TENDER PIEDRA)  
(側溝石張)  
(1.20 x 100 x 2 = 2.40m<sup>2</sup>)

PLANO DE REGLA DE CAMINO  
土工定規圖

SECCION DE CONDUCTO SUBTERRANEO  
吞口吐口断面圖 S=1:50



TABLA DE MATERIAL  
材料表 POR UNO LUGAR  
(1ヶ所当り)

DENOMINACION 名称	NORMA 規格等式	CANTIDAD NUMER 数量
TUDO HORMIGON コンクリート管	φ 6.00 x 10.00	10.00 m
GUIJARRO 栗石	10.00 x 0.20	2.0 m <sup>3</sup>
TENDER PIEDRA 石張	(2.0 x 1.20 - 0.4) x 2	4.0 m <sup>2</sup>

(PARED DE PARAR AGUA PI)  
(止水壁)



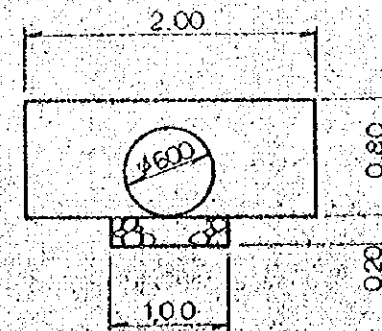
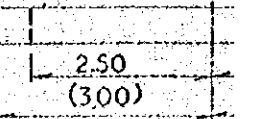
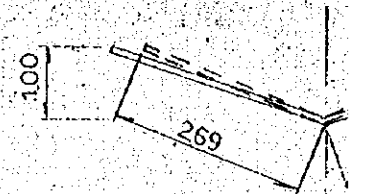
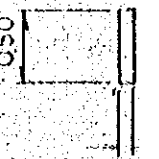
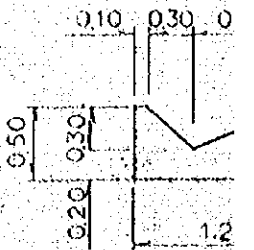

# ENPEDRADO

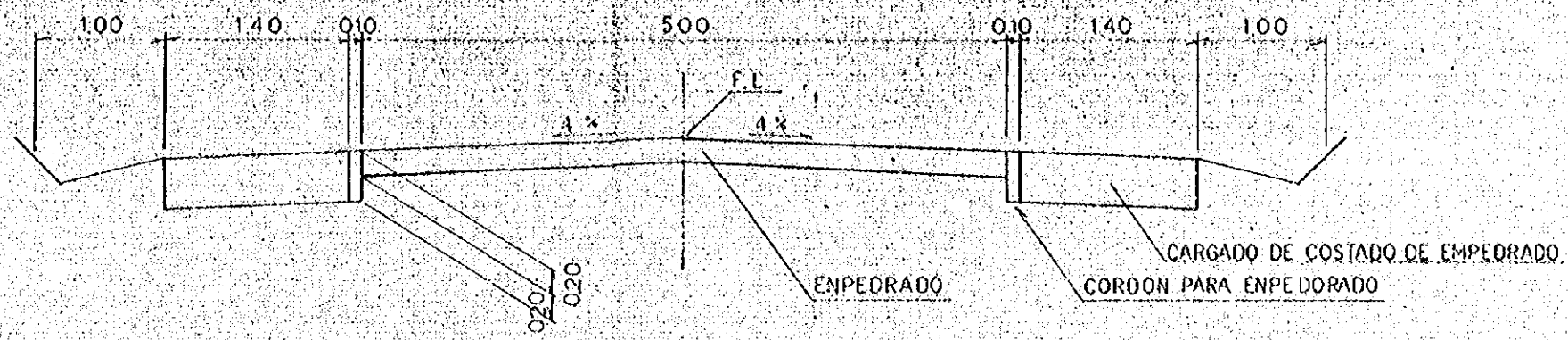

ENPEDRADO

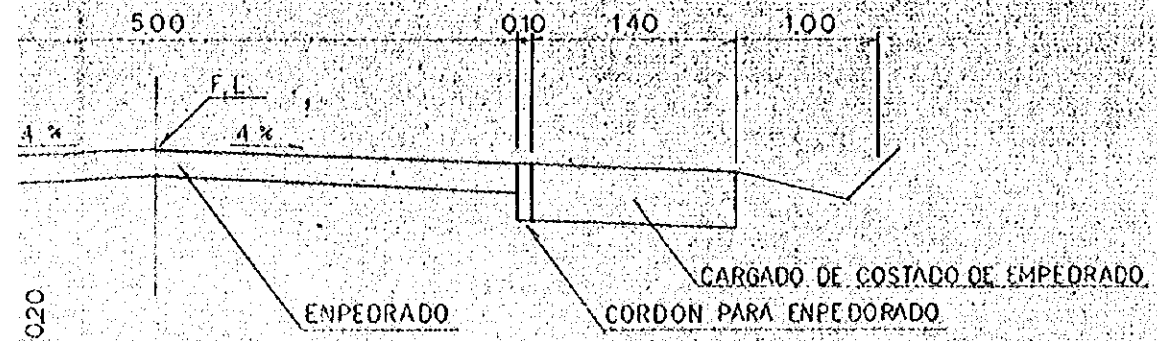

ENRIPIADO

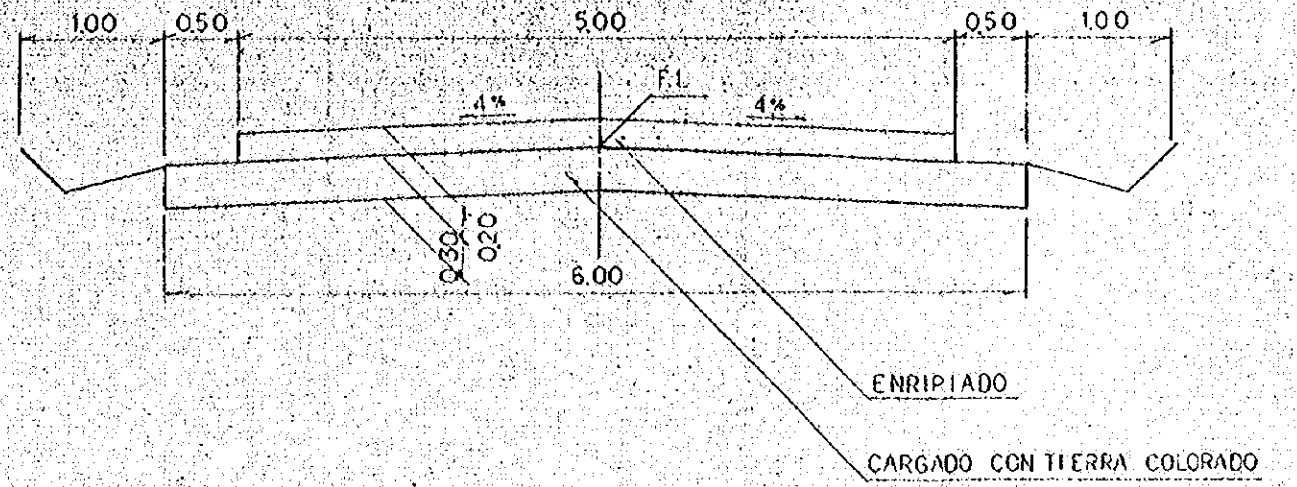

# ENRIPIADO

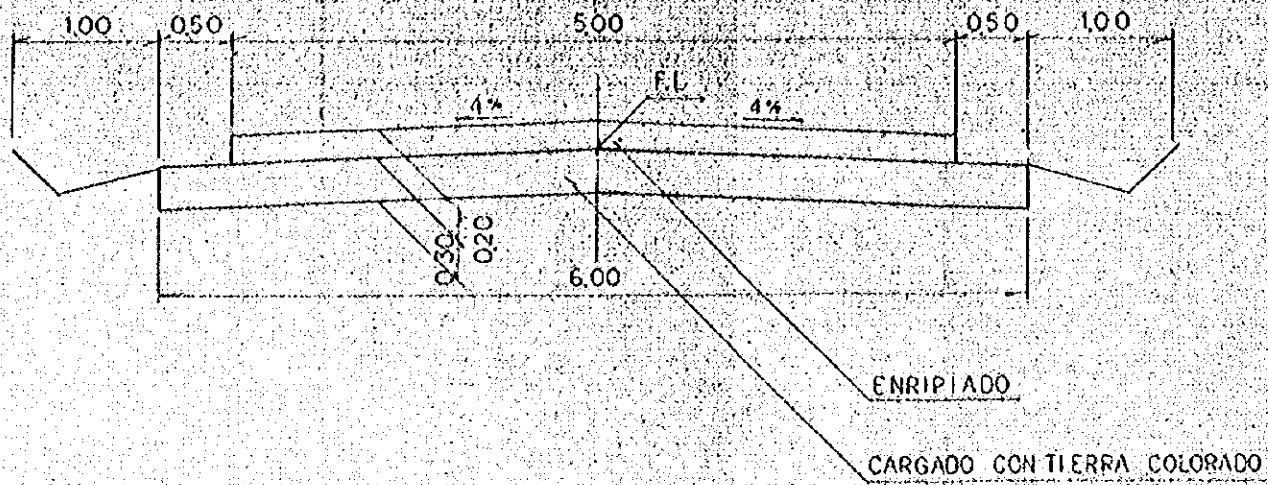

PLANO DE REGLA DE CAMINO 第3回設計変更 ENPEDRADO(設計変更)	② - ②-1
ENRIPIADO (新工種)	
E - 1:50	③9 - ②9-1



ハ. 721 | 和の凹取又文  
 設計変更追加 → ---  
 " 削除 → ( )

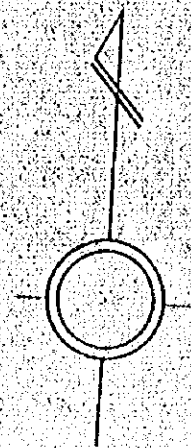

TRANSPORTE DE TIERRA Y COMPACTACION  
 EP 0 ~ EP 1100 L=1100

TUBO HORMIGON  $\phi 600 \times 1000$   
 EP 150

ENRIPIADO  
 EP 150 ~ EP 250 L=100

ENRIPIADO  
 EP 300 ~ EP 400 L=100

(TUBO HORMIGON  $\phi 600 \times 1000$ )  
 (EP 450)

ENRIPIADO  
 EP 500 ~ EP 850 L=350

BOSQUE FISCAL  
 国有林

COMENZADO OBRA  
 工事起工

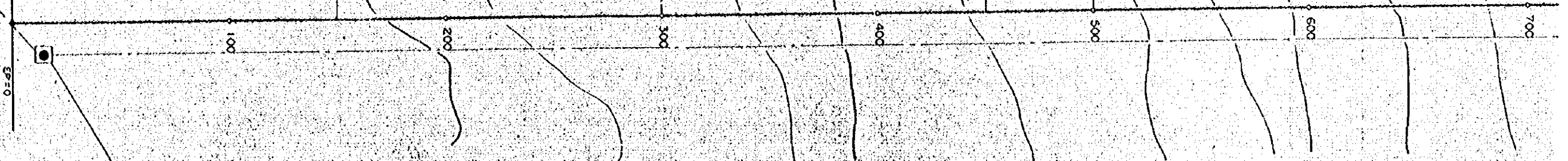

ANN  
 BM No. 1 A: 310.00

BOSQUE PRIVADO  
 民有地