

SECCION DELATERAL 横断図	⑧—⑧
E = 1:100	②③—②①

GARAJE - A
 車庫 A E=1:100

ELEVACION
 正面図

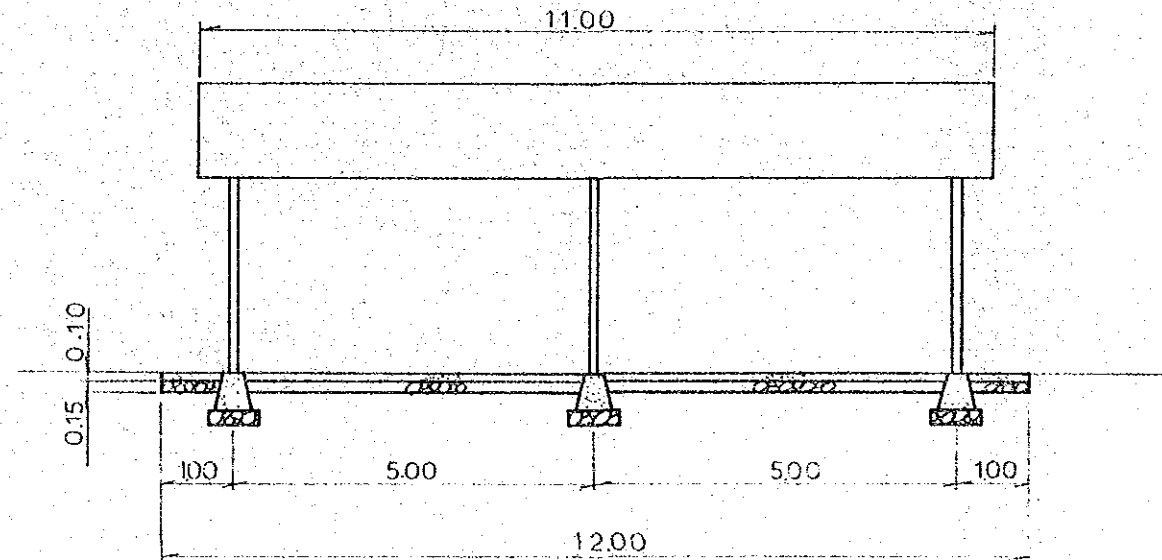

PLANTA
 平面図

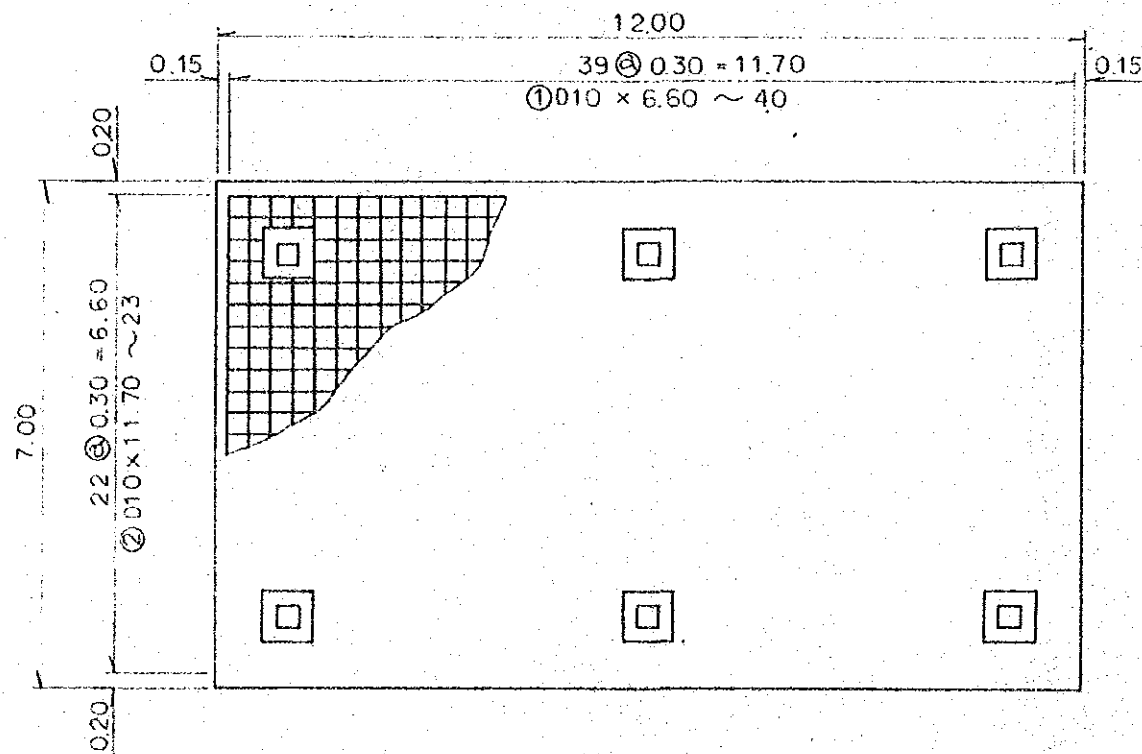

GARAJE - B
 車庫 B E=1:100

ELEVACION
 正面図

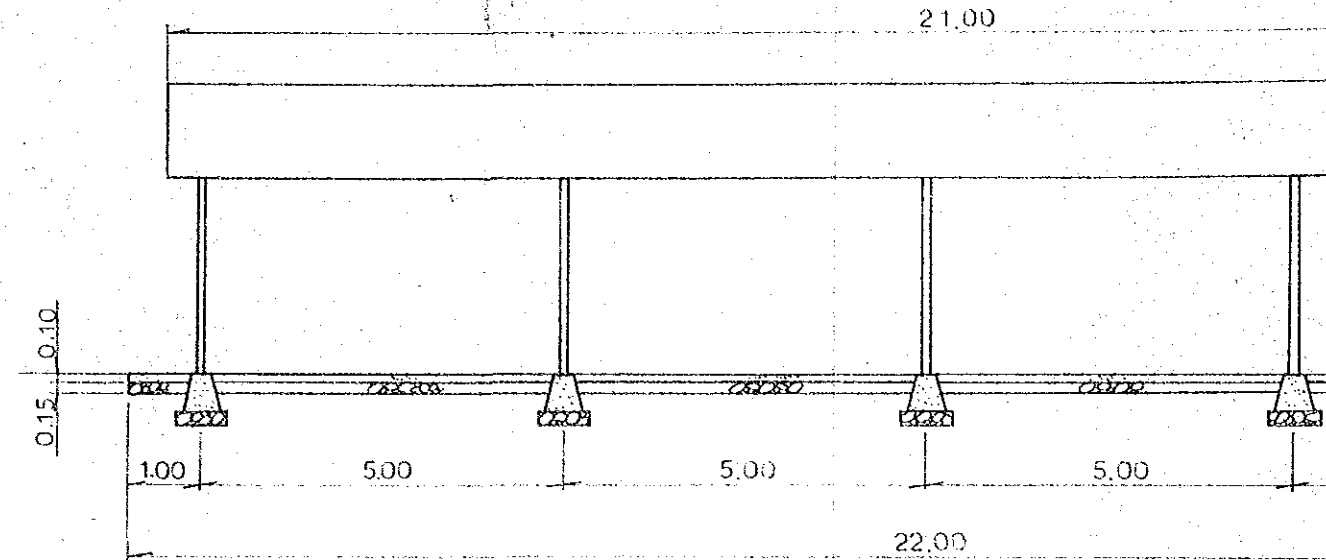

PLANTA
 平面図

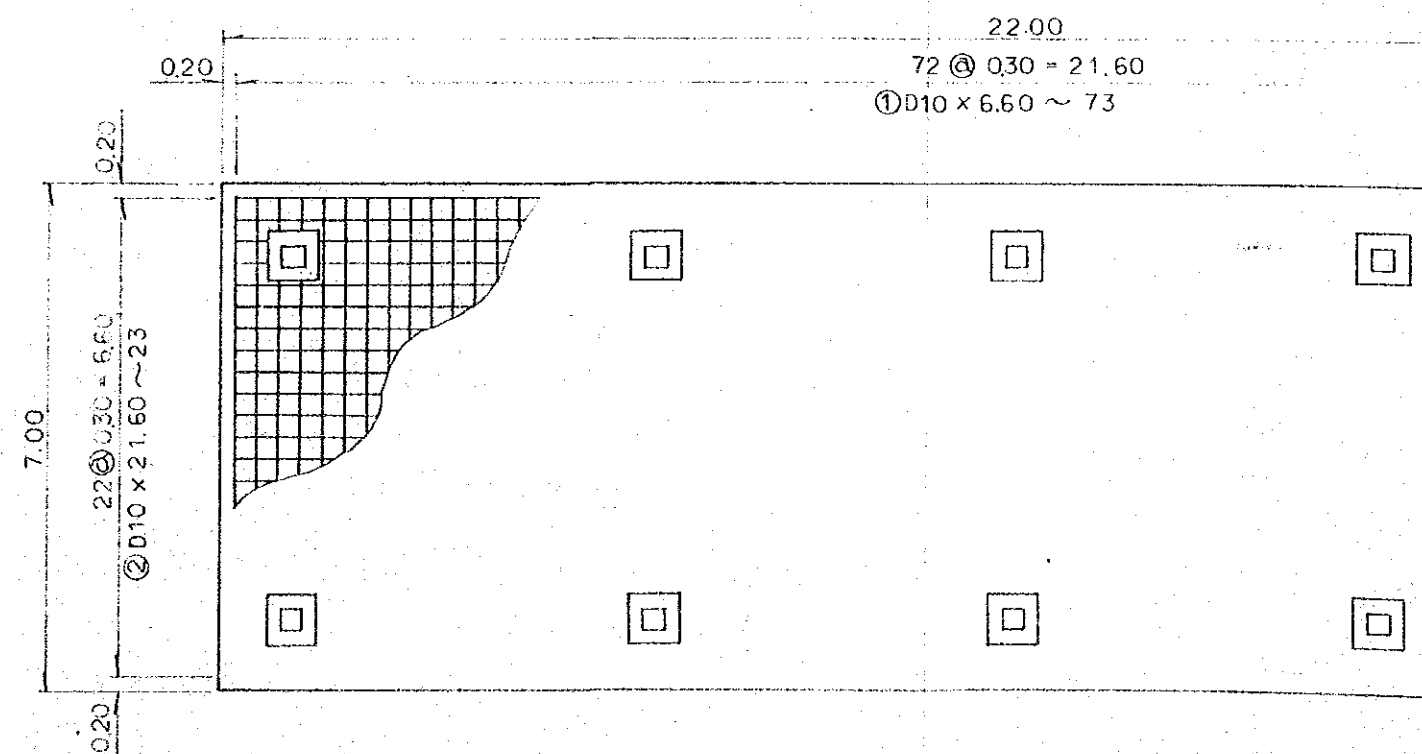

GARAJE - B
 車庫 B E=1:100

ELEVACION
 正面図

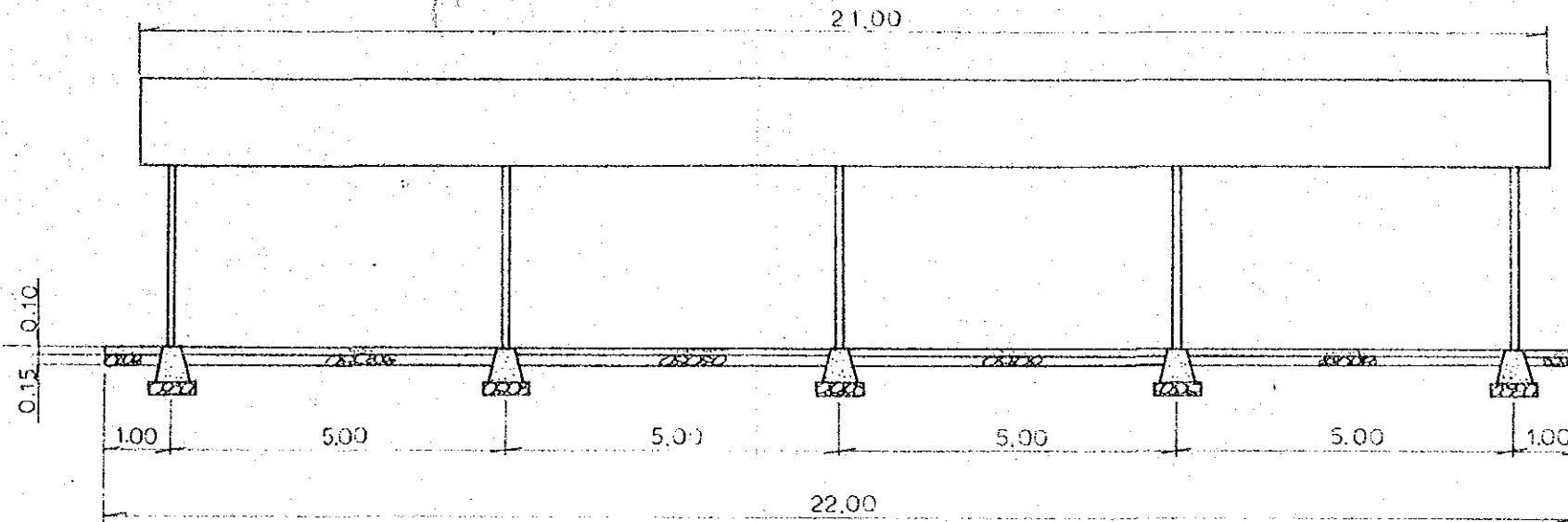

PLANTA
 平面図

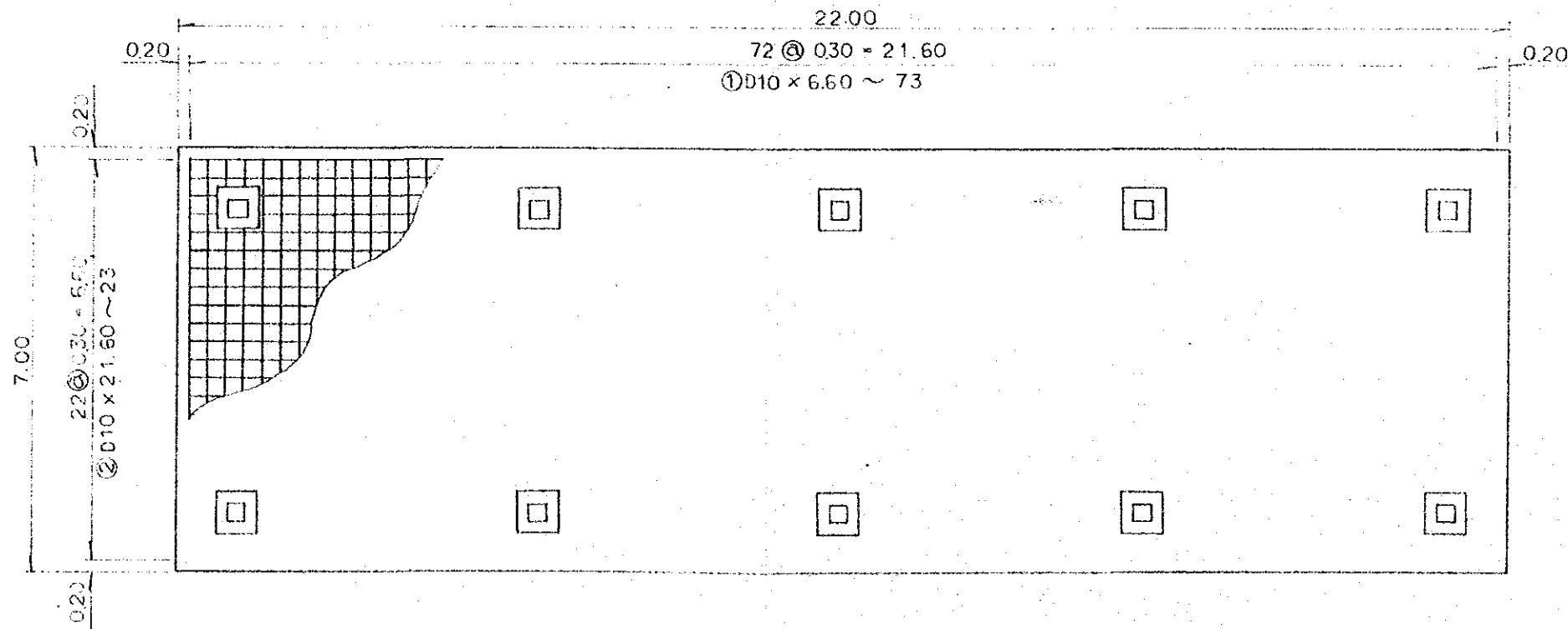

LATERAL
 側面図

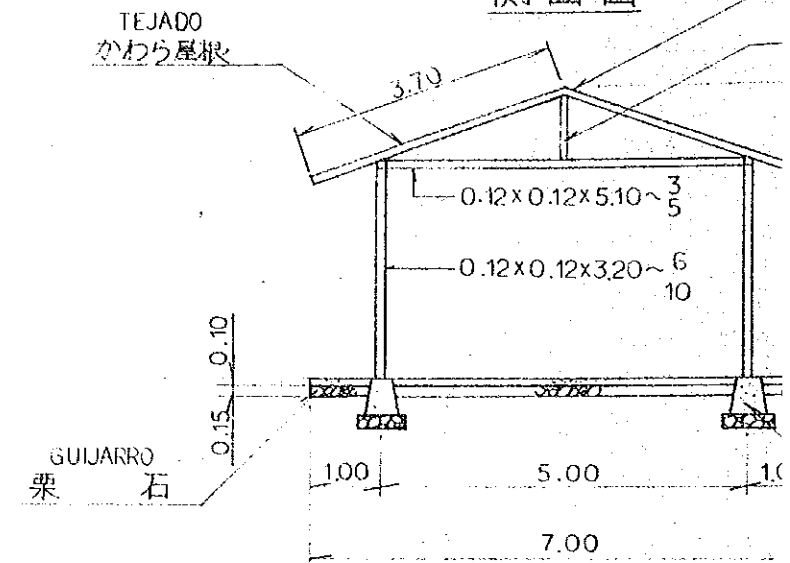

HORMIGON BASE
 基礎コンクリート

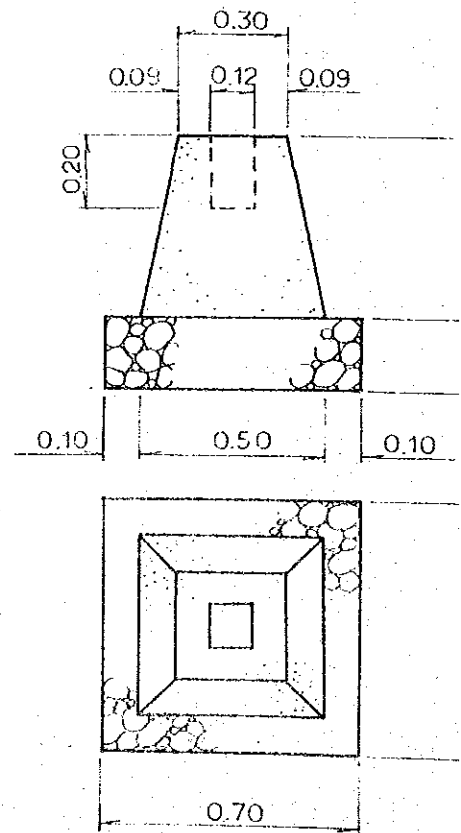

=1:100

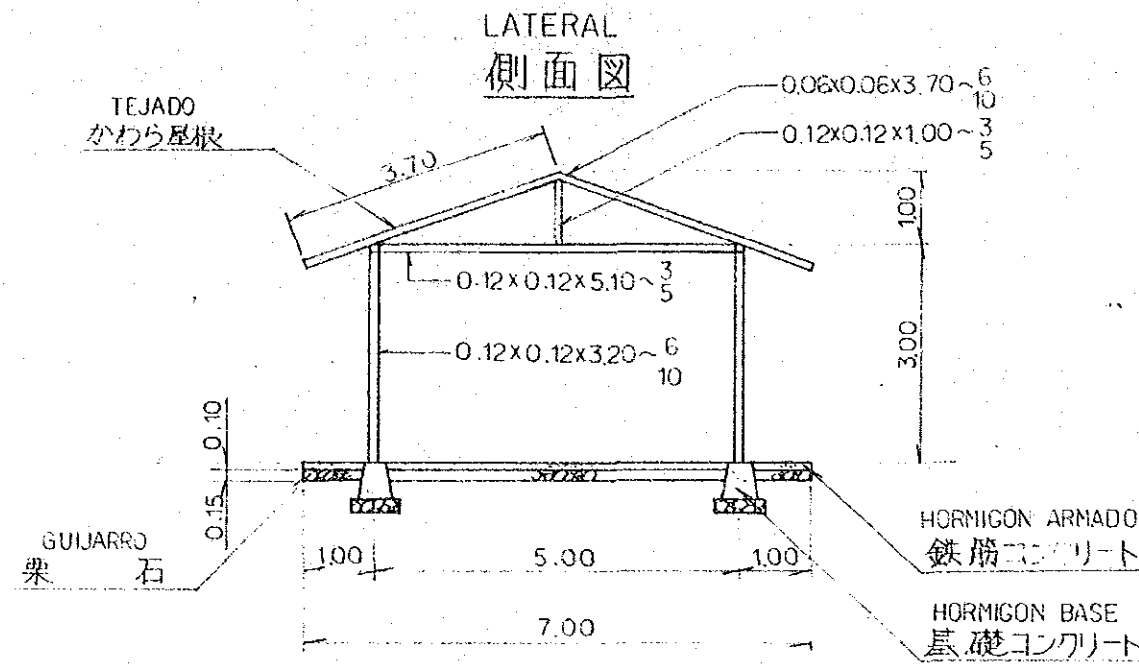
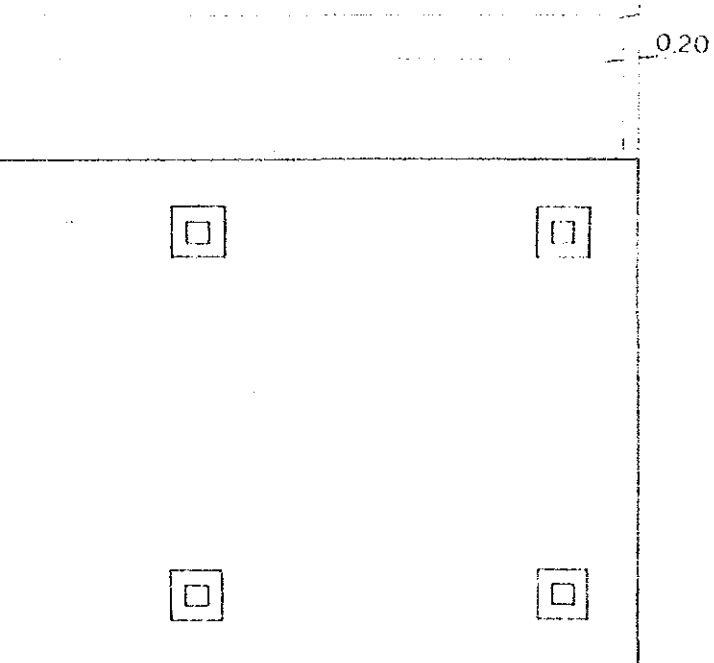
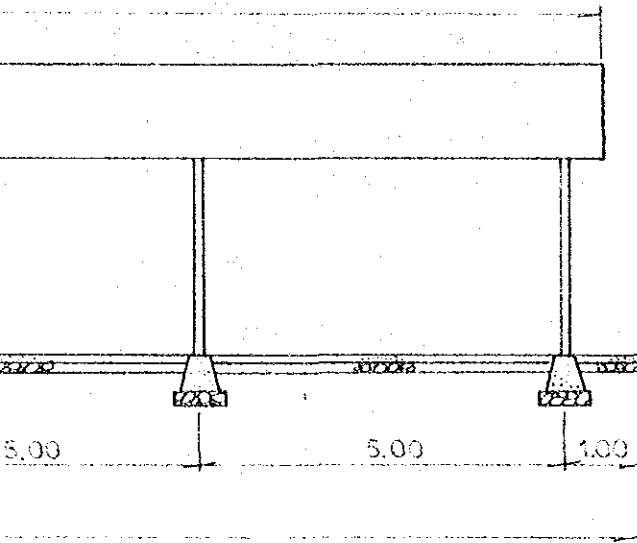

HORMIGON BASE
基礎コンクリート E=1:20



TABLA DE MATERIAL-A
材料表 A

CLASIFICACION 種別	DIAMETRO 径	LONGITUD 長さ (mm)	NUMERO 本数	UNIDAD DE PESO 単位重量 (kg/m)	PESO POR UNO 本当重量 (kg)	PESO 重量 (kg)
①	D10	6,600	40	0.560	3.696	147.840
②	D10	11,700	23	0.560	6.552	150.696
						298.536

TABLA DE MATERIAL-B
材料表 B

CLASIFICACION 種別	DIAMETRO 径	LONGITUD 長さ (mm)	NUMERO 本数	UNIDAD DE PESO 単位重量 (kg/m)	PESO POR UNO 本当重量 (kg)	PESO 重量 (kg)
①	D10	6,600	73	0.560	3.696	269.808
②	D10	21,600	23	0.560	12.096	278.208
						548.016

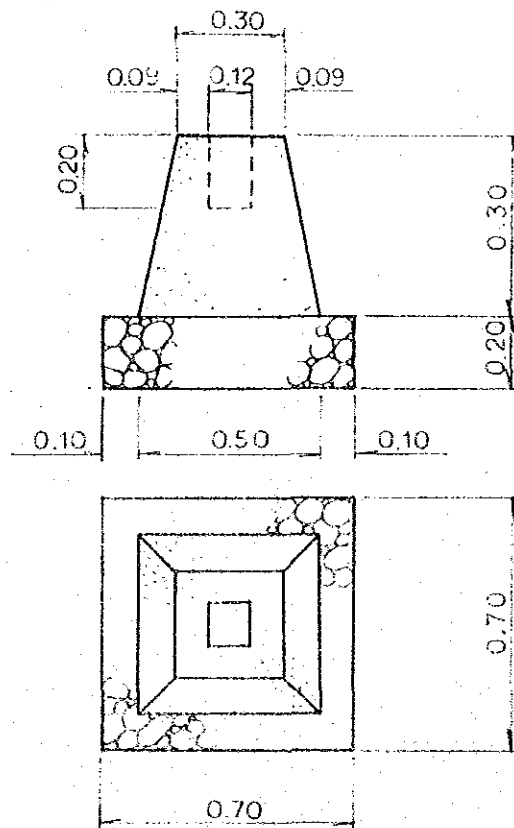
PLANO DE ESTRUCTURA 構造図	②3—⑧
E = 1:20 E = 1:100	③7—②2

ELEVACION
正面図

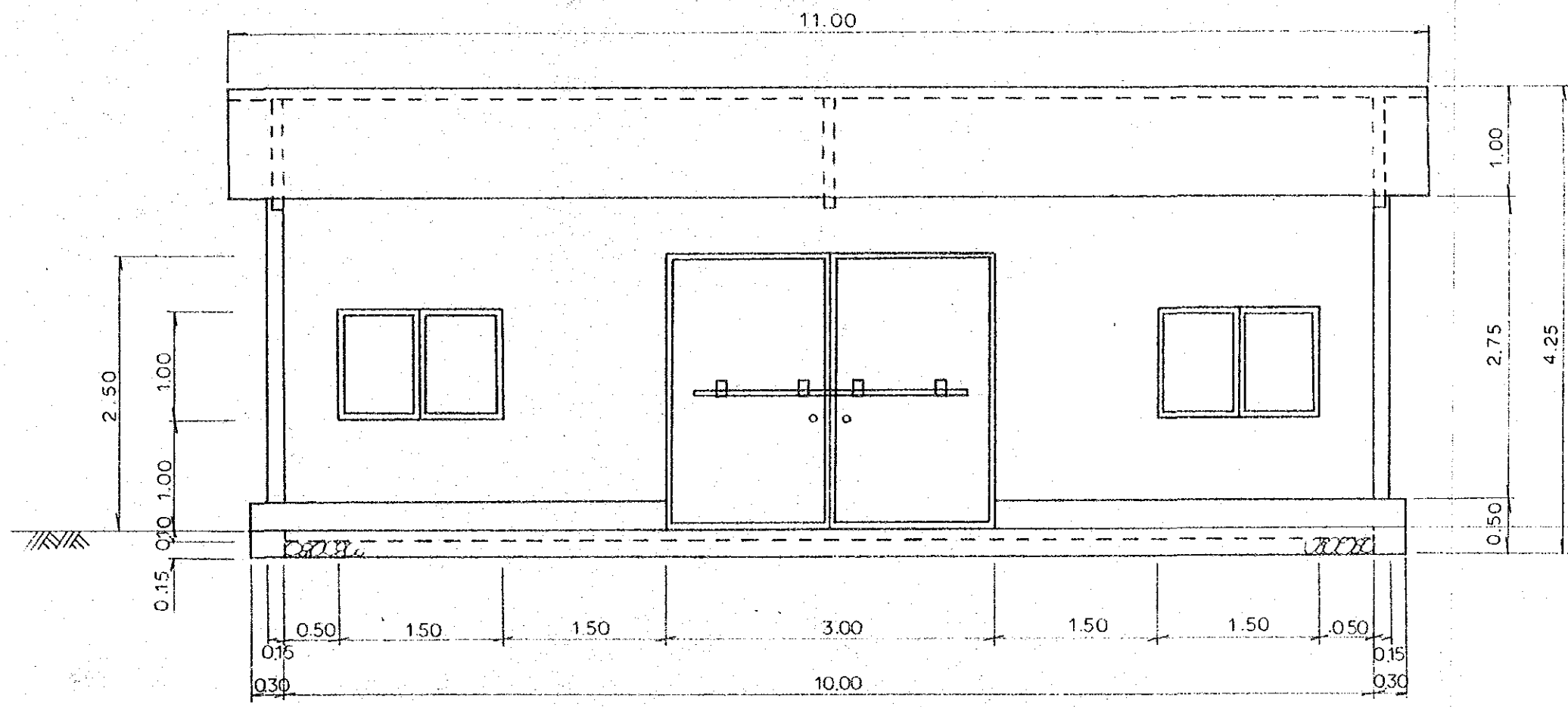

DEPOSITO DE LA GENERACION MADERA

薪 発 電 庫

E=1:50

ELEVACION
正面図

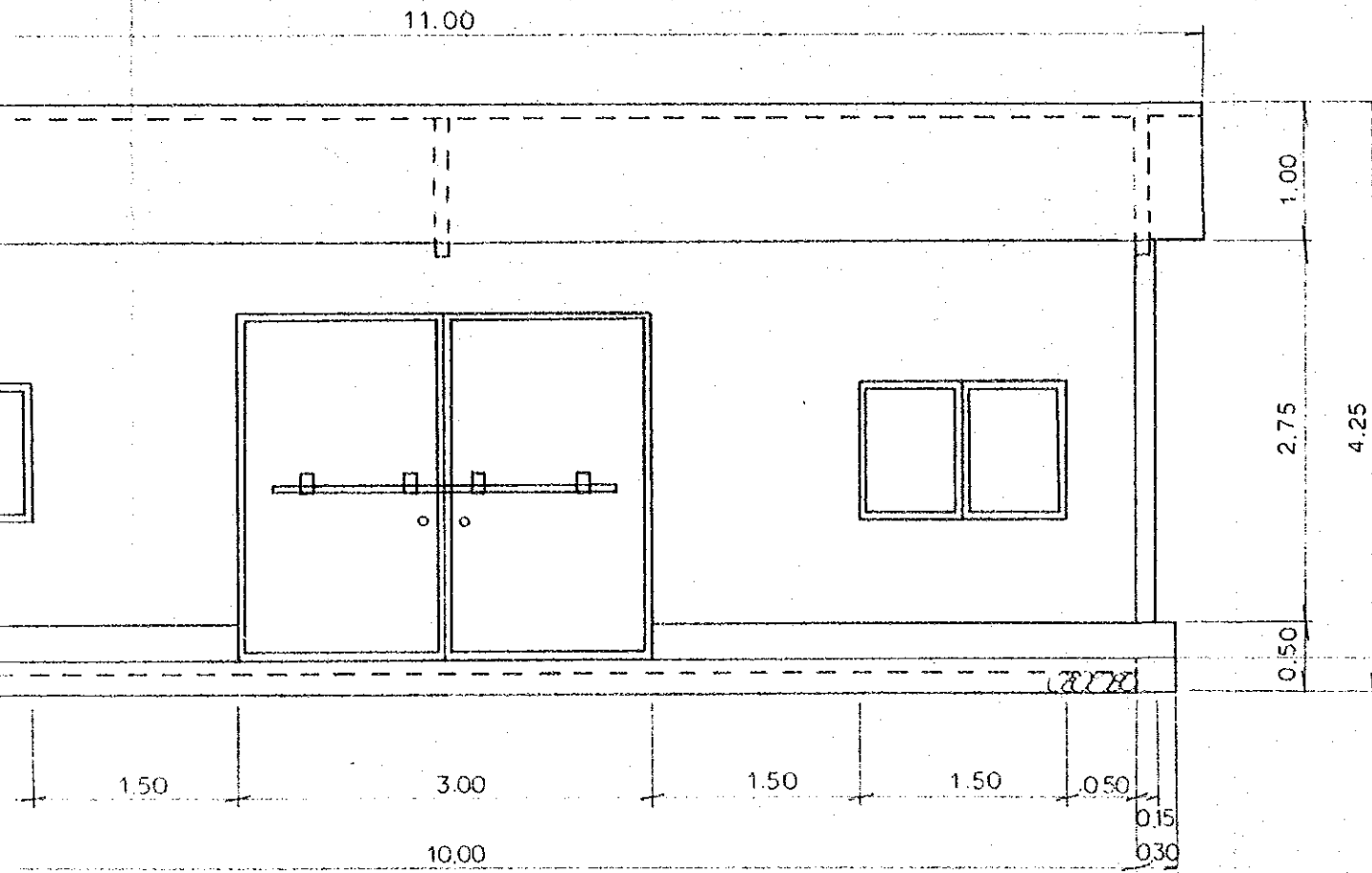

LATERAL
側面図

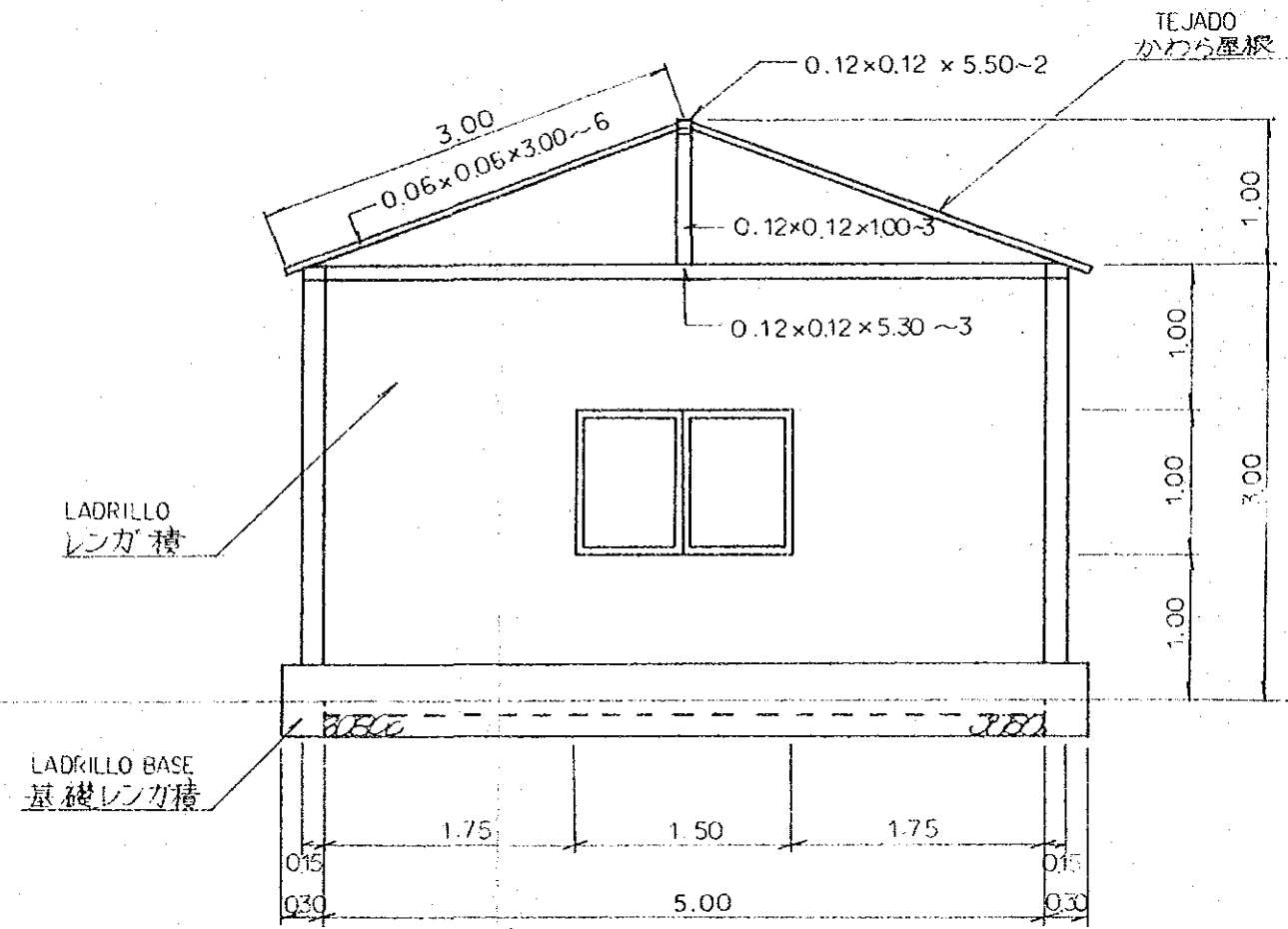

LATERAL
側面図

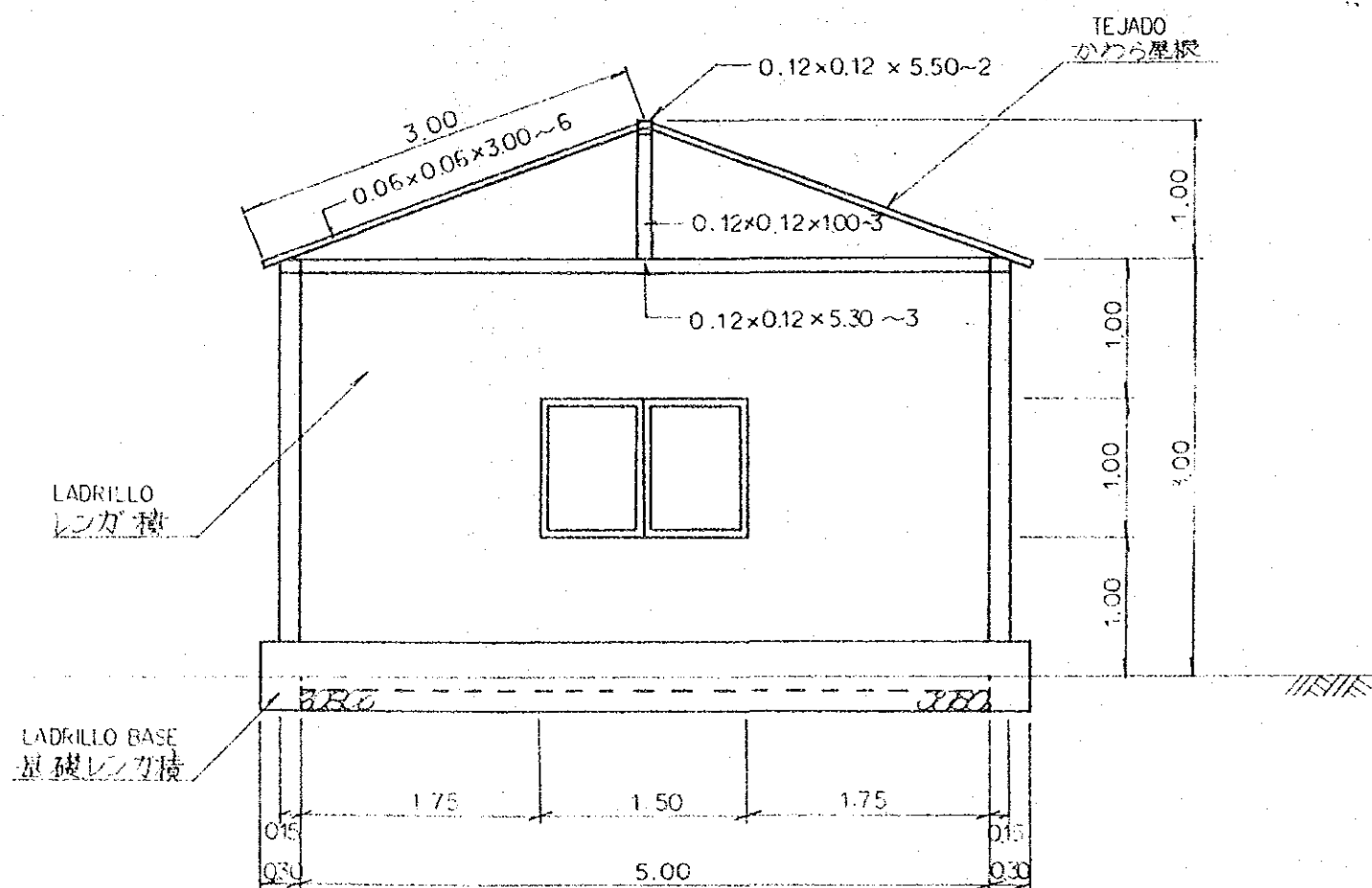

PLANO DE ESTRUCTURA	(23) — (9)
構造図	
E = 1:50	(37) — (23)

PLANTA
平面图

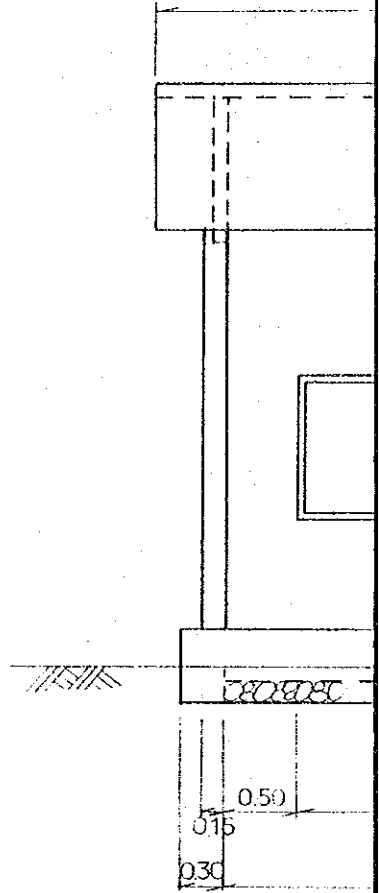
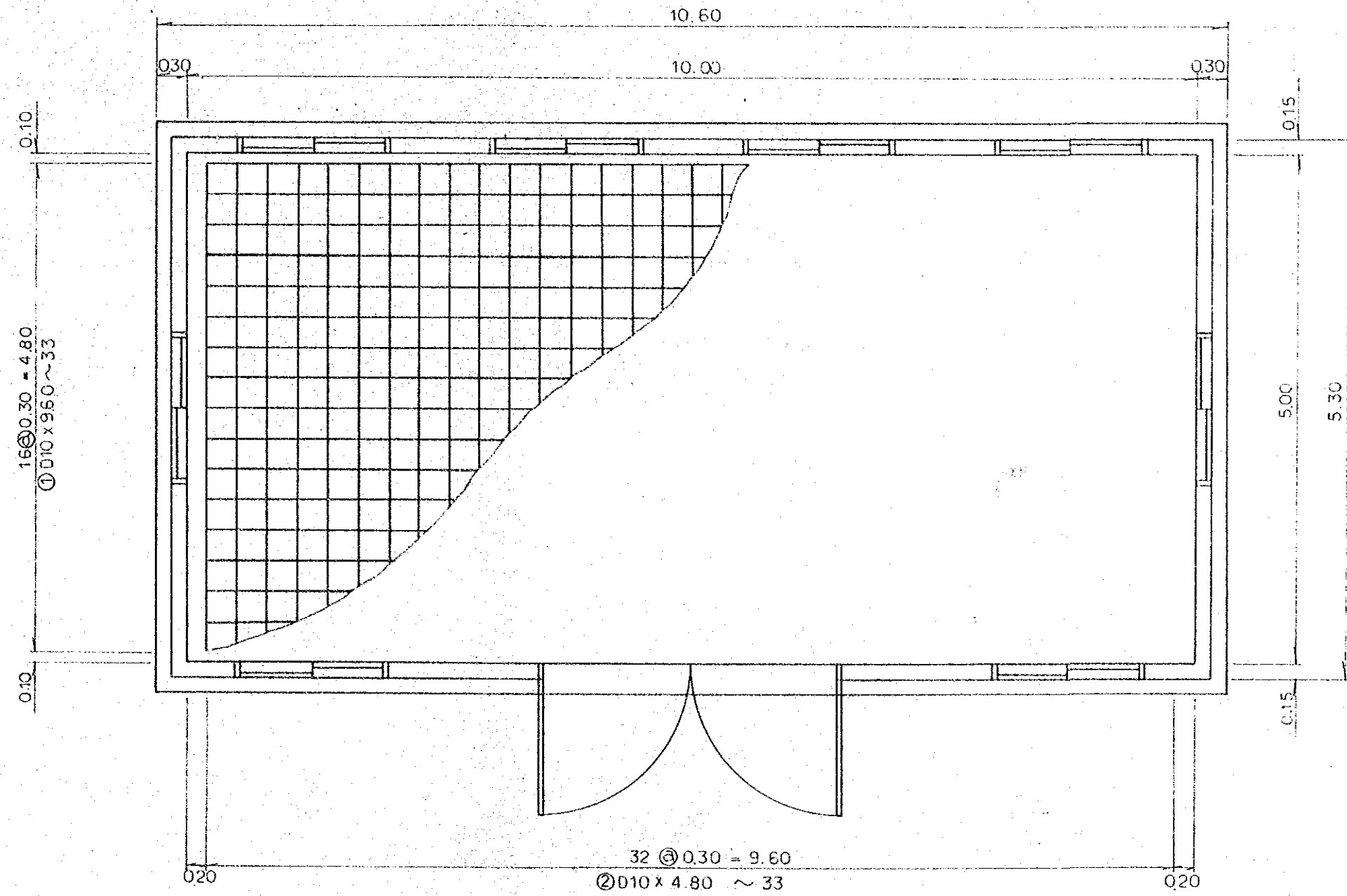

DEPOSITO DE LA GENERACION MADERA

薪 発 電 庫

E=1:50

PLANTA
平面図

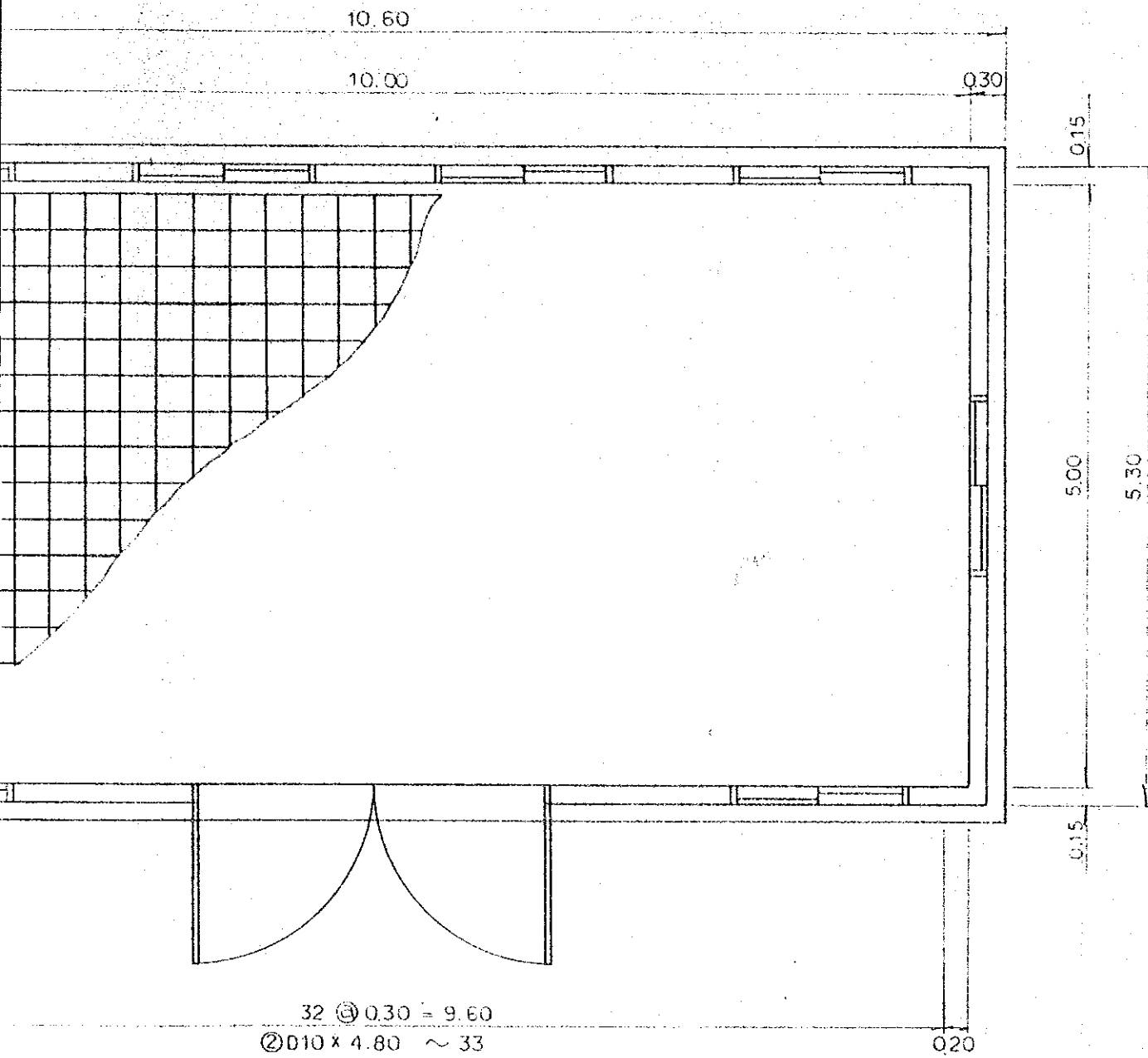

REVES
背面図

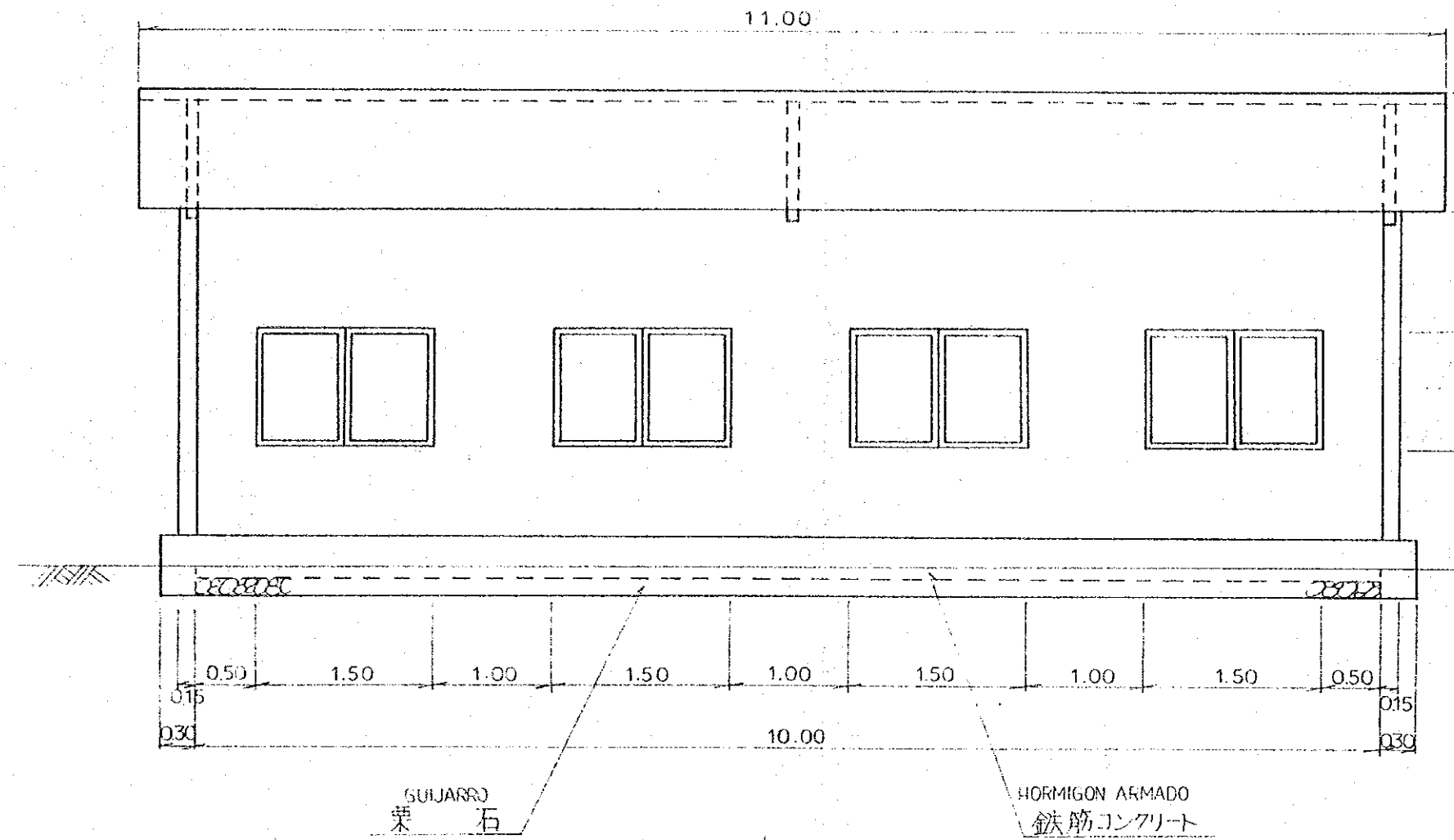

R-
庫

E=1:50

REVES
背面図



TABLA DE MATERIAL
材料表

CLASIFICACION 種別	DIAMETRO 径	LONGITUD 長さ (m)	NUMERO 本数	UNIDAD DE PESO 単位重量 (kg/m)	PESO POR UNO 本当り重量 (kg)	PESO 重量 (kg)
①	D 10	9.600	17	0.560	5.376	91.392
②	D 10	4.800	33	0.560	2.688	88.704
						180.096

PLANO DE ESTRUCTURA 構造図	23	10
E=1:50	37	24

DEPOSITO DE ABONO VERDE
堆肥舎 E=1:50

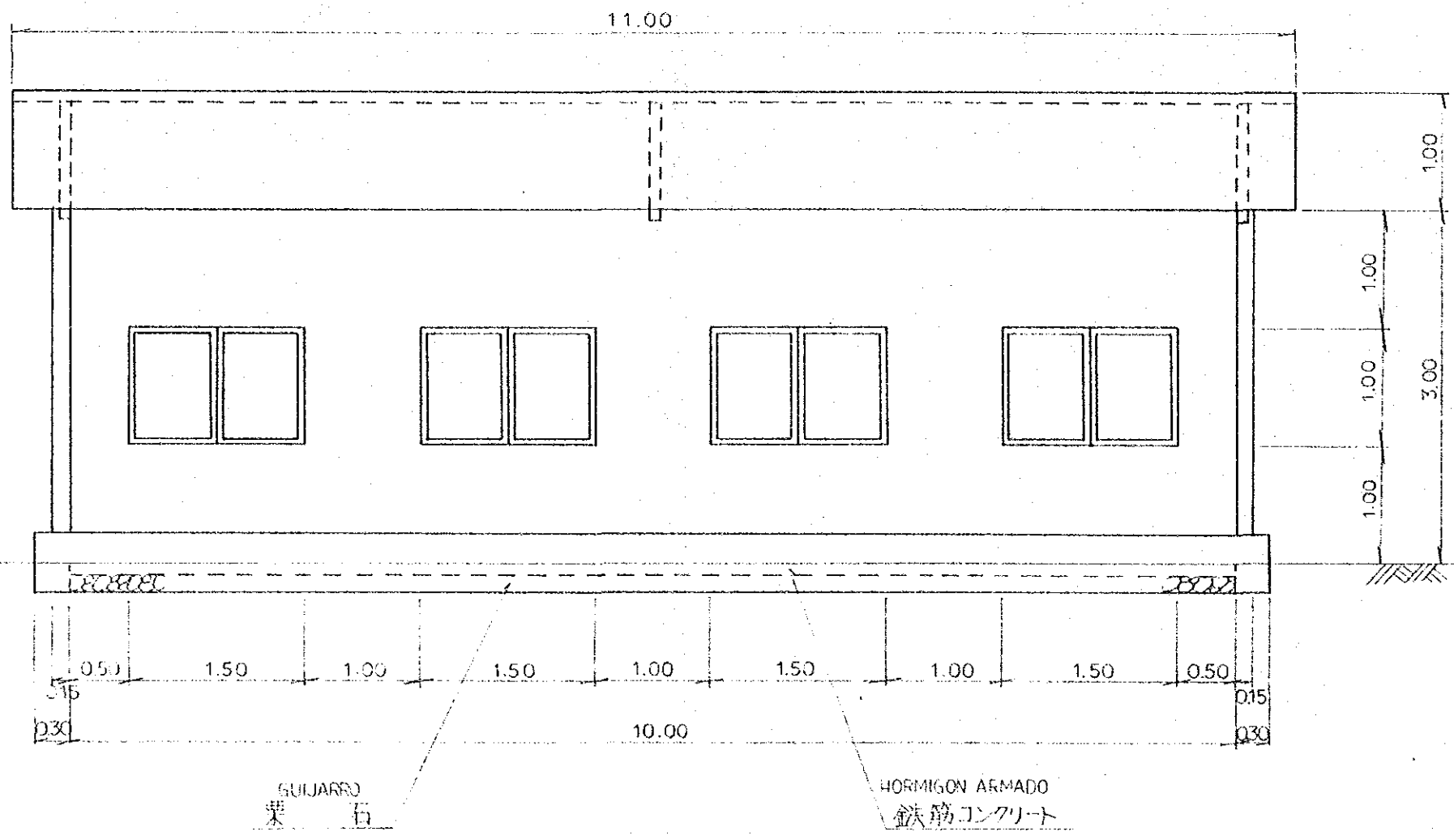
LATERAL
側面図

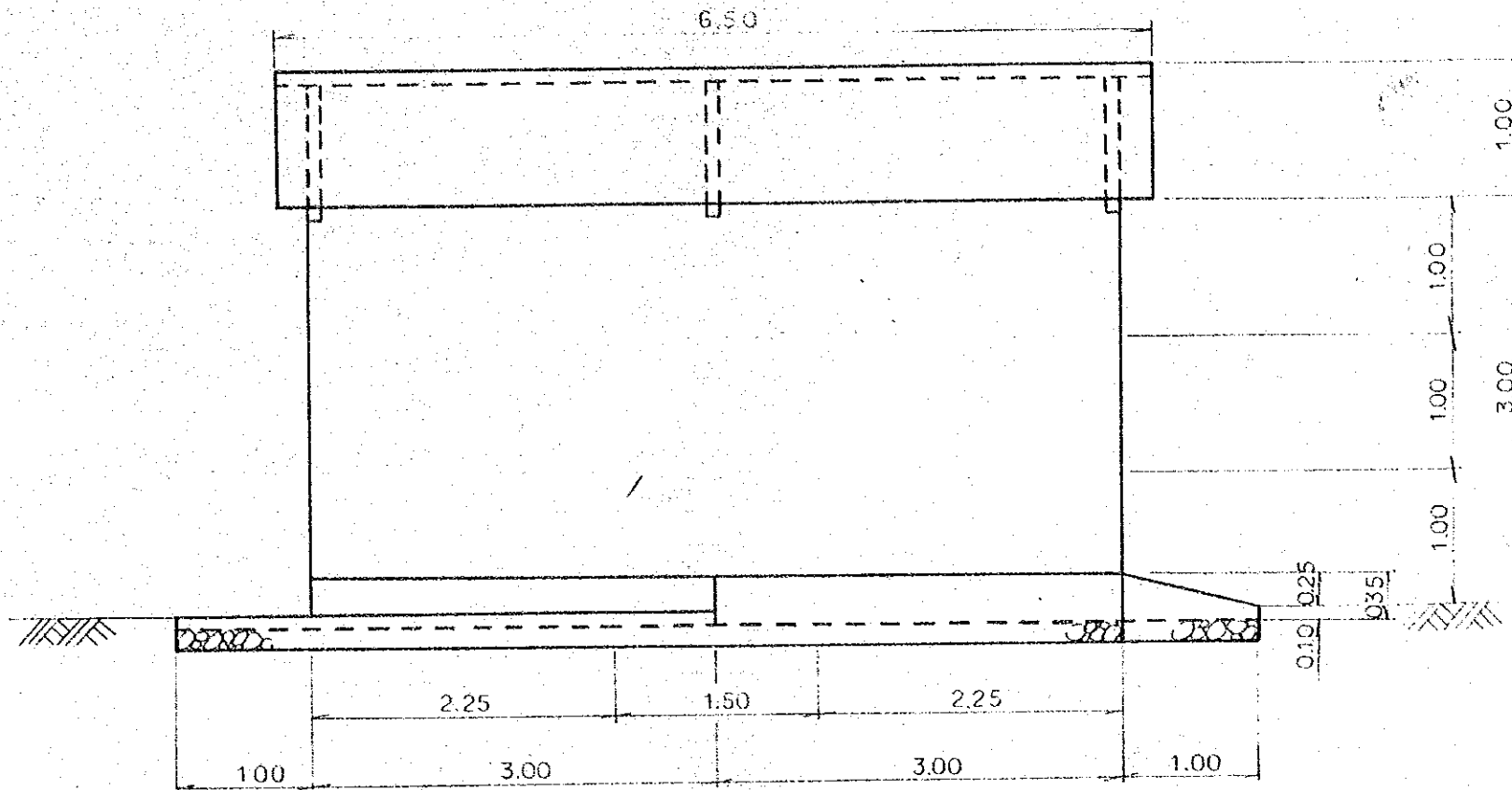

PLANTA
平面図

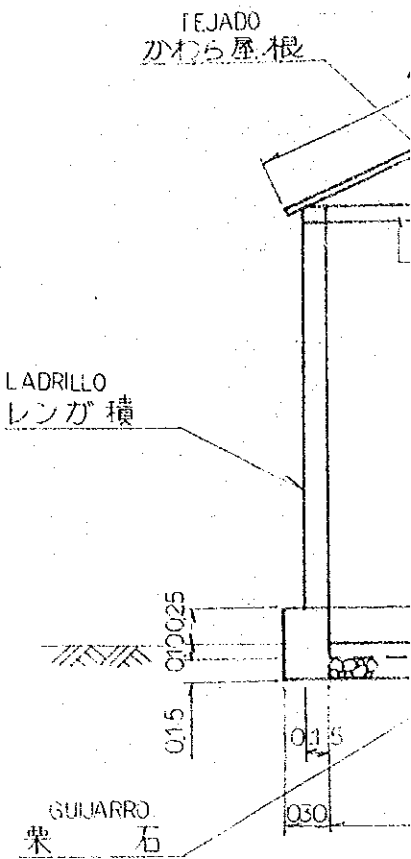
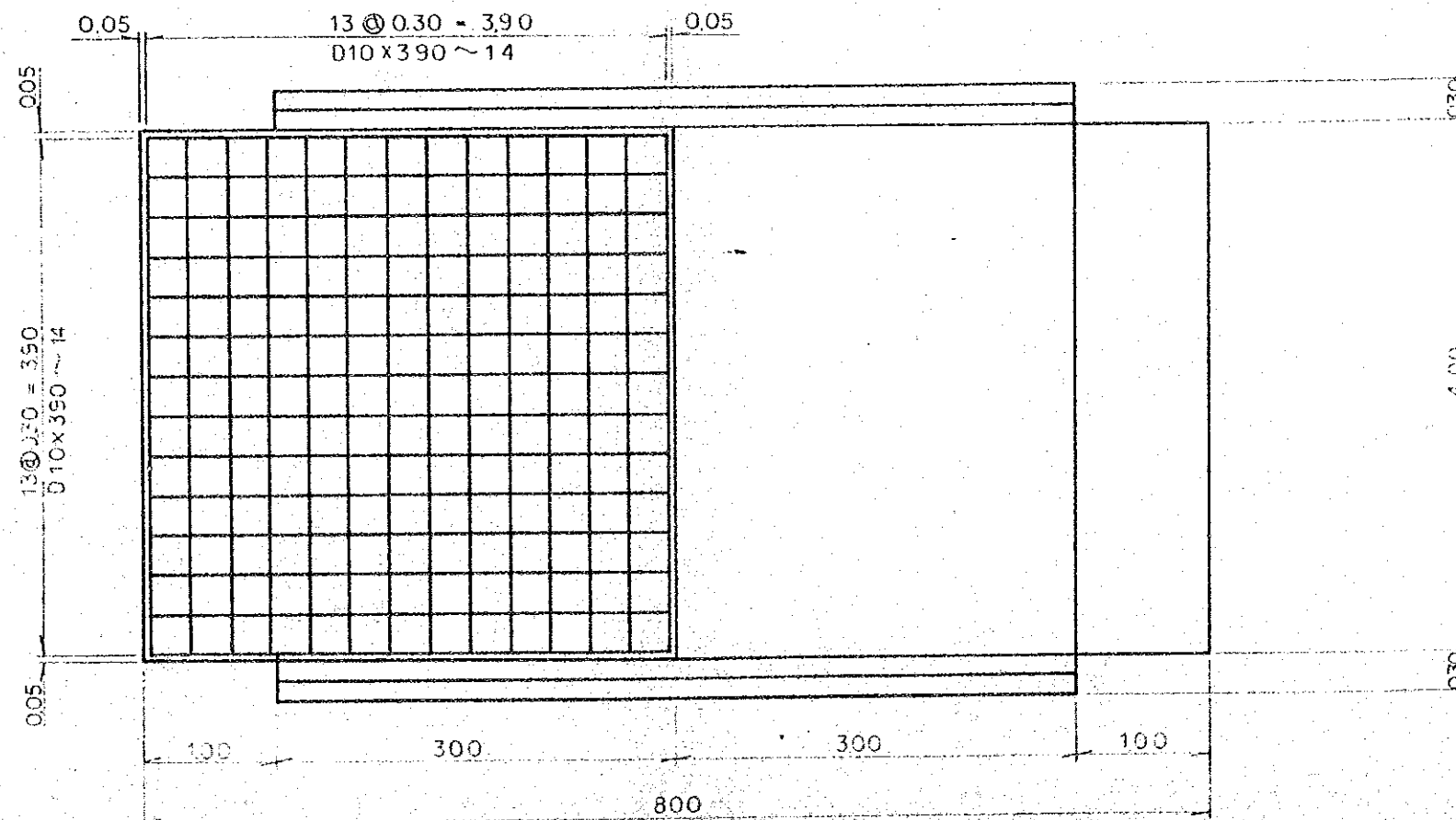

CLASIFICACION 種別	DIAMETRO 径
①	D10

DEPOSITO DE ABONO VERDE
堆肥舎 E=1:50

LATERAL
側面図

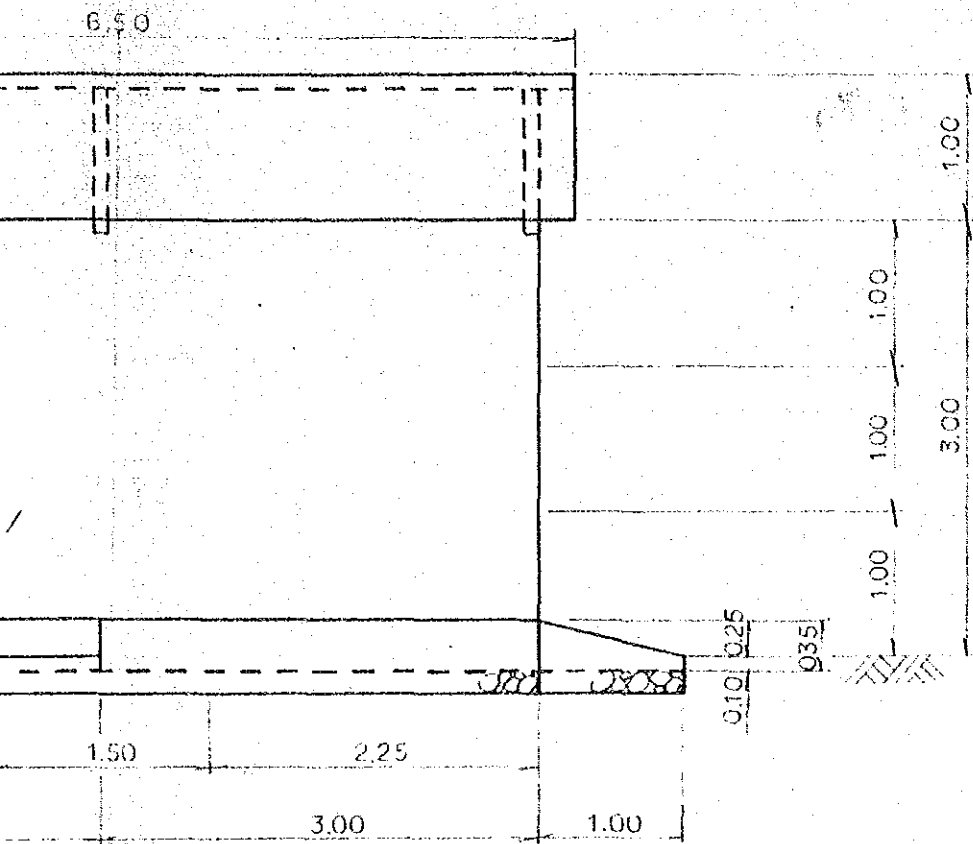

PLANTA
平面図

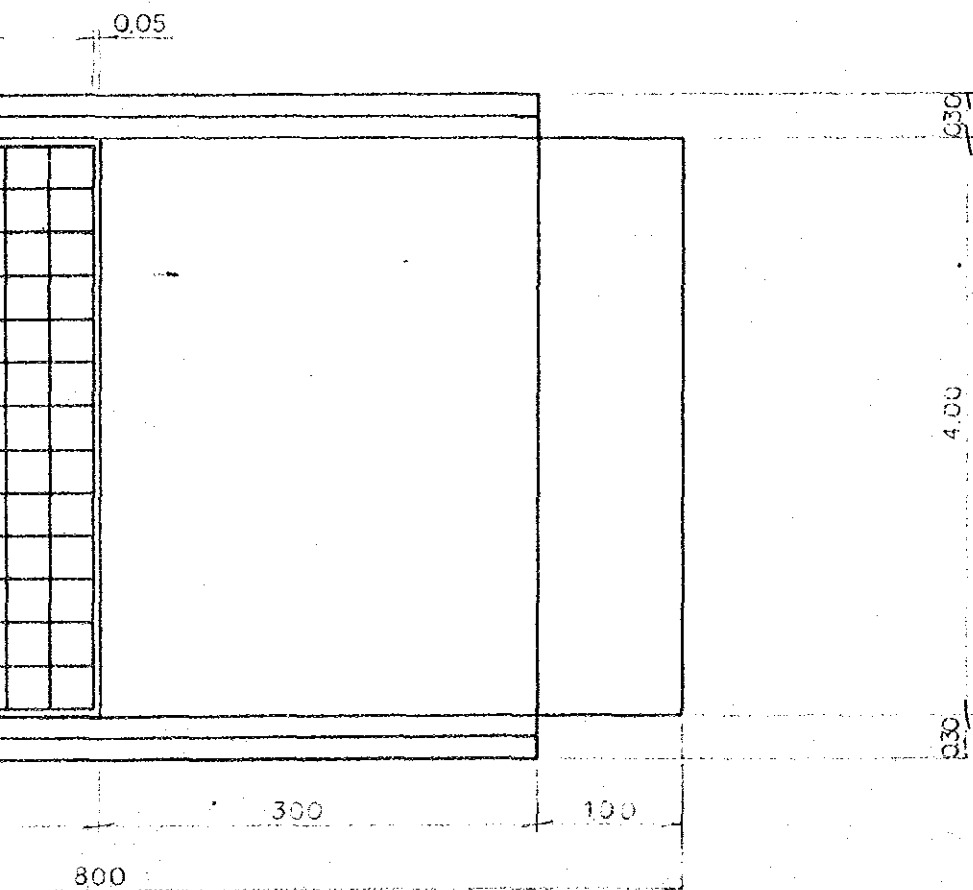

ELEVACION
正面図



TABLA DE MATERIAL

材料表

CLASIFICACION	DIAMETRO	LONGITUD	NUMERO	UNIDAD DE PESO	PESO POR UNO	PESO TOTAL
種別	径	長さ (mm)	本数	単位重量 (kg/m)	1本(個)重量 (kg)	型量 (kg)
①	D10	3900	28	0.550	2134	61152

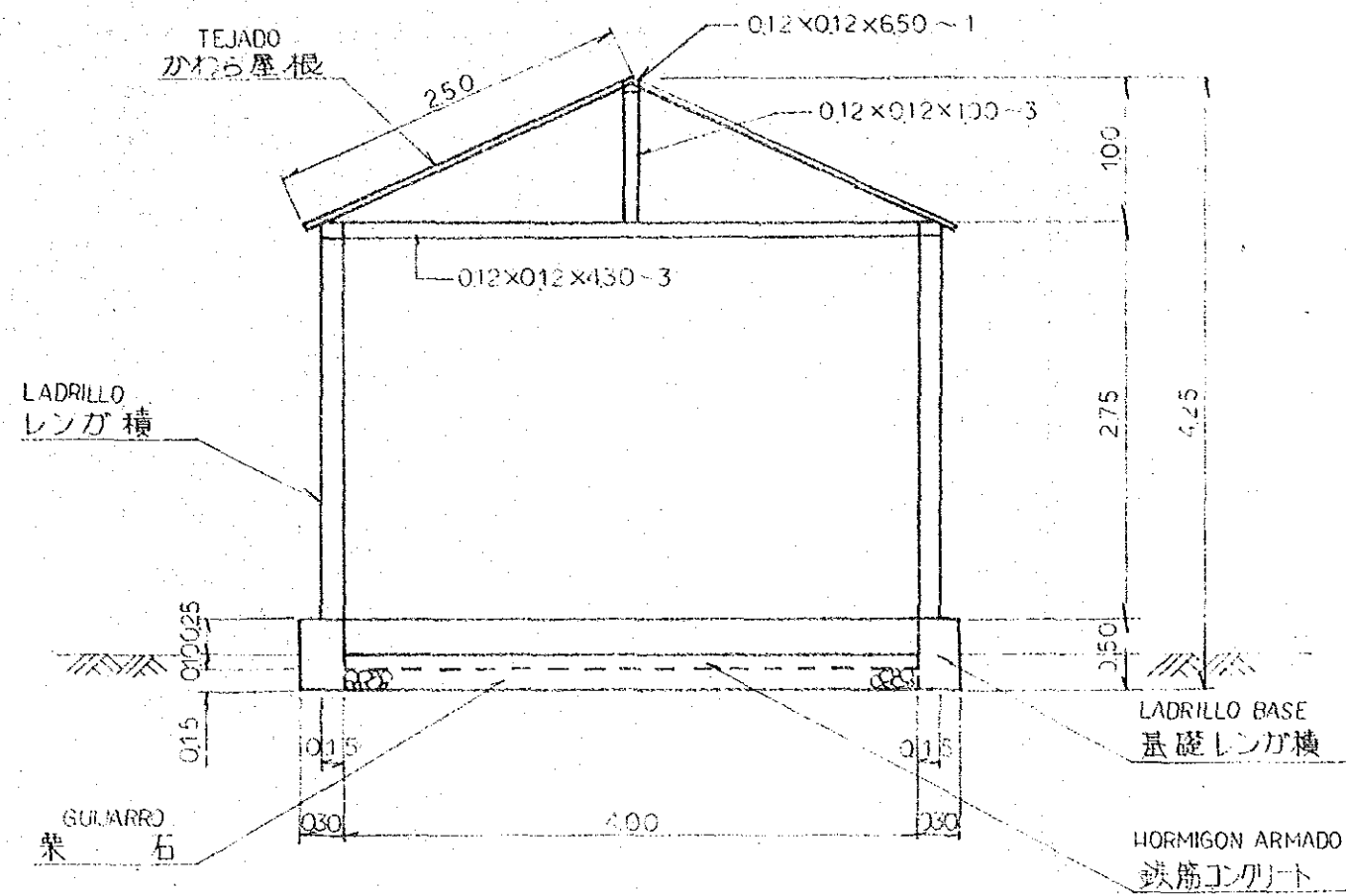

TABLA DE MATERIAL
材料表

CLASIFICACION	DIAMETRO	LONGITUD	NUMERO	UNIDAD DE PESO	PESO POR UNO	PESO
種別	径	長さ (mm)	本数	単位重量 (kg/m)	1本の重量 (kg)	重量 (kg)
①	D10	3900	28	0.550	2.134	61152

PLANO DE ESTRUCTURA 構造図	②③—①①
E = 1:50	③⑦—②⑤

OFICINA
事業所棟

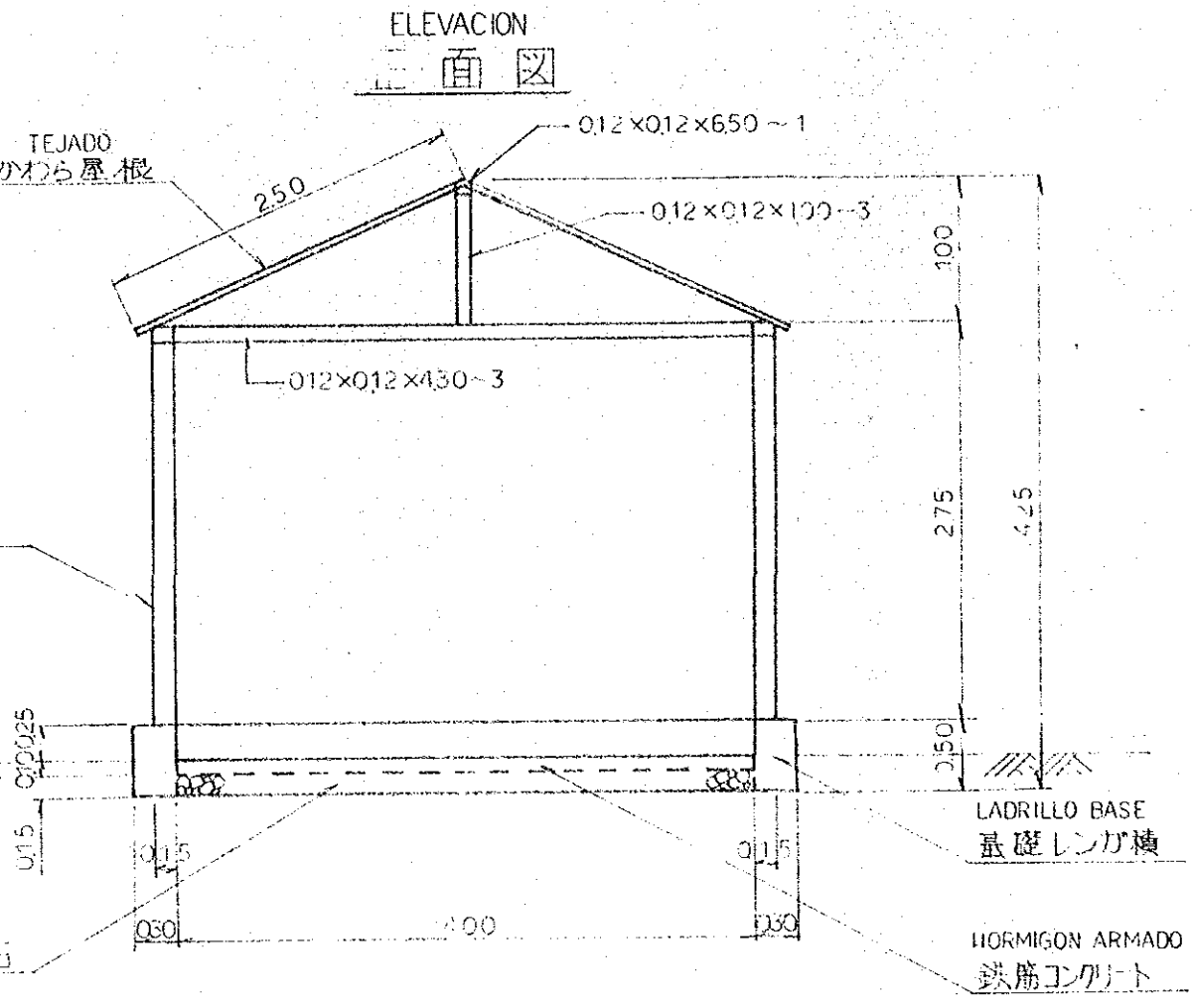
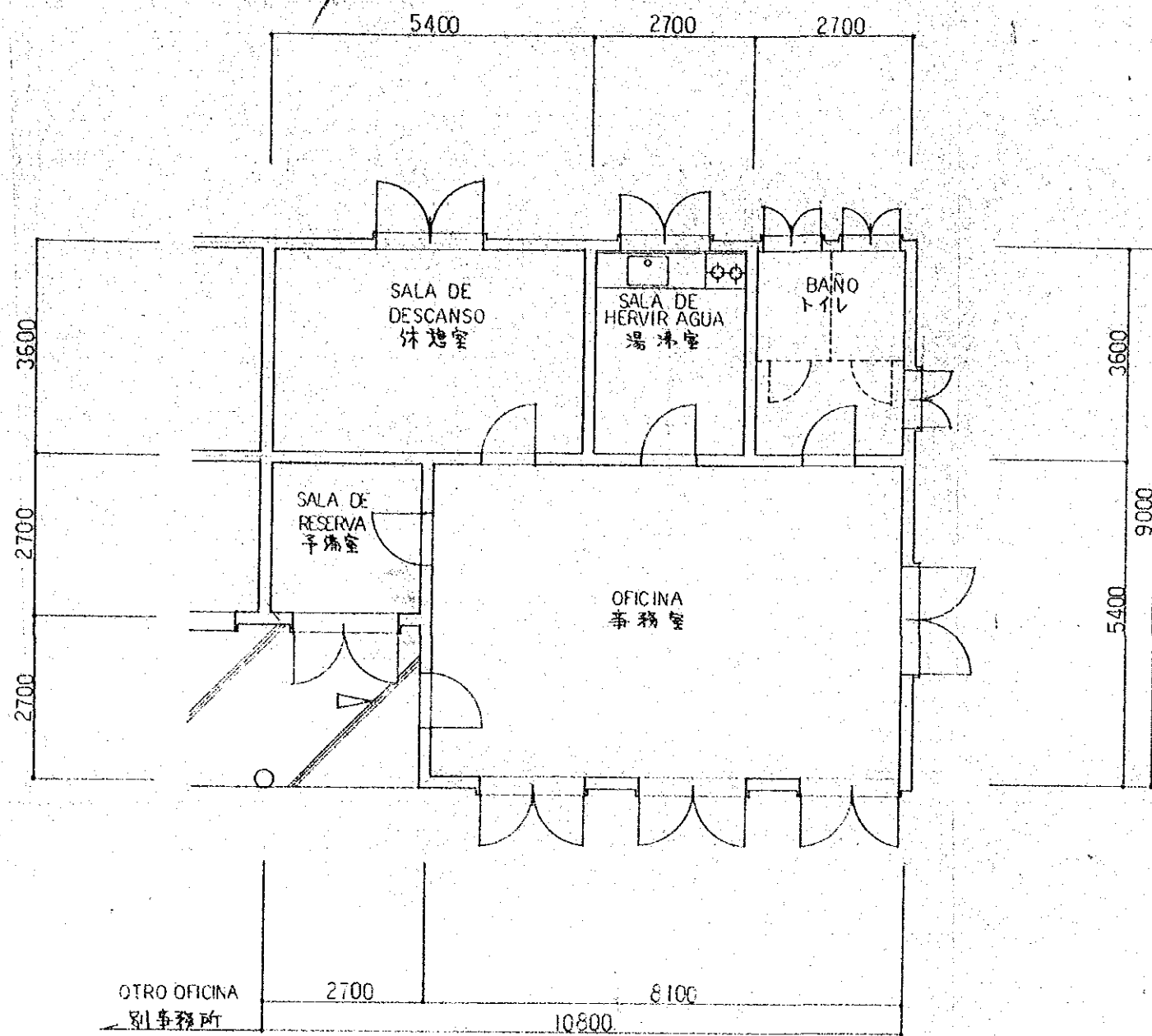

PLANTA
平面図 E=1:100

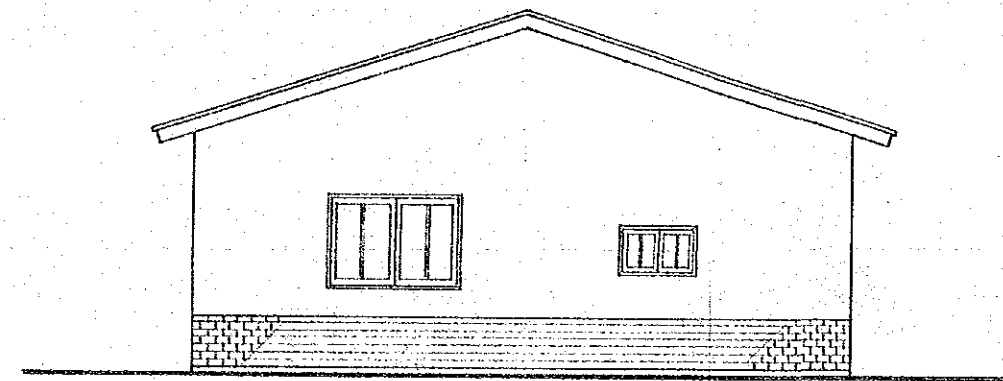

LATERAL
立面図 E=1:100

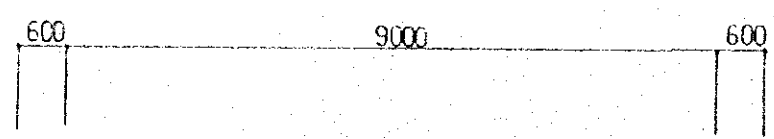

OTRO OFICINA
別事務所

OFICINA
事業所棟

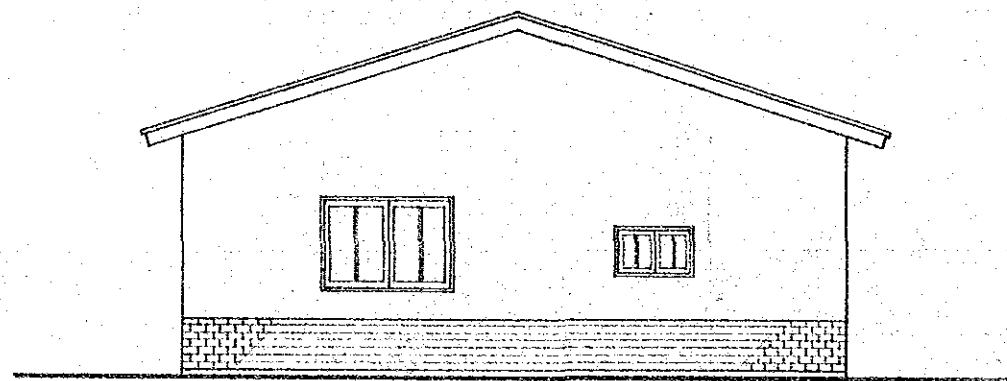
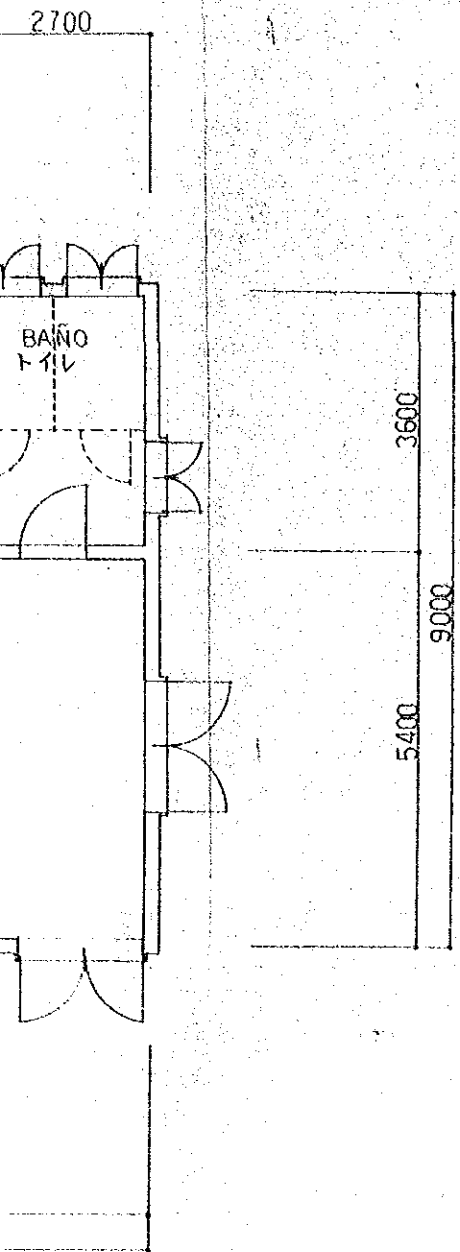

LATERAL
 立面図 E=1:100

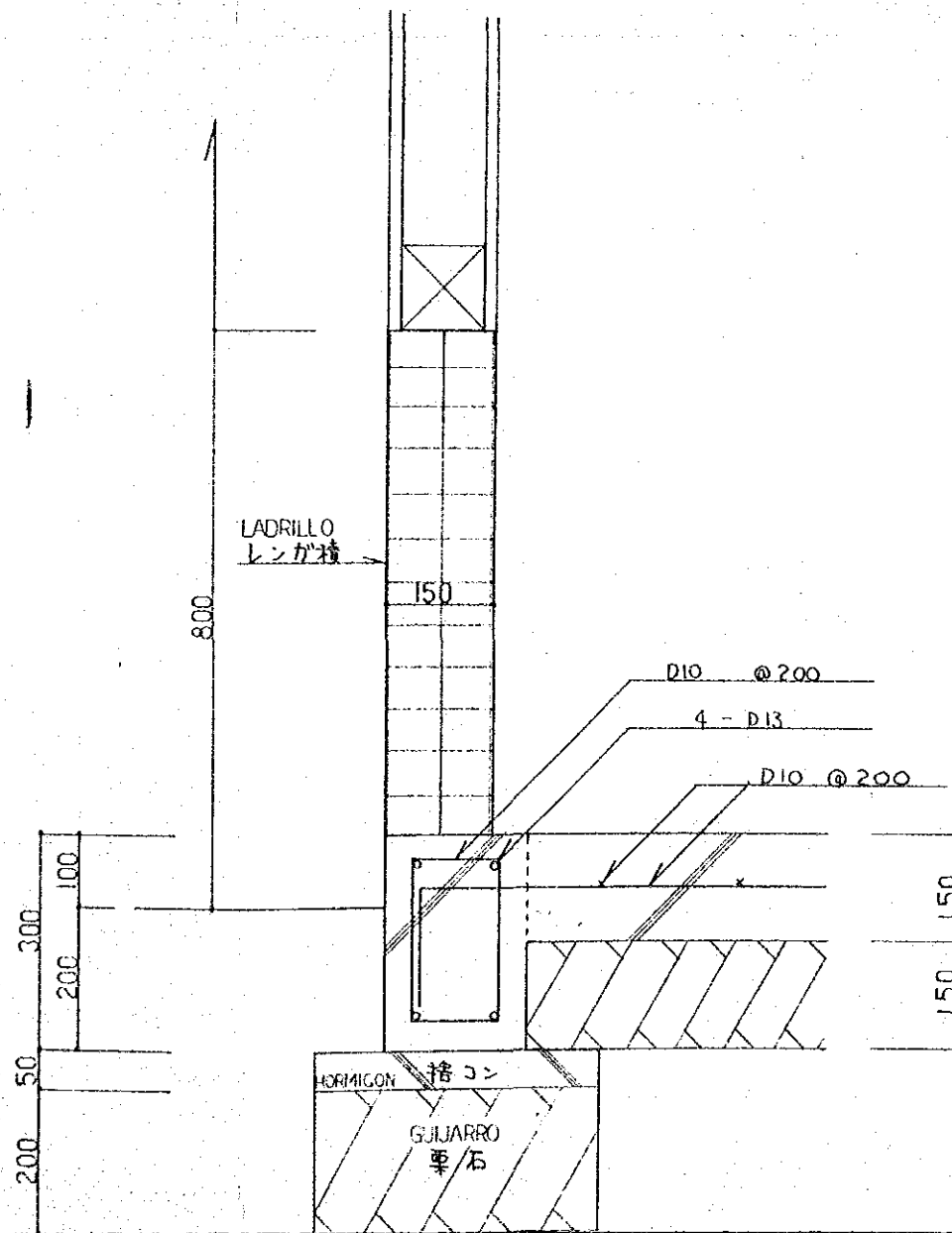

OTRO OFICINA
 別事務所

600

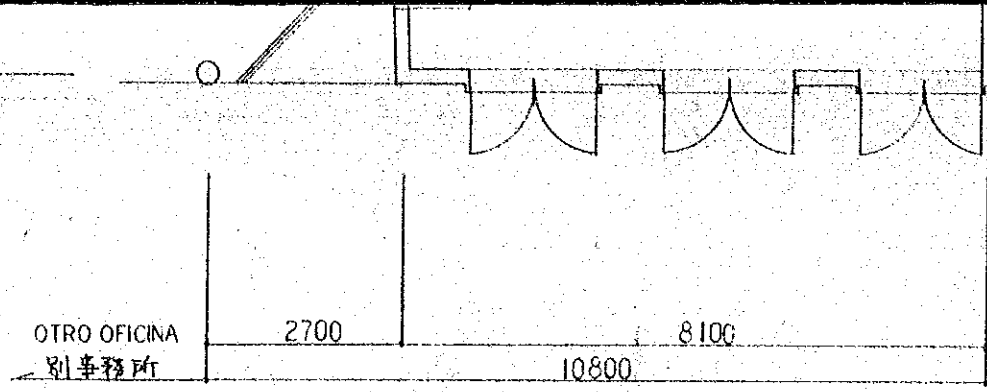

PLANTA
平面图 E=1:100

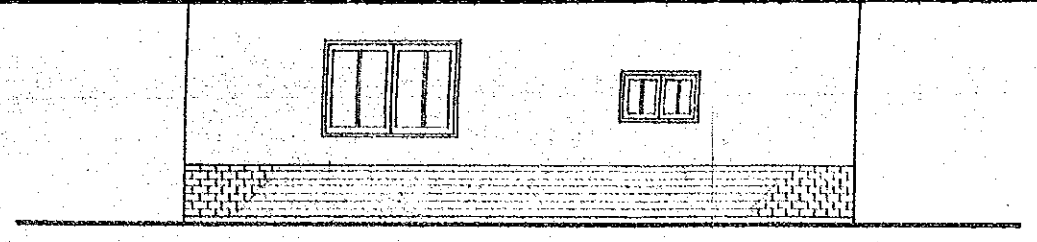

LATERAL
立面图 E=1:100

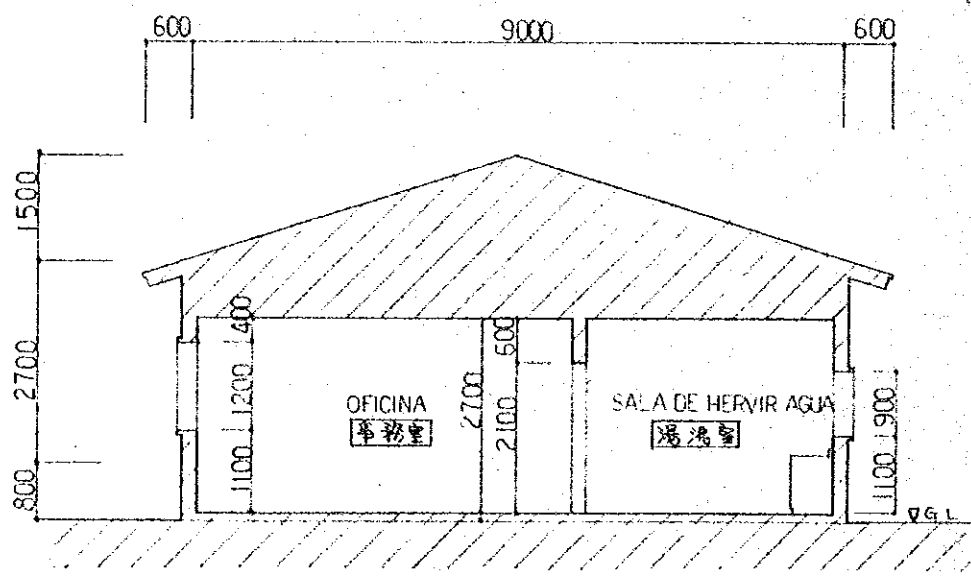

SECCION
断面图 E=1:100

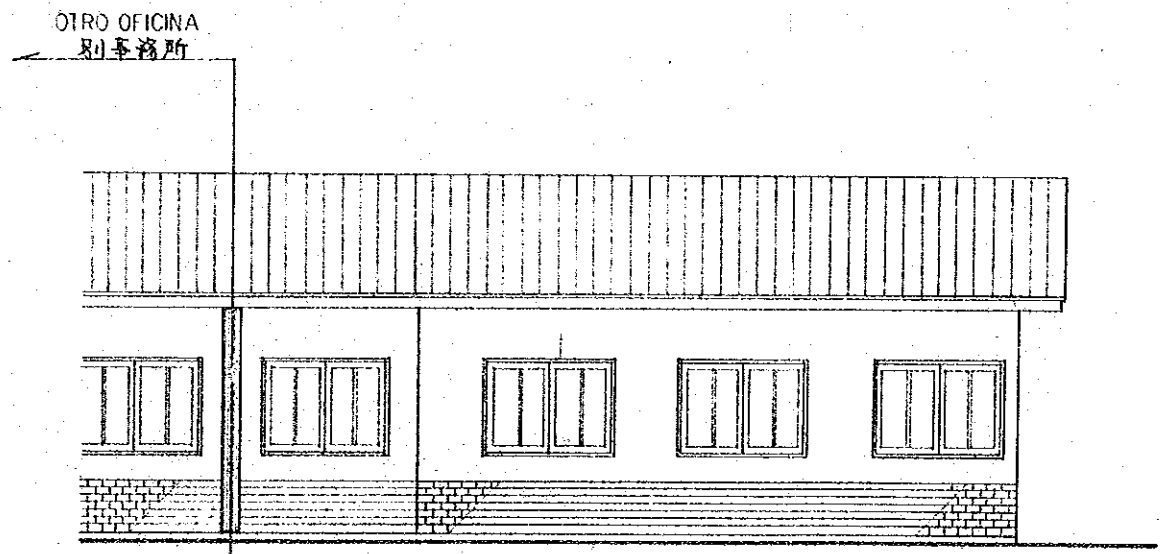

ELEVACION
立面图 E=1:100

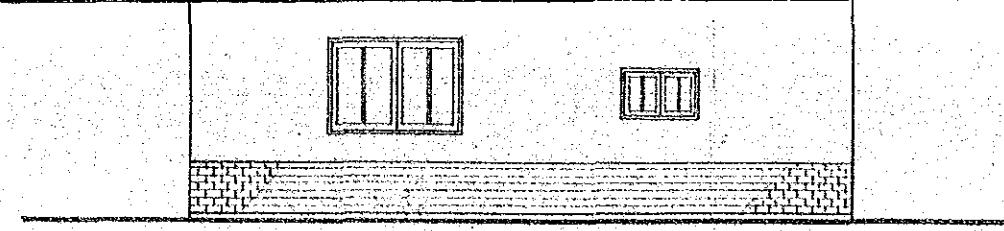

LATERAL
立面图 E=1:100

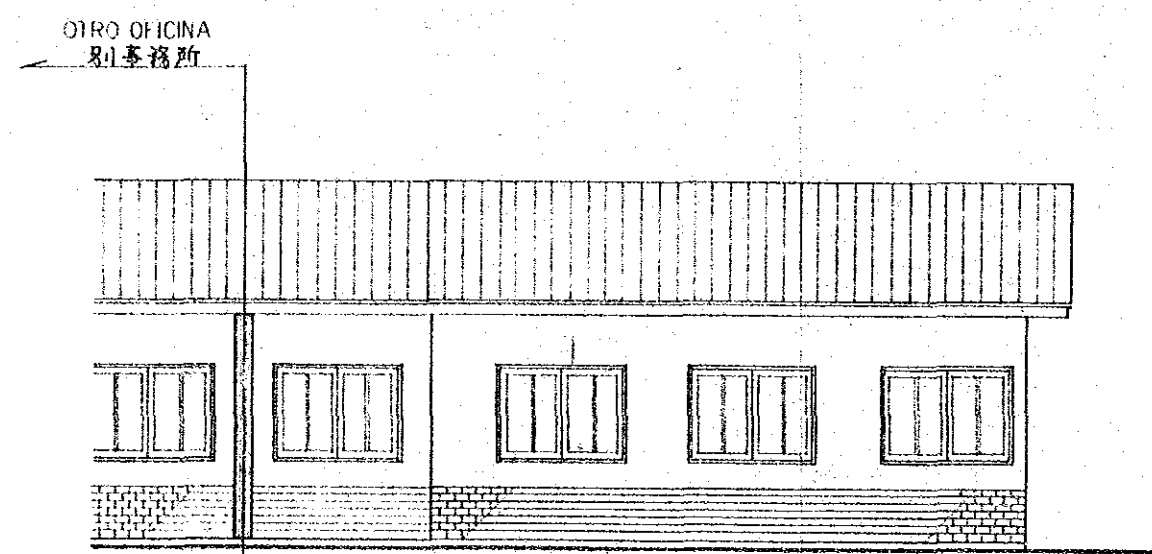

ELEVACION
立面图 E=1:100

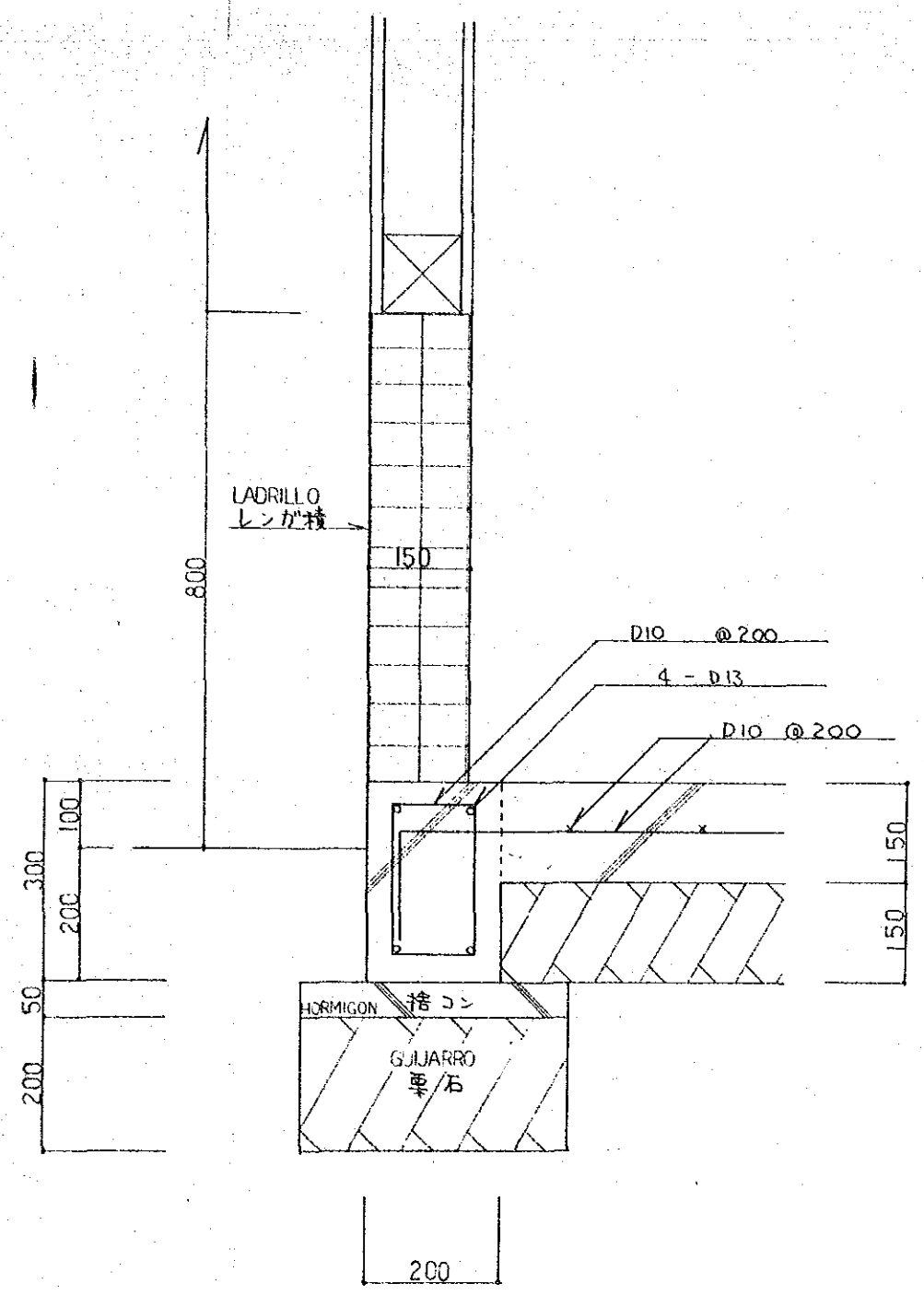

CORTES DE DETALLADOS
断面詳細图 E=1:20

PLANO DE ESTRUCTURA 構造图	23 - 12
E = 1:20	37 - 26
E = 1:100	

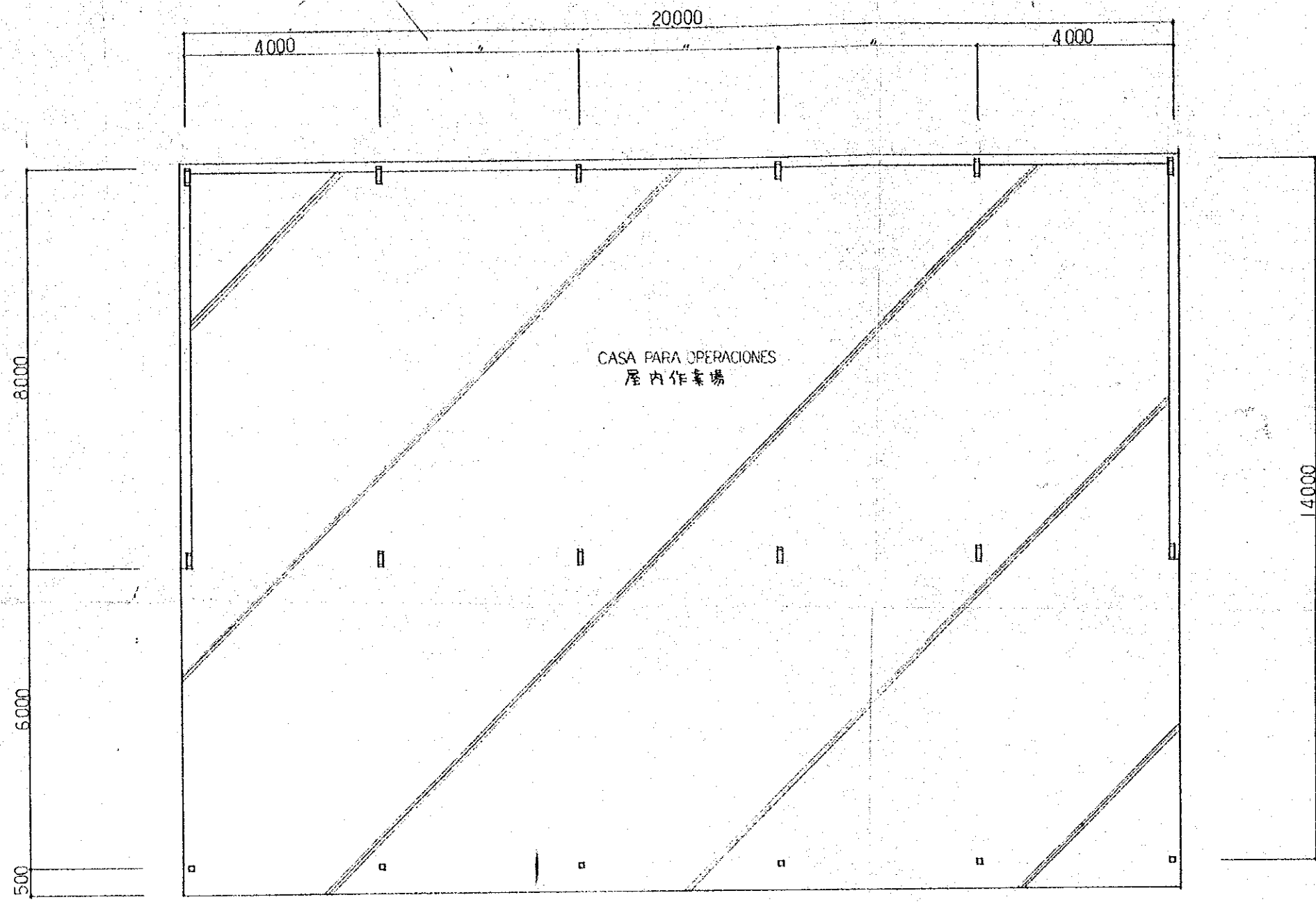

PLANTA
 平面図 E-1100

CASA PARA OPERACIONES
 屋内作業所

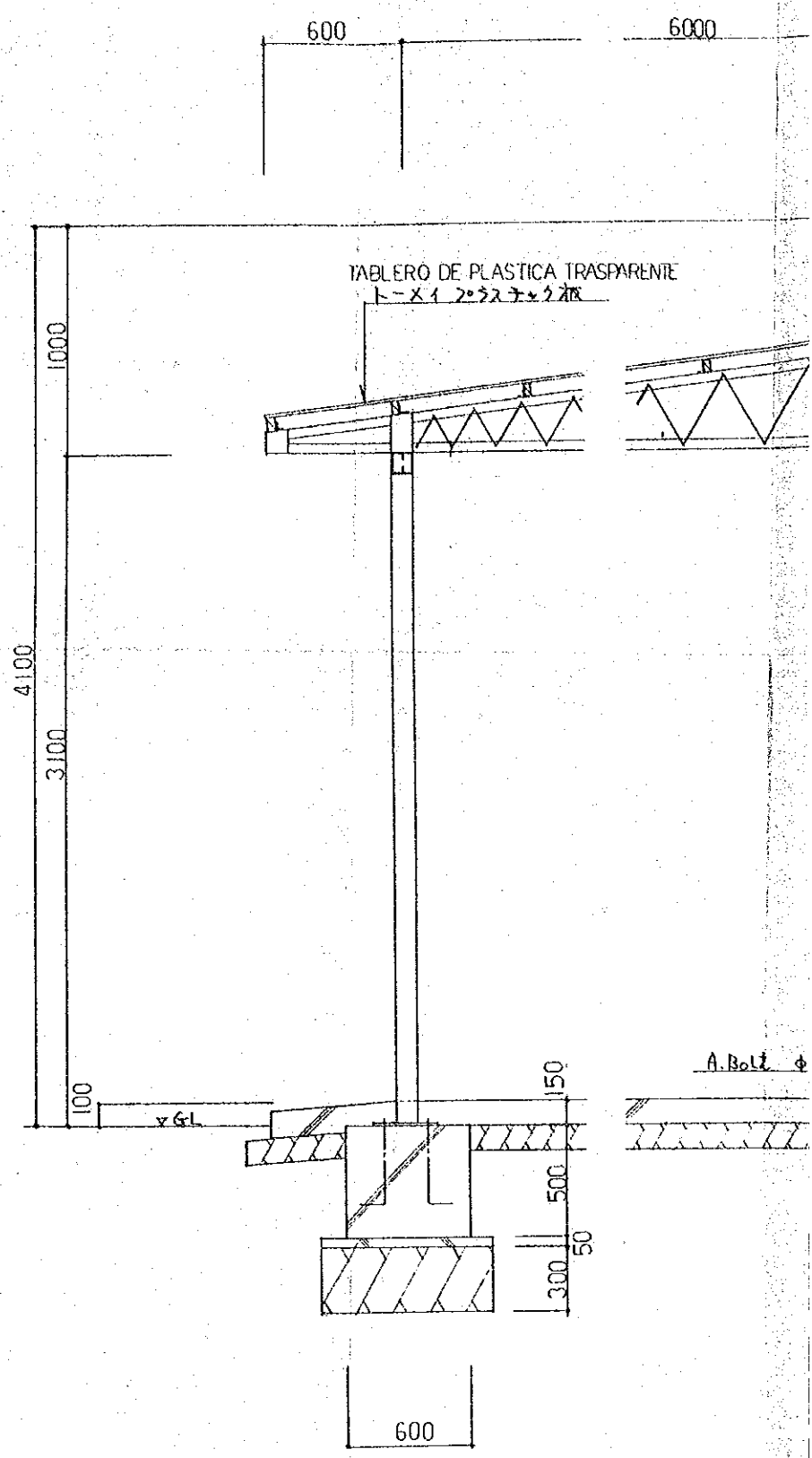

TABLERO DE PLASTICA TRASPARENTE
 ト-メイ プラスチック板

TABLERO DE PLASTICA TRASPARENTE
 ト-メイ プラスチック板

TABLERO DE PLASTICA TRASPARENTE

CASA PARA OPERACIONES
 屋内作業所

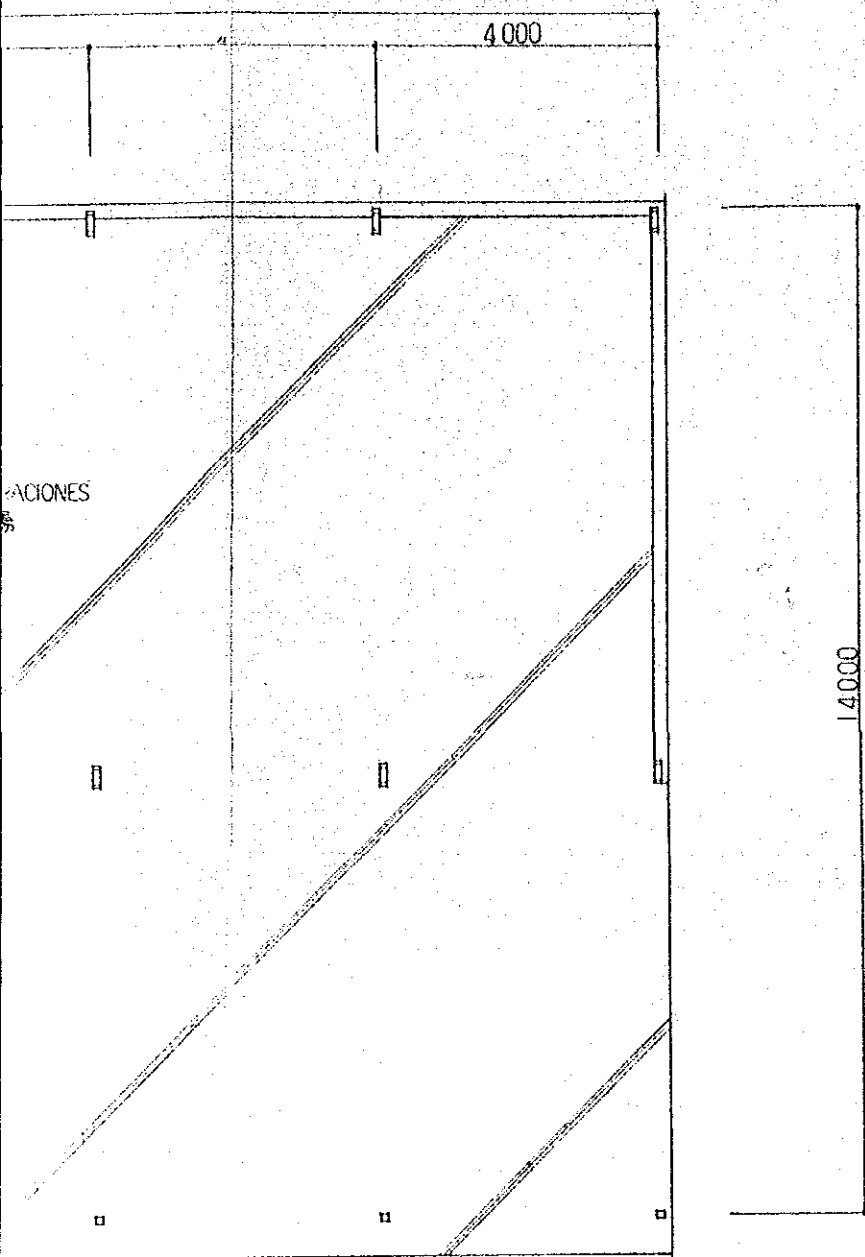

E=1:100

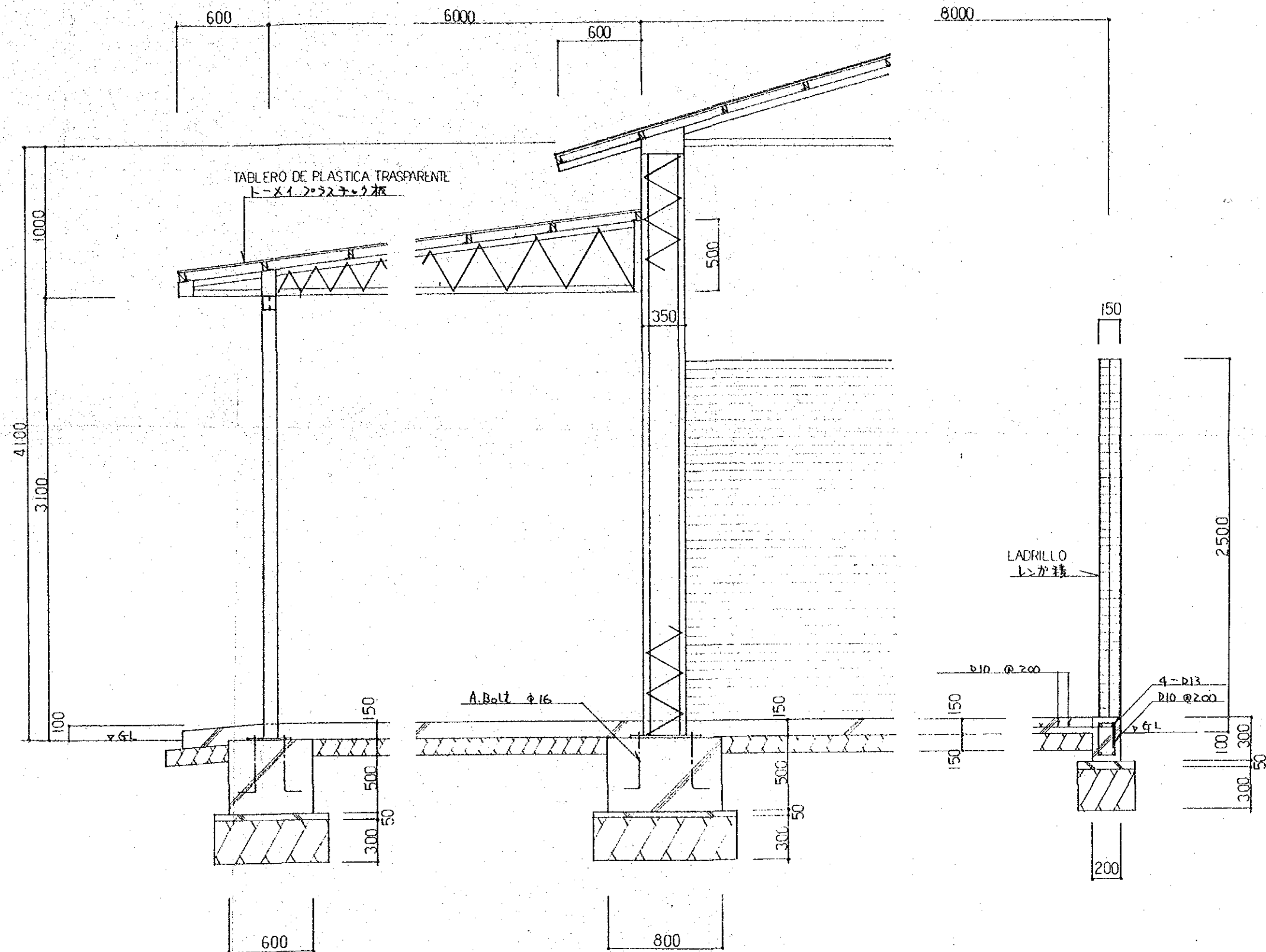

CORTES DE DETALLADOS
 矩計図 E=1:30

TABLERO DE PLASTICA TRASPARENTE
 トーメイプラスチック板

TABLERO DE PLASTICA TRASPARENTE
 トーメイプラスチック板

VIGA DE LIGERO
 軽量トラス C-100x50x20x32

TABLERO DE PLASTICA TRASPARENTE

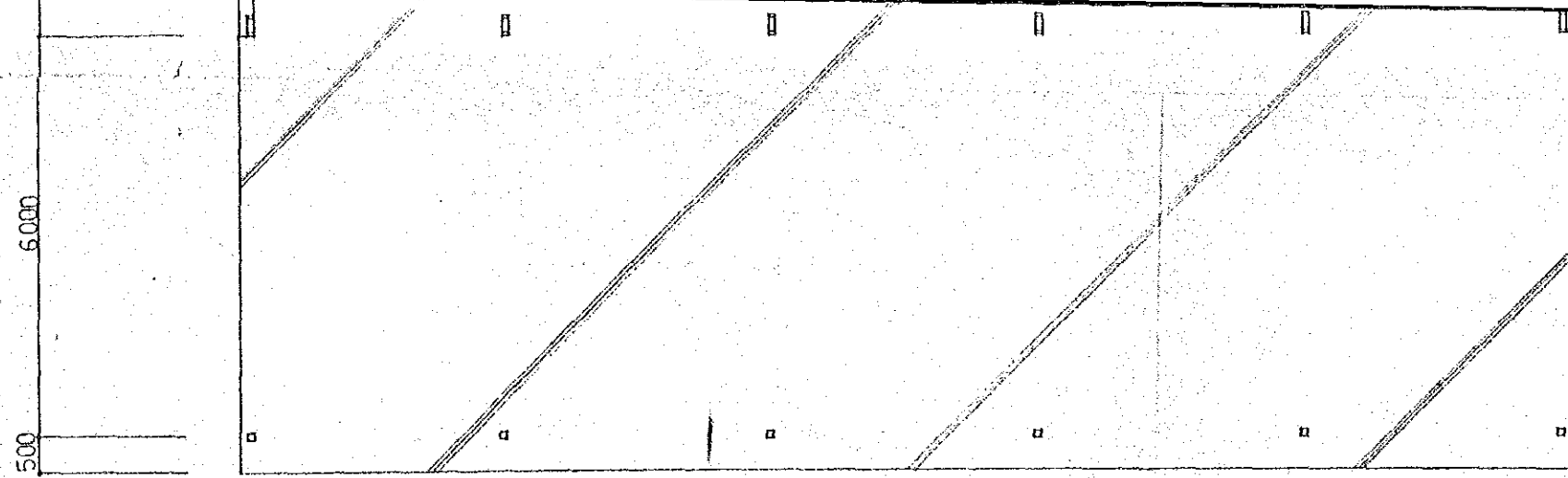

PLANTA
 平面図 E=1:100

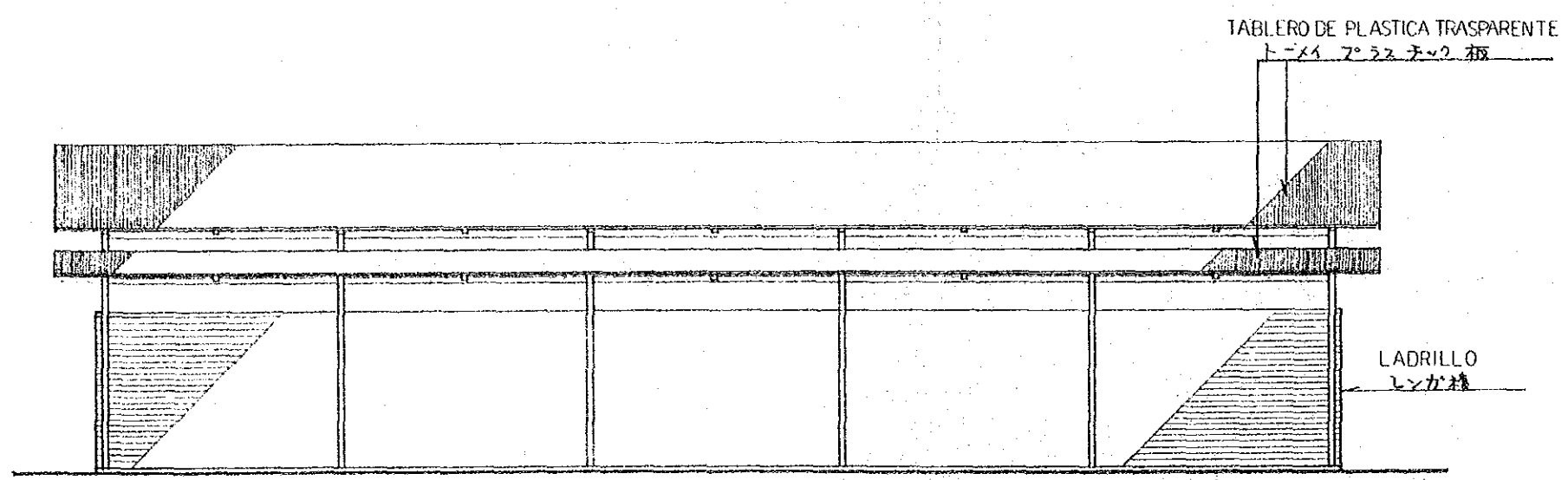
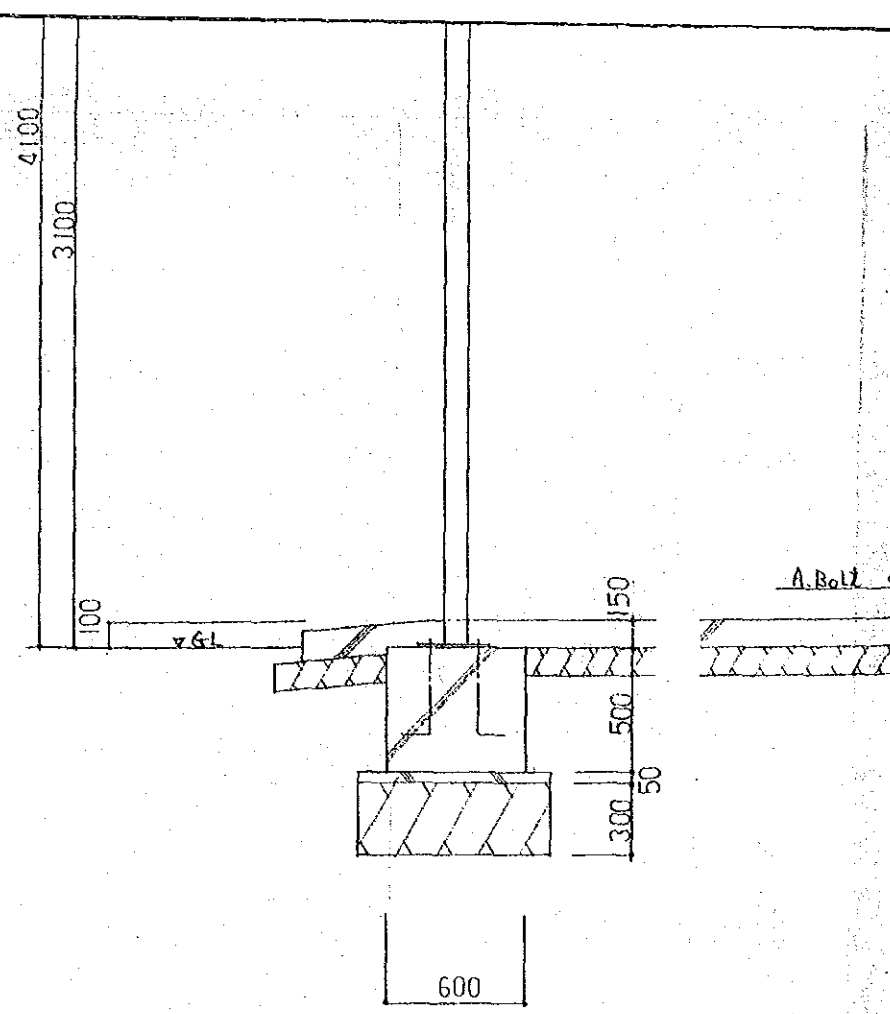

ELEVACION
 立面図 E=1:100

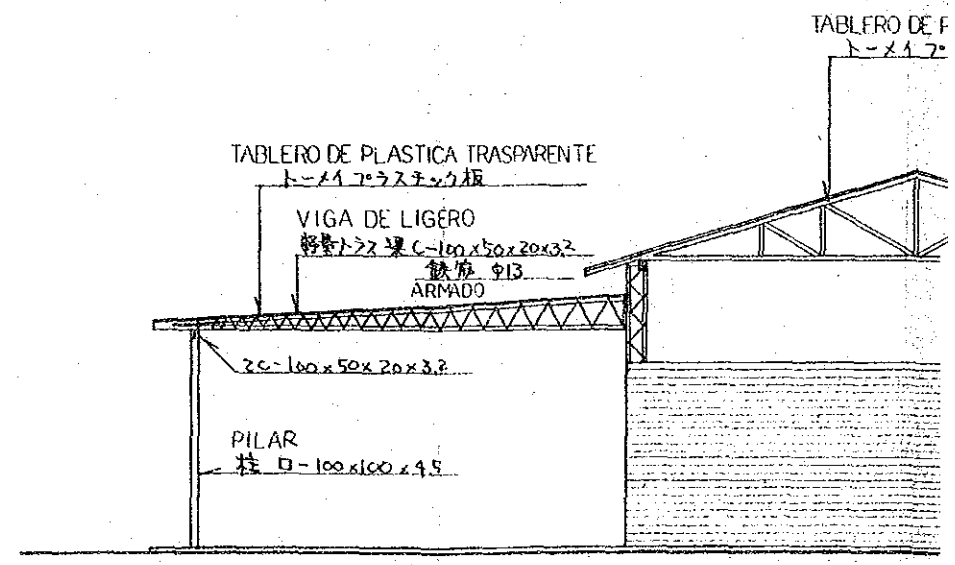

LATERAL
 立面図 E=1:100

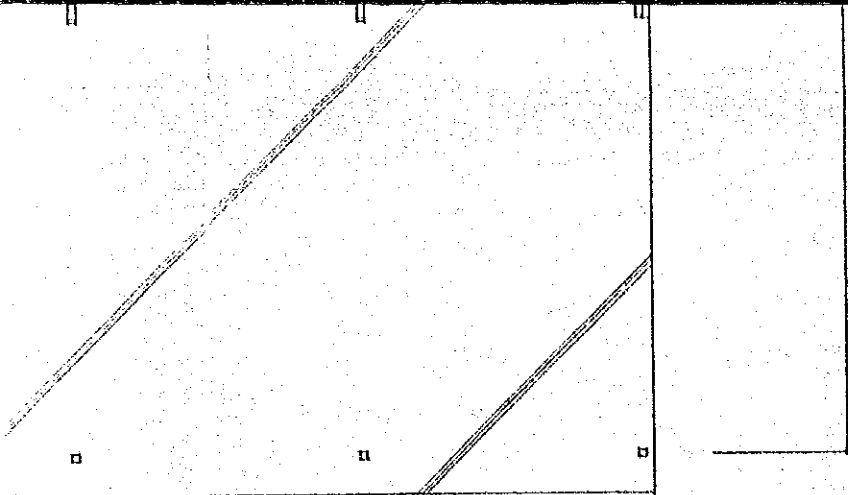

E=1:100

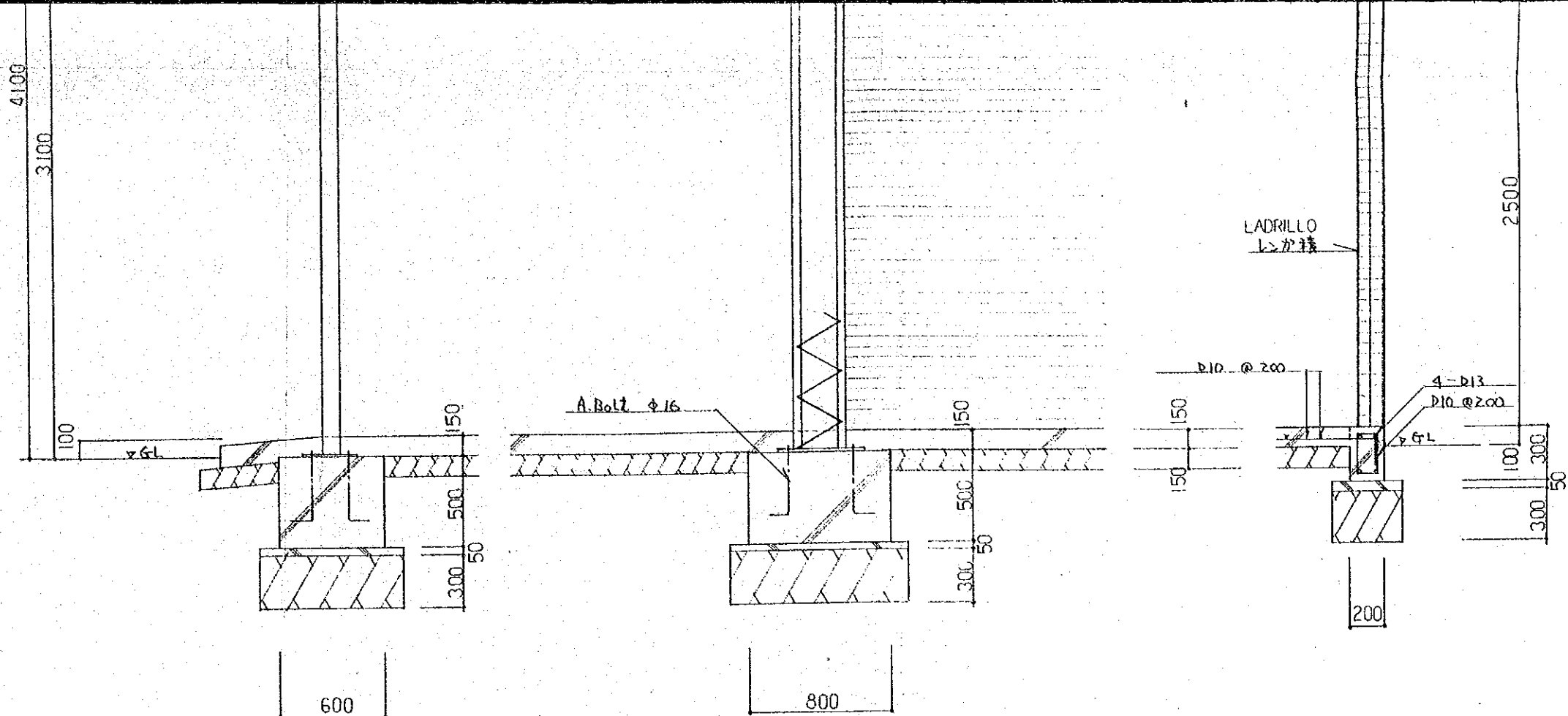

CORTES DE DETALLADOS
矩計図 E=1:30

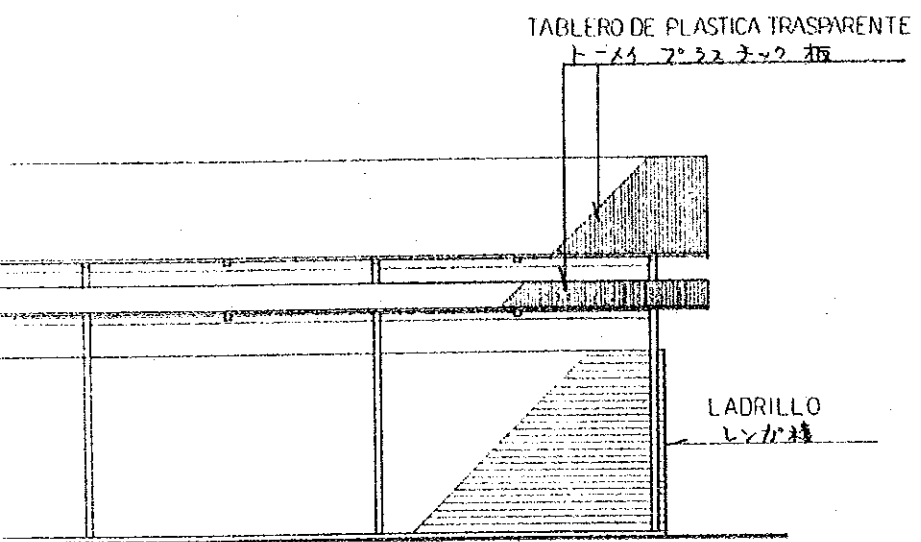

E=1:100

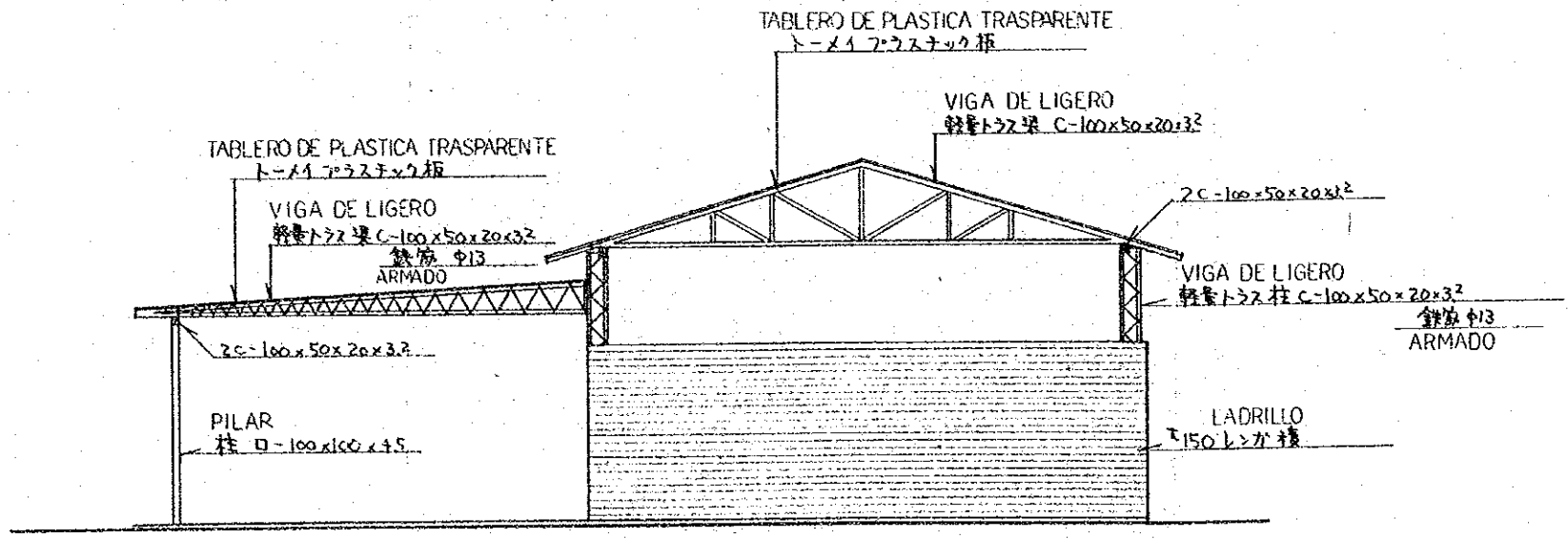

LATERAL
立面図 E=1:100

PLANO DE ESTRUCTURA 構造図	(23) — (13)
E = 1 : 30	(37) — (27)
E = 1 : 100	

ELEVACION
正面図

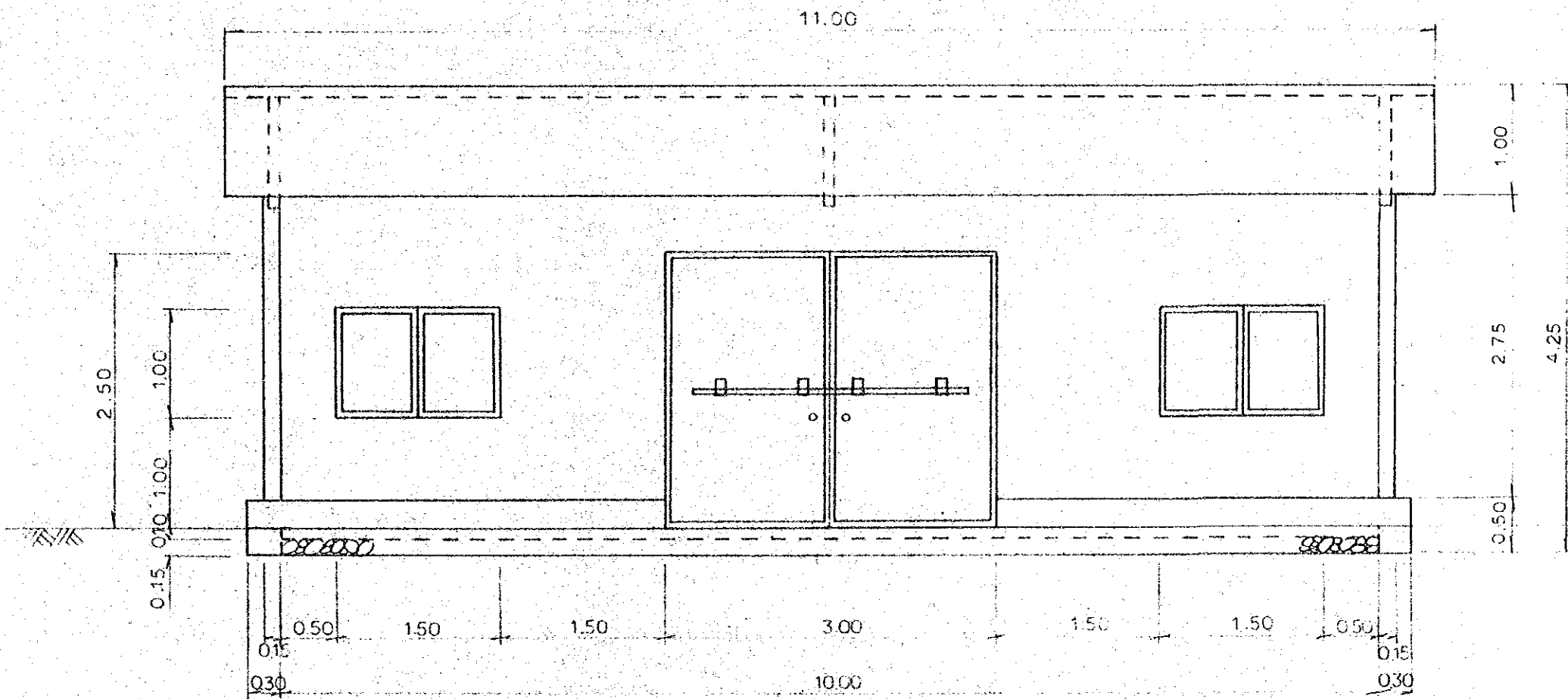

DEPOSITO DE PRODUCTO QUIMICO
薬剂庫 E-1.50

ELEVACION
正面図

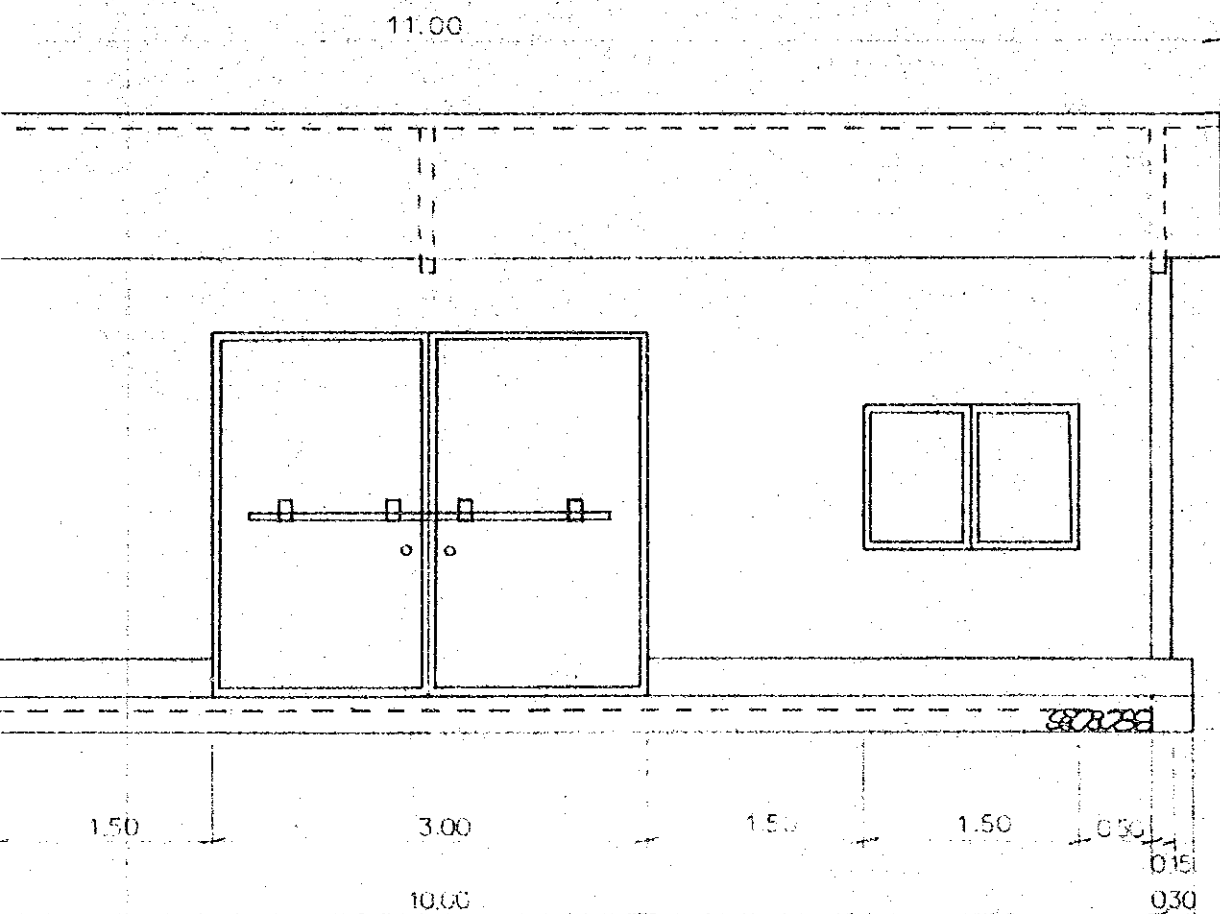

LATERAL
側面図

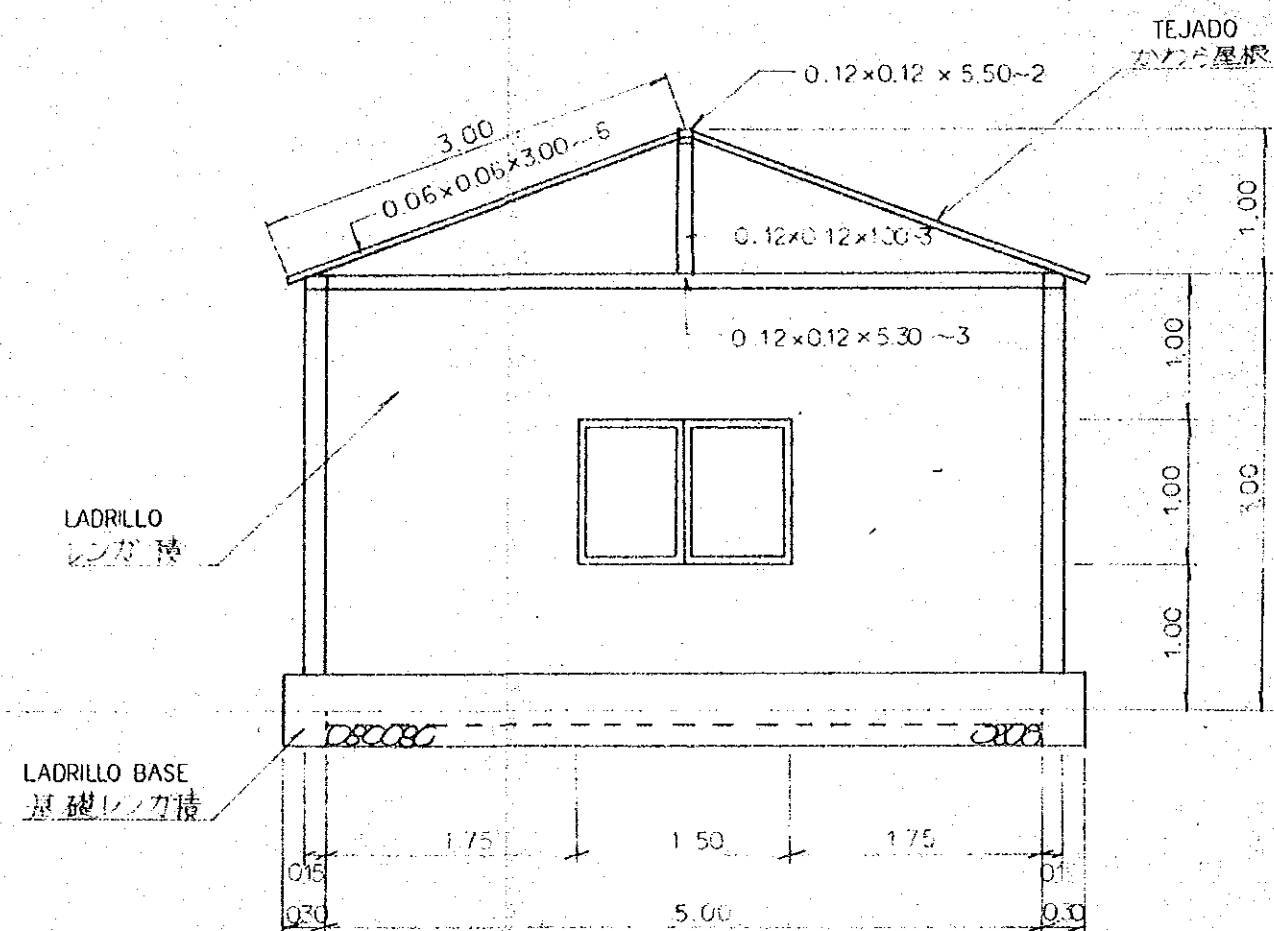

LATERAL
側面圖

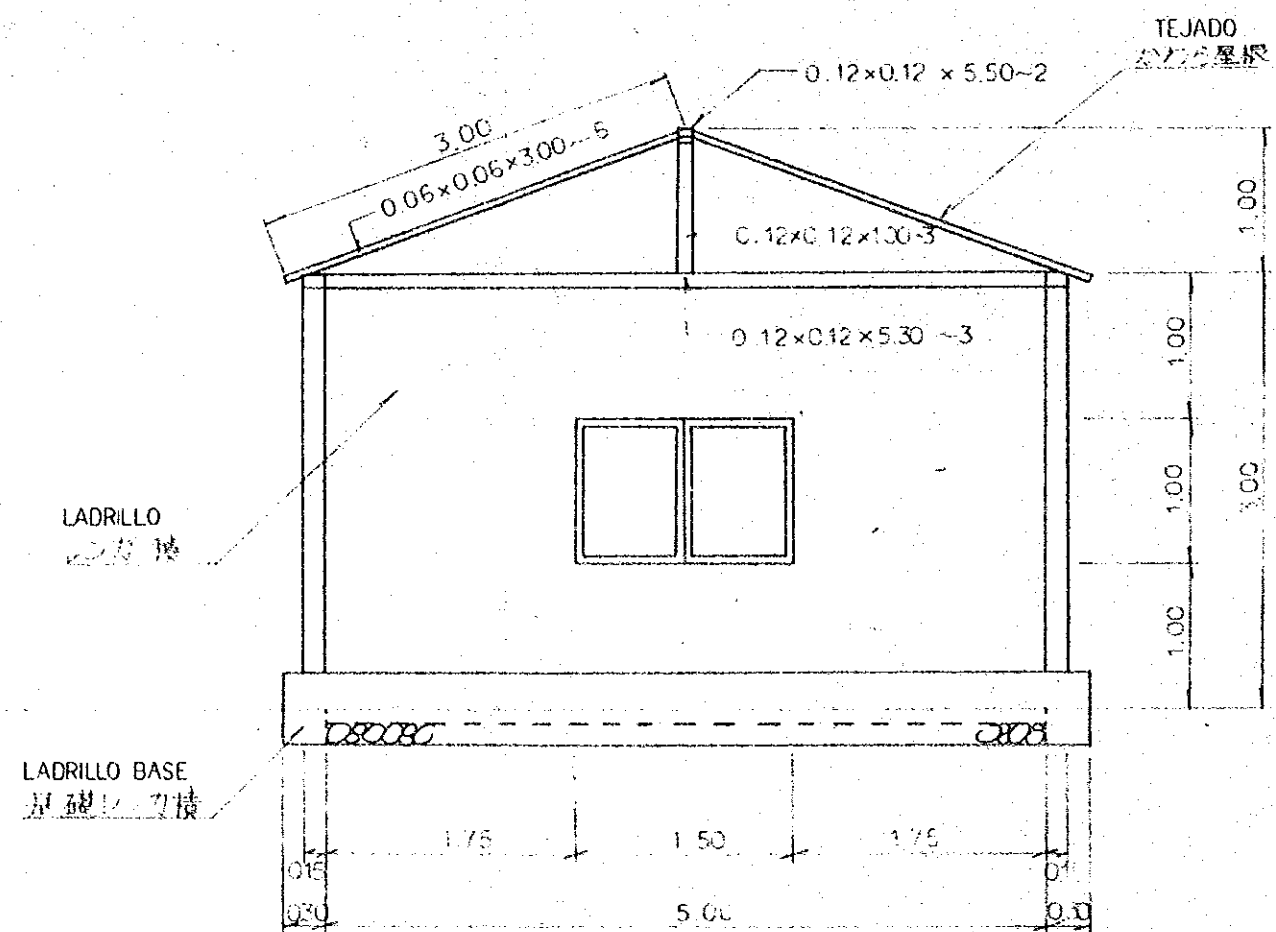

PLANO DE ESTRUCTURA 構造圖	23—14
E=1:50	37—28

PLANTA
平面图

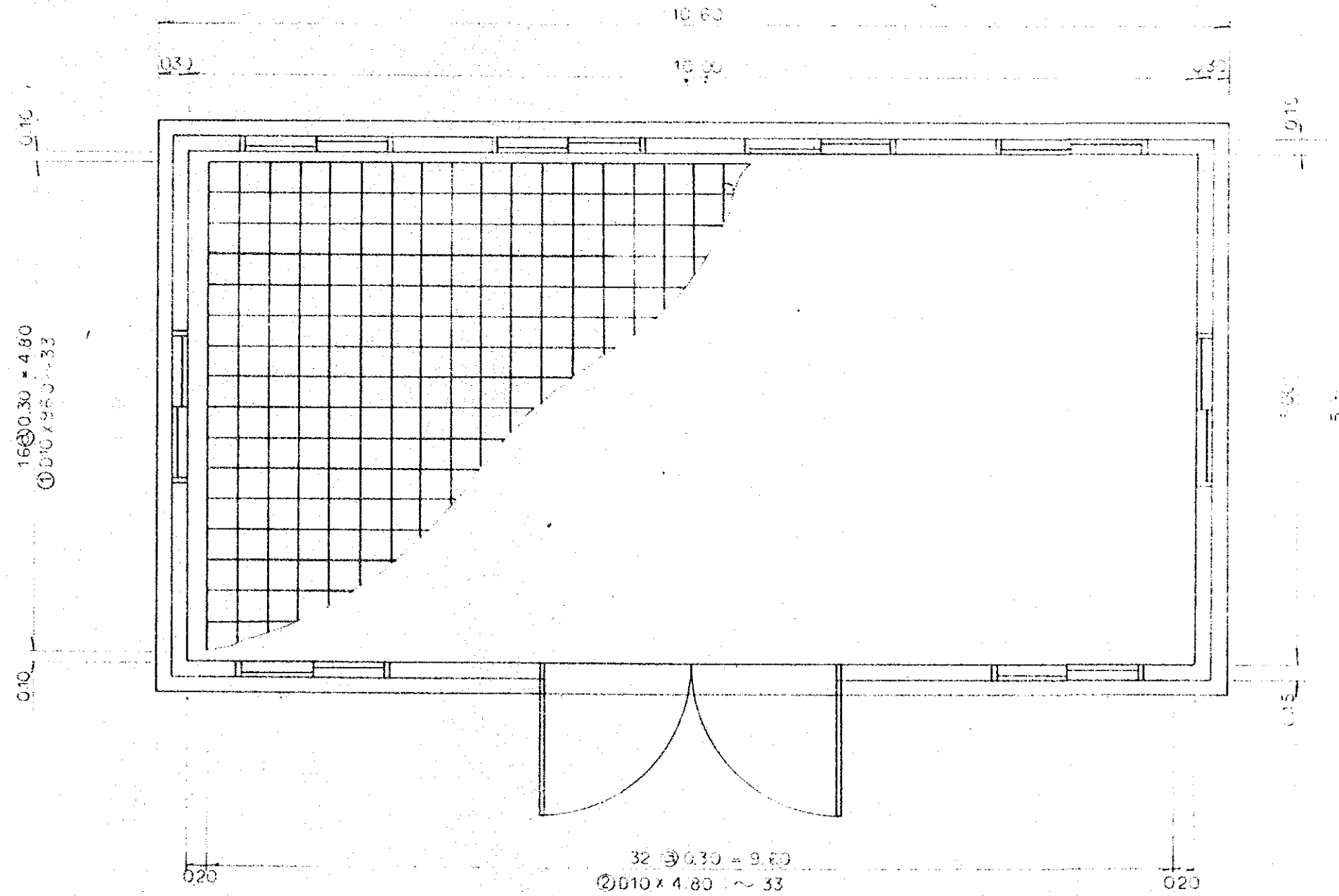

DEPOSITO DE PRO-
DUCTO QUIMICO
薬剂庫

E=1:15

PLANTA
平面図

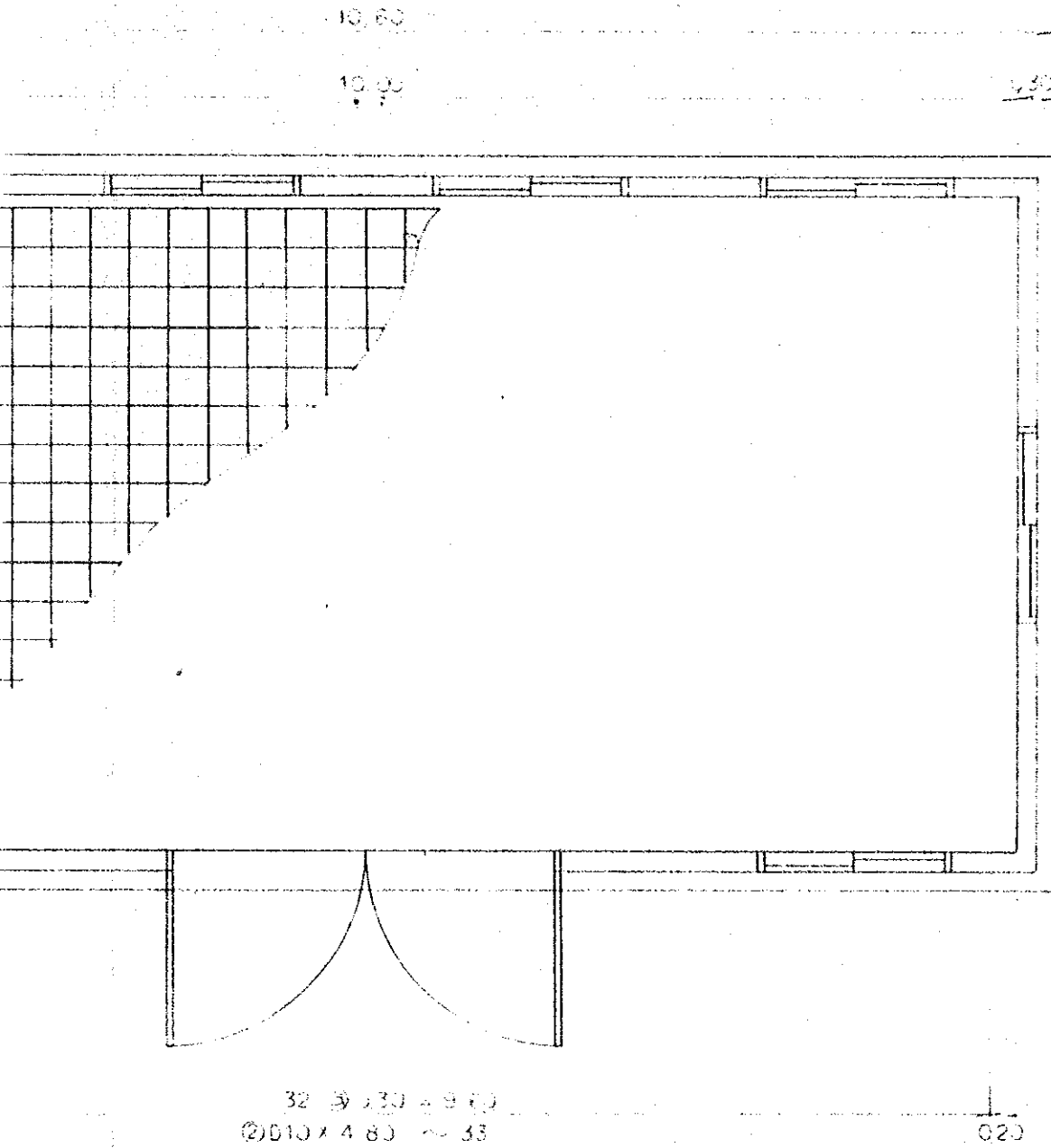

REVES
背面図

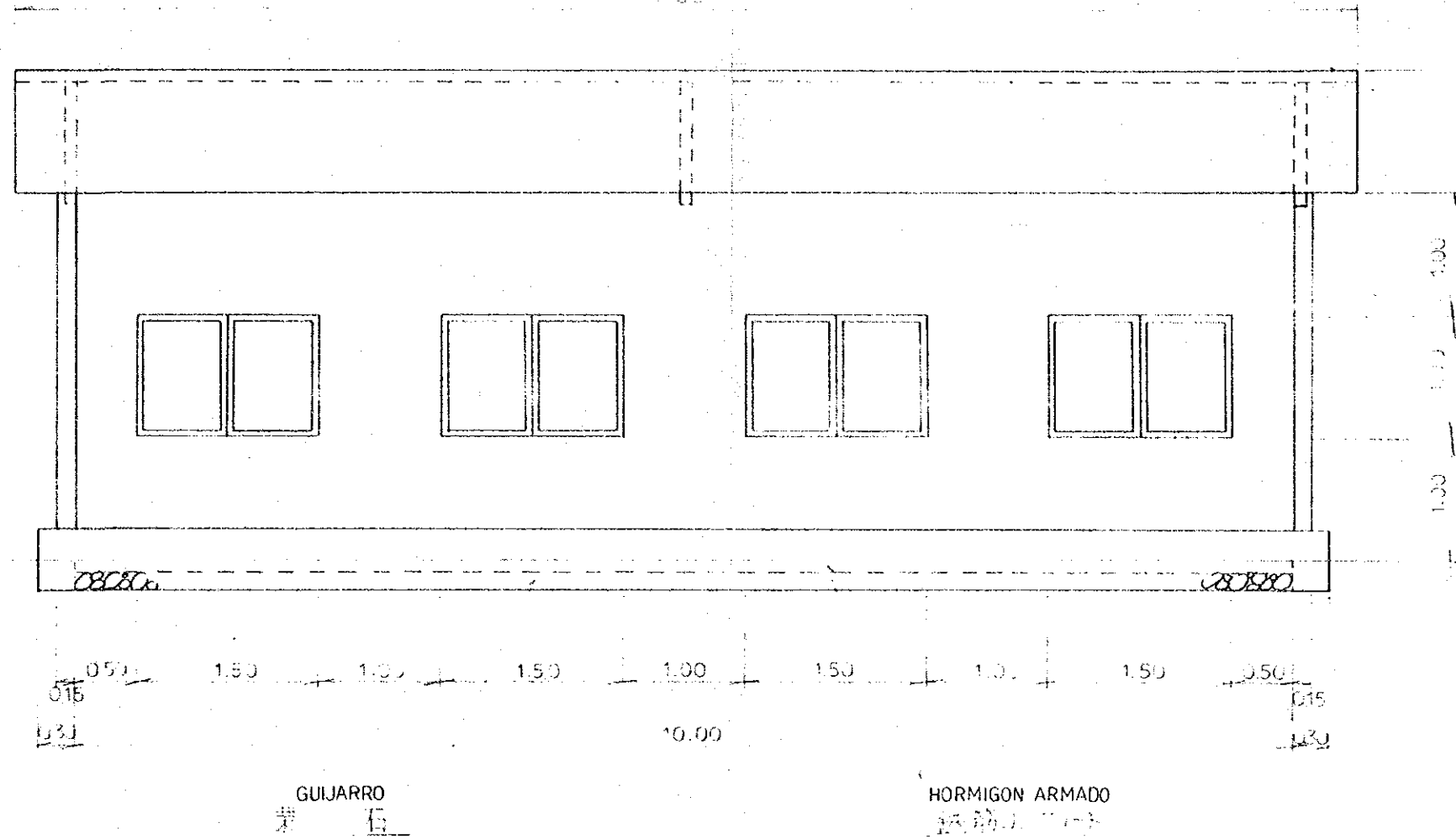

RO-
D
庫

E = 1:50

REVES
背面図

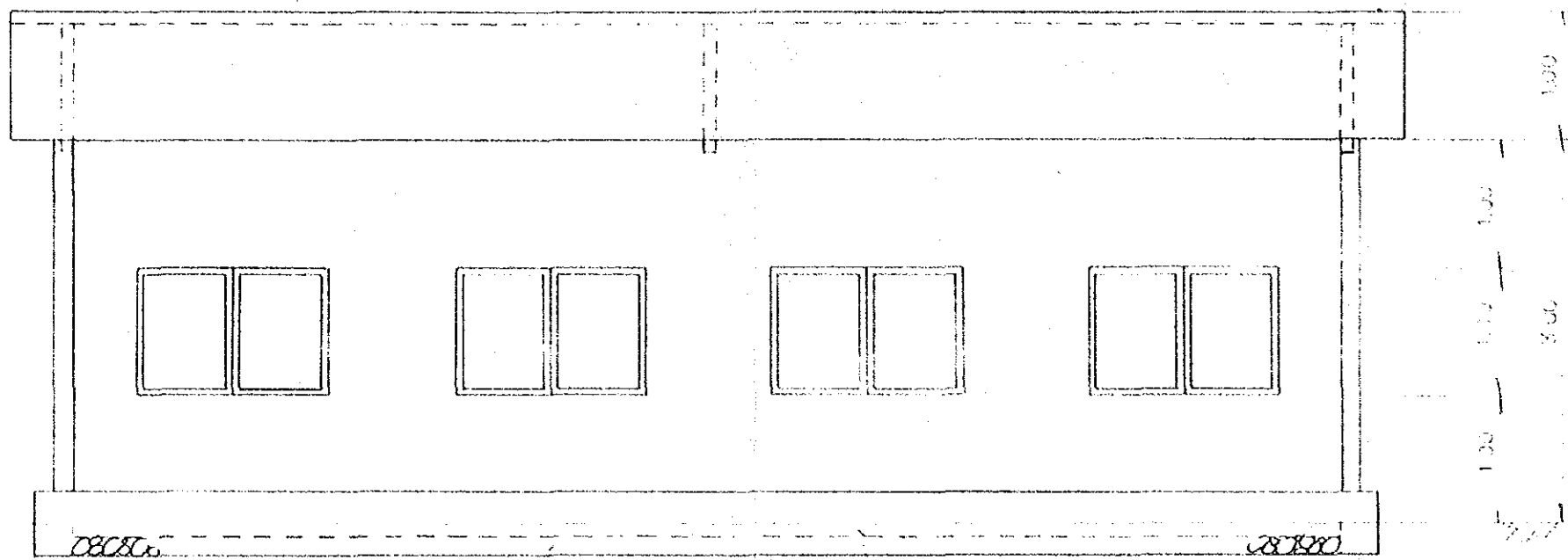

0.50 1.00 1.50 1.50 1.00 1.50 1.50 0.50
10.00

GUIJARRO

HORMIGON ARMADO

TABLA DE MATERIAL

材料表

CLASIFICACION	DIAMETRO	LONGITUD (m)	NUMERO	UNIDAD DE PESO	PESO POR UNO (kg)	PESO (kg)
類別	径	長さ	本数	単位重量	本当重量	重量
①	D 10	3.00	17	0.560	5.376	91.392
②	D 12	3.00	33	0.560	2.638	88.704
						180.096

PLANO DE ESTRUCTURA 構造図	②③—①⑤
E = 1:50	③⑦—②⑨

ELEVACION

正面圖

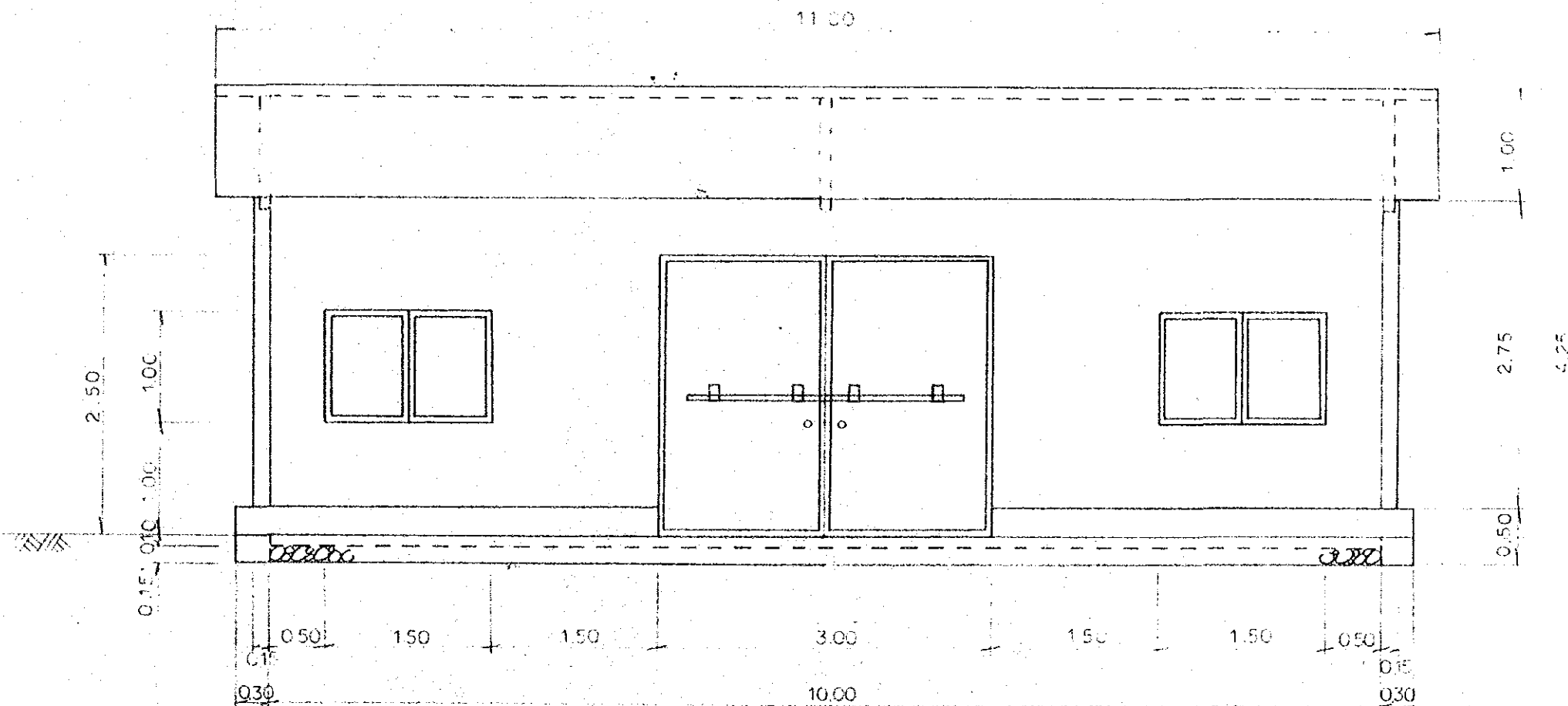

DEPOSITO DE HE-
LAMENTOS

機材庫

E-1 E

ELEVACION
正面圖

11.00

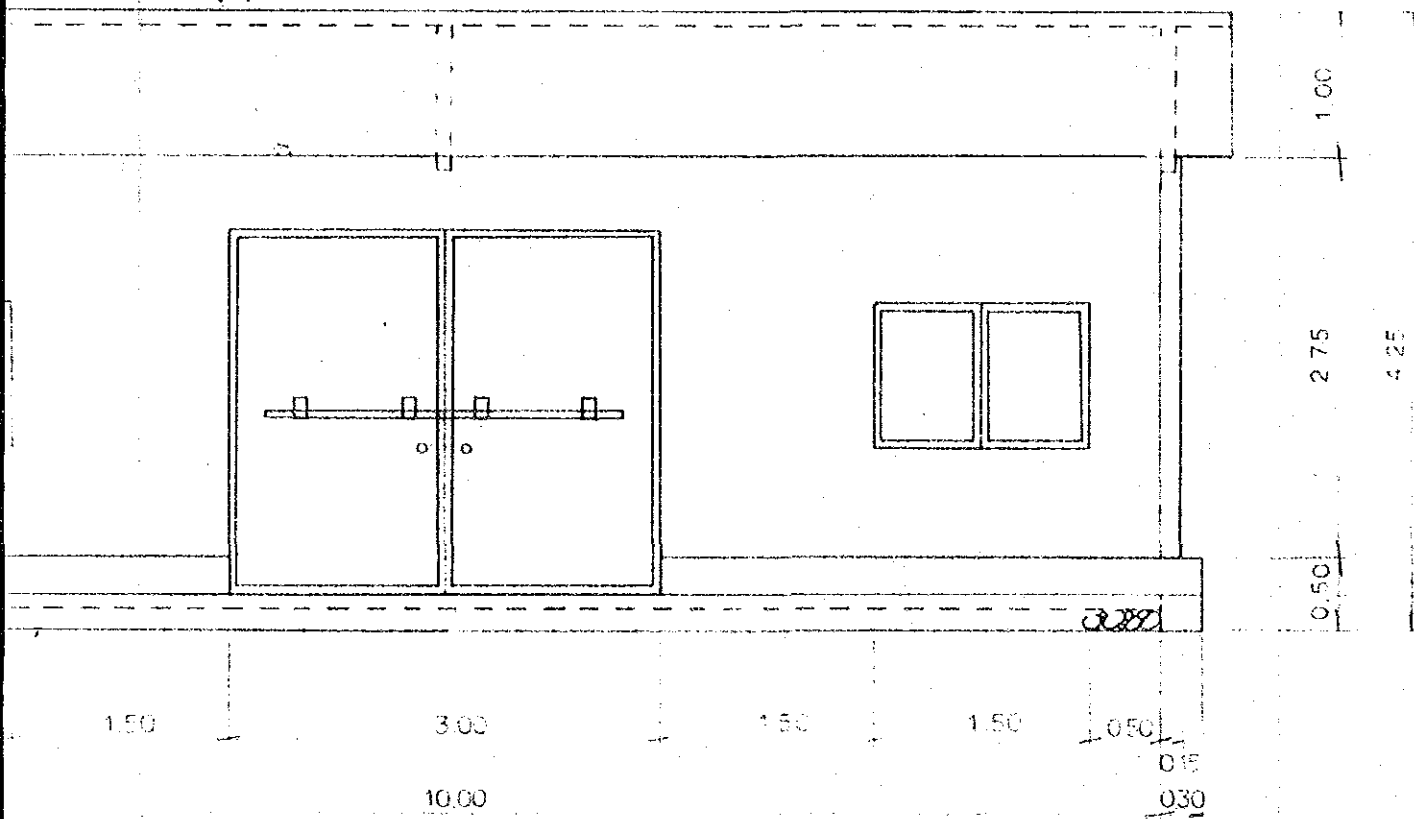

LATERAL
側面圖

TEJADO
屋頂

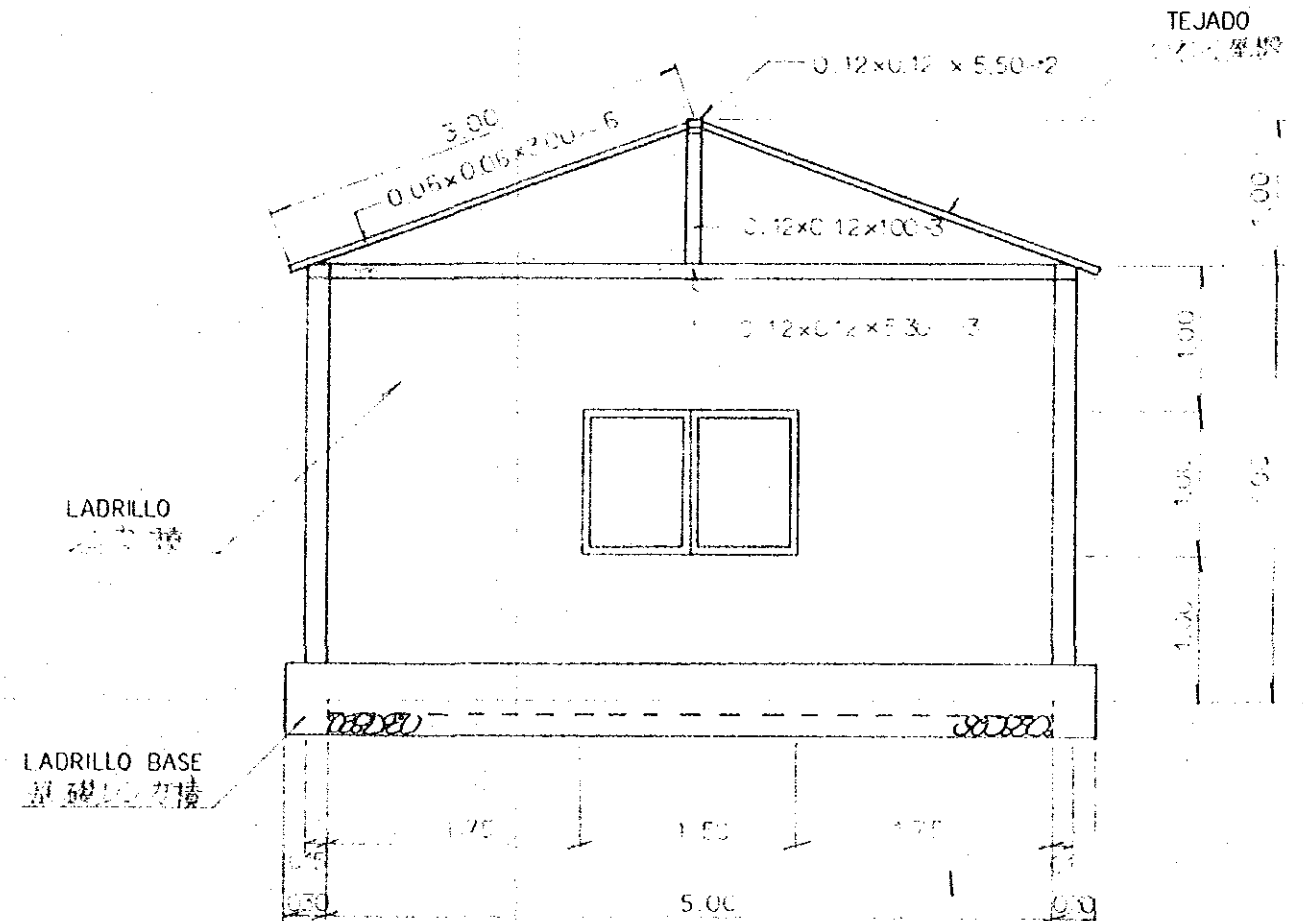

HE-

庫

E-1:50

LATERAL
側面圖

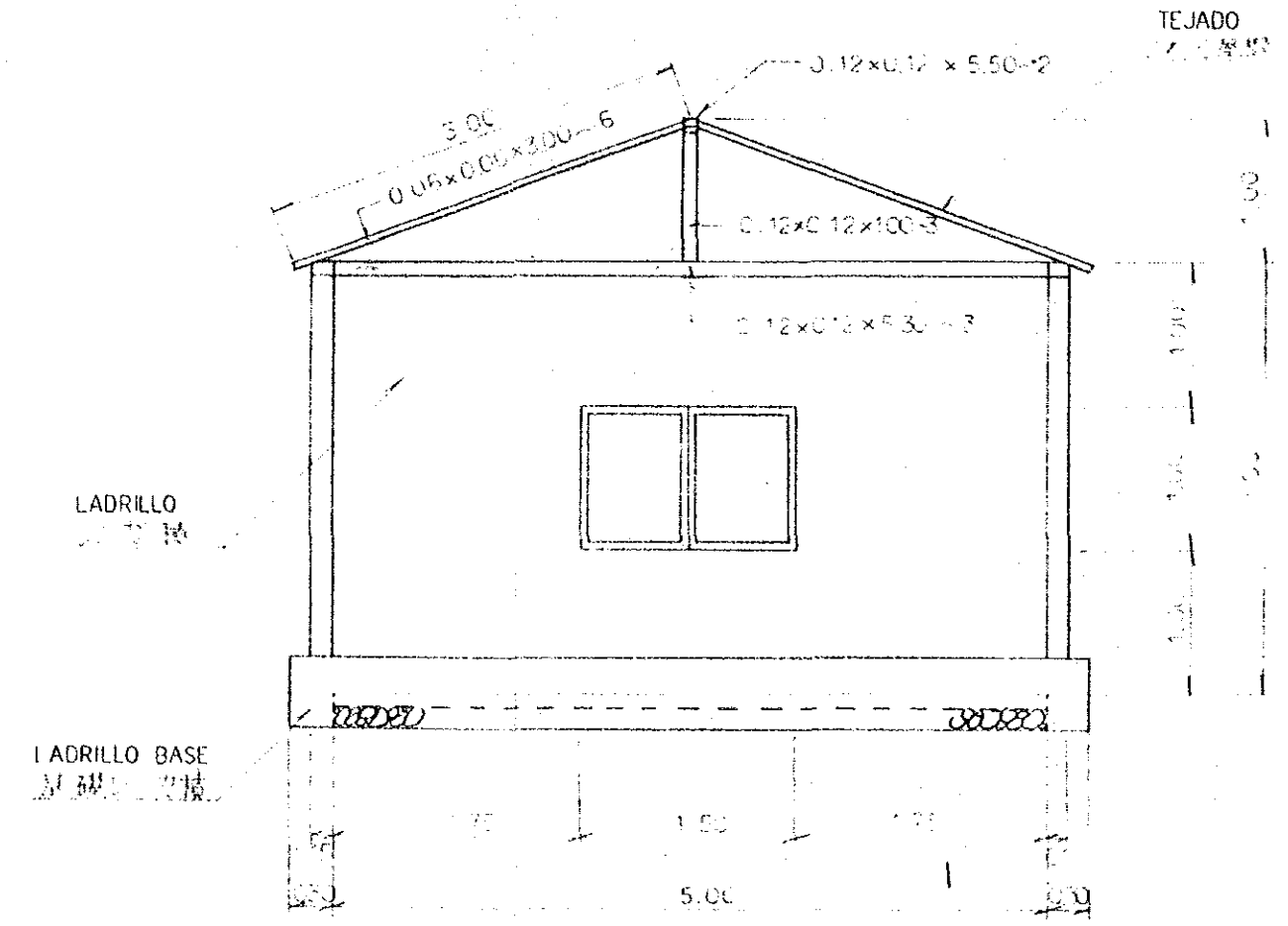

PLANO DE ESTRUCTURA 構造図	23—16
E-1:50	37—30

PLANTA
正面図

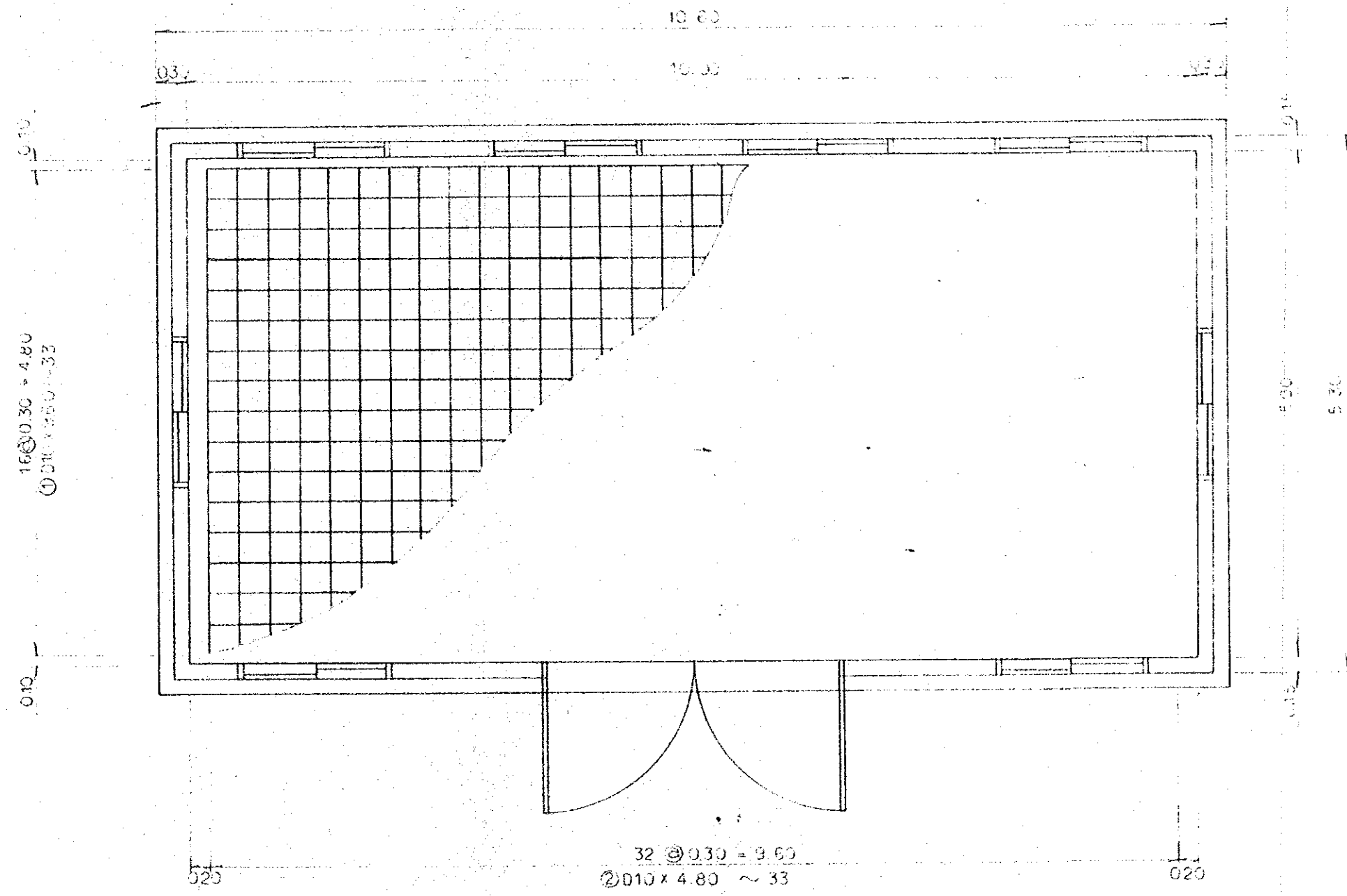

DEPOSITO DE HE-
LAMIENOS
機材庫

S=1:5

PLANTA
平面図

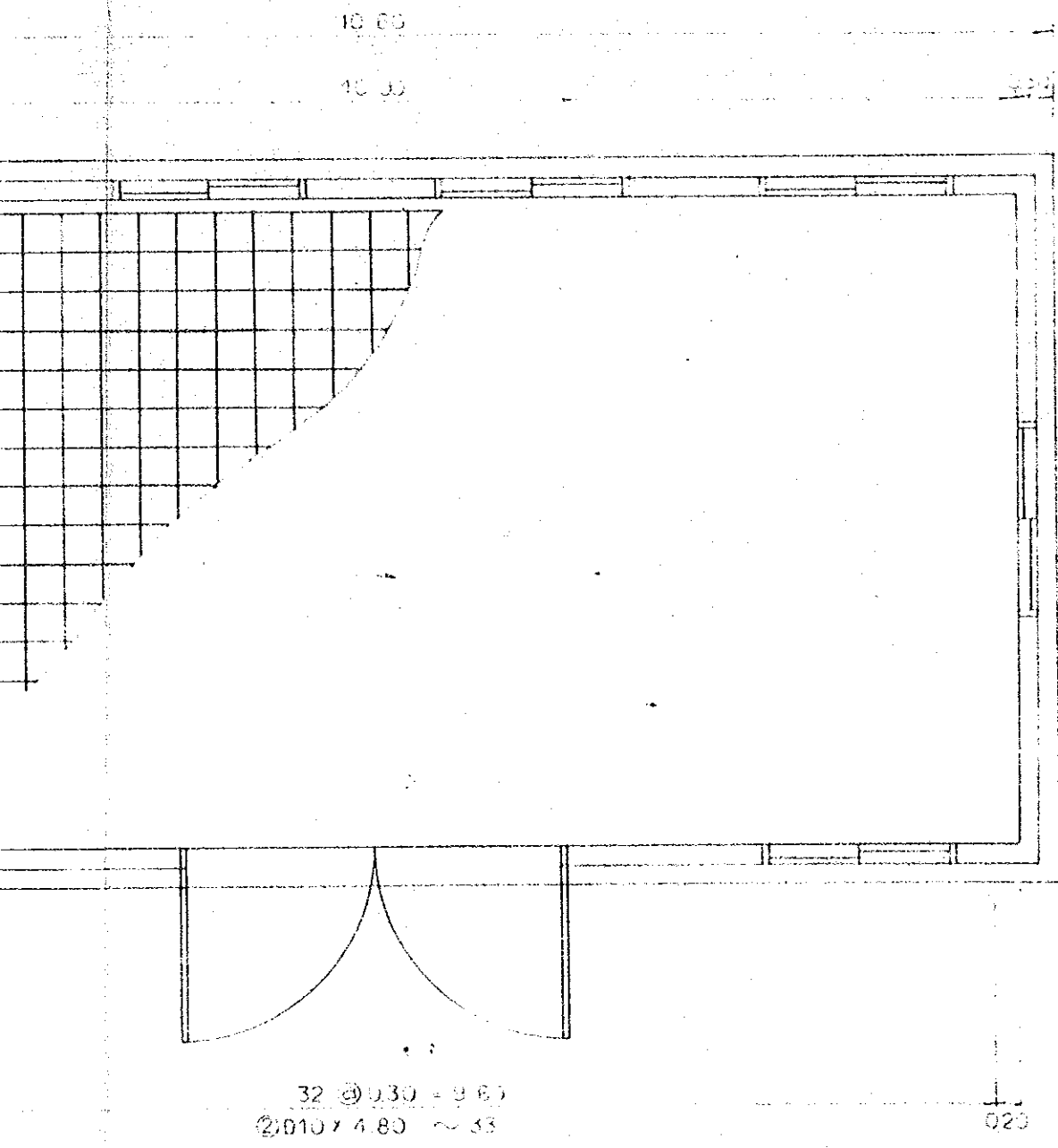

REVES
背视图

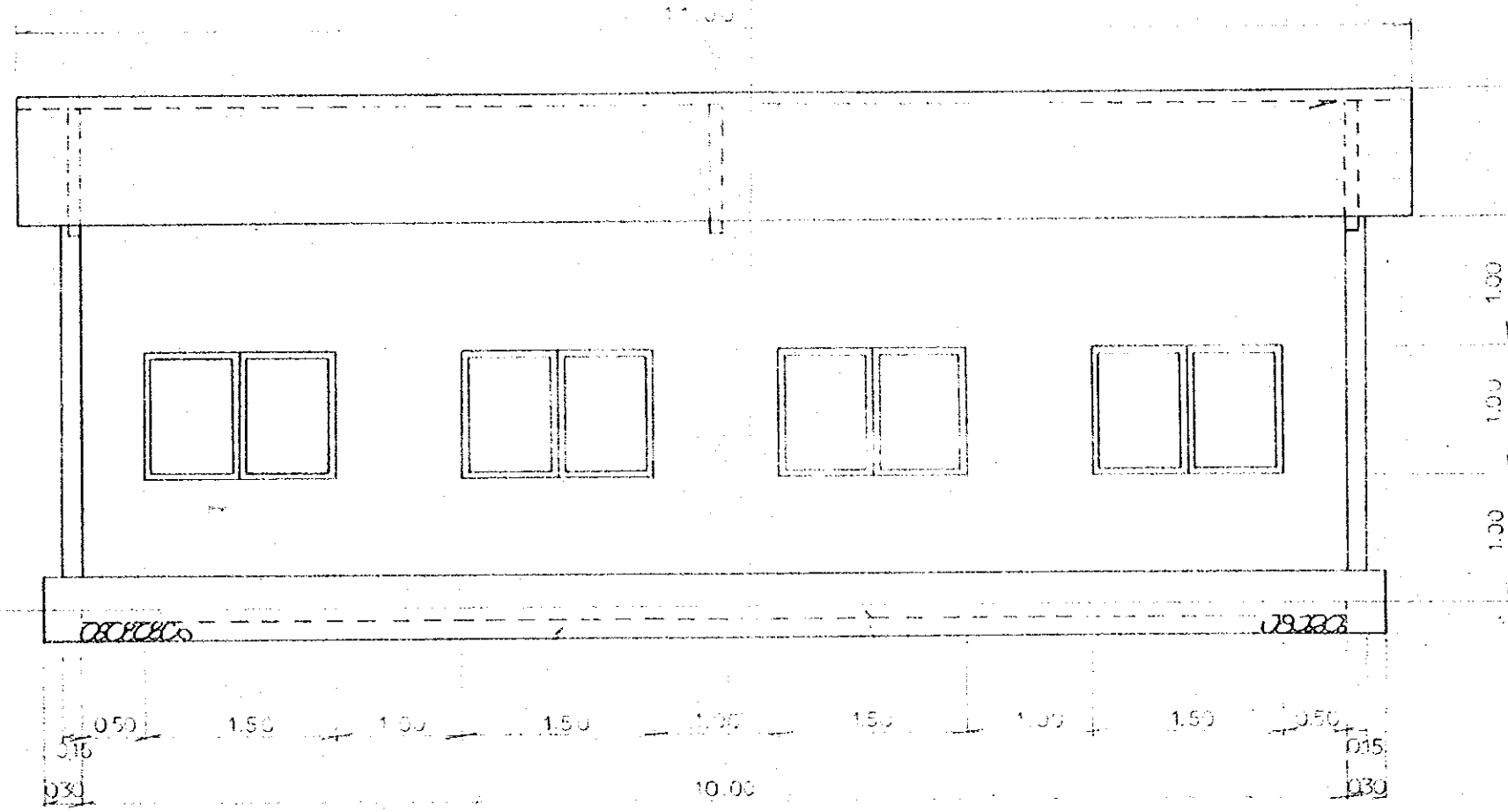

GUIJARRO

HORMIGON ARMADO

HE-
庫

REVES
背面図

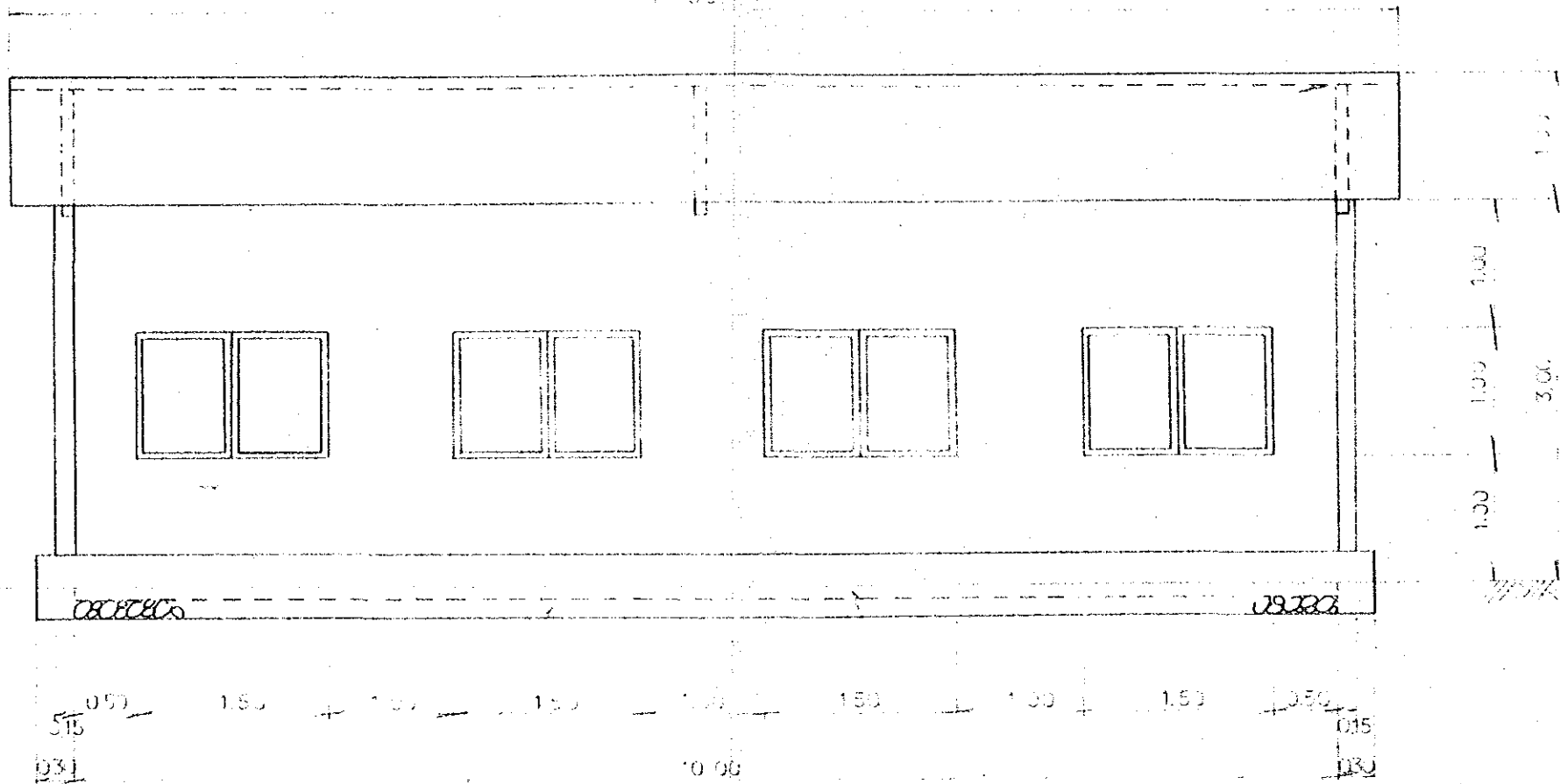

GUJARRO

HORMIGON ARMADO
鉄筋コンクリート

TABLA DE MATERIAL
材料表

CLASIFICACION	DIAMETRO	LONGITUD (m)	NUMERO	UNIDAD DE PESO	PESO POR UNO (kg)	PESO TOTAL (kg)
①	D 12		17	5500	5.376	
②	D 10	4	33	2560	2.688	88.704

PLANO DE ESTRUCTURA 構造図	②3—①7
E= 1:50	③7—③1

ELEVACION
正面圖

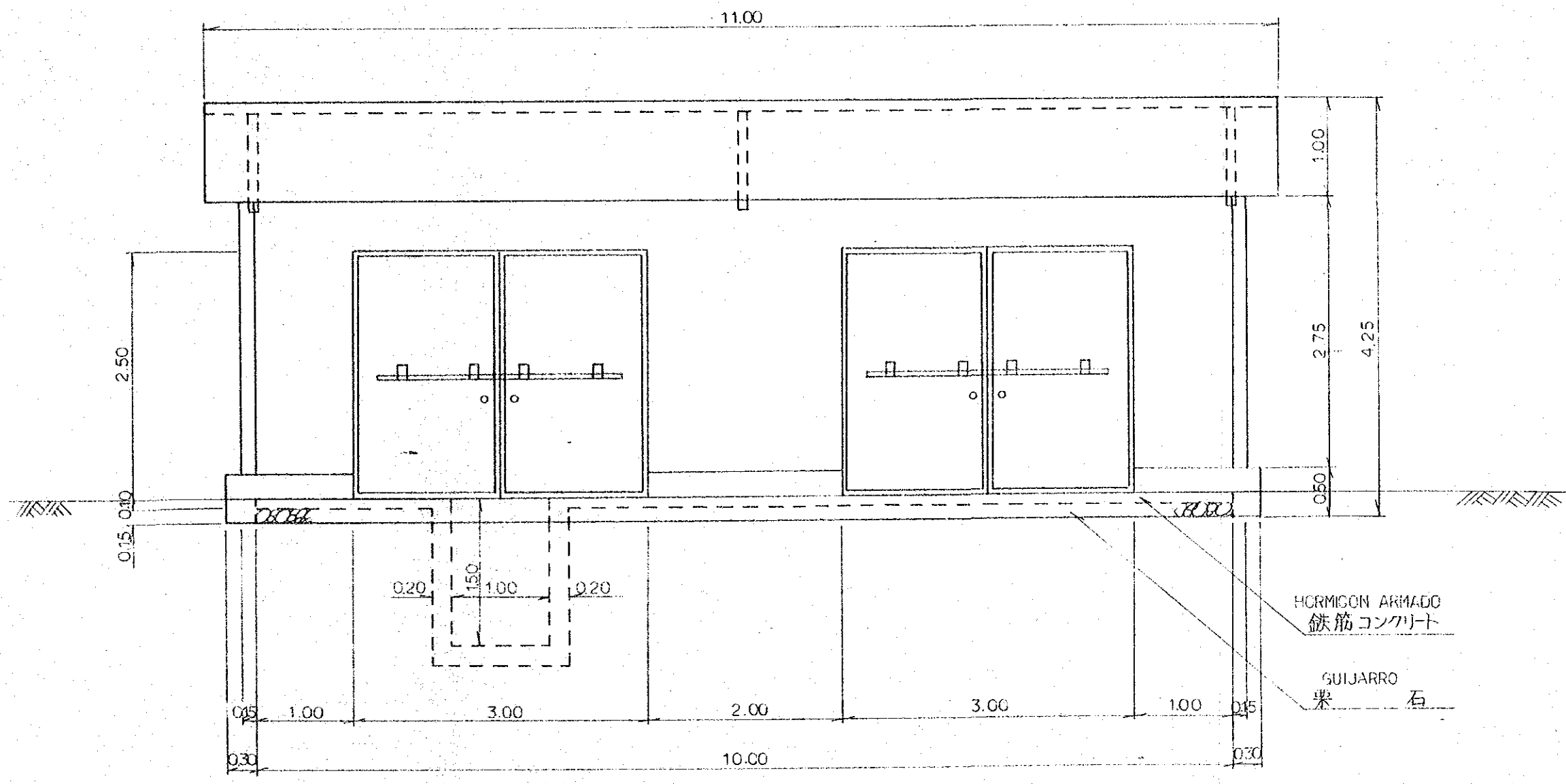

TALLEY DE MANTENIMIENTO MAQUINA
 機械維修工場 E=1:50

ELEVACION
 正面圖

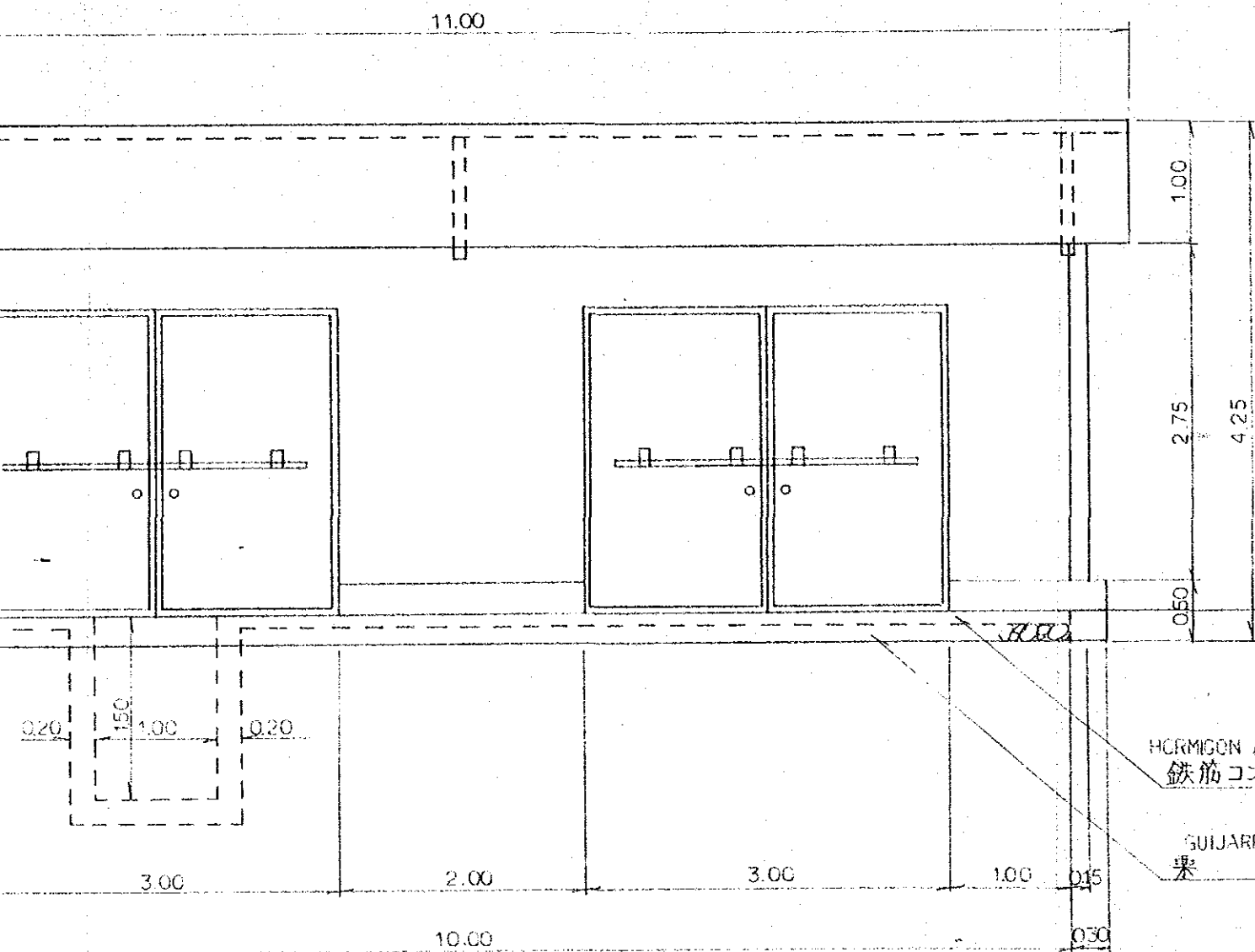

HORMIGON ARMADO
 鉄筋コンクリート

GUIJARRO
 果石

LATERAL
 側面圖

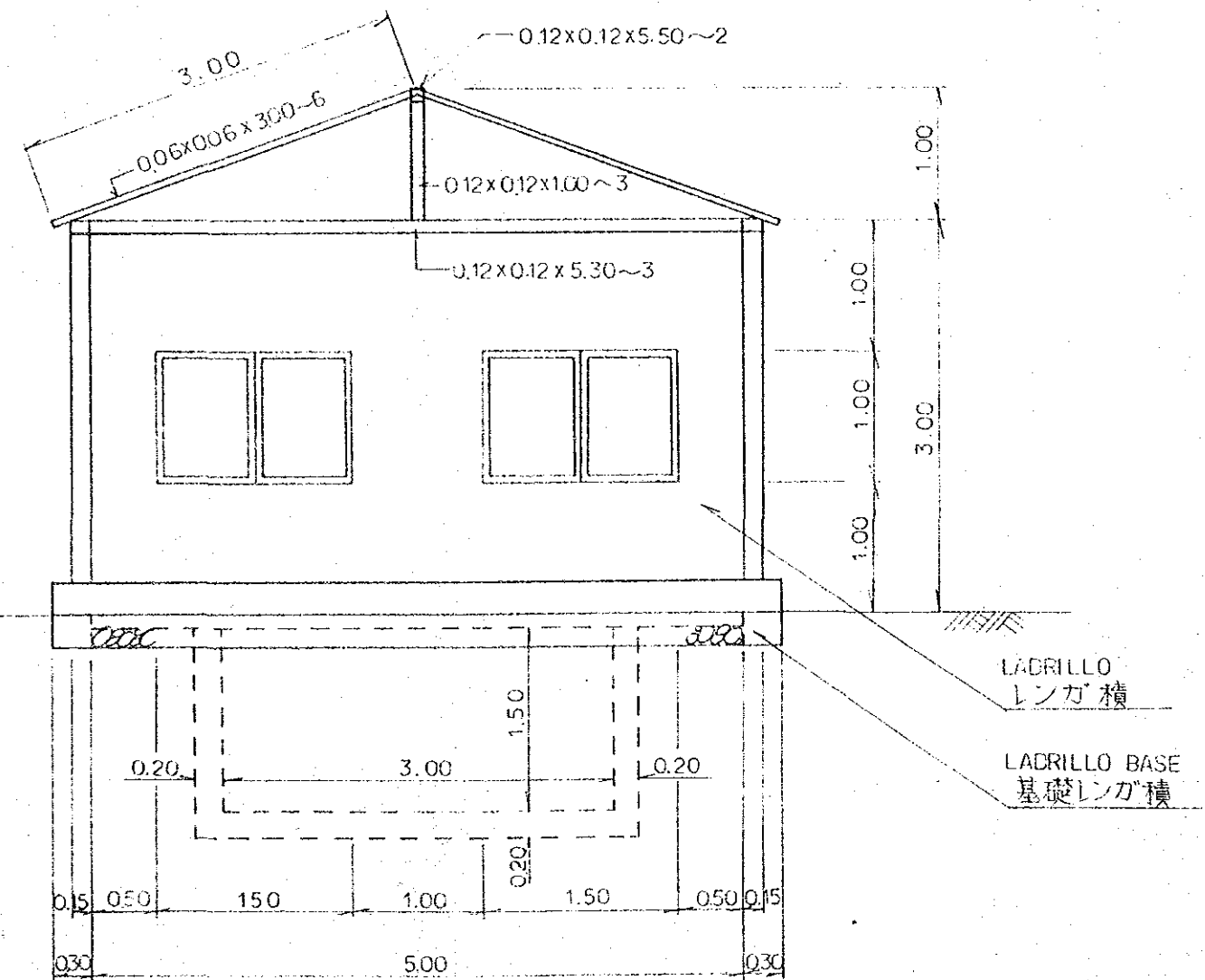

LATERAL
 側面図

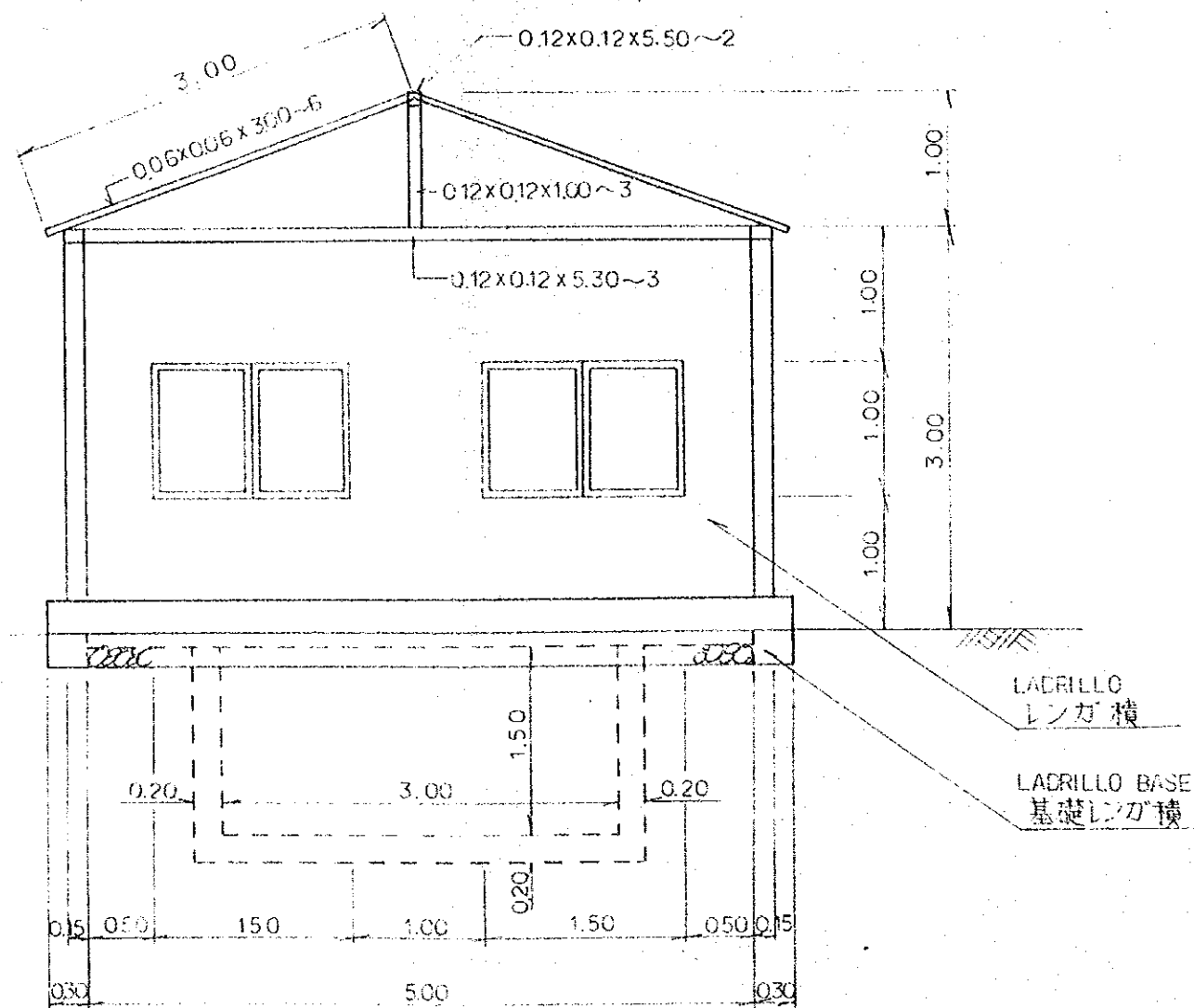

PLANO DE ESTRUCTURA	(23)	(18)
構造図		
E=1:50	(37)	(32)

PLANTA
 平 面 図

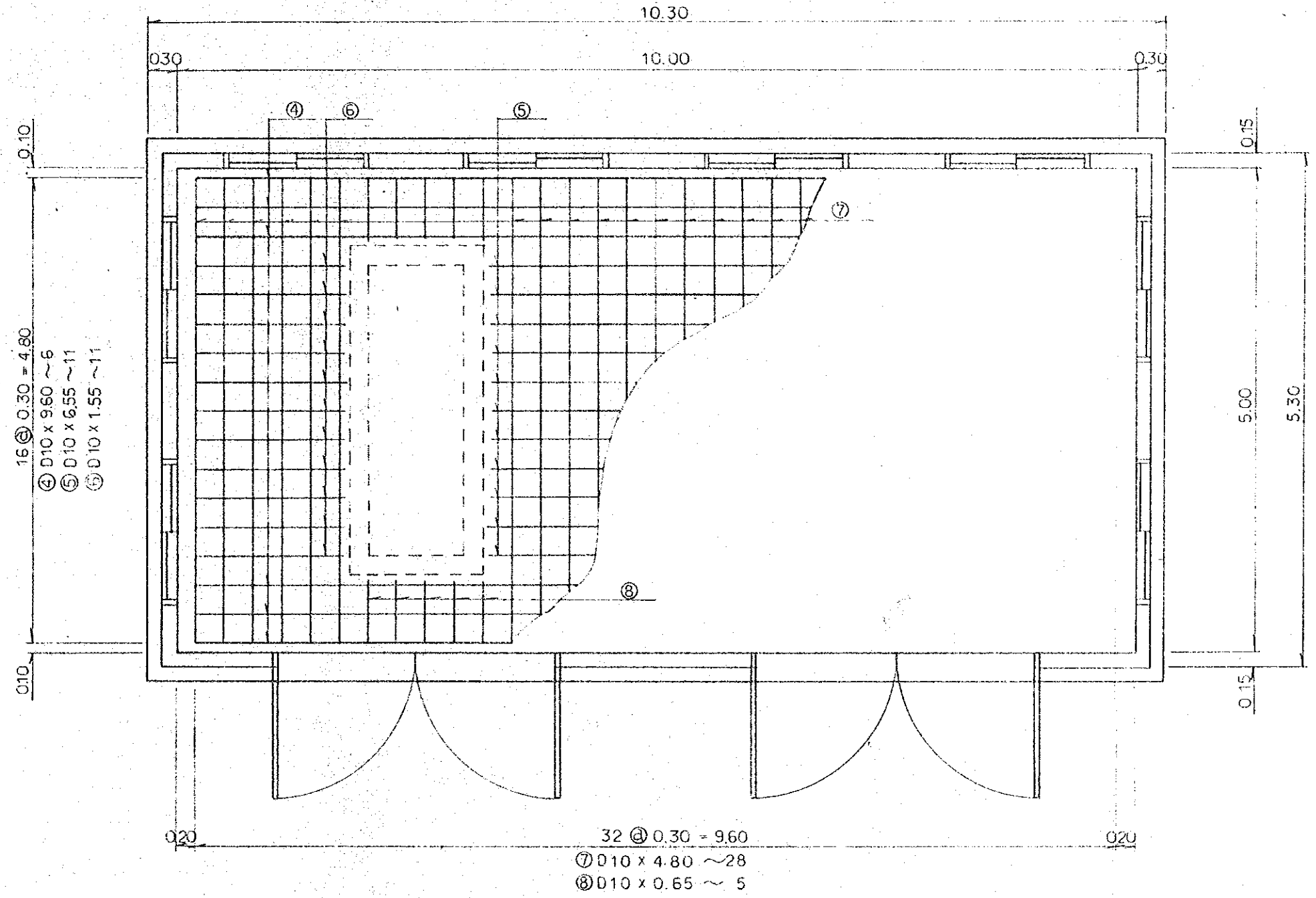

TALLEY DE MANTENIMIENTO MAQUINA
 機械維修工場 E=1:50

PLANTA
 平面圖

REVES
 背圖

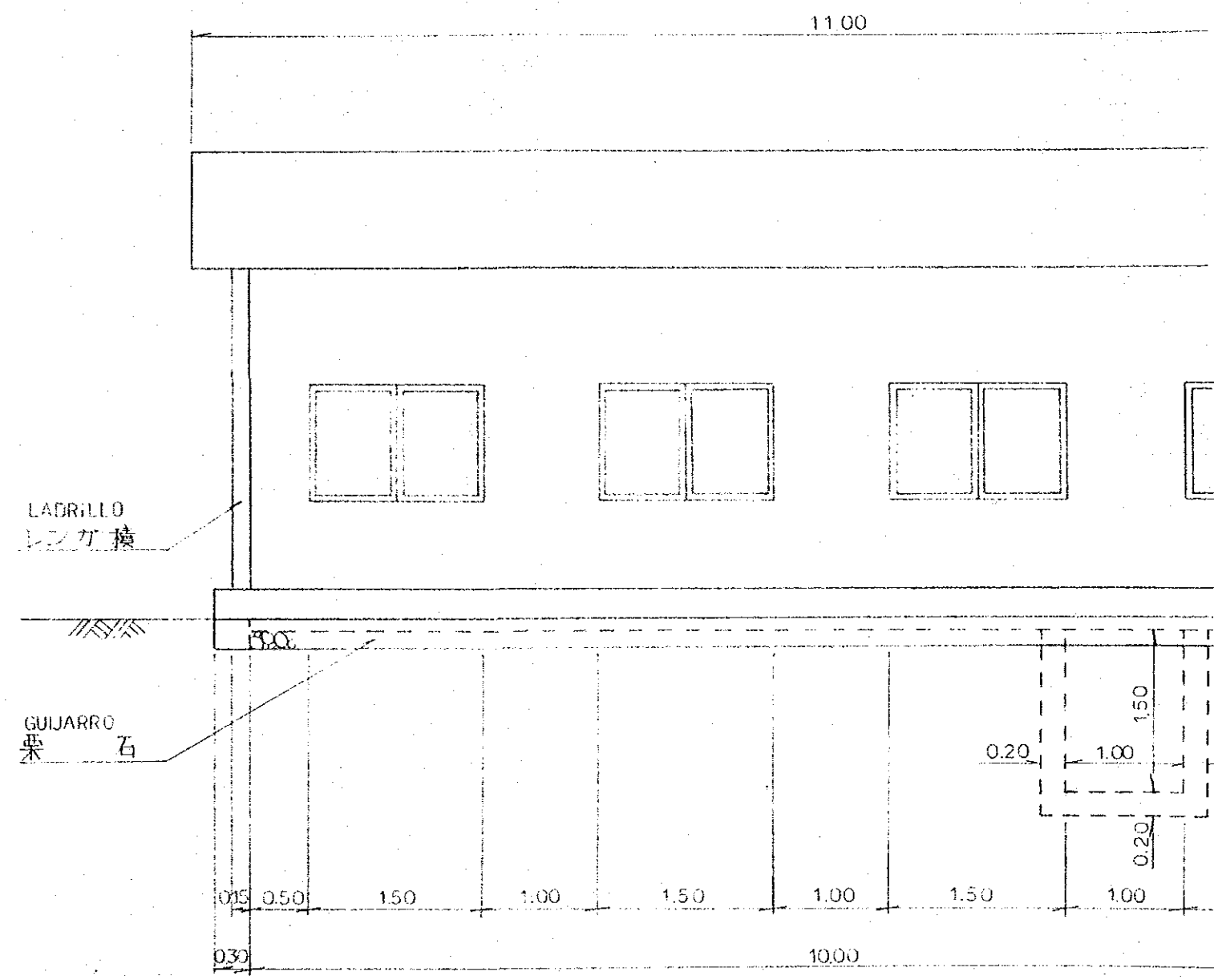
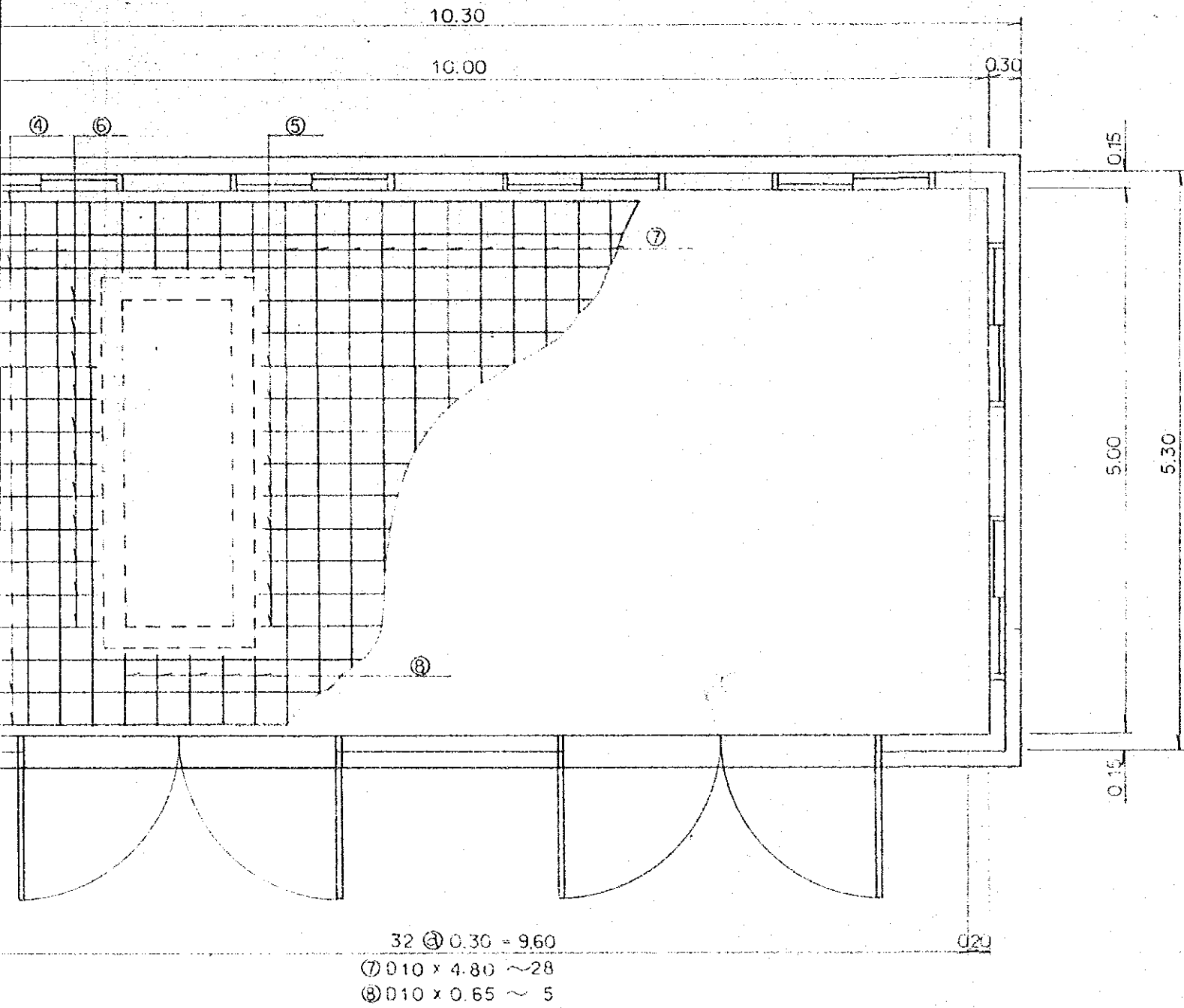

DE MANTENIMIENTO MAQUINA
 機械修理工場 E=1:50

REVES
 背面図

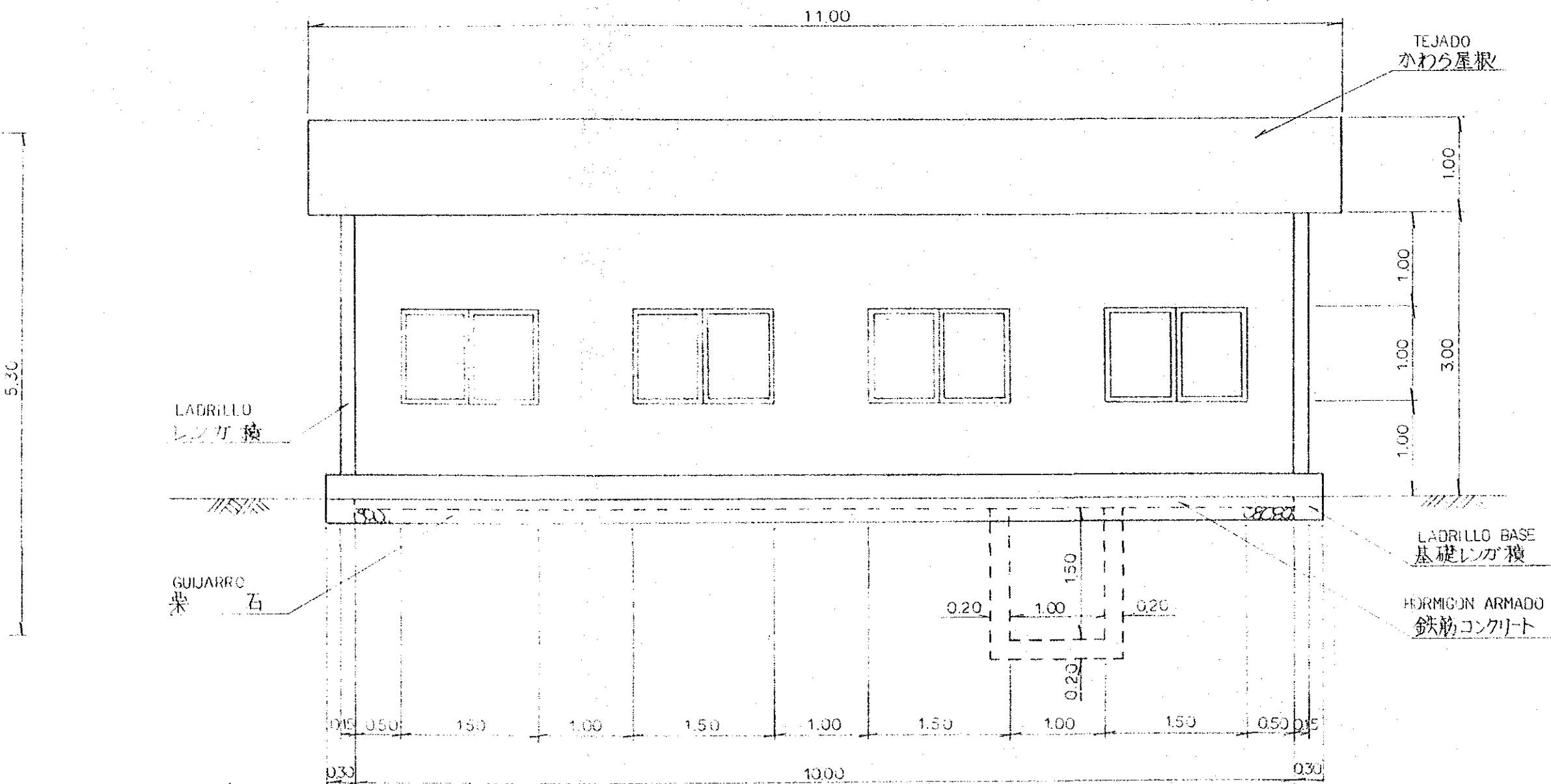

PLANO DE ESTRUCTURA 構造図	25	19
E = 1:50	27	33

ELEVACION
正面圖

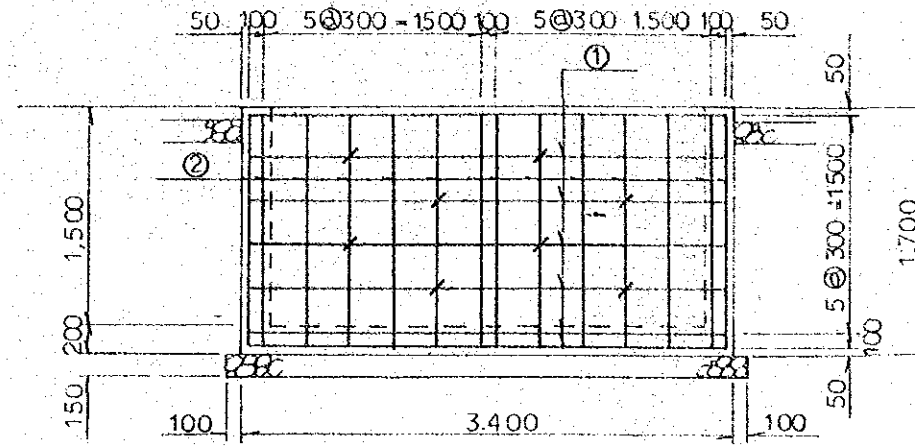

LATERAL
側面圖

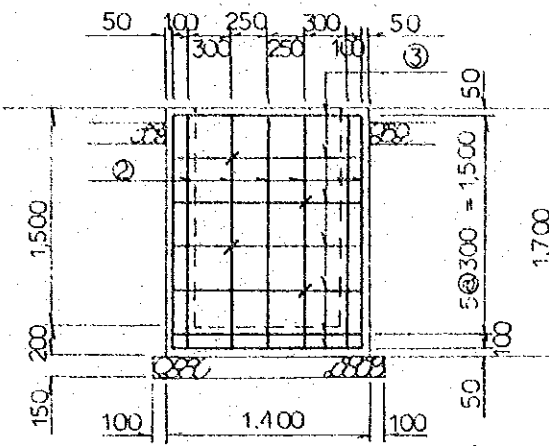

PLANTA
平面圖

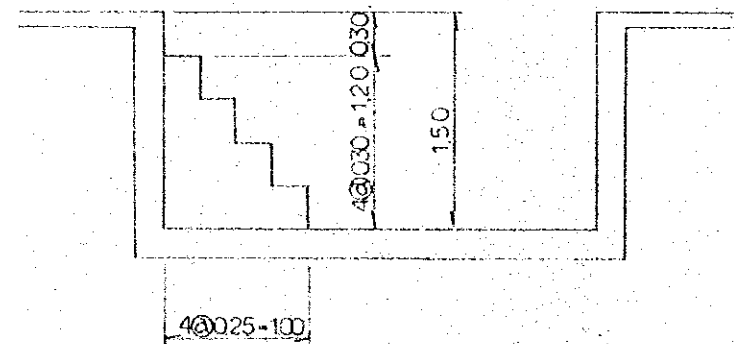
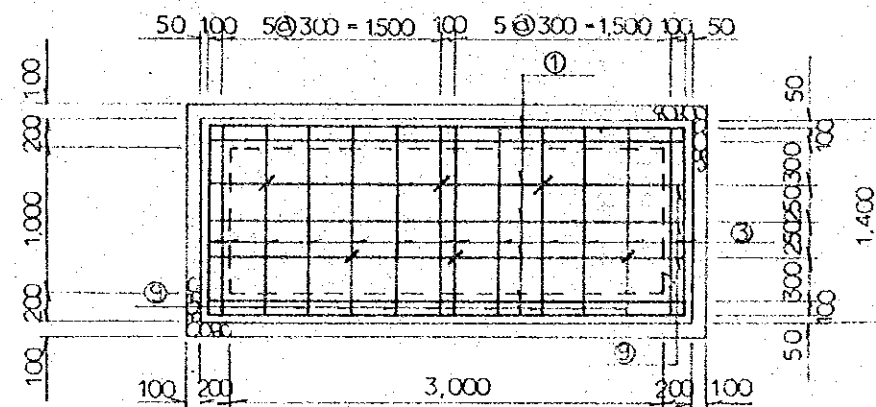

CONDICION

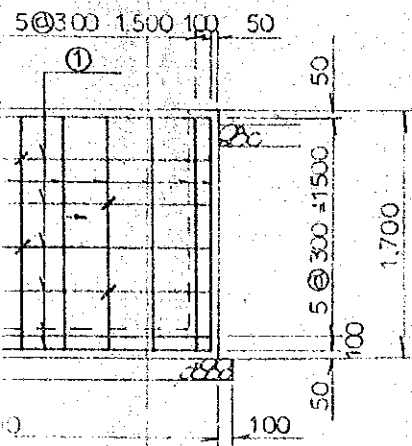

LATERAL

側面図

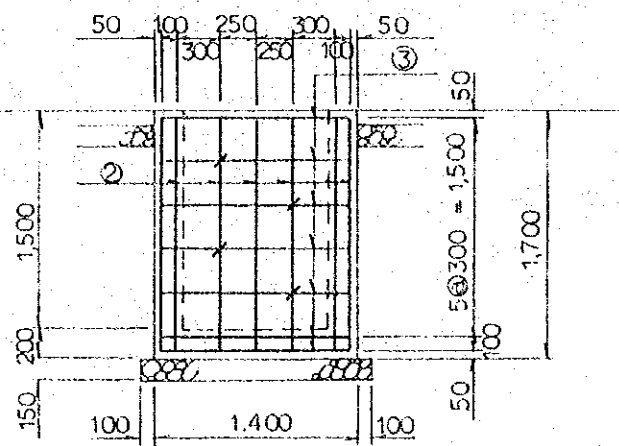

ELABORACION ARMADO

鉄筋加工図

① D10 x 3.560 ~ 34

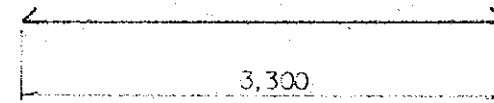

② D10 x 1.860 ~ 38

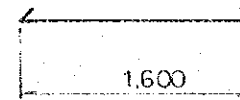

③ D10 x 1.500 ~ 48

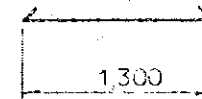

④ D10 x 9.600 ~ 6

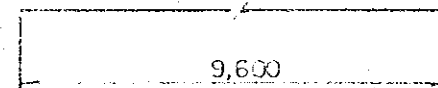

⑤ D10 x 6.550 ~ 11

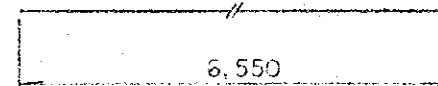

⑥ D10 x 1.550 ~ 11

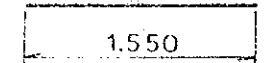

⑦ D10 x 4.800 ~ 28

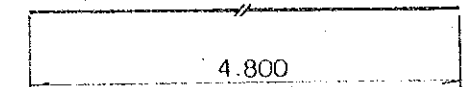

⑧ D10 x 650 ~ 5

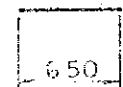

⑨ D10 x 360 ~ 56

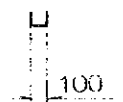

TA

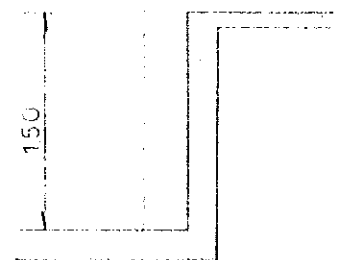
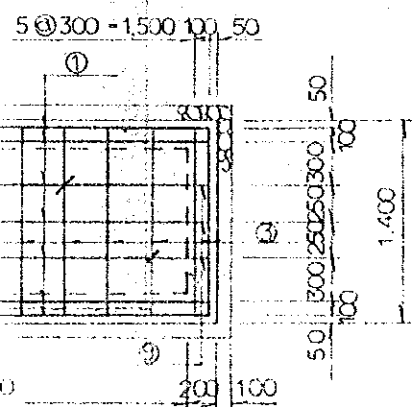

ELABORACION ARMADO
鉄筋加工図

① D10 x 3.560 ~ 34

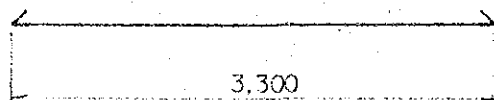

② D10 x 1.860 ~ 38

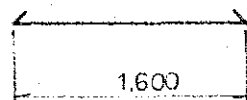

③ D10 x 1.500 ~ 48

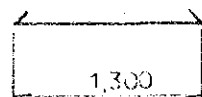

④ D10 x 9.600 ~ 6

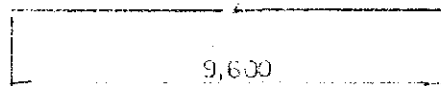

⑤ D10 x 6.550 ~ 11

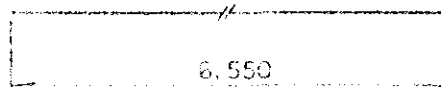

⑥ D10 x 1.550 ~ 11

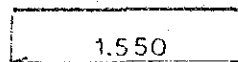

⑦ D10 x 4.800 ~ 28

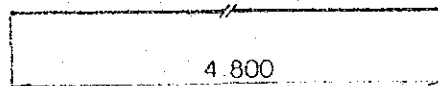

⑧ D10 x 650 ~ 5

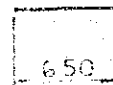

⑨ D10 x 360 ~ 56

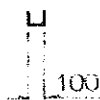

TABLA DE MATERIAL
材料表

CLASIFICACION 種別	DIAMETRO 径	LONGITUD 長さ (mm)	NUMERO 本数	UNIDAD DE PESO 単位重量 (kg/m)	PESO POR UNO 本当重量 (kg)	PESO 重量 (kg)
①	D10	3.560	34	0.560	1.994	67.796
②	D10	1.860	68	0.560	1.042	70.856
③	D10	1.560	48	0.560	0.874	41.952
④	D10	9.600	6	0.560	5.376	32.256
⑤	D10	6.550	11	0.560	3.668	40.348
⑥	D10	1.550	11	0.560	0.868	9.548
⑦	D10	4.800	28	0.560	2.688	75.264
⑧	D10	650	5	0.560	0.364	1.820
⑨	D6	360	56	0.249	0.090	5.040
						344.880

PLANO DE ESTRUCTURA 構造図	23-20
E-1:50	37-34