

INDEX OF DRAWINGS

INDEX OF DRAWINGS	SHEET NO.
ROUTE LOCATION MAP	01
TYPICAL CROSS SECTION	02
PLAN AND PROFILE (SOUTH SUMATRA PROVINCE)	03 TO 36
PLAN AND PROFILE (LAMPUNG PROVINCE)	37 TO 63
TULANG BAWANG BRIDGE REPLACEMENT	64 TO 74
PLAN AND PROFILE	64 TO 66
CROSS SECTION	67 TO 73
GENERAL VIEW OF THE BRIDGE	74
PEDADA BRIDGE REPLACEMENT	75 TO 81
PLAN AND PROFILE	75 TO 76
CROSS SECTION	77 TO 80
GENERAL VIEW OF THE BRIDGE	81

PROJECT	PROVINCE	SHEET NO	TOTAL SHEET
COASTAL ROADS IN EAST COAST OF SUMATRA	SUMATRA	01	81
ROUTE LOCATION MAP			

F/S SECTION L = 183 KM

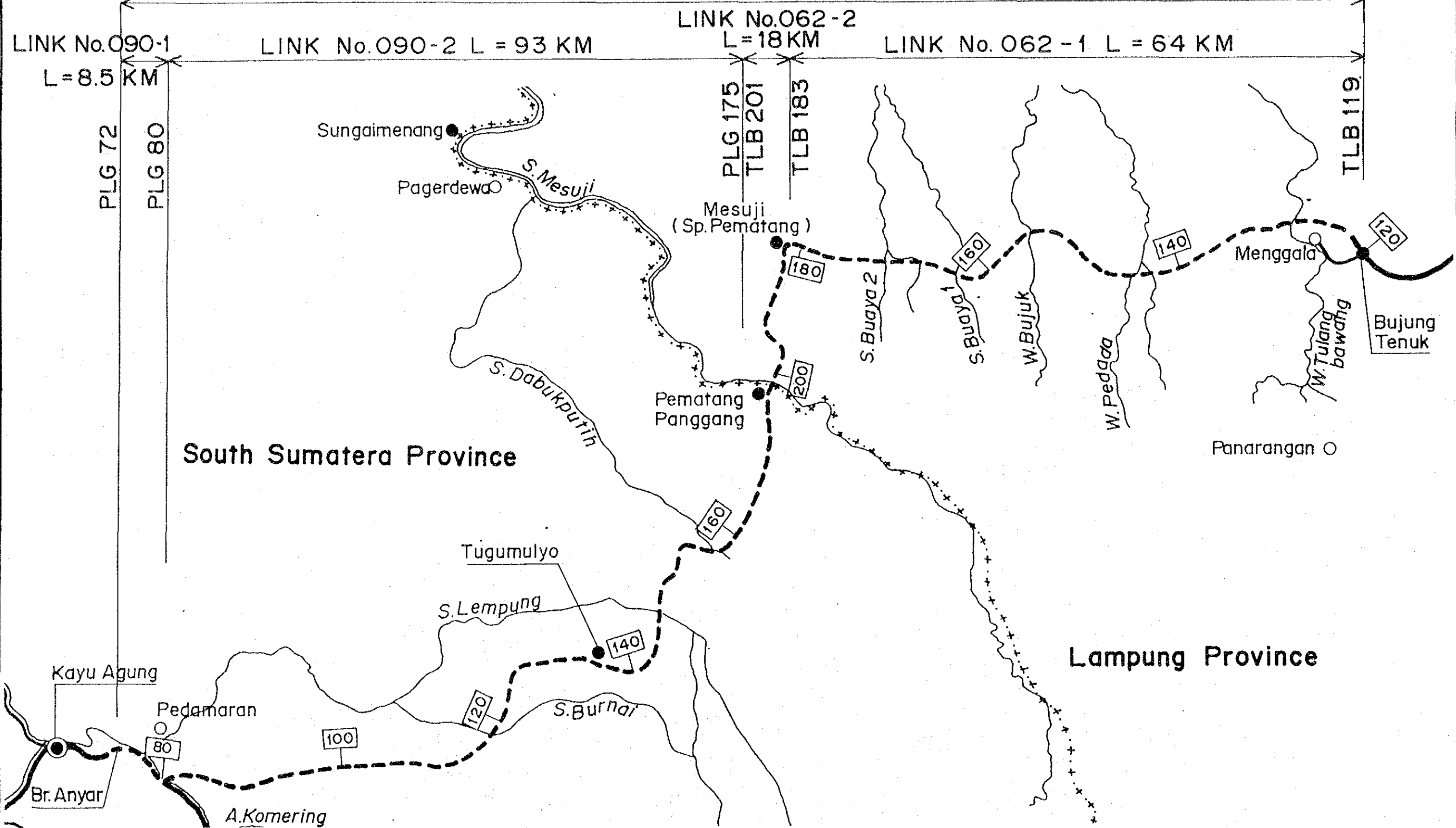

PROJECT	PROVINCE	SHEET NO	TOTAL SHEET
COASTAL ROADS IN EAST COAST OF SUMATRA	SUMATRA	02	81
TYPICAL CROSS SECTION		SCALE 1: 200	

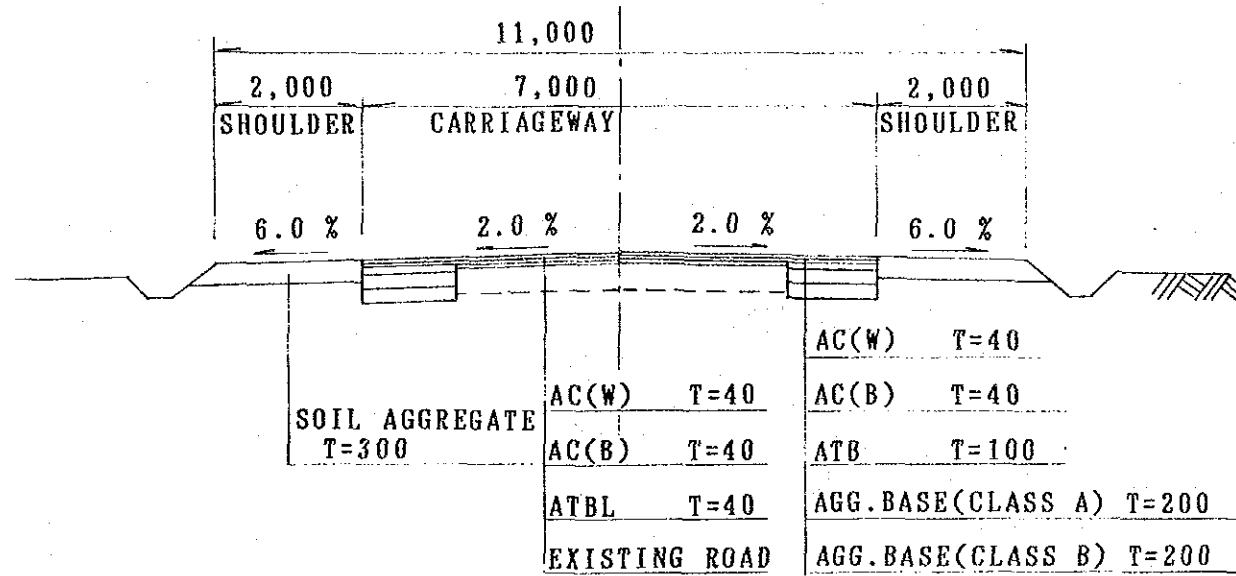

OVERLAY AND WIDENING (FLAT OR CUTTING AREA)

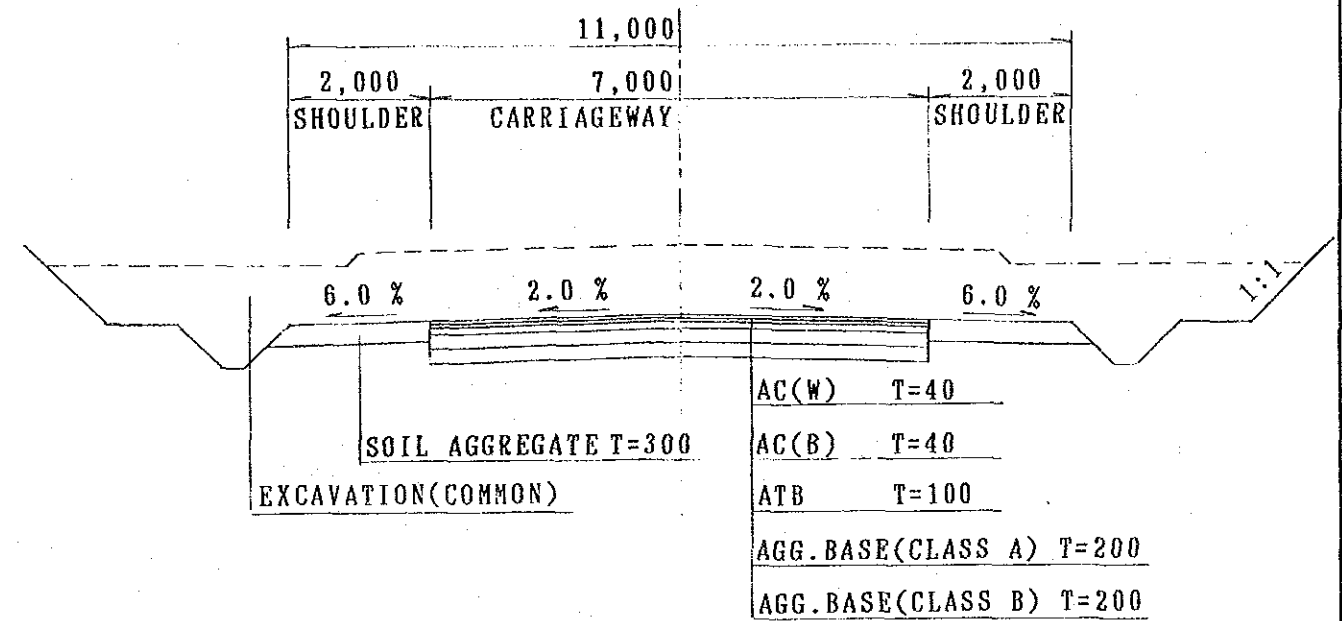

NEW PAVEMENT (CUTTING AREA)

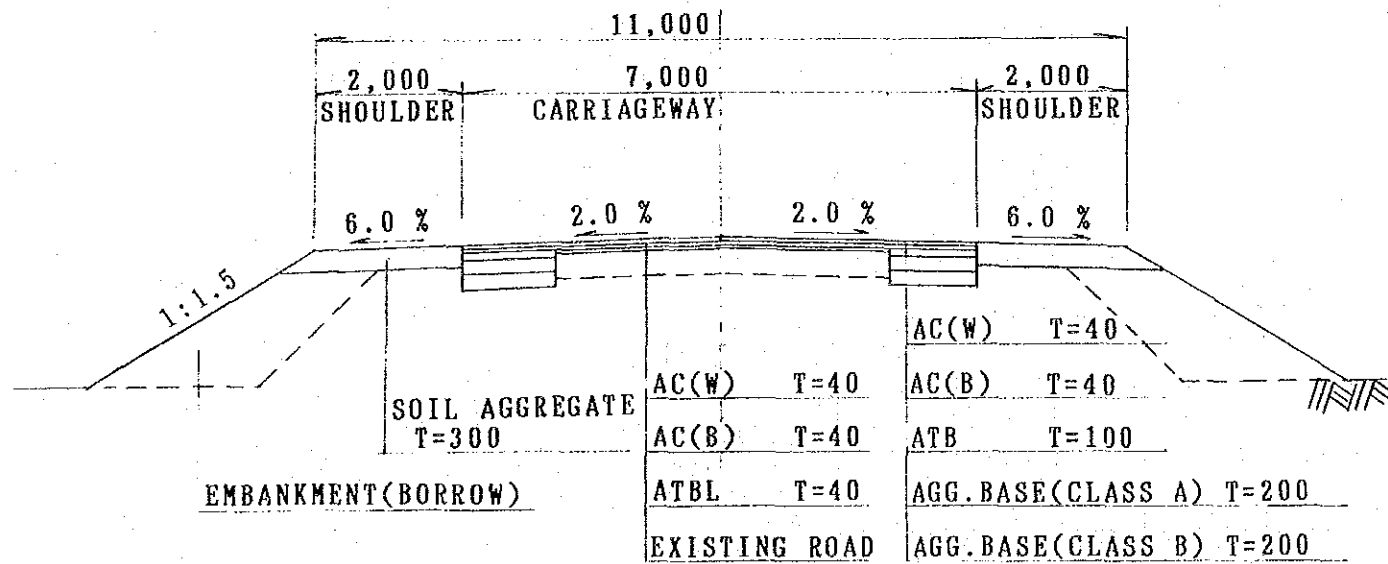

OVERLAY AND WIDENING (EMBANKMENT AREA)

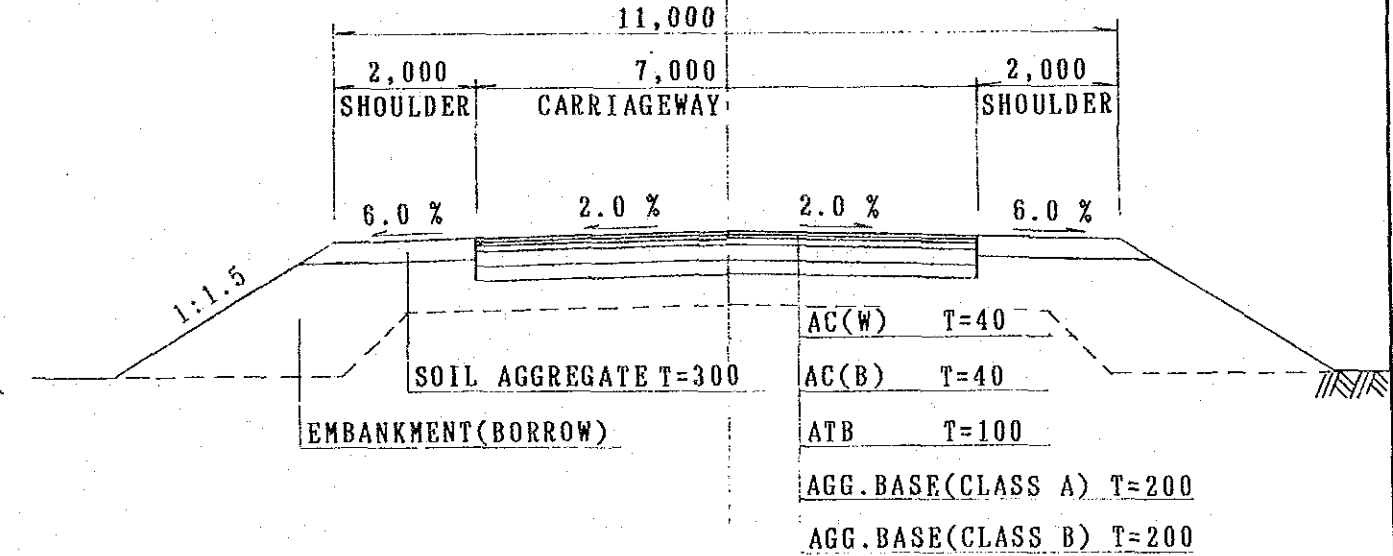

NEW PAVEMENT (EMBANKMENT AREA)

PROJECT	PROVINCE	SHEET NO.	TOTAL SHEET
COASTAL ROADS IN EAST COAST OF SUMATRA	SOUTH SUMATRA	3	81
PLAN AND PROFILE		SCALE: H=1:10,000 V=1:1,000	

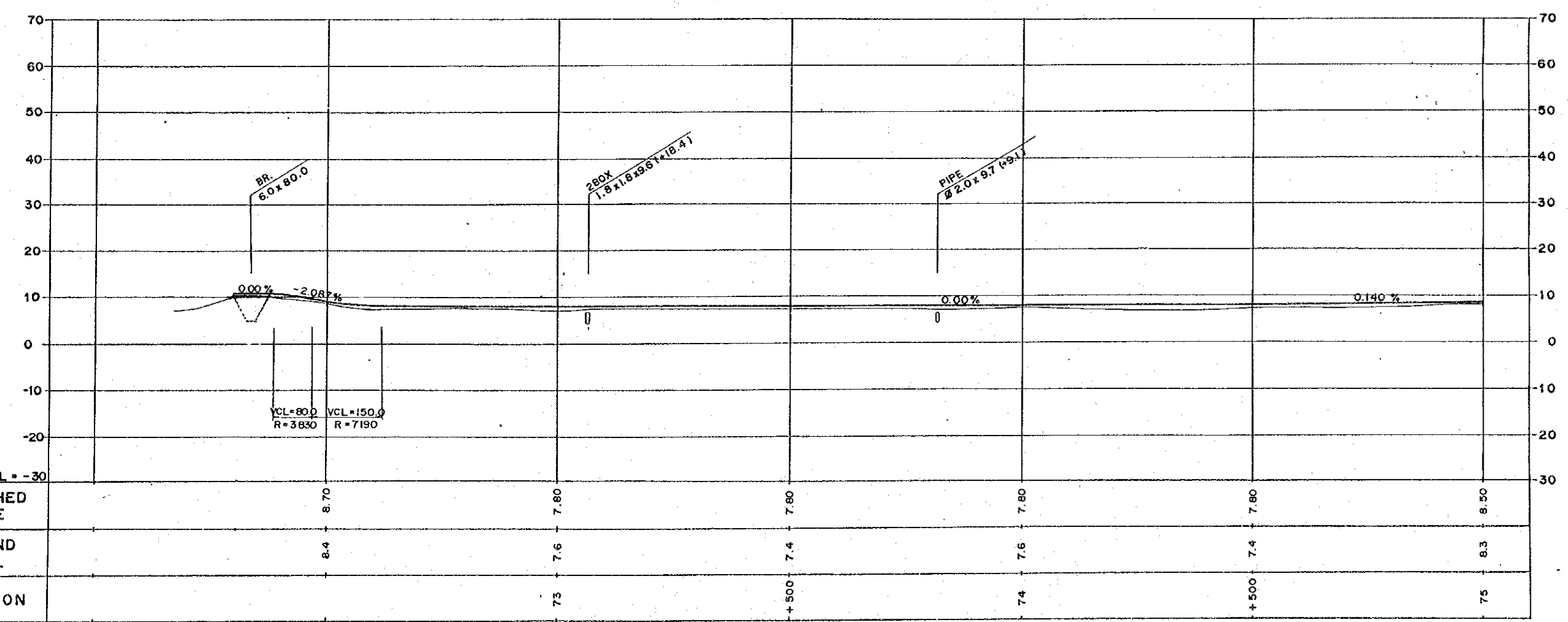
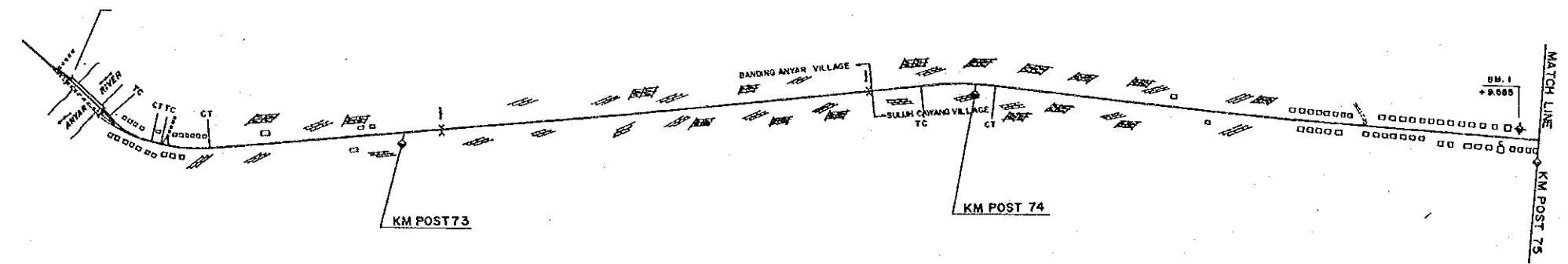

DL = -30								
FINISHED GRADE		8.70	7.80	7.80	7.80	7.80	7.80	8.50
GROUND LEVEL		8.4	7.6	7.4	7.6	7.4	7.4	8.3
STATION			73	+500	74	+500	75	

PROJECT	PROVINCE	SHEET NO.	TOTAL SHEET
COASTAL ROADS IN EAST COAST OF SUMATRA	SOUTH SUMATRA	4	81
PLAN AND PROFILE		SCALE: H=1:10,000 V=1:1,000	

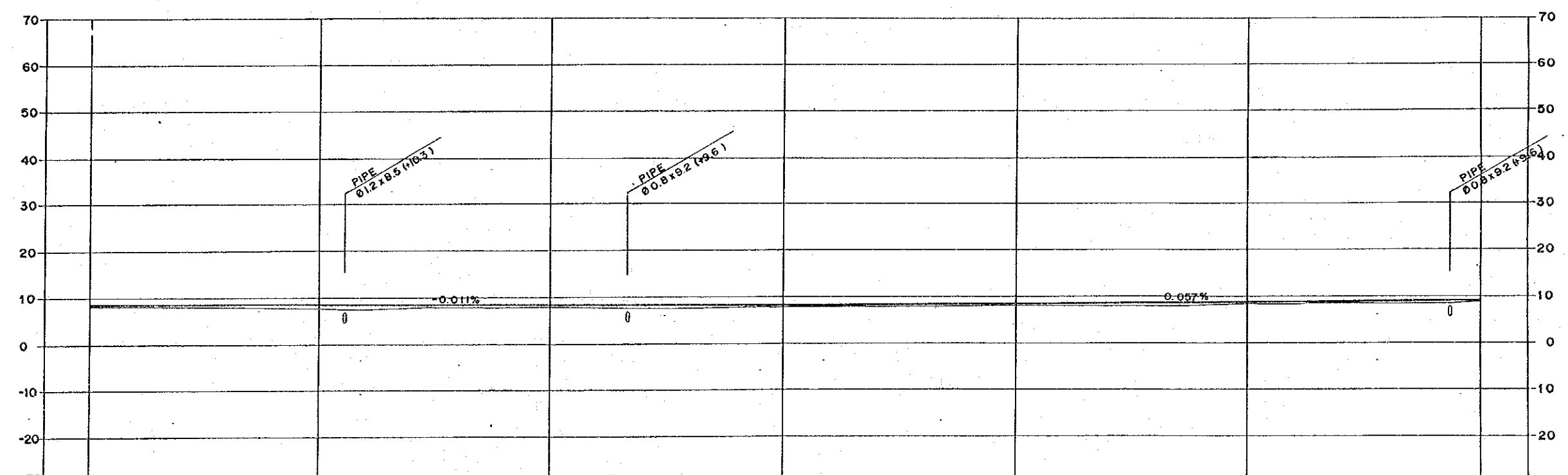
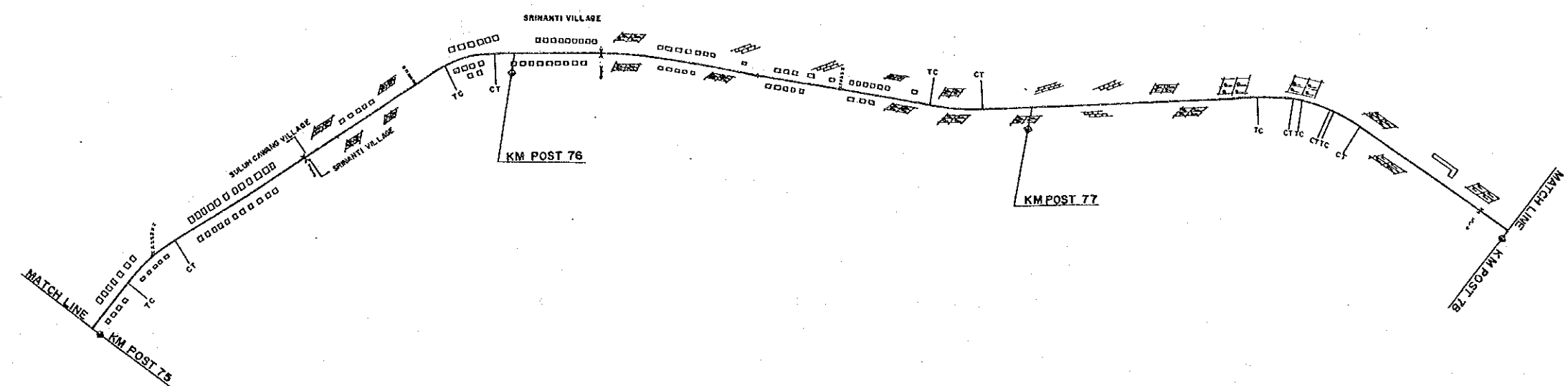

DL = -30								
FINISHED GRADE	8.50	8.42	8.34	8.26	8.44	8.73	9.04	
GROUND LEVEL	8.3	7.8	7.9	7.8	8.2	8.4	8.9	
STATION	75	+500	76	+500	77	+500	78	

PROJECT	PROVINCE	SHEET NO.	TOTAL SHEET
COASTAL ROADS IN EAST COAST OF SUMATRA	SOUTH SUMATRA	5	81
PLAN AND PROFILE		SCALE: H=1:10,000 V=1:1,000	

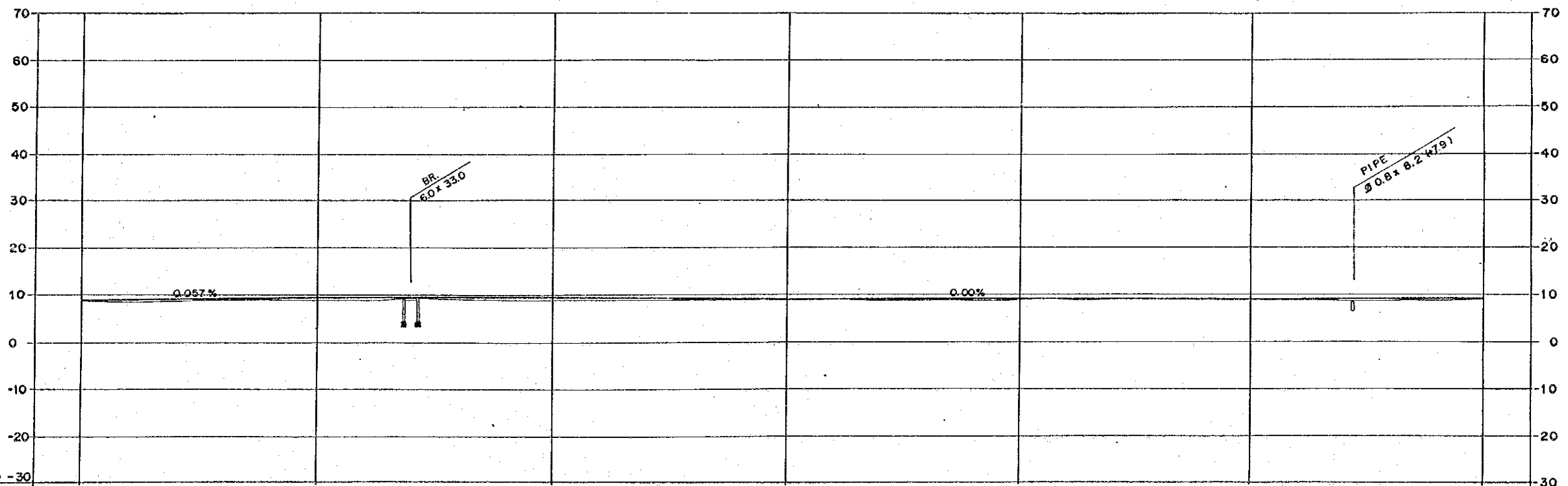
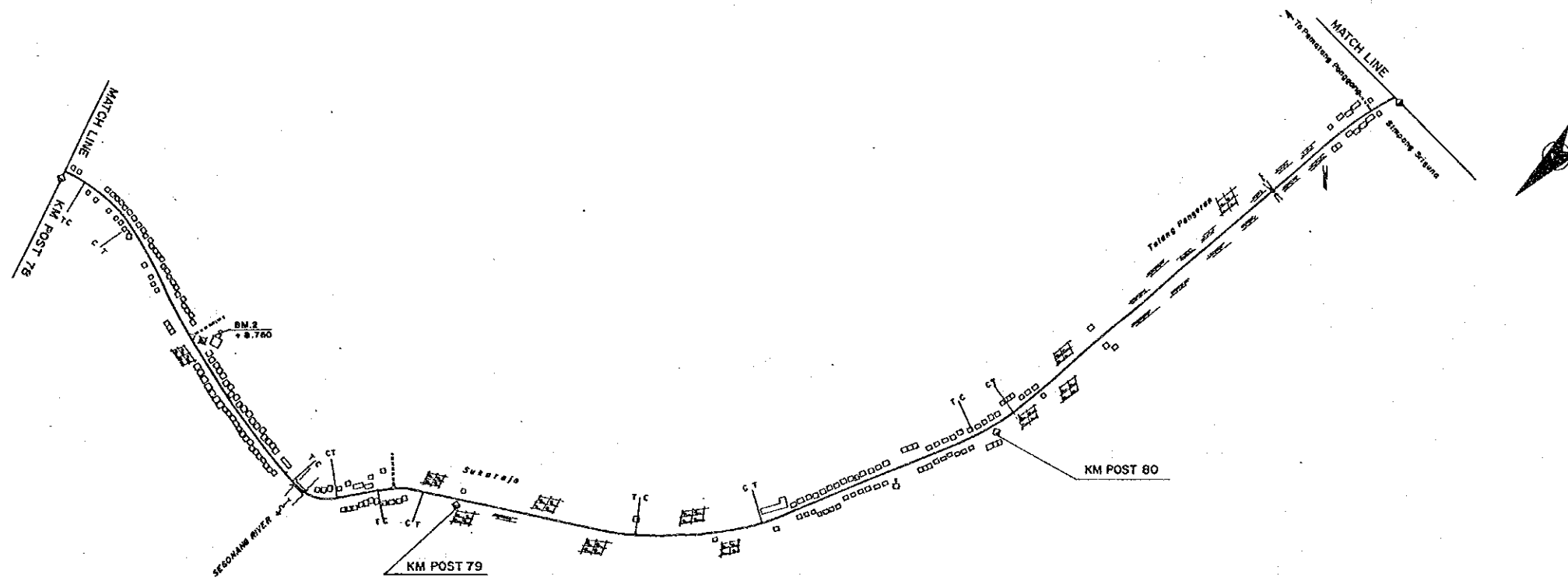

DL = -30								
FINISHED GRADE	9.04	9.30	9.30	9.30	9.30	9.30	9.30	9.30
GROUND LEVEL	8.9	9.0	9.1	8.8	9.1	8.9		9.2
STATION	78	+500	79	+500	80	+500	81	

PROJECT	PROVINCE	SHEET NO.	TOTAL SHEET
COASTAL ROADS IN EAST COAST OF SUMATRA	SOUTH SUMATRA	6	81
PLAN AND PROFILE		SCALE: H=1:10,000 V=1:1,000	

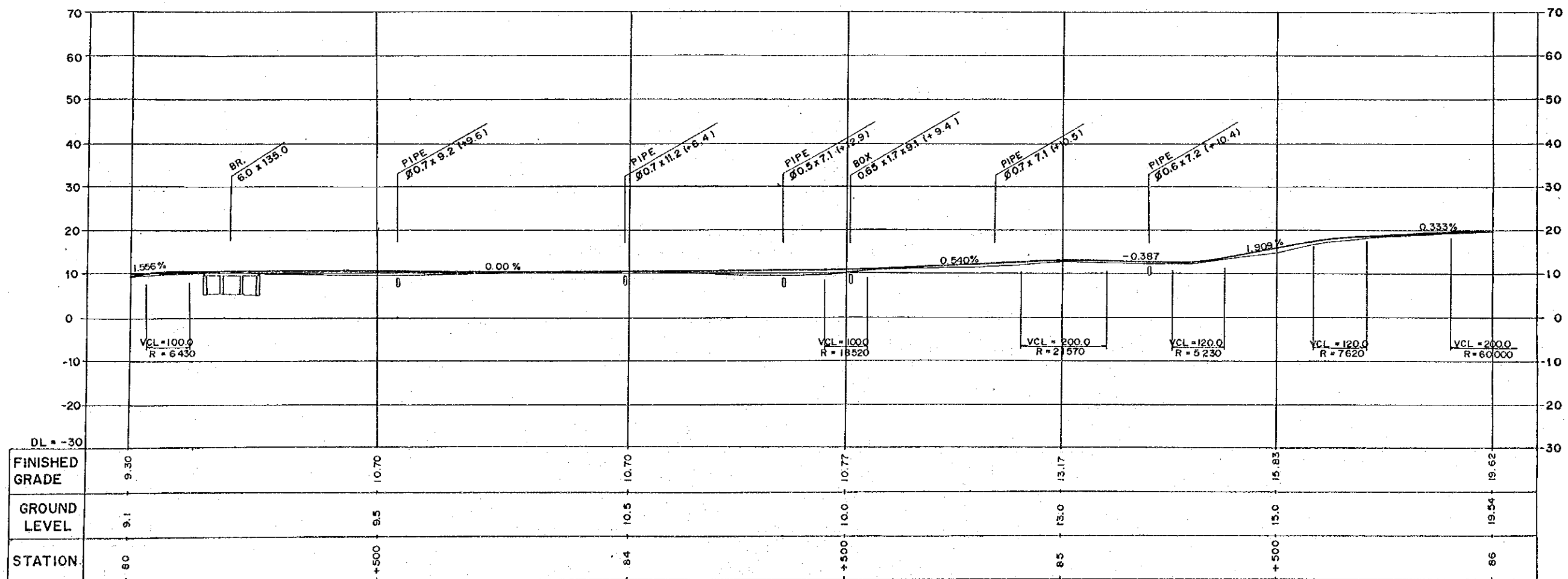
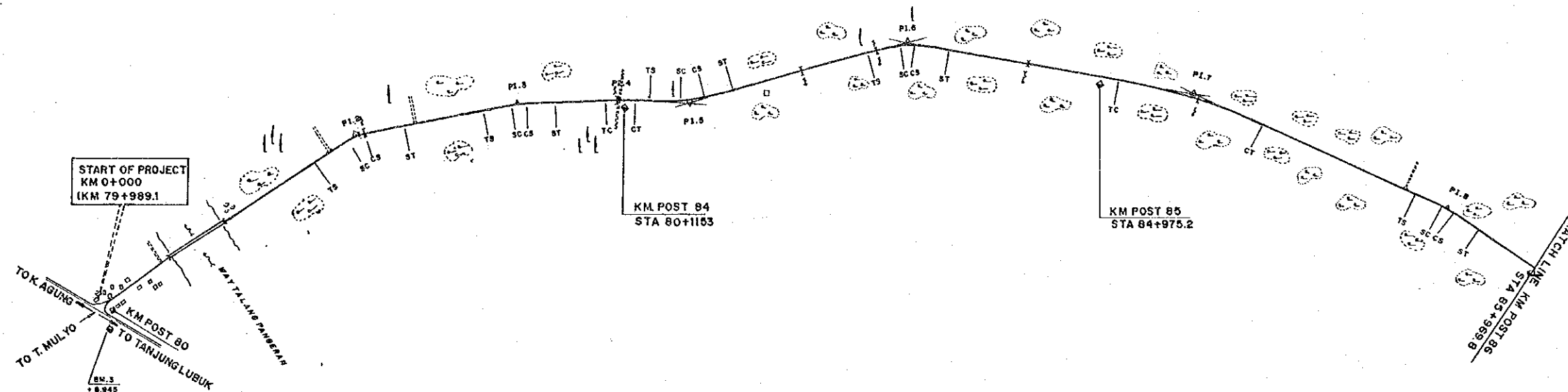

PROJECT	PROVINCE	SHEET NO.	TOTAL SHEET
COASTAL ROADS IN EAST COAST OF SUMATRA	SOUTH SUMATRA	7	81
PLAN AND PROFILE		SCALE: H=1:10,000 V=1:1,000	

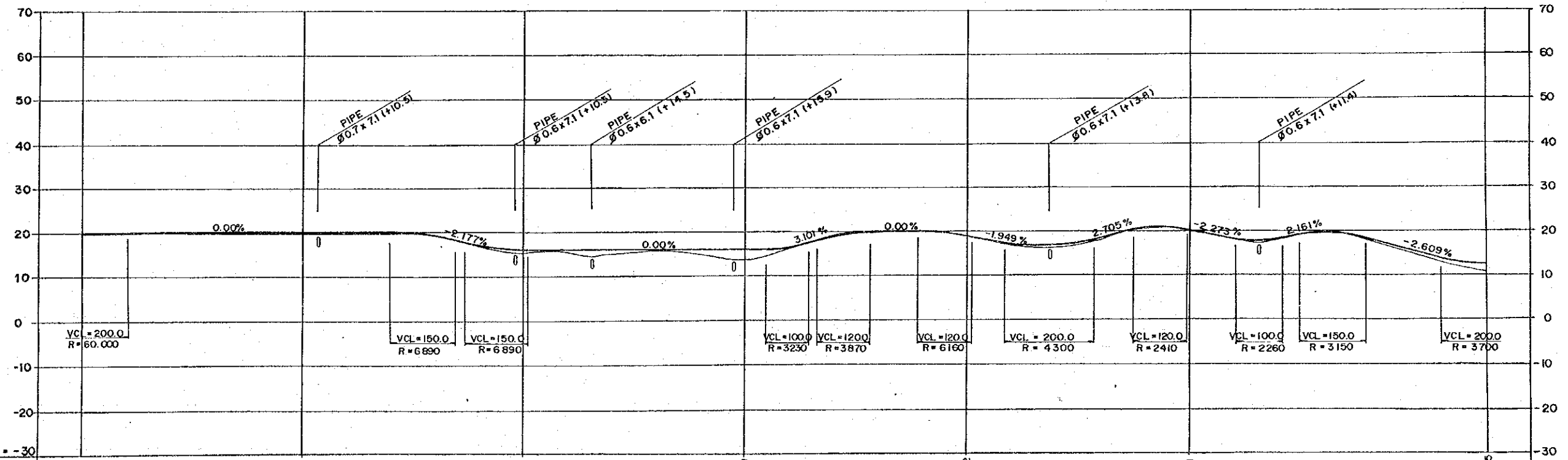
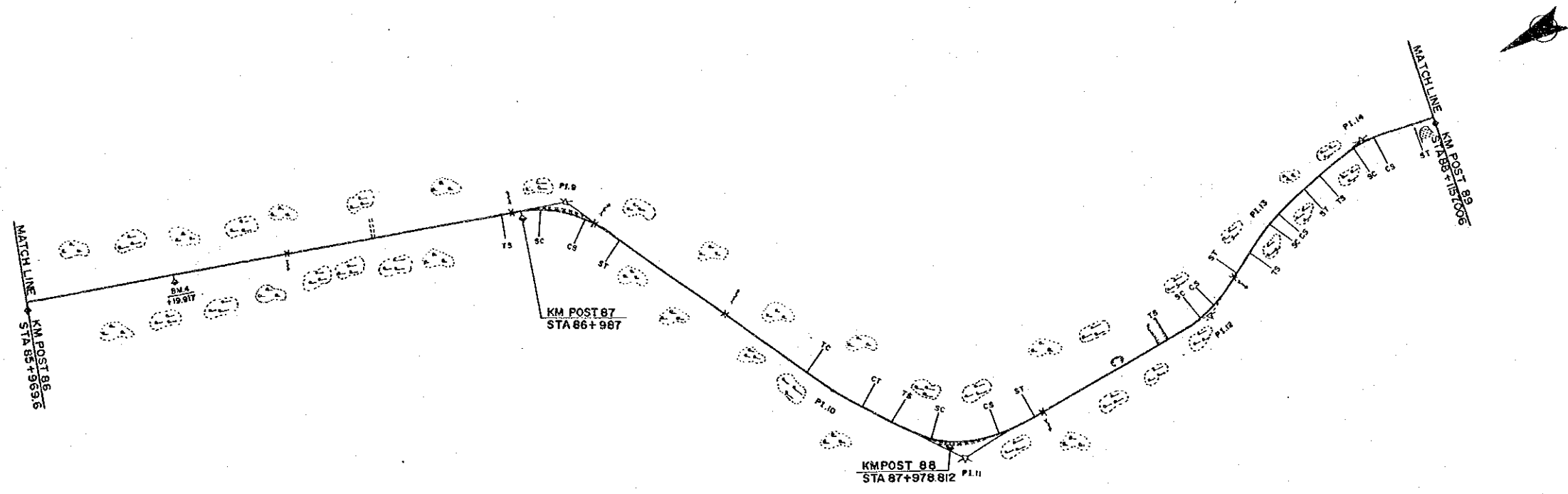

DL = -30										
FINISHED GRADE	19.62	19.70	16.01	16.00	19.02	20.41	12.85			
GROUND LEVEL	19.4	19.4	15.5	13.8	19.8	20.2	11.5			
STATION	86	+500	87	+500	88	+500	89			

PROJECT	PROVINCE	SHEET NO.	TOTAL SHEET
COASTAL ROADS IN EAST COAST OF SUMATRA	SOUTH SUMATRA	8	81
PLAN AND PROFILE		SCALE: H=1:10000 V=1:1000	

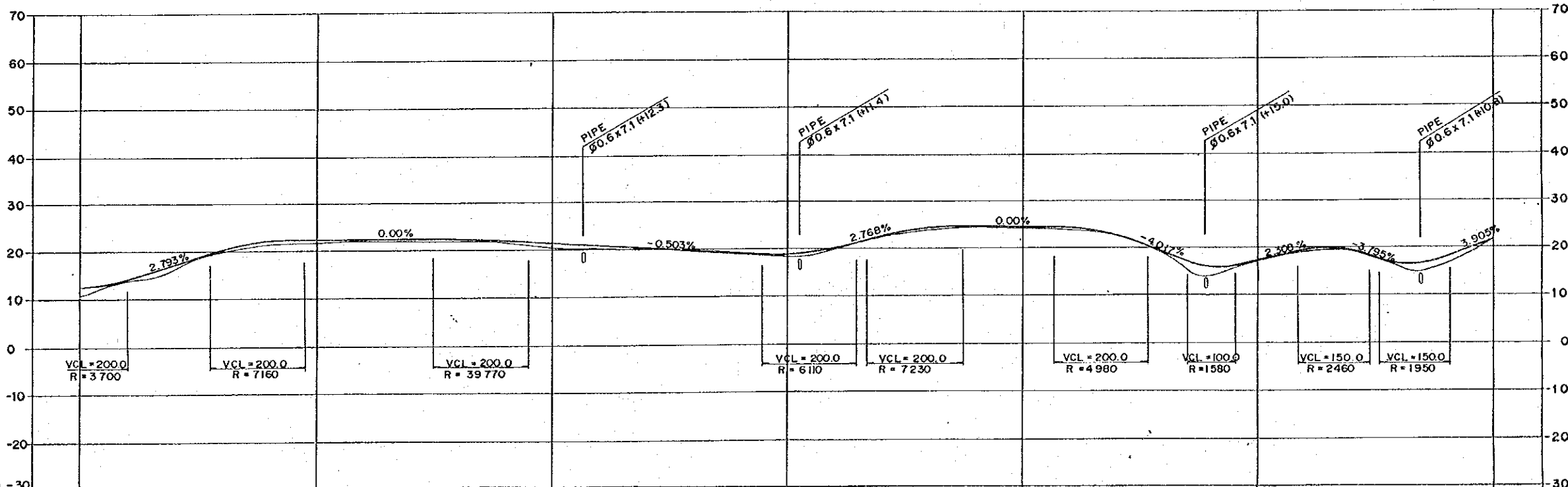
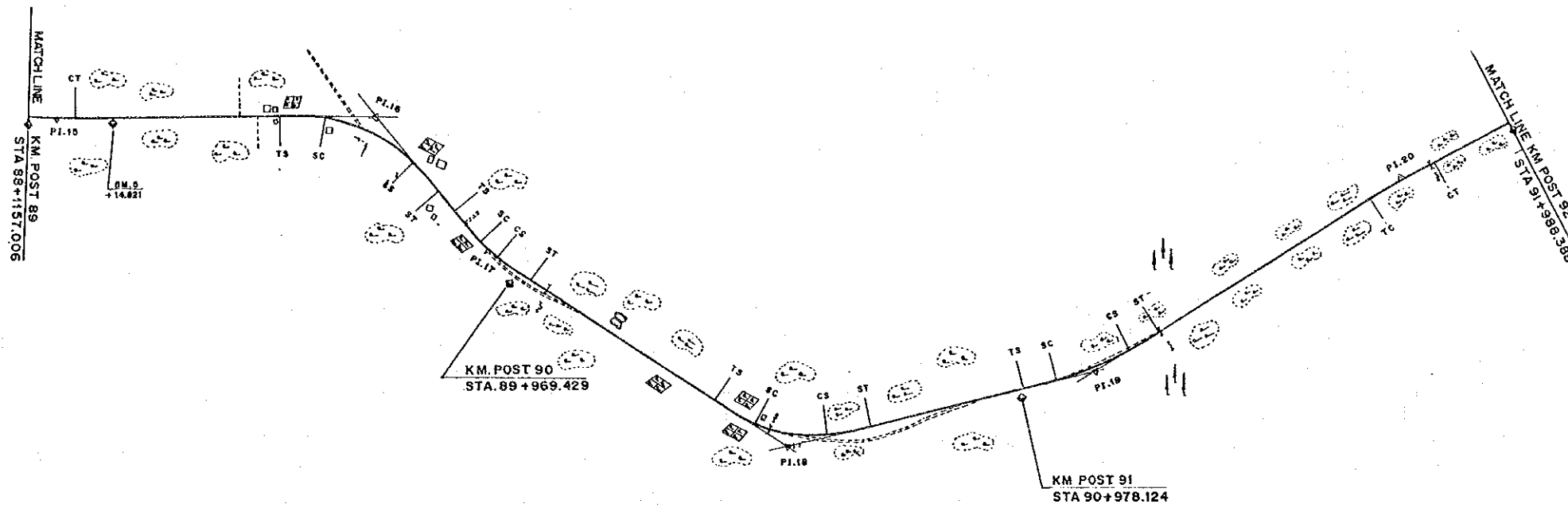

DL = -30									
FINISHED GRADE	12.85	22.00	21.25	18.97	24.70	17.61	21.79		
GROUND LEVEL	11.5	21.6	20.5	18.8	24.5	17.4	21.6		
STATION	89	+500	90	+500	91	+500	92		

PROJECT	PROVINCE	SHEET NO.	TOTAL SHEET
COASTAL ROADS IN EAST COAST OF SUMATRA	SOUTH SUMATRA	9	81
PLAN AND PROFILE		SCALE: H=1:10,000 V=1:1,000	

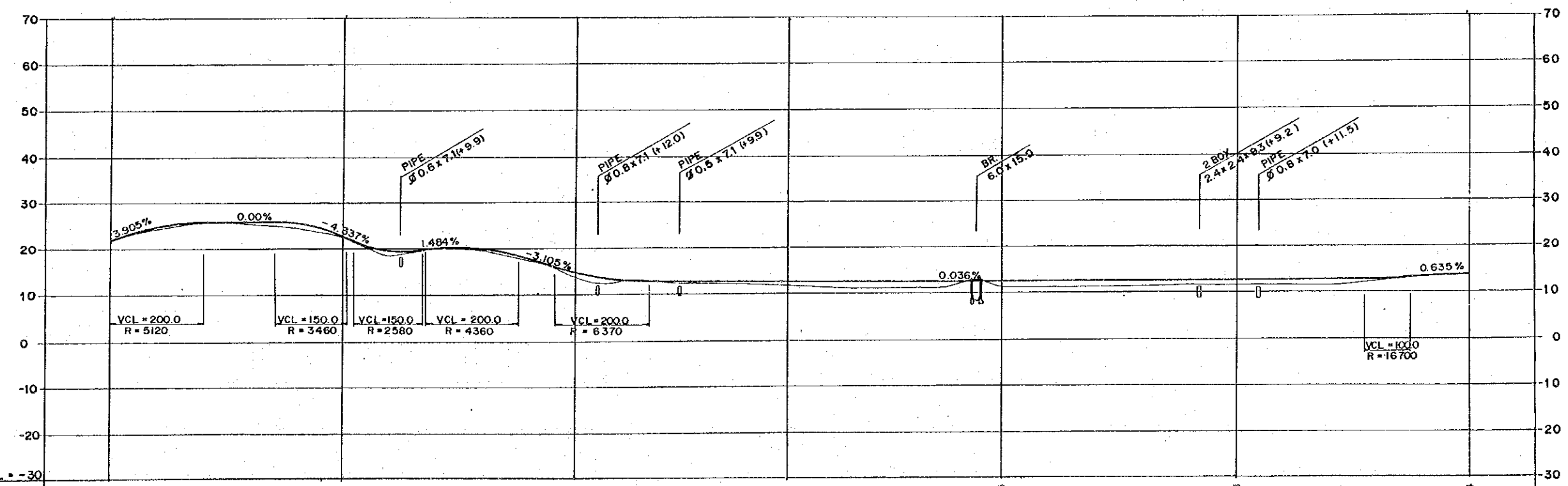
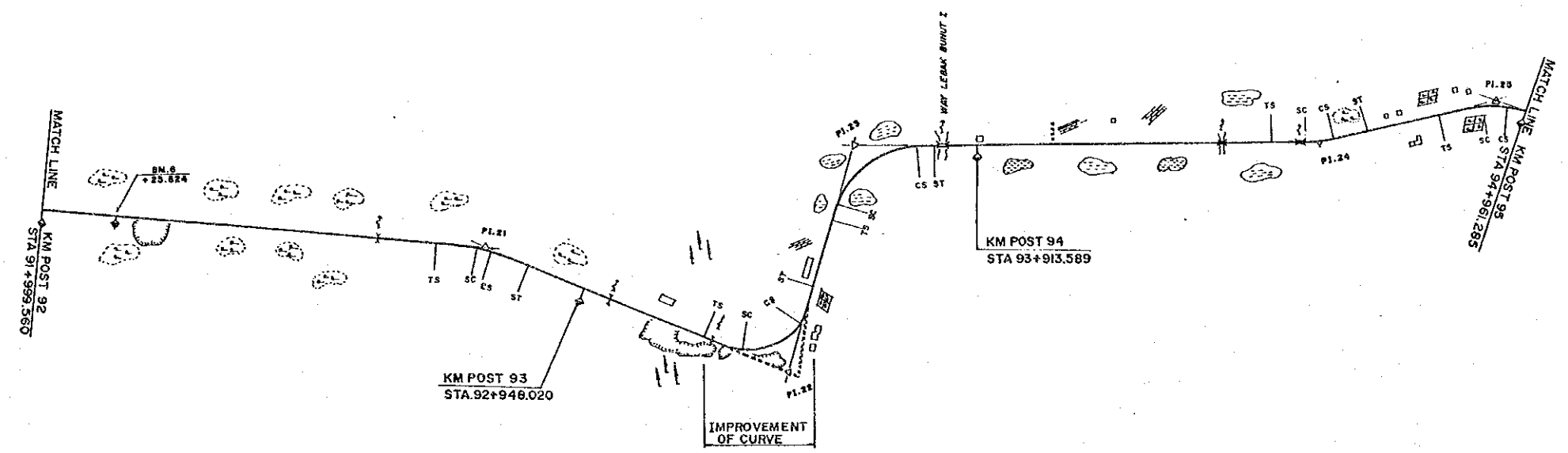

DL = -30								
FINISHED GRADE	21.79	22.74	14.51	12.62	12.65	12.68	14.34	
GROUND LEVEL	21.5	22.5	13.6	12.0	11.3	11.5	14.0	
STATION	92	+500	93	+500	94	+500	95	

PROJECT	PROVINCE	SHEET NO.	TOTAL SHEET
COASTAL ROADS IN EAST COAST OF SUMATRA	SOUTH SUMATRA	10	81
PLAN AND PROFILE		SCALE: H=1:10,000 V=1:1,000	

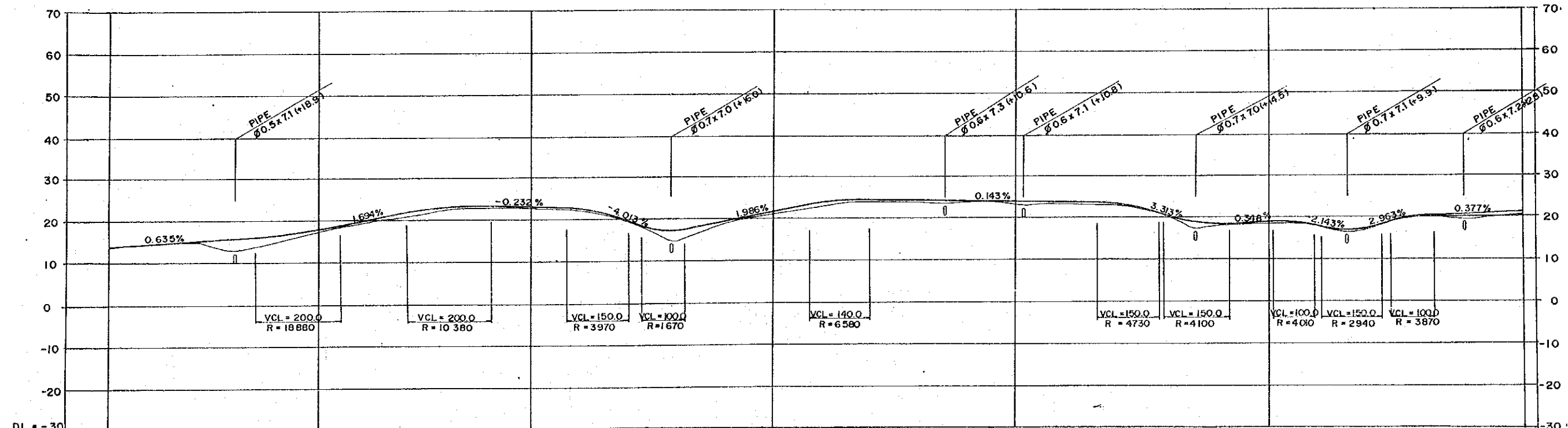
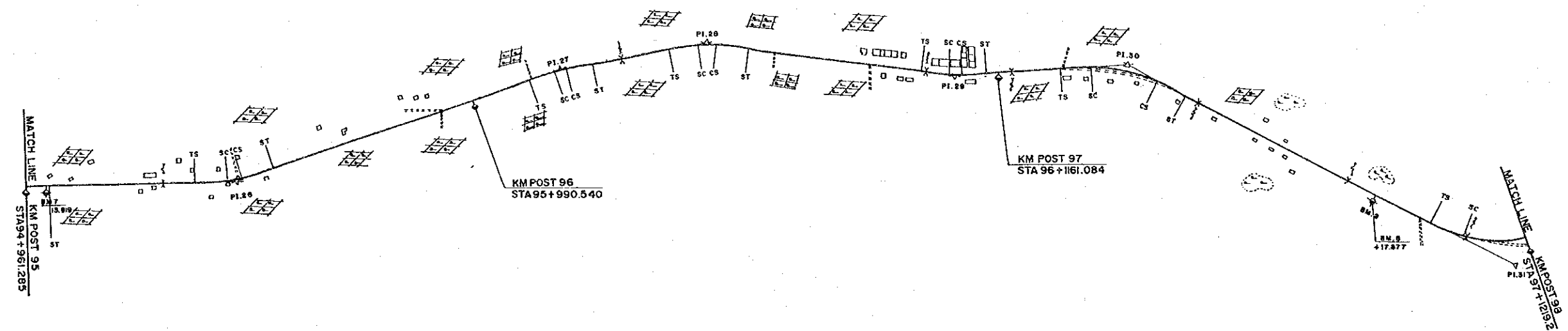

STATION	95	+500	96	+500	97	+500	98
FINISHED GRADE	14.34	18.11	22.86	21.52	23.89	18.79	20.85
GROUND LEVEL	14.0	17.5	22.7	21.0	23.2	18.6	20.5



PROJECT	PROVINCE	SHEET NO.	TOTAL SHEET
COASTAL ROADS IN EAST COAST OF SUMATRA	SOUTH SUMATRA	11	81
PLAN AND PROFILE		SCALE: H=1:10,000 V=1:1,000	

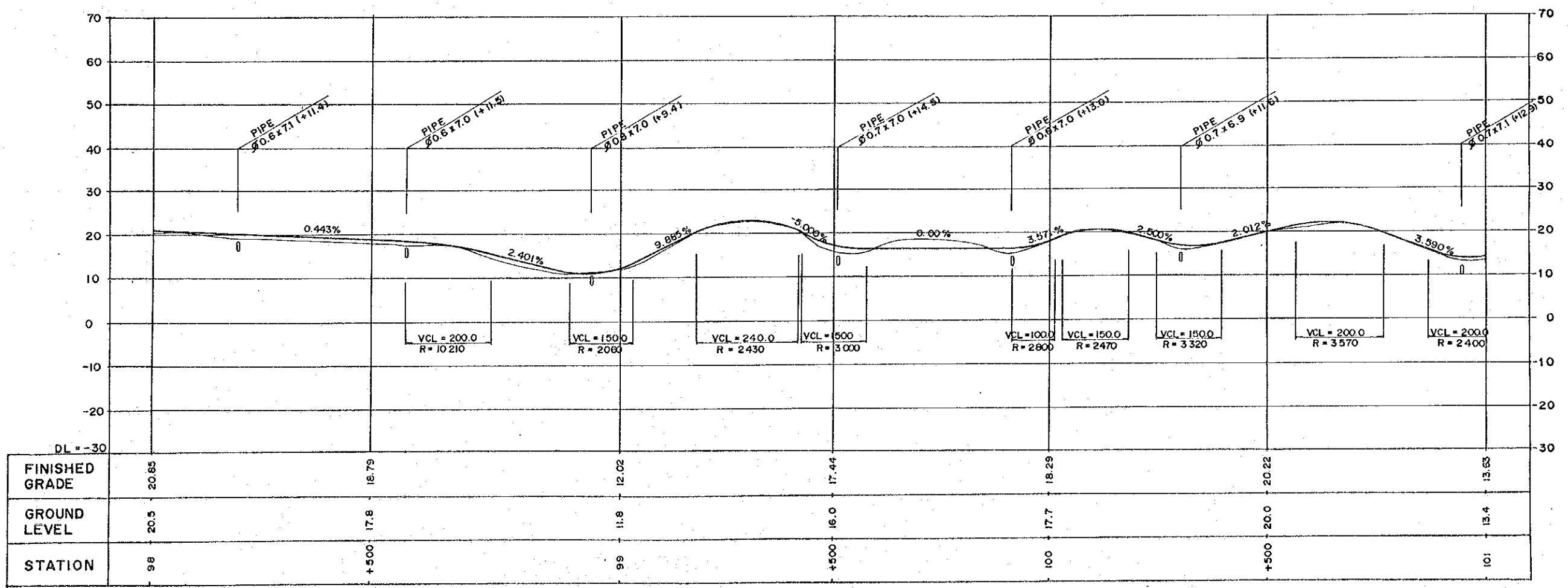
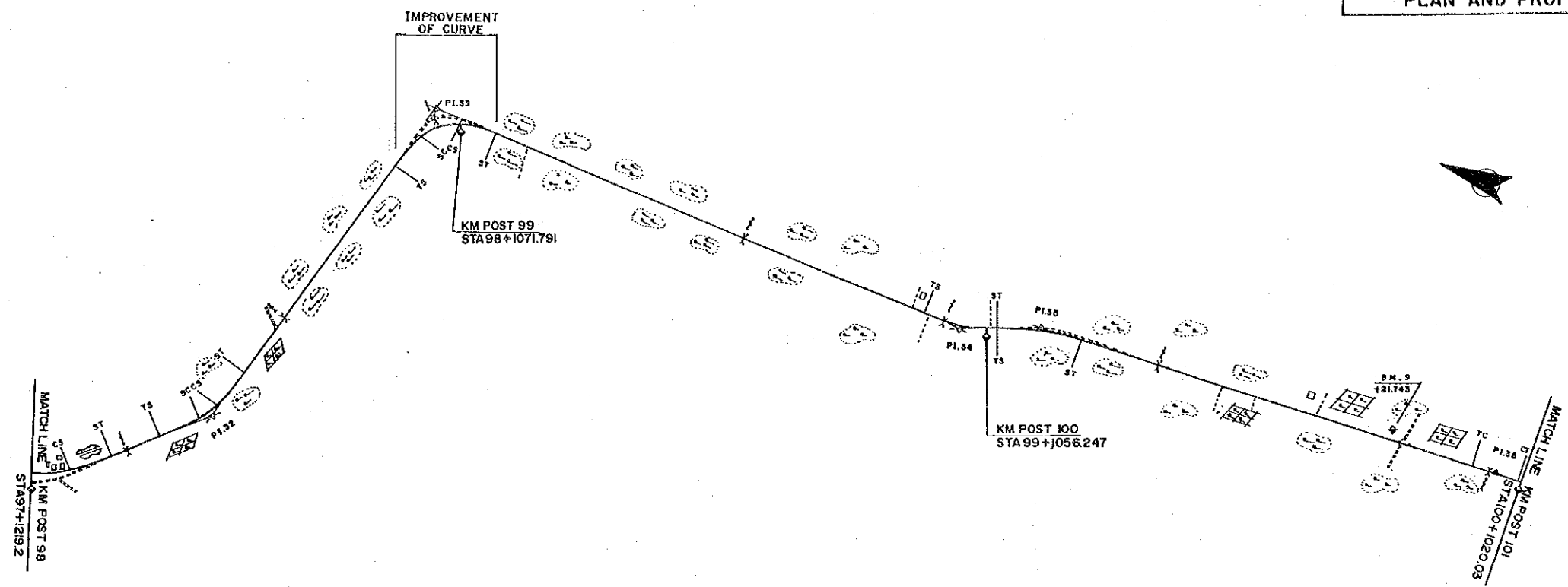

PROJECT	PROVINCE	SHEET NO.	TOTAL SHEET
COASTAL ROADS IN EAST COAST OF SUMATRA	SOUTH SUMATRA	12	81
PLAN AND PROFILE		SCALE: H=1:10000 V=1:1000	

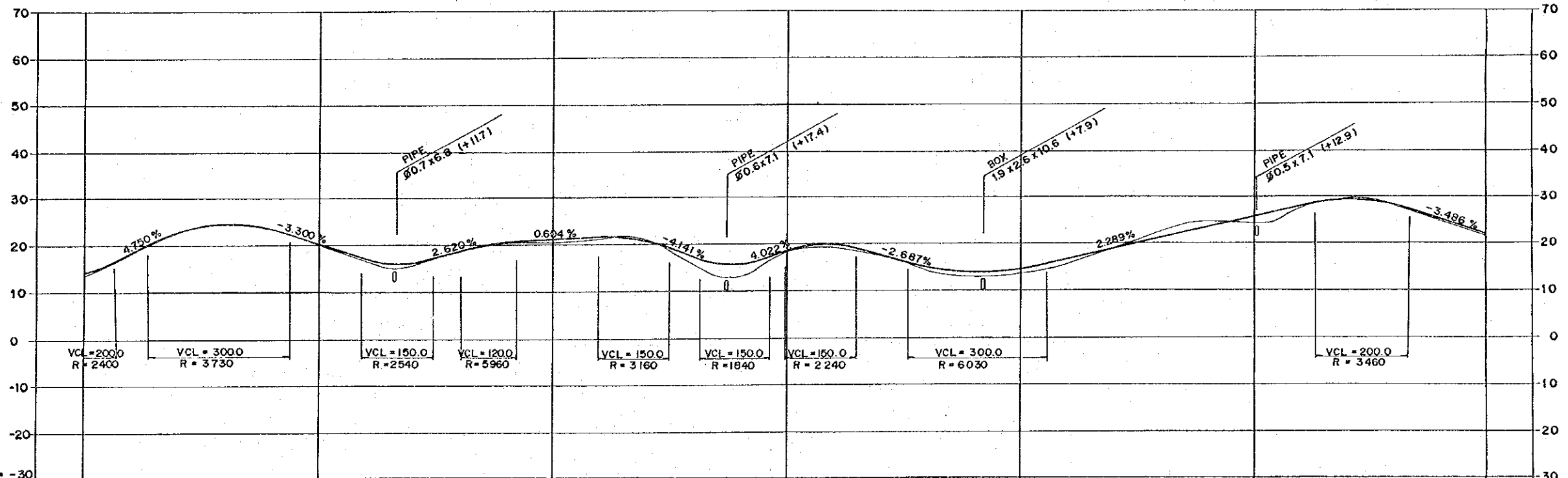
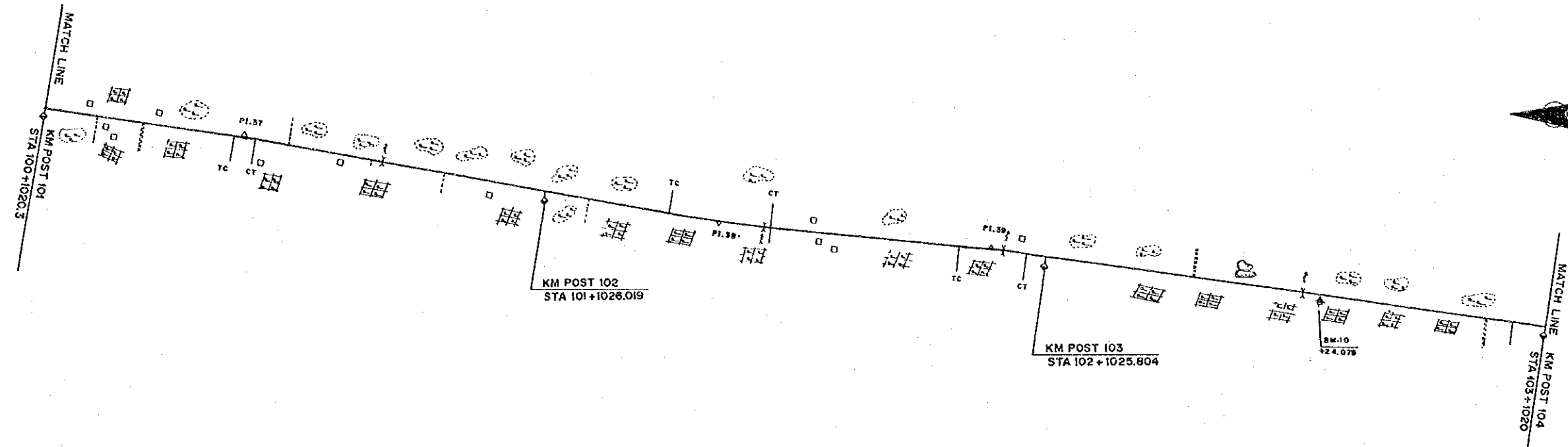

	101	+500	102	+500	103	+500	104
FINISHED GRADE	13.63	20.47	20.86	18.36	14.50	25.73	21.98
GROUND LEVEL	13.4	20.0	20.6	18.0	13.5	24.3	21.4
STATION	101	+500	102	+500	103	+500	104

PROJECT	PROVINCE	SHEET NO.	TOTAL SHEET
COASTAL ROADS IN EAST COAST OF SUMATRA	SOUTH SUMATRA	13	81
PLAN AND PROFILE		SCALE: H=1:10,000 V=1:1,000	

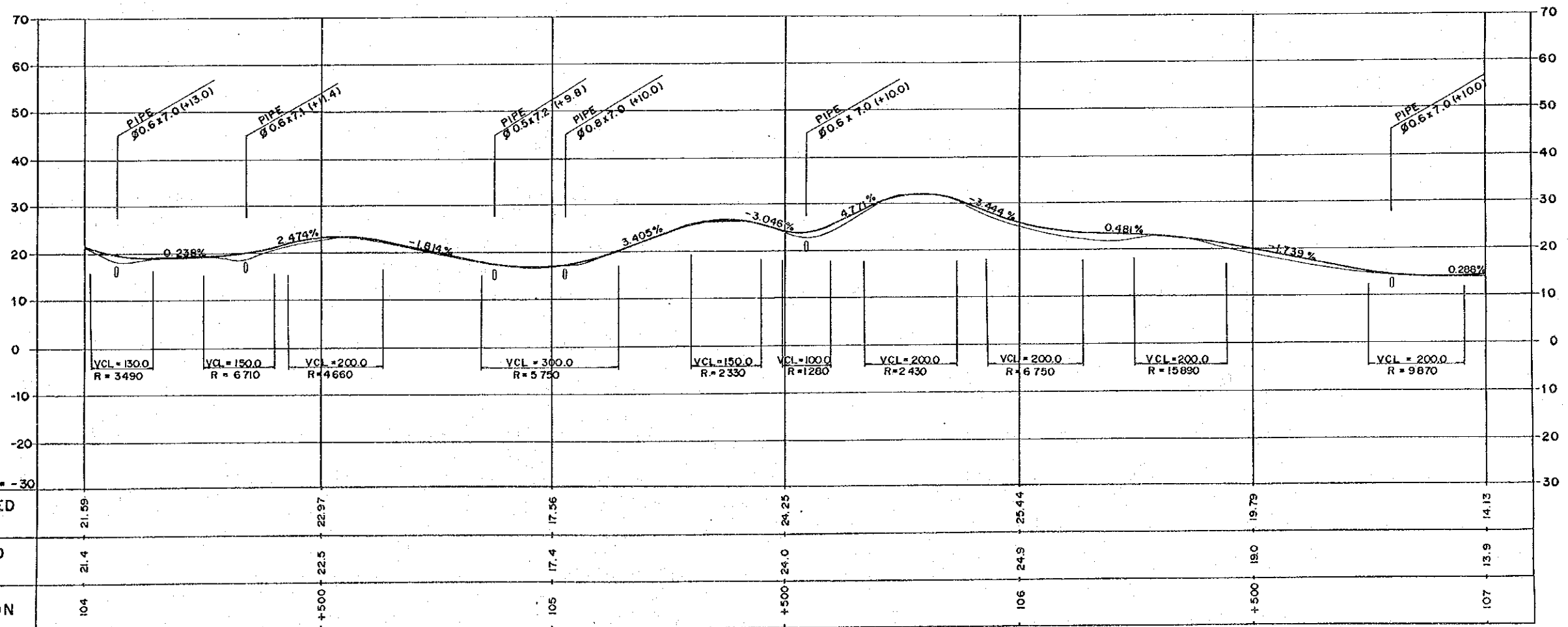
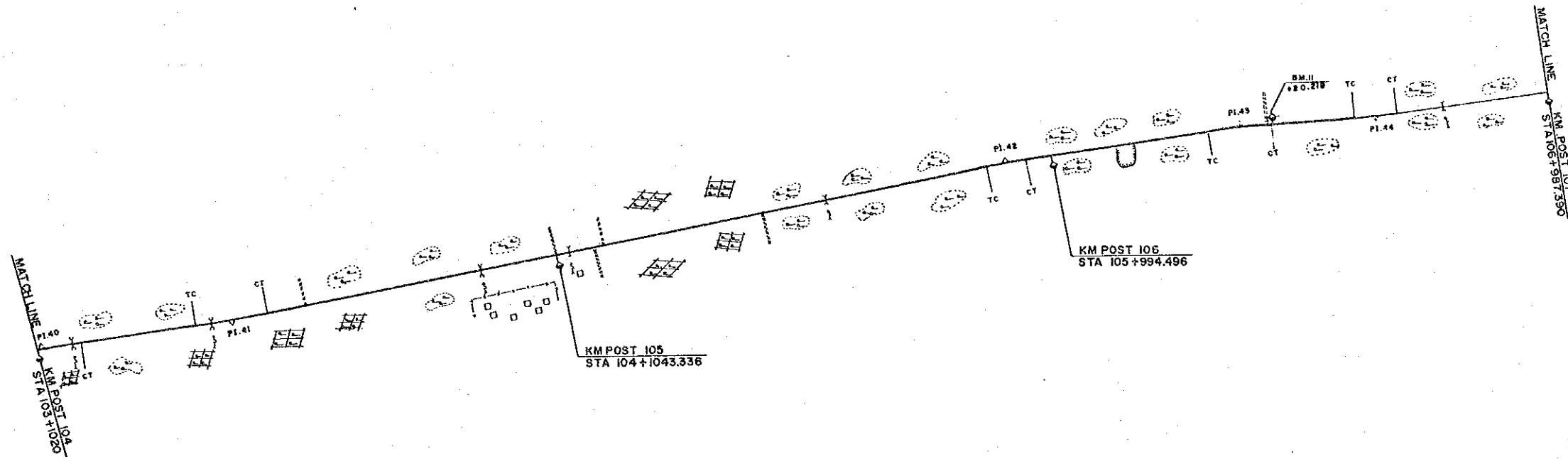

PROJECT	PROVINCE	SHEET NO.	TOTAL SHEET
COASTAL ROADS IN EAST COAST OF SUMATRA	SOUTH SUMATRA	14	81
PLAN AND PROFILE		SCALE: H=1:10,000 V=1:1,000	

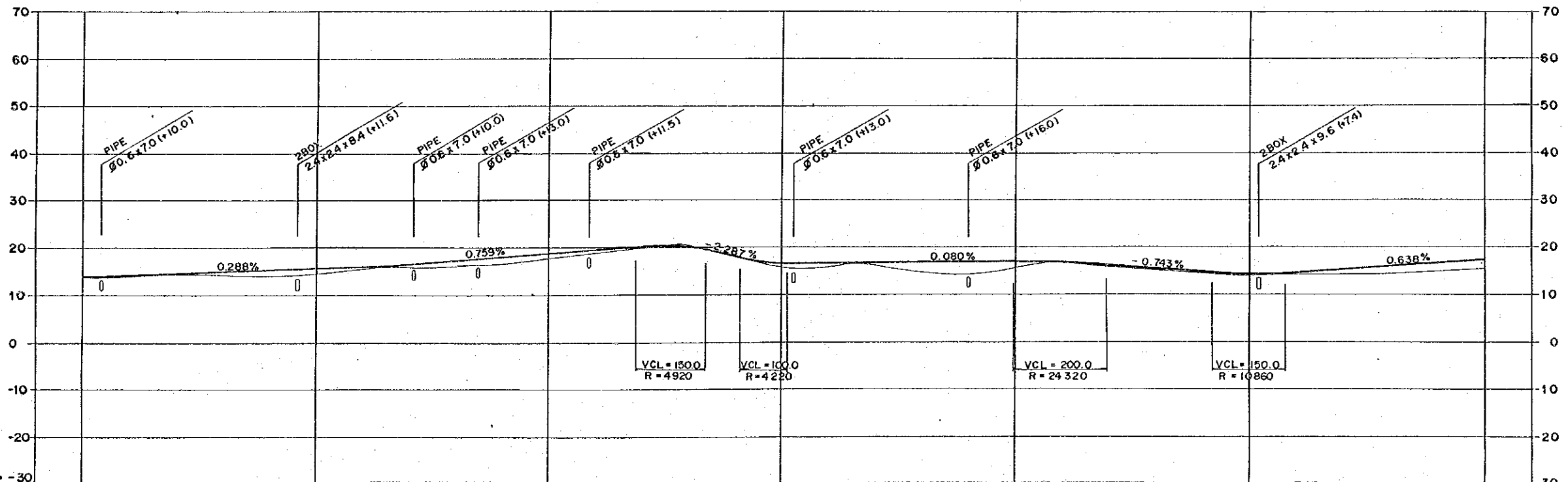
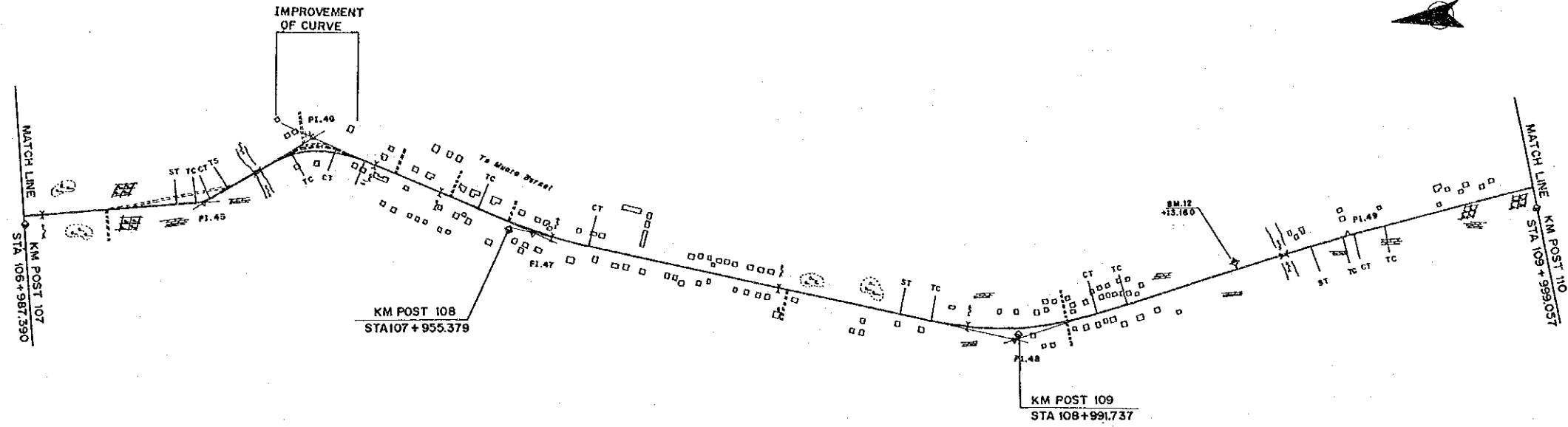

DL = -30									
FINISHED GRADE	14.13	15.57	18.66	16.57	16.92	14.26	17.19		
GROUND LEVEL	13.9	14.6	17.5	16.0	15.9	14.0	15.5		
STATION	107	+500	108	+500	109	+500	110		

PROJECT	PROVINCE	SHEET NO.	TOTAL SHEET
COASTAL ROADS IN EAST COAST OF SUMATRA	SOUTH SUMATRA	15	81
PLAN AND PROFILE		SCALE: H=1:10,000 V=1:1,000	

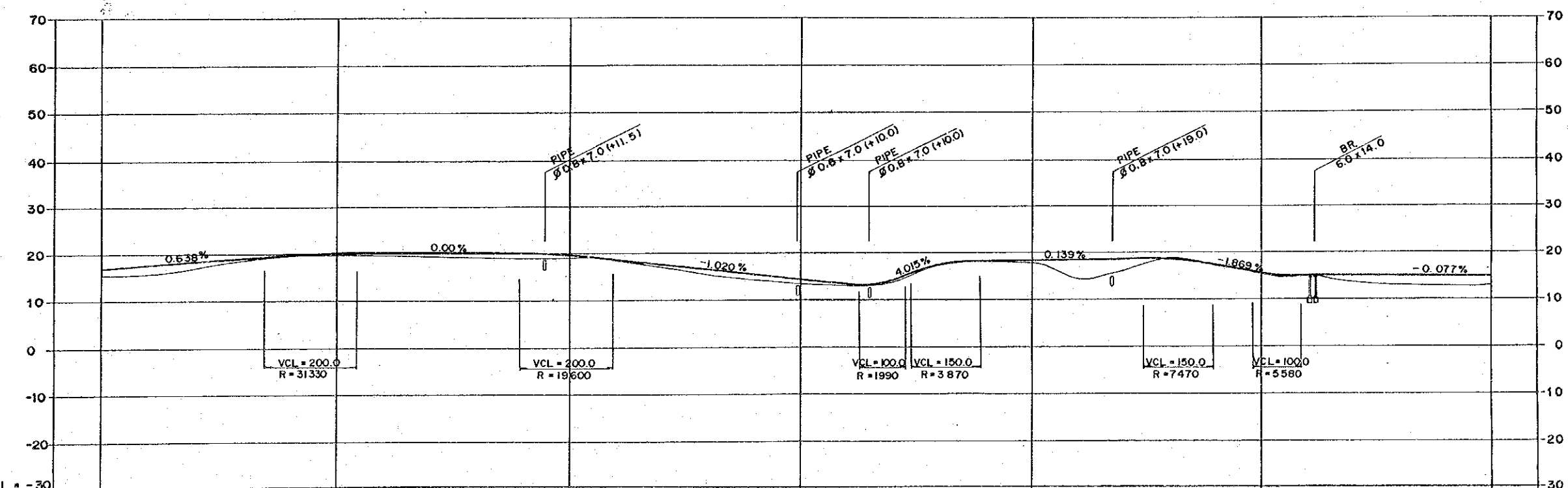
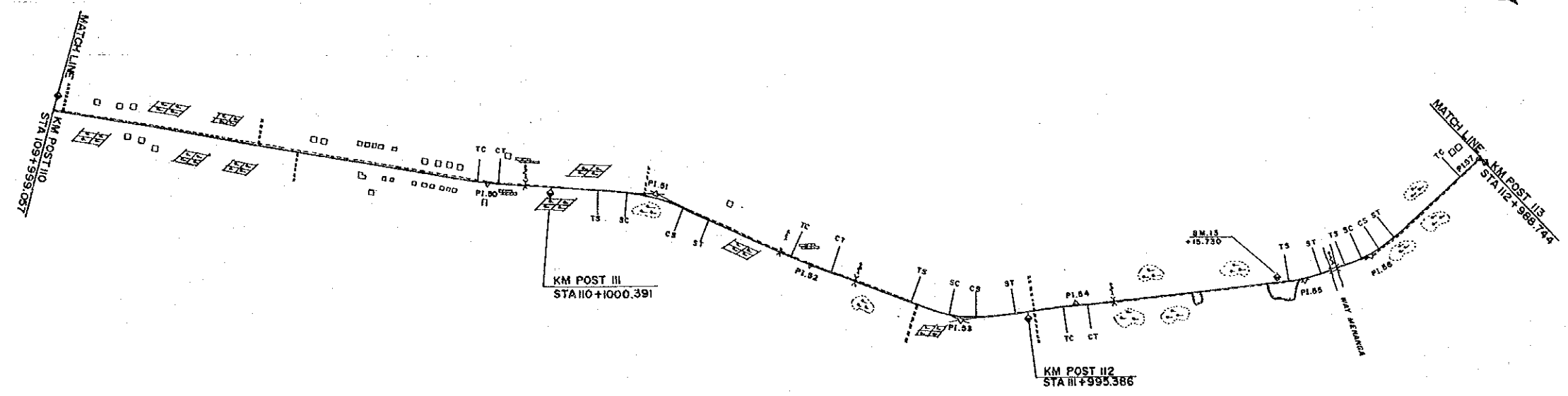

DL = -30								
FINISHED GRADE	17.19	19.97	19.58	14.84	18.56	15.80	14.64	
GROUND LEVEL	15.5	19.5	19.1	13.5	18.0	15.4	12.9	
STATION	110	+500	111	+500	112	+500	113	

PROJECT	PROVINCE	SHEET NO.	TOTAL SHEET
COASTAL ROADS IN EAST COAST OF SUMATRA	SOUTH SUMATRA	16	81
PLAN AND PROFILE		SCALE: H=1:10,000 V=1:1,000	

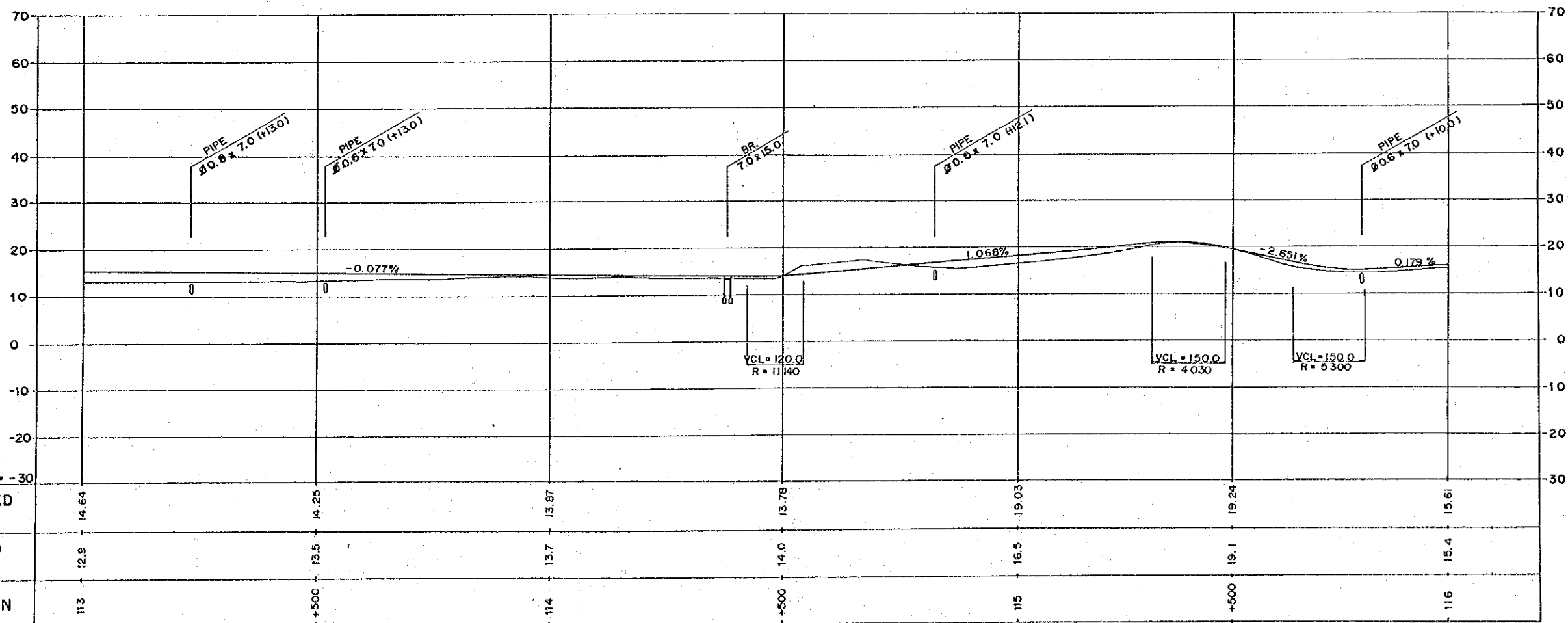
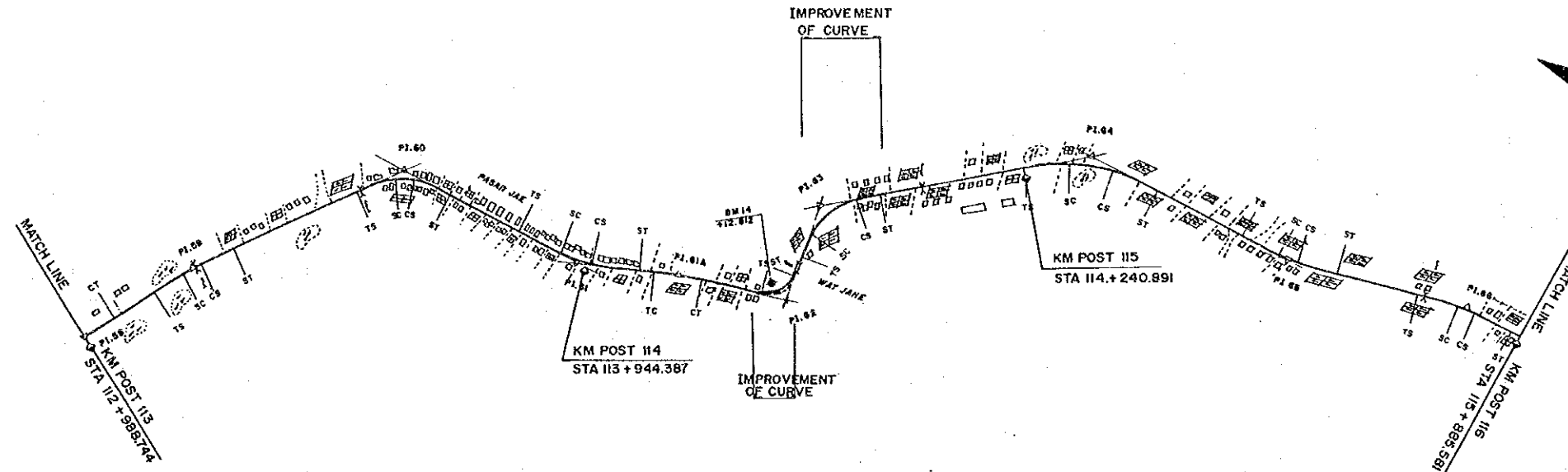

PROJECT	PROVINCE	SHEET NO.	TOTAL SHEET
COASTAL ROADS IN EAST COAST OF SUMATRA	SOUTH SUMATRA	17	81
PLAN AND PROFILE		SCALE: H=1:10,000 V=1:1,000	

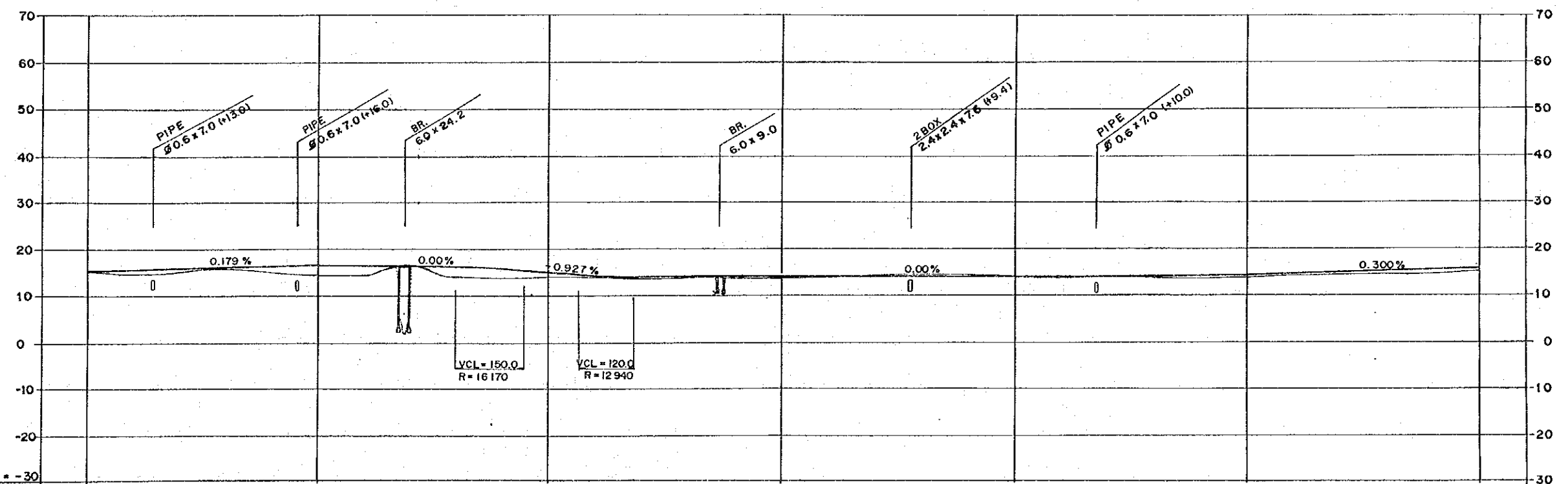
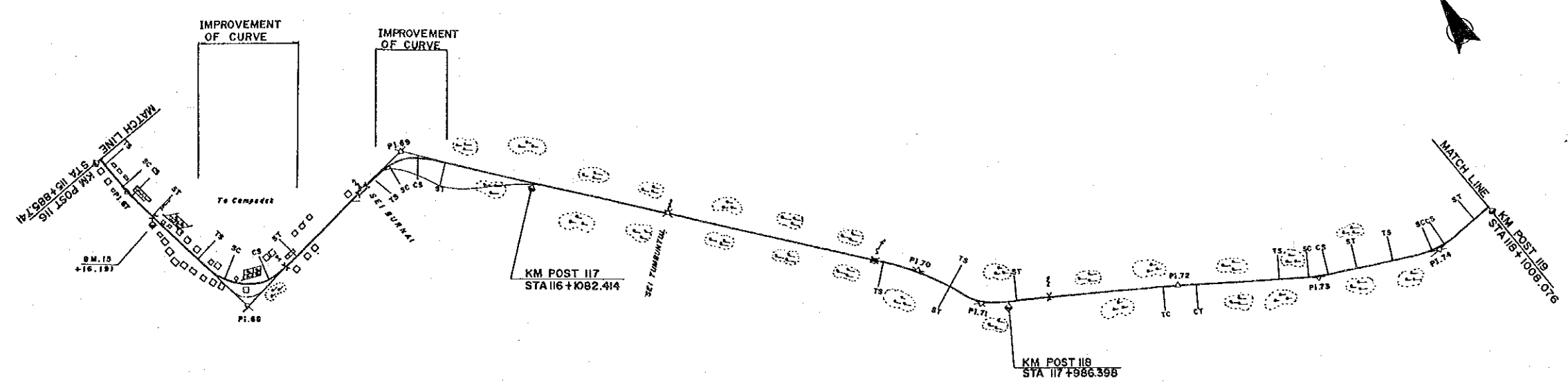

FINISHED GRADE	15.61	16.50	15.33	14.20	14.20	14.20	15.70
GROUND LEVEL	15.4	14.5	14.0	14.0	14.0	13.5	15.5
STATION	116	+500	117	+500	118	+500	119

PROJECT	PROVINCE	SHEET NO.	TOTAL SHEET
COASTAL ROADS IN EAST COAST OF SUMATRA	SOUTH SUMATRA	18	81
PLAN AND PROFILE		SCALE: H=1:10000 V=1:1,000	

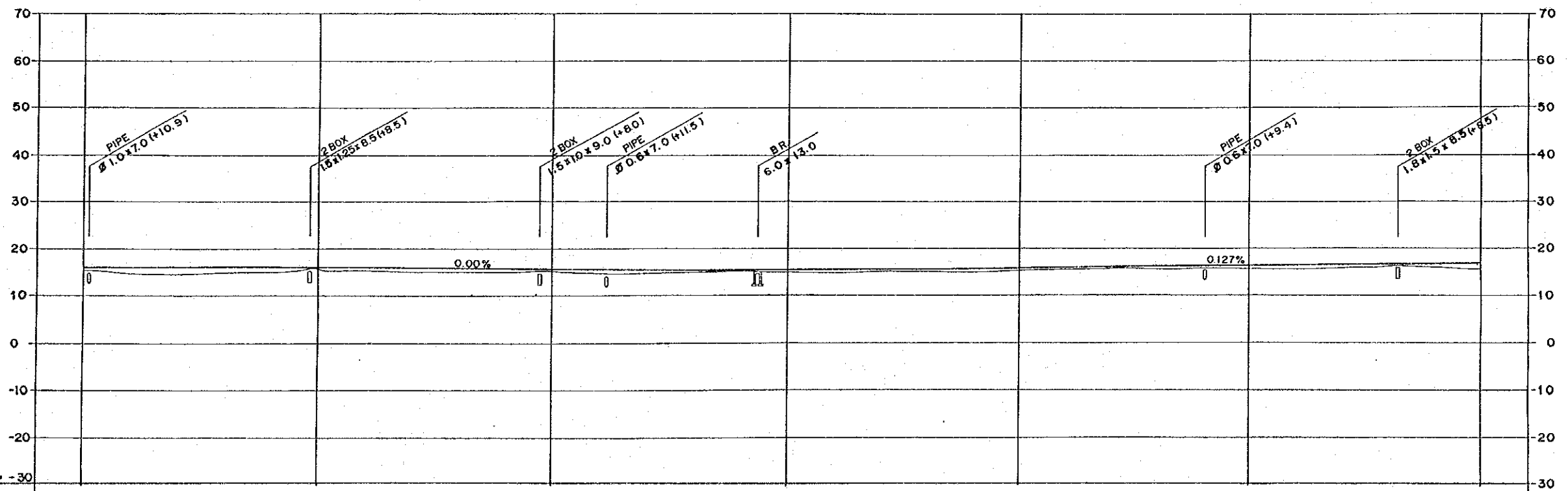
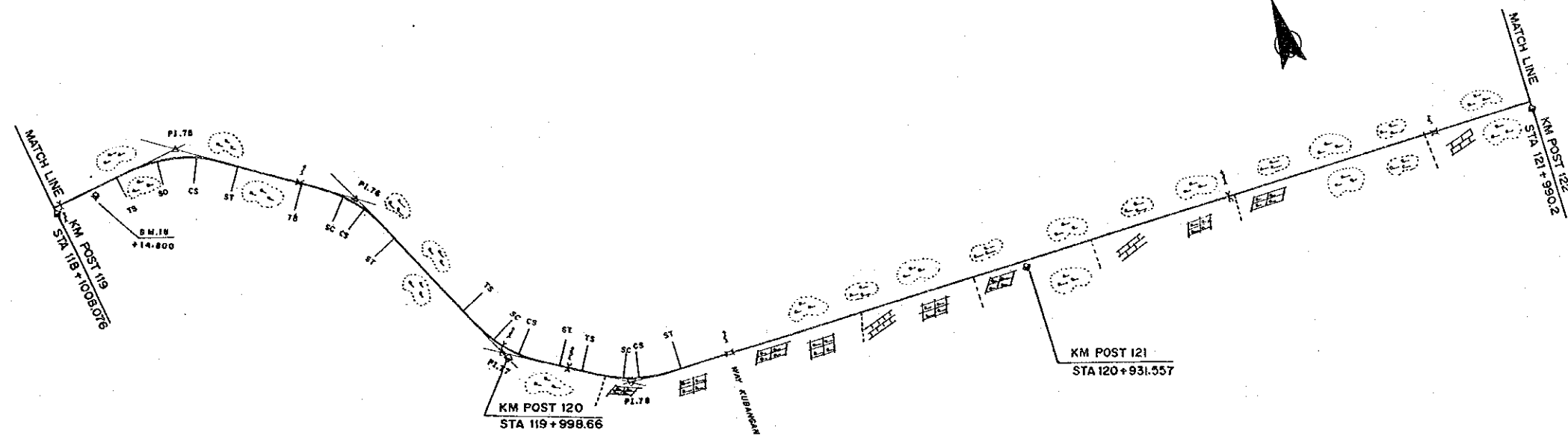

DL = -30							
FINISHED GRADE	15.70	15.70	15.70	15.70	16.05	16.69	17.32
GROUND LEVEL	15.5	16.0	15.0	15.0	15.5	15.5	15.5
STATION	119	+500	120	+500	121	+500	122

PROJECT	PROVINCE	SHEET NO.	TOTAL SHEET
COASTAL ROADS IN EAST COAST OF SUMATRA	SOUTH SUMATRA	19	81
PLAN AND PROFILE		SCALE: H=1:10000 V=1:1000	

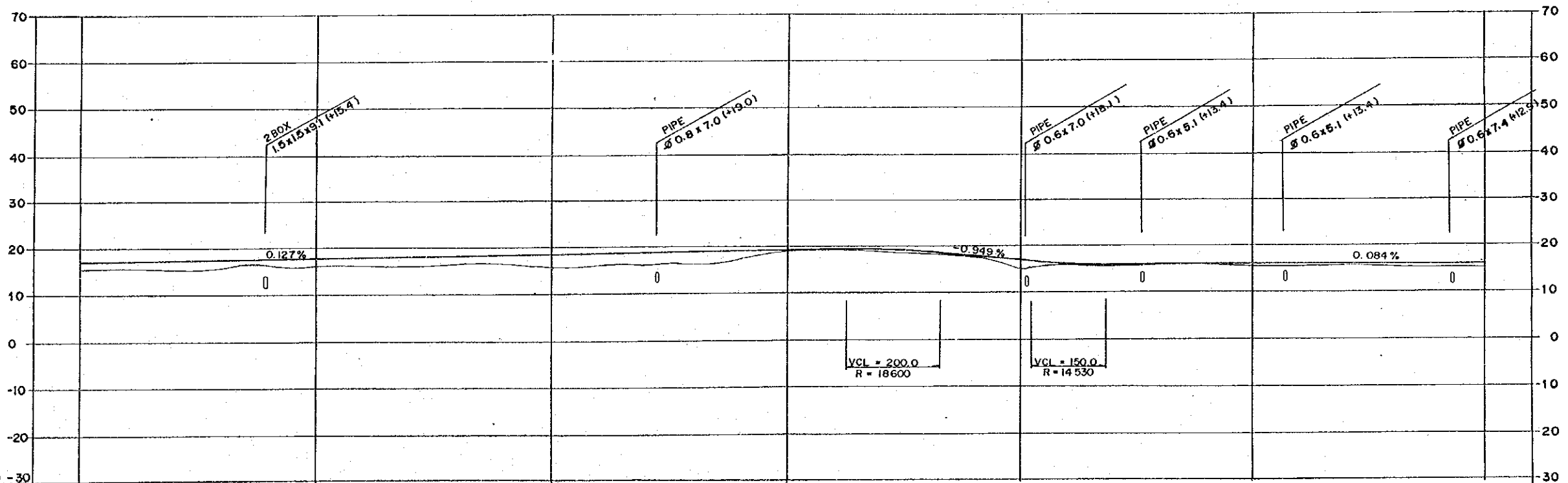
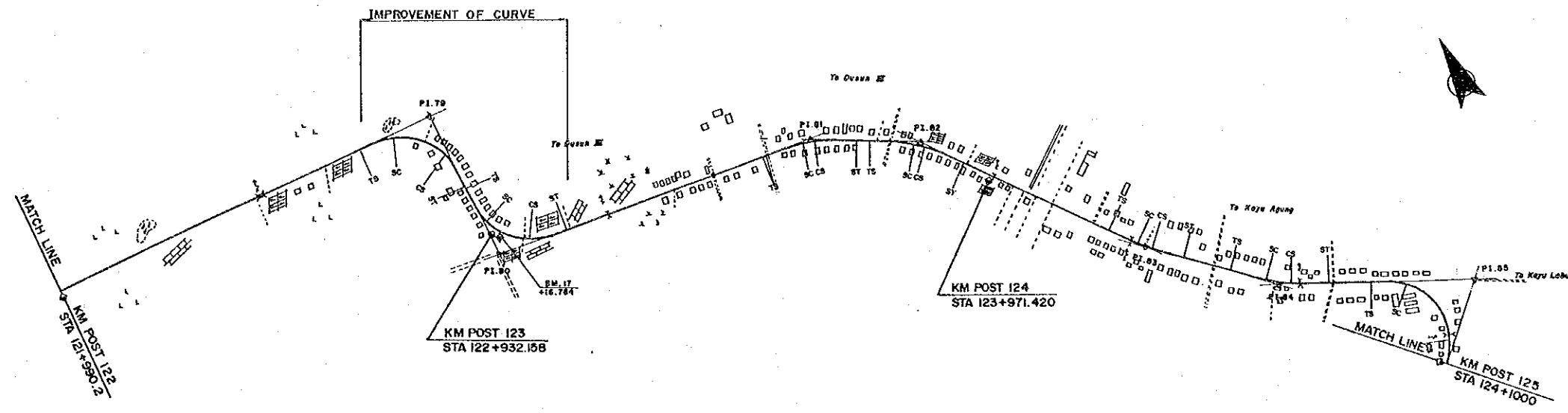

FINISHED GRADE	17.32	17.95	18.59	19.22	16.84	16.13	16.55
GROUND LEVEL	15.5	16.0	16.0	19.0	15.0	15.5	15.0
STATION	122	+500	123	+500	124	+500	125

PROJECT	PROVINCE	SHEET NO.	TOTAL SHEET
COASTAL ROADS IN EAST COAST OF SUMATRA	SOUTH SUMATRA	20	81
PLAN AND PROFILE		SCALE: H=1:10000 V=1:1000	

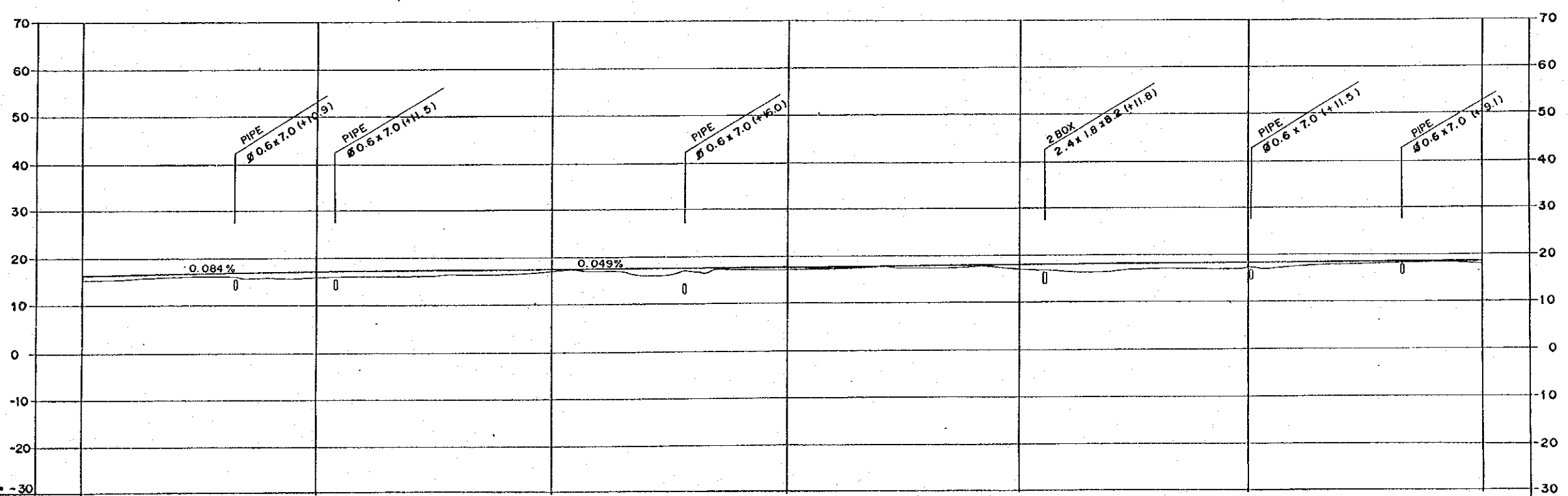
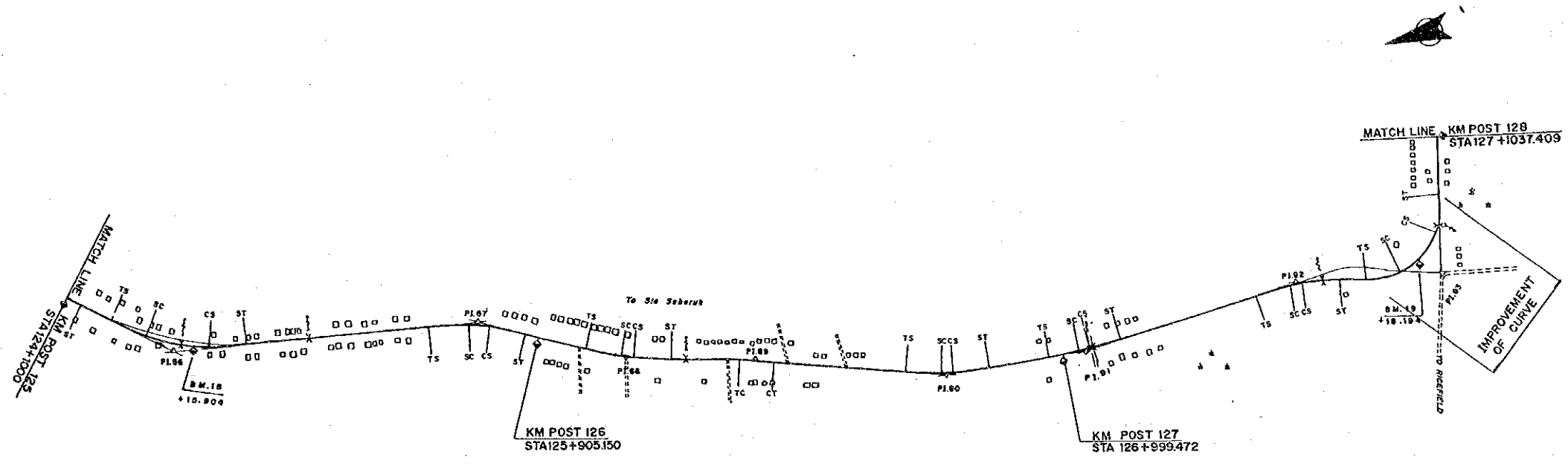

FINISHED GRADE	125	126	127	128
GROUND LEVEL	15.0	17.0	17.0	18.0
STATION	125	126	127	128

PROJECT	PROVINCE	SHEET NO.	TOTAL SHEET
COASTAL ROADS IN EAST COAST OF SUMATRA	SOUTH SUMATRA	21	81
PLAN AND PROFILE		SCALE: H=1:10000 V=1:1000	

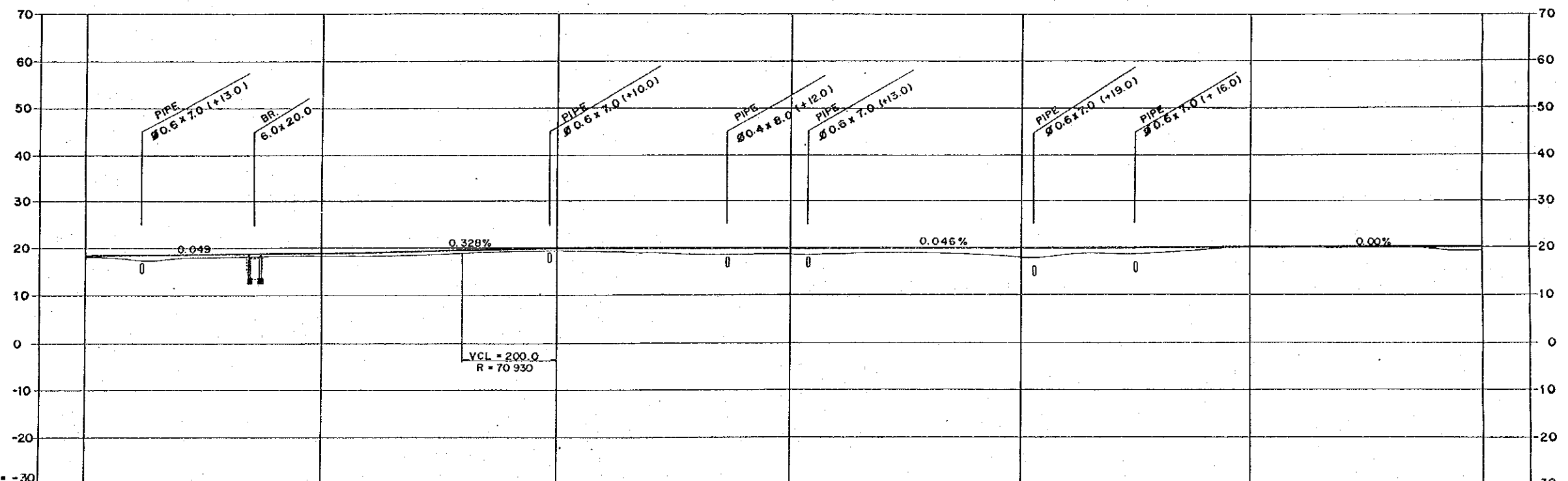
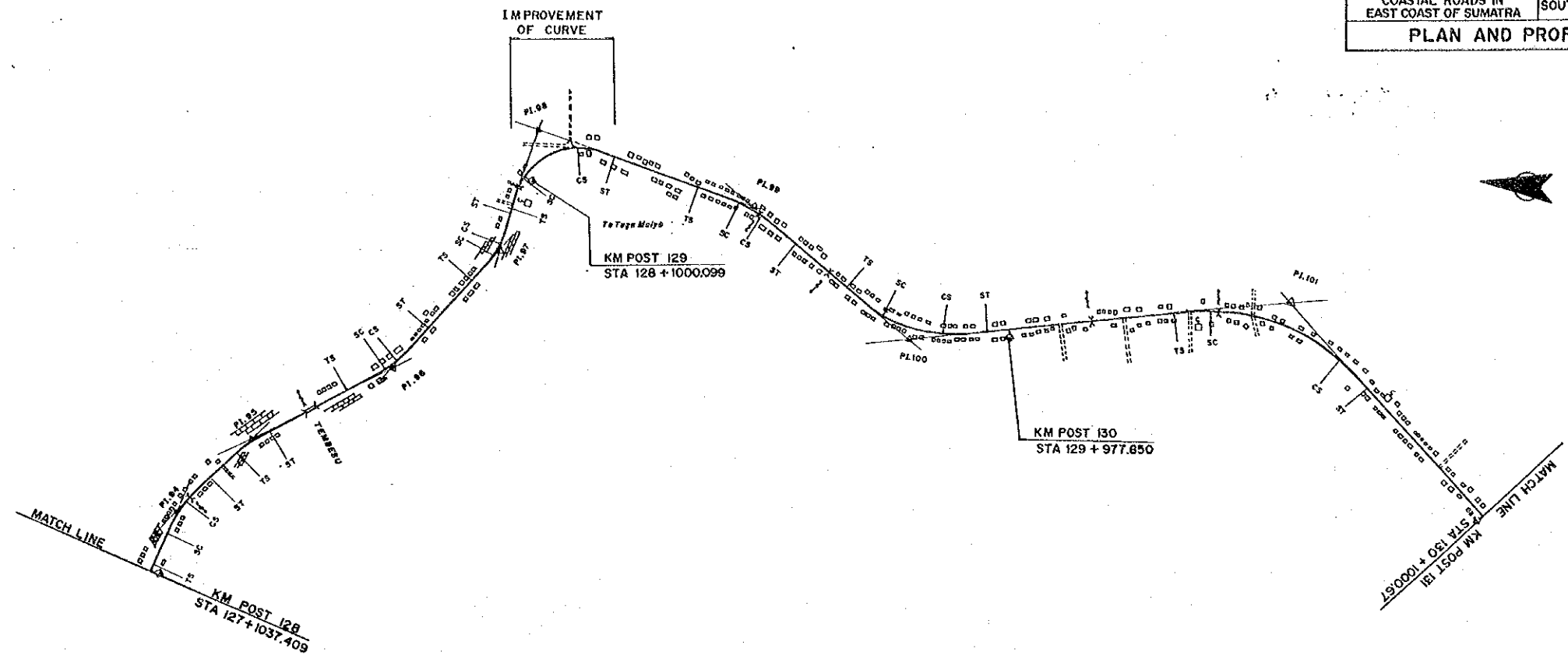

DL = -30								
FINISHED GRADE	18.21	18.46	19.45	19.22	19.99	20.20		20.20
GROUND LEVEL	18.0	18.3	19.3	18.5	18.0	20.0		19.5
STATION	128	+500	129	+500	130	+500		131

PROJECT	PROVINCE	SHEET NO.	TOTAL SHEET
COASTAL ROADS IN EAST COAST OF SUMATRA	SOUTH SUMATRA	22	81
PLAN AND PROFILE		SCALE: H=1:10,000 V=1:1,000	

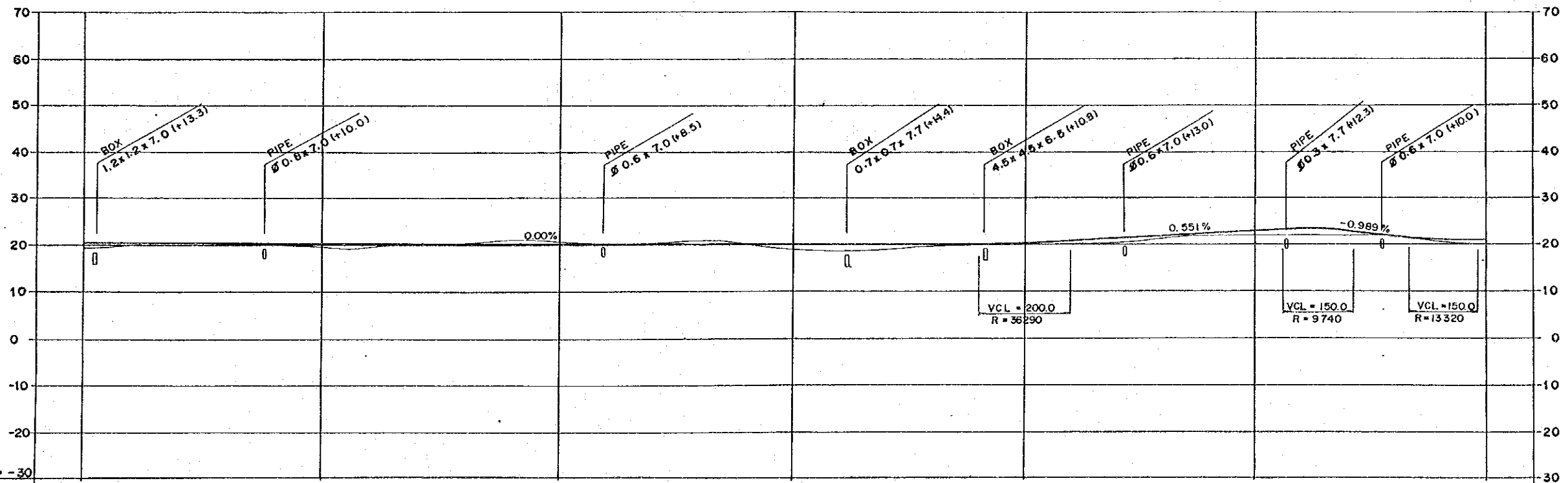
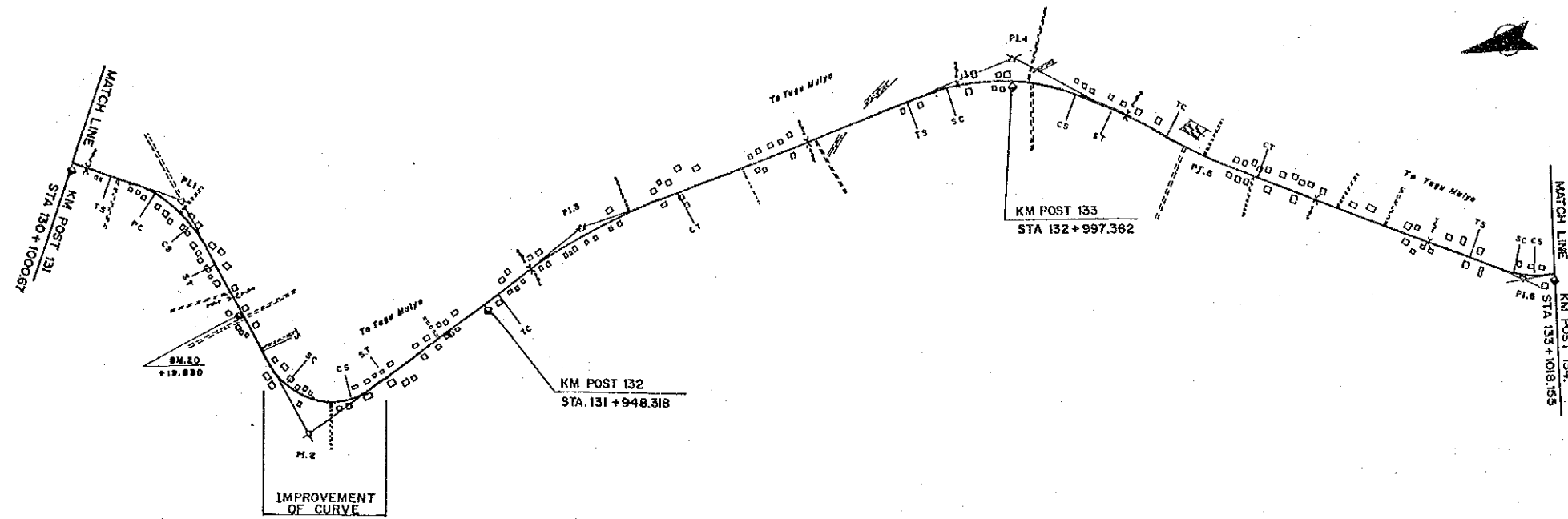

	131	+500	132	+500	133	+500	134
FINISHED GRADE	20.20	20.20	20.20	20.20	20.34	22.96	21.13
GROUND LEVEL	19.5	19.5	20.5	19.0	20.0	22.0	20.0
STATION	131	+500	132	+500	133	+500	134

PROJECT	PROVINCE	SHEET NO.	TOTAL SHEET
COASTAL ROADS IN EAST COAST OF SUMATRA	SOUTH SUMATRA	23	81
PLAN AND PROFILE		SCALE: H=1:10,000 V=1:1,000	

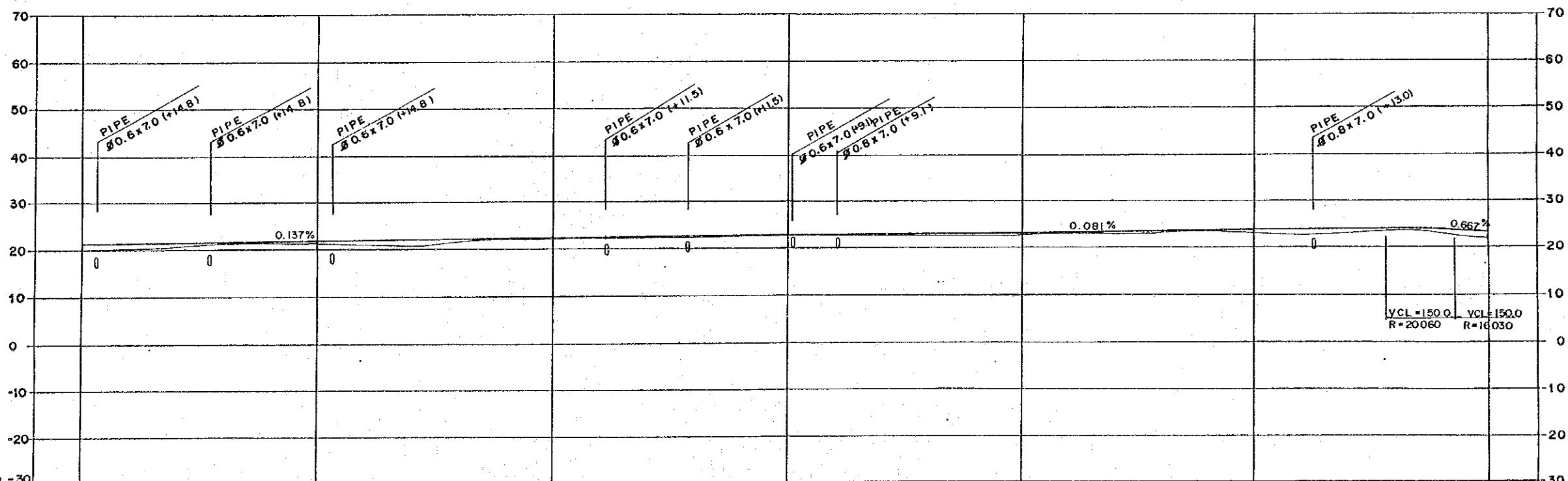
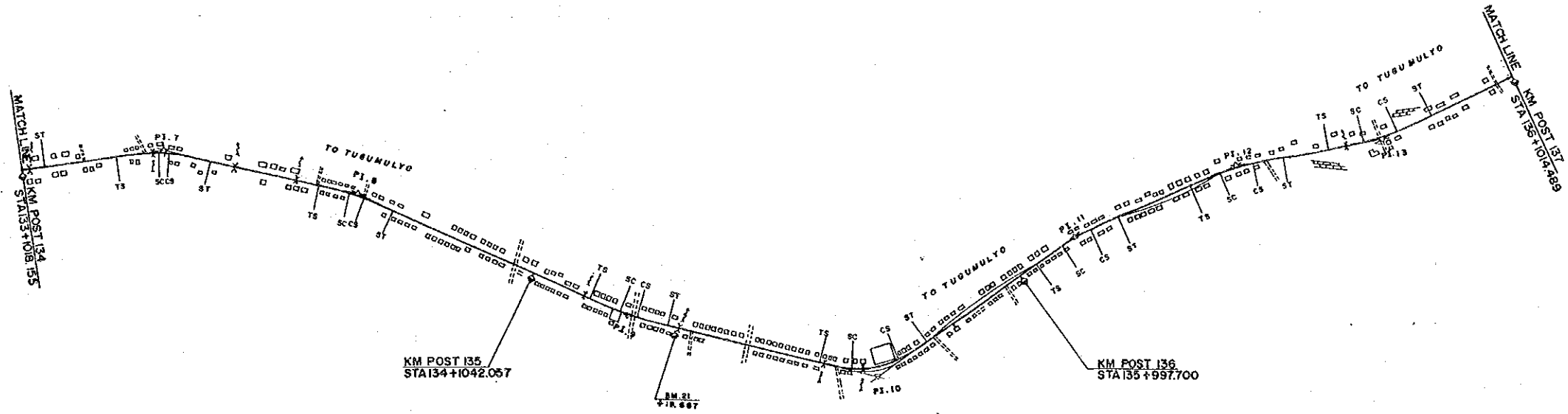

DL = -30							
FINISHED GRADE	21.13	21.81	22.50	22.91	23.31	23.72	23.18
GROUND LEVEL	20.0	21.0	22.0	22.0	22.0	22.0	22.0
STATION	134	+500	135	+500	136	+500	137

PROJECT	PROVINCE	SHEET NO.	TOTAL SHEET
COASTAL ROADS IN EAST COAST OF SUMATRA	SOUTH SUMATRA	24	81
PLAN AND PROFILE		SCALE: H=1:10,000 V=1:1,000	

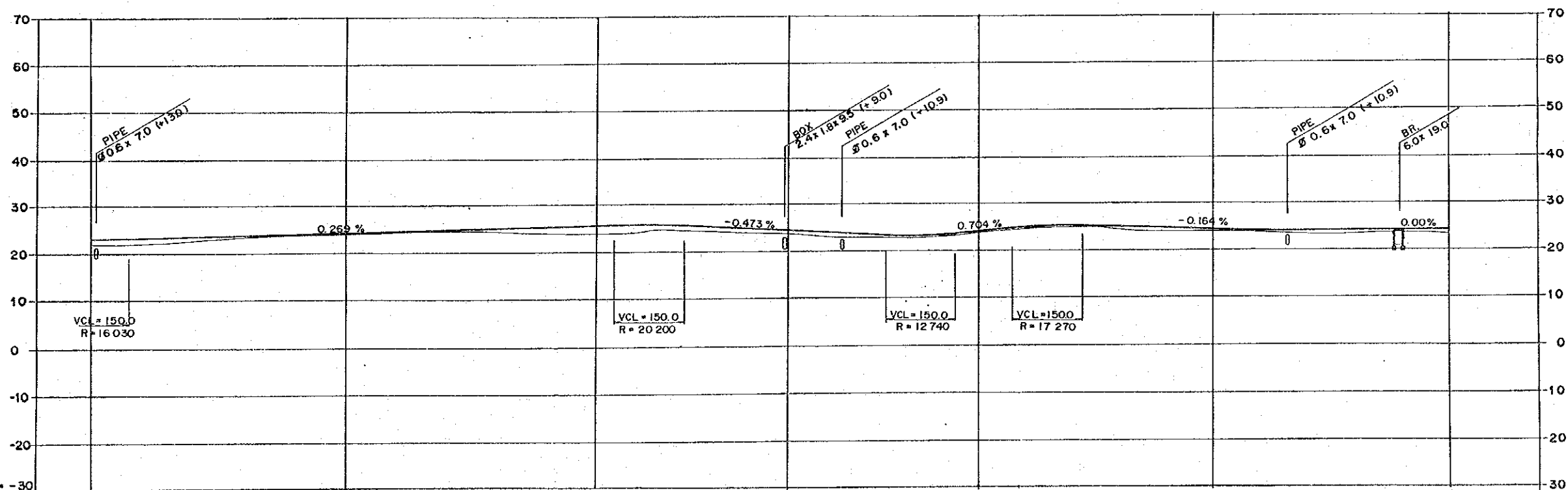
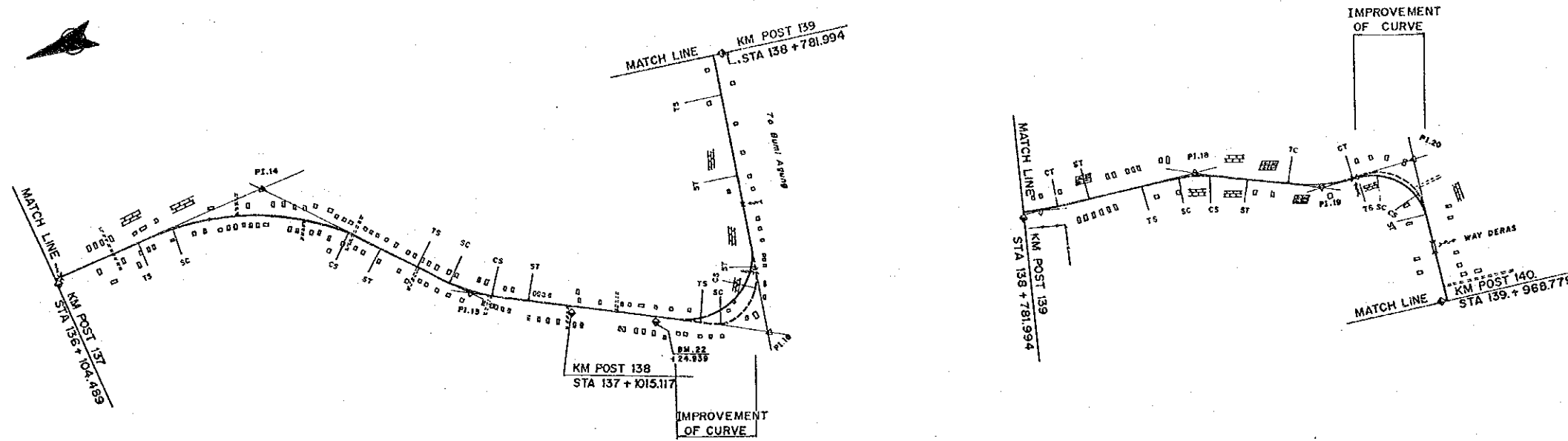

DL = -30							
FINISHED GRADE	23.18	24.35	25.69	24.17	24.28	24.72	24.30
GROUND LEVEL	22.0	24.0	24.0	23.5	23.5	24.0	23.5
STATION	137	+500	138	+500	139	+500	140

PROJECT	PROVINCE	SHEET NO.	TOTAL SHEET
COASTAL ROADS IN EAST COAST OF SUMATRA	SOUTH SUMATRA	25	81
PLAN AND PROFILE		SCALE: H=1:10,000 V=1:1,000	

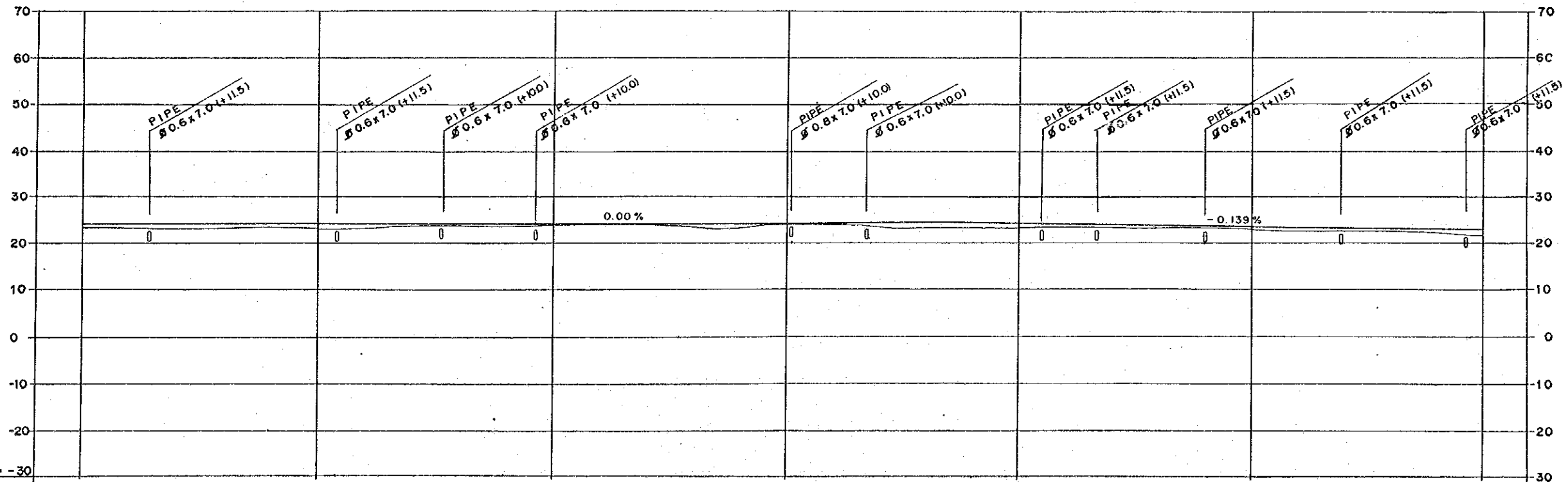
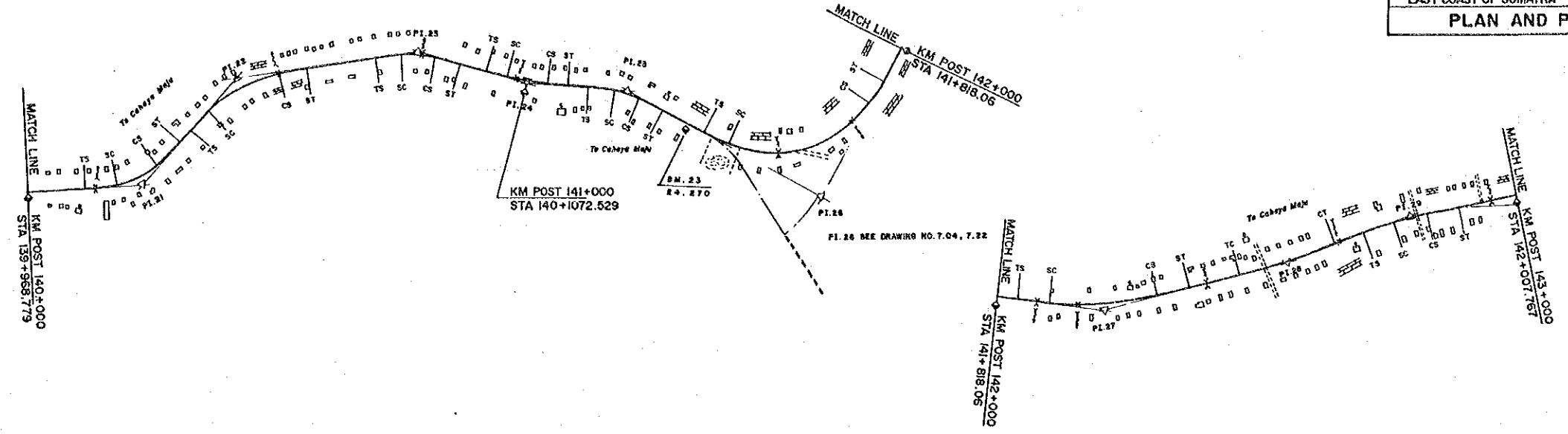

FINISHED GRADE	24.30	24.30	24.30	24.30	24.04	23.34	22.85
GROUND LEVEL	23.5	23.0	24.0	24.0	23.5	22.5	21.5
STATION	140	+500	141	+500	142	+500	143

PROJECT	PROVINCE	SHEET NO.	TOTAL SHEET
COASTAL ROADS IN EAST COAST OF SUMATRA	SOUTH SUMATRA	26	81
PLAN AND PROFILE		SCALE: H=1:10,000 V=1:1,000	

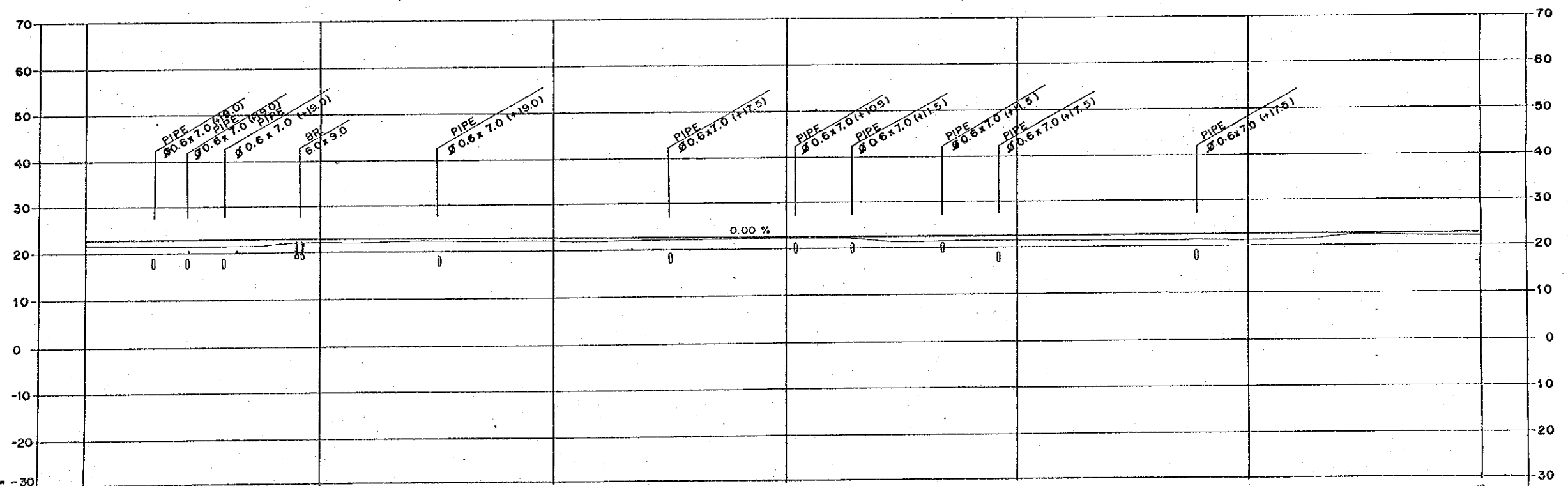
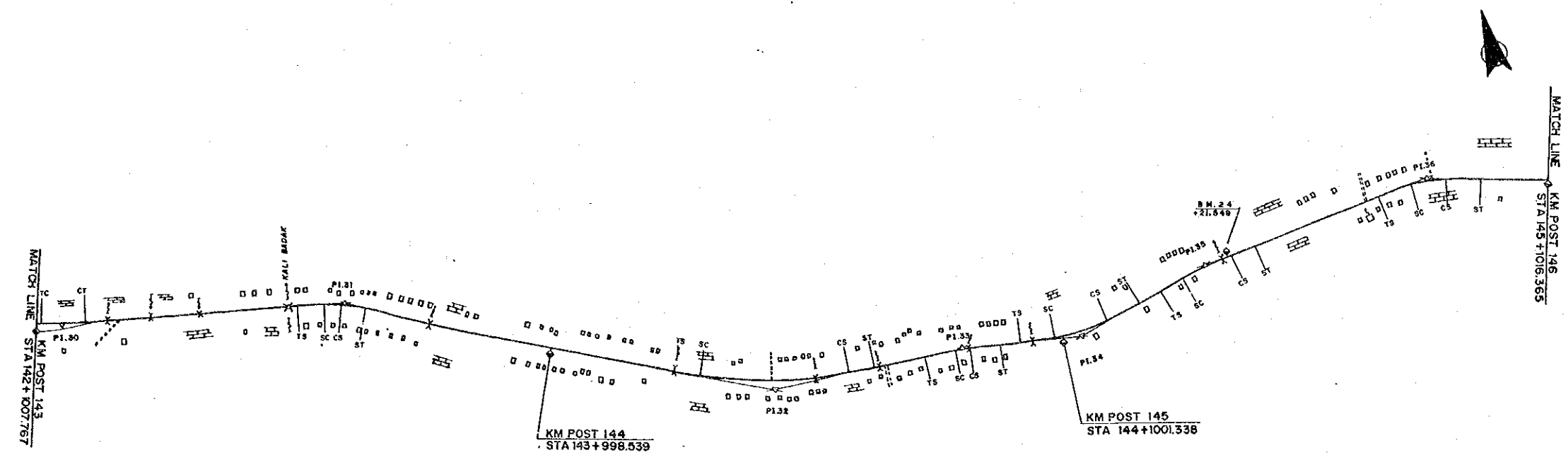

DL = -30								
FINISHED GRADE	22.65	22.65	22.65	22.65	22.65	22.65	22.65	22.65
GROUND LEVEL	21.5	22.3	22.0	22.5	21.5	21.0	22.0	22.0
STATION	143	+500	144	+500	145	+500	146	

PROJECT	PROVINCE	SHEET NO.	TOTAL SHEET
COASTAL ROADS IN EAST COAST OF SUMATRA	SOUTH SUMATRA	27	81
PLAN AND PROFILE		SCALE:	H=1:10,000 V=1:1,000

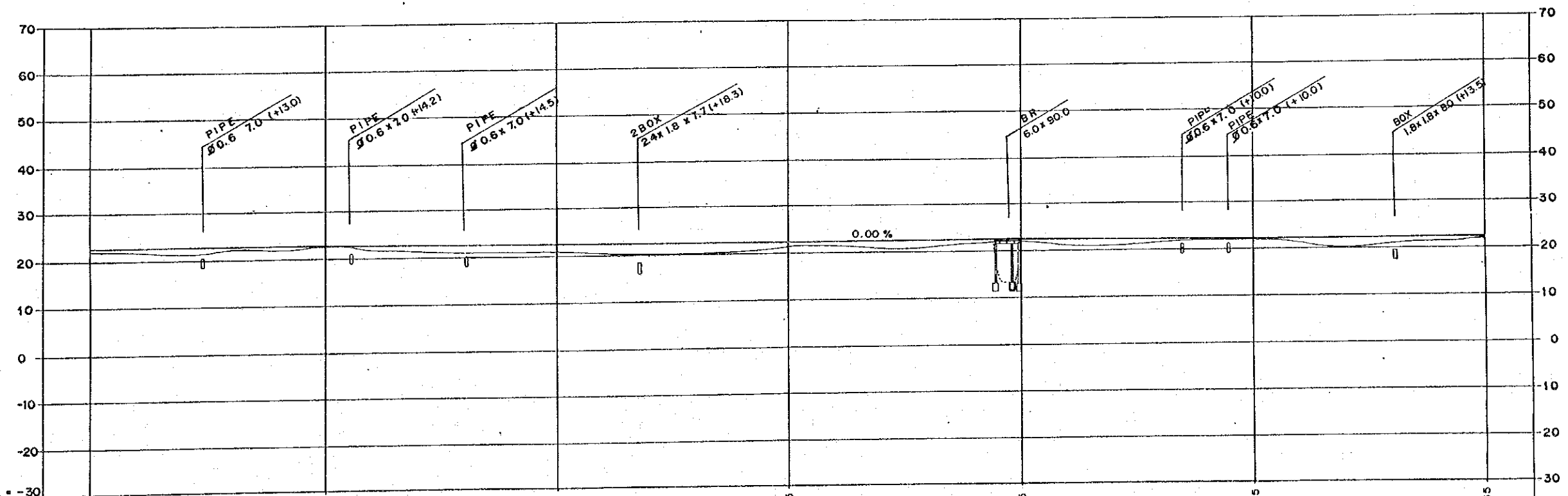
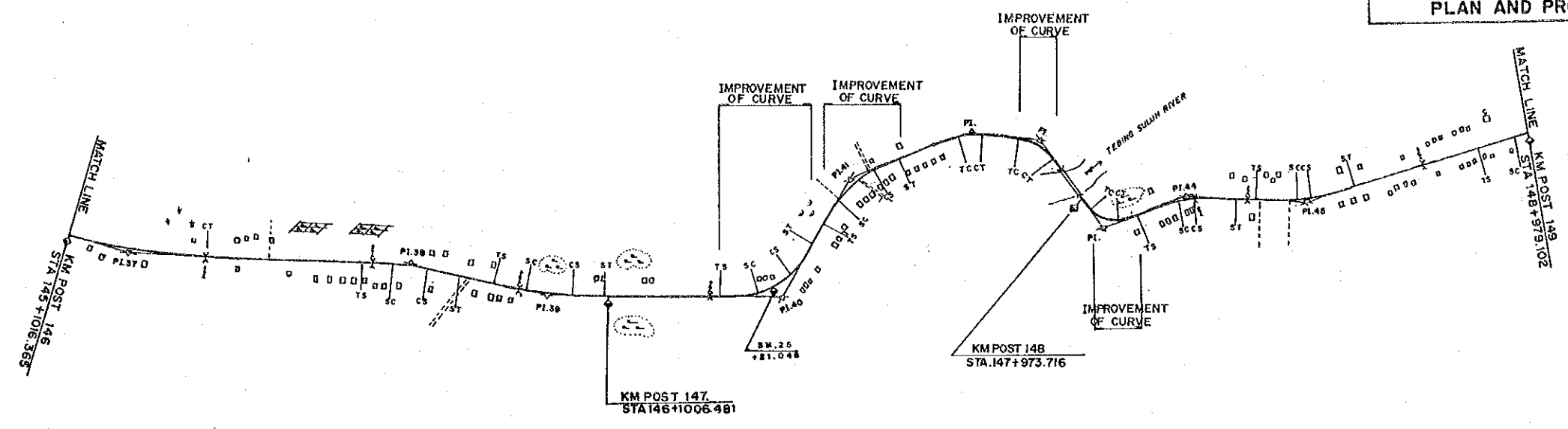

DL = -30								
FINISHED GRADE	22.65	22.65	22.65	22.65	22.65	22.65	22.65	22.65
GROUND LEVEL	22.0	22.0	21.5	21.6	22.5	22.0	22.0	22.65
STATION	146	+500	147	+500	148	+500	149	

PROJECT	PROVINCE	SHEET NO.	TOTAL SHEET
COASTAL ROADS IN EAST COAST OF SUMATRA	SOUTH SUMATRA	28	81
PLAN AND PROFILE		SCALE: H=1:10000 V=1:1000	

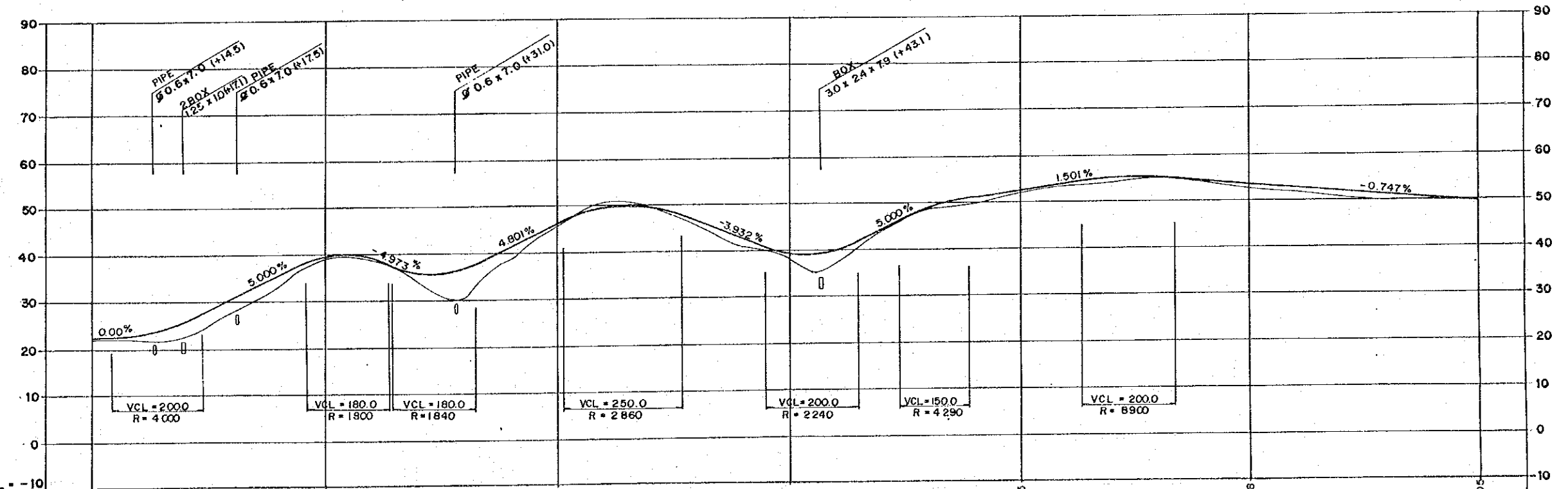
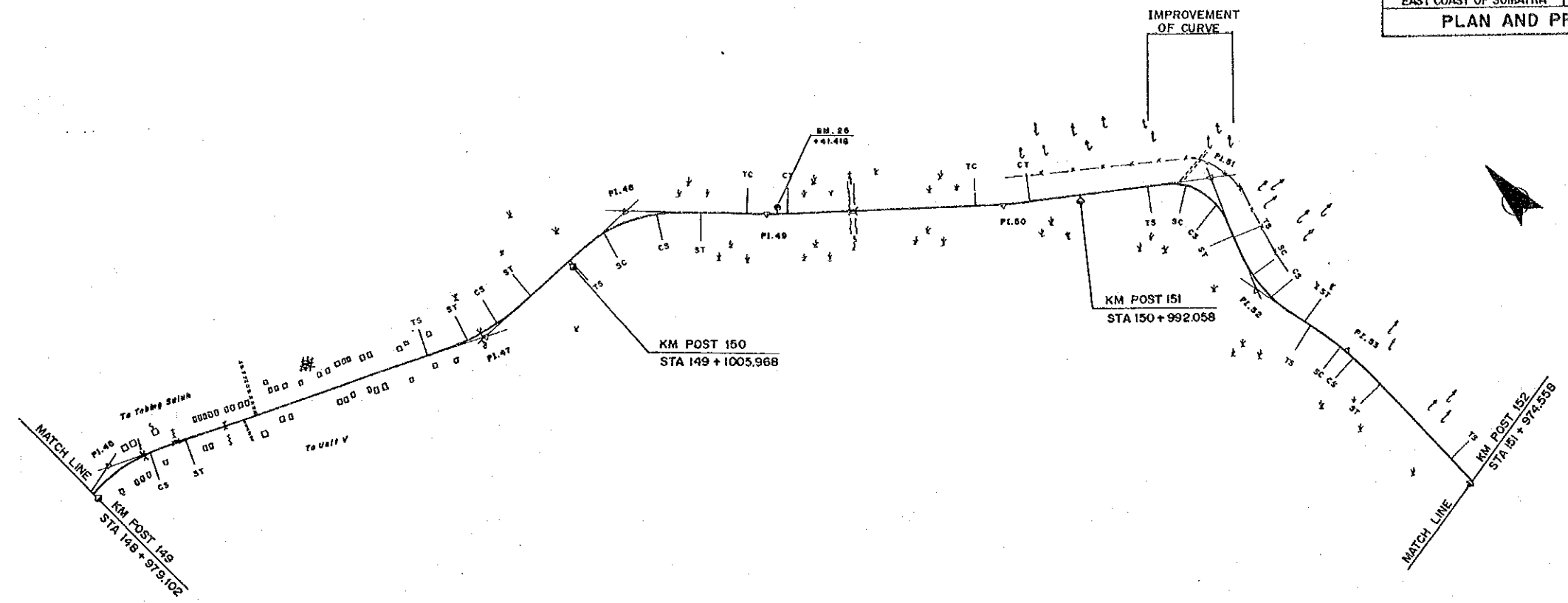

FINISHED GRADE	22.65	40.11	46.17	39.12	52.35	53.78	50.05
GROUND LEVEL	22.0	39.2	45.6	38.4	52.1	52.5	49.8
STATION	149	+500	150	+500	151	+500	152

PROJECT	PROVINCE	SHEET NO.	TOTAL SHEET
COASTAL ROADS IN EAST COAST OF SUMATRA	SOUTH SUMATRA	29	81
PLAN AND PROFILE		SCALE	H=1:10,000 V=1:1,000

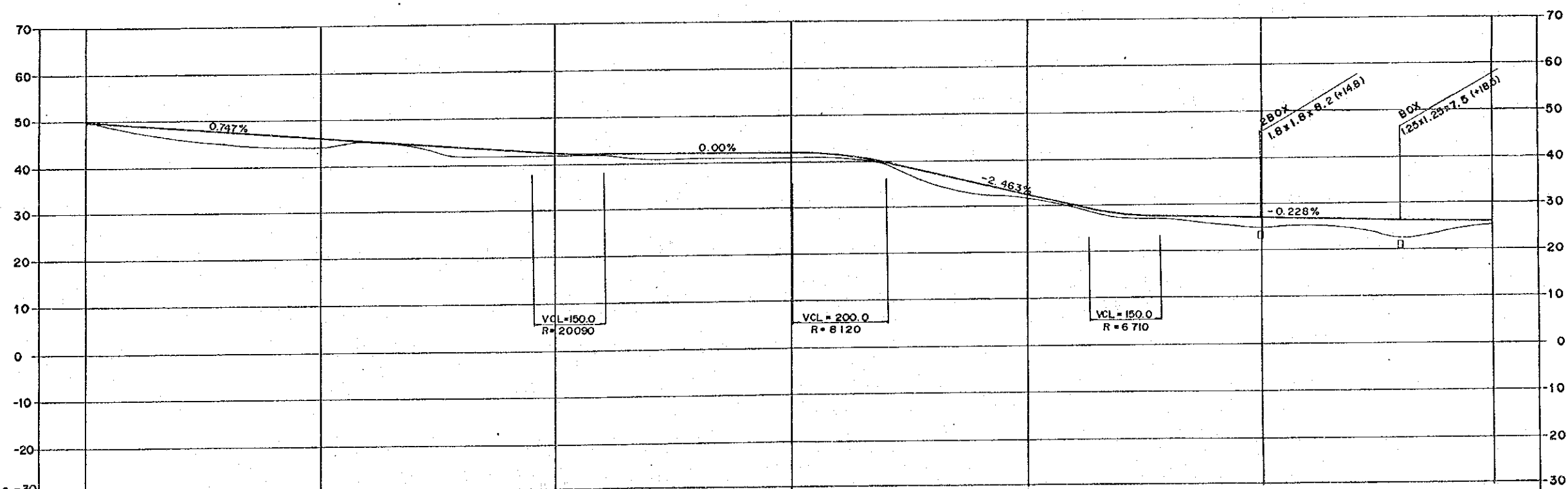
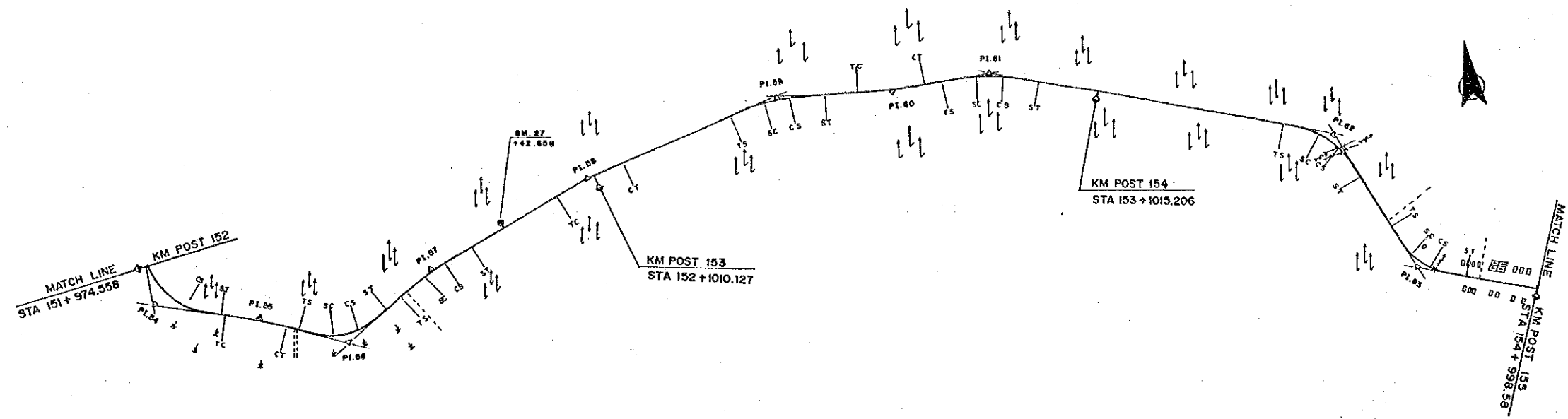

DL = -30									
FINISHED GRADE	50.05	46.32	42.65	42.40	32.43	26.81	25.67		
GROUND LEVEL	49.8	43.9	41.8	41.3	31.7	25.1	25.5		
STATION	152	+500	153	+500	154	+500	155		

PROJECT	PROVINCE	SHEET NO.	TOTAL SHEET
COASTAL ROADS IN EAST COAST OF SUMATRA	SOUTH SUMATRA	30	81
PLAN AND PROFILE		SCALE: H=1:10,000 V=1:1,000	

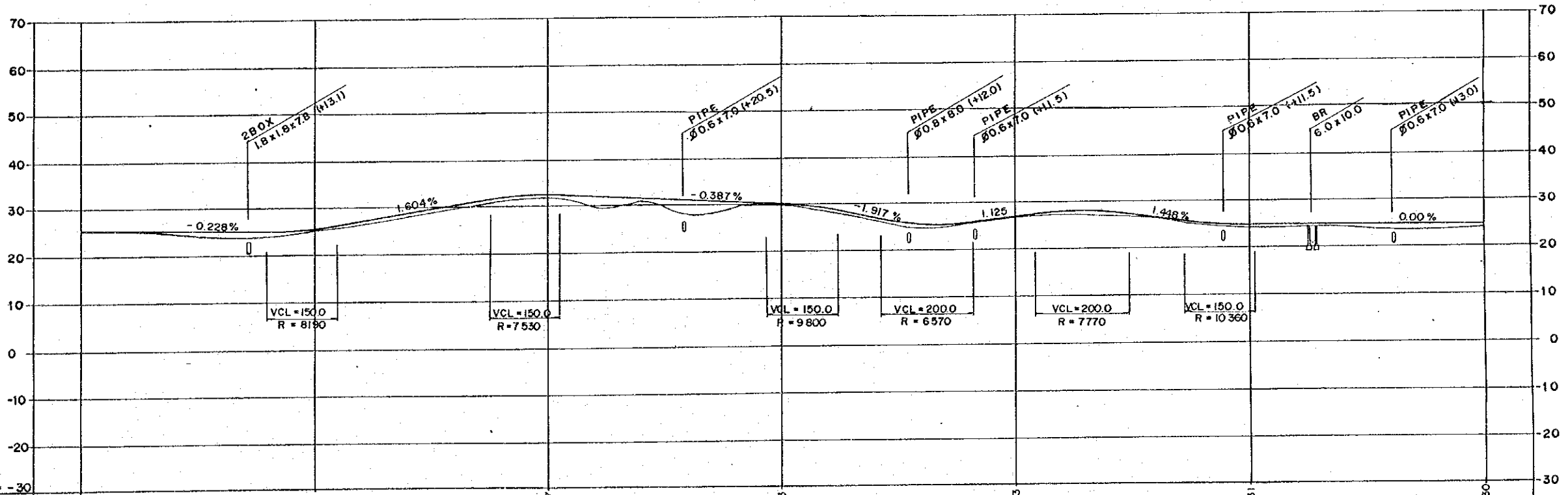
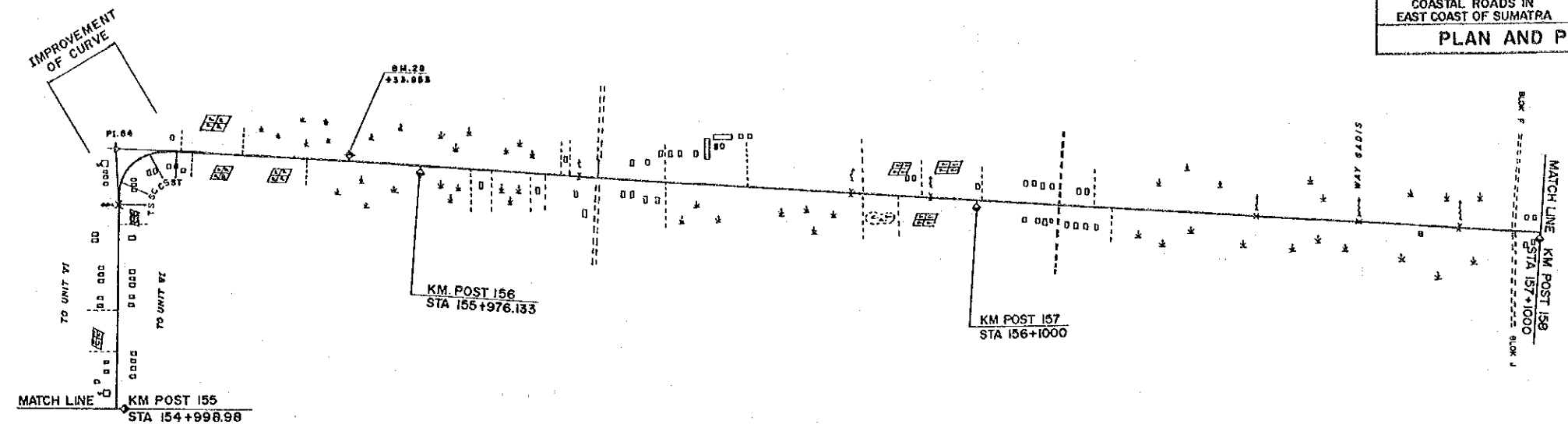

DL = -30									
FINISHED GRADE	25.67	25.20	32.07	30.13	27.03	24.31	24.30		
GROUND LEVEL	25.5	25.0	31.6	29.8	26.6	24.1	24.1		
STATION	155	+ 500	156	+ 500	157	+ 500	158		

PROJECT	PROVINCE	SHEET NO.	TOTAL SHEET
COASTAL ROADS IN EAST COAST OF SUMATRA	SOUTH SUMATRA	31	81
PLAN AND PROFILE		SCALE: H=1:10,000 V=1:1,000	

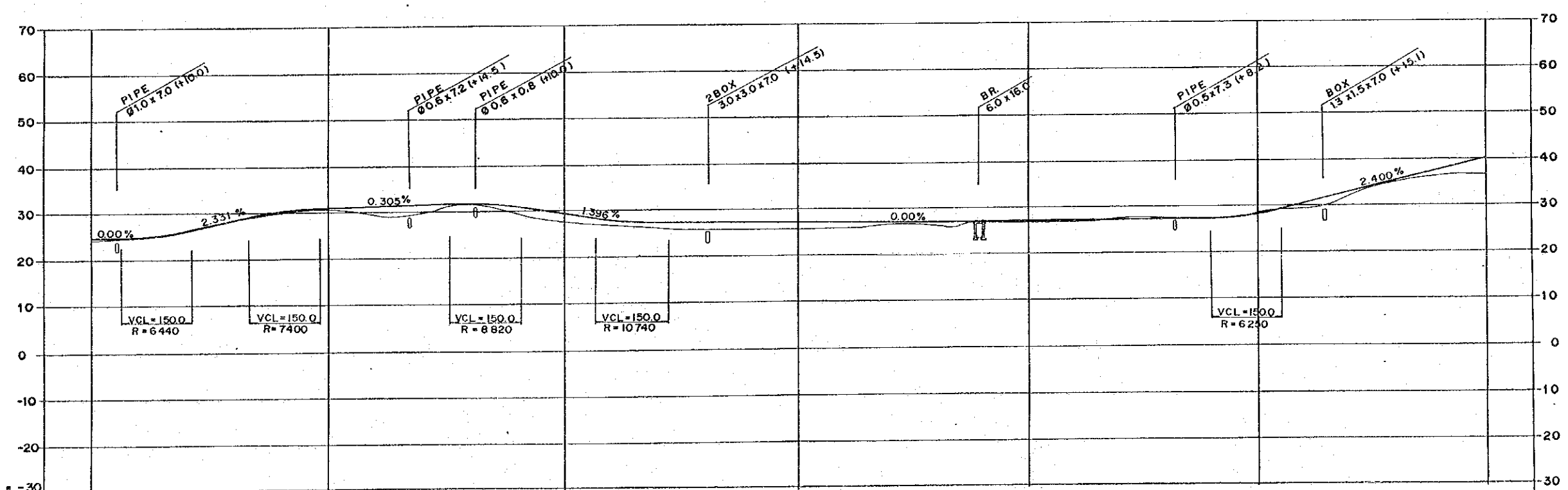
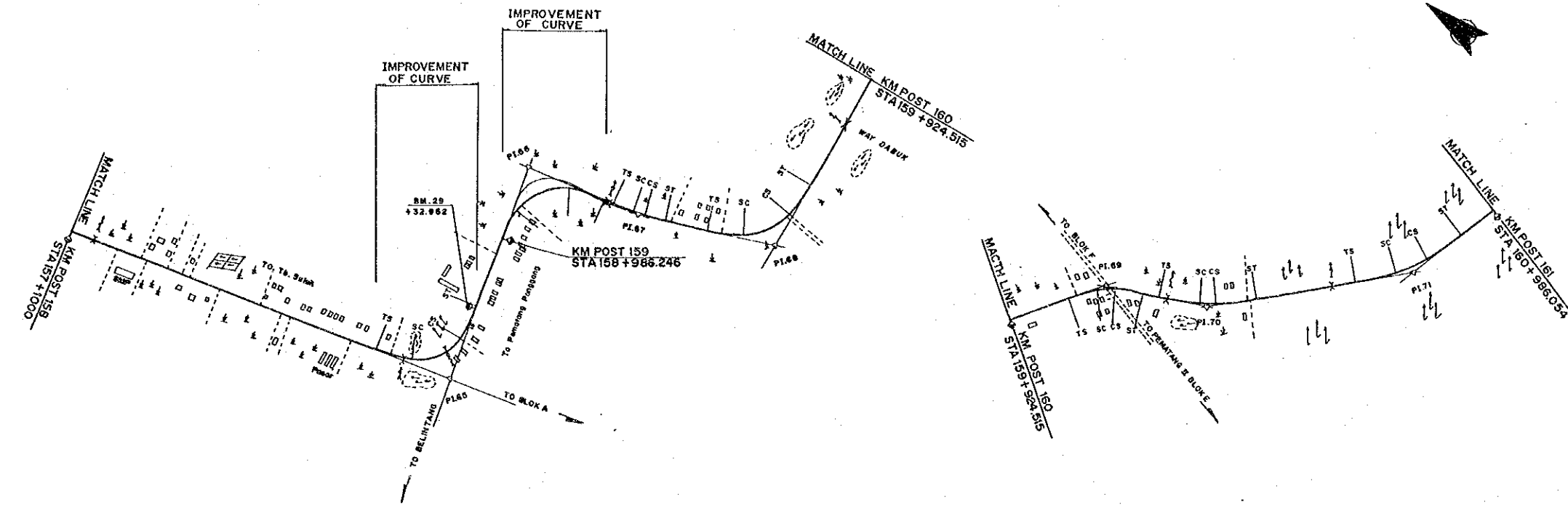

DL = -30								
FINISHED GRADE	24.30	30.78	29.48	27.50	27.50	28.38	40.21	
GROUND LEVEL	24.1	30.6	27.6	25.7	26.9	28.2	36.7	
STATION	158	+500	159	+500	160	+500	161	

PROJECT	PROVINCE	SHEET NO.	TOTAL SHEET
COASTAL ROADS IN EAST COAST OF SUMATRA	SOUTH SUMATRA	32	81
PLAN AND PROFILE		SCALE: H=1:10,000 V=1:1,000	

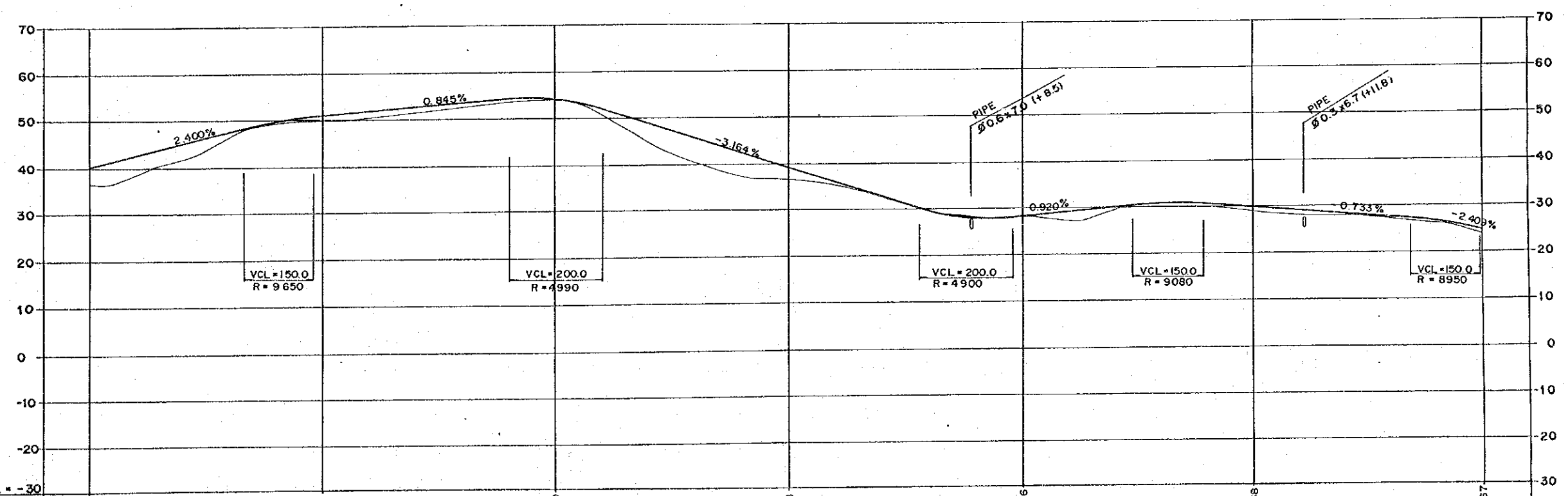
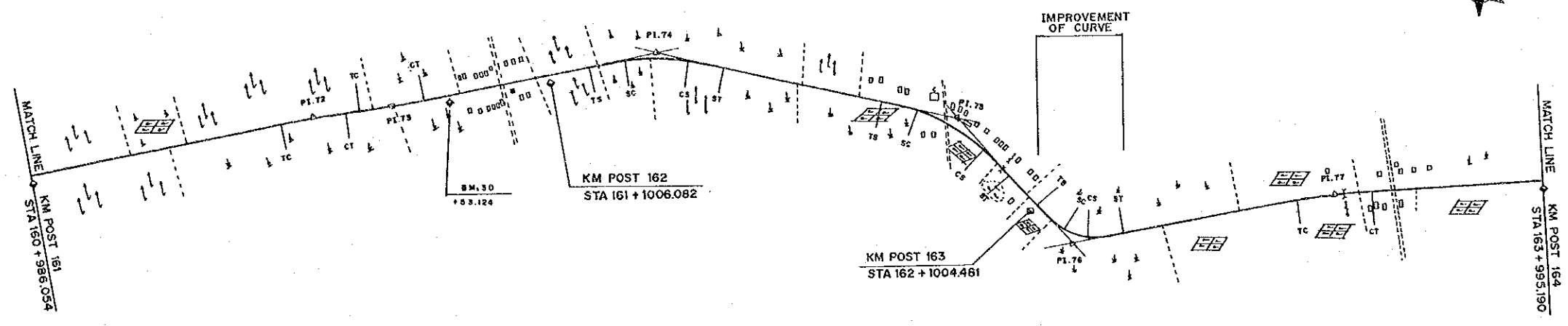

DL = -30								
FINISHED GRADE	40.21	50.78	54.00	39.18	28.06	29.68	24.67	
GROUND LEVEL	36.7	50.0	54.2	36.7	28.4	29.2	24.0	
STATION	161	+500	162	+500	163	+500	164	

PROJECT	PROVINCE	SHEET NO.	TOTAL SHEET
COASTAL ROADS IN EAST COAST OF SUMATRA	SOUTH SUMATRA	33	81
PLAN AND PROFILE		SCALE: H=1:10000 V=1:1000	

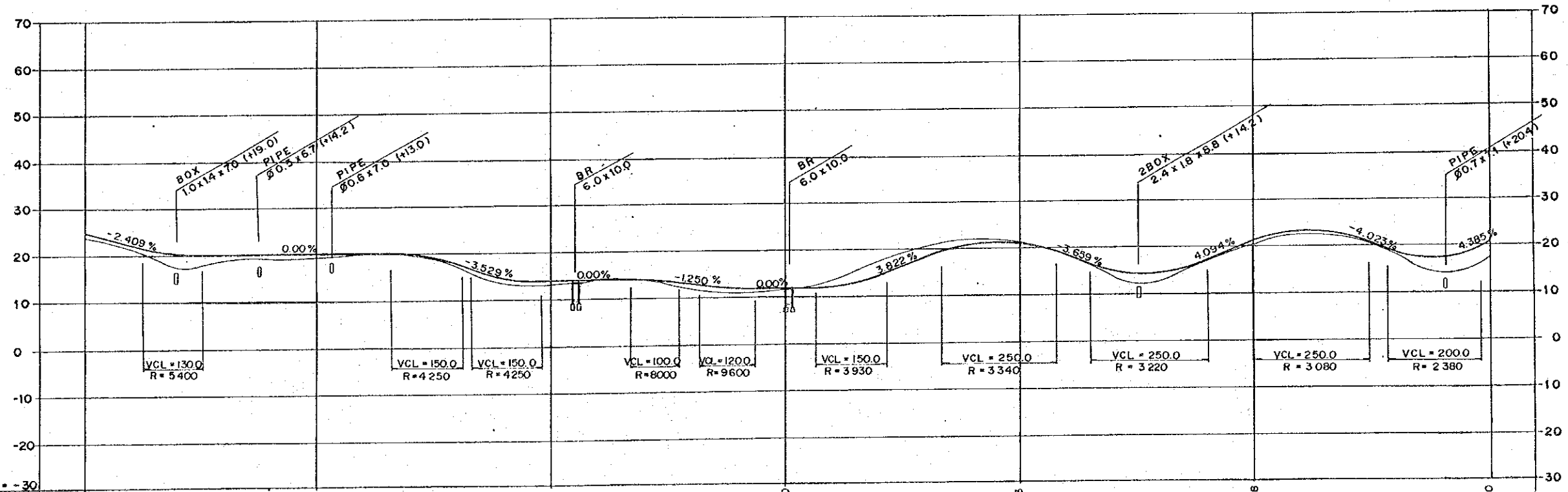
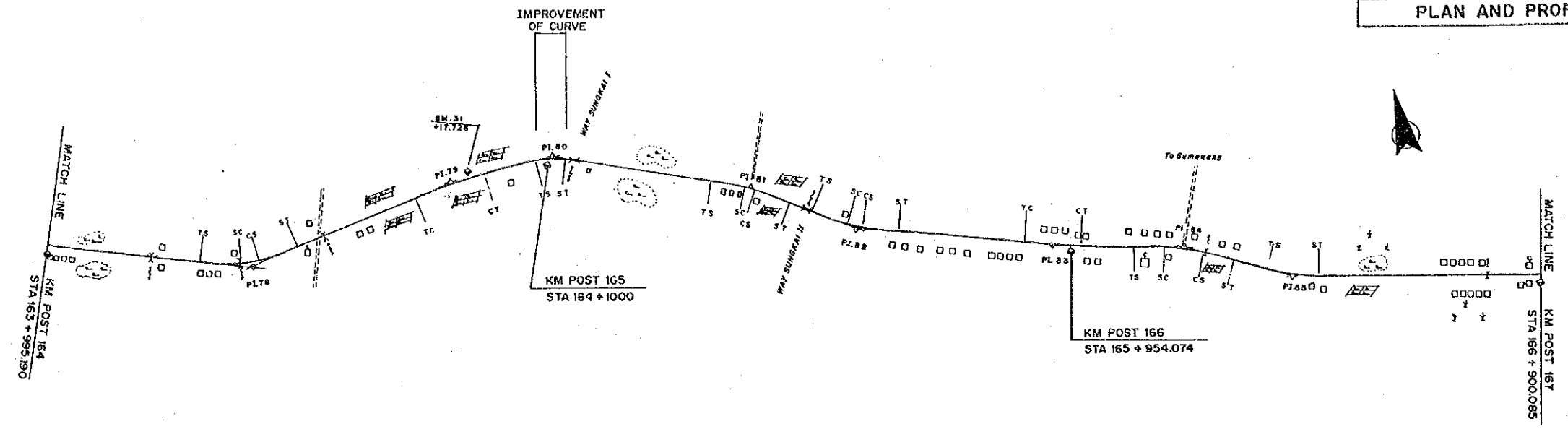

DL = -30										
FINISHED GRADE	24.67	20.00	14.00	12.00	21.35	21.08	20.30	20.30		
GROUND LEVEL	24.0	19.7	12.7	11.7	21.1	20.3	17.4			
STATION	164	+500	165	+500	166	+500	167			

PROJECT	PROVINCE	SHEET NO.	TOTAL SHEET
COASTAL ROADS IN EAST COAST OF SUMATRA	SOUTH SUMATRA	34	81
PLAN AND PROFILE		SCALE: H=1:10,000 V=1:1,000	

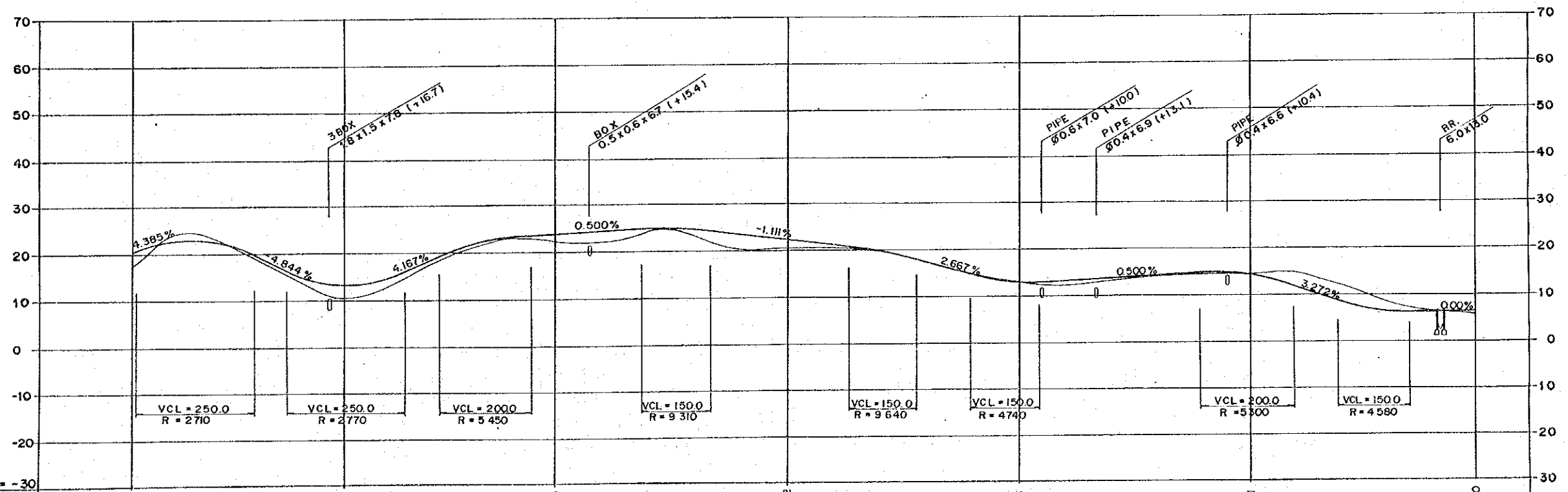
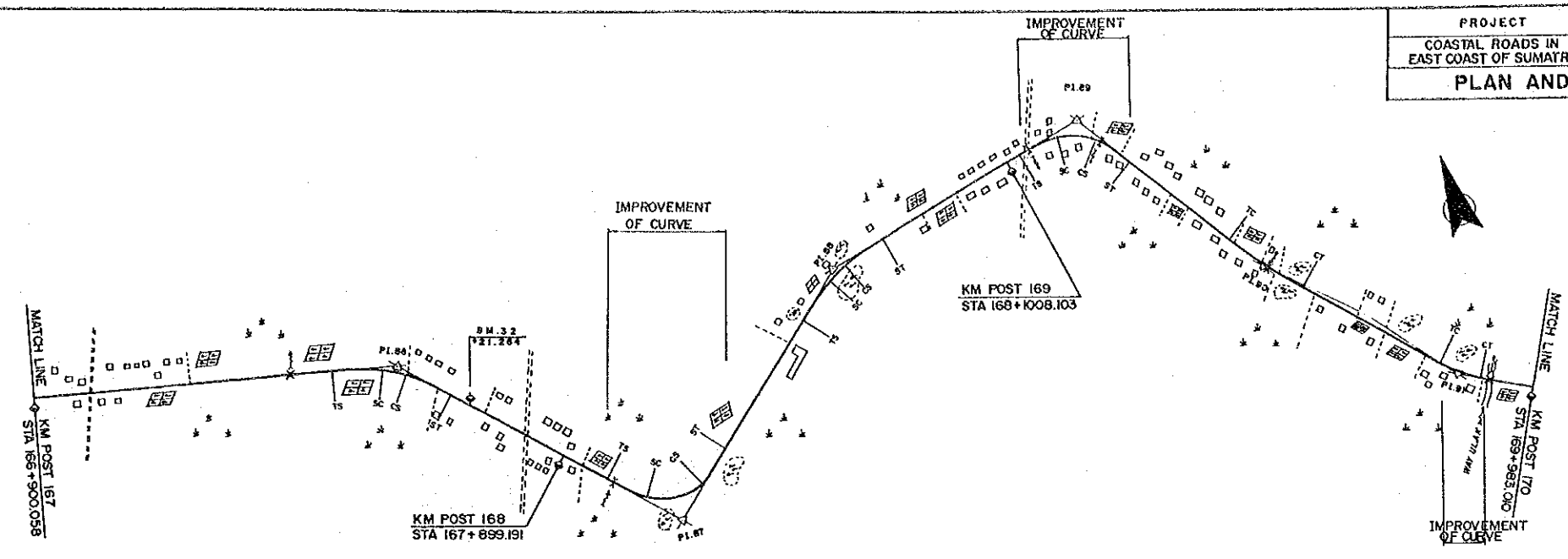

DL = -30									
FINISHED GRADE	20.30	13.32	23.75	22.22	13.16	14.31	6.50		
GROUND LEVEL	17.4	10.7	22.2	20.7	13.0	14.1	5.9		
STATION	167	+500	168	+500	169	+500	170		

PROJECT	PROVINCE	SHEET NO.	TOTAL SHEET
COASTAL ROADS IN EAST COAST OF SUMATRA	SOUTH SUMATRA	35	81
PLAN AND PROFILE		SCALE	H=1:10000 V=1:1000

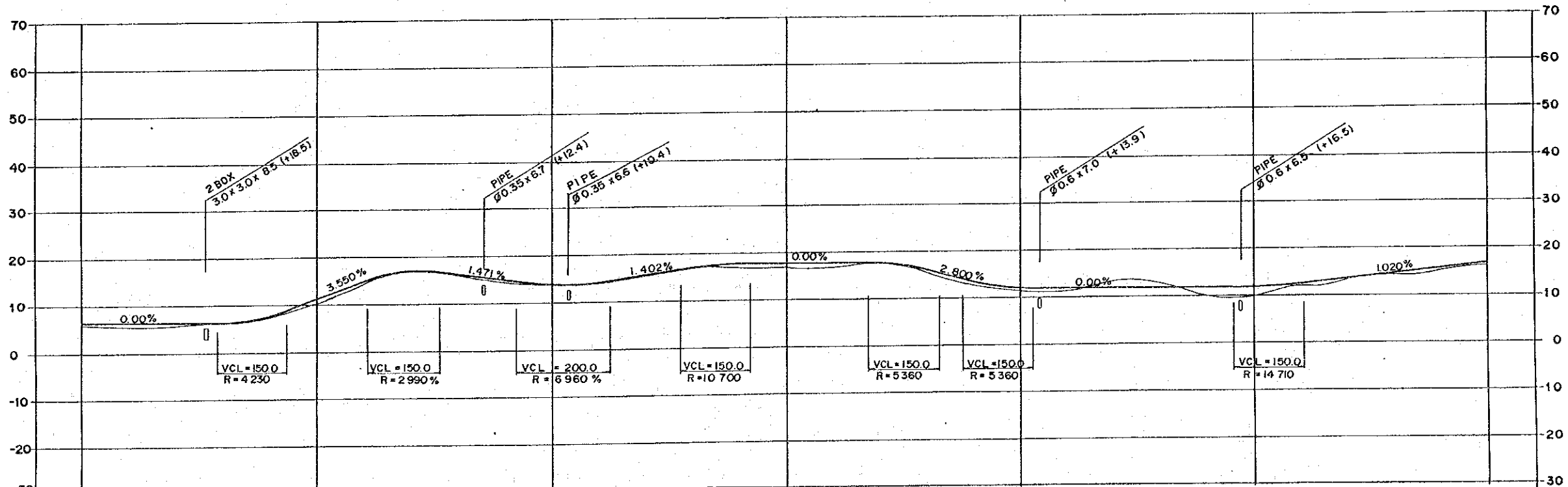
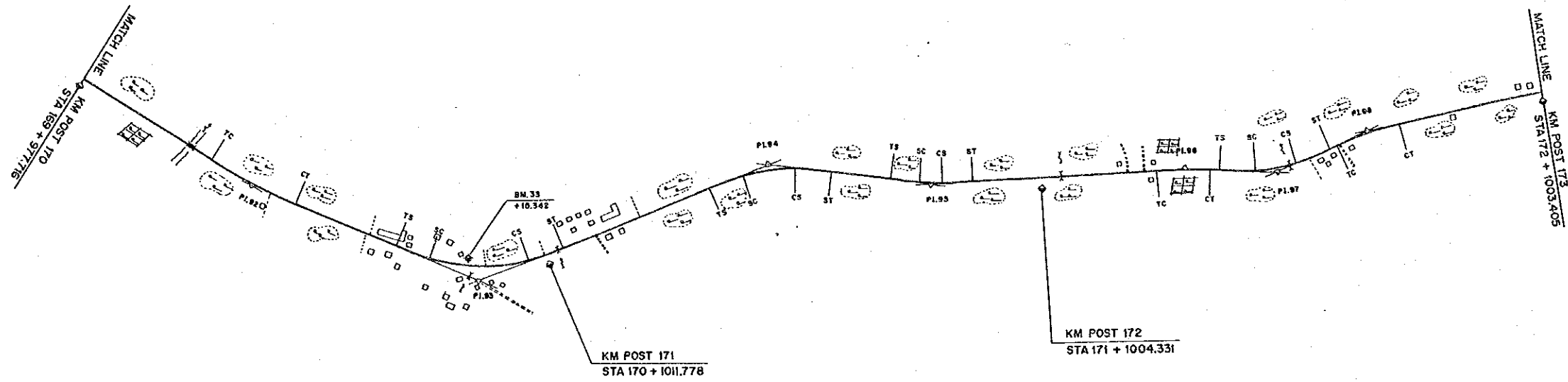

DL = -30									
FINISHED GRADE	6.50	11.47	13.77	17.60	12.06	12.07	16.79		
GROUND LEVEL	5.9	10.3	13.6	16.9	11.4	9.9	16.4		
STATION	170	+500	171	+500	172	+500	173		

PROJECT	PROVINCE	SHEET NO.	TOTAL SHEET
COASTAL ROADS IN EAST COAST OF SUMATRA	SOUTH SUMATRA	36	81
PLAN AND PROFILE		SCALE	H=1:10,000 V=1:1,000

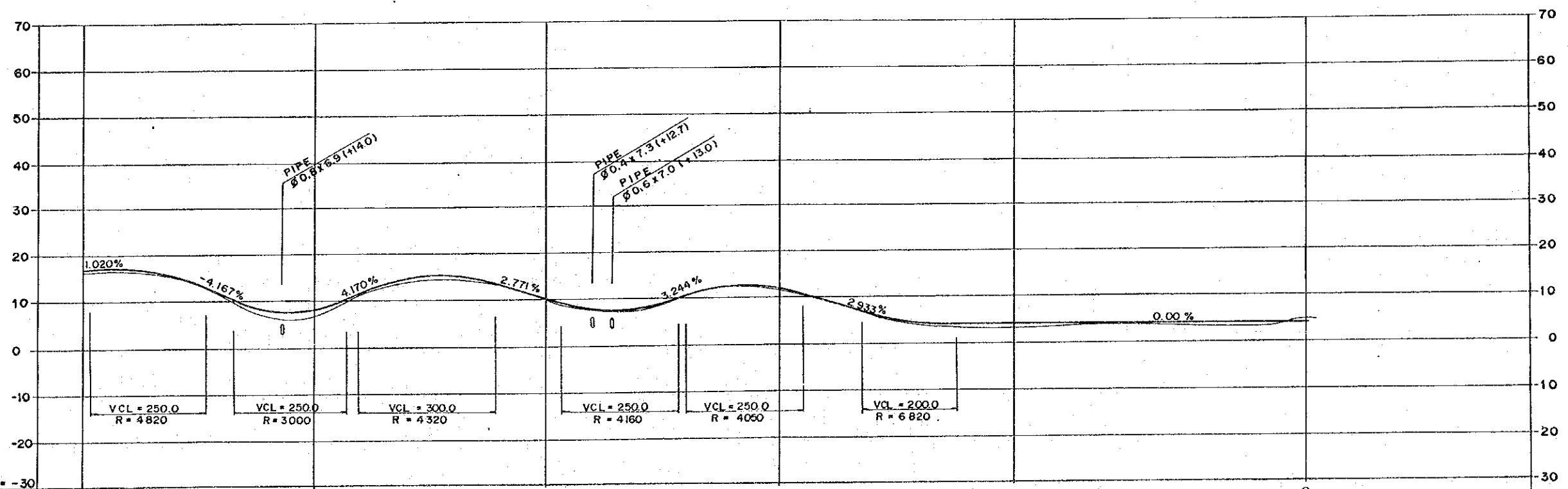
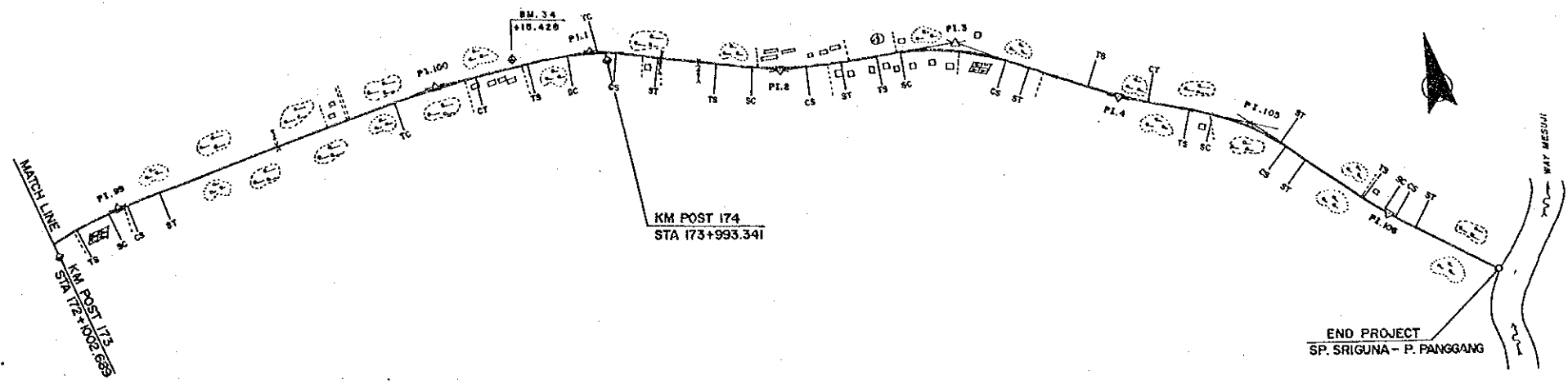

DL = -30							
FINISHED GRADE	16.79	8.22	10.43	11.95	4.00	4.00	
GROUND LEVEL	16.4	7.0	10.2	11.8	3.3	4.8	
STATION	173	+500	174	+500	175	+568	

PROJECT	PROVINCE	SHEET NO.	TOTAL SHEET
COASTAL ROADS IN EAST COAST OF SUMATRA	LAMPUNG	37	81
PLAN AND PROFILE		SCALE: H=1:10,000 V=1:1,000	

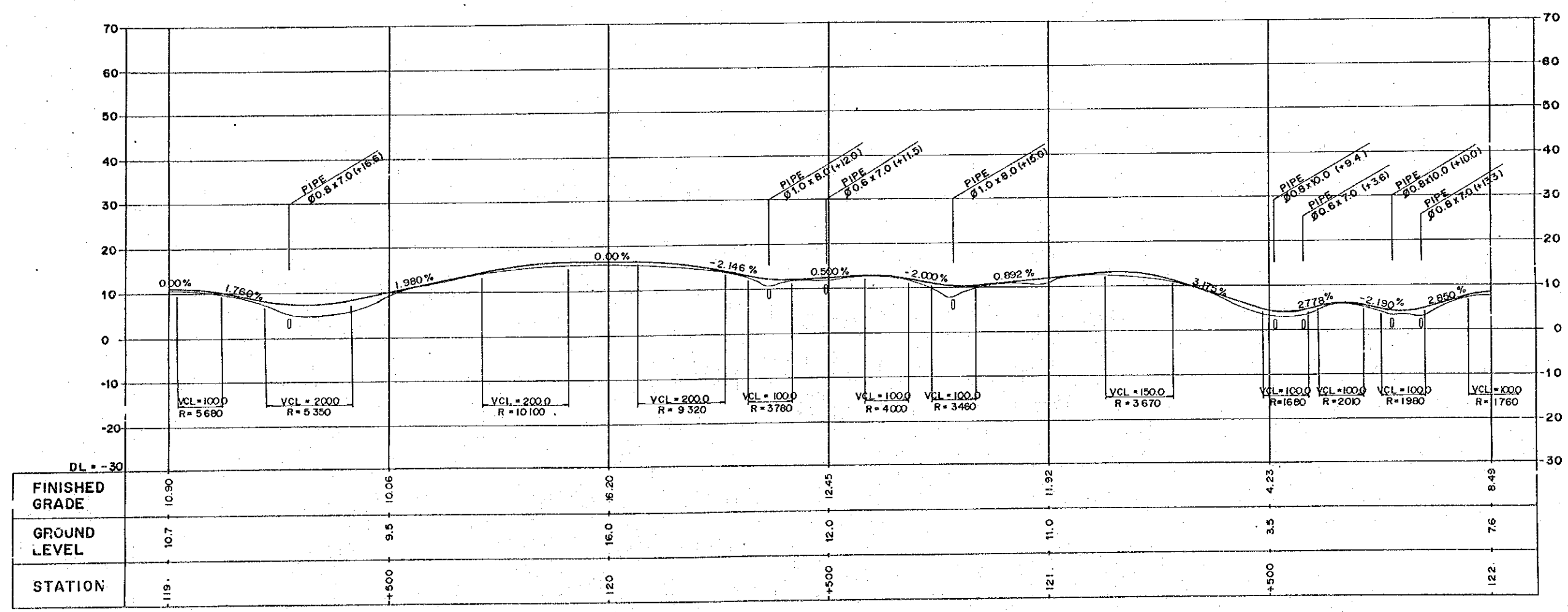
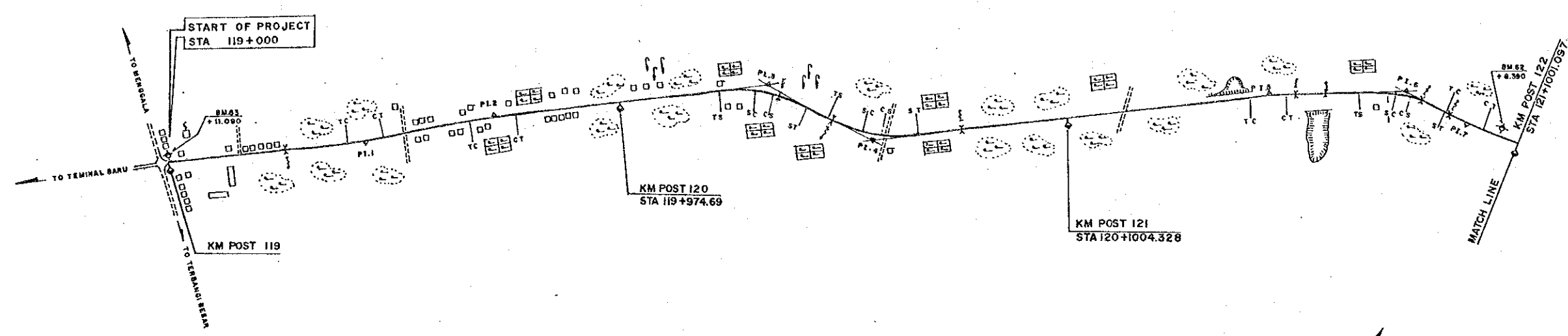

PROJECT	PROVINCE	SHEET NO.	TOTAL SHEET
COASTAL ROADS IN EAST COAST OF SUMATRA	LAMPUNG	38	81
PLAN AND PROFILE		SCALE	H=1:10,000 V=1:1,000

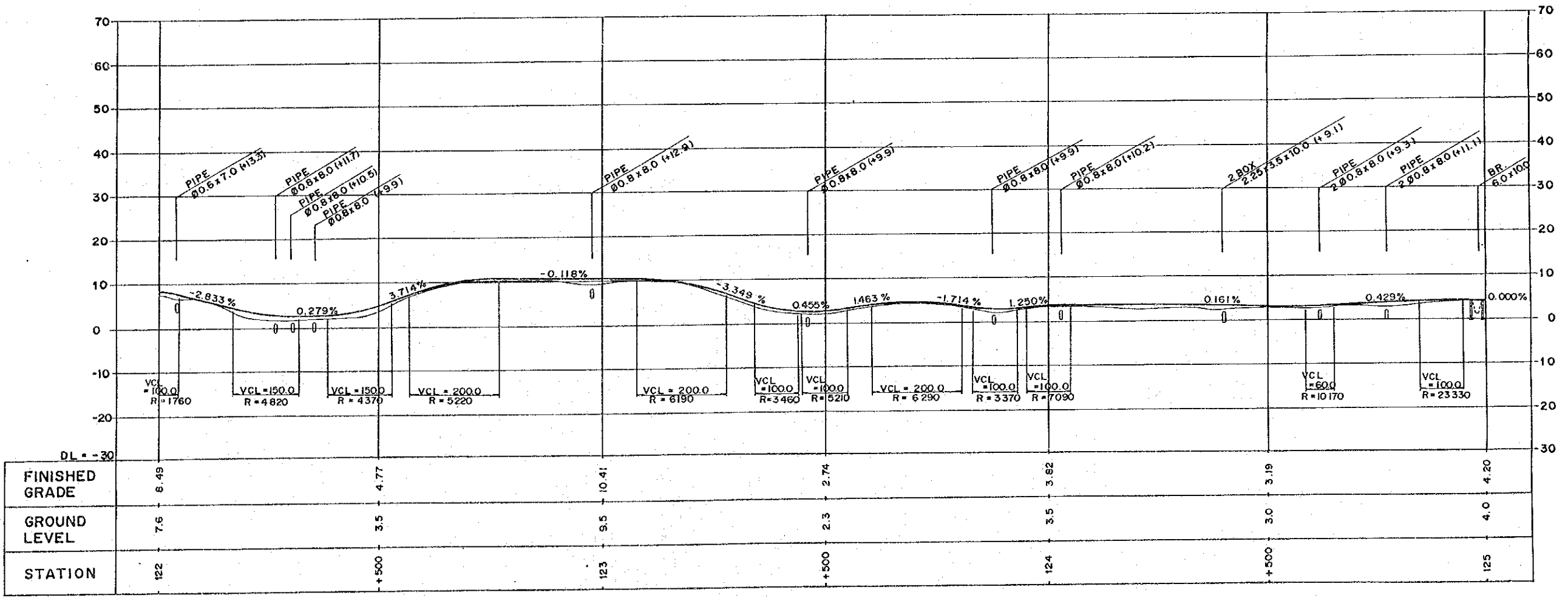
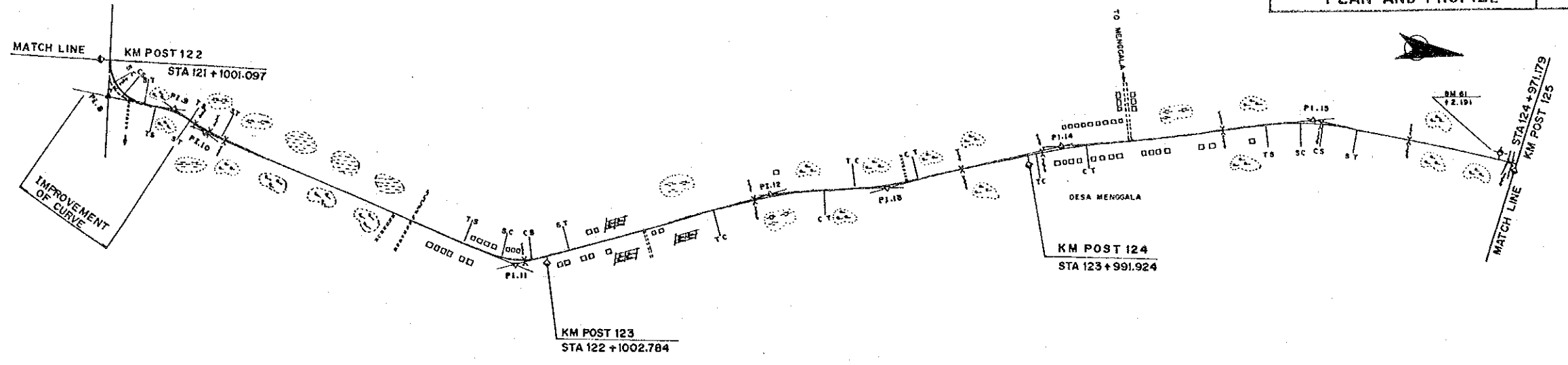

PROJECT	PROVINCE	SHEET NO.	TOTAL SHEET
COASTAL ROADS IN EAST COAST OF SUMATRA	LAMPUNG	39	81
PLAN AND PROFILE		SCALE: H=1:10,000 V=1:1,000	

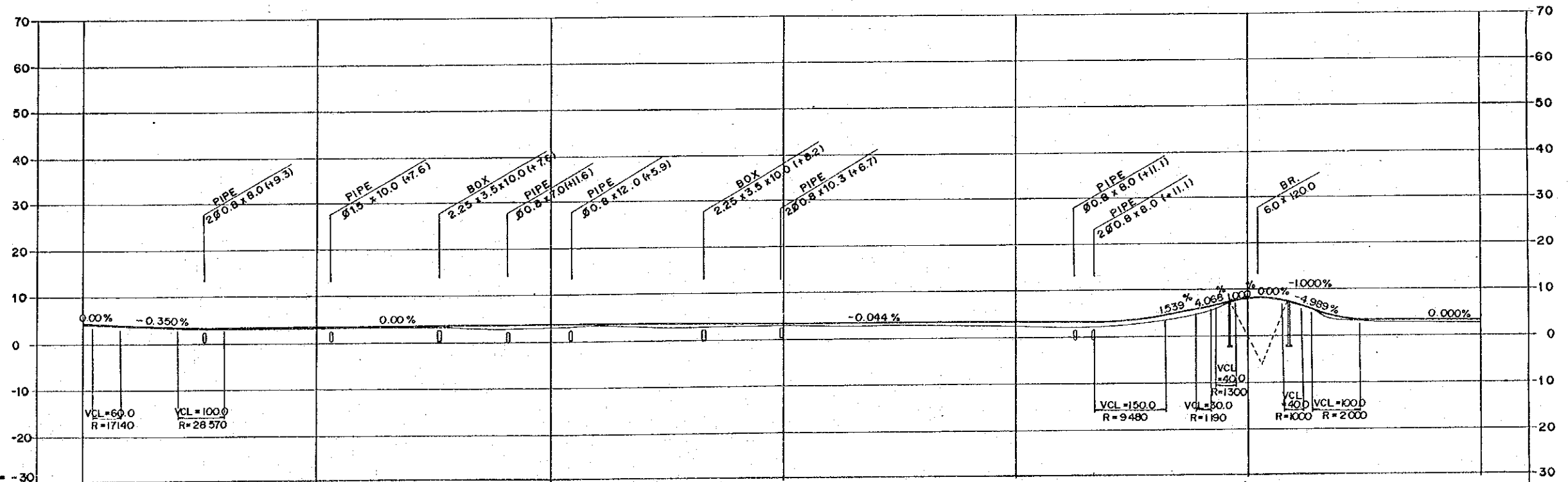
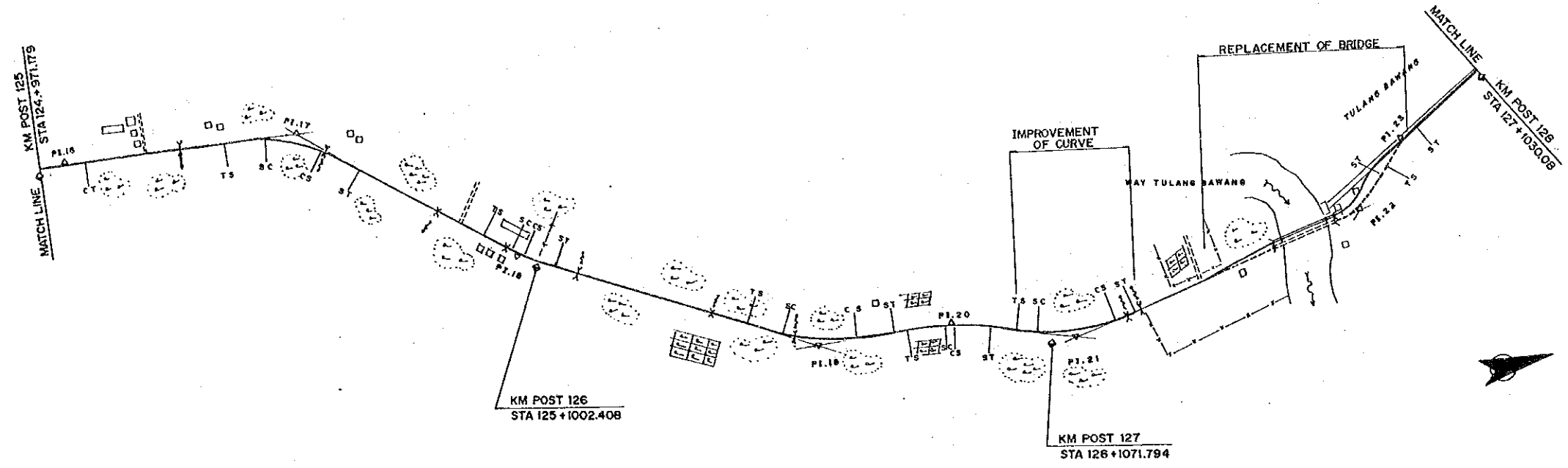

DL = -30									
FINISHED GRADE	4.20	3.50	3.50	3.33	3.11	8.17	3.10		
GROUND LEVEL	4.0	3.2	3.1	3.1	2.5	7.3	2.6		
STATION	125	+500	126	+500	127	+500	128		

PROJECT	PROVINCE	SHEET NO.	TOTAL SHEET
COASTAL ROADS IN EAST COAST OF SUMATRA	LAMPUNG	40	81
PLAN AND PROFILE		SCALE: H=1:10,000 V=1:1,000	

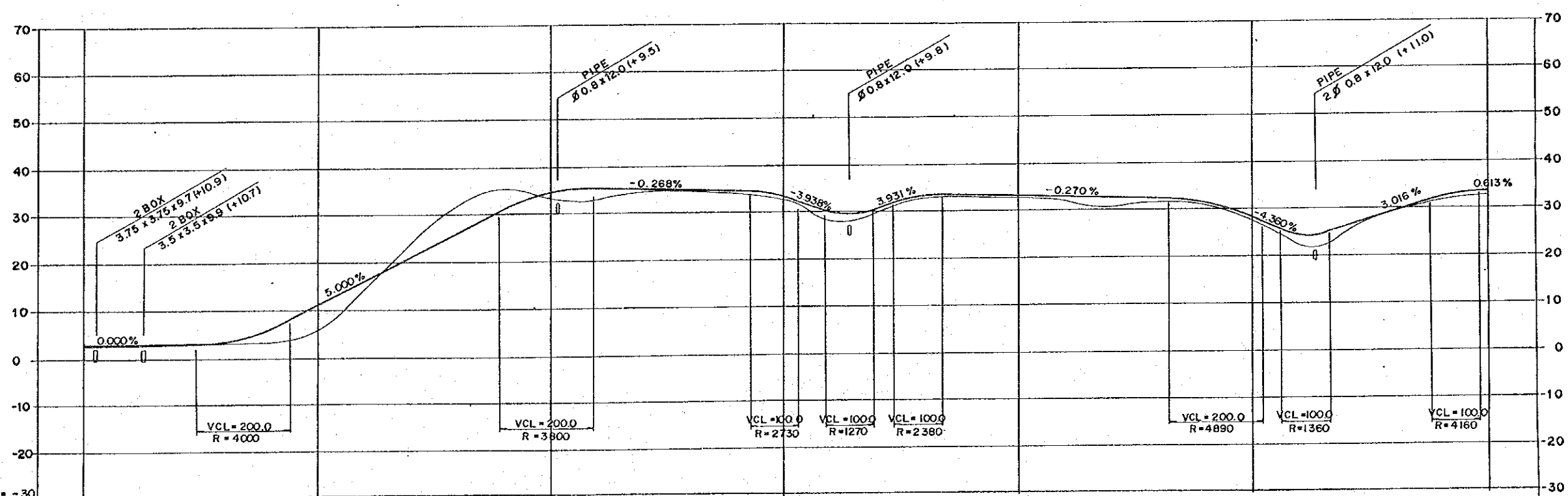
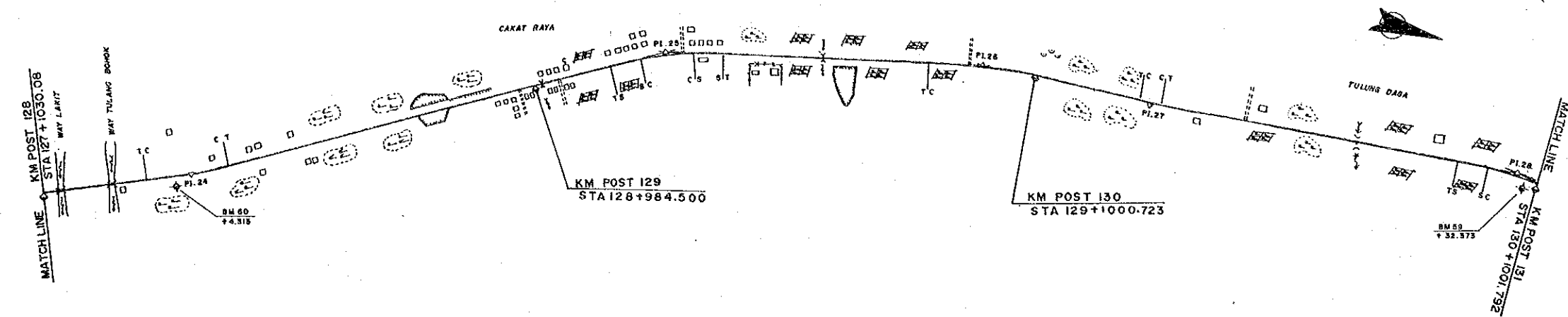

DL = -30									
FINISHED GRADE	3.10	10.85	34.40	33.34	33.12	28.27	33.46		
GROUND LEVEL	2.6	6.0	33.3	32.6	32.9	27.5	32.7		
STATION	128	+500	129	+500	130	+500	131		

PROJECT	PROVINCE	SHEET NO.	TOTAL SHEET
COASTAL ROADS IN EAST COAST OF SUMATRA	LAMPUNG	41	81
PLAN AND PROFILE		SCALE: H=1:10,000 V=1:1,000	

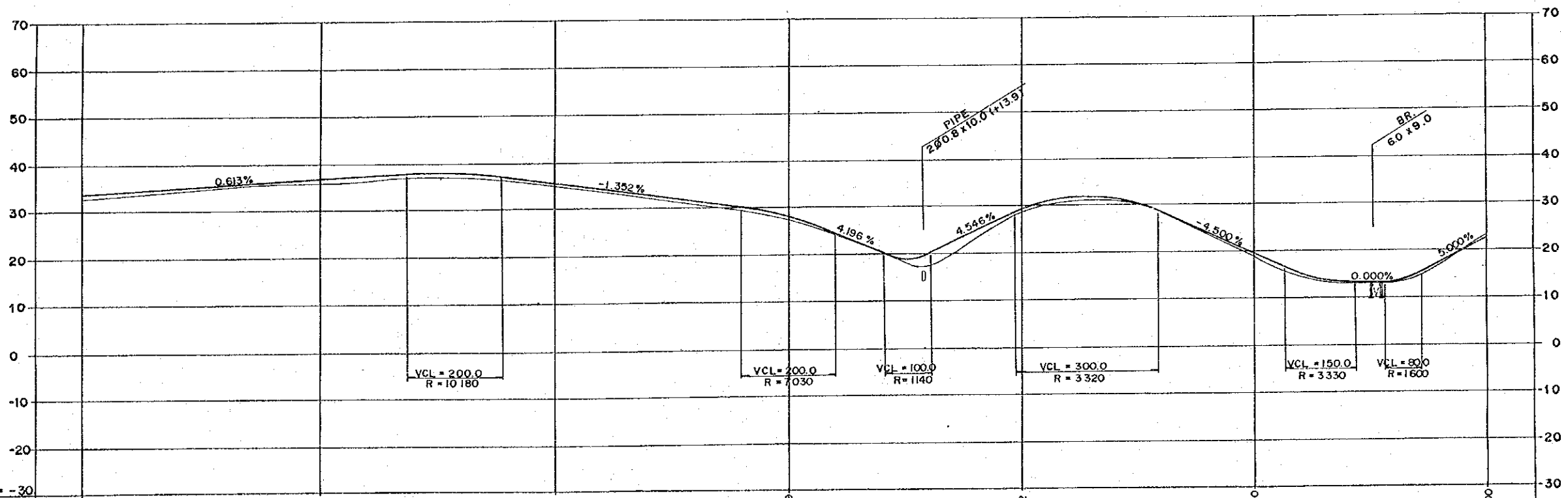
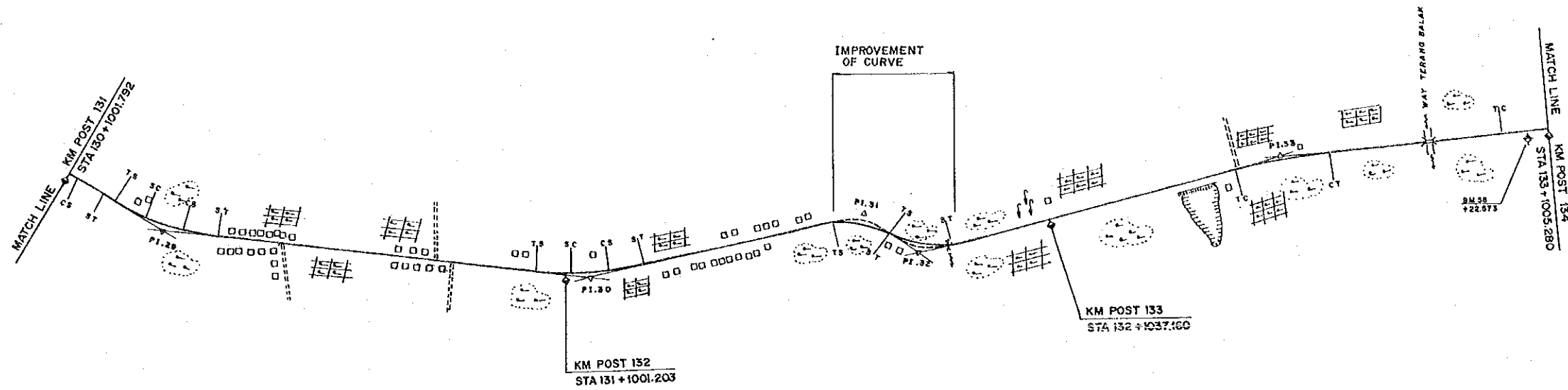

DL = -30									
FINISHED GRADE	33.46	36.52	35.46	27.99	29.12	19.30	22.00		
GROUND LEVEL	32.7	35.7	35.0	27.5	28.7	19.0	23.5		
STATION	131	+500	132	+500	133	+500	134		

PROJECT	PROVINCE	SHEET NO.	TOTAL SHEET
COASTAL ROADS IN EAST COAST OF SUMATRA	LAMPUNG	42	81
PLAN AND PROFILE		SCALE: H=1:10,000 V=1:1,000	

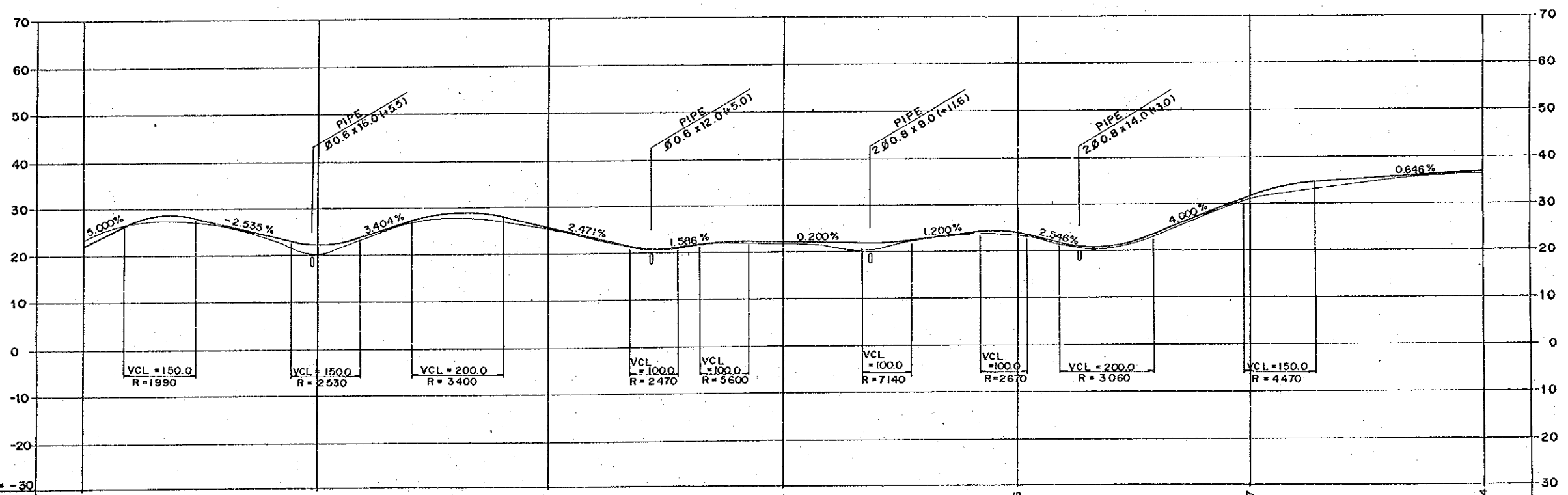
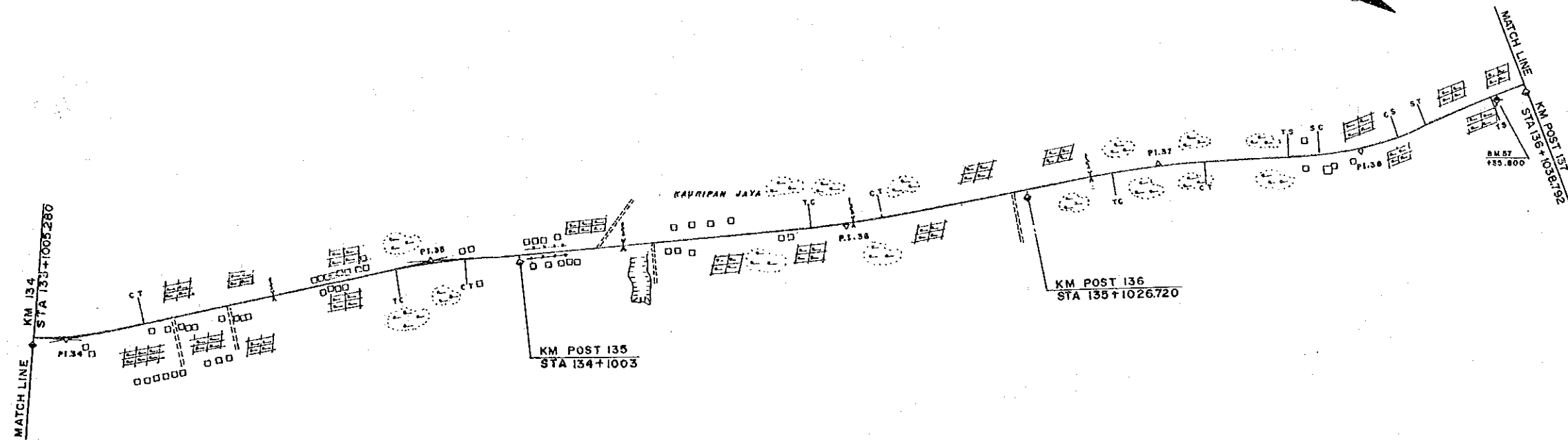

DL = -30									
FINISHED GRADE	22.00	22.09	25.76	22.24	23.96	31.57	36.84		
GROUND LEVEL	23.5	20.2	25.4	21.7	23.4	31.2	36.6		
STATION	134	+500	135	+500	136	+500	137		

PROJECT	PROVINCE	SHEET NO.	TOTAL SHEET
COASTAL ROADS IN EAST COAST OF SUMATRA	LAMPUNG	43	81
PLAN AND PROFILE		SCALE: H=1:10,000 V=1:1,000	

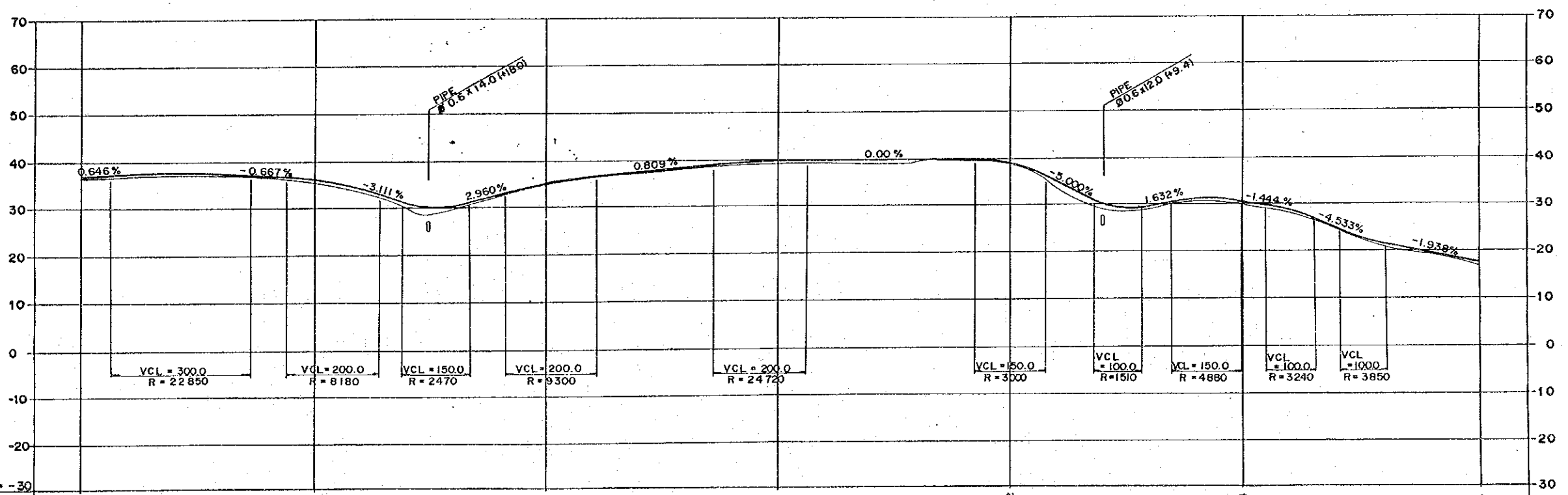
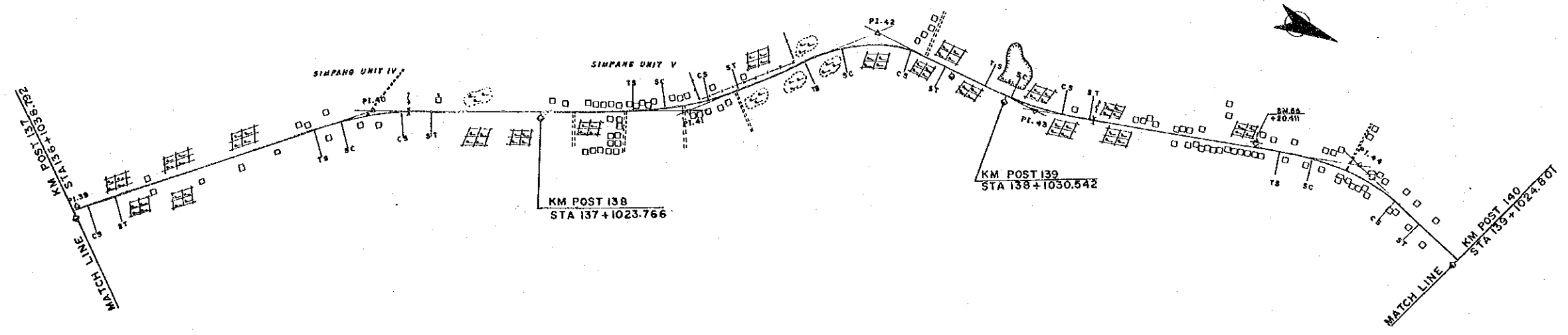

DL = -30									
FINISHED GRADE	36.84	36.05	35.57	39.93	39.02	30.44	17.36		
GROUND LEVEL	36.6	35.6	35.4	39.0	36.7	29.3	16.9		
STATION	137	+500	138	+500	139	+500	140		

PROJECT	PROVINCE	SHEET NO.	TOTAL SHEET
COASTAL ROADS IN EAST COAST OF SUMATRA	LAMPUNG	44	81
PLAN AND PROFILE		SCALE: H=1:10,000 V=1:1,000	

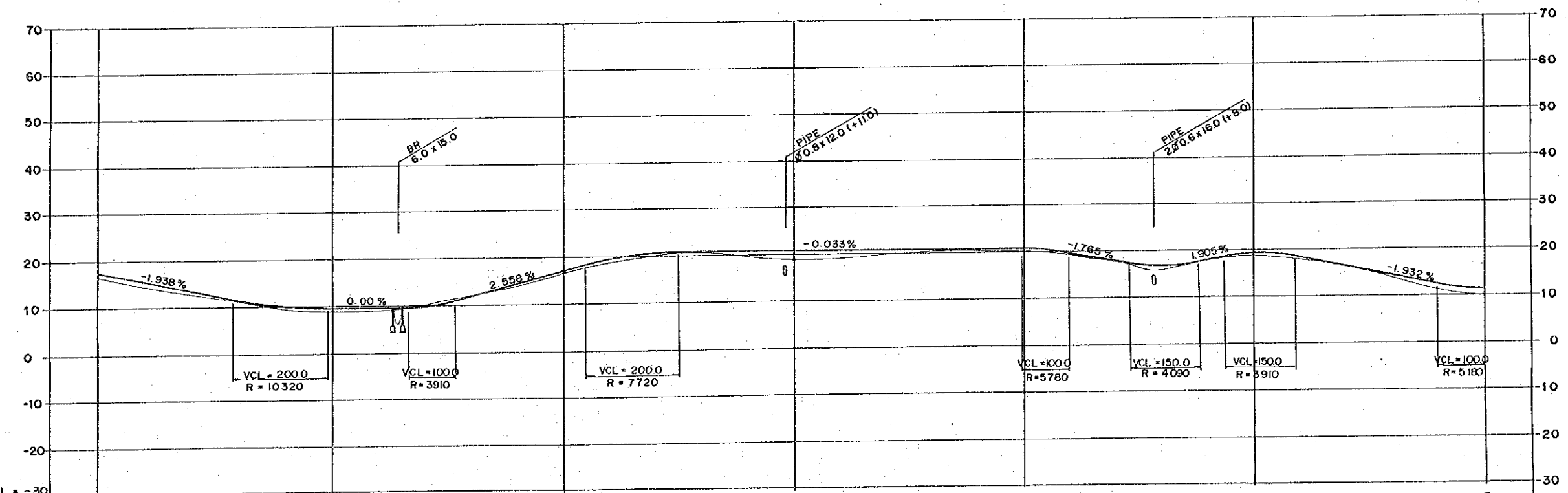
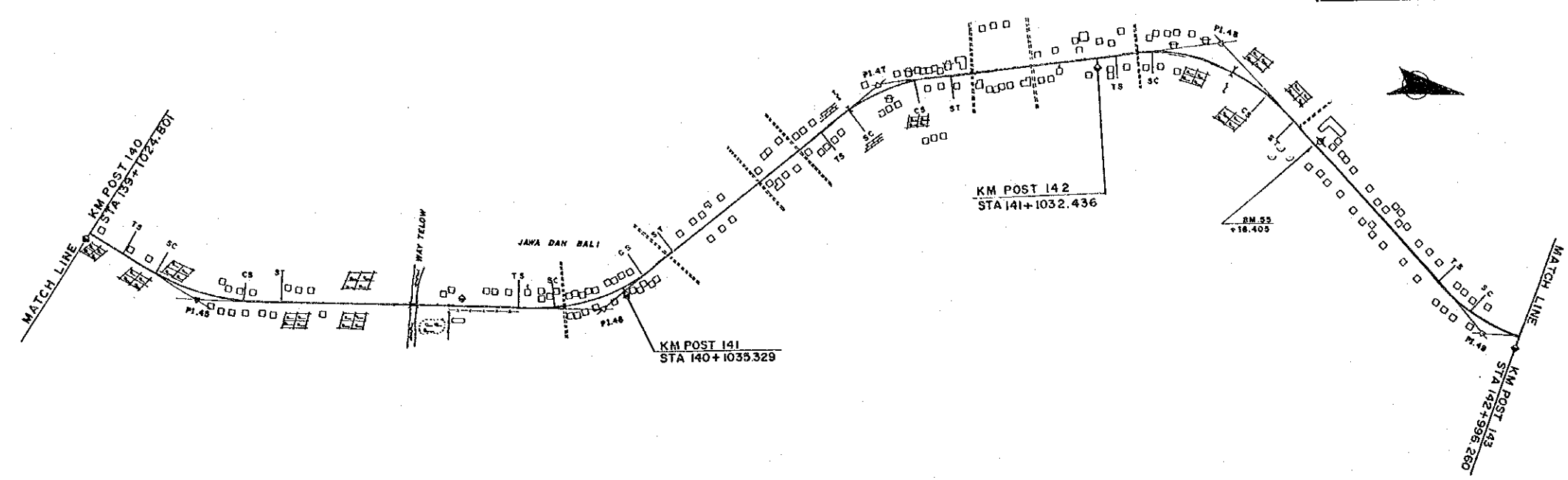

FINISHED GRADE	17.36	9.80	17.09	20.68	20.51	19.27	11.50
GROUND LEVEL	16.9	9.2	16.9	19.3	20.0	19.1	10.0
STATION	140	+500	141	+500	142	+500	143

PROJECT	PROVINCE	SHEET NO.	TOTAL SHEET
COASTAL ROADS IN EAST COAST OF SUMATRA	LAMPUNG	45	81
PLAN AND PROFILE		SCALE: H=1:10000 V=1:1000	

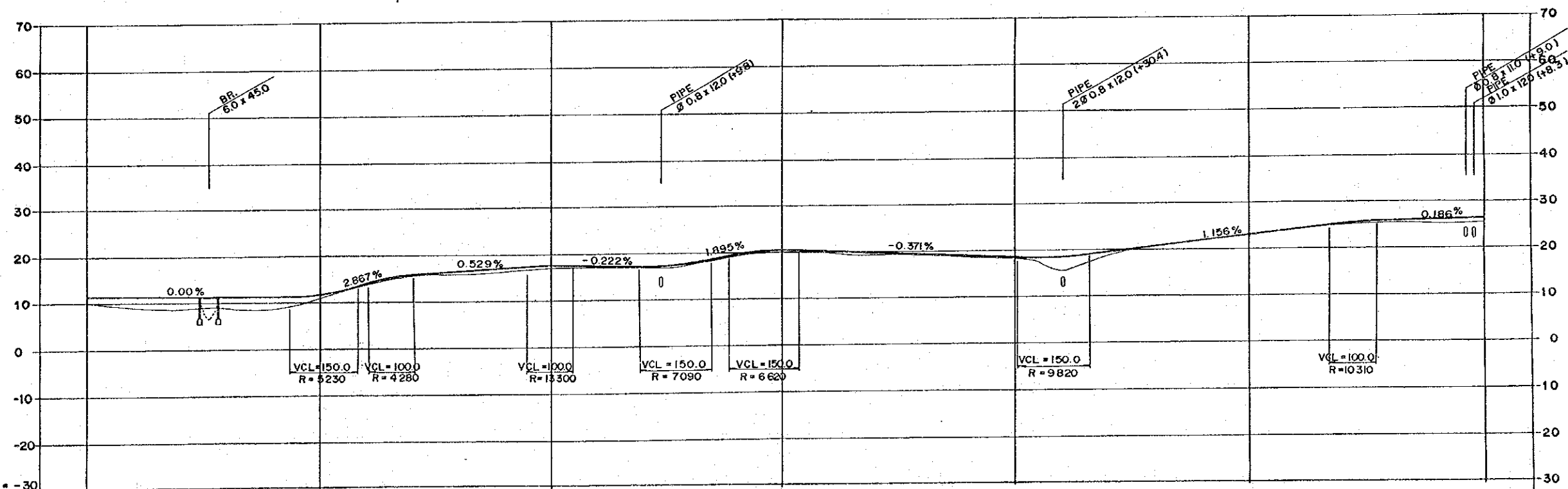
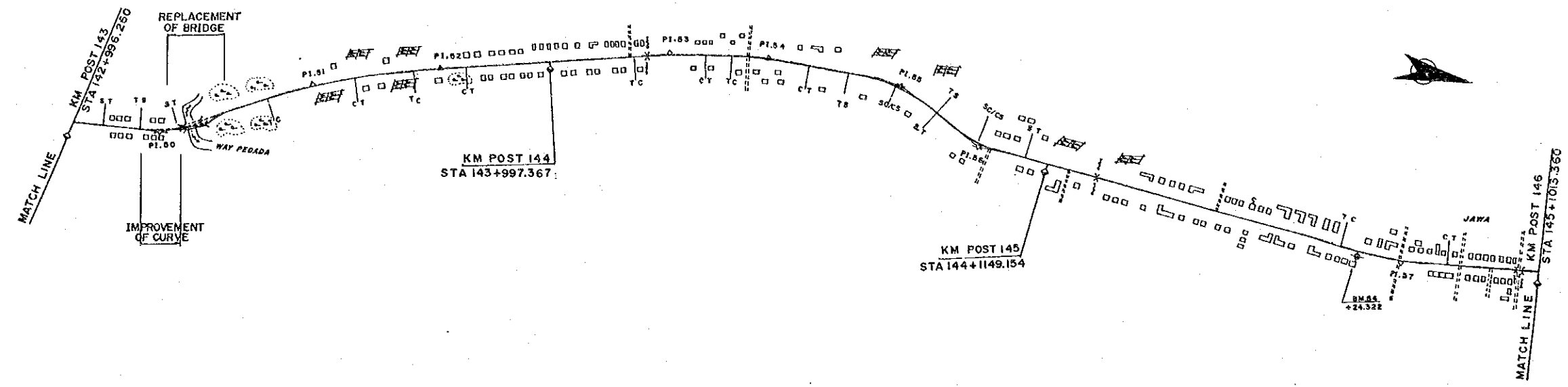

DL = -30									
FINISHED GRADE	11.50	11.90	17.51	20.36	18.60	23.16	26.22		
GROUND LEVEL	10.0	10.8	17.3	20.2	18.3	23.0	25.7		
STATION	143	144	144	145	145	145	145		

PROJECT	PROVINCE	SHEET NO.	TOTAL SHEET
COASTAL ROADS IN EAST COAST OF SUMATRA	LAMPUNG	46	81
PLAN AND PROFILE		SCALE	H=1:10,000 V=1:1,000

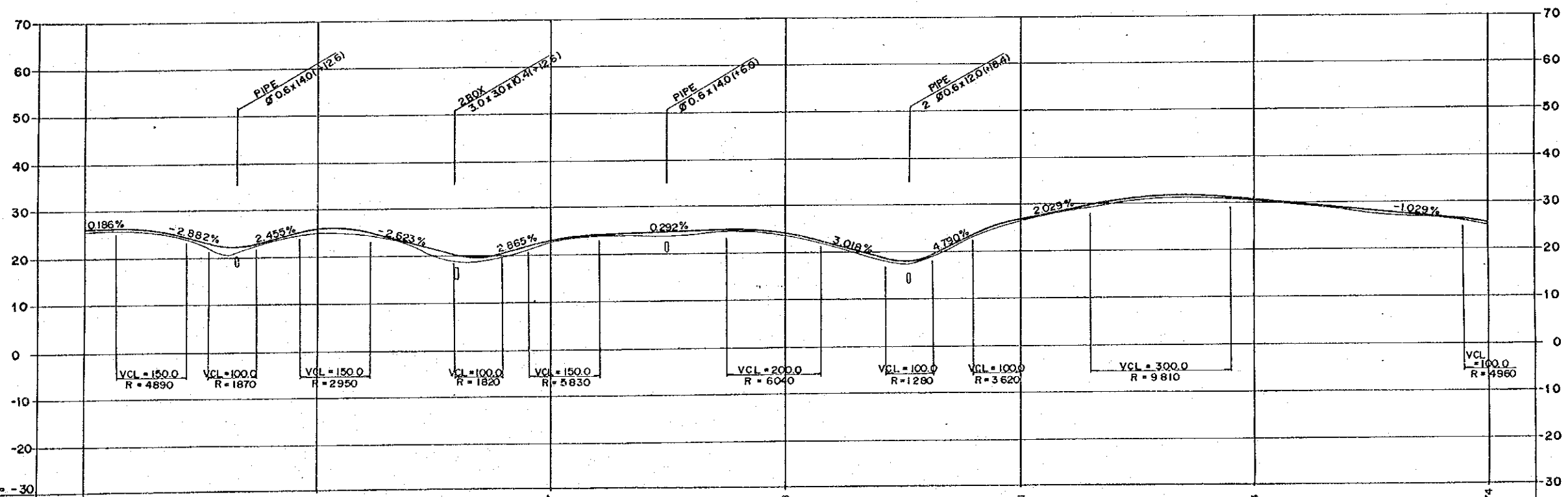
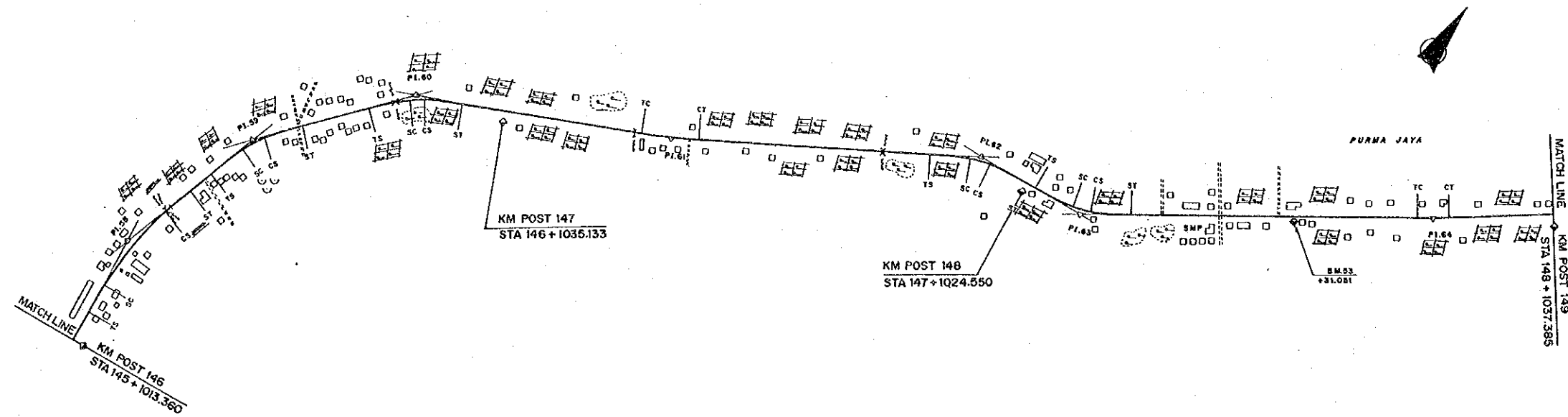

DL = -30									
FINISHED GRADE	26.22		25.81	23.27	24.38	27.11	31.14	25.74	
GROUND LEVEL	25.7		25.3	23.0	24.2	26.8	30.9	25.0	
STATION	146	+500	147	+500	148	+500	149		

PROJECT	PROVINCE	SHEET NO.	TOTAL SHEET
COASTAL ROADS IN EAST COAST OF SUMATRA	LAMPUNG	47	81
PLAN AND PROFILE		SCALE: H=1:10,000 V=1:1,000	

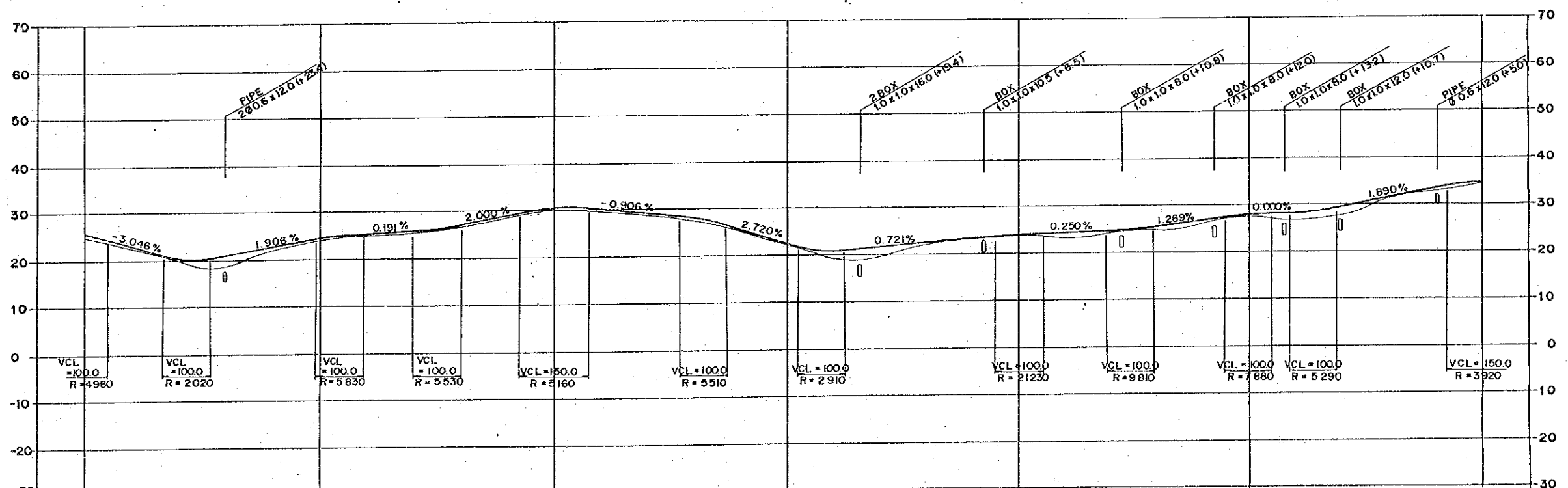
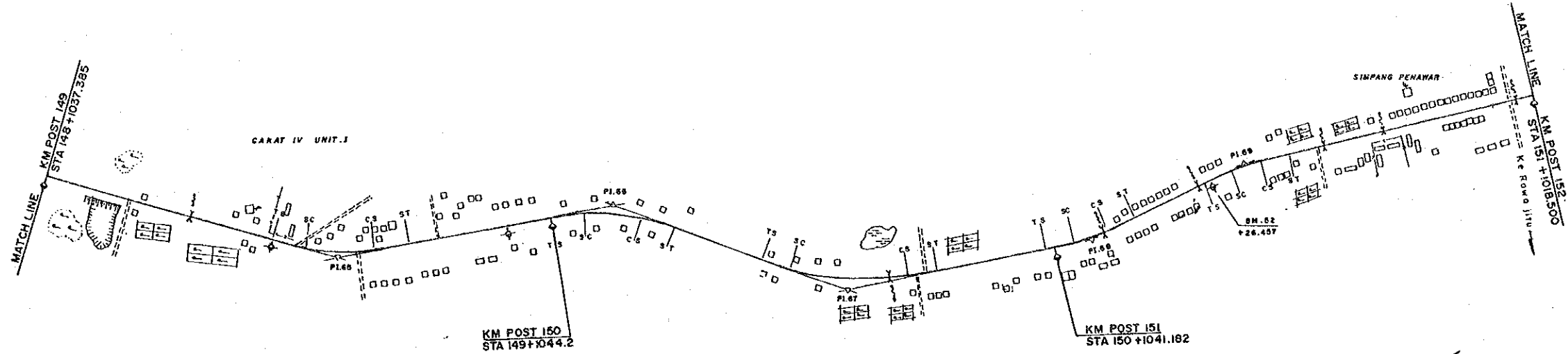

	149	+500	150	+500	151	+500	152
FINISHED GRADE	25.74	24.63	30.26	23.00	24.14	27.94	34.28
GROUND LEVEL	25.0	24.4	30.0	22.8	23.7	27.8	34.1
STATION	149	+500	150	+500	151	+500	152

PROJECT	PROVINCE	SHEET NO.	TOTAL SHEET
COASTAL ROADS IN EAST COAST OF SUMATRA	LAMPUNG	48	81
PLAN AND PROFILE		SCALE: H=1:10000 V=1:1,000	

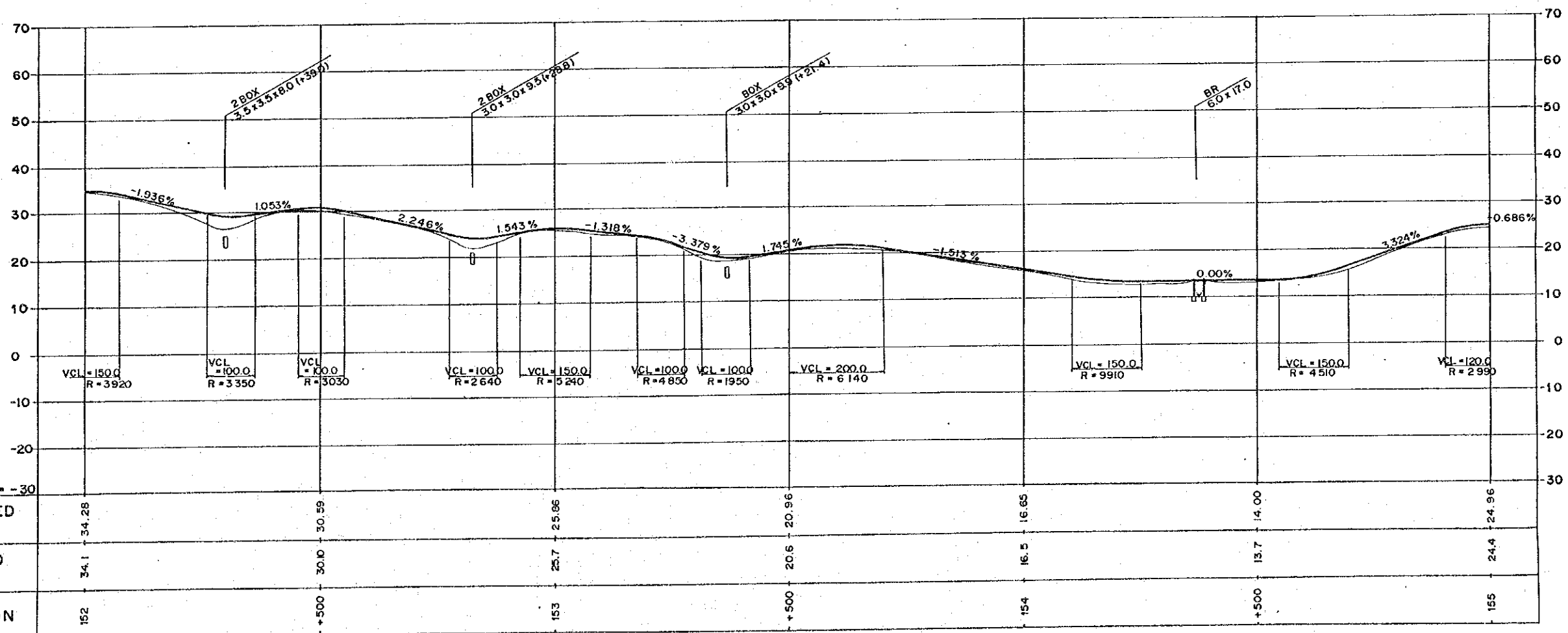
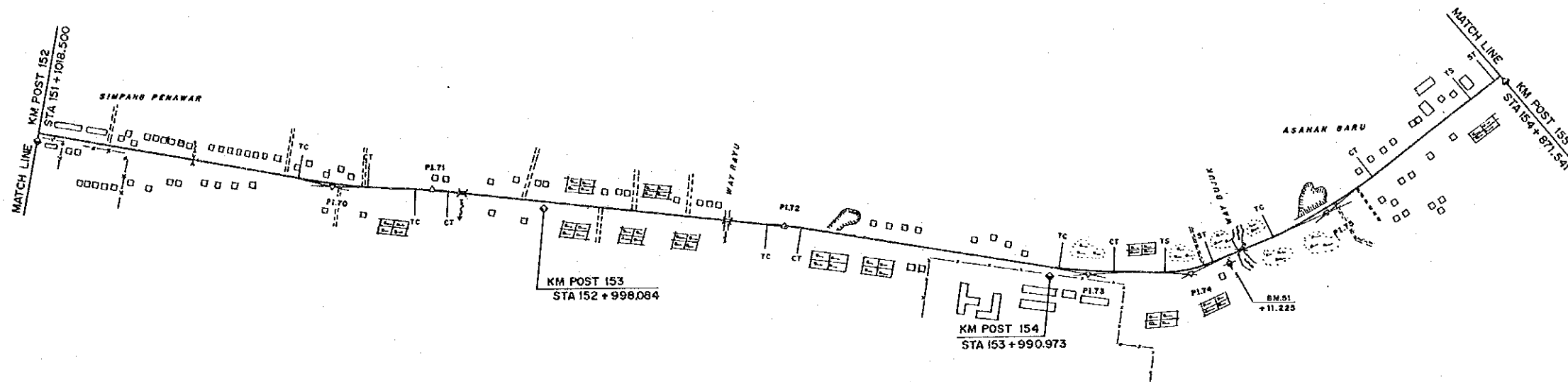

DL = -30	
FINISHED GRADE	34.28
GROUND LEVEL	34.1
STATION	152

PROJECT	PROVINCE	SHEET NO.	TOTAL SHEET
COASTAL ROADS IN EAST COAST OF SUMATRA	LAMPUNG	49	81
PLAN AND PROFILE		SCALE: H=1:10,000 V=1:1,000	

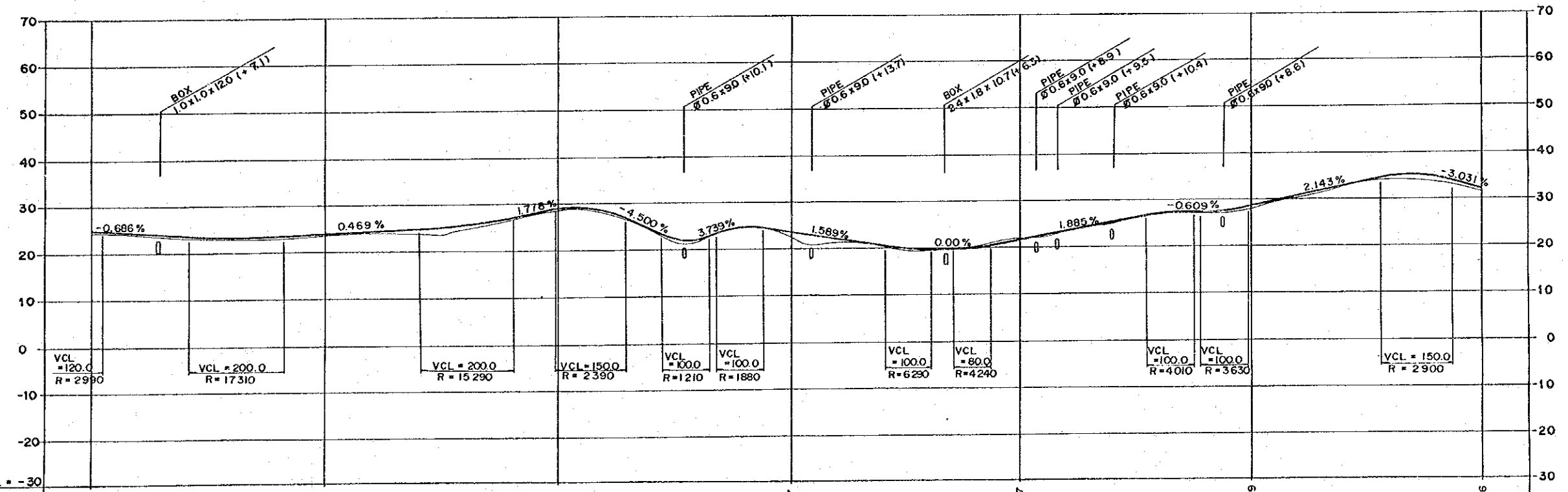
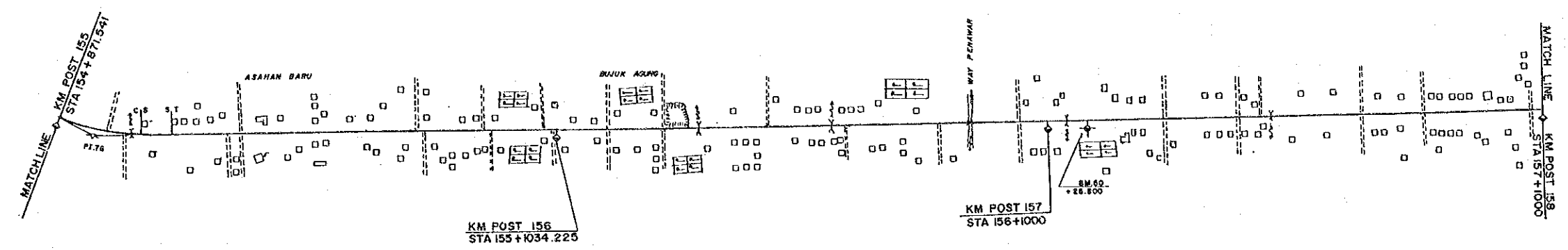

DL = -30									
FINISHED GRADE	24.96	23.79	28.75	23.47	21.57	28.29	31.76		
GROUND LEVEL	24.4	23.6	28.5	22.4	22.0	26.1	31.5		
STATION	155	+500	156	+500	157	+500	158		

PROJECT	PROVINCE	SHEET NO.	TOTAL SHEET
COASTAL ROADS IN EAST COAST OF SUMATRA	LAMPUNG	50	81
PLAN AND PROFILE		SCALE: H=1:10,000 V=1:1,000	

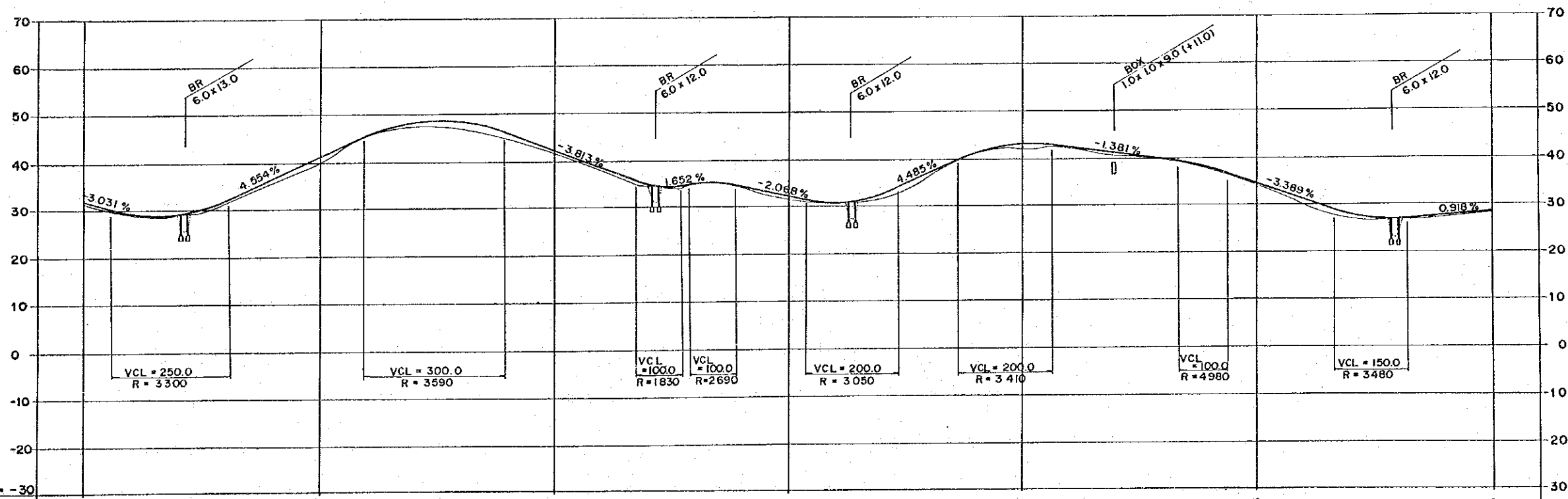
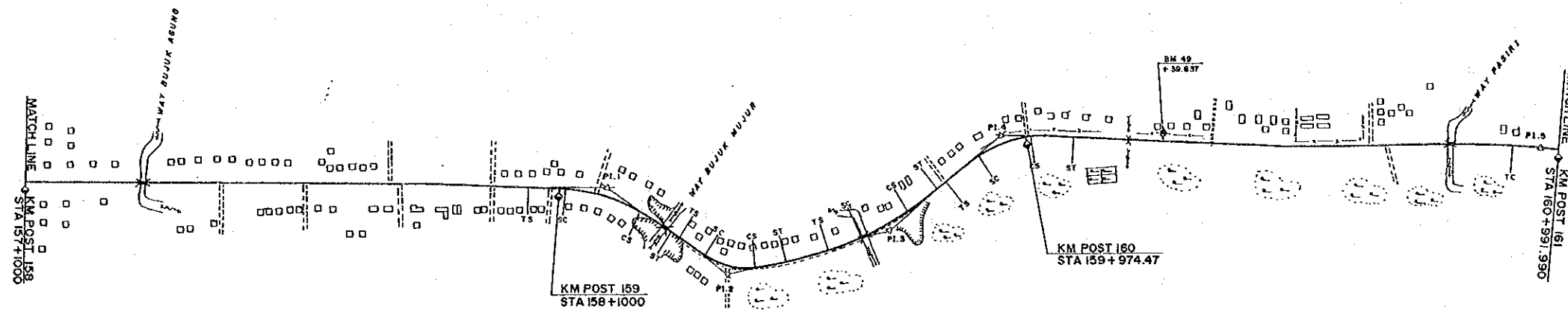

DL = -30									
FINISHED GRADE	31.76	40.87	41.89	31.99	43.02	34.23	28.49		
GROUND LEVEL	31.5	40.0	41.7	31.5	42.1	34.0	28.3		
STATION	158	+500	159	+500	160	+500	161		

PROJECT	PROVINCE	SHEET NO.	TOTAL SHEET
COASTAL ROADS IN EAST COAST OF SUMATRA	LAMPUNG	51	81
PLAN AND PROFILE		SCALE: H=1:10,000 V=1:1,000	

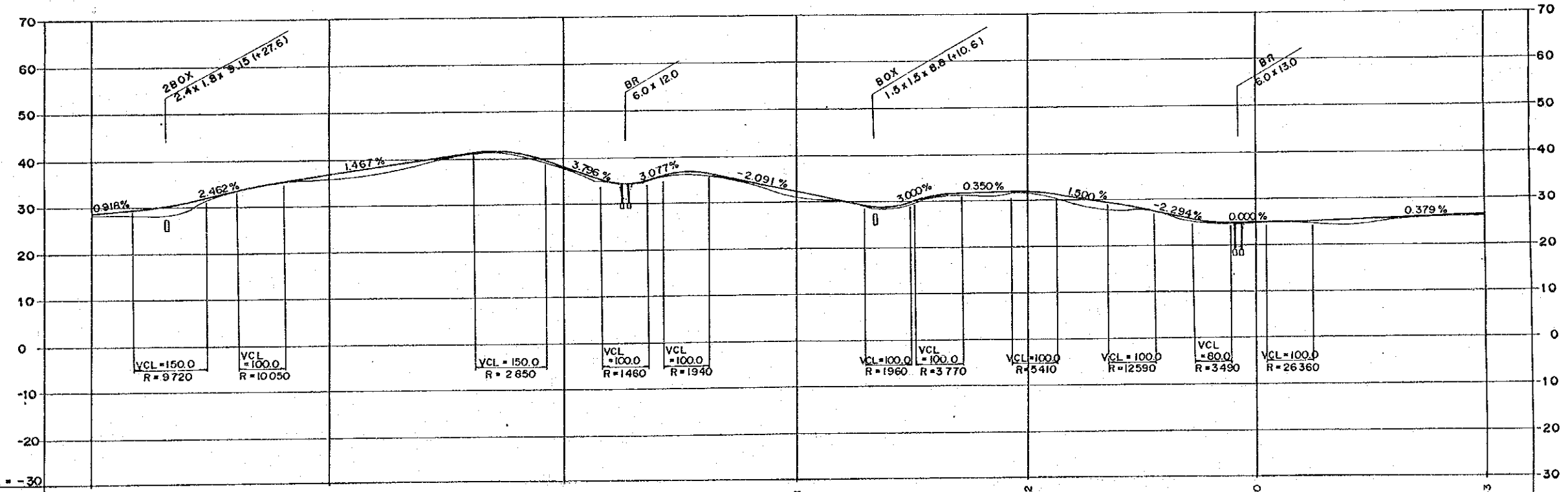
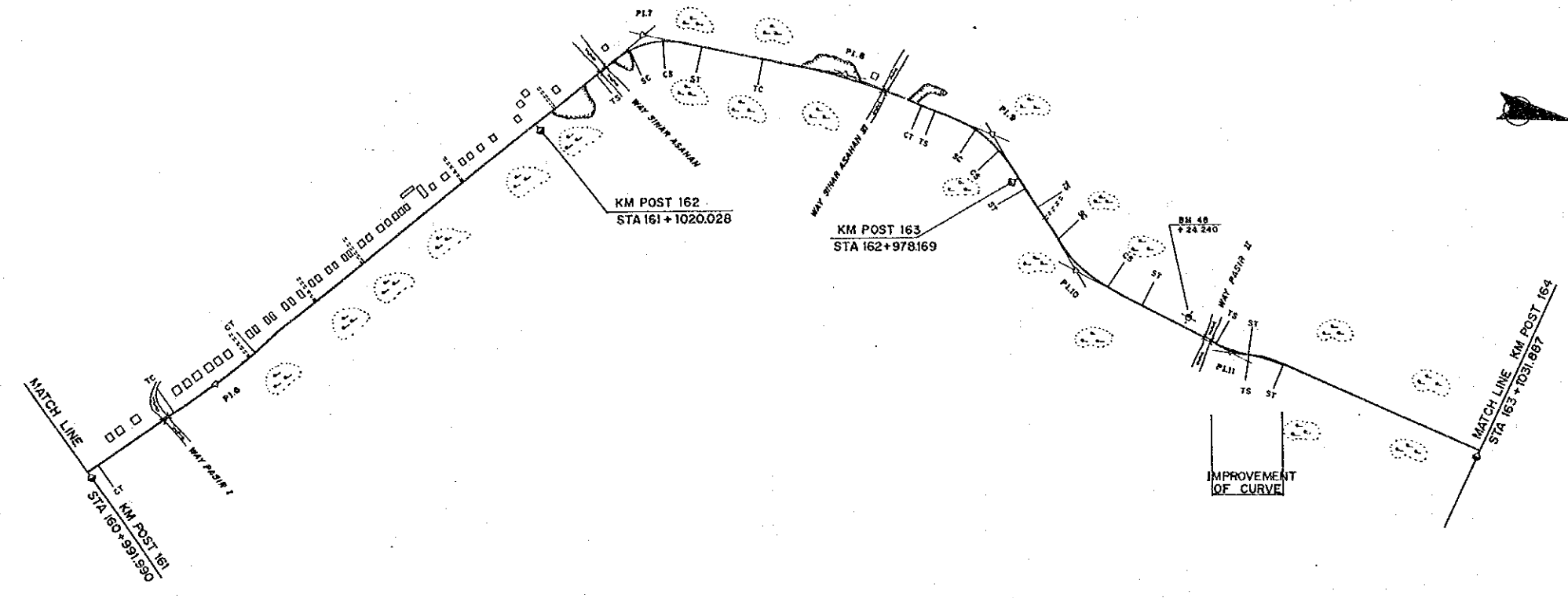

DL = -30										
FINISHED GRADE	28.49	36.85	38.13	32.18	31.82	24.80	26.43			
GROUND LEVEL	28.3	35.8	37.6	31.0	31.6	24.8	26.2			
STATION	161	+500	162	+500	163	+500	164			

PROJECT	PROVINCE	SHEET NO.	TOTAL SHEET
COASTAL ROADS IN EAST COAST OF SUMATRA	LAMPUNG	52	81
PLAN AND PROFILE		SCALE: H=1:10,000 V=1:1,000	

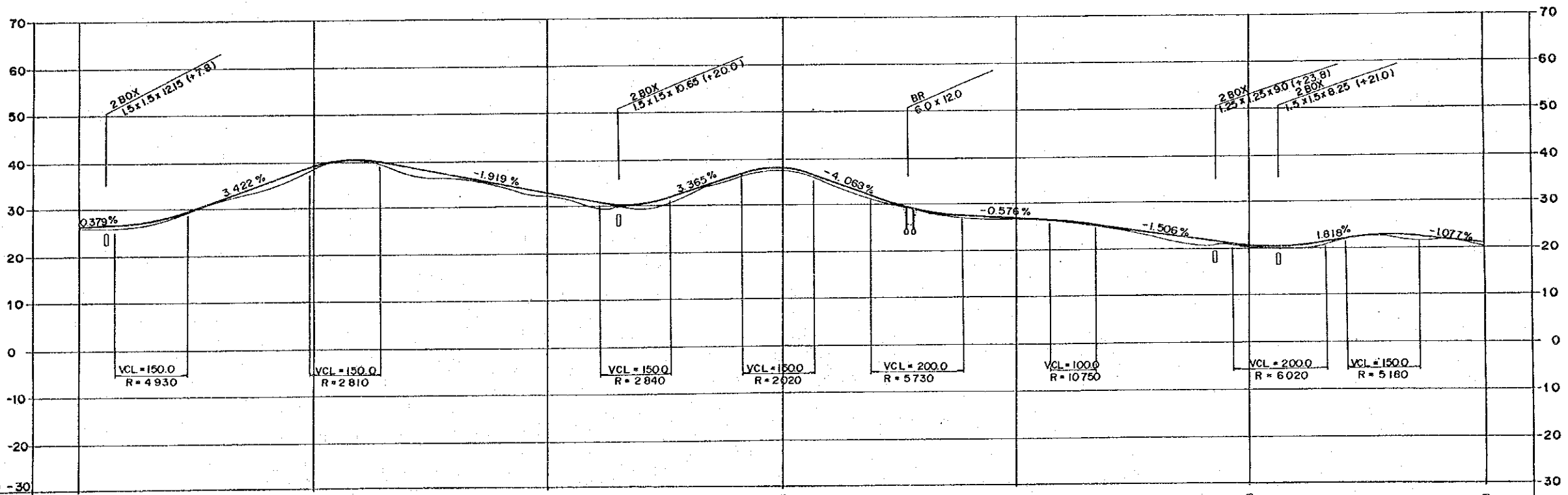
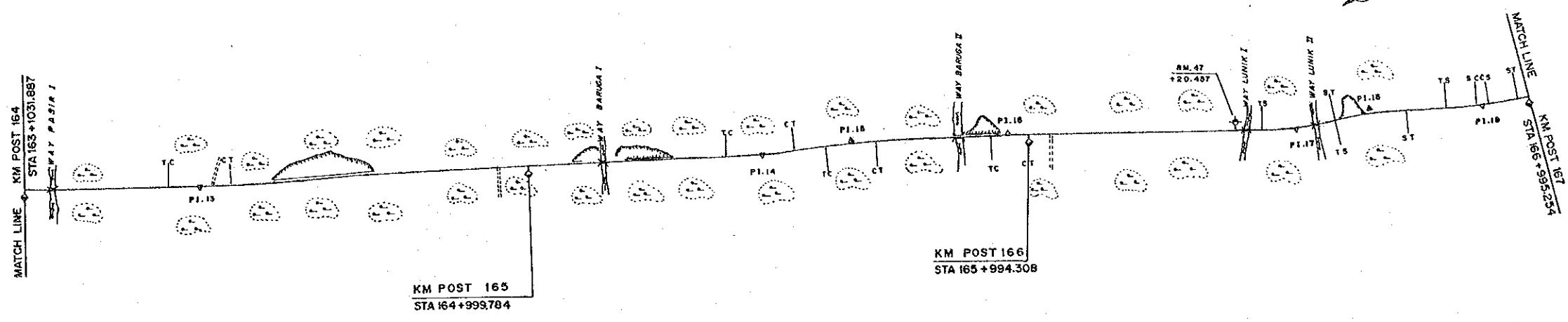

FINISHED GRADE	26.43	36.96	32.83	38.56	26.79	20.48	21.08
GROUND LEVEL	26.2	36.8	32.3	37.3	26.6	20.3	20.2
STATION	164	+500	165	+500	166	+500	167

PROJECT	PROVINCE	SHEET NO.	TOTAL SHEET
COASTAL ROADS IN EAST COAST OF SUMATRA	LAMPUNG	53	81
PLAN AND PROFILE		SCALE	H=1:10,000 V=1:1,000

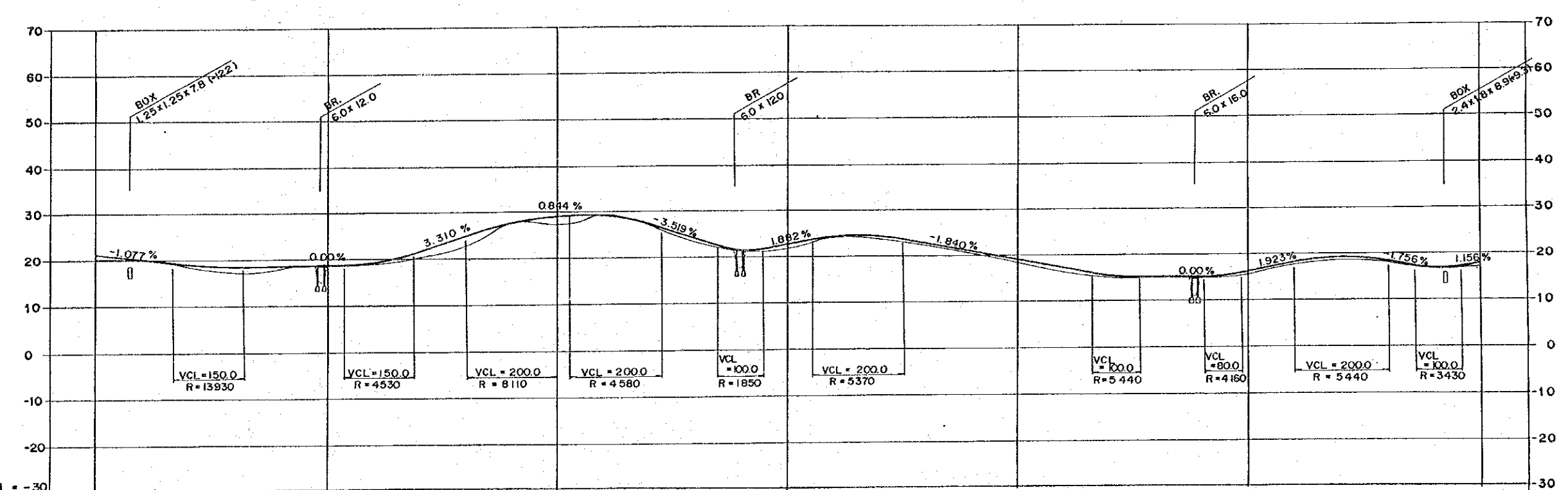
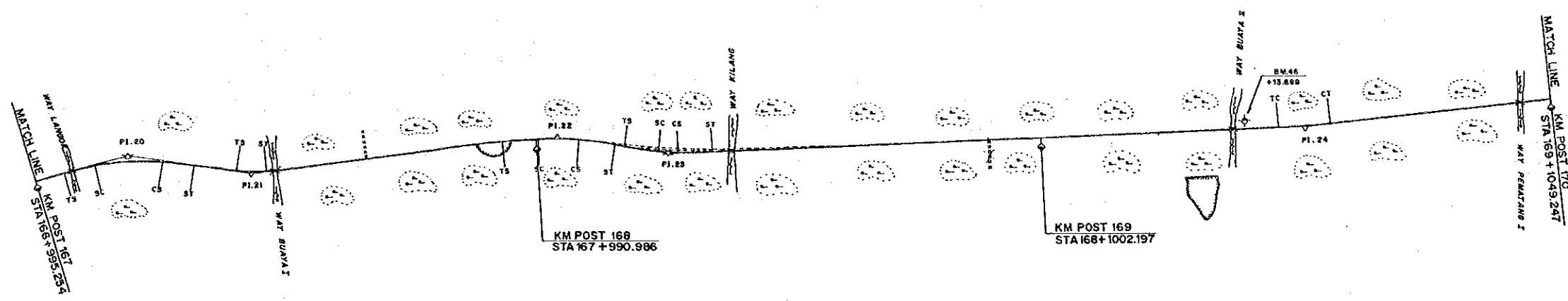

DL = -30									
FINISHED GRADE	21.08	18.50	28.94	22.48	18.86	16.15	17.50		
GROUND LEVEL	20.2	18.5	27.5	21.8	18.3	15.5	17.2		
STATION	167	+500	168	+500	169	+500	170		

PROJECT	PROVINCE	SHEET NO.	TOTAL SHEET
COASTAL ROADS IN EAST COAST OF SUMATRA	LAMPUNG	54	81
PLAN AND PROFILE		SCALE	H=1:10,000 V=1:1,000

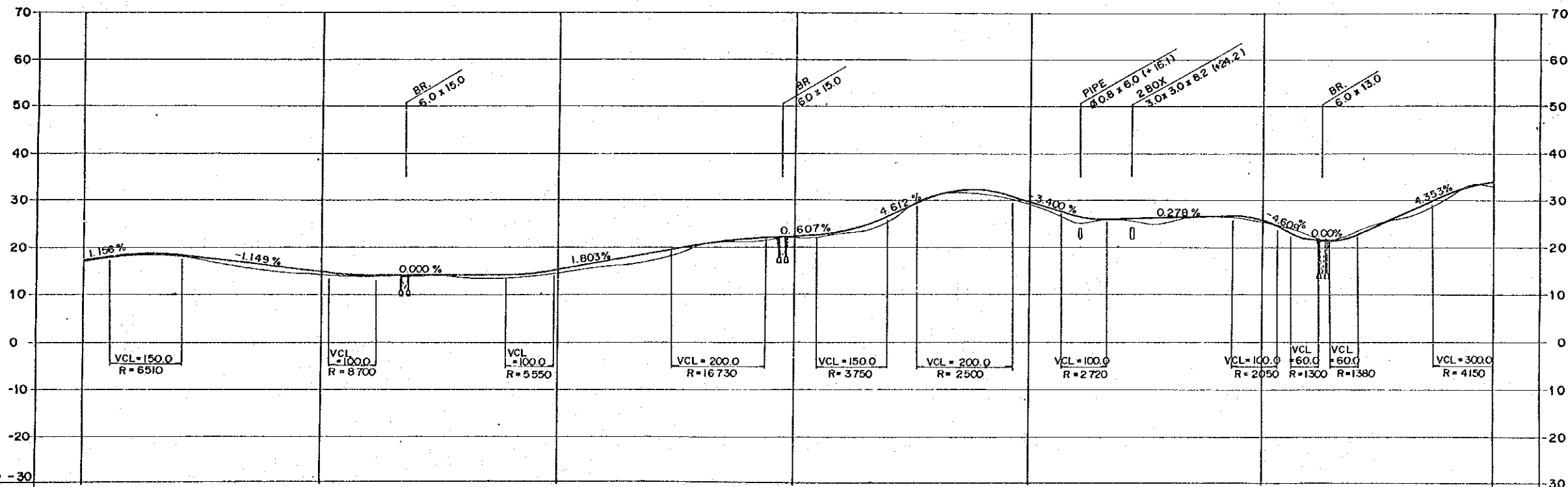
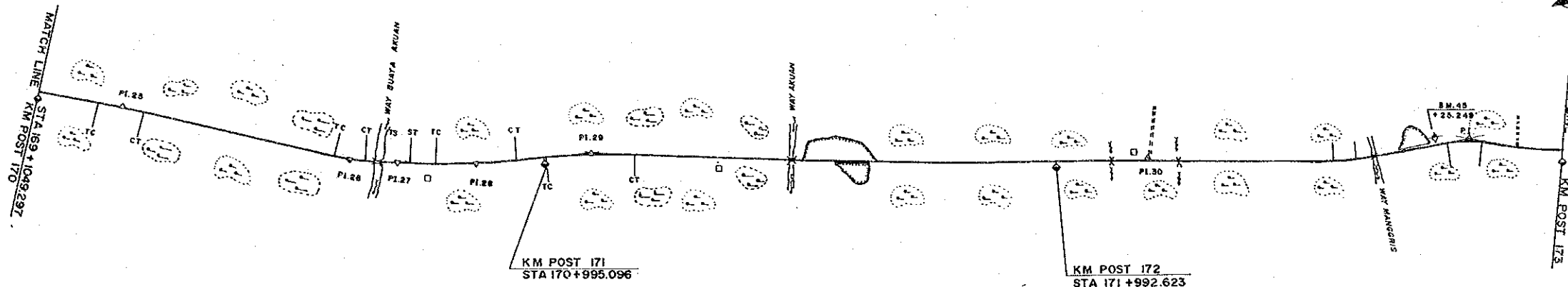

DL = -30									
FINISHED GRADE	17.50	14.75	15.08	22.24	29.88	25.66	33.39		
GROUND LEVEL	17.2	14.2	14.9	20.9	29.7	25.3	32.8		
STATION	170	+500	171	+500	172	+500	173		

PROJECT	PROVINCE	SHEET NO.	TOTAL SHEET
COASTAL ROADS IN EAST COAST OF SUMATRA	LAMPUNG	55	81
PLAN AND PROFILE		SCALE: H=1:10,000 V=1:1,000	

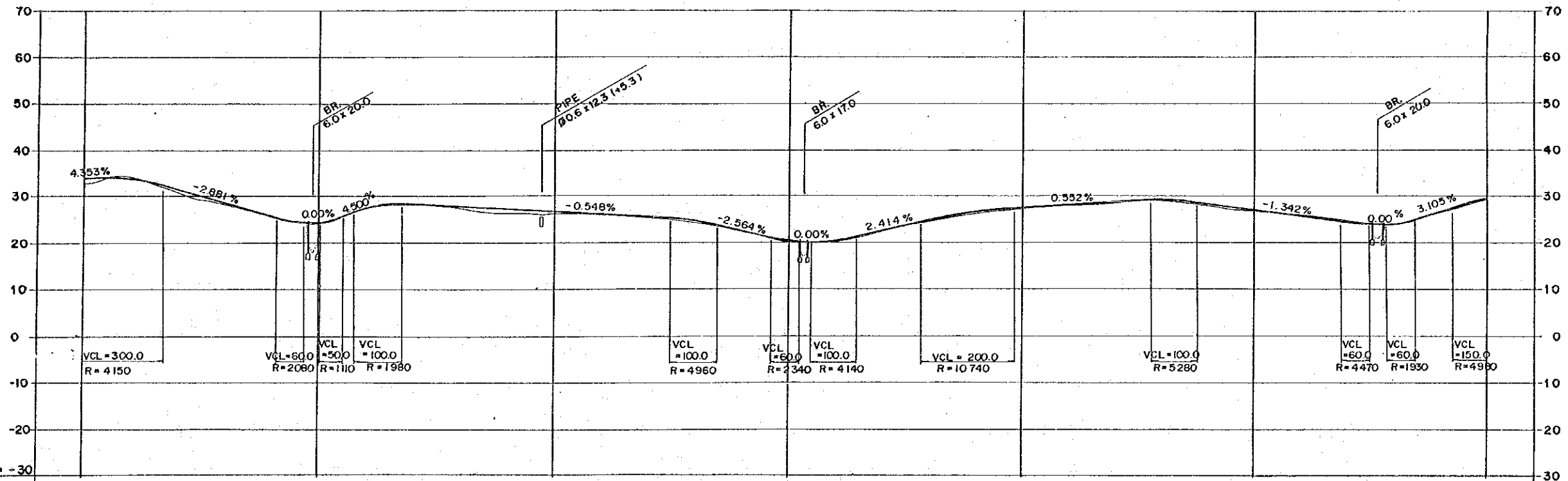
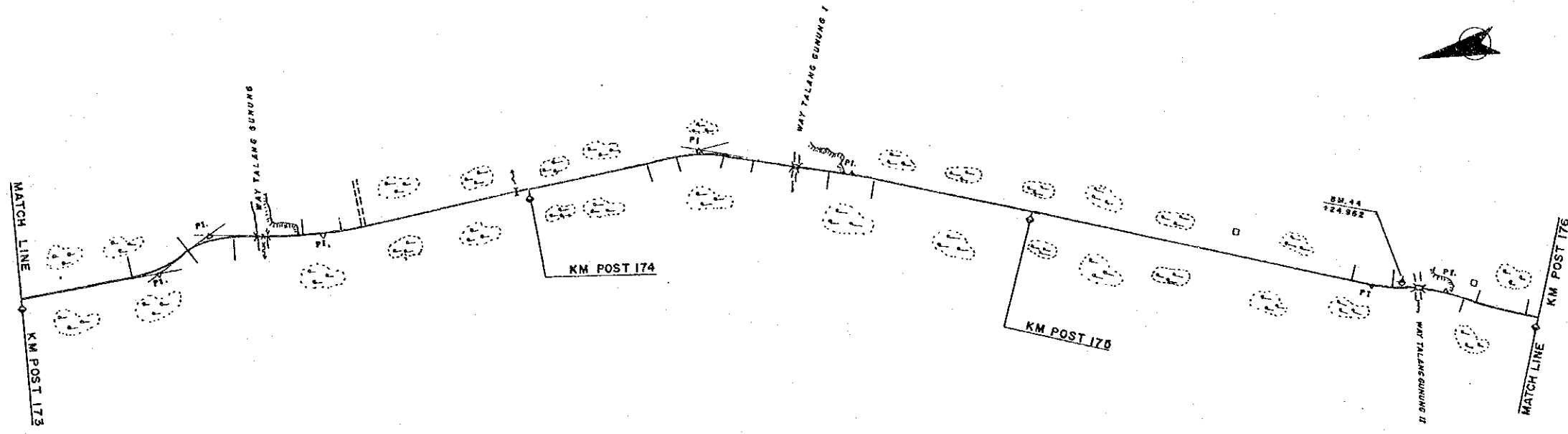

FINISHED GRADE	33.39	24.20	26.64	20.13	27.63	26.98	29.43
GROUND LEVEL	32.8	24.2	26.3	20.6	27.3	26.8	29.2
STATION	173	+500	174	+500	175	+500	176

PROJECT	PROVINCE	SHEET NO.	TOTAL SHEET
COASTAL ROADS IN EAST COAST OF SUMATRA	LAMPUNG	56	81
PLAN AND PROFILE		SCALE: H=1:10,000 V=1:1,000	

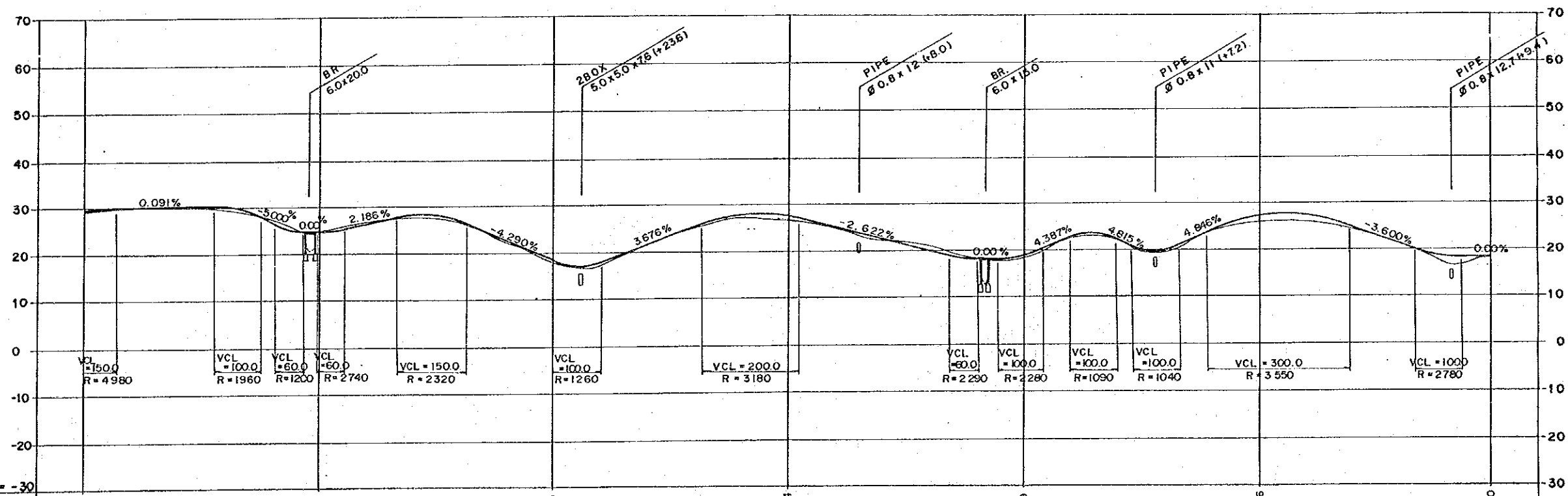
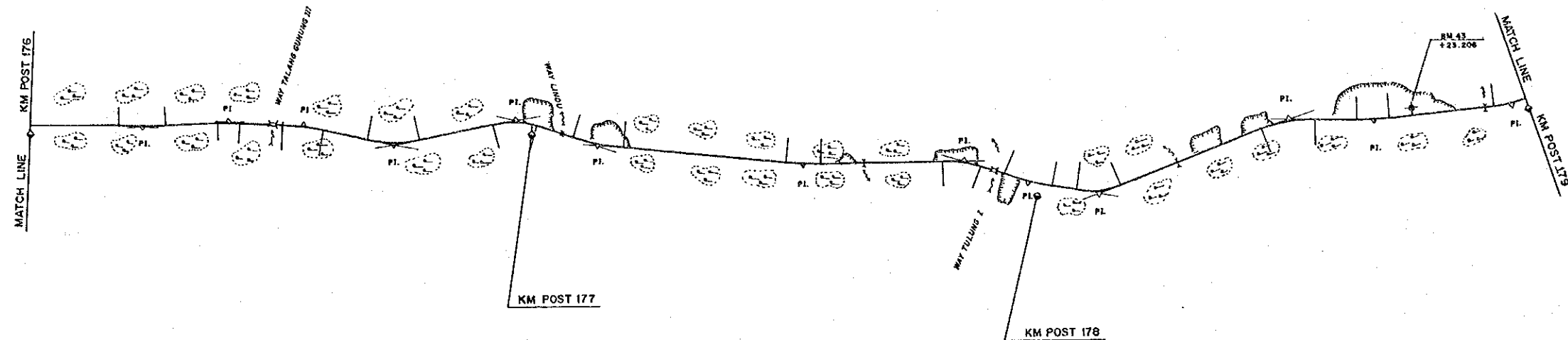

DL = -30									
FINISHED GRADE	29.43	24.80	18.35	27.64	18.79	27.26	18.30		
GROUND LEVEL	29.2	25.0	18.2	26.5	18.5	26.0	18.5		
STATION	176	+500	177	+500	178	+500	179		

PROJECT	PROVINCE	SHEET NO.	TOTAL SHEET
COASTAL ROADS IN EAST COAST OF SUMATRA	LAMPUNG	57	81
PLAN AND PROFILE		SCALE: H=1:10000 V=1:1000	

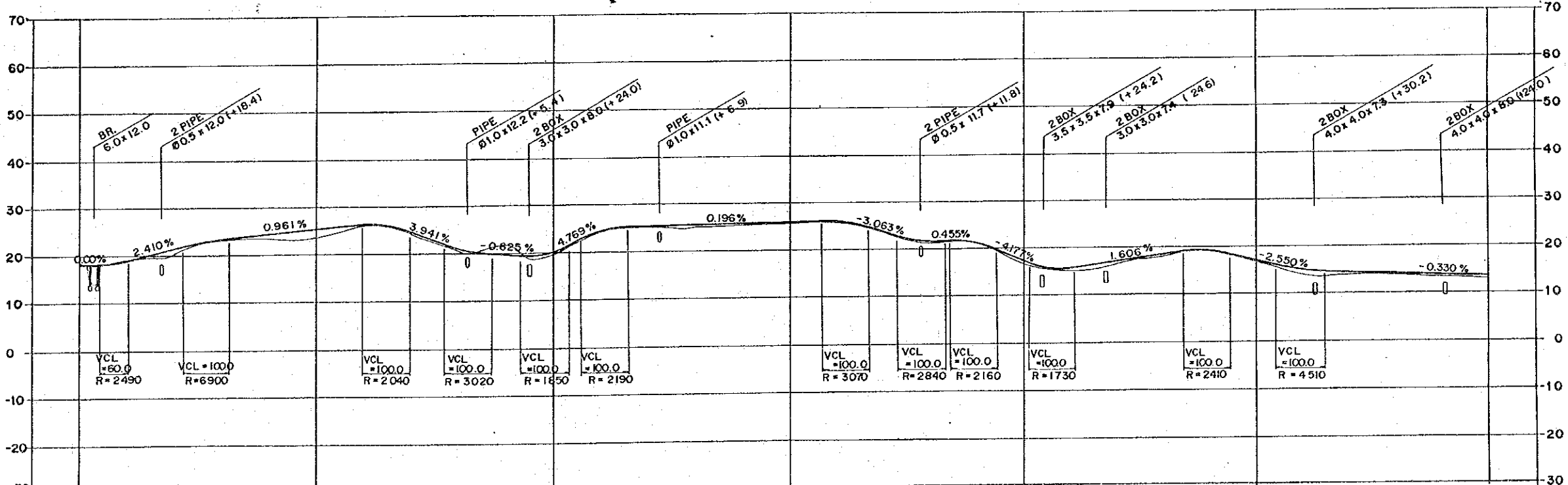
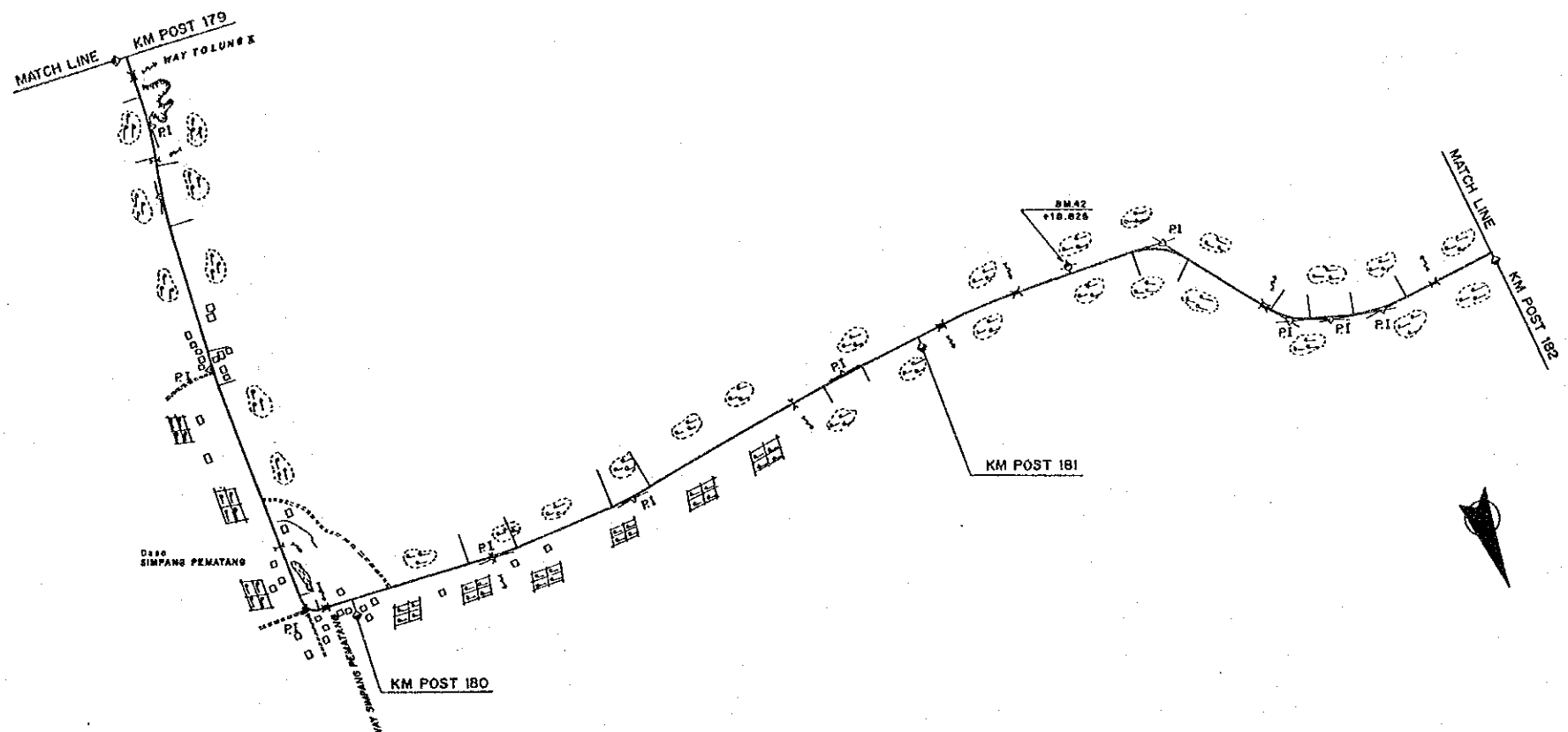

DL = -30									
FINISHED GRADE	18.30	25.26	20.20	25.95	17.21	17.20	13.55		
GROUND LEVEL	18.5	24.0	19.5	25.6	16.9	16.8	13.1		
STATION	179	+500	180	+500	181	+500	182		

PROJECT	PROVINCE	SHEET NO.	TOTAL SHEET
COASTAL ROADS IN EAST COAST OF SUMATRA	LAMPUNG	58	81
PLAN AND PROFILE		SCALE: H=1:10,000 V=1:1,000	

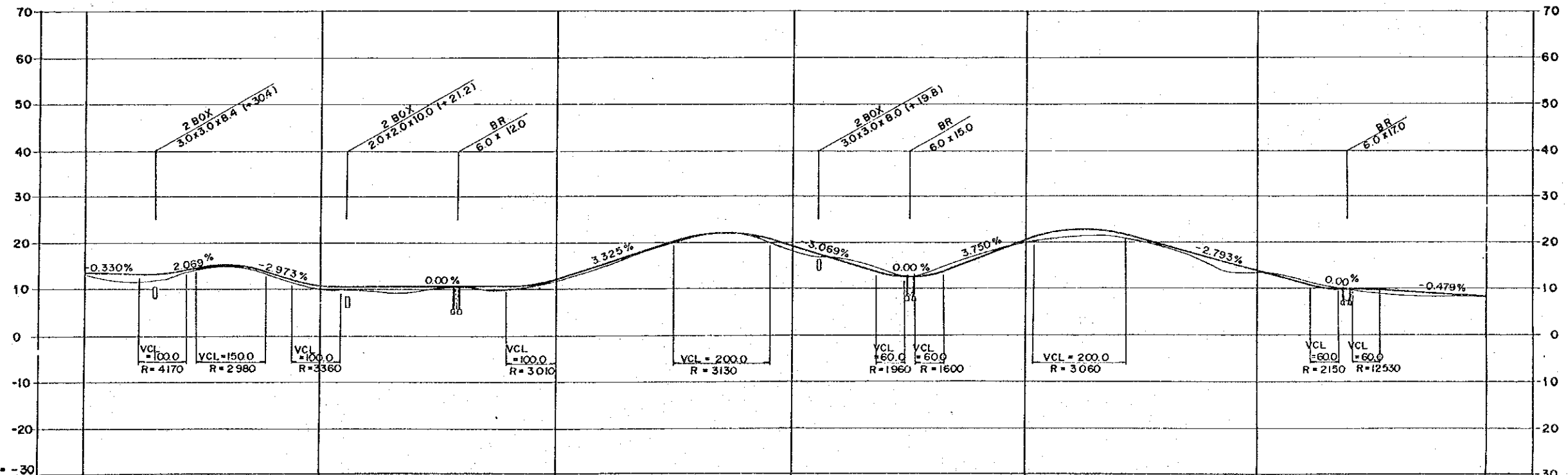
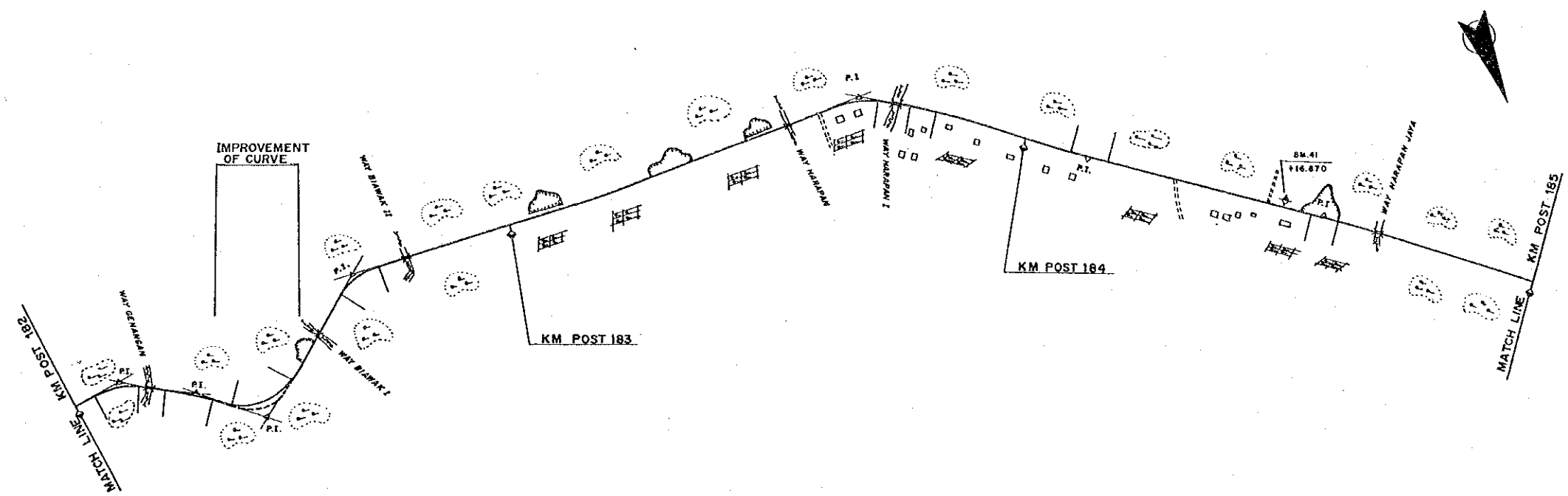

DL = -30									
FINISHED GRADE	13.55	10.80	12.16	19.20	20.29	13.85	8.53		
GROUND LEVEL	13.1	10.0	11.7	18.0	20.0	13.4	8.2		
STATION	182	+500	183	+500	184	+500	185		

PROJECT	PROVINCE	SHEET NO.	TOTAL SHEET
COASTAL ROADS IN EAST COAST OF SUMATRA	LAMPUNG	59	81
PLAN AND PROFILE		SCALE: H=1:10,000 V=1:1,000	

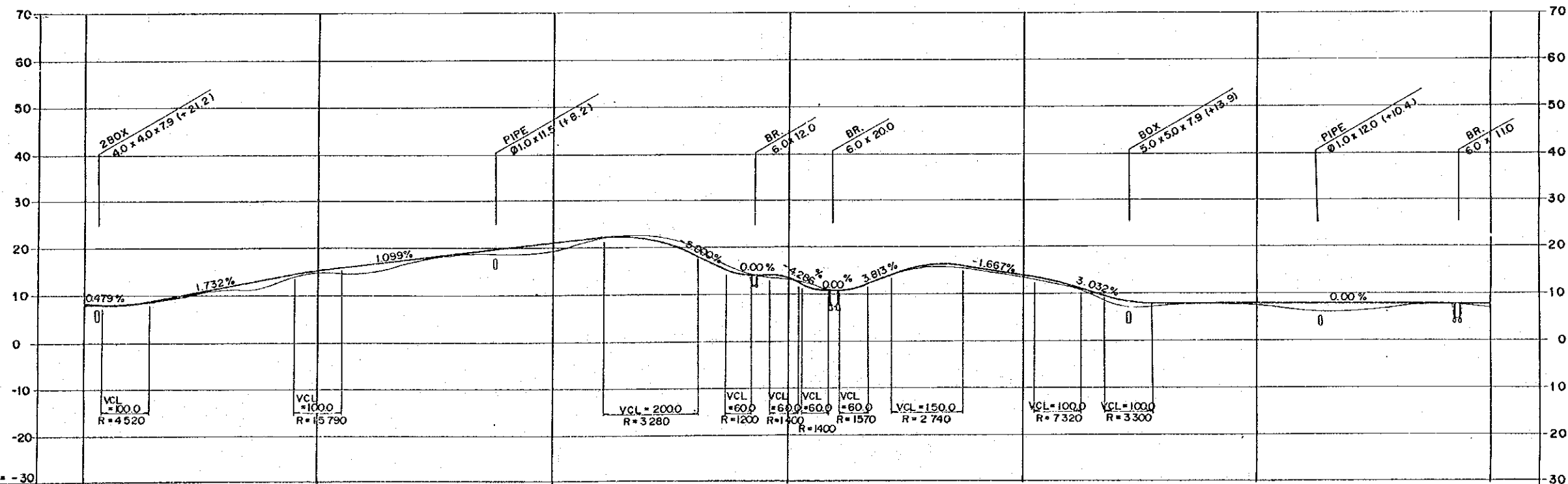
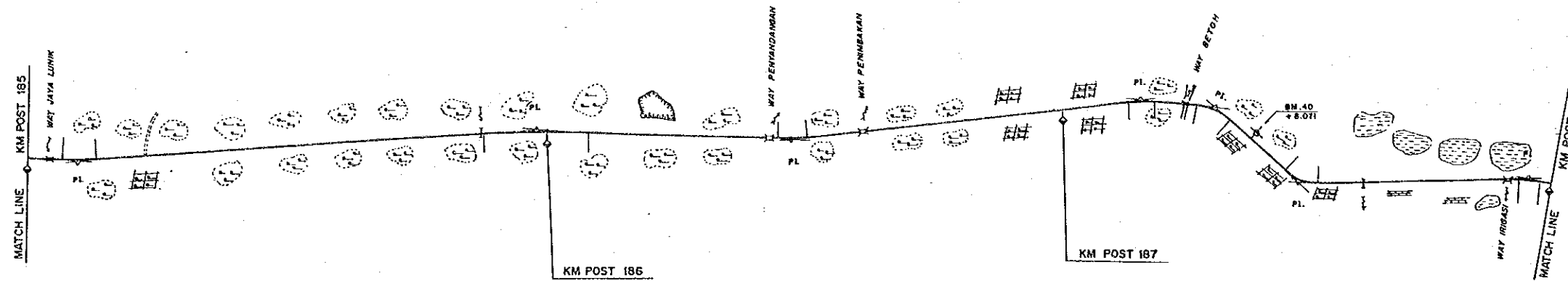

DL = -30									
FINISHED GRADE	8.53	15.12	20.69	13.43	13.77	7.90	7.90		
GROUND LEVEL	8.2	14.9	19.7	13.1	13.4	7.5	6.9		
STATION	185	+500	186	+500	187	+500	188		

PROJECT	PROVINCE	SHEET NO.	TOTAL SHEET
COASTAL ROADS IN EAST COAST OF SUMATRA	LAMPUNG	60	81
PLAN AND PROFILE		SCALE: H=1:10,000 V=1:1,000	

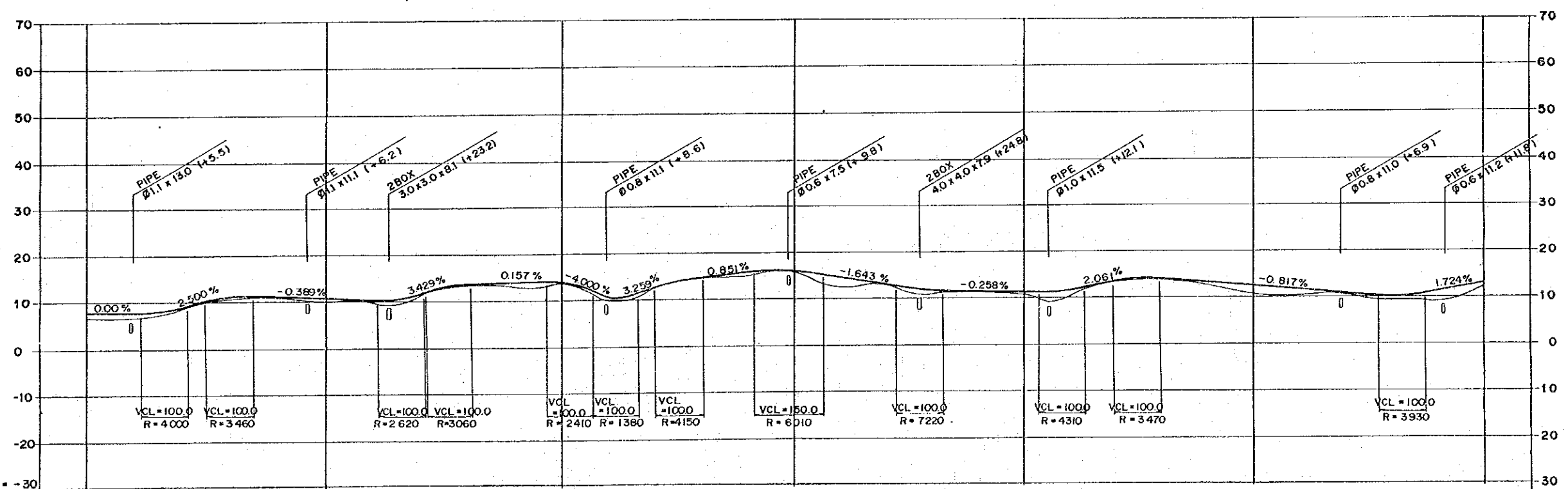
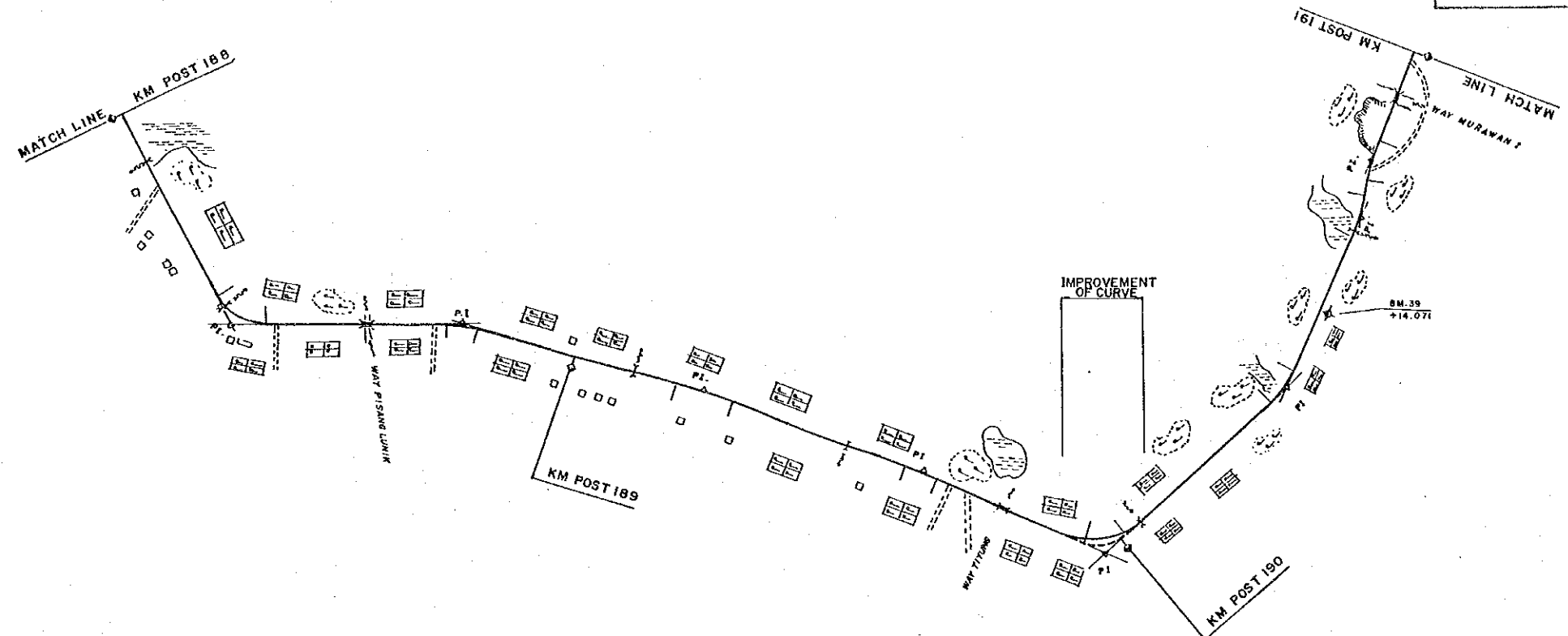

DL = -30												
FINISHED GRADE	7.90	10.62	13.78	15.68	11.21	12.38	12.80					
GROUND LEVEL	6.9	10.0	13.6	15.7	10.8	10.7	12.5					
STATION	188	+500	189	+500	190	+500	191					

PROJECT	PROVINCE	SHEET NO.	TOTAL SHEET
COASTAL ROADS IN EAST COAST OF SUMATRA	LAMPUNG	61	81
PLAN AND PROFILE		SCALE: H=1:10,000 V=1:1,000	

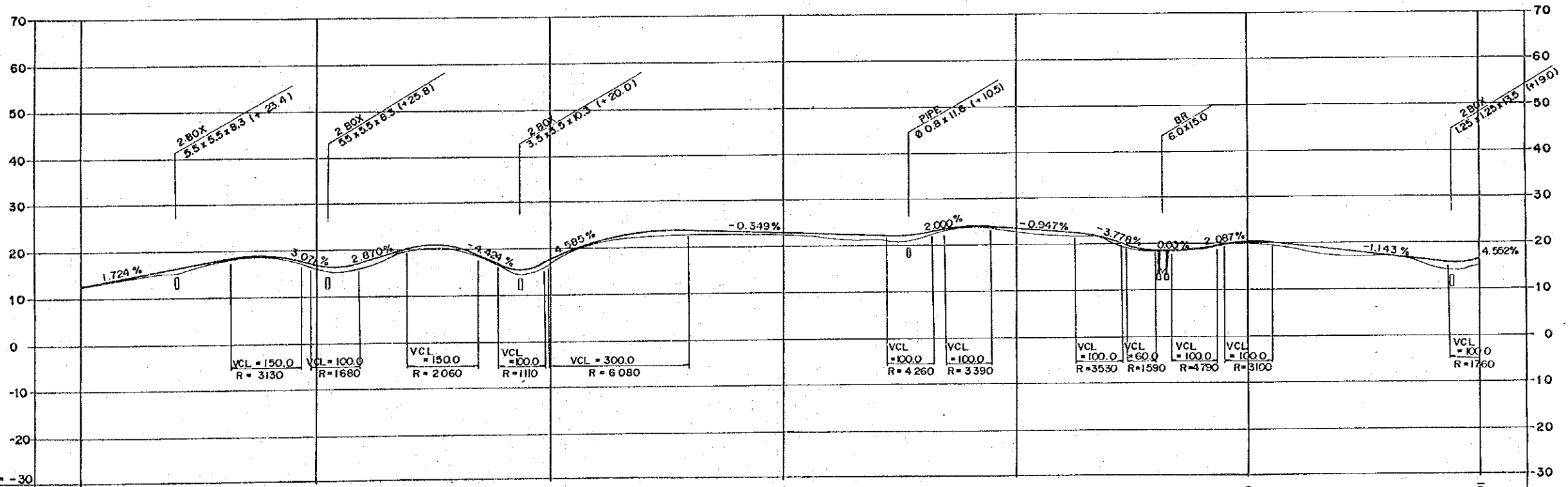
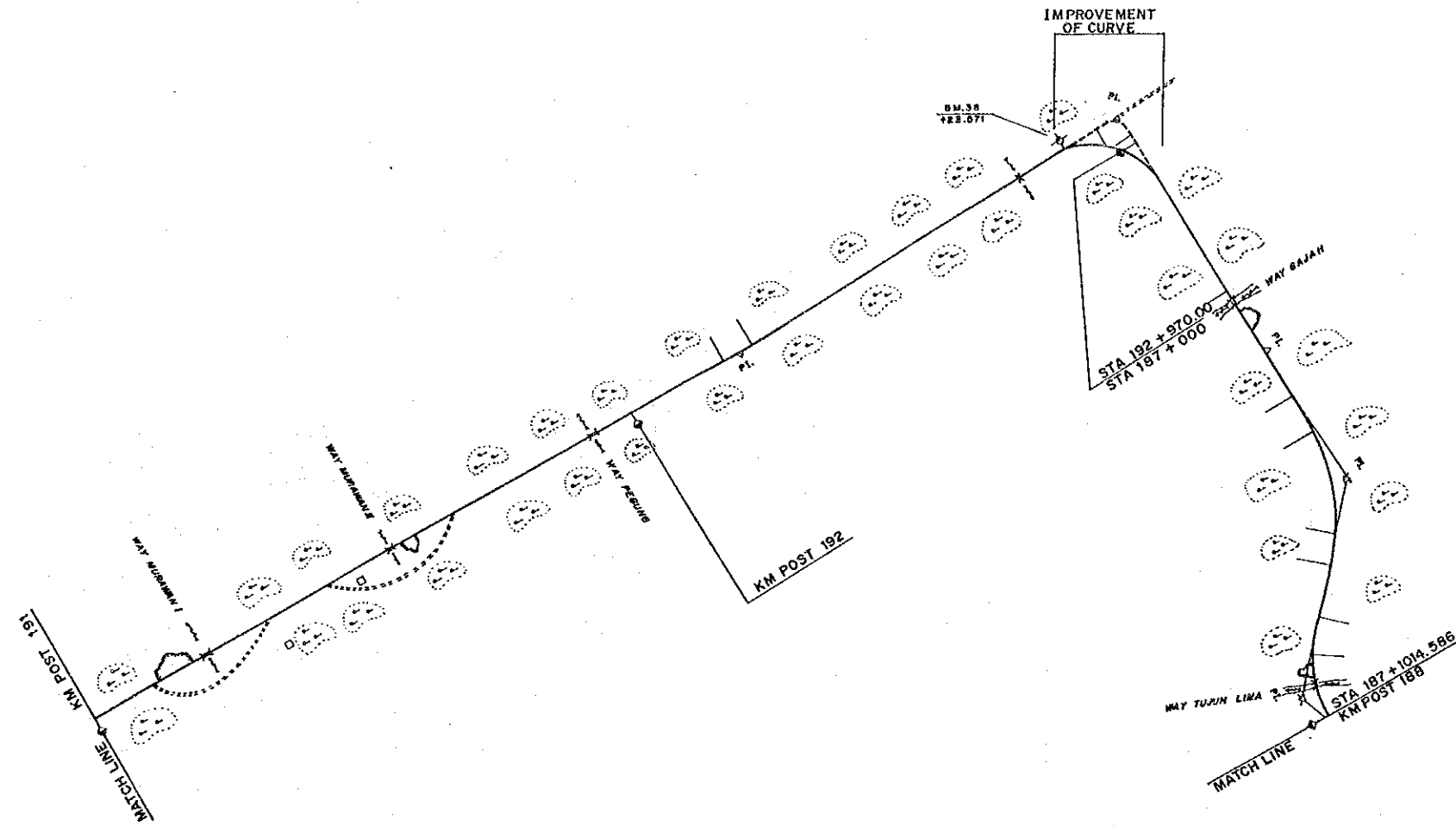

FINISHED GRADE	12.80	16.66	17.67	22.84	23.41	20.30	16.01
GROUND LEVEL	12.5	16.0	16.7	22.4	22.6	20.0	14.5
STATION	191	+500	192	+500	193 187	+500	188