

PL.-6 Plano de la Resistividad Aparente ( $n=4$ )

Unidad:  $\Omega \cdot m$  0 500m

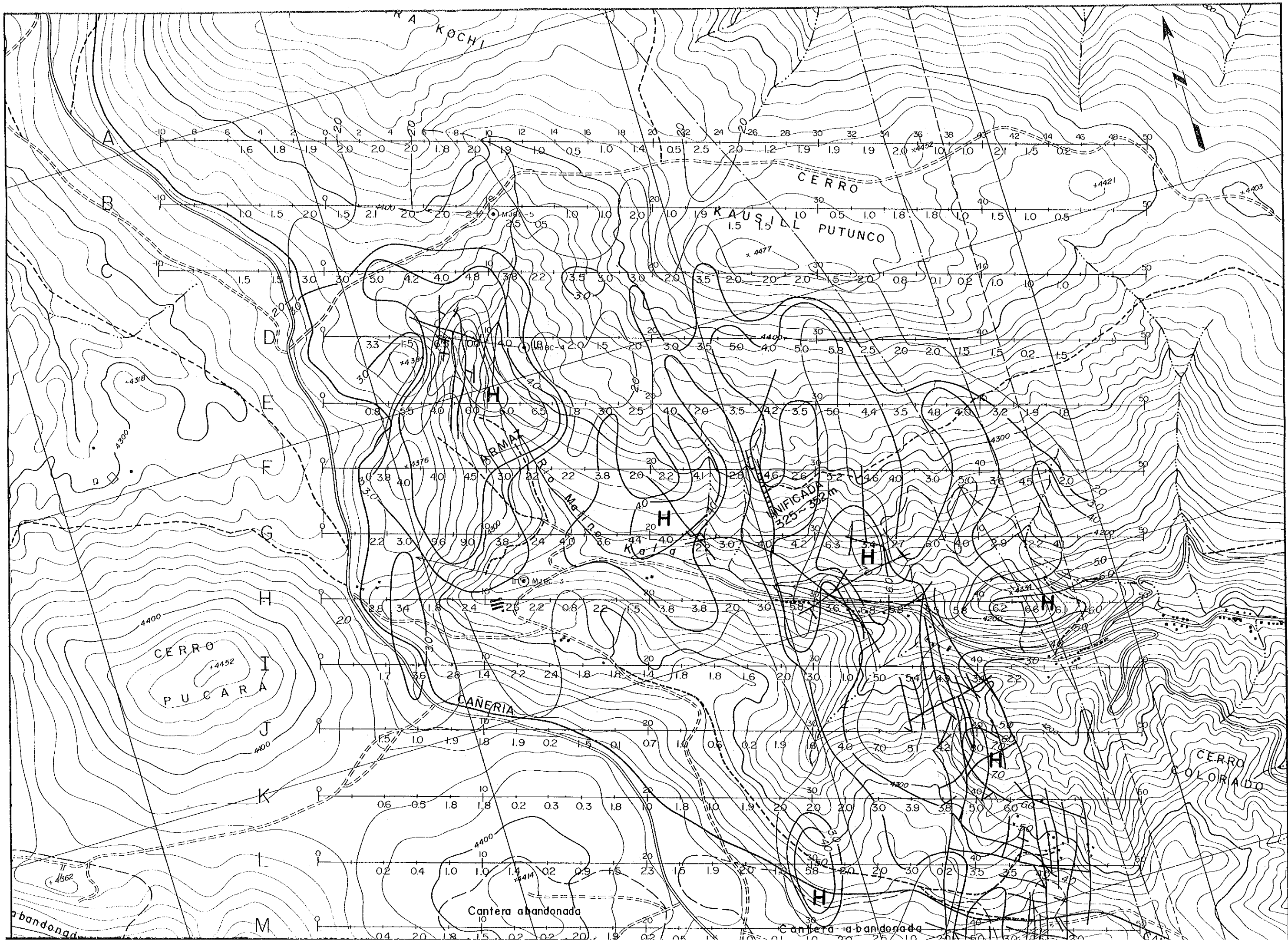

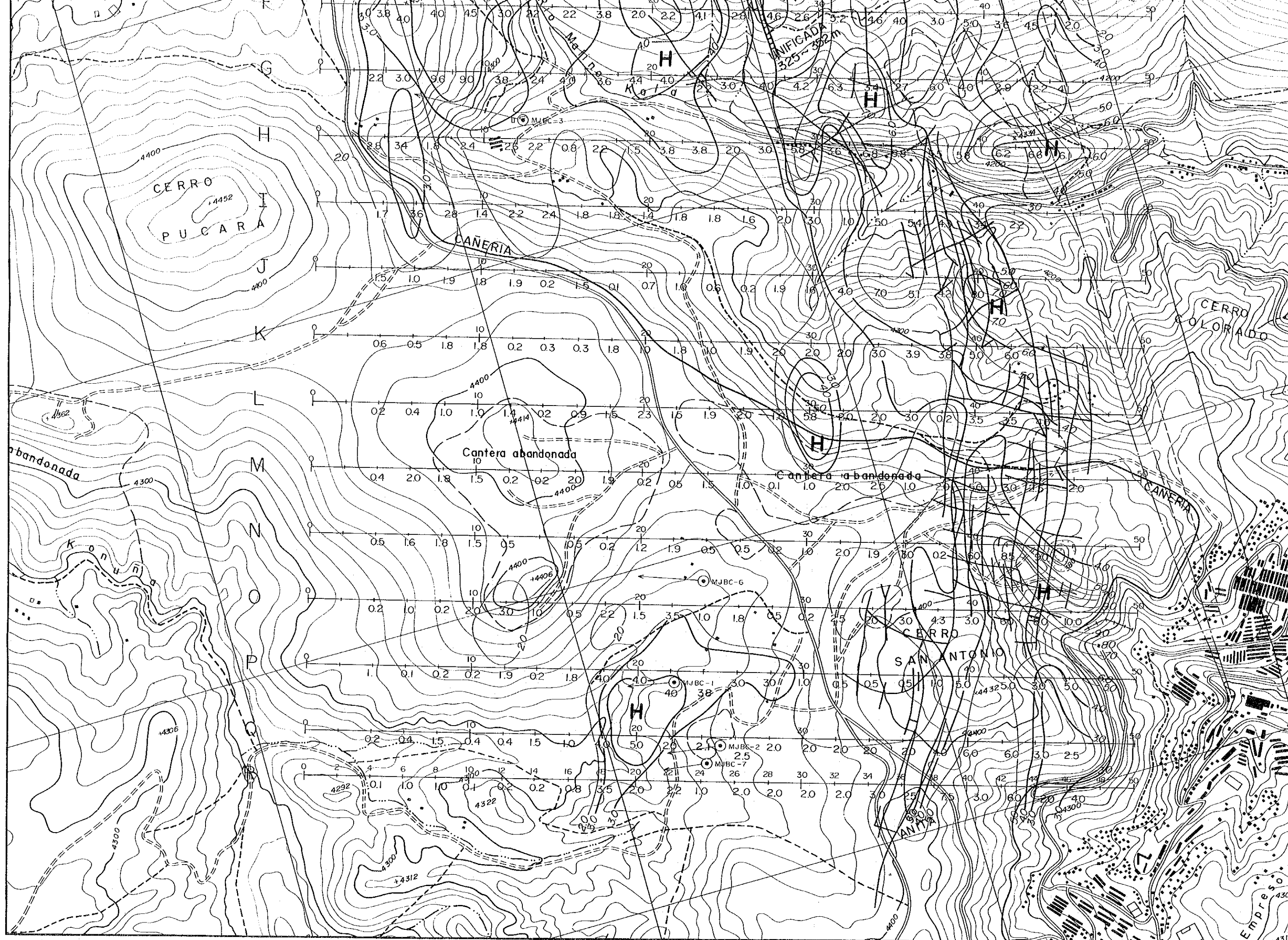



PL.-7 Plano de los Efectos de Frecuencia (n=2)

Unidad: % 0 500m



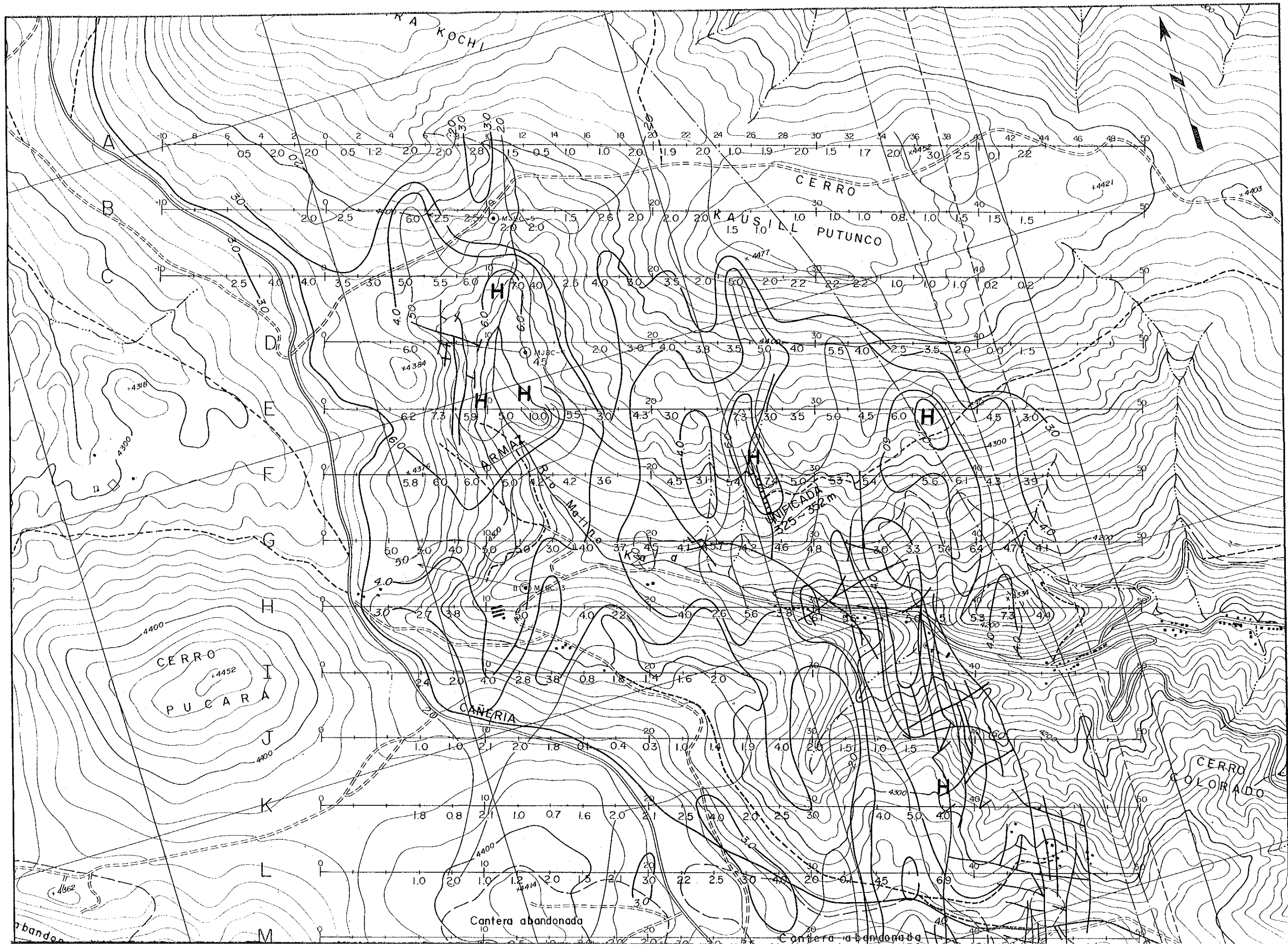

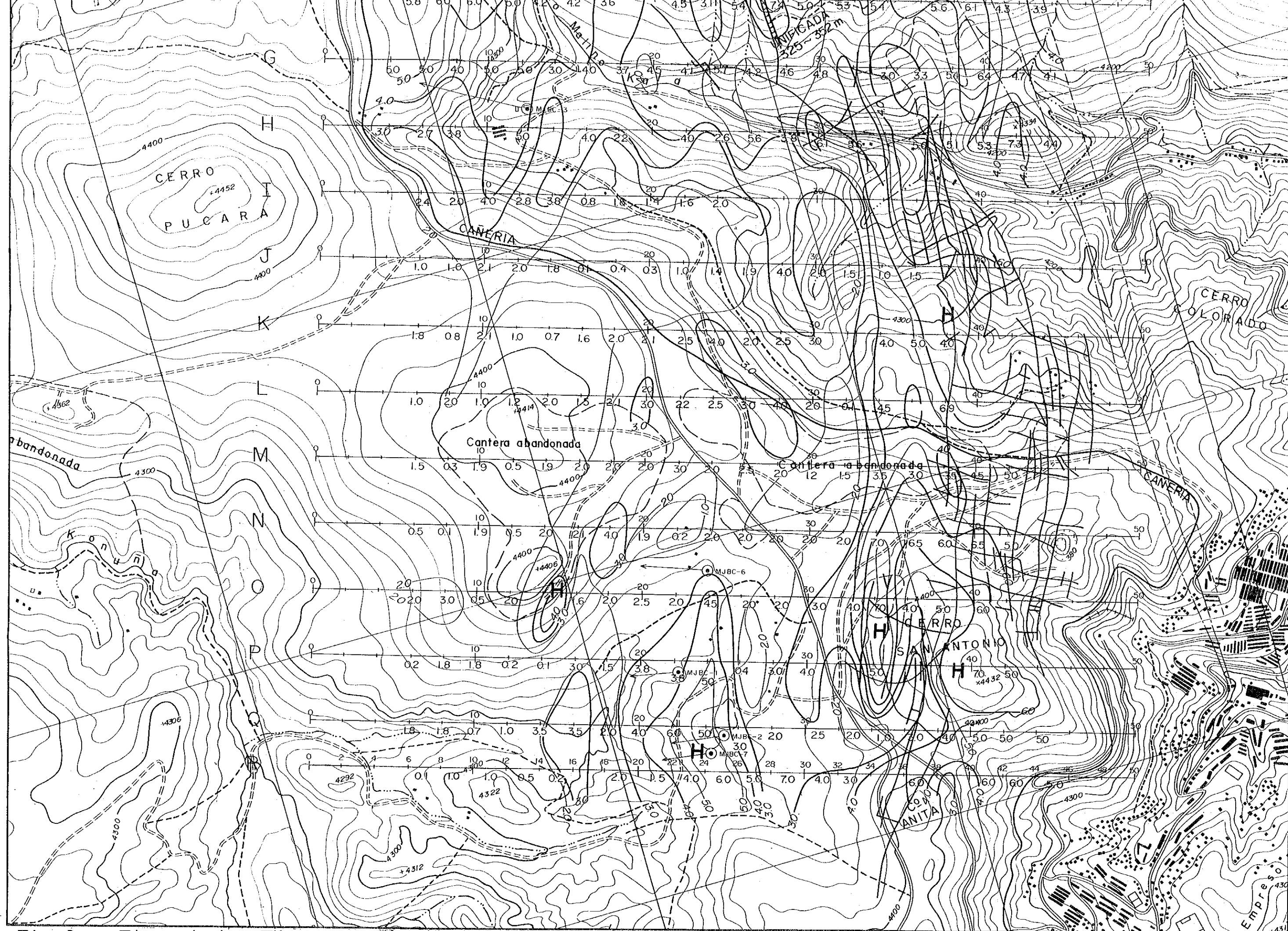

PL.-8 Plano de los Efectos de Frecuencia (n=4)

Unidad:% 0 500m

AR( $\Omega \cdot m$ )

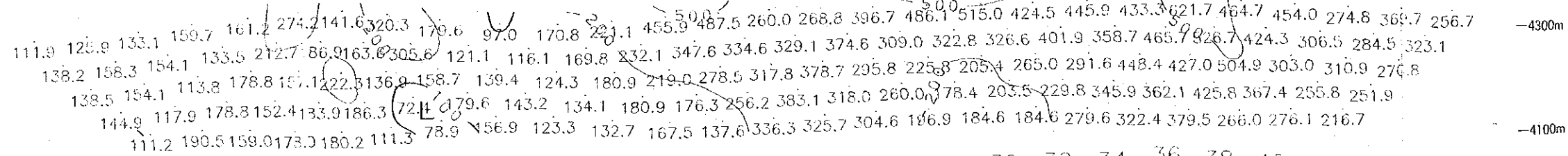
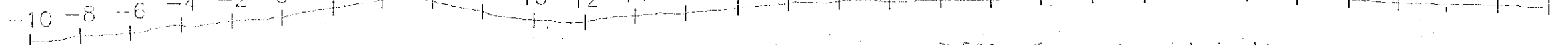

FE(%)

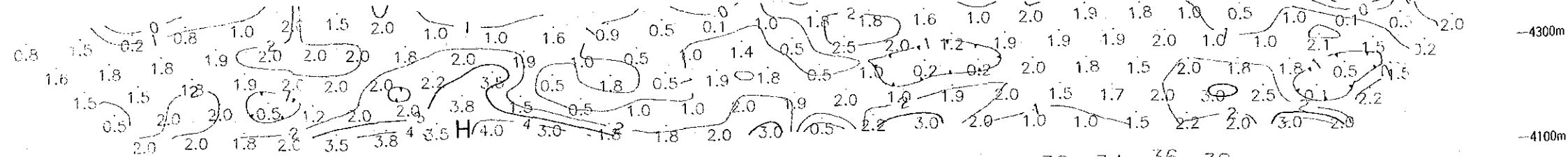
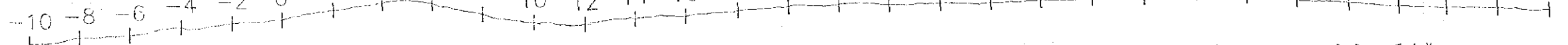

MCF

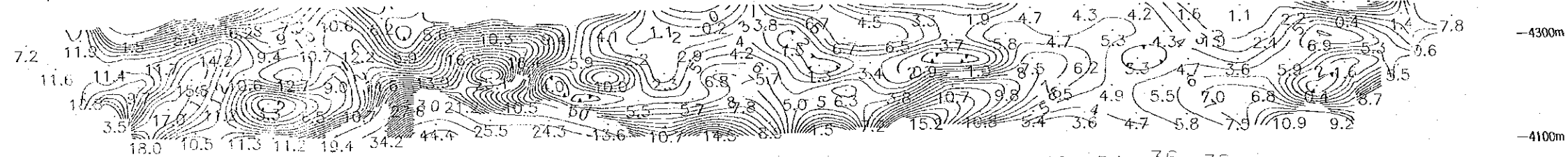
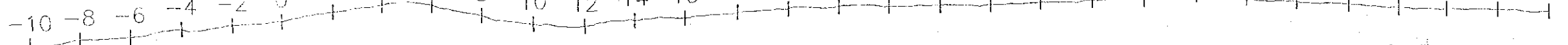

Cuerpos respondientes PI con la geología

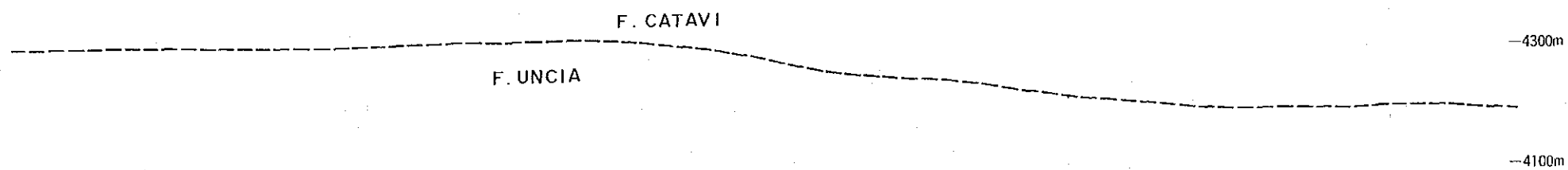
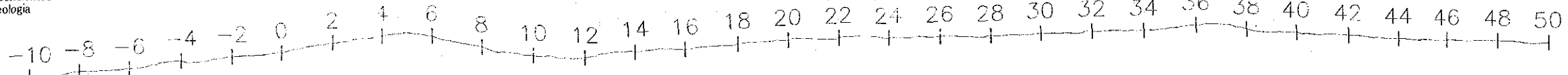

PL.-9 Perfiles de la linea A

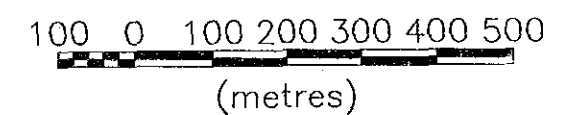

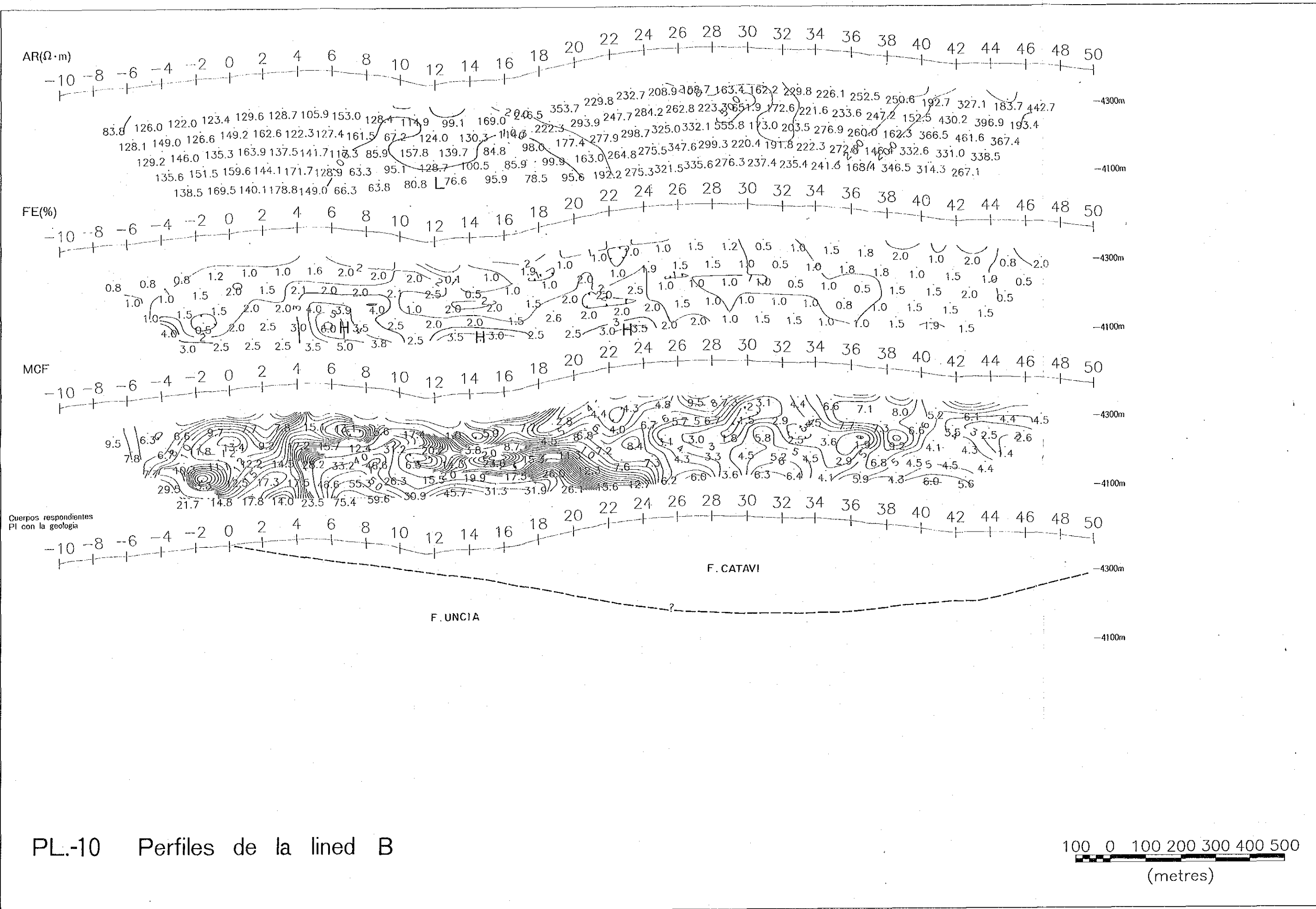

PL.-10 Perfiles de la lined B

100 0 100 200 300 400 500  
(metres)



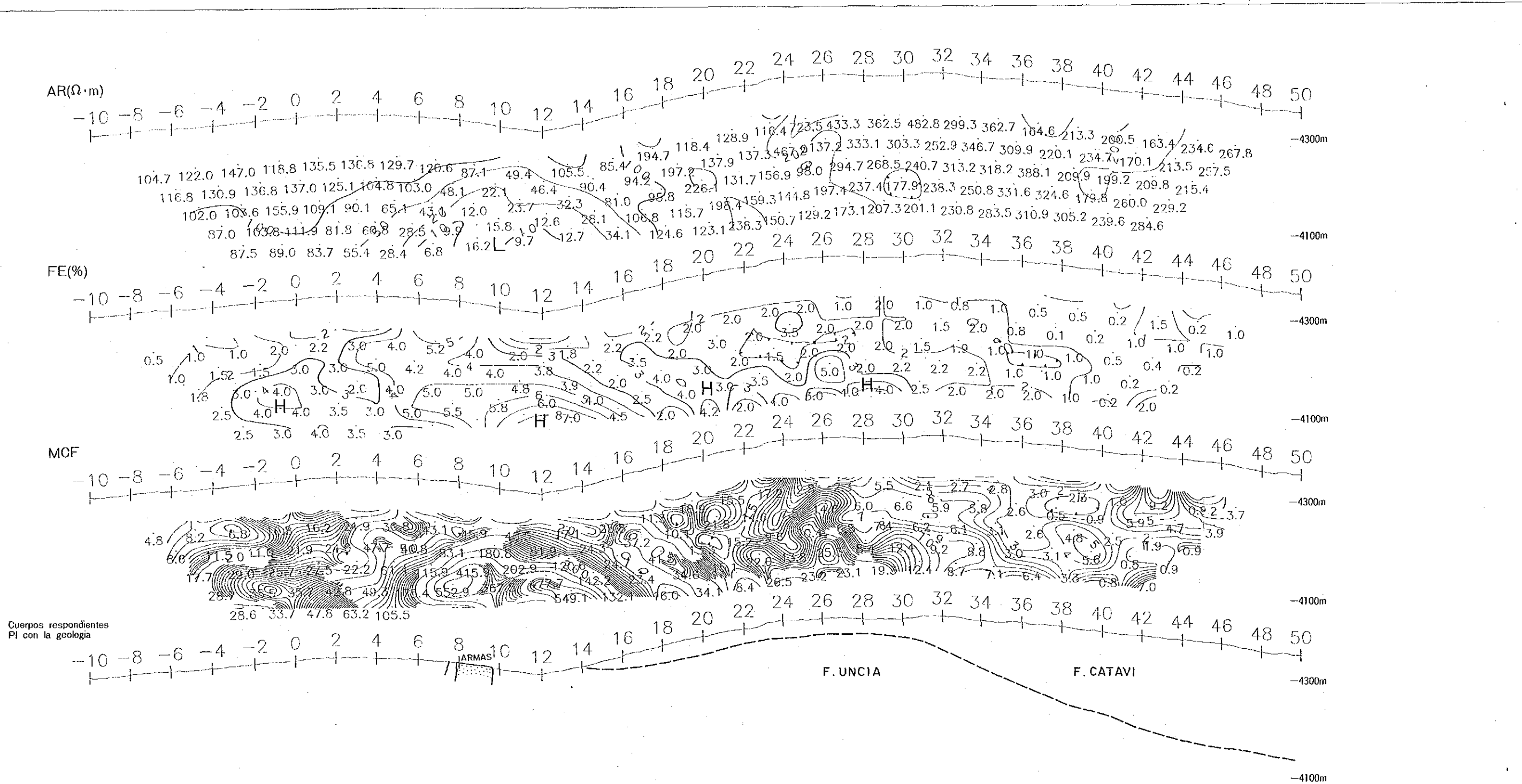

PL-11 Perfiles de la línea C

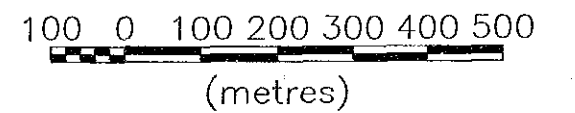

AR( $\Omega \cdot m$ )

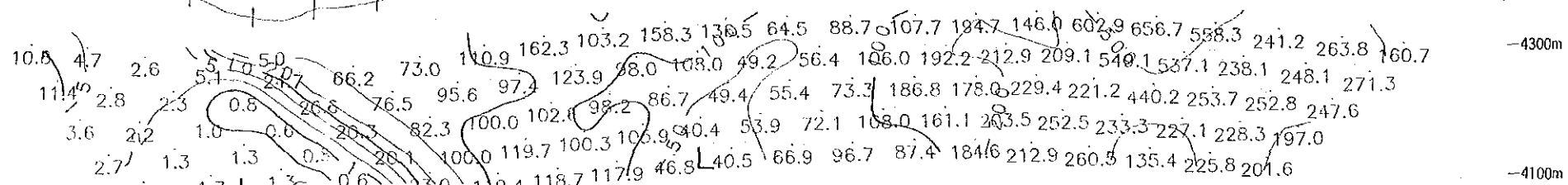
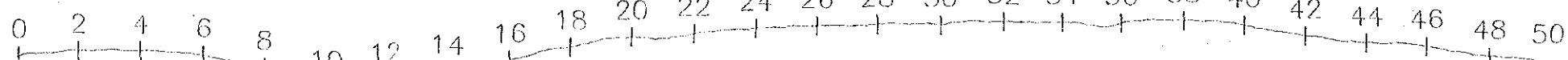

FE(%)

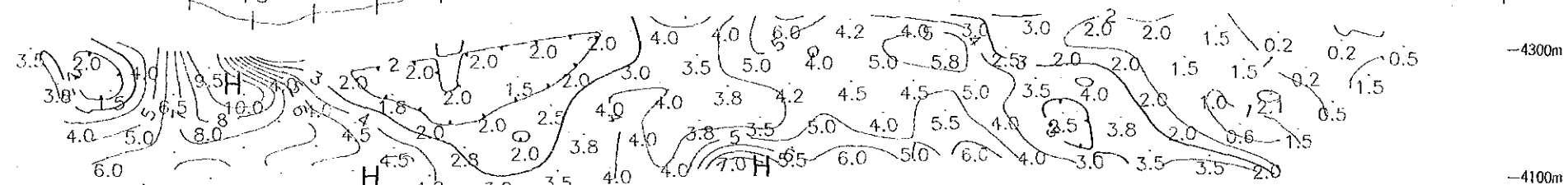
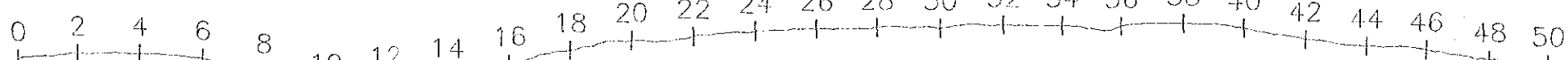

MCF

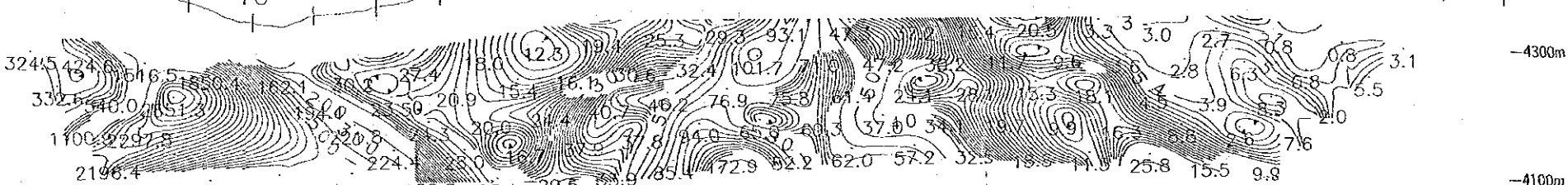
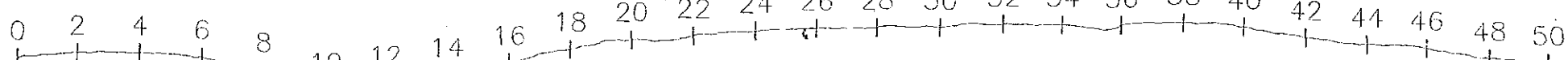

Cuerpos respondientes  
PI con la geología

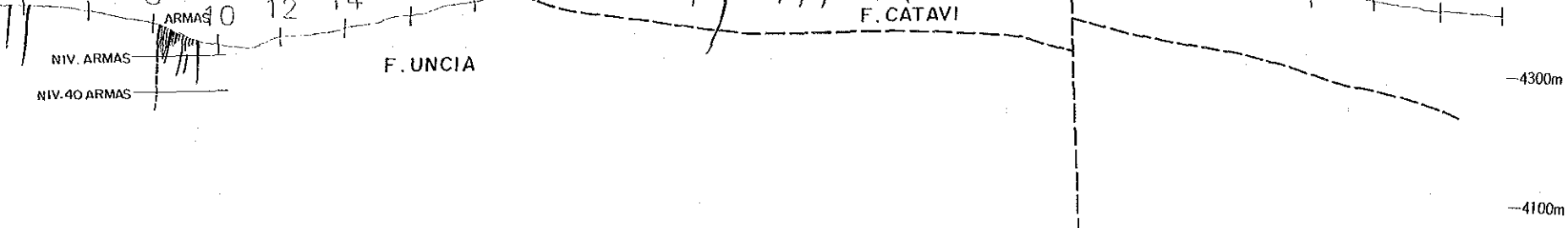
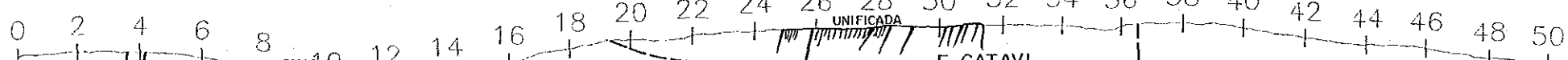

PL.-12 Perfiles de la linea D

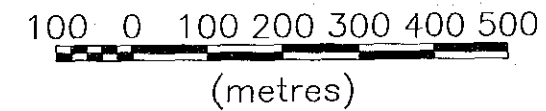

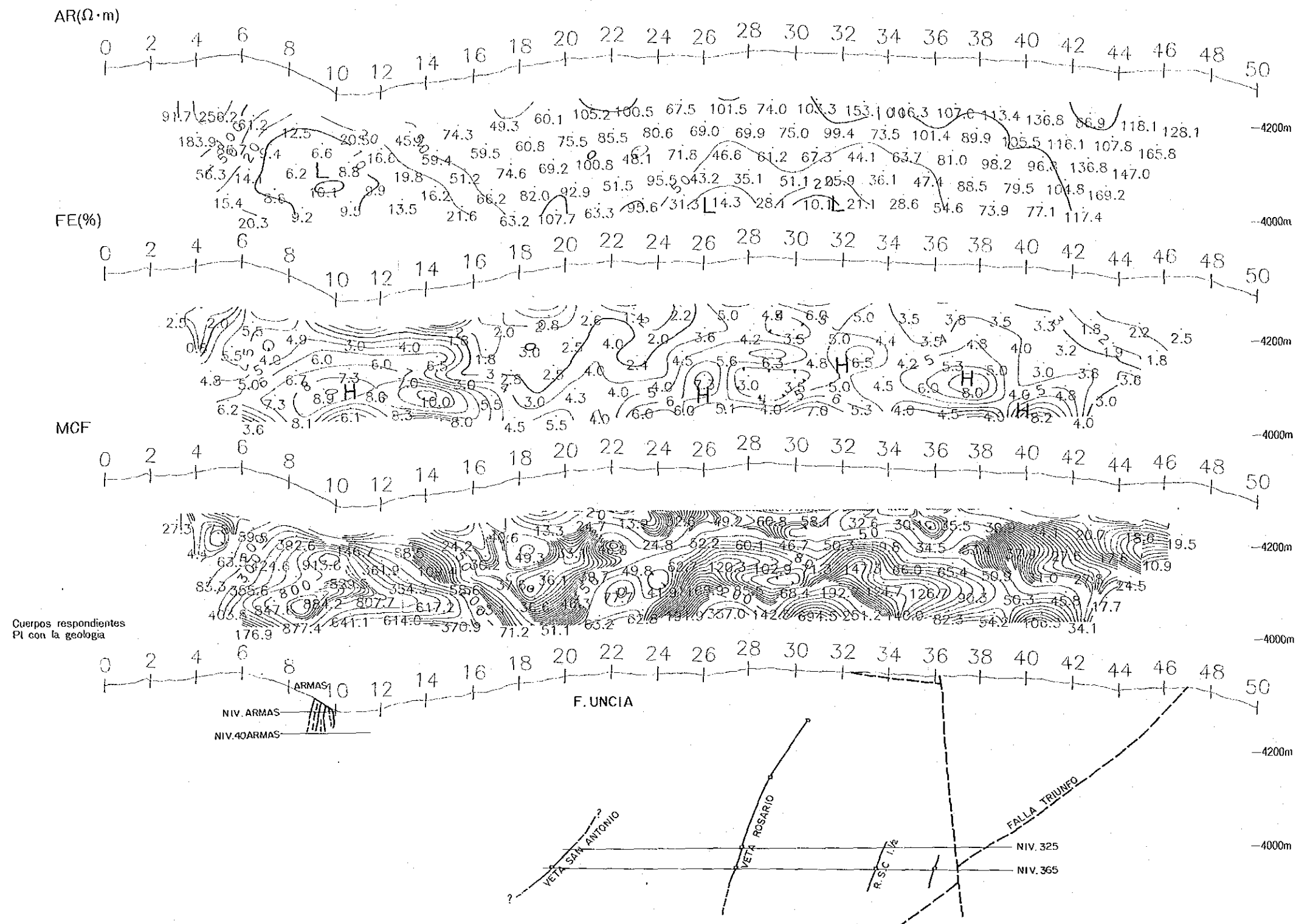

PL.-13 Perfiles de la linea E

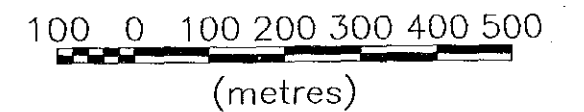



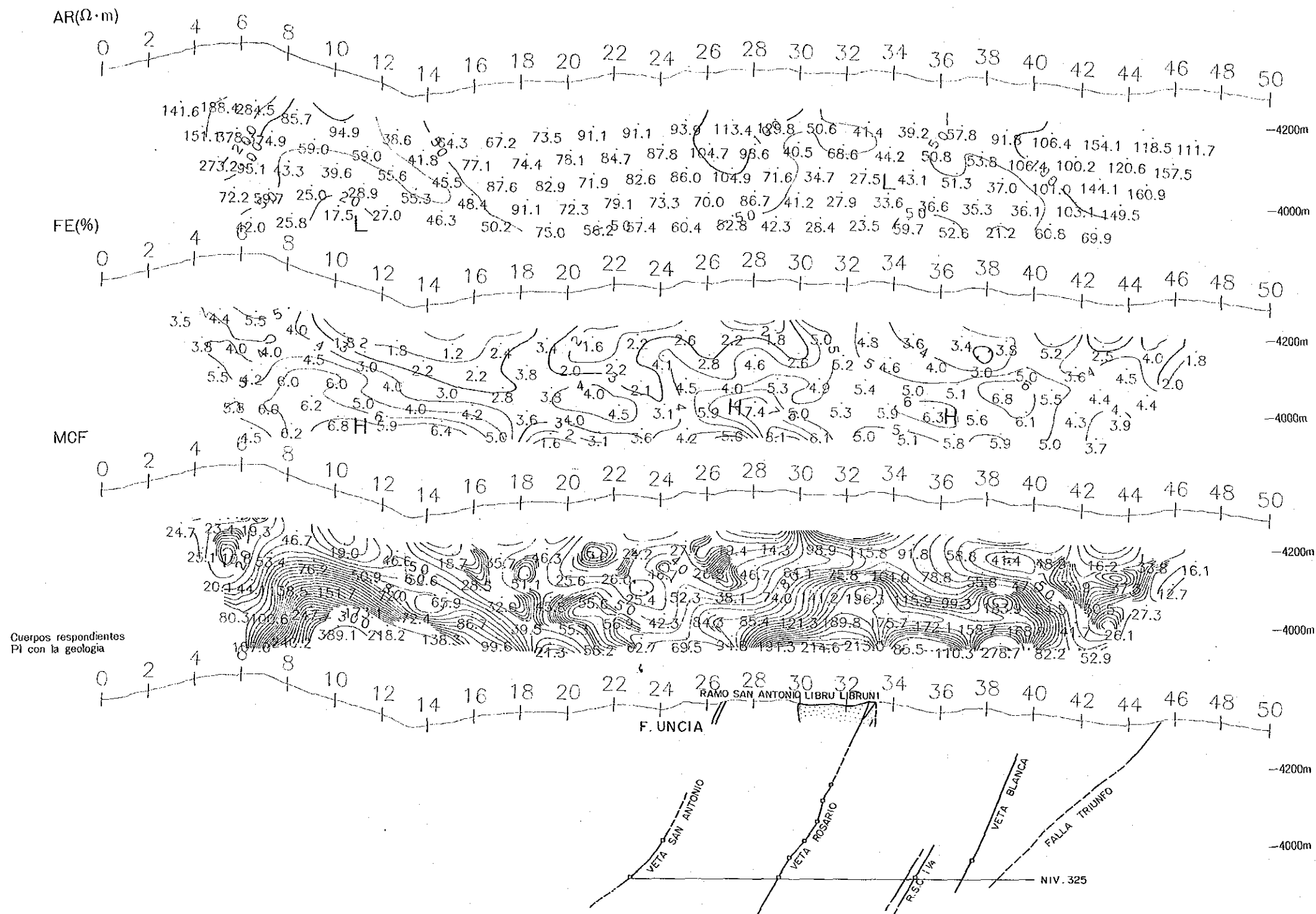

PL.-14 Perfiles de la línea F

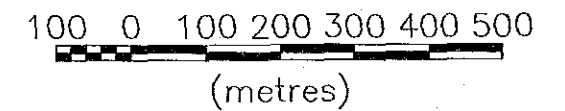

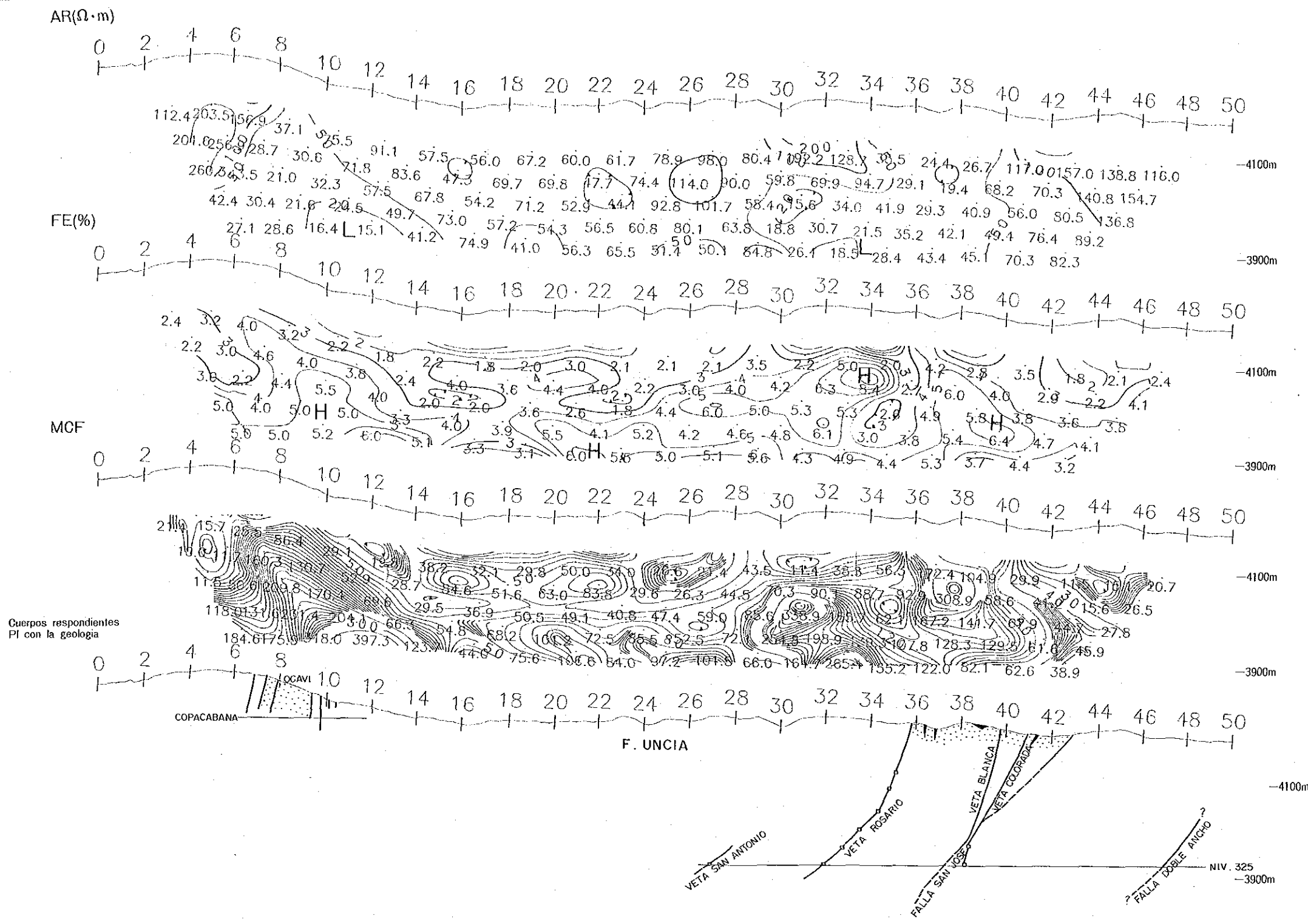

PL.-15 Perfiles de la linea G

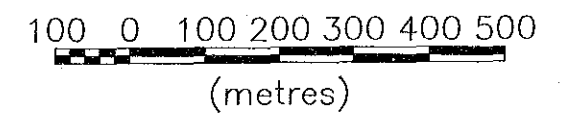

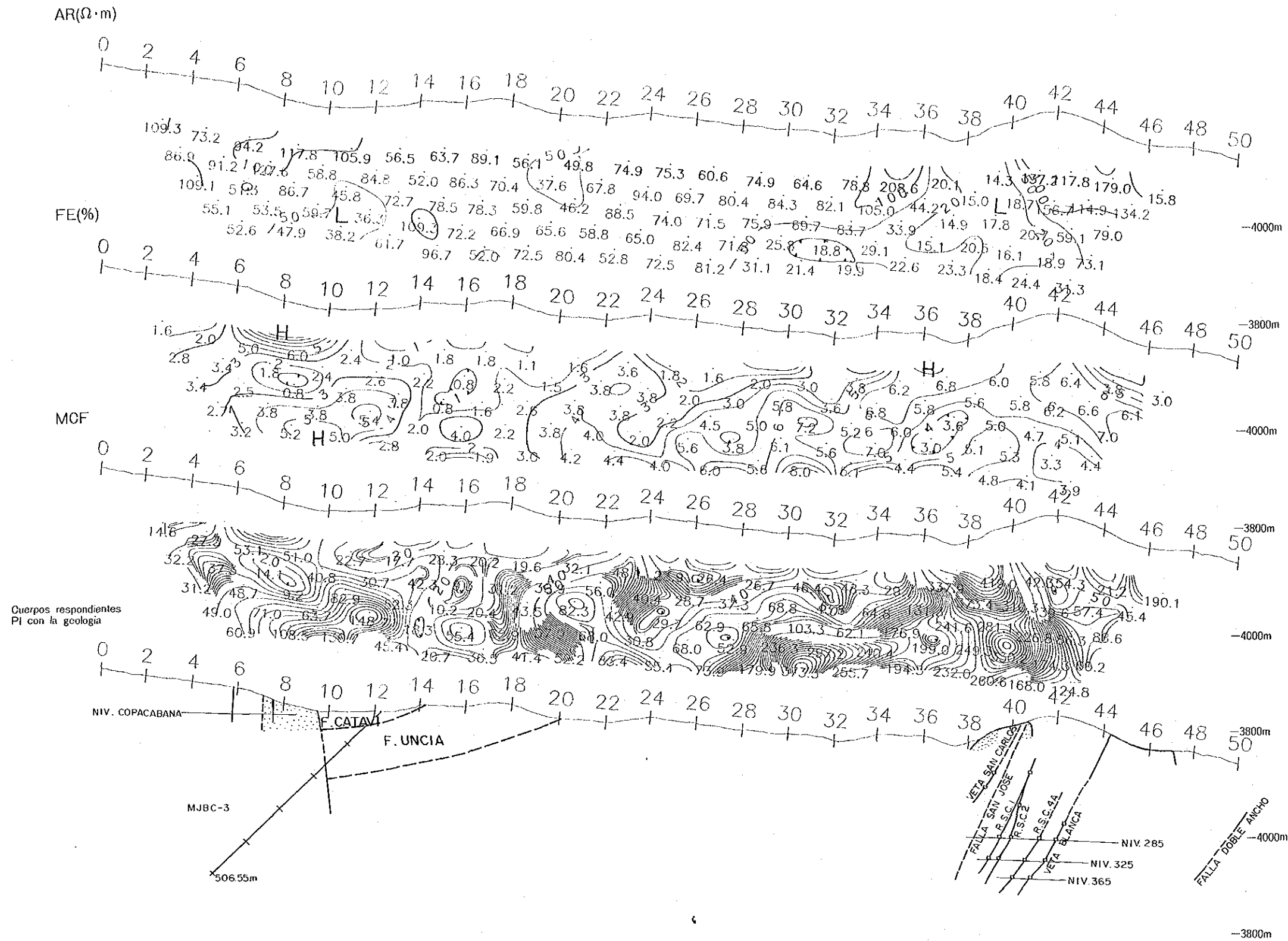

PL.-16 Perfiles de la linea H

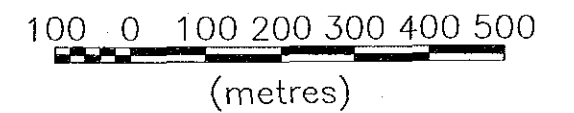



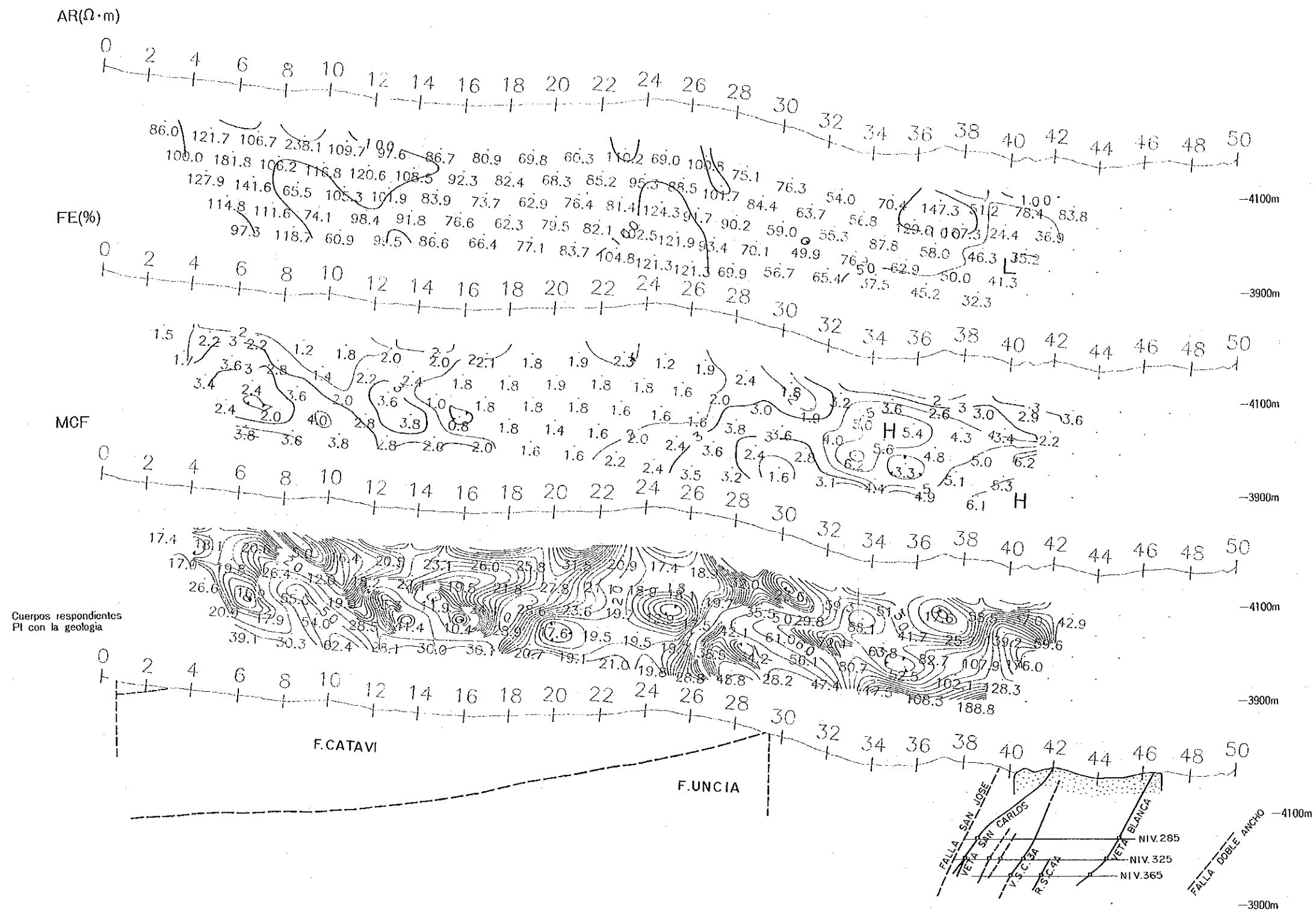

PL-17 Perfiles de la línea I



AR( $\Omega \cdot m$ )

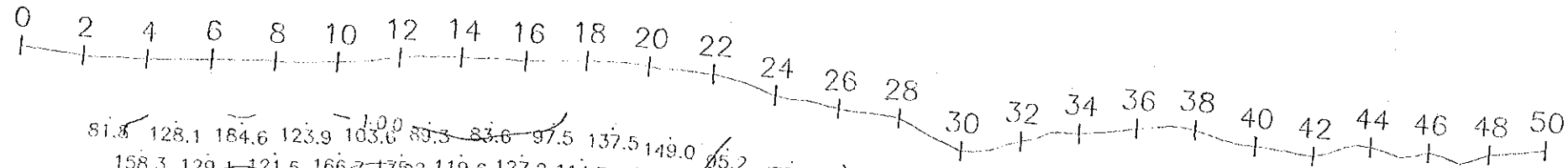

FE(%)

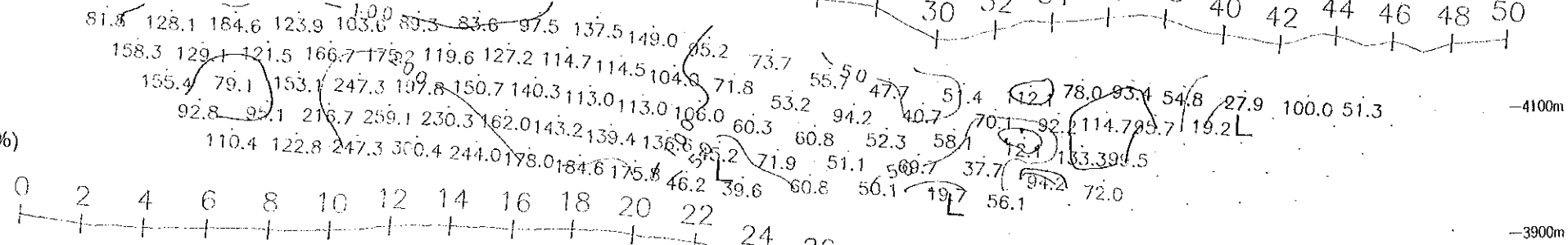

MCF

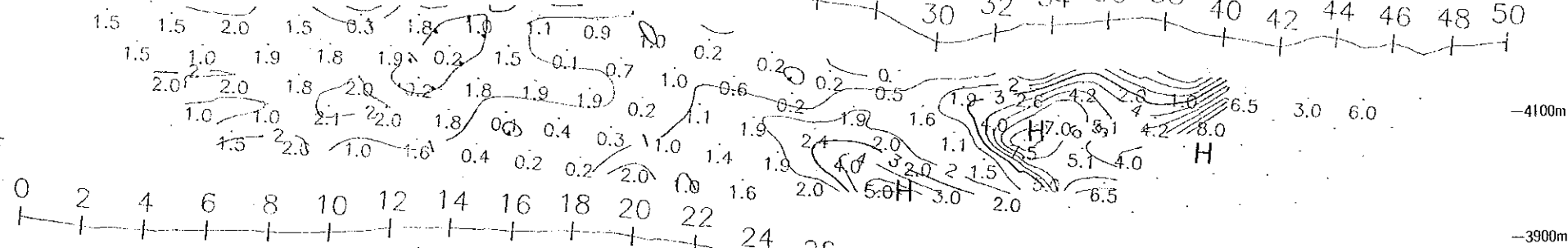

Cuerpos respondientes  
PI con la geología

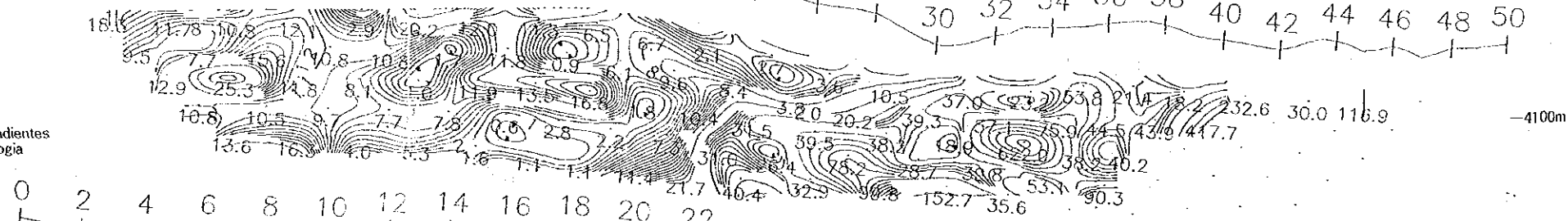

F. CATAVI

F. UNCIA

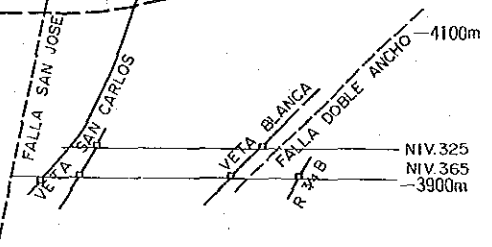

PL.-18 Perfiles de la linea J



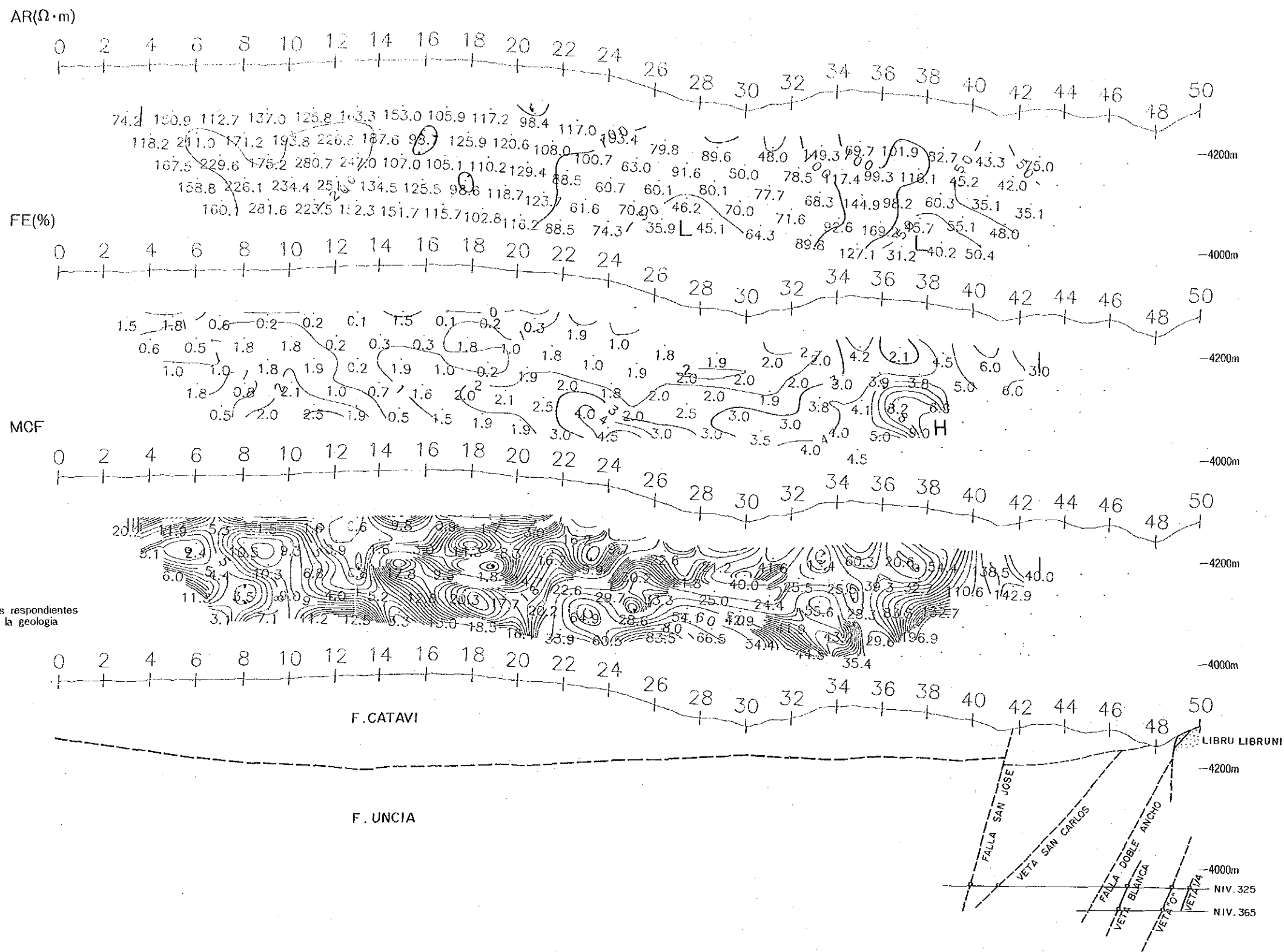

PL.-19 Perfiles de la linea K

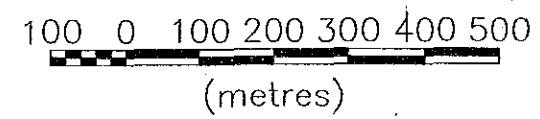



AR( $\Omega \cdot m$ )

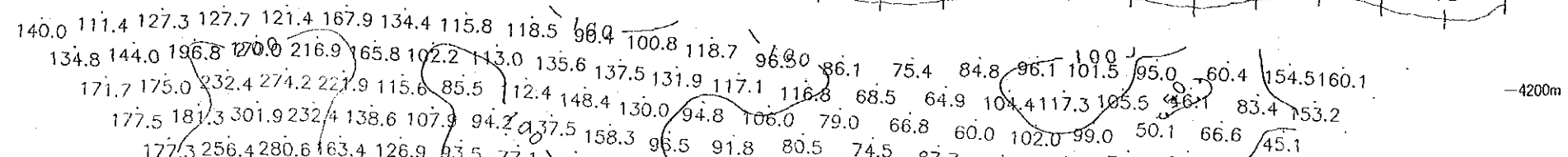
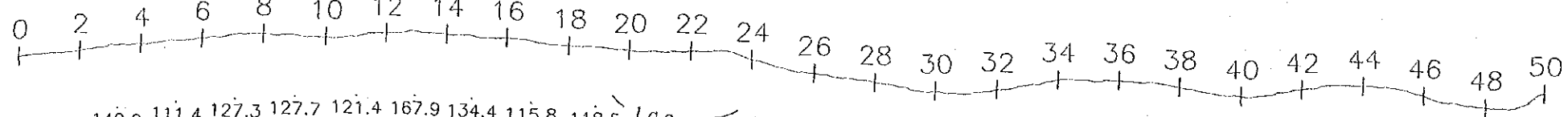

FE(%)

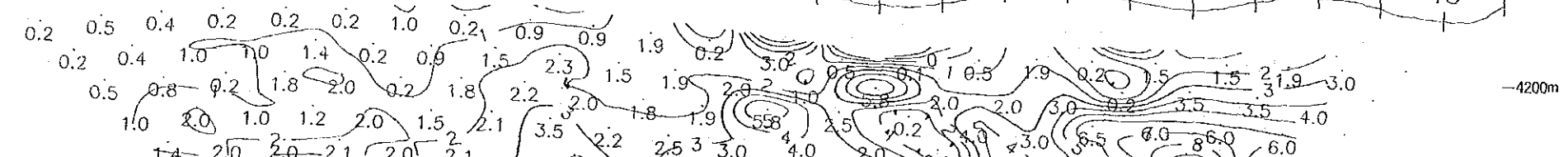
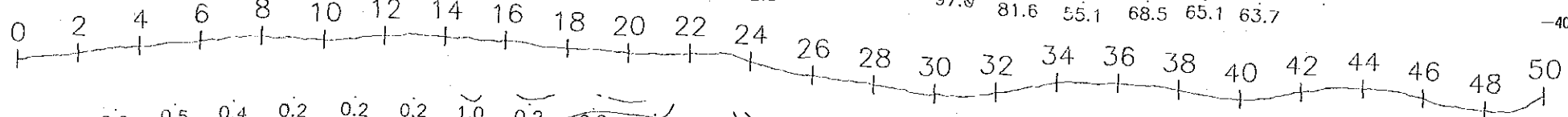

MGF

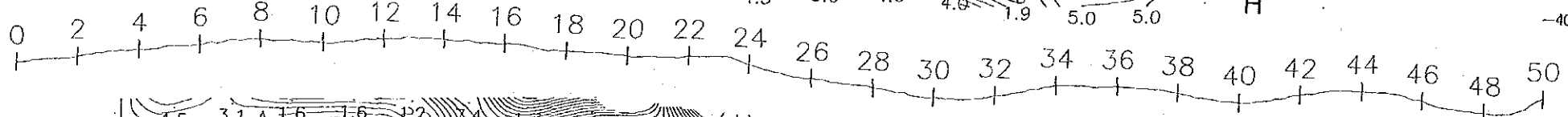

Cuerpos respondientes  
PI con la geología

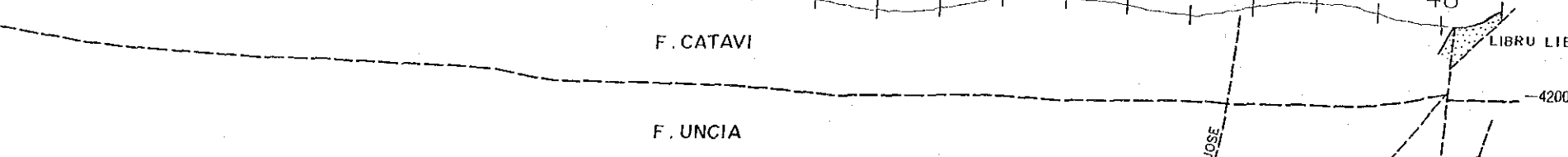
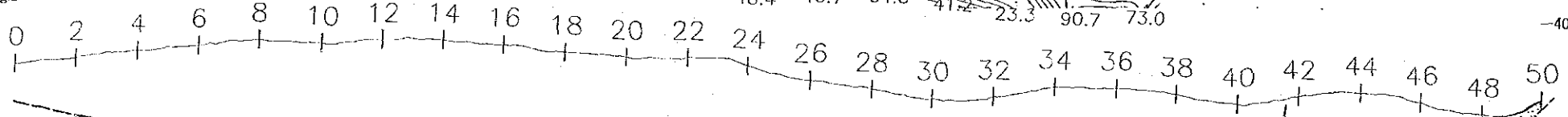

F. CATAVI

F. UNCIA

LIBRU LIBRUNI

FALLA SAN JOSE  
VETA ROSARIO

VETA NIV 325  
VETA UNO  
VETA 0

-4200m  
-4000m  
NIV. 325  
NIV. 365

PL.-20 Perfiles de la linea L

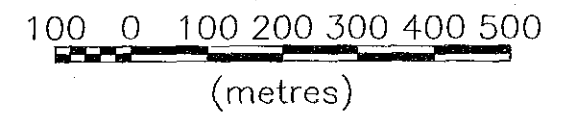

AR( $\Omega \cdot m$ )

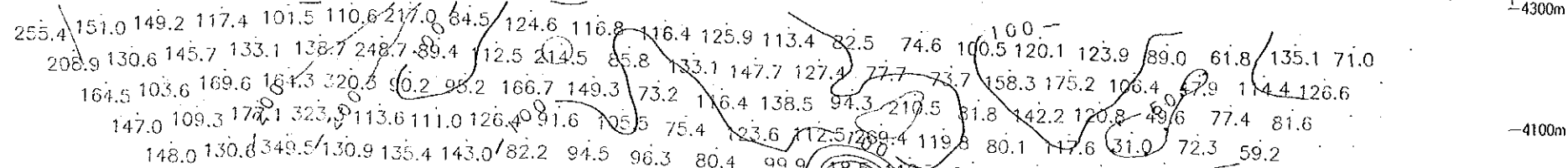
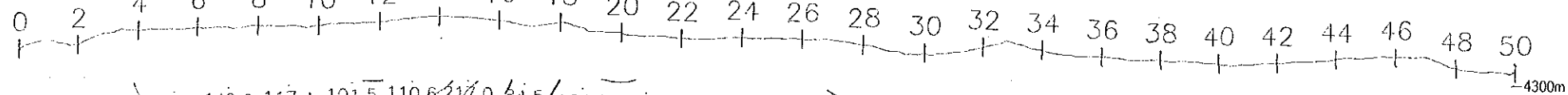

FE(%)

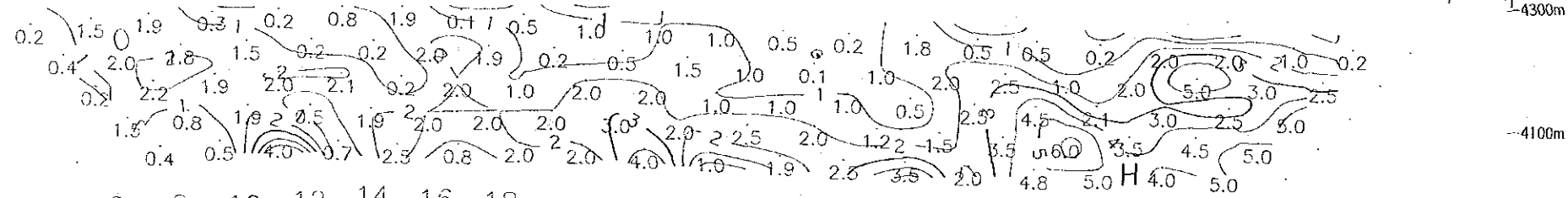
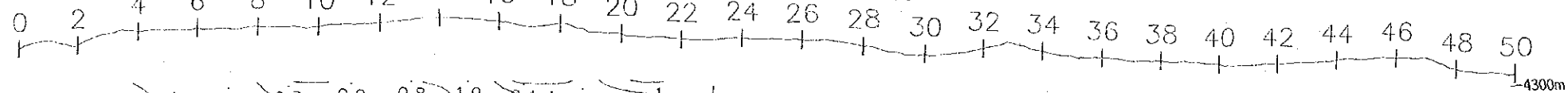

MCF

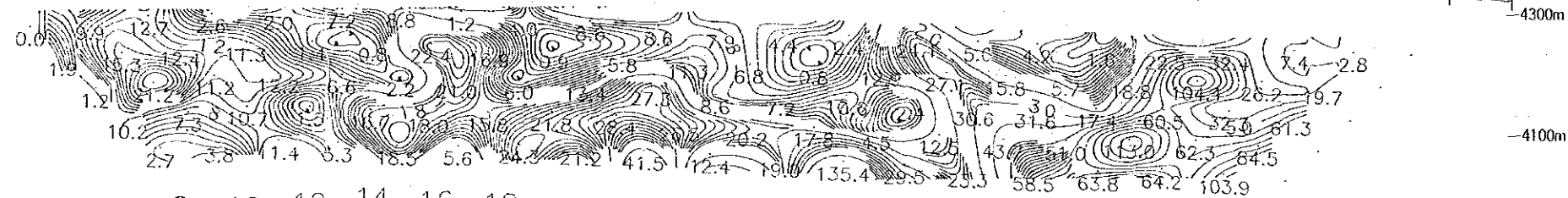
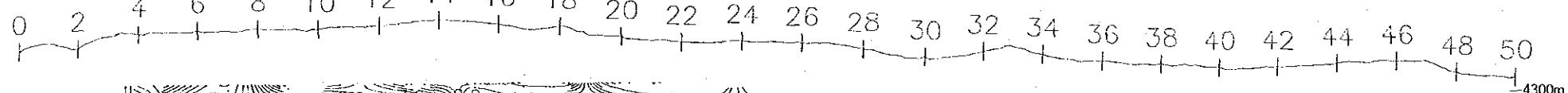

Cuerpos respondientes PI con la geología

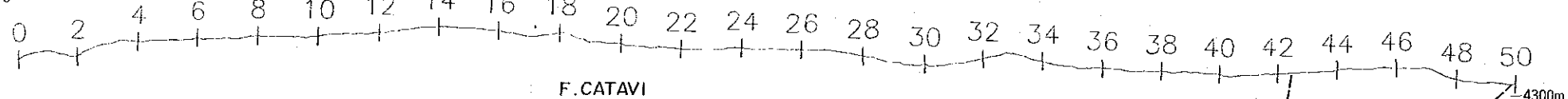

F. CATAVI

F. UNCIA

LIBRU LIBRUNI

NIV. 325

NIV. 365

VETA UNO  
VETA DOS

PL.-21 Perfiles de la linea M

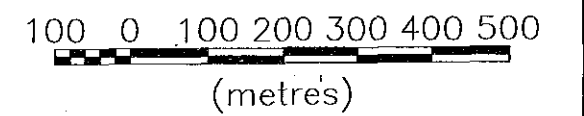

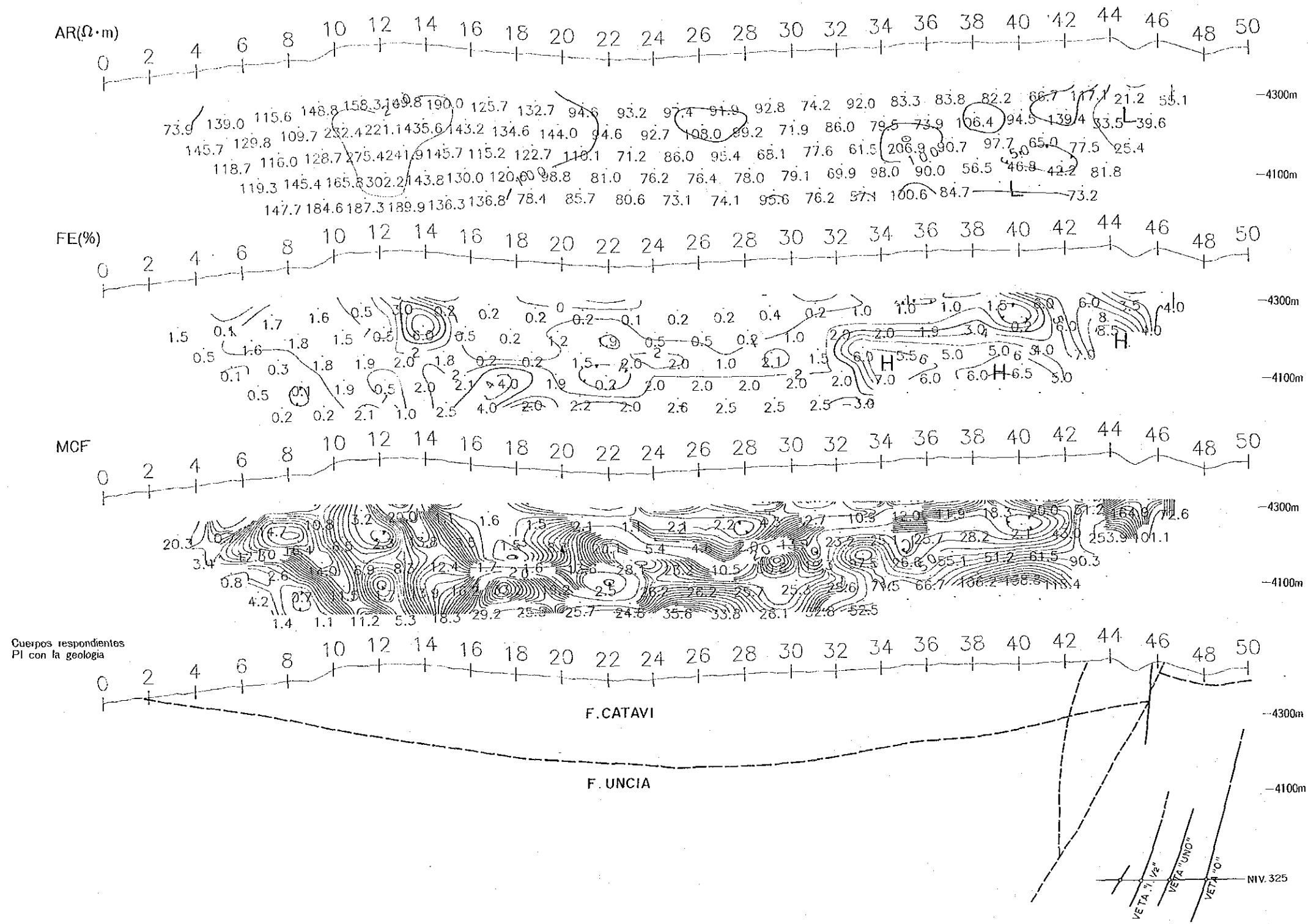

PL.-22 Perfiles de la linea N

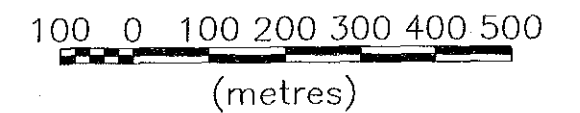

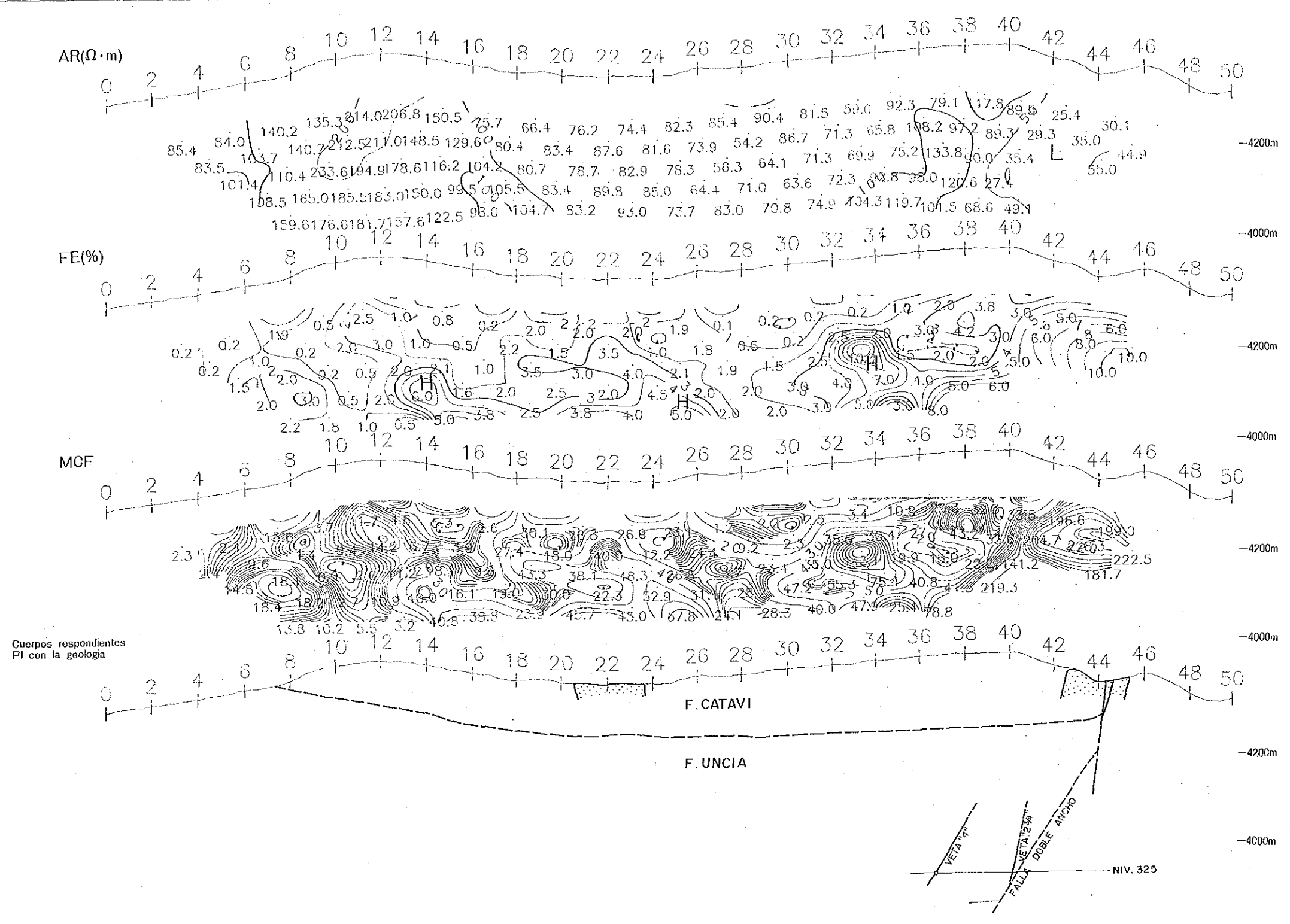

PL.-23 Perfiles de la línea O

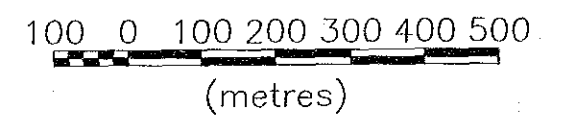

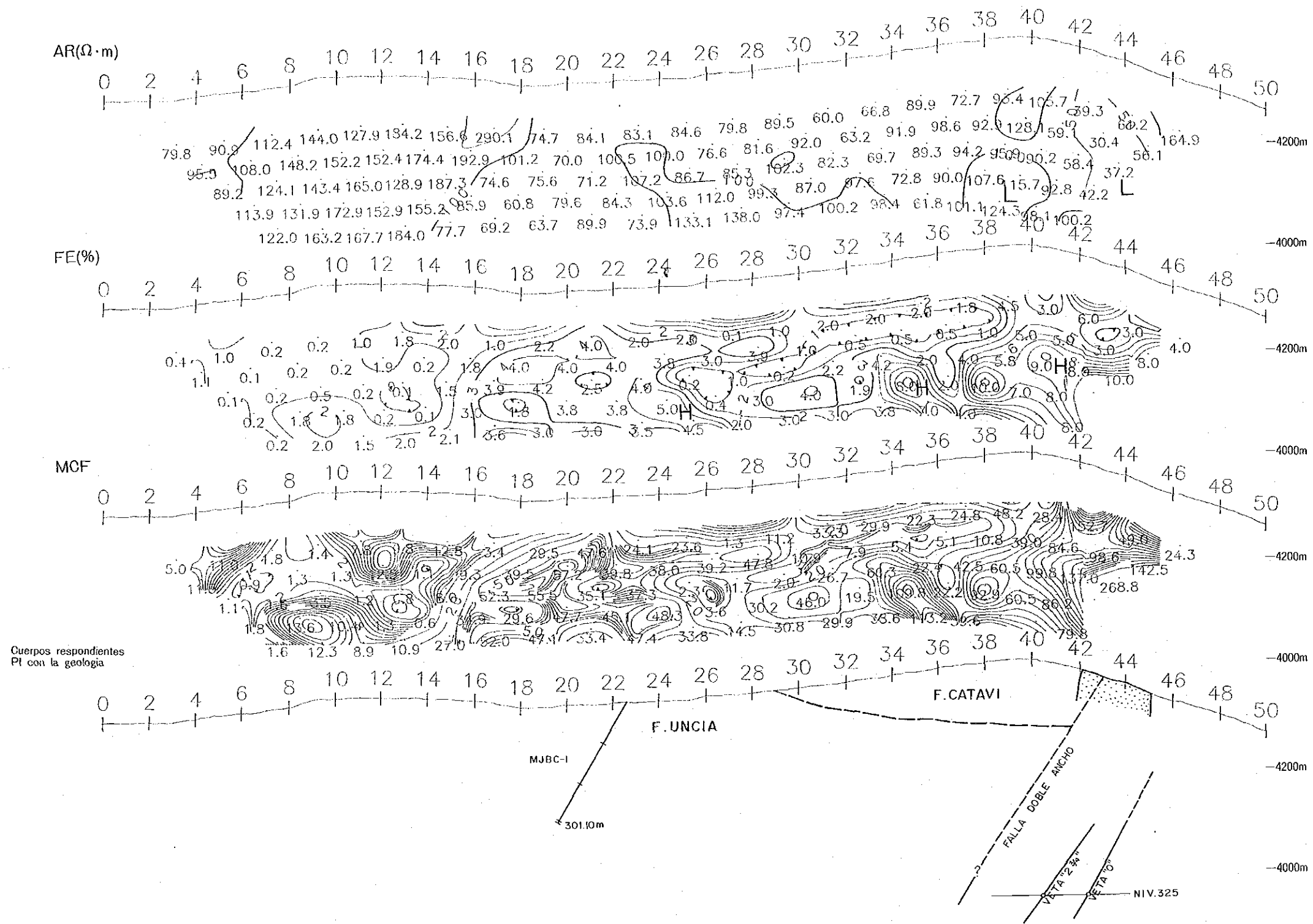

PL-24 Perfiles de la linea P

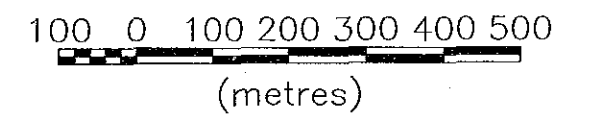



AR( $\Omega \cdot m$ )

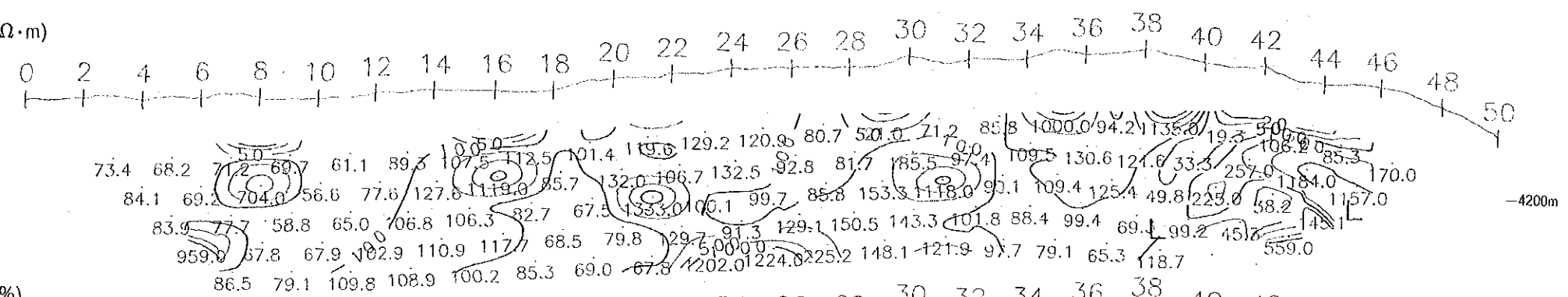

FE(%)

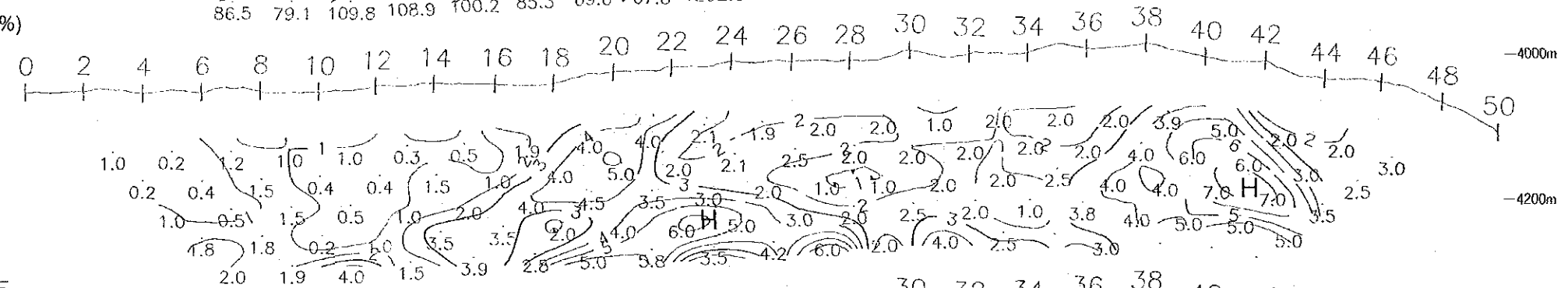

MCF

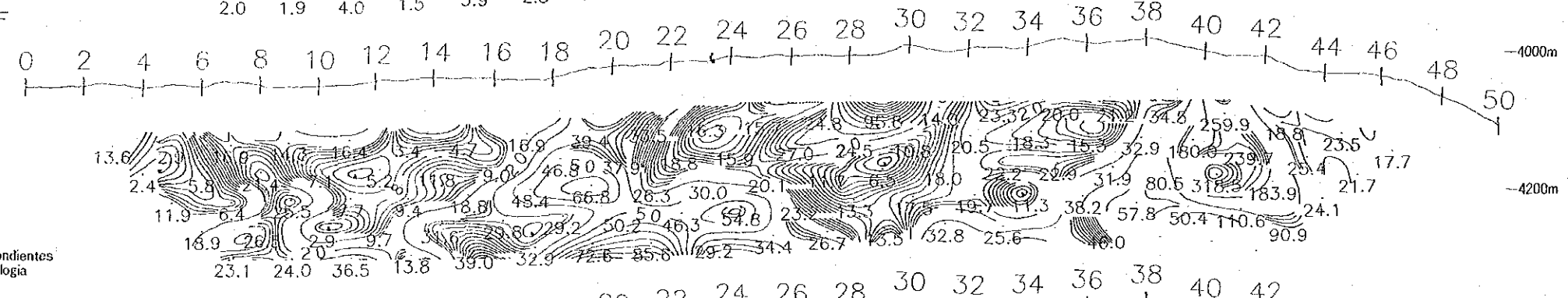

Cuerpos respondientes  
PI con la geología

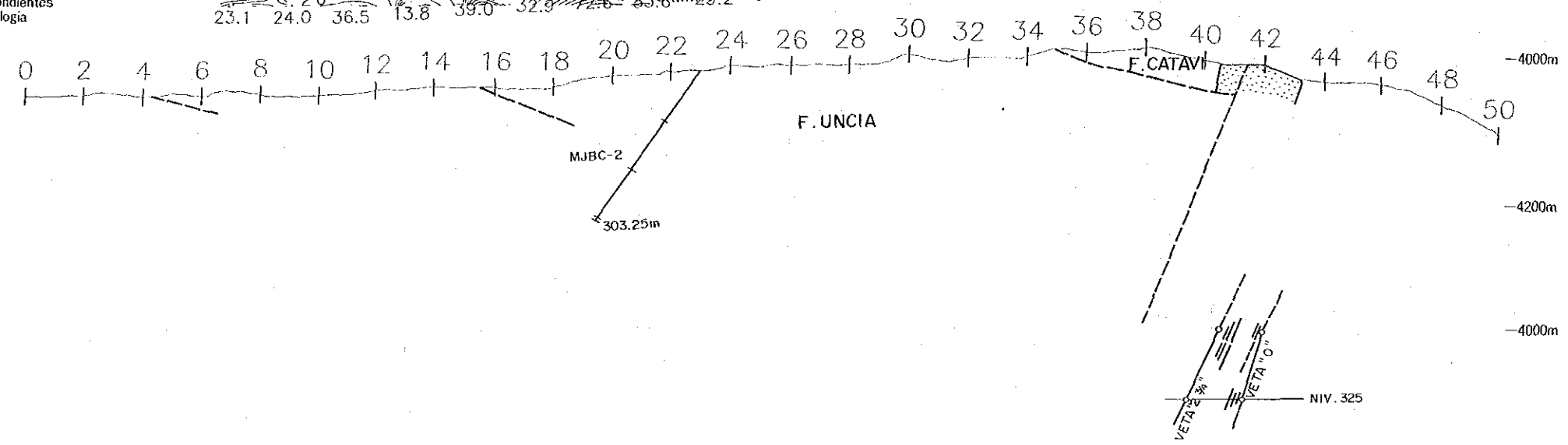

PL.-25 Perfiles de la linea Q



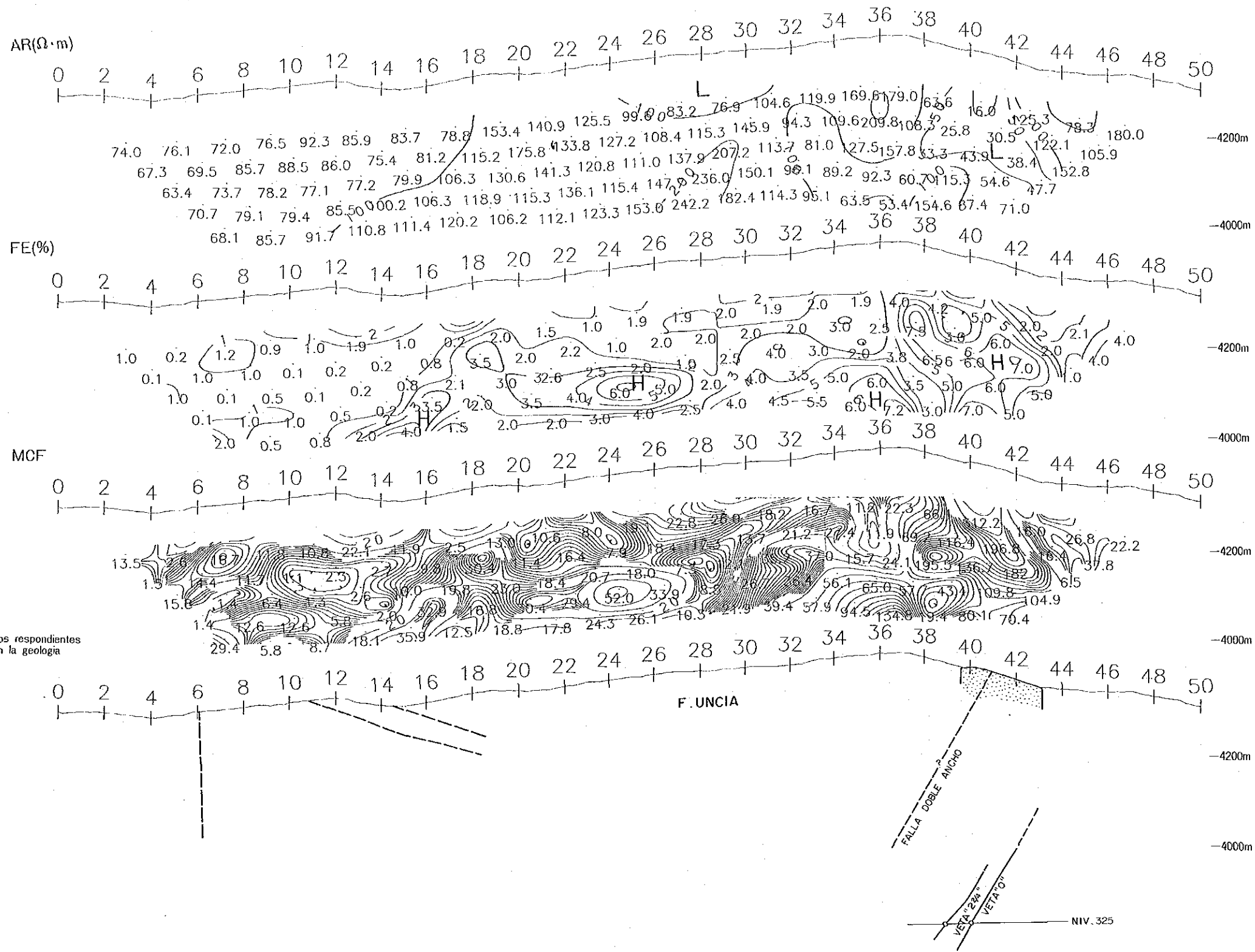

PL.-26 Perfiles de la linea R



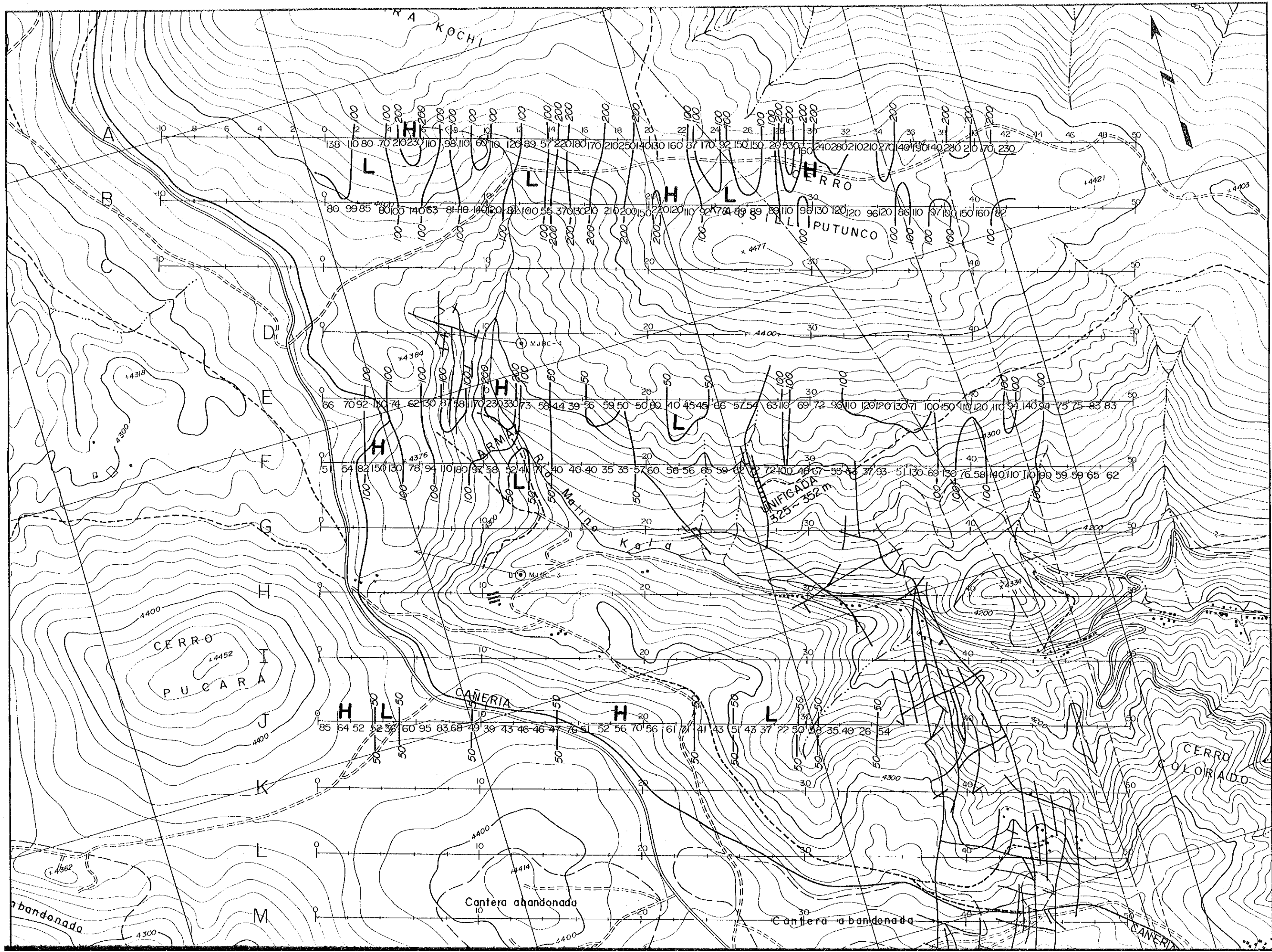

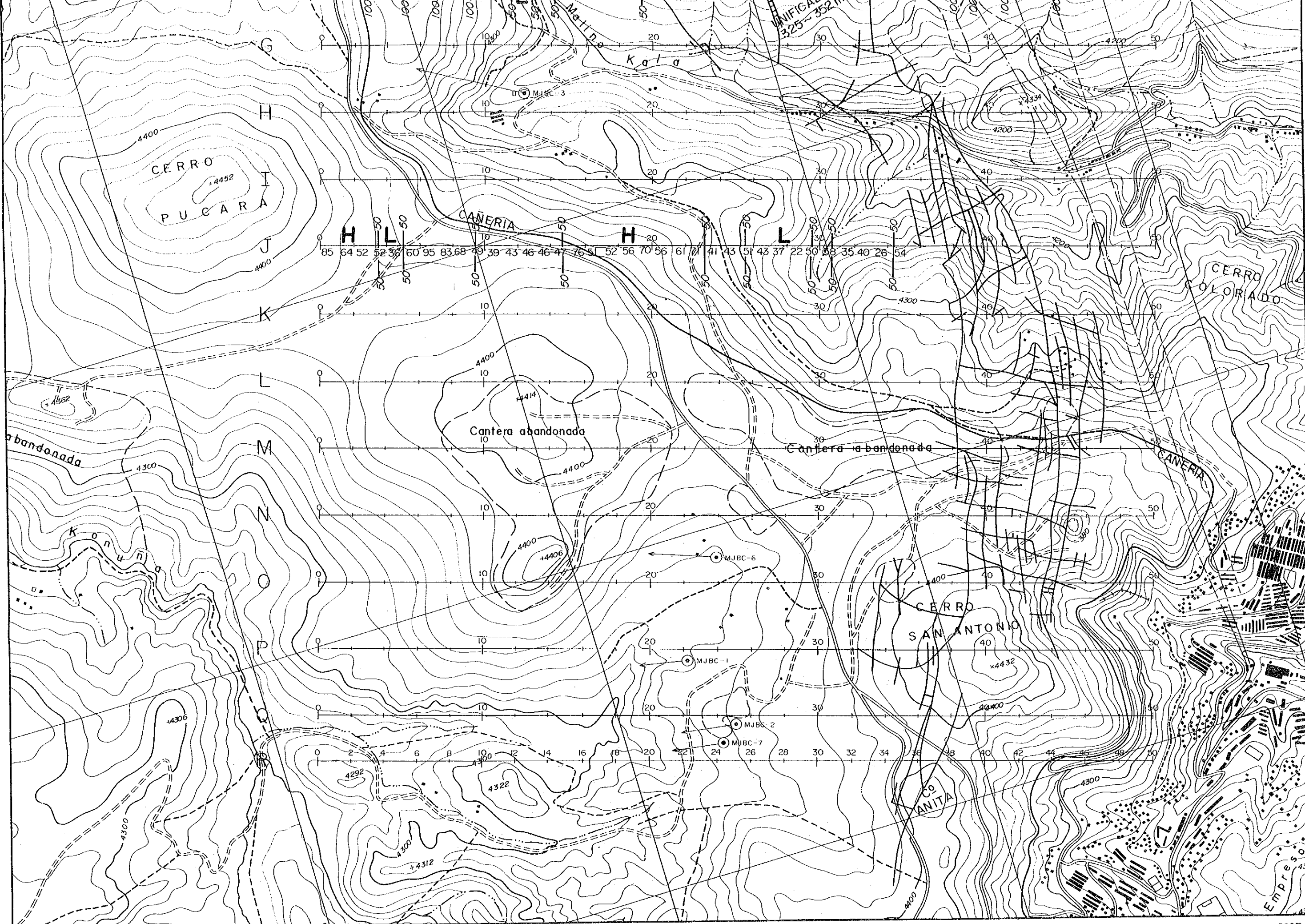

PL.-27 Plano de la Resistividad Aparente(2048Hz)

Unidad:  $\Omega \cdot m$  0 500m



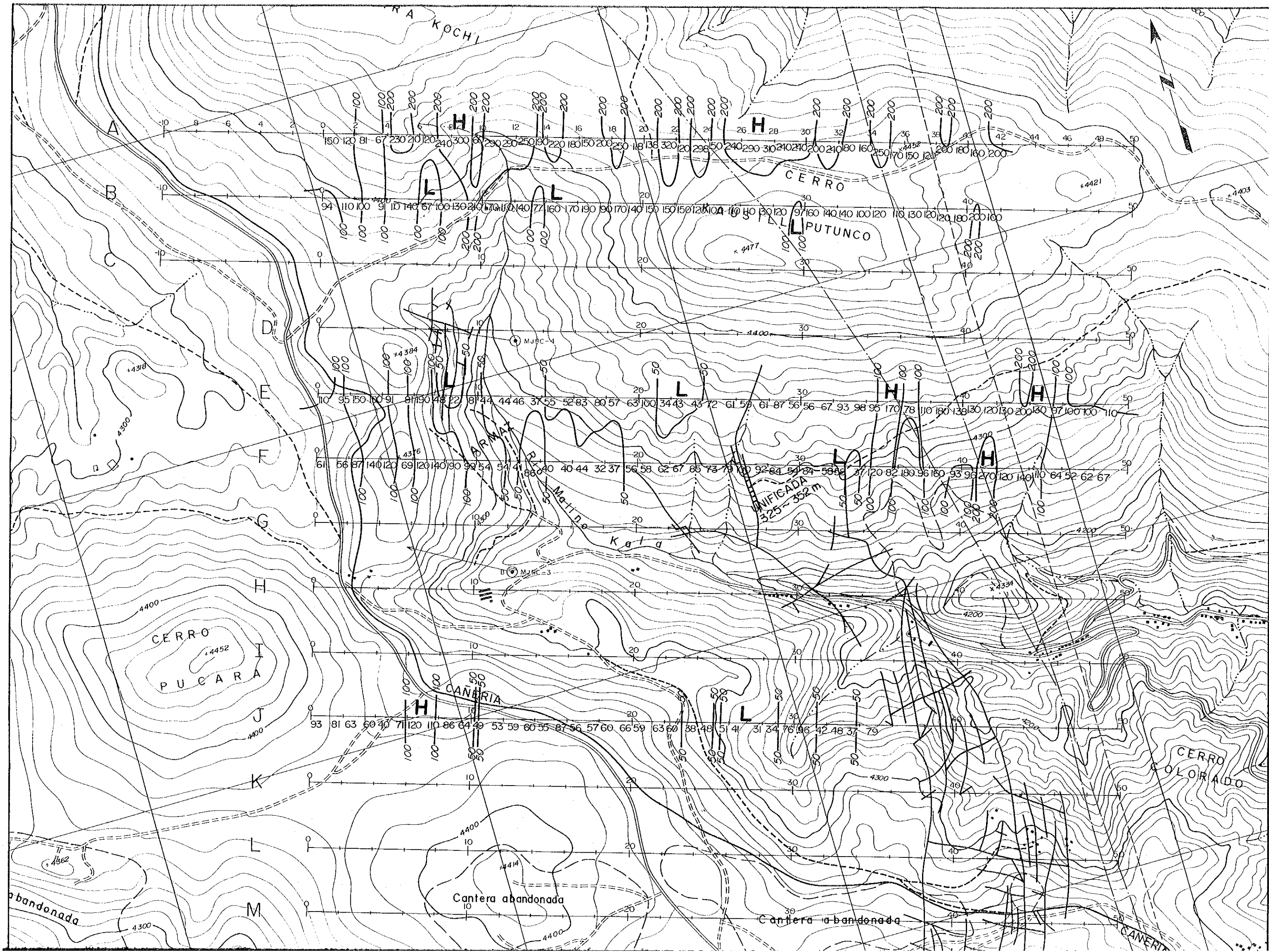



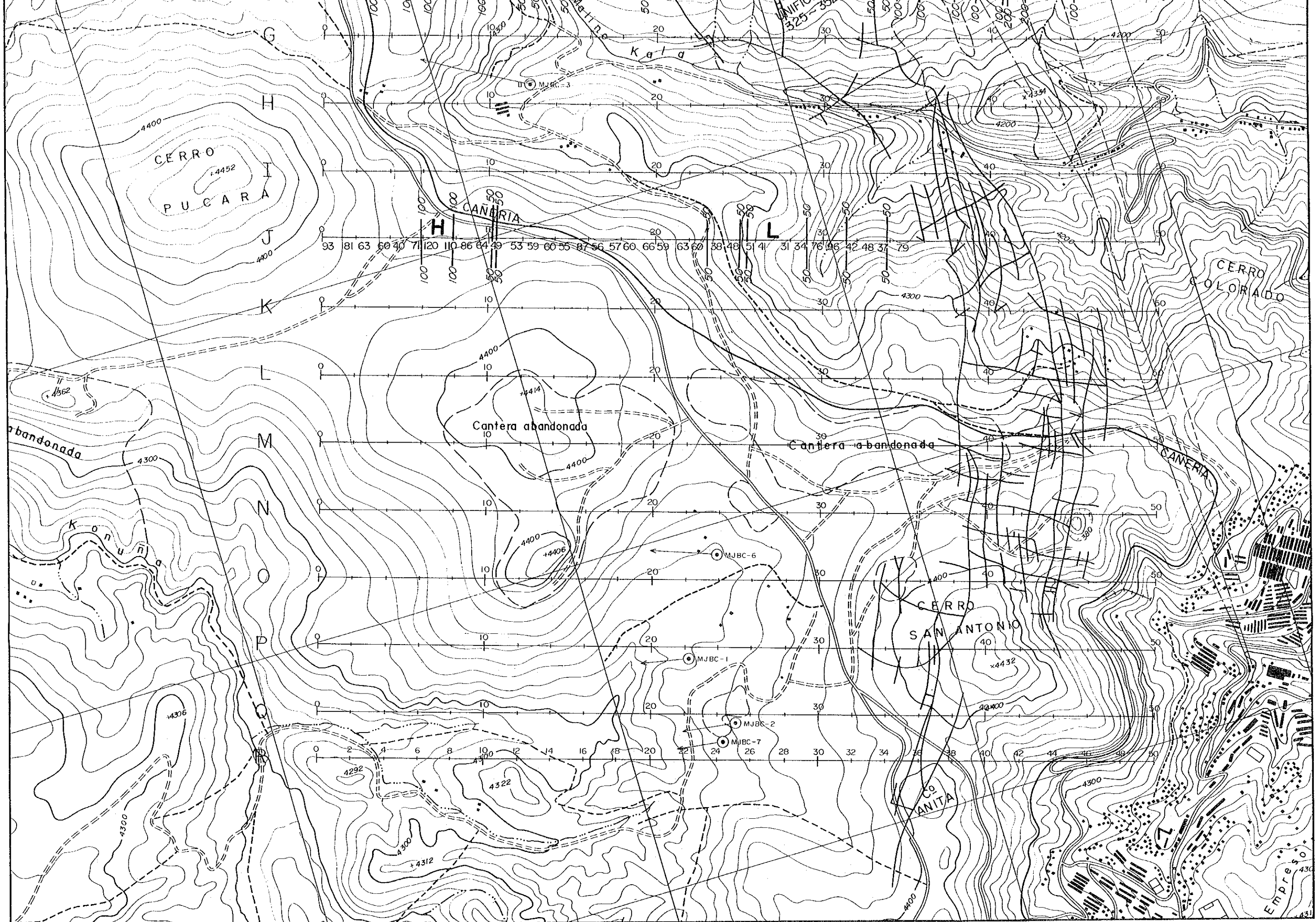

PL.-28 Plano de la Resistividad Aparente (512Hz)

Unidad:  $\Omega \cdot m$  0 500m