

INFORME FINAL
SOBRE EL ESTUDIO DE FACTIBILIDAD
PREVIA PARA EL DESARROLLO MINERO
EN EL AREA PARALLON NEGRO
REPUBLICA ARGENTINA

MARZO 1992

JAPAN INTERNATIONAL COOPERATION AGENCY
METAL MINING AGENCY OF JAPAN

MPN
CR(3)
92-062

701
66.1
MPN
92-062

INFORME FINAL SOBRE EL ESTUDIO DE FACTIBILIDAD PREVIA PARA EL
DESARROLLO MINERO EN EL AREA PARALLON NEGRO REPUBLICA ARGENTINA

MARZO 1992

J
M

JICA LIBRARY



1103614121

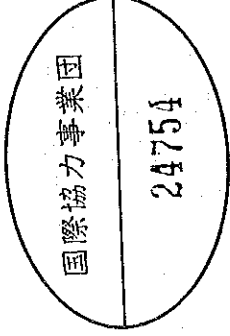

国際協力事業団

24754

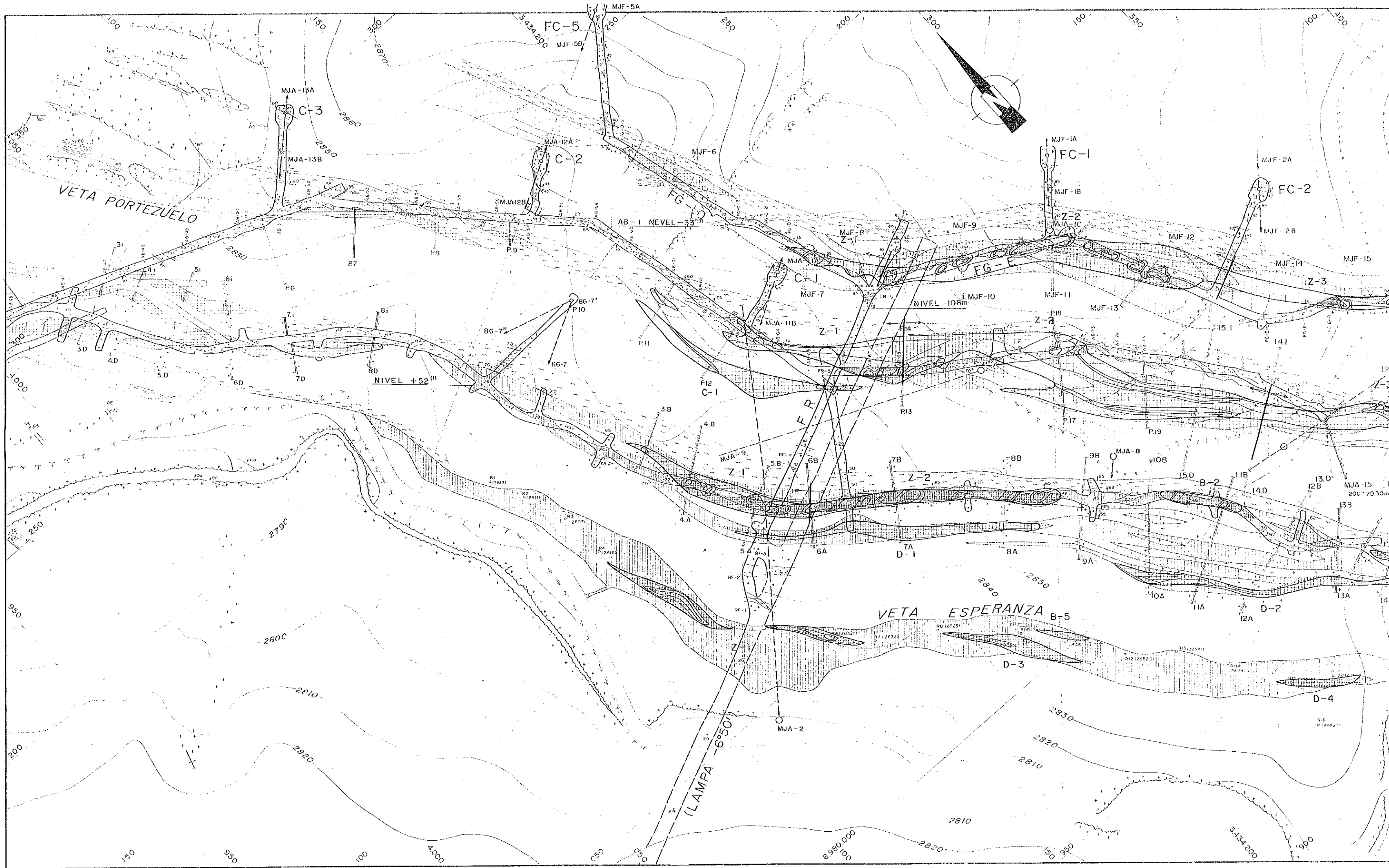

LA EXPLORACION DE MINERALES EN EL AREA DE FARALLON NEGRO, ARGENTINA

PLANO DE ESPECTRO

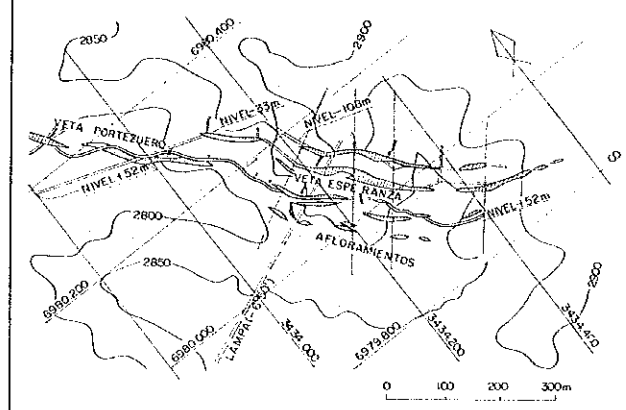

JAPAN INTERNATIONAL COOPERATION AGENCY METAL MINING AGENCY OF JAPAN

FEBRERO 1992

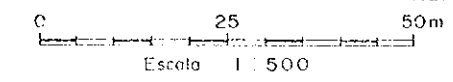

REFERENCIAS

- Manzanita
- Brecha volcanica andesitica
- Zona brechada
- Zona argilizada
- Zona mineralizada
- Veta Au > 3 g/t
- Veta Au < 3 g/t
- a Rumb, b inclinación

LEY DEL ESPECTRO

- Au/gt (Au+Ag/150g/t)
- Au mas de 70
 - 50 ~ 69
 - 3.0 ~ 49

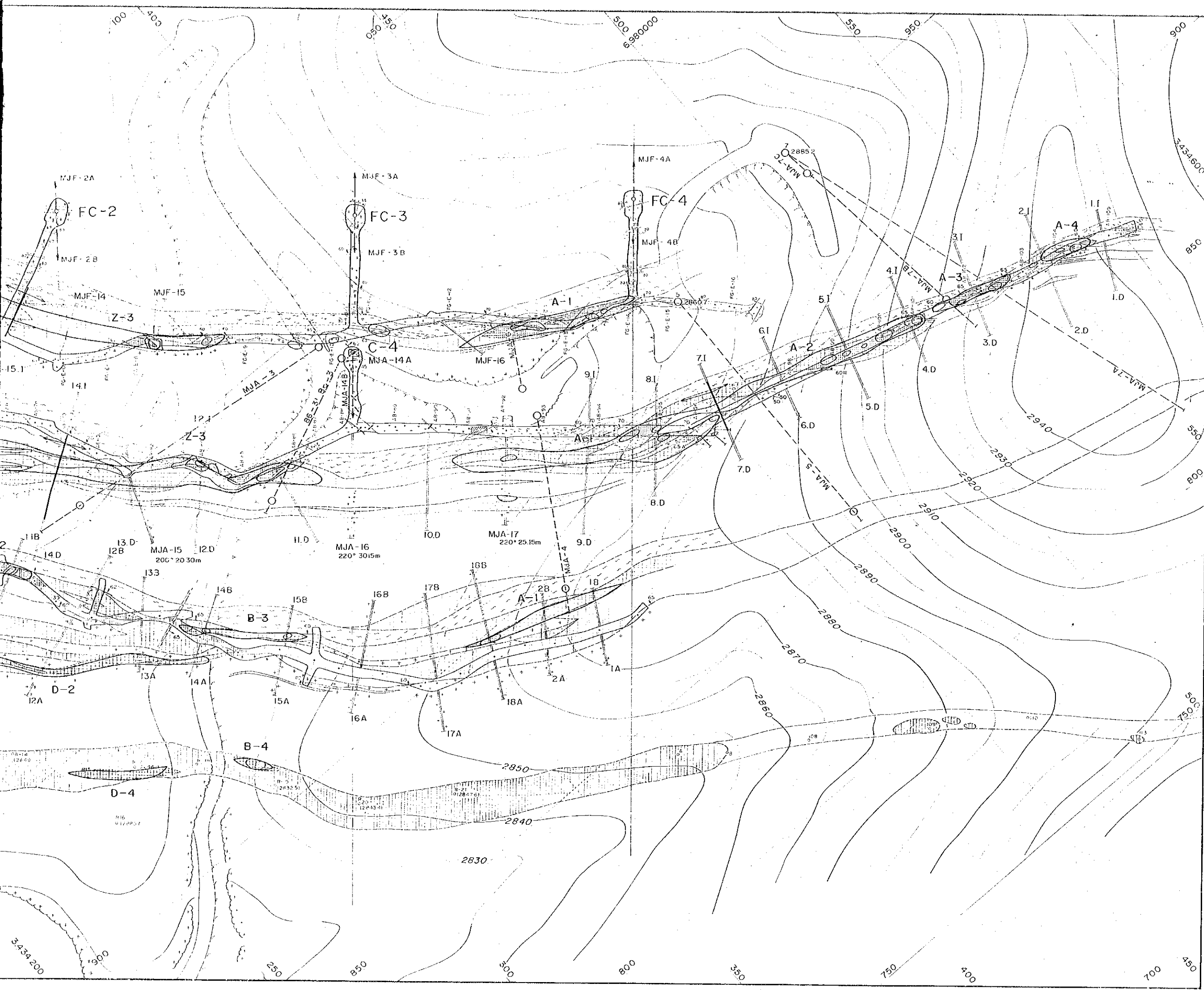



Figura 05-001
 CROQUIS DE LAS ESTRUCTURAS PRINCIPALES DE EXPLOTACION
 EN MINA INTERIOR DE LA ALTO DE LA BLENDA







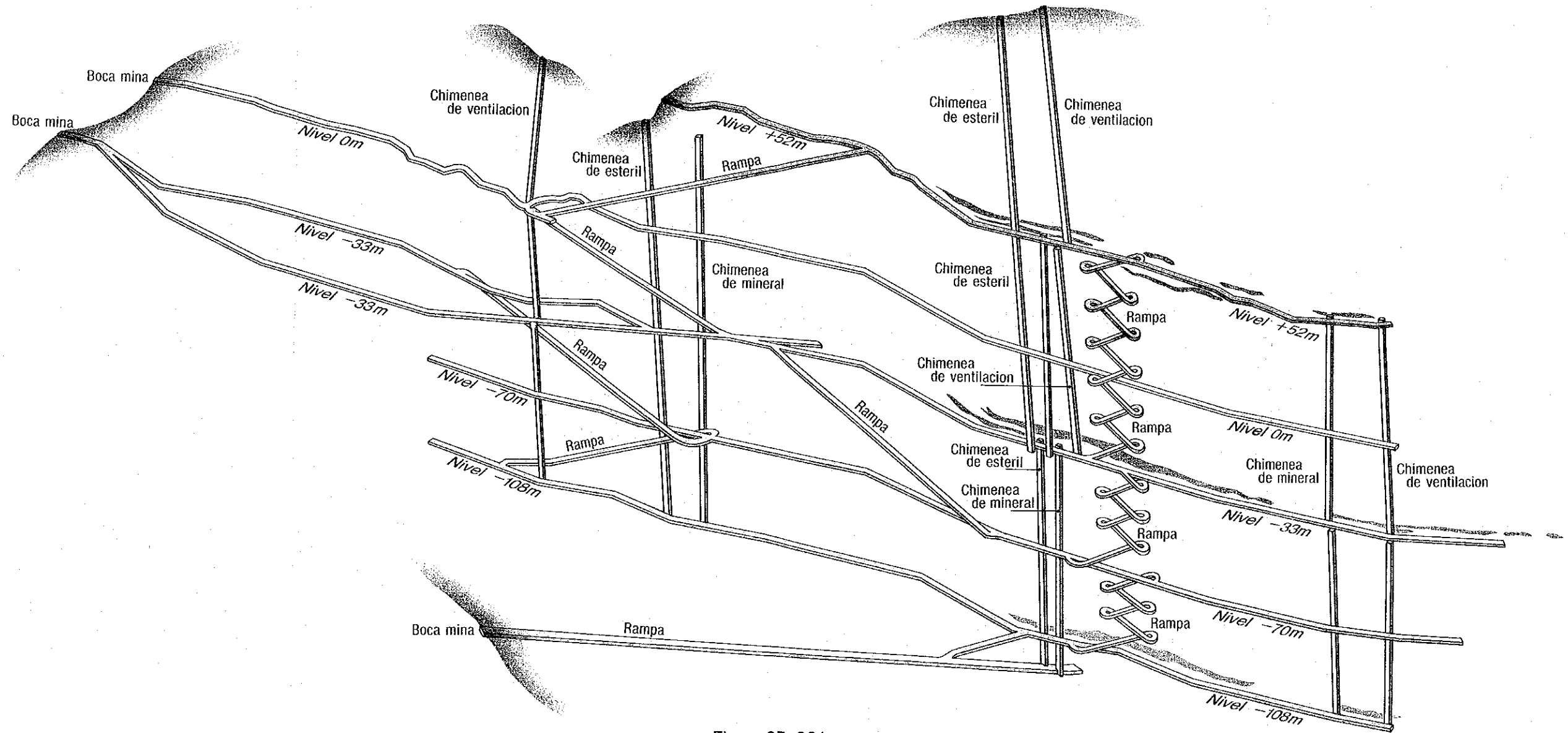
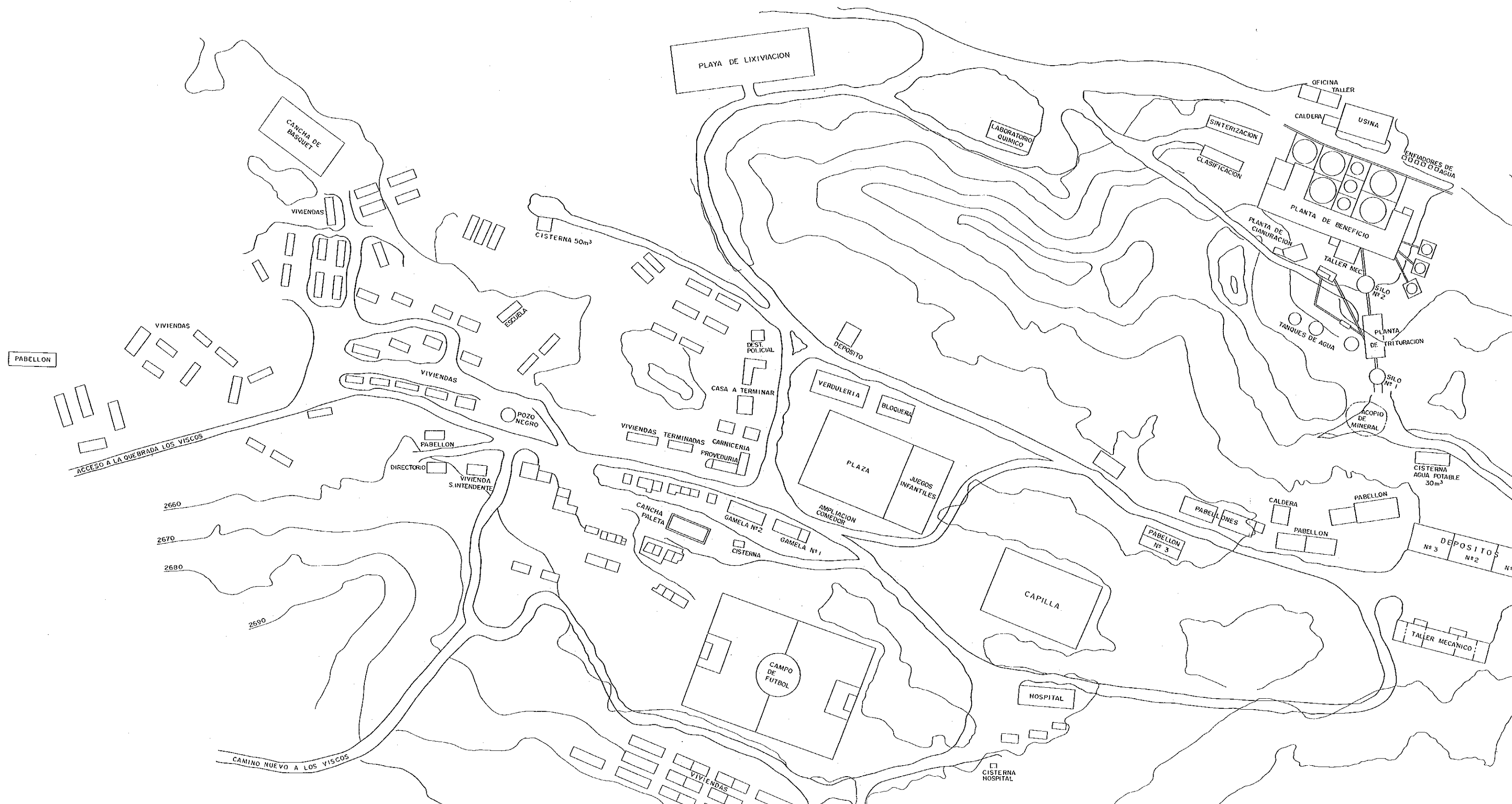
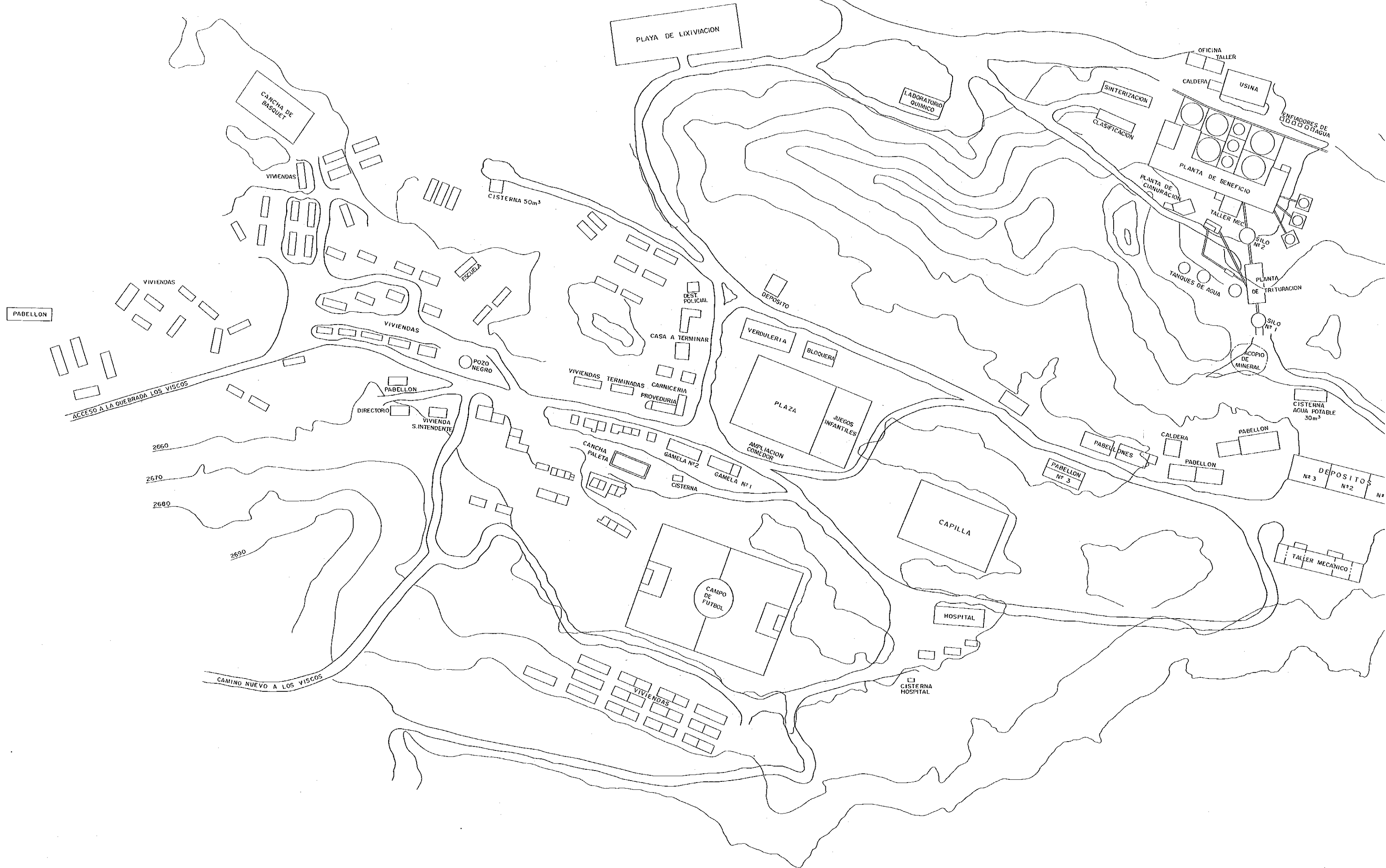



0 50 100m
Escala 1:1000

PL. 07-001
 OBRA: FARALLON NEGRO
 COMPLEJO MINERO
 INDUSTRIAL
 PLANO DE CONJUNTO

COORDENADAS X 6.979.996
 Y 3.434.473 COTA 2.610,401m

RUMBO 40° INICIADO 1 - AGO - 1991
 INCLINACION 80°
 LONGITUD 90,20m TERMINADO 4 - AGO - 1991

| Prof. (m) | Rec. (%) | Columna Geológica | Descripción | Alteración | | Mineralización | Ensayo | | | | | | |
|-----------|----------|-------------------|---|-----------------|--------------|----------------|----------|----------|----------|--------|------|--|--|
| | | | | Propilitización | Argilización | | pot. (m) | Au (g/t) | Ag (g/t) | Mn (%) | | | |
| 100 | | | Monzonita propilitizada poco argilizada con py disseminada guías y venillas de yeso, carb. | | | | | | | | | | |
| | | | Monzonita brechosa | | | | | | | | | | |
| | | | Monzonita propilitizada | | | | | | | | | | |
| 1050 | | | Idem anterior | | | | | | | | | | |
| 220 | 30 | | Monzonita brechosa propilitizada | | | | | | | | | | |
| 370 | 7.5 | | Monzonita propilitizada, guías y venillas de carb, qz | | | | | | | | | | |
| 20990 | 35 | | Monzonita alterada, argilizada y limonizada, guías y venillas de carb, qz | | | | | | | | | | |
| 470 | | | Monzonita propilitizada | | | | | | | | | | |
| | 30 | | Idem brechosa | | | | | | | | | | |
| 30 | | | Monzonita brechosa poco argilizada y limonizada guías y venillas de carb, qz | | | | | | | | | | |
| | 50 | | Monzonita propilitizada guías y venillas de carb, qz | | | | | | | | | | |
| 40 | | | Monzonita propilitizada guías y venillas de carb, qz | | | | | | | | | | |
| 370 | 100 | 25 | Venilla de Mn ₂ O ₃ -qz (pot 0.1m) brechosa | | | | | | | | | | |
| | | | Monzonita brechosa, argilizada y silicificada guías y venillas de carb, qz | | | | | | | | | | |
| 890 | 50 | | Monzonita brechosa, argilizada y limonizada | | | | | | | | | | |
| | 22 | | | | | | | | | | | | |
| | 28 | | | | | | | | | | | | |
| 430 | 12 | | Muy argilizada | | | | | | | | | | |
| | 50 | 45 | Veta Mn ₂ O ₃ -qz bandeada a brechosa y drusiforme englobe clastos de monzonita | | | | 57.30 | 1.00 | 1.5 | 12 | 2.2 | | |
| 730 | 100 | 30 | | | | | 58.30 | 1.10 | 1.1 | 12 | 1.1 | | |
| | | | | | | | 59.40 | 1.10 | 1.1 | 12 | 1.1 | | |
| | | | | | | | 60.40 | 1.00 | 1.9 | 9 | 0.7 | | |
| 60 | 120 | 45 | Veta carb, color blanco | | | | 61.40 | 1.00 | 1.2 | 7 | 0.5 | | |
| | | | Veta qz-Mn ₂ O ₃ masiva | | | | 62.75 | 1.35 | 1.5 | 38 | 4.3 | | |
| 375 | | 48 | | | | | 63.75 | 1.00 | 0.7 | 193 | 2.0 | | |
| 500 | 100 | 50 | Venilla de carb (pot 0.20m) | | | | 64.75 | 1.00 | 1.2 | 31 | 15.3 | | |
| | | | Monzonita silicificada cloritizada con sulfuros disseminados (py, gal, bl) atravesada por venillas de carb, qz y sulfuros | | | | 65.75 | 1.00 | 1.0 | 26 | 11.8 | | |
| 700 | | 55 | | | | | 66.75 | 1.00 | 0.9 | 8 | 2.4 | | |
| | | | | | | | 67.75 | 1.00 | 0.8 | 7 | 2.3 | | |
| | | | | | | | 68.75 | 1.00 | 0.7 | 8 | 2.4 | | |
| 70 | | | | | | | 69.75 | 1.00 | 1.2 | 16 | 5.4 | | |
| | | | | | | | 70.75 | 1.00 | 0.4 | 6 | 3.3 | | |
| | | | | | | | 71.75 | 1.00 | 0.6 | 12 | 4.9 | | |
| | | | | | | | 72.75 | 1.00 | 1.3 | 145 | 8.7 | | |
| 385 | 100 | 43 | Dique andecítico propilitizado | | | | 73.85 | 1.10 | 0.7 | 18 | 2.3 | | |
| 520 | | | Monzonita, py disseminada atravesada por venillas de carb, qz | | | | | | | | | | |
| 80 | | | Monzonita propilitizada masiva atravesada por venillas de carb, qz (pot 1cm ±) | | | | | | | | | | |
| 90 | | | Fin 90,20m | | | | | | | | | | |

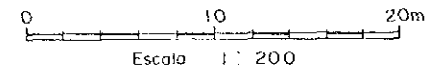
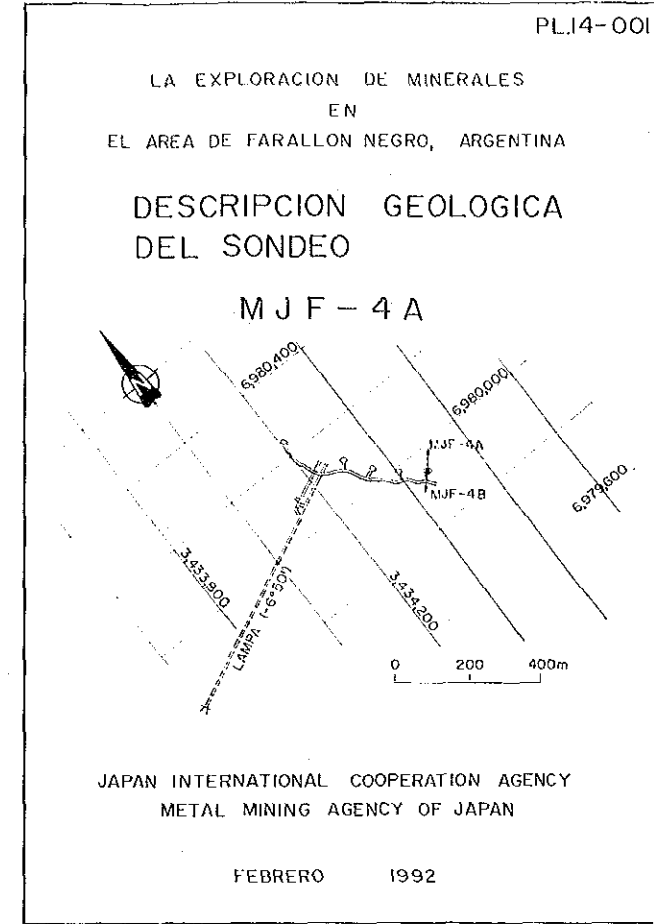

REFERENCIAS

— SIMBOLOGIA —

- ⊕ suelo
- ⊕⊕ monzonita
- ∇∇ andesito
- ⊕∇ brecha volcanico andesito
- ⊕ zona argilizada
- ⊕ zona silicificada
- ⊕ zona brechada
- veta / venilla
- ⊕ angulo interseccional con testigo

— ABREVIATURAS —

- cp : calcopirita
- lim : limonita
- Qz : cuarzo
- clr : clorita
- silic : silicificada
- v : veta irreg
- gol : galena
- hm : hemalita
- cal : calcita
- argil : argilizada
- vol : volumen
- bl : blenda
- Mnox : oxidos de manganeso
- carb : carbonatos
- sulf : sulfuro
- py : pirita
- ys : yeso
- pot : potencia

— EXPLICACION —

- veta : pot > 10cm
- venilla : pot < 10cm
- guía : pot < 1cm
- guicilla : pot. < 0,5cm

COORDENADAS X 6.979.966
 Y 3.434.473 COTA 2.610,401m

RUMBO 220° INICIADO 29 - JUL - 1991
 INCLINACION - 70°
 LONGITUD 40,25m TERMINADO 30 - JUL - 1991

| Prof. (m) | Rec. (%) | Columna Geológica | Descripción | Alteración | Mineralización | Ensayo | | | | |
|--------------|-------------|----------------------|---|-----------------|----------------------|------------|-----------|-----------|-----------|-----|
| | | | | | | pot (m) | Au (%) | Ag (%) | Mn (%) | |
| 30 | | | Dique andesítico brechoso, propilitizado, poco argilitizado con py diseminado, guías y venillas de yeso, carbonatos | | | | | | | |
| 520 | 100 | | Monzonita brechosa, propilitizada | Propilitización | Pirita diseminada | | | | | |
| 650 | 40 | | V. carb. qz bandeado a brechosa (pot 0,65m) silicificada v. Qz (pot 0,12m) | Argilitización | Venillas o guicillas | | | | | |
| 10 | 40 | | Idem anterior, muy propilitizada y argilitizada | | | | | | | |
| 180 | 50 | | Venilla Qz-Mnox (pot 0,15m) | | | | | | | |
| 450 | 50 | | Idem anterior | | | | | | | |
| 600 | 100 | | Venilla Qz-Mnox (pot 0,15m) | | | | | | | |
| 770 | 35 | | Idem anterior poco silicificada | | | | | | | |
| 850 | 35 | | venillas de Mnox-Qz (pot 0,05~0,15m) | | | | | | | |
| 20 | 50 | | Idem anterior | | | | | | | |
| 450 | 45 | | Monzonita propilitizada, fracturada, con py diseminada | | | | | | | |
| 740 | 26 | | Muy argilitizada | | | | | | | |
| 900 | 91 | | Silicificada y limonitizada | | | | | | | |
| 30 | 100 | | Veta Mnox-Qz, bandeado a brechosa y drusiforme engloba clastos de monzonita | | | 29.20 | 1.00 | 1.3 | 16 | 2.9 |
| | | | | | | 30.20 | 1.00 | 4.0 | 42 | 5.9 |
| | | | | | | 31.20 | 1.00 | 5.3 | 179 | 5.3 |
| | | | Veta Qz-Mnox brechosa o masiva, engloba clastos de caja limonitizados silicificados | | | 32.20 | 1.00 | 3.7 | 578 | 2.5 |
| | | | Drusiforme con sulfuros (py, gal, bl) diseminados y en venillas | | | 33.20 | 0.95 | 0.5 | 173 | 8.1 |
| | | | | | | 34.15 | 1.00 | 1.1 | 136 | 1.5 |
| | | | Monzonita silicificada, clorificada con sulfuros diseminados (py, gal, bl) | | | 35.15 | 0.95 | 1.6 | 35 | 1.8 |
| | | | Idem abundante py diseminada, atravesada por venillas de carb, Qz y sulfuros | | | 36.10 | | | | |
| 40 | | | FIN 40,25m | | | | | | | |

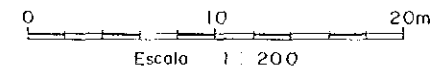
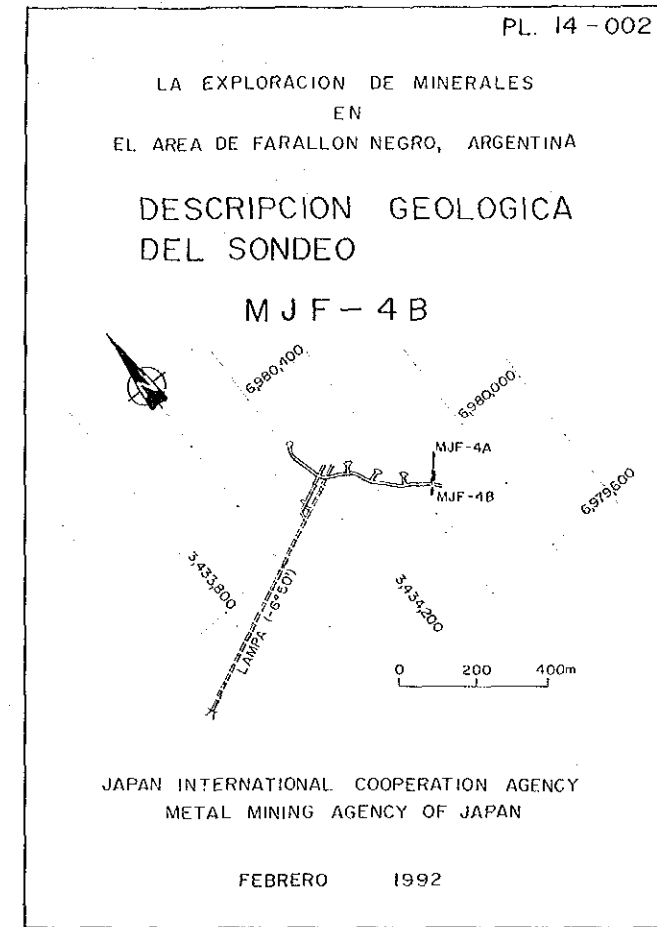

REFERENCIAS

-- SIMBOLOGIA --

- | | | | |
|--|---------------------------|--|--------------------------------------|
| | suelo | | zona argilizada |
| | monzonita | | zona silicificada |
| | andesita | | zona brechada |
| | brecha volcanica andesito | | veta / venilla |
| | | | angulo interseccional con testigo |

-- ABREVIATURAS --

- cp : calcopirita gal : galena bl : blenda py : pirita
 lim : limonita hm : hemalita Mnox : óxidos de manganeso
 Qz : cuarzo cal : calcita carb : carbonatos ys : yeso
 clr : clorita sulf : sulfuro
 silic : silicificada argil : argilizado volu : volumen g : guía
 v : veta irreg : irregularidad pot : potencia

-- EXPLICACION --

- veta : pot > 10cm venilla : pot < 10cm guía : pot < 1cm
 guicilla : pot < 0,5cm

MJF - 14

COORDENADAS X 6.980.040 Y 3.434.319
COTA 2.610m
RUMBO INCLINACION 50° ± 0°
LONGITUD 15,10m
INICIADO 13 - AGO - 1991
TERMINADO 14 - AGO - 1991

| Prof. (m) | Rec (%) | Columna Geológica | Descripción | Alteración | | | Mineralización | | Ensayo | | | |
|-----------|---------|-------------------|---|-----------------|--------------|----------------|-------------------|----------------------|----------|----------|----------|--------|
| | | | | Propilitización | Argilización | Silicificación | Pirita diseminada | Venillas a guacillas | pot. (m) | Au (g/t) | Ag (g/t) | Mn (%) |
| 375 | 100 | 60° | Clasto de monzonita propilitizada V Qz carb, brechosa a drusiforme | | | | | | 1.25 | 0.7 | 58 | 0.3 |
| 550 | 100 | 60° | Monzonita propilitizada con py diseminada y venillas V carb y Qz, bandeado a brechosa | | | | | | 1.25 | 0.6 | 18 | 3.0 |
| 700 | 40° | 60° | Monzonita idem anterior V Qz, MnOx, carb, brechosa a drusiforme | | | | | | 1.25 | 0.8 | 66 | 6.5 |
| 950 | 10 | 50° | Monzonita silicificada brechosa, clastos de v y py diseminada Idem limonitizada, argilizada, clastos de v y ys | | | | | | 1.10 | 1.4 | 14 | 6.7 |
| 1510 | 55 | 30° | V MnOx, Qz, brechosa a bandeado, fracturado | | | | | | 1.35 | 3.1 | 21 | 1.3 |
| 20 | | | Monzonita limonitizada y argilizada FIN 15.10m | | | | | | 0.85 | 1.1 | 14 | 0.5 |

MJF - 15

COORDENADAS X 6.980.025 Y 3.434.343
COTA 2.610m
RUMBO INCLINACION 50° ± 0°
LONGITUD 10,10m
INICIADO 14 - AGO - 1991
TERMINADO 15 - AGO - 1991

| Prof. (m) | Rec (%) | Columna Geológica | Descripción | Alteración | | | Mineralización | | Ensayo | | | |
|-----------|---------|-------------------|--|-----------------|--------------|----------------|-------------------|----------------------|----------|----------|----------|--------|
| | | | | Propilitización | Argilización | Silicificación | Pirita diseminada | Venillas a guacillas | pot. (m) | Au (g/t) | Ag (g/t) | Mn (%) |
| 0.65 | 100 | 30° | V Qz limonita, carb, brechosa con clastos de monzonita | | | | | | 1.25 | 0.6 | 10 | 0.3 |
| 305 | 83 | 45° | Monzonita limonitizada y argilizada, poco propilitizada con py diseminada | | | | | | 1.80 | 0.5 | 4 | 1.5 |
| 340 | 68 | 60° | Idem muy argilizada y fracturada | | | | | | | | | |
| 830 | 57 | 100 | Idem más propilitizada | | | | | | | | | |
| 970 | 10 | 100 | FIN 10.10m | | | | | | | | | |
| 20 | | | | | | | | | | | | |

MJF - 16

COORDENADAS X 6.979.976 Y 3.434.407
COTA 2.611m
RUMBO INCLINACION 165° ± 0°
LONGITUD 15,10m
INICIADO 15 - AGO - 1991
TERMINADO 15 - AGO - 1991

| Prof. (m) | Rec (%) | Columna Geológica | Descripción | Alteración | | | Mineralización | | Ensayo | | | | |
|-----------|---------|-------------------|--|-----------------|--------------|----------------|-------------------|----------------------|----------|----------|----------|--------|-----|
| | | | | Propilitización | Argilización | Silicificación | Pirita diseminada | Venillas a guacillas | pot. (m) | Au (g/t) | Ag (g/t) | Mn (%) | |
| 1.65 | 73 | 60° | Monzonita argilizada, propilitizada con py diseminada y sulfuros | | | | | | | | | | |
| 390 | 10 | 50° | Venilla Qz Monzonita silicificada | | | | | | 4.50 | 1.10 | 0.6 | 6 | 2.5 |
| 570 | 100 | 55° | V Qz, brechosa con clastos de monzonita | | | | | | 5.80 | 1.00 | 0.8 | 15 | 2.9 |
| 10 | 94 | 55° | V Qz idem anterior | | | | | | 6.60 | 1.00 | 0.5 | 17 | 2.8 |
| 1260 | 100 | 45° | Monzonita silicificada con py diseminada guías y venillas de Qz, carb | | | | | | 7.60 | 1.00 | 0.7 | 42 | 6.8 |
| 1510 | 45° | 45° | Monzonita propilitizada con py diseminada y guías de Qz FIN 15.10m | | | | | | 8.60 | 1.00 | 1.1 | 25 | 7.4 |
| 20 | | | | | | | | | 9.60 | 1.00 | 12.0 | 37 | 6.4 |

MJF - 17

COORDENADAS X 6.979.922 Y 3.434.480
COTA 2.611m
RUMBO INCLINACION 50° ± 0°
LONGITUD 20,10m
INICIADO 20 - AGO - 1991
TERMINADO 21 - AGO - 1991

| Prof. (m) | Rec (%) | Columna Geológica | Descripción | Alteración | | | Mineralización | | Ensayo | | | | |
|-----------|---------|-------------------|--|-----------------|--------------|----------------|-------------------|----------------------|----------|----------|----------|--------|-----|
| | | | | Propilitización | Argilización | Silicificación | Pirita diseminada | Venillas a guacillas | pot. (m) | Au (g/t) | Ag (g/t) | Mn (%) | |
| 1.00 | 40° | 45° | Monzonita propilitizada, pirita diseminada | | | | | | 1.60 | | | | |
| 5.50 | 100 | 30° | Monzonita silicificada, brechosa a drusiforme guías y venillas de Qz, carb mucha py diseminada y sulfuros (bl, gal) | | | | | | 3.60 | 2.00 | 0.9 | 6 | 1.1 |
| 7.30 | 45° | 45° | Monzonita propilitizada Venilla cuarzo con ojos de sulfuros (bl, gal) | | | | | | 7.15 | 2.20 | 1.2 | 11 | 1.7 |
| 10 | 45° | 45° | Monzonita silicificada, mucha py diseminada y en guías, ojos de sulfuros | | | | | | 8.75 | 1.60 | 1.2 | 13 | 0.7 |
| 2.00 | 100 | | Veta cuarzo > carbonatos, brechosa a drusiforme | | | | | | 10.30 | 1.70 | 1.7 | 21 | 0.5 |
| 5.50 | 75 | | Veta carb > Qz | | | | | | 12.00 | 1.00 | 0.4 | 11 | 1.9 |
| 9.30 | 7.30 | | Veta Qz > MnOx, brechosa a drusiforme con clastos de monzonita y guías limoníticas más limonitizada | | | | | | 13.00 | 1.00 | 0.5 | 5.0 | 0.9 |
| 8.50 | 19 | | Monzonita propilitizada, argilizada con guías y venillas de Qz FIN 20,10m | | | | | | 14.00 | 1.00 | 0.9 | 8.3 | 1.7 |
| 20 | | | | | | | | | 15.00 | 1.00 | 1.8 | 3.1 | 0.5 |
| | | | | | | | | | 16.00 | 1.00 | 0.3 | 3.1 | 1.0 |
| | | | | | | | | | 17.00 | 1.00 | 1.7 | 2.8 | 6.4 |
| | | | | | | | | | 18.20 | | | | |

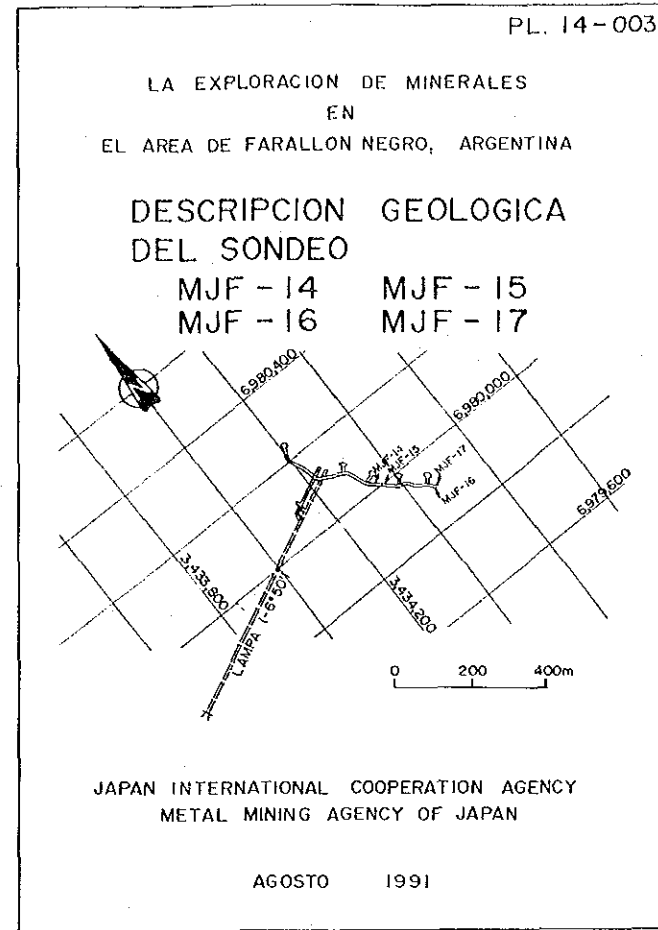

REFERENCIAS

- SIMBOLOGIA -

- suelo
- monzonita
- andesita
- brecha volcanica andesita
- zona argilizada
- zona silicificada
- zona brechada
- veta / venilla
- angulo interseccional con testigo

- ABREVIATURAS -

- cp : calcopirita gal : galena bl : blenda py : pirita
- lim : limonita hm : hematita MnOx : óxidos de manganeso
- Qz : cuarzo cal : calcita carb : carbonatos ys : yeso
- cl : clorita sulf : sulfuro
- silic : silicificada argil : argilizado volu : volumen g : guía
- v : veta irreg : irregularidad pot : potencia

- EXPLICACION -

- veta : pot > 10cm venilla : pot < 10cm guía : pot < 1cm
- guacilla : pot. < 0,5cm

MJF - 6

COORDENADAS X 6.980.188 Y 3.434.209 COTA 2.610m RUMBO INCLINACION 20° ± 0° LONGITUD 15,30m INICIADO 5-AGO-1991 TERMINADO 6-AGO-1991

| Prof. (m) | Rec (%) | Columna Geológica | Descripción | Alteración | Mineralización | Ensayo | | | | | |
|-----------|---------|-------------------|--|---|--|---------|----------|----------|--------|----|--|
| | | | | | | pot (m) | Au (g/t) | Ag (g/t) | Mn (%) | | |
| 0 | | | Monzonita silicificada con py diseminado poco Mn _{ox} | | | 120 | 120 | 07 | 31 | 05 | |
| 2.55 | 56° | | V Qz, brechosa | Propilitización Argilización Silicificación | Pirita diseminada Venillas ó guescillas | 240 | 120 | 05 | 73 | 06 | |
| | 20° | | | | | 370 | 130 | 06 | 8 | 46 | |
| 69 | 45° | | V Qz, brechosa | | | 500 | 130 | 22 | 37 | 25 | |
| 8.45 | | | Monzonita silicificada con venillas de Qz | | | 630 | 130 | 18 | 36 | 34 | |
| 9.60 | 30° | | Monzonita silicificada | | | 760 | 130 | 07 | 24 | 17 | |
| 10 | | | Monzonita argilitizada | | | 960 | 200 | 1.0 | 13 | 06 | |
| | | | Monzonita propilitizada y argilitizada | | | | | | | | |
| | | | Monzonita fresco | | | | | | | | |
| 15.30 | | | FIN 15.30m | | | | | | | | |

MJF - 7

COORDENADAS X 6.980.152 Y 3.434.221 COTA 2.610m RUMBO INCLINACION 230° ± 0° LONGITUD 10,60m INICIADO 6-AGO-1991 TERMINADO 7-AGO-1991

| Prof. (m) | Rec (%) | Columna Geológica | Descripción | Alteración | Mineralización | Ensayo | | | | |
|-----------|---------|-------------------|---|---|--|---------|----------|----------|--------|----|
| | | | | | | pot (m) | Au (g/t) | Ag (g/t) | Mn (%) | |
| 0 | 40° | | V Qz, brechosa, Mn _{ox} , carb | Propilitización Argilización Silicificación | Pirita diseminada Venillas ó guescillas | 120 | 120 | 09 | 69 | 29 |
| | 50° | | Monzonita silicificada | | | 240 | 120 | 03 | 20 | 30 |
| | 55° | | V carb y Qz | | | 360 | 120 | 04 | 22 | 47 |
| 615 | | | Monzonita propilitizado | | | 480 | 120 | 03 | 22 | 20 |
| | | | Monzonita silicificada, limonitizado | | | 615 | 135 | 03 | 21 | 15 |
| 10 | | | FIN 10.60m | | | | | | | |

MJF - 8

COORDENADAS X 6.980.133 Y 3.434.230 COTA 2.610m RUMBO INCLINACION 20° ± 0° LONGITUD 15,15m INICIADO 7-AGO-1991 TERMINADO 8-AGO-1991

| Prof. (m) | Rec (%) | Columna Geológica | Descripción | Alteración | Mineralización | Ensayo | | | | | | |
|-----------|---------|-------------------|--|---|--|---------|----------|----------|--------|-----|-----|-----|
| | | | | | | pot (m) | Au (g/t) | Ag (g/t) | Mn (%) | | | |
| 0 | | | Monzonita silicificada, brechosa | Propilitización Argilización Silicificación | Pirita diseminada Venillas ó guescillas | 120 | 120 | 13 | 88 | 5.1 | | |
| | 50° | | V carb, Qz > carb | | | 240 | 120 | 1.0 | 30 | 4.3 | | |
| | 55° | | V Qz | | | 360 | 120 | 1.2 | 37 | 1.9 | | |
| | | | V carb | | | 480 | 120 | 3.0 | 60 | 2.6 | | |
| | 45° | | V carb | | | 600 | 120 | 1.2 | 37 | 2.3 | | |
| 9.00 | | | Clastos de monzonita | | | 720 | 120 | 3.2 | 153 | 3.4 | | |
| 10 | | | V carb, Mn _{ox} bandeado a brechosa | | | 840 | 120 | 1.2 | 47 | 1.3 | | |
| 11.10 | | | Venillas (pot. 20cm) | | | 960 | 120 | 0.6 | 26 | 2.6 | | |
| 12.00 | | | Venillas (pot. 20cm) | | | | | 1.10 | 150 | 0.8 | 3.3 | 0.7 |
| 13.40 | | | Monzonita propilitizada con py diseminada | | | | | | | | | |
| 15.15 | | | FIN 15.15m | | | | | | | | | |

MJF - 9

COORDENADAS X 6.980.119 Y 3.434.258 COTA 2.610m RUMBO INCLINACION 40° ± 0° LONGITUD 10,20m INICIADO 8-AGO-1991 TERMINADO 9-AGO-1991

| Prof. (m) | Rec (%) | Columna Geológica | Descripción | Alteración | Mineralización | Ensayo | | | | | | |
|-----------|---------|-------------------|--|---|--|---------|----------|----------|--------|-----|--|--|
| | | | | | | pot (m) | Au (g/t) | Ag (g/t) | Mn (%) | | | |
| 0 | 60° | | V carb, brechosa con clastos de monzonita | Propilitización Argilización Silicificación | Pirita diseminada Venillas ó guescillas | 1.40 | 1.40 | 0.2 | 18 | 4.0 | | |
| | 60° | | V carb, Qz > carb, brechosa a bandeado con sulfuros | | | 2.80 | 1.40 | 0.5 | 36 | 4.9 | | |
| 4.20 | 40° | | Monzonita brechosa | | | | | 4.20 | | | | |
| | 50° | | Monzonita propilitizada con guías y venillas | | | | | | | | | |
| 6.30 | 70° | | Monzonita propilitizada con py diseminada guías y venillas | | | | | | | | | |
| 10 | 60° | | | | | | | | | | | |
| 10.20 | 45° | | FIN 10.20m | | | | | | | | | |

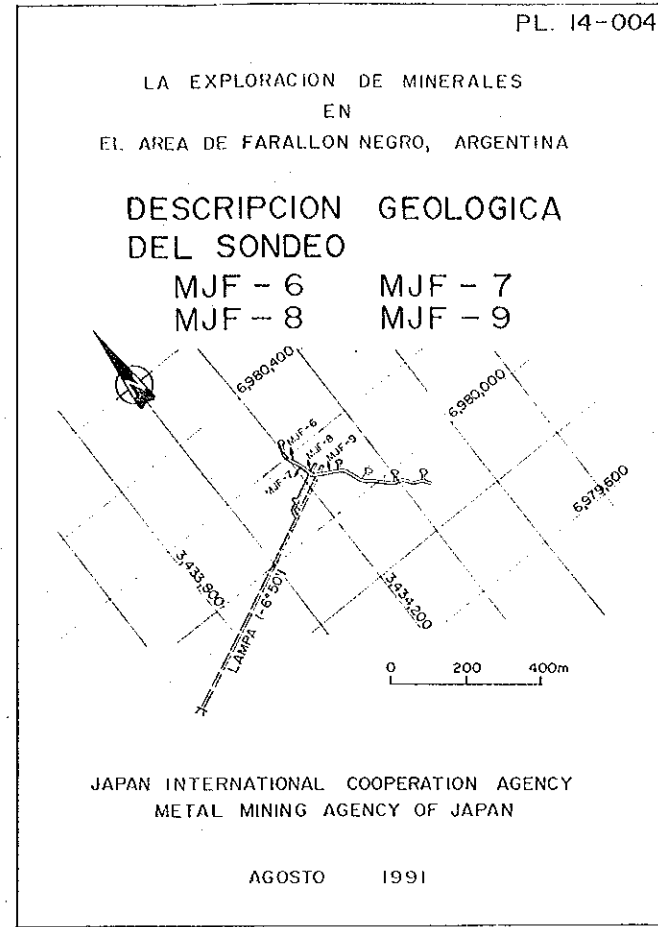

REFERENCIAS

- SIMBOLOGIA -

| | | | |
|--|---------------------------|--|-----------------------------------|
| | suelo | | zona argilizada |
| | monzonita | | zona silicificada |
| | andesita | | zona brechada |
| | brecho volcanico andesita | | veta / venilla |
| | | | angulo interseccional con testigo |

- ABREVIATURAS -

| | | | | | | | |
|-------|----------------|-------|-----------------|------------------|-----------------------|----|----------|
| cp | : calcopirita | gal | : galena | bl | : blenda | py | : pirita |
| lim | : limonita | hm | : hematita | Mn _{ox} | : óxidos de manganeso | | |
| Qz | : cuarzo | cal | : calcita | carb | : carbonatos | ys | : yeso |
| clr | : clorita | sulf | : sulfuro | | | | |
| silic | : silicificada | argil | : argilizado | volu | : volumen | g | : guía |
| v | : veta | irreg | : irregularidad | pot | : potencia | | |

- EXPLICACION -

| | | | | | |
|-----------|----------------|---------|--------------|------|-------------|
| veta | : pot > 10cm | venilla | : pot < 10cm | guía | : pot < 1cm |
| guescilla | : pot. < 0,5cm | | | | |

MJF - 10

COORDENADAS X 6.980.115 RUMBO 220° INICIADO 9-AGO-1991
Y 3.434.256 INCLINACION ± 0°
COTA 2.610m LONGITUD 10,10m TERMINADO 10-AGO-1991

| Prof. (m) | Rec. (%) | Columna Geológica | Descripción | Alteración | Mineralización | Ensayo | | | |
|-----------|----------|-------------------|---|-----------------|----------------------|----------|----------|----------|--------|
| | | | | | | pot. (m) | Au (g/t) | Ag (g/t) | Mn (%) |
| 0 | 60% | | V carb > Qz, Mn ₂ O ₃ , brechosa a bandeada, con sulfuros diseminados (bl, gal, py) | | | 1.20 | 0.4 | 77 | 17 |
| 360 | 55% | | | | | 2.40 | 1.5 | 43 | 47 |
| 480 | 35% | | Venillas de carb y Qz (pot 8cm) | Propilitización | Pirita diseminada | 360 | 2.6 | 131 | 2.1 |
| 10 | 40% | | Monzonita propilitizada con py diseminada poco limonizada | Argilización | Venillas a quecillas | | | | |
| 10 | 40% | | | | | | | | |
| 10 | 35% | | | | | | | | |
| 10 | | | FIN 10.10m | | | | | | |
| 20 | | | | | | | | | |

MJF - 11

COORDENADAS X 6.980.103 RUMBO 220° INICIADO 10-AGO-1991
Y 3.434.282 INCLINACION ± 0°
COTA 2.610m LONGITUD 15,10m TERMINADO 11-AGO-1991

| Prof. (m) | Rec. (%) | Columna Geológica | Descripción | Alteración | Mineralización | Ensayo | | | |
|-----------|----------|-------------------|--|-----------------|----------------------|----------|----------|----------|--------|
| | | | | | | pot. (m) | Au (g/t) | Ag (g/t) | Mn (%) |
| 0 | 30% | | V carb con Qz, bandeado o brechoso, sulfuros diseminados y en venillas (bl, gal, py) | | | 1.30 | 0.6 | 157 | 108 |
| | 15% | | | | | 2.80 | 1.4 | 118 | 122 |
| 100 | 65% | | V carb | Propilitización | Pirita diseminada | 4.20 | 1.40 | 136 | 129 |
| | 55% | | | Argilización | Venillas a quecillas | 5.50 | 1.30 | 118 | 60 |
| 840 | | | V carb, clastos de monzonita | Silicificación | | 6.80 | 1.30 | 248 | 140 |
| 10 | | | Monzonita py diseminada | | | 8.40 | 1.60 | 89 | 12.8 |
| 10 | | | Monzonita propilitizada con py | | | | | | |
| 1170 | | | Venillas de carb y Qz en (bl, gal) | | | 11.70 | | | |
| 100 | | | | | | 12.90 | 1.20 | 0.5 | 25 |
| 1490 | | | V carb | | | 13.90 | 1.00 | 0.8 | 70 |
| 1510 | | | Monzonita propilitizada con py diseminada | | | 14.90 | 1.00 | 0.3 | 27 |
| | | | FIN 15.10m | | | | | | |
| 20 | | | | | | | | | |

MJF - 12

COORDENADAS X 6.980.076 RUMBO 80° INICIADO 11-AGO-1991
Y 3.434.302 INCLINACION ± 0°
COTA 2.610m LONGITUD 11,00m TERMINADO 12-AGO-1991

| Prof. (m) | Rec. (%) | Columna Geológica | Descripción | Alteración | Mineralización | Ensayo | | | |
|-----------|----------|-------------------|---|-----------------|----------------------|----------|----------|----------|--------|
| | | | | | | pot. (m) | Au (g/t) | Ag (g/t) | Mn (%) |
| 1.50 | 50% | | Monzonita propilitizada con py diseminada y guías de carb | | | 1.50 | 1.5 | 17 | 0.3 |
| 3.00 | 60% | | V Qz, carb, bandeado a brechoso | | | 3.00 | 1.30 | 0.6 | 9 |
| | 65% | | V idem | Propilitización | Pirita diseminada | 4.30 | 1.30 | 0.3 | 2 |
| 560 | | | Monzonita argilizada poco silicificada con clastos de v, guías y venillas de carb, Qz | Argilización | Venillas a quecillas | 5.60 | 1.00 | 1.1 | 11 |
| | 70% | | V Qz Mn ₂ O ₃ poco carb, bandeado a brechoso | Silicificación | | 6.60 | 1.00 | 3.6 | 29 |
| | | | | | | 7.60 | 1.00 | 3.0 | 16 |
| | 60% | | V brechosa, fracturada de Qz limonita, poco Mn ₂ O ₃ y carb | | | 8.60 | 1.00 | 1.0 | 5 |
| | | | | | | 9.60 | 1.30 | 3.6 | 15 |
| 1096 | 93 | | Limonita y arcilla | | | 10.90 | | | |
| 1100 | | | FIN 11.00m | | | | | | |
| 20 | | | | | | | | | |

MJF - 13

COORDENADAS X 6.980.075 RUMBO 260° INICIADO 12-AGO-1991
Y 3.434.298 INCLINACION ± 0°
COTA 2.610m LONGITUD 10,20m TERMINADO 13-AGO-1991

| Prof. (m) | Rec. (%) | Columna Geológica | Descripción | Alteración | Mineralización | Ensayo | | | |
|-----------|----------|-------------------|--|-----------------|----------------------|----------|----------|----------|--------|
| | | | | | | pot. (m) | Au (g/t) | Ag (g/t) | Mn (%) |
| 0 | 50% | | V Mn ₂ O ₃ , Qz > carb | | | 1.00 | 1.00 | 0.8 | 85 |
| | | | | | | 2.00 | 1.00 | 0.4 | 18 |
| | 50% | | V carb y Qz, bandeado a brechoso, con sulfuros diseminados y en pequeños oros (bl - gal) | | | 3.00 | 1.00 | 0.3 | 33 |
| | | | | Propilitización | Pirita diseminada | 4.00 | 1.00 | 0.2 | 14 |
| 6.20 | 55% | | Monzonita brechosa silicifica | Argilización | Venillas a quecillas | 5.00 | 1.00 | 0.2 | 16 |
| | | | V carb | Silicificación | | 6.00 | 1.00 | 0.3 | 21 |
| | | | | | | 7.00 | 1.00 | 0.7 | 33 |
| 9.20 | 30% | | Monzonita muy silicificada | | | 8.00 | 1.00 | 0.4 | 12 |
| 10 | | | Monzonita propilitizada guías y venillas carb | | | 9.20 | 1.20 | 0.8 | 20 |
| 10.20 | | | FIN 10.20m | | | | | | |
| 20 | | | | | | | | | |

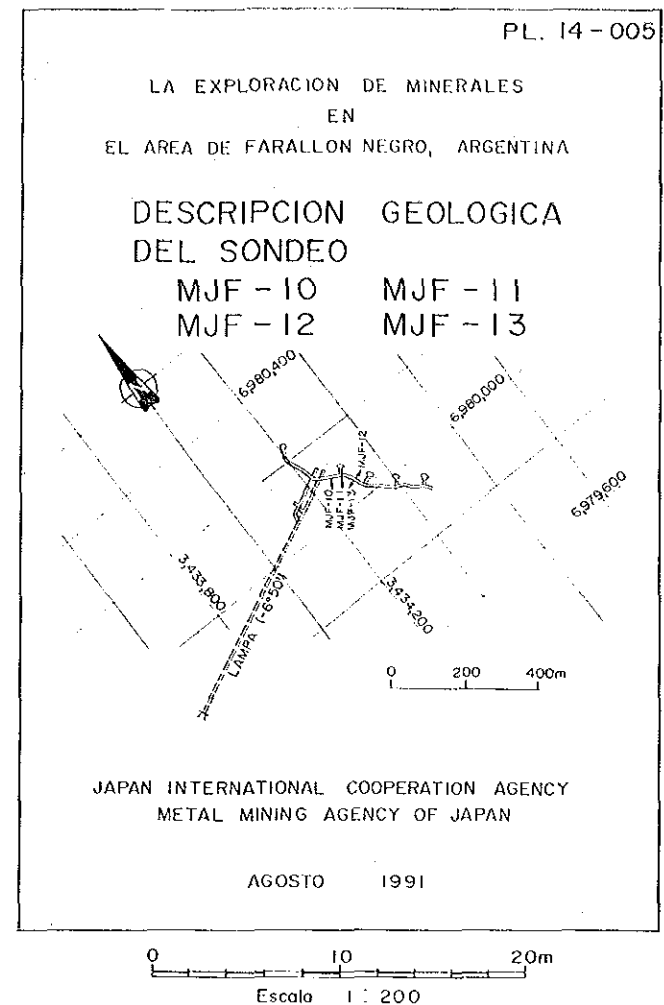

REFERENCIAS

— SIMBOLOGIA —

| | | | |
|--|---------------------------|--|-----------------------------------|
| | suelo | | zona argilizada |
| | monzonita | | zona silicificada |
| | andesita | | zona brechada |
| | brecha volcanica andesita | | veta / venilla |
| | | | angulo interseccional con testigo |

— ABREVIATURAS —

| | | | |
|----------------------|-----------------------|--|-------------|
| cp : calcopirita | gal : galena | bl : blenda | py : pirita |
| lim : limonita | hm : hematita | Mn ₂ O ₃ : óxidos de manganeso | |
| Qz : cuarzo | cal : calcita | carb : carbonatos | ys : yeso |
| clr : clorita | suff : sulfuro | | |
| silic : silicificada | argil : argilizado | volu : volumen | g : guía |
| v : veta | irreg : irregularidad | pot : potencia | |

— EXPLICACION —

| | | |
|------------------------|----------------------|------------------|
| veta : pot > 10cm | venilla : pot < 10cm | guía : pot < 1cm |
| quecilla : pot < 0.5cm | | |

MJF - 14

COORDENADAS X 6.980.040 RUMBO 50° INICIADO 13 - AGO - 1991
 Y 3.434.319 INCLINACION ± 0°
 COTA 2.610m LONGITUD 15,10m TERMINADO 14 - AGO - 1991

| Prof. (m) | Rec. (%) | Columna Geológica | Descripción | Alteración | Mineralización | Ensayo | | | | |
|-----------|----------|---|---|---|---|----------|----------|----------|--------|-----|
| | | | | | | pot. (m) | Au (g/t) | Ag (g/t) | Mn (%) | |
| 3.75 | 100 | 60° | Clasto de monzonita propilitizada V Qz carb, brechosa a drusiforme | Propilitización Argilización Silicificación | Pirita diseminada Venillas a guacillas | 1.25 | 0.7 | 58 | 0.3 | |
| 5.50 | 80° | Monzonita propilitizada con py diseminada y venillas V carb y Qz, bandeado a brechosa | 2.50 | | | 0.6 | 18 | 3.0 | | |
| 7.00 | 40° | Monzonita idem anterior V Qz, MnOx, carb, brechosa a drusiforme | 3.75 | | | 0.8 | 66 | 6.5 | | |
| 9.50 | 50° | Monzonita silicificada brechosa, clastos de v y py diseminada Monzonita propilitizada, fracturada guías y venillas de carb Idem limonizada, argilizada, clastos de v y ys | 5.00 | | | 1.1 | 31 | 3.1 | | |
| 10 | 55 | 30° | V MnOx, Qz, brechosa a bandeada, fracturada | | | 5.50 | 1.4 | 14 | 6.7 | |
| 15.10 | 30° | Monzonita limonizada y argilizada FIN 15.10m | 7.00 | | | 1.35 | 3.1 | 2.1 | 1.3 | |
| | | | | | | 9.20 | 0.85 | 1.1 | 1.4 | 0.5 |
| | | | | | | 10.90 | | | | |
| | | | | | | 14.05 | 3.15 | 0.1 | 23 | 0.5 |
| 20 | | | | | | | | | | |

MJF - 15

COORDENADAS X 6.980.025 RUMBO 50° INICIADO 14 - AGO - 1991
 Y 3.434.343 INCLINACION ± 0°
 COTA 2.610m LONGITUD 10,10m TERMINADO 15 - AGO - 1991

| Prof. (m) | Rec. (%) | Columna Geológica | Descripción | Alteración | Mineralización | Ensayo | | | | |
|-----------|----------|----------------------------------|---|---|---|----------|----------|----------|--------|-----|
| | | | | | | pot. (m) | Au (g/t) | Ag (g/t) | Mn (%) | |
| 0.65 | 100 | 30° | V Qz limonita, carb, brechosa con clastos de monzonita | Propilitización Argilización Silicificación | Pirita diseminada Venillas a guacillas | 1.25 | 0.6 | 10 | 0.3 | |
| 1.25 | 83 | 30° | Monzonita limonizada y argilizada poco propilitizada con py diseminada | | | 3.05 | 1.80 | 0.5 | 4 | 1.5 |
| 3.05 | 45° | Idem muy argilizada y fracturada | | | | | | | | |
| 3.40 | 68 | 60° | Idem más propilitizada | | | | | | | |
| 8.30 | 57 | 100 | FIN 10.10m | | | | | | | |
| 9.70 | 100 | | | | | | | | | |
| 10.10 | | | | | | | | | | |
| 20 | | | | | | | | | | |

MJF - 16

COORDENADAS X 6.979.976 RUMBO 165° INICIADO 15 - AGO - 1991
 Y 3.434.407 INCLINACION ± 0°
 COTA 2.610m LONGITUD 15,10m TERMINADO 15 - AGO - 1991

| Prof. (m) | Rec. (%) | Columna Geológica | Descripción | Alteración | Mineralización | Ensayo | | | |
|-----------|----------|--|--|---|---|----------|----------|----------|--------|
| | | | | | | pot. (m) | Au (g/t) | Ag (g/t) | Mn (%) |
| 1.65 | 73 | 60° | Monzonita argilizada, propilitizada con py diseminada y sulfuros | Propilitización Argilización Silicificación | Pirita diseminada Venillas a guacillas | | | | |
| 10 | 50° | Venilla Qz Monzonita silicificada | 4.50 | | | 1.10 | 0.6 | 6 | 2.5 |
| 3.90 | 55° | V Qz, brechosa con clastos de monzonita | 5.60 | | | 1.00 | 0.8 | 15 | 2.9 |
| 5.70 | 100 | V Qz, brechosa con clastos de monzonita | 6.60 | | | 1.00 | 0.5 | 1.7 | 2.8 |
| 10 | 45° | V Qz idem anterior | 7.60 | | | 1.00 | 0.7 | 4.2 | 6.8 |
| 10 | 55° | V Qz idem anterior | 8.60 | | | 1.00 | 1.1 | 2.5 | 7.4 |
| 9.4 | 55° | V Qz idem anterior | 9.60 | | | 1.00 | 1.20 | 3.7 | 6.4 |
| 12.60 | 100 | Monzonita silicificada con py diseminada guías y venillas de Qz, carb | 10.60 | | | 1.00 | 2.4 | 5.3 | 4.5 |
| 15.10 | 45° | Monzonita propilitizada con py diseminada y guías de Qz FIN 15.10m | 11.60 | | | 1.00 | 0.9 | 2.5 | 3.9 |
| | | | 12.60 | | | 1.50 | 7.9 | 30 | 2.4 |
| 20 | | | | | | | | | |

MJF - 17

COORDENADAS X 6.979.922 RUMBO 50° INICIADO 20 - AGO - 1991
 Y 3.434.480 INCLINACION ± 0°
 COTA 2.610m LONGITUD 20,10m TERMINADO 21 - AGO - 1991

| Prof. (m) | Rec. (%) | Columna Geológica | Descripción | Alteración | Mineralización | Ensayo | | | |
|-----------|----------|--|---|---|----------------|----------|----------|----------|--------|
| | | | | | | pot. (m) | Au (g/t) | Ag (g/t) | Mn (%) |
| 1.00 | 40° | Monzonita propilitizada, pirita diseminada | Propilitización Argilización Silicificación | Pirita diseminada Venillas a guacillas | 1.60 | | | | |
| 5.50 | 45° | Monzonita silicificada, brechosa a drusiforme guías y venillas de Qz, carb mucha py diseminada y sulfuros (bl, gal) | | | 3.60 | 2.00 | 0.9 | 6 | 1.1 |
| 7.30 | 30° | Monzonita propilitizada | | | 2.20 | 1.2 | 1.1 | 1.7 | |
| 10 | 45° | Venilla cuarzo con ojos de sulfuros (bl, gal) | | | 7.15 | 1.60 | 1.2 | 1.3 | 0.7 |
| 2.00 | 45° | Monzonita silicificada, mucha py diseminada y en guías, ojos de sulfuros | | | 8.75 | | | | |
| 5.50 | 100 | Veta cuarzo > carbonatos, brechosa a drusiforme | | | 10.30 | 1.70 | 1.7 | 2.1 | 0.5 |
| 5.90 | 75 | Veta carb > Qz | | | 12.00 | 1.00 | 0.4 | 1.1 | 1.9 |
| 7.30 | 75 | Veta Qz > MnOx, brechosa a drusiforme con clastos de monzonita y guías limoníticas más limonizada | | | 13.00 | 1.00 | 0.5 | 5.0 | 0.9 |
| 8.50 | 19 | Monzonita propilitizada, argilizada con guías y venillas de Qz FIN 20,10m | | | 14.00 | 1.00 | 0.9 | 8.3 | 1.7 |
| 20 | | | | | 15.00 | 1.00 | 1.8 | 3.1 | 0.5 |
| | | | 16.00 | 1.00 | 0.3 | 3.1 | 1.0 | | |
| | | | 17.00 | 1.20 | 1.7 | 2.6 | 6.4 | | |
| | | | 18.20 | | | | | | |

PL. 14 - 006

LA EXPLORACION DE MINERALES
 EN
 EL AREA DE FARALLON NEGRO, ARGENTINA

DESCRIPCION GEOLOGICA
 DEL SONDEO
 MJF - 14 MJF - 15
 MJF - 16

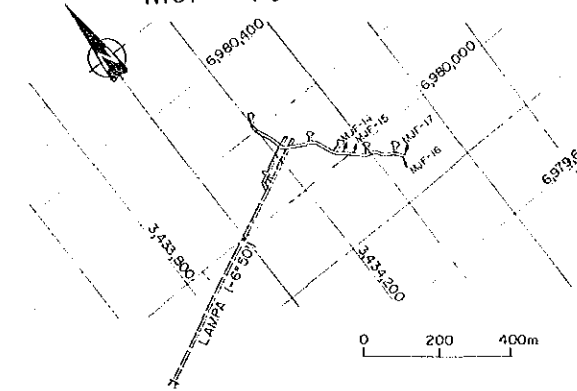

JAPAN INTERNATIONAL COOPERATION AGENCY
 METAL MINING AGENCY OF JAPAN

AGOSTO 1991

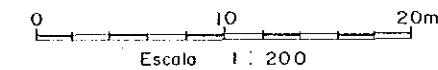

REFERENCIAS

- SIMBOLOGIA -

- suelo
- monzonita
- andesito
- brecha volcanica andesito
- zona argilizada
- zona silicificada
- zona brechosa
- veta / venilla
- angulo interseccional con testigo

- ABREVIATURAS -

- cp : calcopirita gal : galena bl : blenda py : pirita
- lim : limonita hm : hematita MnOx : óxidos de manganeso
- Qz : cuarzo cal : calcita carb : carbonatos ys : yeso
- clr : clorita sulf : sulfuro
- silic : silicificada argil : argilizado volu : volumen g : guía
- v : veta irreg : irregularidad pot : potencia

- EXPLICACION -

- veta : pot > 10cm venilla : pot < 10cm guía : pot < 1cm
- guacilla : pot. < 0.5cm

LINEA 40°-220°

S40°0

N40°E

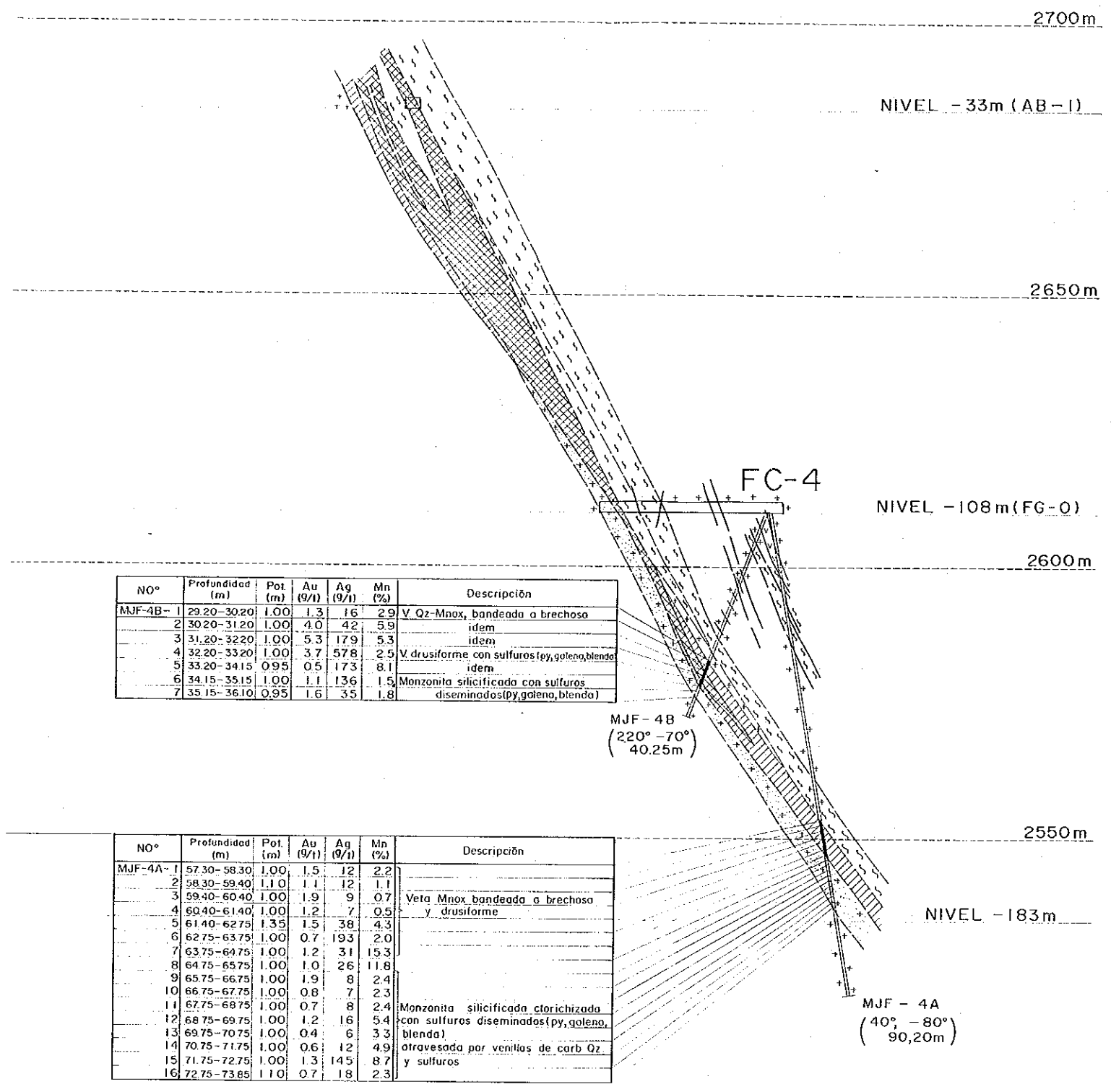

| NO° | Profundidad (m) | Pot (m) | Au (g/l) | Ag (g/l) | Mn (%) | Descripción |
|----------|-----------------|---------|----------|----------|--------|---|
| MJF-4B-1 | 29.20-30.20 | 1.00 | 1.3 | 16 | 2.9 | V. Qz-Mnox, bandeada o brechosa |
| 2 | 30.20-31.20 | 1.00 | 4.0 | 42 | 5.9 | idem |
| 3 | 31.20-32.20 | 1.00 | 5.3 | 17.9 | 5.3 | idem |
| 4 | 32.20-33.20 | 1.00 | 3.7 | 57.8 | 2.5 | V. drusiforme con sulfuros (py, galena, blenda) |
| 5 | 33.20-34.15 | 0.95 | 0.5 | 17.3 | 8.1 | idem |
| 6 | 34.15-35.15 | 1.00 | 1.1 | 13.6 | 1.5 | Monzonita silicificada con sulfuros |
| 7 | 35.15-36.10 | 0.95 | 1.6 | 3.5 | 1.8 | diseminados (py, galena, blenda) |

| NO° | Profundidad (m) | Pot. (m) | Au (g/l) | Ag (g/l) | Mn (%) | Descripción |
|----------|-----------------|----------|----------|----------|--------|---|
| MJF-4A-1 | 57.30-58.30 | 1.00 | 1.5 | 12 | 2.2 | |
| 2 | 58.30-59.40 | 1.10 | 1.1 | 12 | 1.1 | |
| 3 | 59.40-60.40 | 1.00 | 1.9 | 9 | 0.7 | Veta Mnox bandeada o brechosa y drusiforme |
| 4 | 60.40-61.40 | 1.00 | 1.2 | 7 | 0.5 | |
| 5 | 61.40-62.75 | 1.35 | 1.5 | 38 | 4.3 | |
| 6 | 62.75-63.75 | 1.00 | 0.7 | 19.3 | 2.0 | |
| 7 | 63.75-64.75 | 1.00 | 1.2 | 31 | 15.3 | |
| 8 | 64.75-65.75 | 1.00 | 1.0 | 26 | 11.8 | |
| 9 | 65.75-66.75 | 1.00 | 1.9 | 8 | 2.4 | |
| 10 | 66.75-67.75 | 1.00 | 0.8 | 7 | 2.3 | |
| 11 | 67.75-68.75 | 1.00 | 0.7 | 8 | 2.4 | Monzonita silicificada clorichizada con sulfuros diseminados (py, galena, blenda) |
| 12 | 68.75-69.75 | 1.00 | 1.2 | 16 | 5.4 | |
| 13 | 69.75-70.75 | 1.00 | 0.4 | 6 | 3.3 | |
| 14 | 70.75-71.75 | 1.00 | 0.6 | 12 | 4.9 | atravesada por venillas de carb. Qz y sulfuros |
| 15 | 71.75-72.75 | 1.00 | 1.3 | 14.5 | 8.7 | |
| 16 | 72.75-73.65 | 1.10 | 0.7 | 18 | 2.3 | |

LA EXPLORACION DE MINERALES EN EL AREA DE FARALLON NEGRO, ARGENTINA

SECCION GEOLOGICA DEL SONDEO MJF-4A y MJF-4B

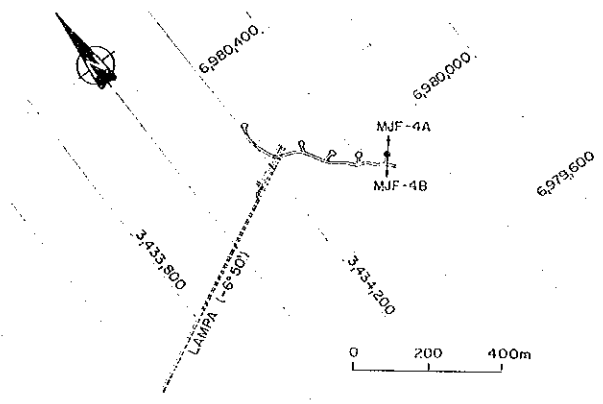

JAPAN INTERNATIONAL COOPERATION AGENCY
METAL MINING AGENCY OF JAPAN

FEBRERO 1992

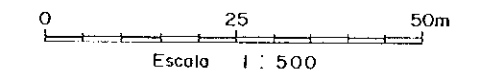

REFERENCIAS

- | | | | |
|--|------------------|--|-------------------------|
| | Suelo | | Arcilla/zona argilizada |
| | Brecha tectónica | | Mineralizada |
| | Monzonítico | | Veta |
| | Andesítico | | Veta reticular |

ABREVIATURAS

- | | |
|------------------|----------------------------|
| cp : calcopirita | carb : carbonato |
| gal : galena | ys : yeso |
| bl : blenda | clr : clorita |
| py : pirita | pot : potaeca |
| lim : limonita | Mnox : óxidos de manganeso |
| hm : hematita | V : veta |
| Qz : cuarzo | monz : monzonítico |
| dis : diseminada | sil : silicificada |
| cal : calcita | |

LA EXPLORACION DE MINERALES EN EL AREA DE FARALLON NEGRO, ARGENTINA

MAPEO GEOLOGICO DEL GALERIA

FR, FG-O y FG-E

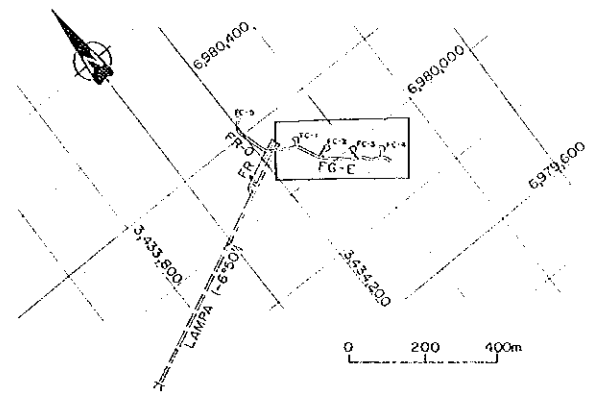

JAPAN INTERNATIONAL COOPERATION AGENCY METAL MINING AGENCY OF JAPAN

FEBRERO 1992

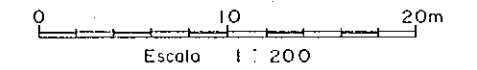

REFERENCIAS

- Monzonita
- Brecha volcanica andesitica
- Zona brechada
- Zona argilizada
- Zona mineralizada
- Veto Au > 3 g/t
- Veto Au < 3 g/t
- a: Rumb, b: Inclinacion

ABREVIATURAS

- Mnox : oxidos de mangneso
- Oz : cuarzo
- py : pirita
- gal : galena
- cp : calcopirita
- V : veta
- pot : potencia
- carb : carbonato
- ys : yeso
- bl : blenda
- cal : calcita

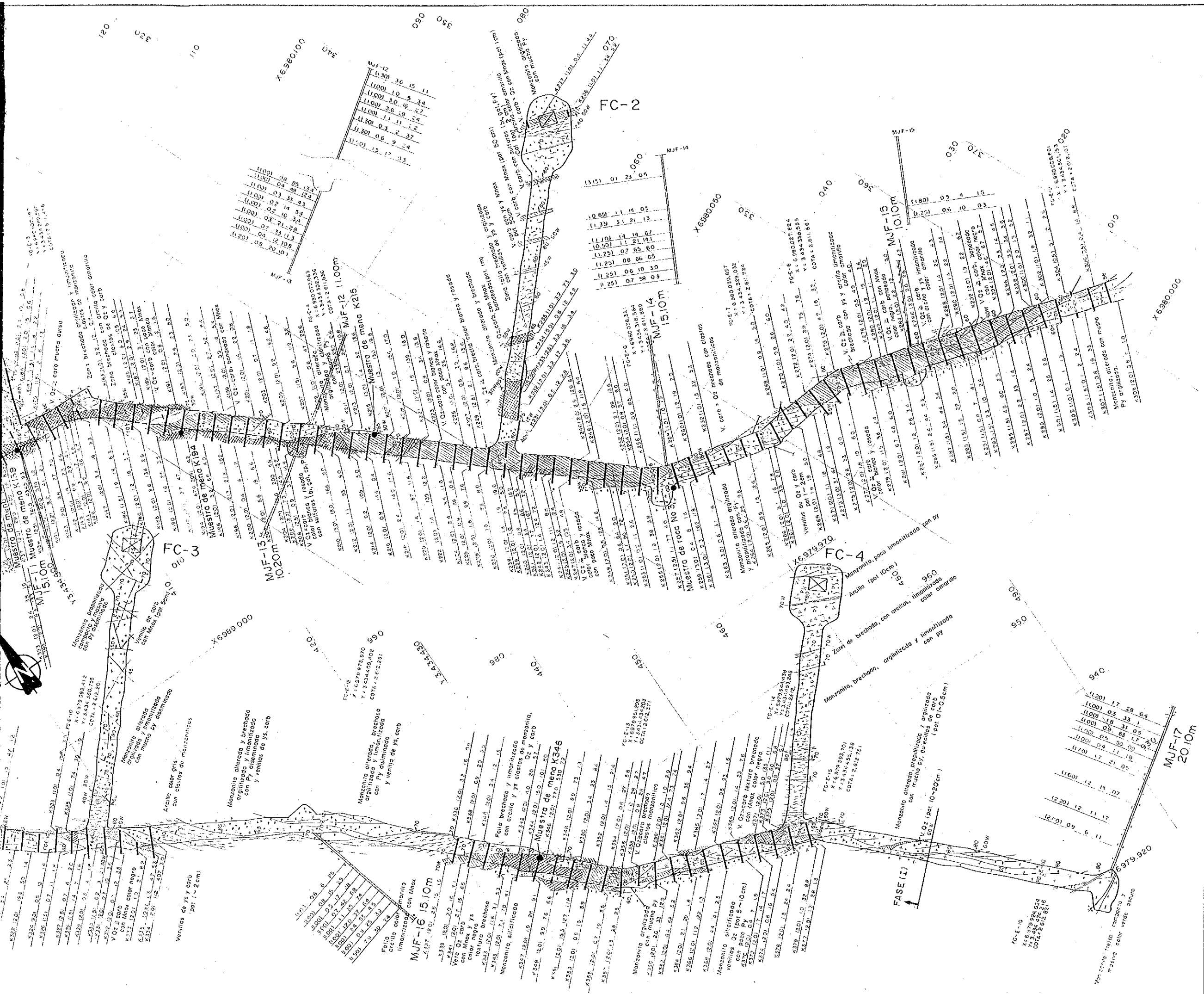

LA EXPLORACION DE MINERALES
EN
EL AREA DE FARALLON NEGRO, ARGENTINA

PLANO GEOLOGICO DE LA
GALERIA

FR, FG-0 y FG-E

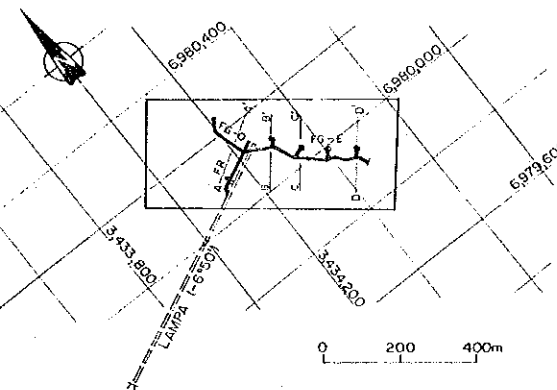

JAPAN INTERNATIONAL COOPERATION AGENCY
METAL MINING AGENCY OF JAPAN

FEBRERO 1992

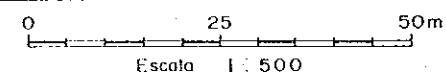

REFERENCIAS

| | | | |
|--|-----------------------------|--|---------------------------|
| | Monzonita | | Zona mineralizada |
| | Brecha volcanica andesitica | | Veta Au > 3 g/t |
| | Zona brechada | | Veta Au < 3 g/t |
| | Zona argilizada | | a : Rumb, b : Inclinación |

ABREVIATURAS

| | |
|----------------------------|------------------|
| Mnox : oxidos de manganeso | pot : potencia |
| Oz : cuarzo | carb : carbonato |
| py : pirita | ys : yeso |
| gal : galena | bl : blenda |
| cp : calcopirita | cal : calcita |
| v : veta | |

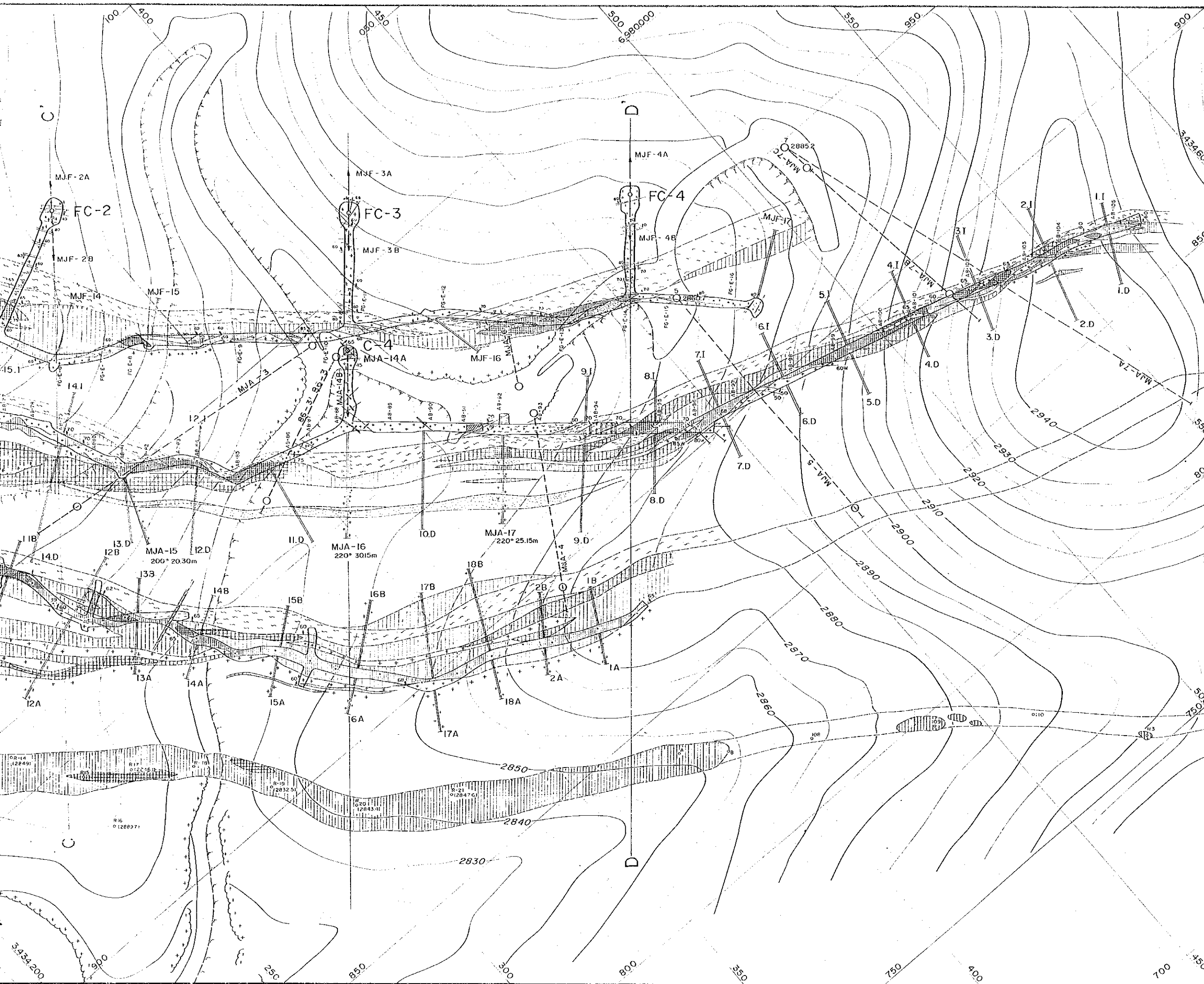

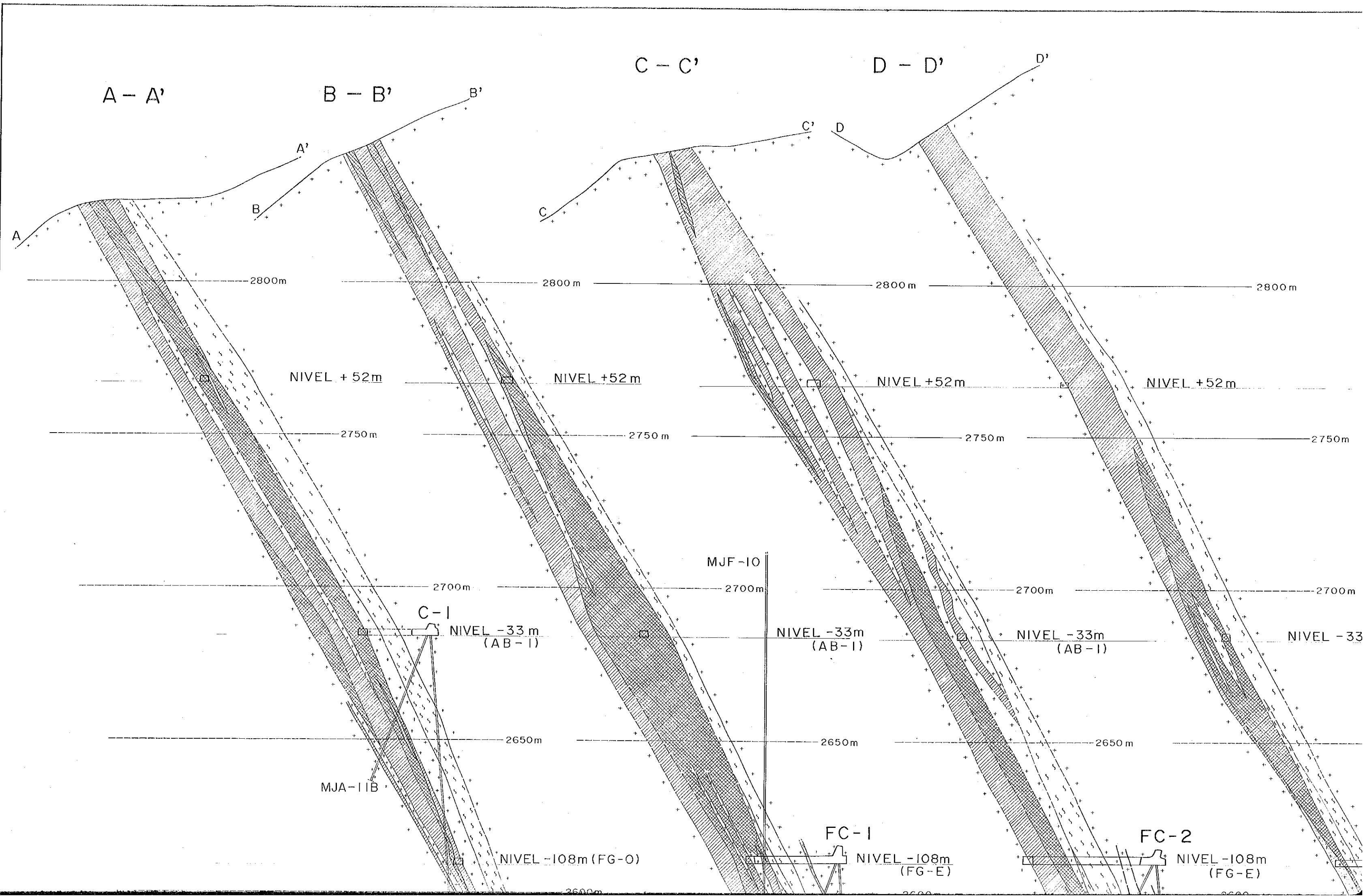

LA EXPLORACION DE MINERALES
 EN
 EL AREA DE FARALLON NEGRO, ARGENTINA
 SECCION GEOLOGICO DE LA
 GALERIA
 LINEA A-A', B-B', C-C', D-D'

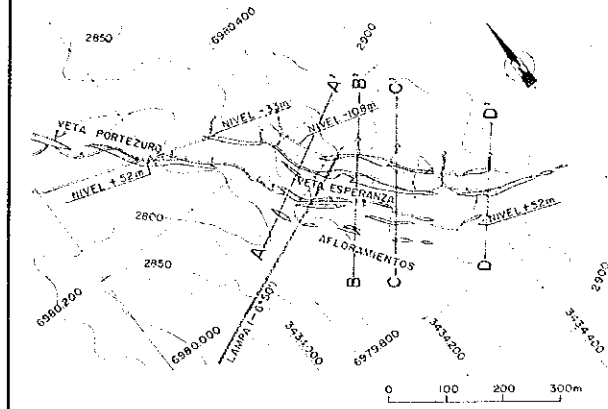





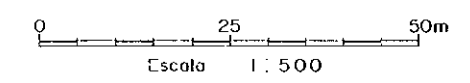

JAPAN INTERNATIONAL COOPERATION AGENCY
 METAL MINING AGENCY OF JAPAN

FEBRERO 1992



REFERENCIAS

- | | | | |
|---|-----------------------------|---|-------------------|
|  | Monzonita |  | Zona mineralizada |
|  | Brecha volcanica andesitica |  | Veta Au 3 g/t |
|  | Zona brechada |  | Veta Au 3 g/t |
|  | Zona argilizada | | |

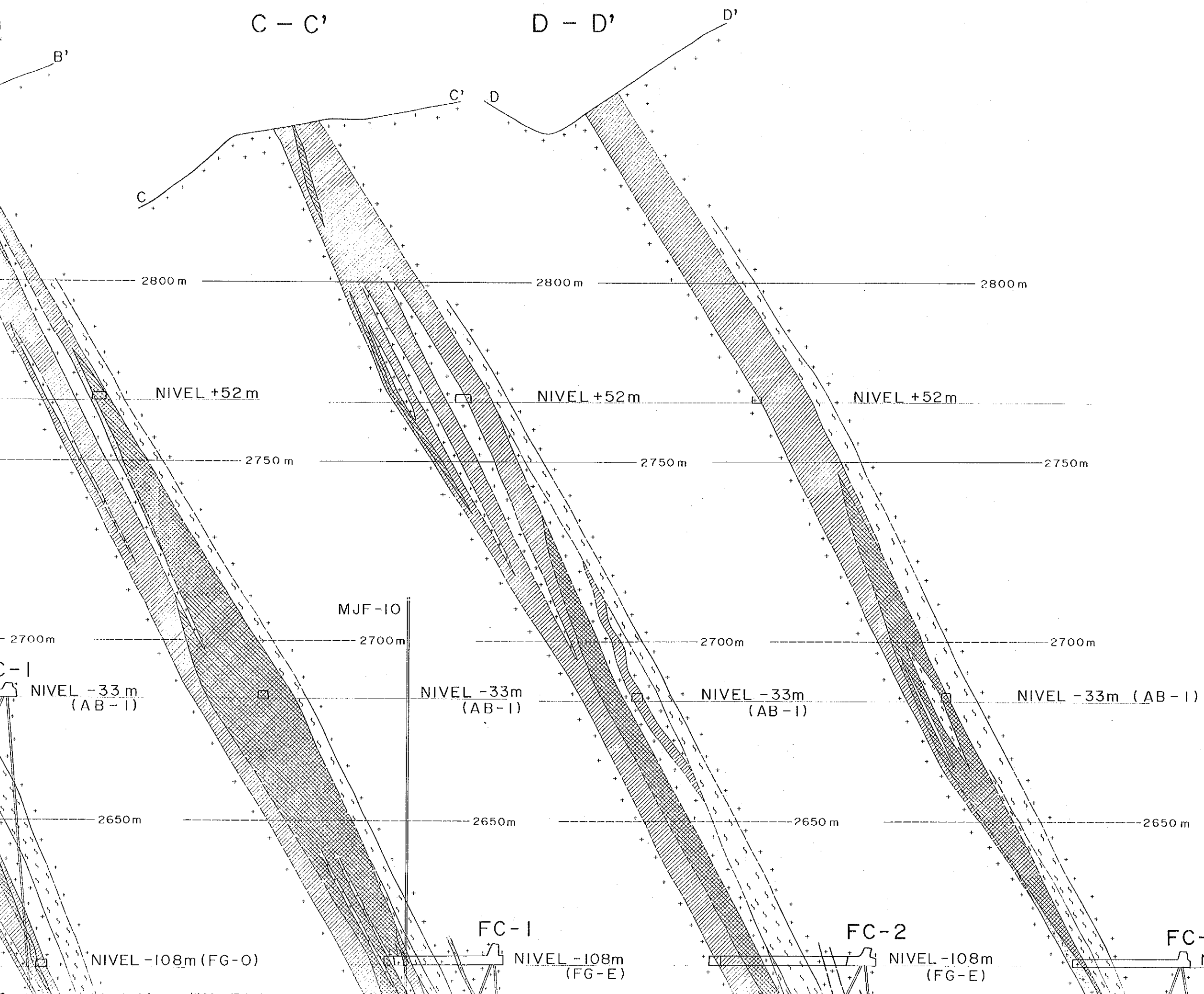

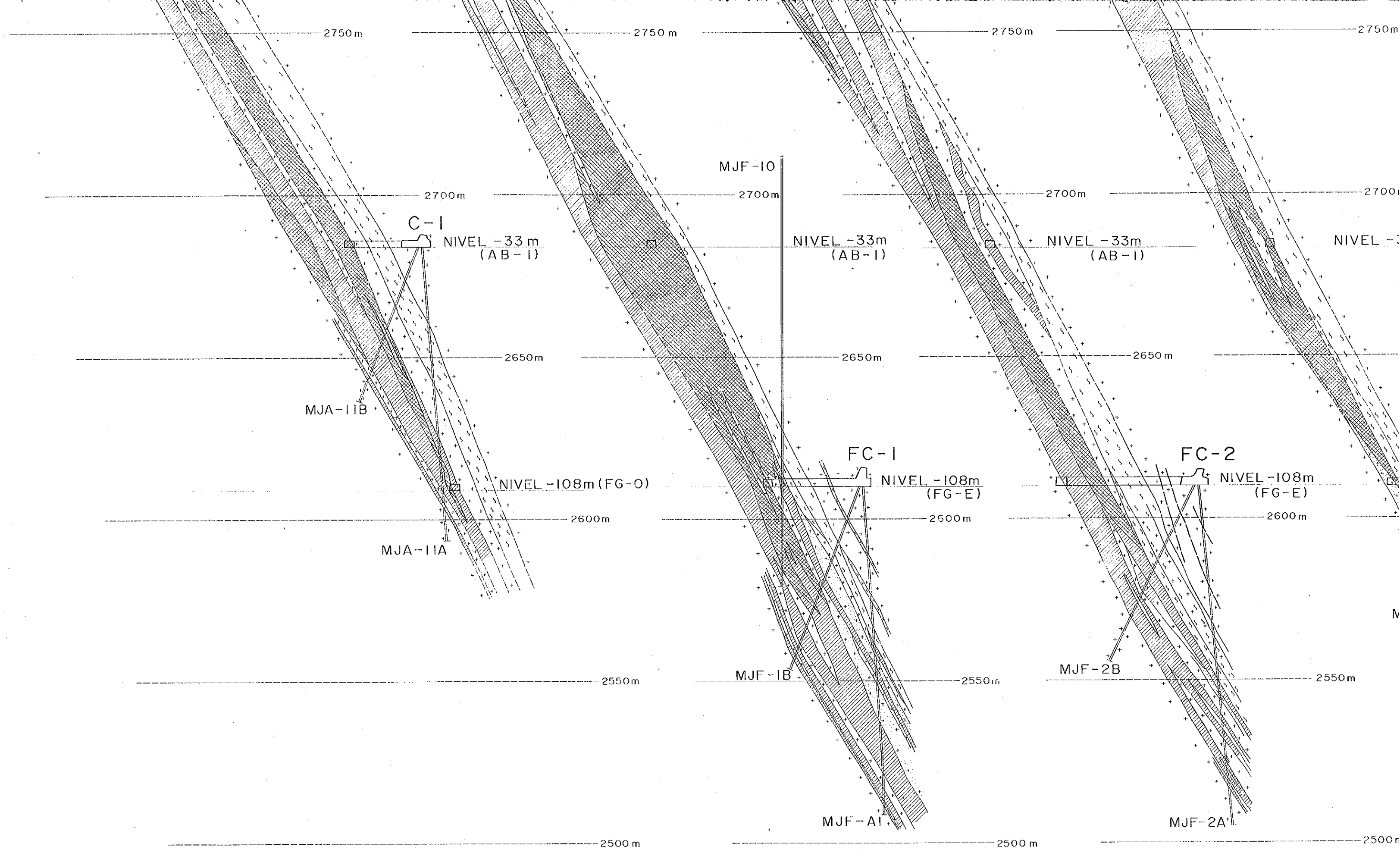

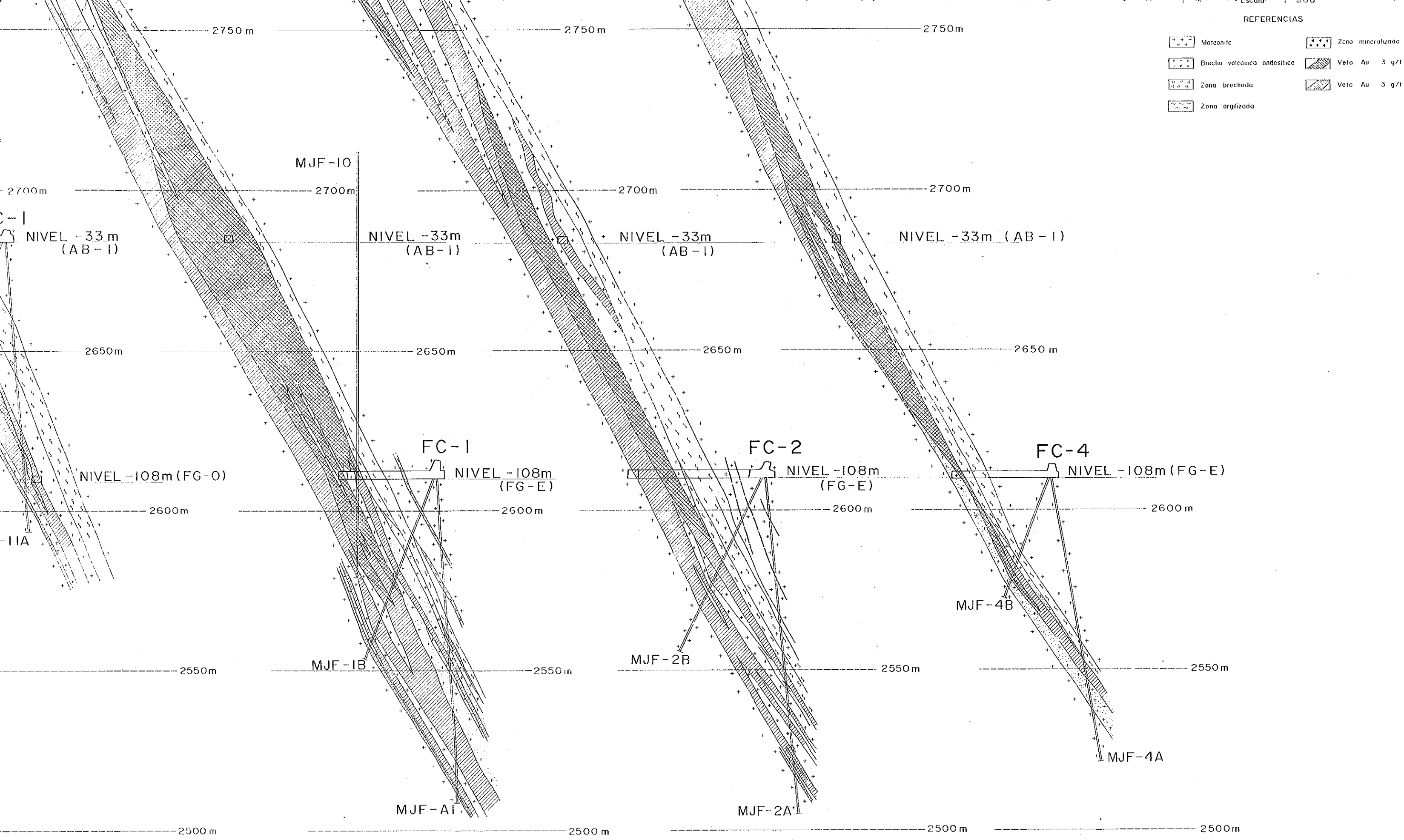

REFERENCIAS

- Monzonita
- Brecha volcánica andesítica
- Zona brechada
- Zona argilizada
- Zona mineralizada
- Veta Au 3 g/t
- Veta Au 3 g/t

