

JAPAN INTERNATIONAL COOPERATION AGENCY
METAL MINING AGENCY OF JAPAN
JANUARY 1993

LEGEND

Geologic Age	Geologic Unit	Symbol	Rock Types
Quaternary	Q		sand, gravel, loam
Tertiary	Tv	A A A A	olivine basalt
Cretaceous	K	O O O O	sandstone, siltstone, conglomerate, limestone, coal
Jurassic-Cretaceous	J-K	— — — —	conglomerate, siltstone, sandstone
	J-Kv	■ ■ ■ ■	basalt, trachybasalt-trachyandesite, trachyte
Jurassic	J	— — — —	conglomerate, siltstone, sandstone
	Jv	V V V V	trachyte-dacite, trachyhyolite
Permian	P	V V V V	trachyte, andesite, trachyandesite, dacite, tuff
Carboniferous-Permian	C-P	V V V V	basalt, trachyandesite, andesite, tuff, conglomerate
Carboniferous	C	V V V V	sandstone, siltstone, conglomerate, mudstone
Devonian-Carboniferous	D-C	V V V V	tuffaceous conglomerate, sandstone, siltstone
	D2f	△ △ △ △	limestone
Devonian	D2	△ △ △ △	basalt, trachybasalt, andesite, dacite, rhyolite, tuff
	D1f	— — — —	limestone
	D1b	— — — —	sandstone, shale, siltstone
	D1a	— — — —	shale, siltstone, sandstone
Silurian-Devonian	S-Df	— — — —	limestone
	S-D	▽ ▽ ▽ ▽	dacite, rhyolite, andesite, tuff, phyllite, shale
Silurian	S	— — — —	sandstone, siltstone, shale, phyllite
Undifferentiated Paleozoic	PZ	— — — —	sandstone, siltstone, clayey shale
Ripheian	Rf	— — — —	recrystallized limestone
	R2	— — — —	quartzite, phyllite, siltstone, sandstone, amphibolite
	R1-2	— — — —	shale, amphibolite, quartzite, phyllite, gneiss
Intrusive Rocks	e	— — — —	granodiorite porphyry
	d	— — — —	diorite, microdiorite, diorite porphyry
	Pg	— — — —	granite, granosyenite
	Pr	— — — —	rhyolite, quartz porphyry
	C-Pg	— — — —	granite, granodiorite, granosyenite, diorite
	D2g	— — — —	granite, granodiorite
	D2d	— — — —	diorite, gabbro
D1r	— — — —	rhyolite, dacite	

● ore showing

K	unit name and boundary
—	strike and dip direction
—	anticline
—	syncline
—	fault
—	inferred fault
—	thrust fault

1 : 100,000

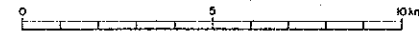

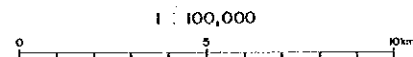
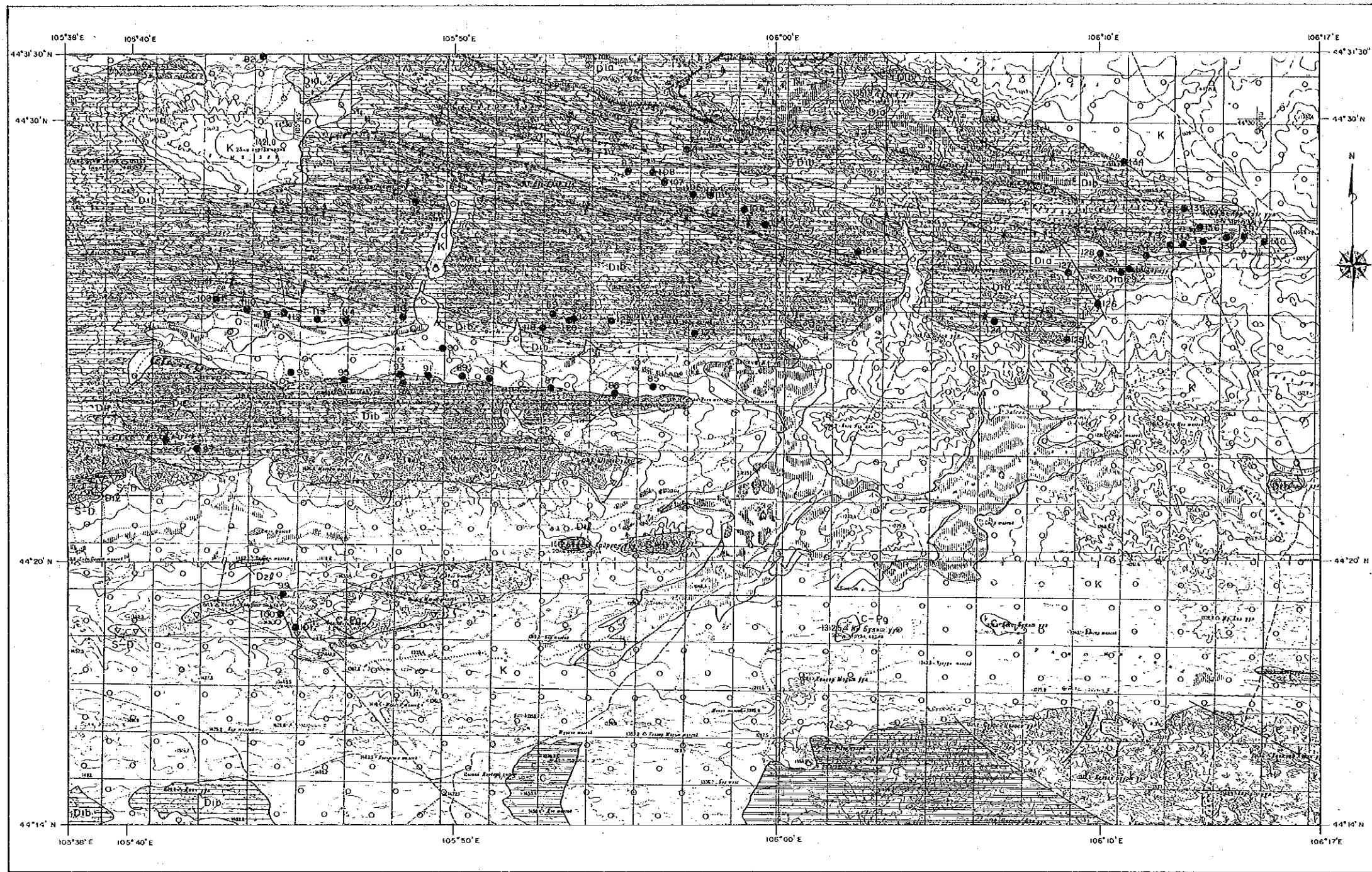

● ore showing

	unit name and boundary
	strike and dip direction
	anticline
	syncline
	fault
	inferred fault
	thrust fault

MINERAL EXPLORATION
IN
THE UUDAM TAL AREA, MONGOLIA (PHASE II)

Geologic Map of the North Harmagtai Area

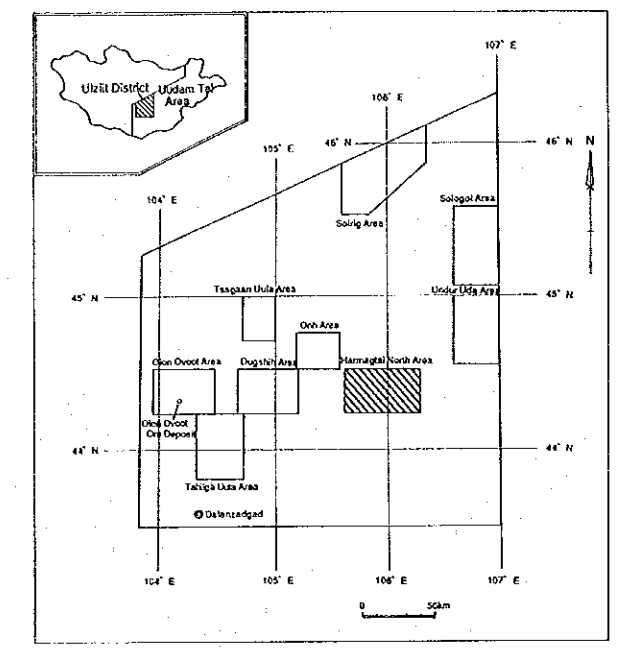

JAPAN INTERNATIONAL COOPERATION AGENCY
METAL MINING AGENCY OF JAPAN
JANUARY 1993

LEGEND

Geologic Age	Geologic Unit	Symbol	Rock Types
Quaternary	Q		sand, gravel, loam
Tertiary	Tv	▲▲▲▲	olivine basalt
Cretaceous	K	○○○○	sandstone, siltstone, conglomerate, limestone, coal
Jurassic-Cretaceous	J-K	□□□□	conglomerate, siltstone, sandstone
	J-Kv	■ ■ ■ ■	basalt, trachybasalt-trachyandesite, trachyte
Jurassic	J	▨▨▨▨	conglomerate, siltstone, sandstone
	Jv	▽▽▽▽	trachyte-dacite, trachyrhyolite
Permian	P	▽▽▽▽	trachyte, andesite, trachyandesite, dacite, tuff
Carboniferous-Permian	C-P	▨▨▨▨	basalt, trachyandesite, andesite, tuff, conglomerate
Carboniferous	C	▨▨▨▨	sandstone, siltstone, conglomerate, mudstone
Devonian-Carboniferous	D-C	▨▨▨▨	tuffaceous conglomerate, sandstone, siltstone
Devonian	D2f	▨▨▨▨	limestone
	D2	▲▲▲▲	basalt, trachybasalt, andesite, dacite, rhyolite, tuff
	D1f	▨▨▨▨	limestone
	D1b	▨▨▨▨	sandstone, shale, siltstone
	D1a	▨▨▨▨	shale, siltstone, sandstone
Silurian-Devonian	S-Df	▨▨▨▨	limestone
	S-D	▽▽▽▽	dacite, rhyolite, andesite, tuff, phyllite, shale
Silurian	S	▨▨▨▨	sandstone, siltstone, shale, phyllite
Undifferentiated Paleozoic	PZ	▨▨▨▨	sandstone, siltstone, clayey shale
	Rf	▨▨▨▨	recrystallized limestone
Riphean	R2	▨▨▨▨	quartzite, phyllite, siltstone, sandstone, amphibolite
	R1-2	▨▨▨▨	shale, amphibolite, quartzite, phyllite, gneiss
	e	▨▨▨▨	granodiorite porphyry
Intrusive Rocks	d	●	diorite, microdiorite, diorite porphyry
	Pg	+	granite, granosyenite
	Pr	▨▨▨▨	rhyolite, quartz porphyry
	C-Pg	▨▨▨▨	granite, granodiorite, granosyenite, diorite
	D2g	××××	granite, granodiorite
	D2d	××××	diorite, gabbro
	D1r	▨▨▨▨	rhyolite, dacite

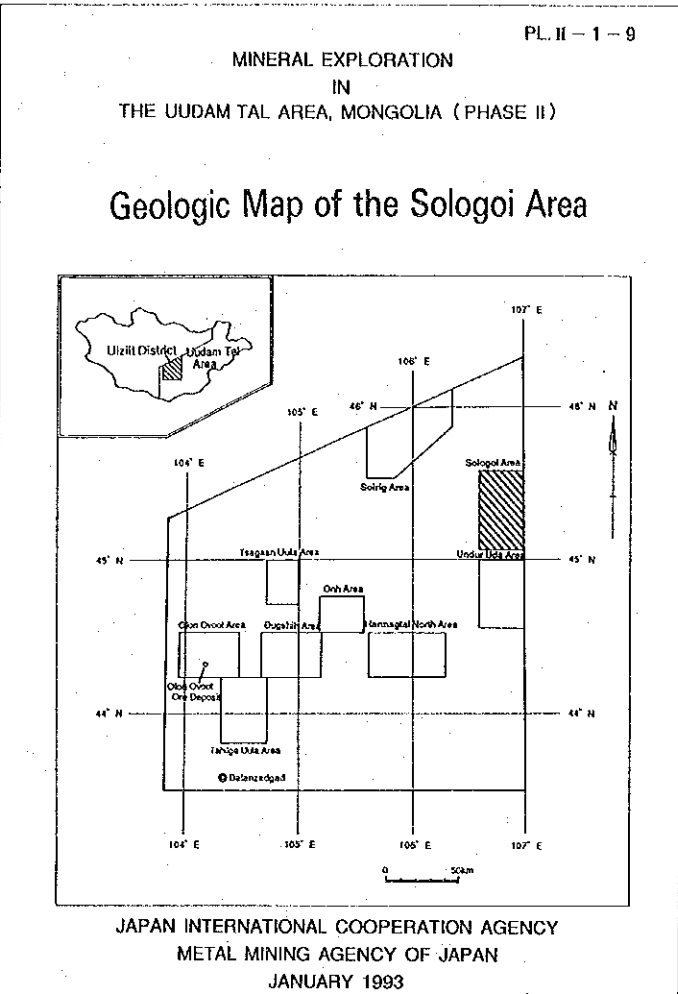
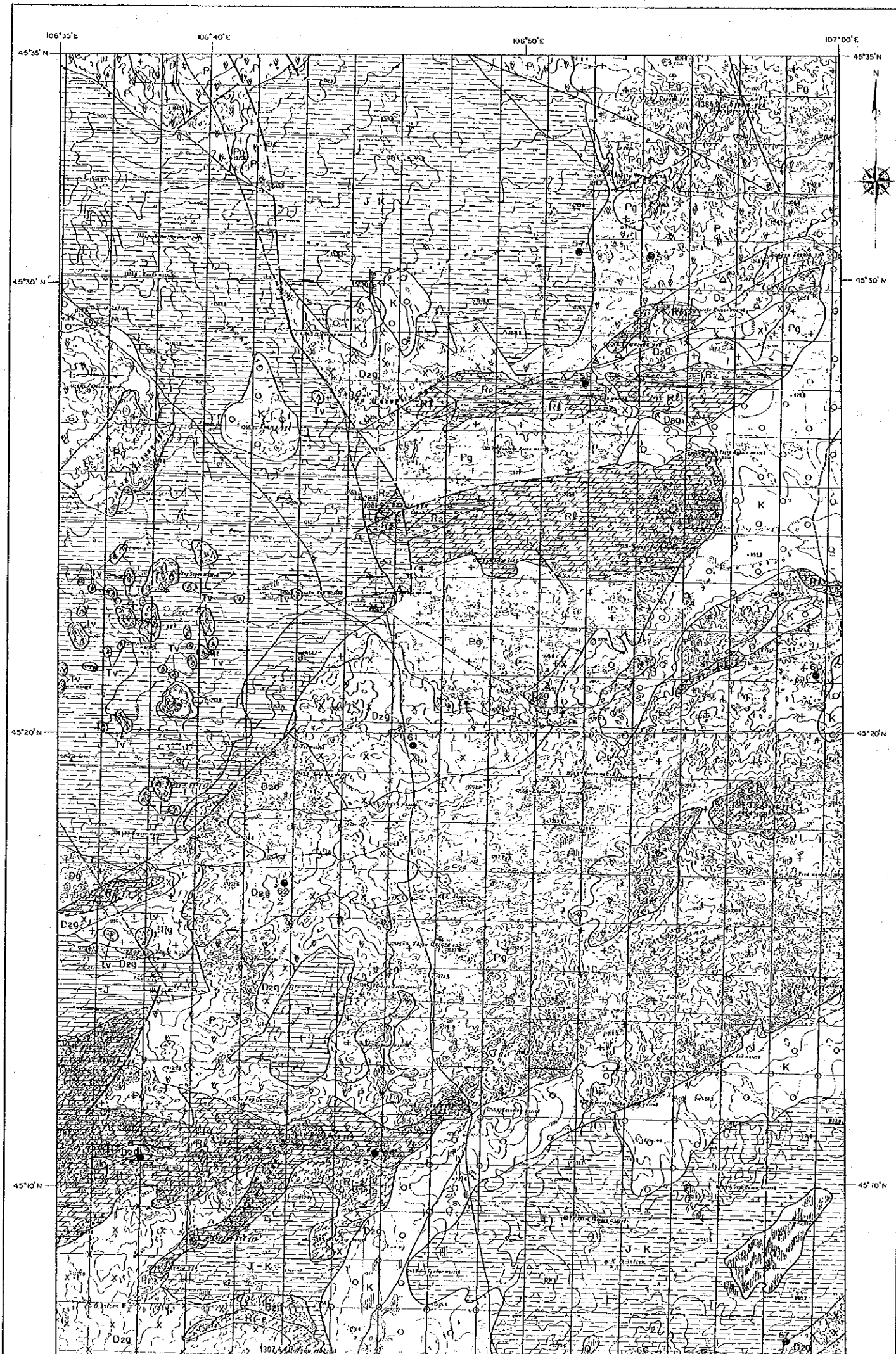

LEGEND

Geologic Age	Geologic Unit	Symbol	Rock Types
Quaternary	Q		sand, gravel, loam
Tertiary	Tv	▲ ▲ ▲ ▲	olivine basalt
Cretaceous	K	○ ○ ○ ○	sandstone, siltstone, conglomerate, limestone, coal
Jurassic-Cretaceous	J-K	▨ ▨ ▨ ▨	conglomerate, siltstone, sandstone
	J-Kv	▲ ▲ ▲ ▲	basalt, trachybasalt-trachyandesite, trachyte
Jurassic	J	▨ ▨ ▨ ▨	conglomerate, siltstone, sandstone
	Jv	∇ ∇ ∇ ∇	trachyte-dacite, trachyrhyolite
Permian	P	∇ ∇ ∇ ∇	trachyte, andesite, trachyandesite, dacite, tuff
Carboniferous-Permian	C-P	▨ ▨ ▨ ▨	basalt, trachyandesite, andesite, tuff, conglomerate
Carboniferous	C	▨ ▨ ▨ ▨	sandstone, siltstone, conglomerate, mudstone
Devonian-Carboniferous	D-C	▨ ▨ ▨ ▨	tuffaceous conglomerate, sandstone, siltstone
	D2f	▨ ▨ ▨ ▨	limestone
	D2	▲ ▲ ▲ ▲	basalt, trachybasalt, andesite, dacite, rhyolite, tuff
Devonian	D1f	▨ ▨ ▨ ▨	limestone
	D1b	▨ ▨ ▨ ▨	sandstone, shale, siltstone
	D1a	▨ ▨ ▨ ▨	shale, siltstone, sandstone
Silurian-Devonian	S-Df	▨ ▨ ▨ ▨	limestone
	S-D	∇ ∇ ∇ ∇	dacite, rhyolite, andesite, tuff, phyllite, shale
Silurian	S	▨ ▨ ▨ ▨	sandstone, siltstone, shale, phyllite
Undifferentiated Paleozoic	Pz	▨ ▨ ▨ ▨	sandstone, siltstone, clayey shale
	Rf	▨ ▨ ▨ ▨	recrystallized limestone
Ripheian	R2	▨ ▨ ▨ ▨	quartzite, phyllite, siltstone, sandstone, amphibolite
	R1-2	▨ ▨ ▨ ▨	shale, amphibolite, quartzite, phyllite, gneiss
Intrusive Rocks	c	▨ ▨ ▨ ▨	granodiorite porphyry
	d	● ● ● ●	diorite, microdiorite, diorite porphyry
	Pg	▨ ▨ ▨ ▨	granite, granosyenite
	Pr	▨ ▨ ▨ ▨	rhyolite, quartz porphyry
	C-Pg	▨ ▨ ▨ ▨	granite, granodiorite, granosyenite, diorite
	D2g	× × × ×	granite, granodiorite
	D2d	× × × ×	diorite, gabbro

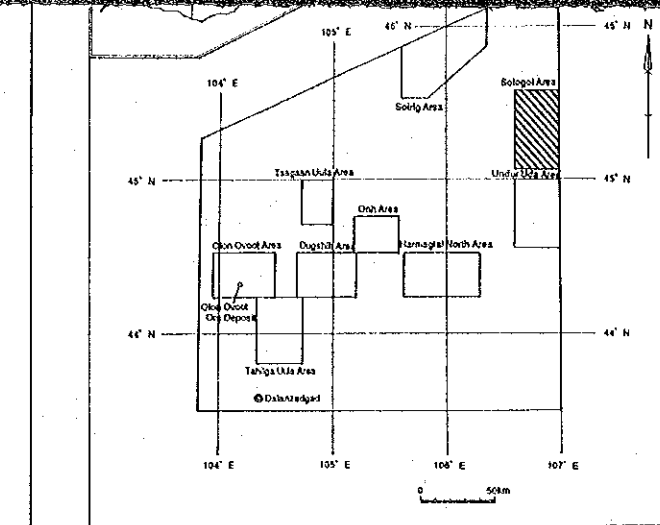
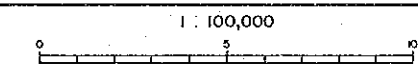
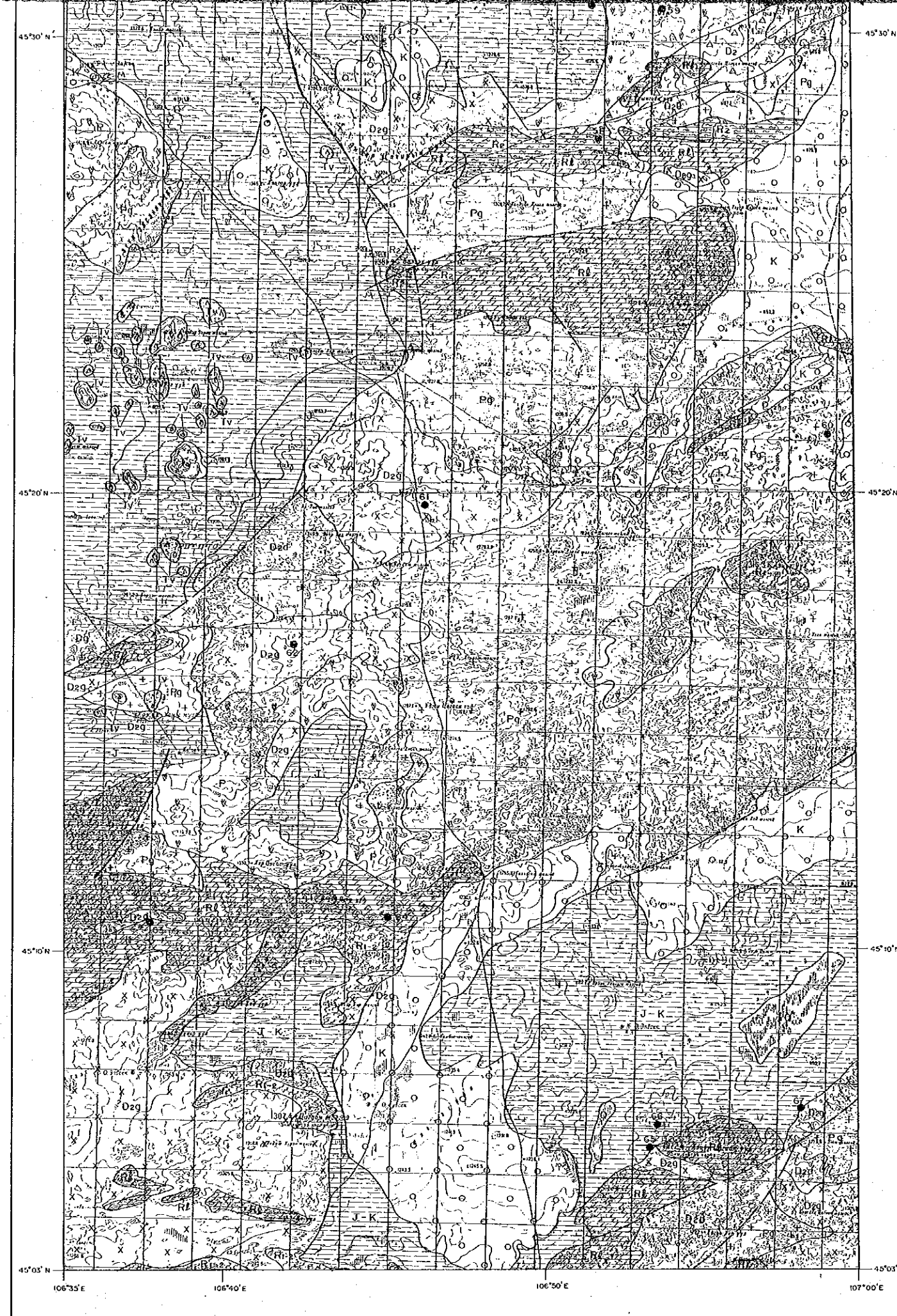

JAPAN INTERNATIONAL COOPERATION AGENCY
METAL MINING AGENCY OF JAPAN
JANUARY 1993

LEGEND

Geologic Age	Geologic Unit	Symbol	Rock Types
Quaternary	Q		sand, gravel, loam
Tertiary	Tv	▲▲▲▲	olivine basalt
Cretaceous	K	○○○○	sandstone, siltstone, conglomerate, limestone, coal
	J-K	○○○○	conglomerate, siltstone, sandstone
Jurassic-Cretaceous	J-Kv	▲▲▲▲	basalt, trachybasalt-trachyandesite, trachyte
	J	○○○○	conglomerate, siltstone, sandstone
Jurassic	Jv	▽▽▽▽	trachyte-dacite, trachyhyolite
	P	▽▽▽▽	trachyte, andesite, trachyandesite, dacite, tuff
Carboniferous-Permian	C-P	▽▽▽▽	basalt, trachyandesite, andesite, tuff, conglomerate
Carboniferous	C	○○○○	sandstone, siltstone, conglomerate, mudstone
Devonian-Carboniferous	D-C	○○○○	tuffaceous conglomerate, sandstone, siltstone
	D2f	△△△△	limestone
Devonian	D2	△△△△	basalt, trachybasalt, andesite, dacite, rhyolite, tuff
	D1f	△△△△	limestone
	D1b	○○○○	sandstone, shale, siltstone
Silurian-Devonian	D1a	○○○○	shale, siltstone, sandstone
	S-Df	△△△△	limestone
Silurian	S-D	▽▽▽▽	dacite, rhyolite, andesite, tuff, phyllite, shale
	S	○○○○	sandstone, siltstone, shale, phyllite
Undifferentiated Paleozoic	Pz	○○○○	sandstone, siltstone, clayey shale
Ripheian	Rf	○○○○	recrystallized limestone
	R2	○○○○	quartzite, phyllite, siltstone, sandstone, amphibolite
	R1-2	○○○○	shale, amphibolite, quartzite, phyllite, gneiss
Intrusive Rocks	c	▲▲▲▲	granodiorite porphyry
	d	●●●●	diorite, microdiorite, diorite porphyry
	Pq	++++	granite, granosyenite
	Pr	LLLL	rhyolite, quartz porphyry
	C-Pq	XXXX	granite, granodiorite, granosyenite, diorite
	D2g	XXXX	granite, granodiorite
	D2d	XXXX	diorite, gabbro
D1r	TTTT	rhyolite, dacite	

● ore showing

K	unit name and boundary
—	strike and dip direction
—	anticline
—	syncline
—	fault
—	inferred fault
—	thrust fault

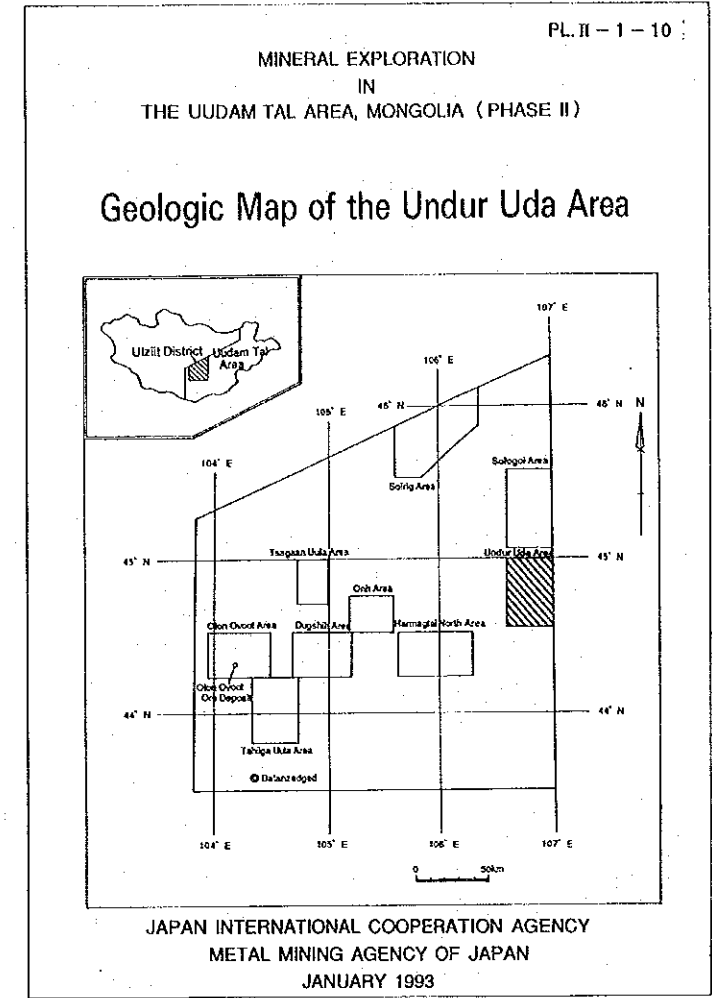
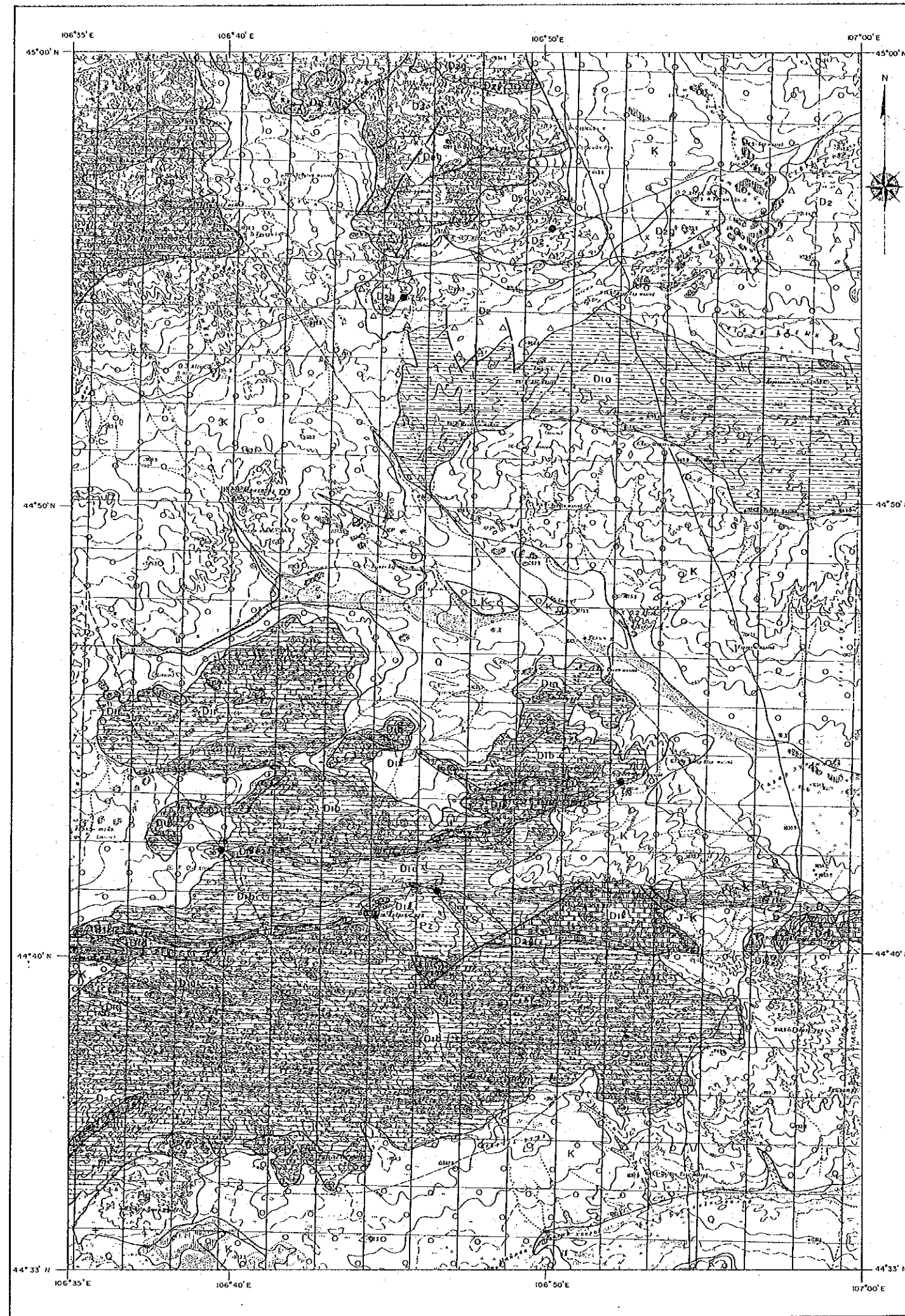

LEGEND

Geologic Age	Geologic Unit	Symbol	Rock Types
Quaternary	Q		sand, gravel, loam
Tertiary	Tv	▲▲▲▲	olivine basalt
Cretaceous	K	○○○○	sandstone, siltstone, conglomerate, limestone, coal
Jurassic-Cretaceous	J-K	●●●●	conglomerate, siltstone, sandstone
	J-Kv	▲▲▲▲	basalt, trachybasalt-trachyandesite, trachyte
Jurassic	J	□□□□	conglomerate, siltstone, sandstone
	Jv	V V V V	trachyte-dacite, trachyrhyolite
Permian	P	W W W W	trachyte, andesite, trachyandesite, dacite, tuff
Carboniferous-Permian	C-P	V V V V	basalt, trachyandesite, andesite, tuff, conglomerate
Carboniferous	C	□□□□	sandstone, siltstone, conglomerate, mudstone
Devonian-Carboniferous	D-C	□□□□	tuffaceous conglomerate, sandstone, siltstone
Devonian	D2f	□□□□	limestone
	D2	▲▲▲▲	basalt, trachybasalt, andesite, dacite, rhyolite, tuff
	D1f	□□□□	limestone
	D1b	□□□□	sandstone, shale, siltstone
Silurian-Devonian	D1a	□□□□	shale, siltstone, sandstone
	S-Df	□□□□	limestone
Silurian	S-D	▽▽▽▽	facite, rhyolite, andesite, tuff, phyllite, shale
	S	□□□□	sandstone, siltstone, shale, phyllite
Undifferentiated Paleozoic	PZ	□□□□	sandstone, siltstone, clayey shale
Riphean	Rf	□□□□	recrystallized limestone
	R2	□□□□	quartzite, phyllite, siltstone, sandstone, amphibolite
	R1-2	□□□□	shale, amphibolite, quartzite, phyllite, gneiss
Intrusive Rocks	c	▲▲▲▲	granodiorite porphyry
	d	●●●●	diorite, microdiorite, diorite porphyry
	Pg	□□□□	granite, granosyenite
	Pr	□□□□	rhyolite, quartz porphyry
	C-Pg	□□□□	granite, granodiorite, granosyenite, diorite
	D2g	□□□□	granite, granodiorite
D2d	□□□□	diorite, gabbro	

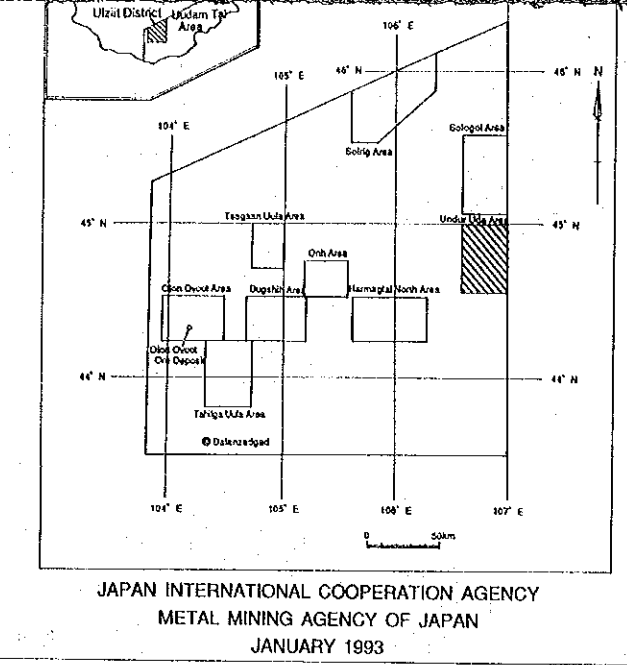
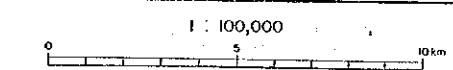
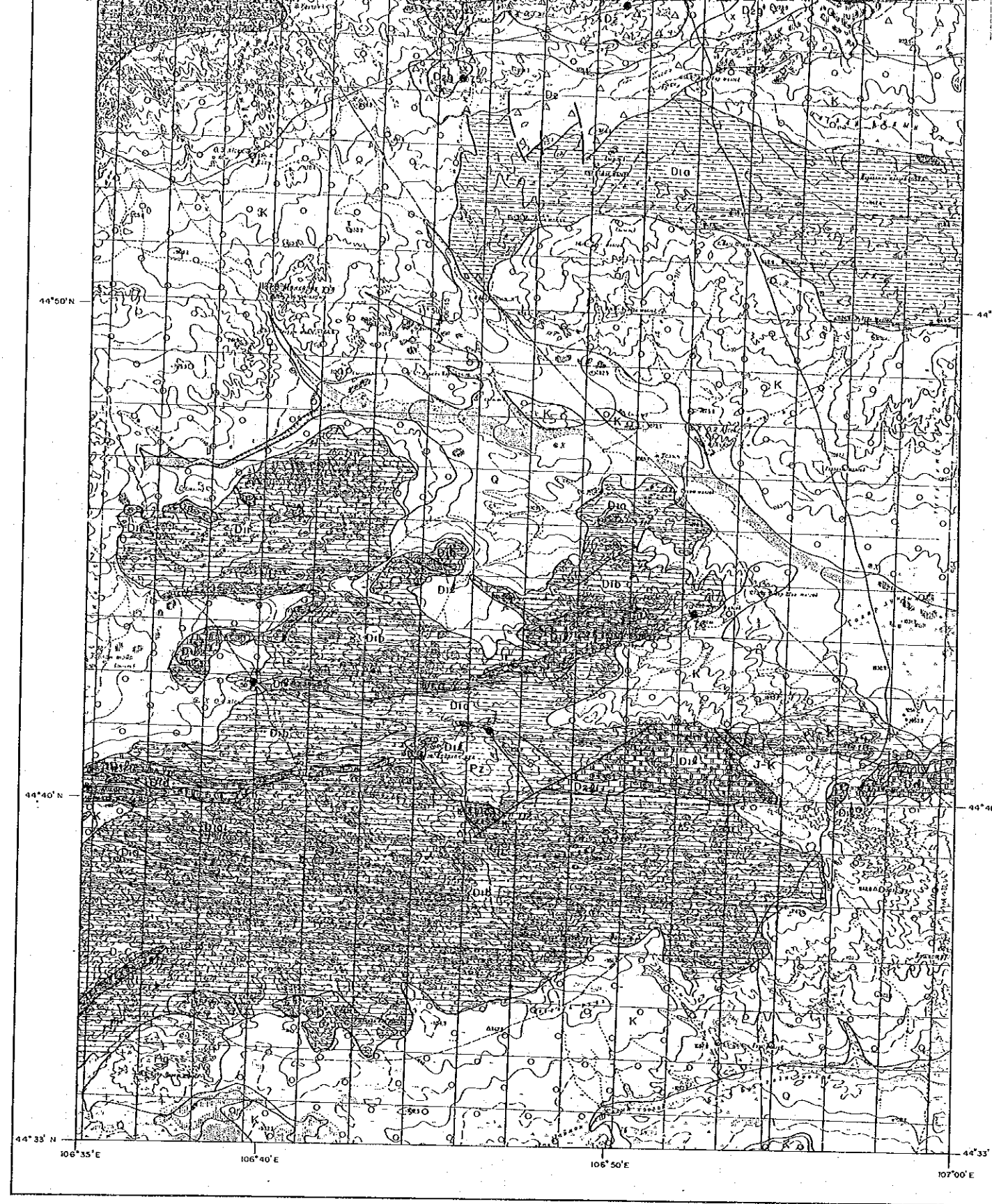

JAPAN INTERNATIONAL COOPERATION AGENCY
METAL MINING AGENCY OF JAPAN
JANUARY 1993

LEGEND

Geologic Age	Geologic Unit	Symbol	Rock Types
Quaternary	Q		sand, gravel, loam
Tertiary	Tv	▲▲▲▲	olivine basalt
Cretaceous	K	○○○○	sandstone, siltstone, conglomerate, limestone, coal
Jurassic-Cretaceous	J-K	▨▨▨▨	conglomerate, siltstone, sandstone
	J-Kv	▨▨▨▨	basalt, trachybasalt-trachyandesite, trachyte
Jurassic	J	▨▨▨▨	conglomerate, siltstone, sandstone
	Jv	▽▽▽▽	trachyte-dacite, trachyryholite
Permian	P	▽▽▽▽	trachyte, andesite, trachyandesite, dacite, tuff
Carboniferous-Permian	C-P	▽▽▽▽	basalt, trachyandesite, andesite, tuff, conglomerate
Carboniferous	C	▨▨▨▨	sandstone, siltstone, conglomerate, mudstone
Devonian-Carboniferous	D-C	▨▨▨▨	tuffaceous conglomerate, sandstone, siltstone
	D2f	▨▨▨▨	limestone
Devonian	D2	▲▲▲▲	basalt, trachybasalt, andesite, dacite, rhyolite, tuff
	D1f	▨▨▨▨	limestone
	D1b	▨▨▨▨	sandstone, shale, siltstone
	D1a	▨▨▨▨	shale, siltstone, sandstone
Silurian-Devonian	S-Df	▨▨▨▨	limestone
	S-D	▽▽▽▽	dacite, rhyolite, andesite, tuff, phyllite, shale
Silurian	S	▨▨▨▨	sandstone, siltstone, shale, phyllite
Undifferentiated Paleozoic	PZ	▨▨▨▨	sandstone, siltstone, clayey shale
	Rf	▨▨▨▨	recrystallized limestone
Riphean	R2	▨▨▨▨	quartzite, phyllite, siltstone, sandstone, amphibolite
	R1-2	▨▨▨▨	shale, amphibolite, quartzite, phyllite, gneiss
	e	▨▨▨▨	granodiorite porphyry
Intrusive Rocks	d	●	diorite, microdiorite, diorite porphyry
	Pg	++++	granite, granosyenite
	Pr	LLLL	rhyolite, quartz porphyry
	C-Pg	LLLL	granite, granodiorite, granosyenite, diorite
	D2g	XXXX	granite, granodiorite
	D2d	XXXX	diorite, gabbro
	D1r	rrrr	rhyolite, dacite

● ore showing

K	unit name and boundary
—	strike and dip direction
∩	anticline
∪	syncline
—	fault
- - -	inferred fault
▬	thrust fault

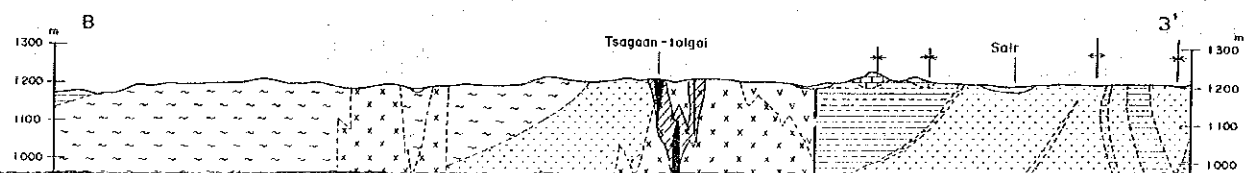
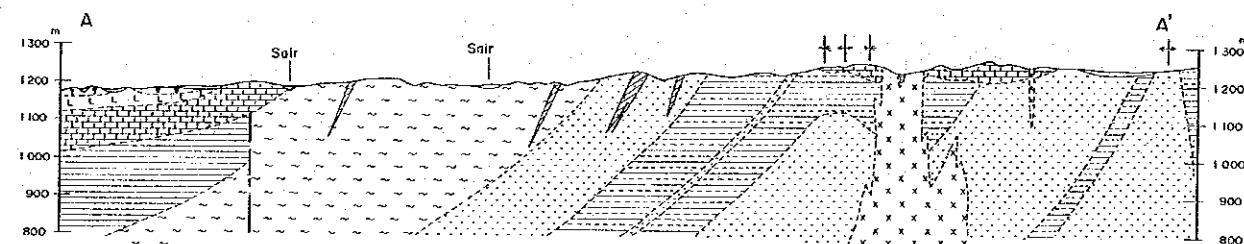
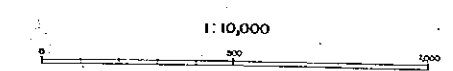
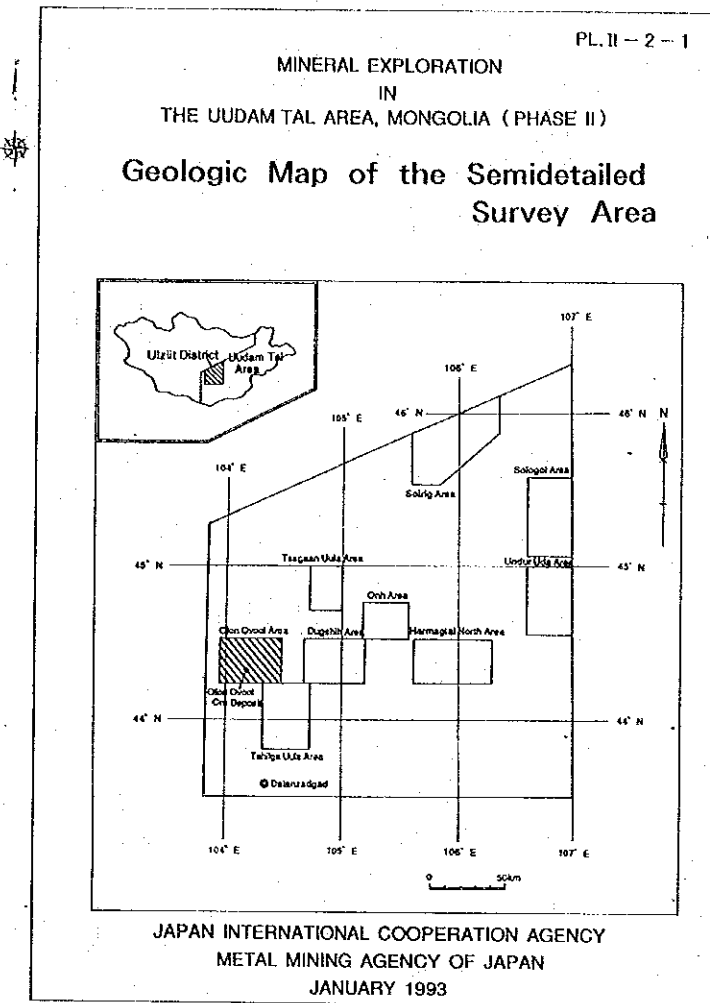
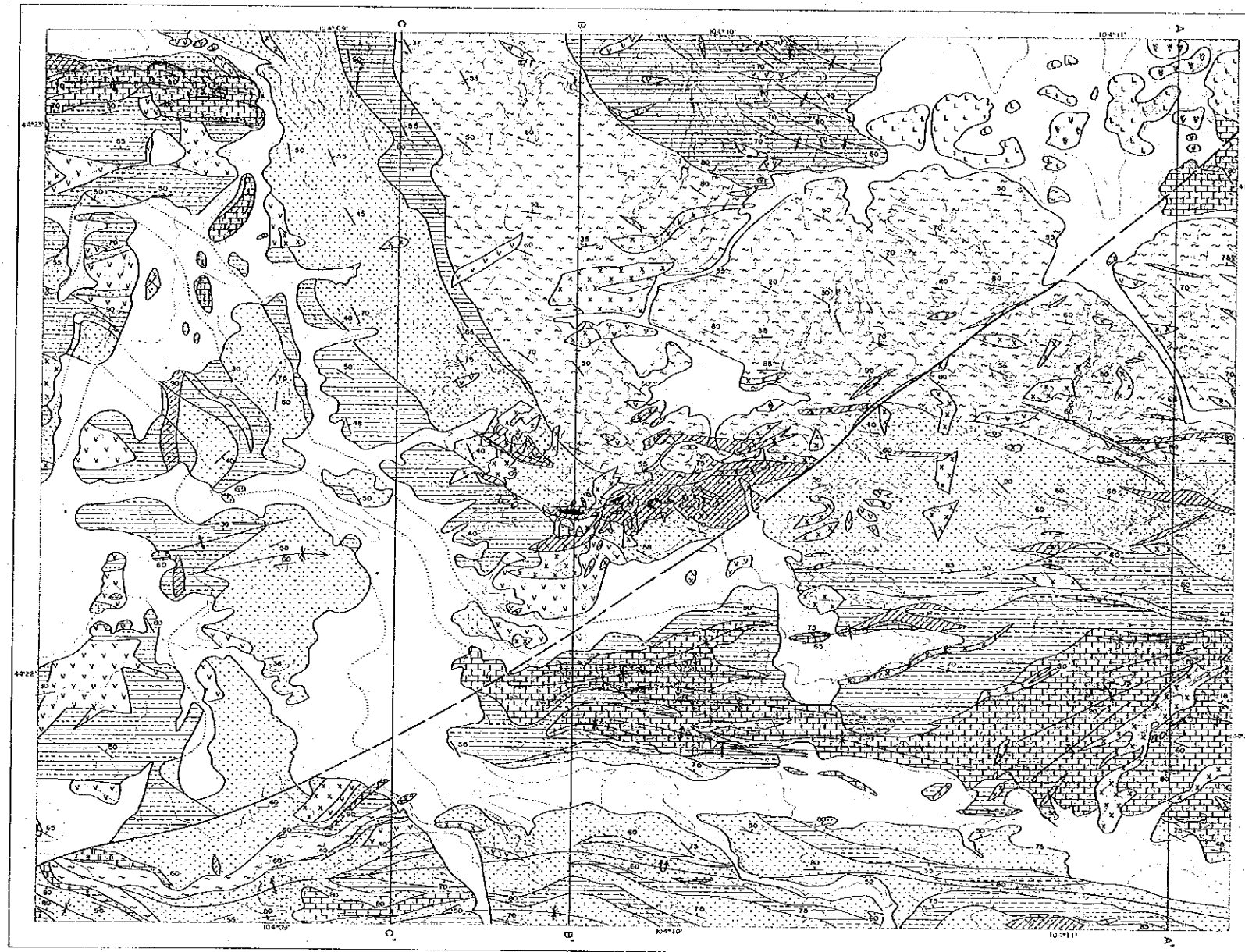

LEGEND

Quaternary	[Symbol]	Alluvium	
Mesozoic	Jurassic	[Symbol]	basalt
		[Symbol]	biotite dacite "trachyte"
Paleozoic	Devonian	[Symbol]	limestone (fossils of Crinoids rich)
		[Symbol]	pelitic schist
		[Symbol]	green schist
	Silurian	[Symbol]	siltstone, alternation of sandstone and shale, partly calcareous
		[Symbol]	sandstone
	[Symbol]	limestone	
	[Symbol]	trachyte	

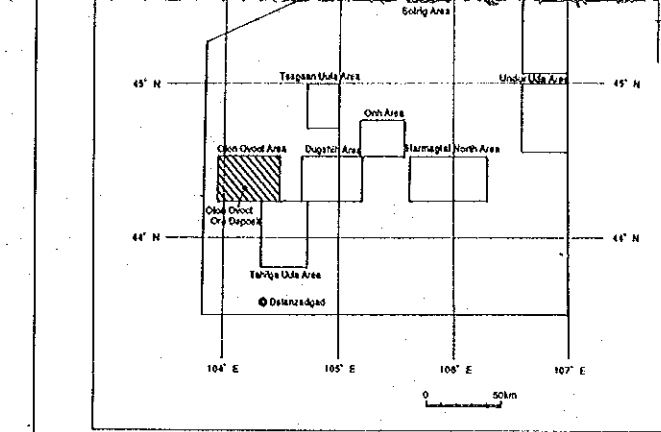
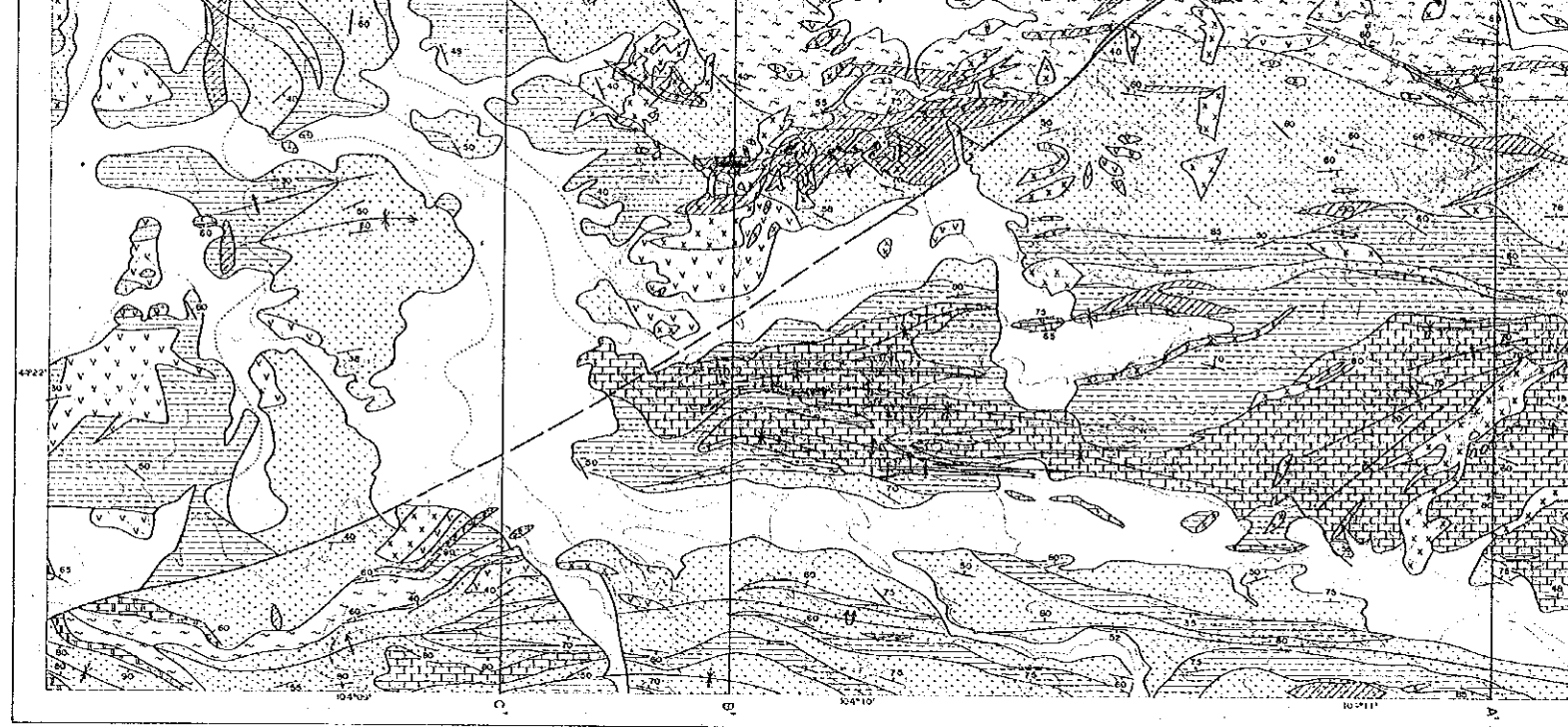

JAPAN INTERNATIONAL COOPERATION AGENCY
METAL MINING AGENCY OF JAPAN
JANUARY 1993

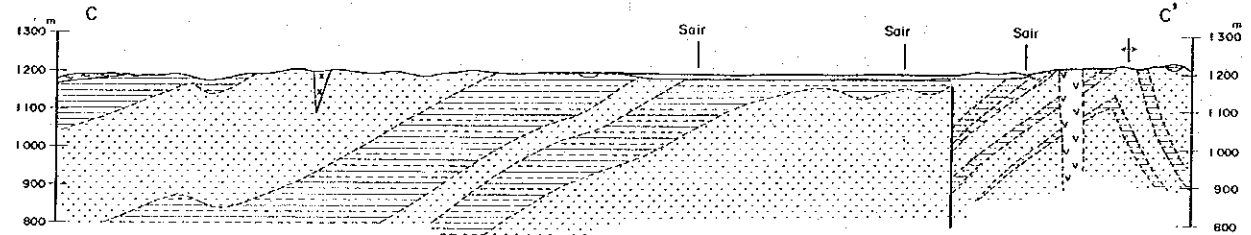
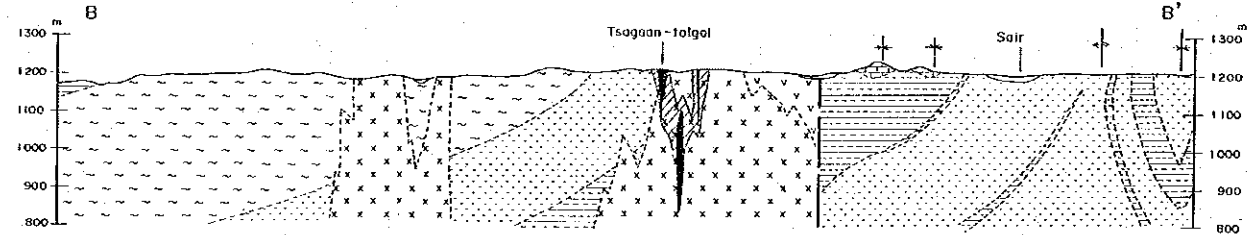
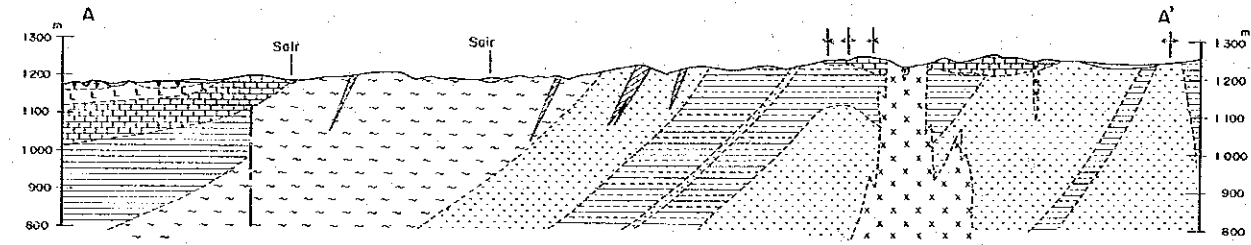
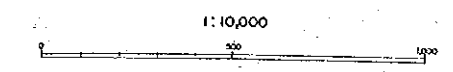

LEGEND

Quaternary	[Symbol]	Alluvium
Mesozoic	[Symbol]	basalt
	[Symbol]	biotite dacite "trachyte"
Paleozoic	[Symbol]	Devonian limestone (fossils of Crinoids rich)
	[Symbol]	pelitic schist
	[Symbol]	green schist
	[Symbol]	Silurian siltstone, alternation of sandstone and shale, partly calcareous
	[Symbol]	sandstone
	[Symbol]	limestone
Intrusive rocks	[Symbol]	trachyte
	[Symbol]	basalt, dolerite
	[Symbol]	basaltic andesite, andesite
	[Symbol]	diorite (micro-fine grained)
Mineralization	[Symbol]	quartz vein
	[Symbol]	alteration zone
Marks	[Symbol]	geologic boundary
	[Symbol]	inferred geologic boundary
	[Symbol]	dip and strike of bed
	[Symbol]	dip and strike of schistosity
	[Symbol]	fault
	[Symbol]	inferred fault
	[Symbol]	syncline
	[Symbol]	anticline

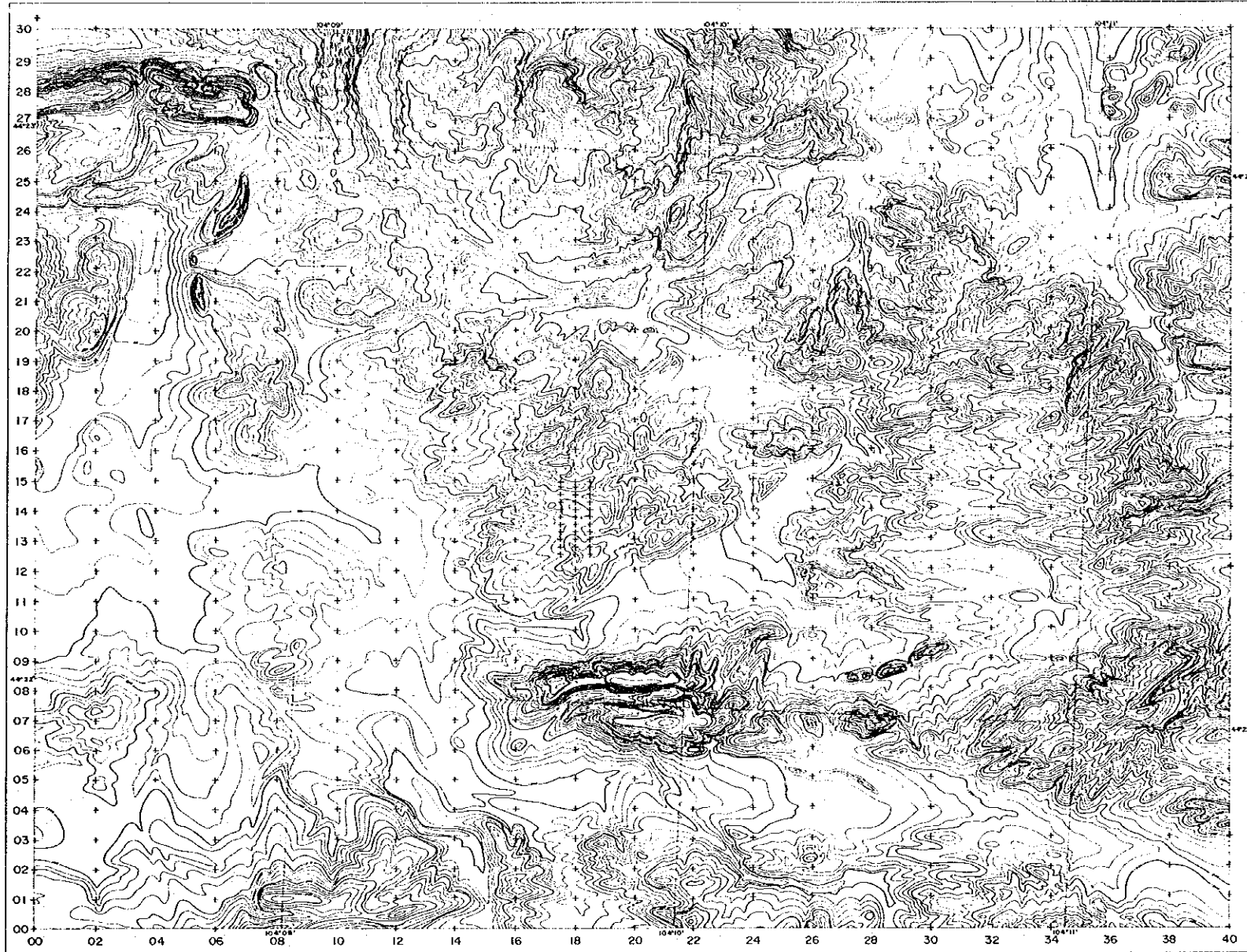

PL. II-3-1

COOPERATIVE MINERAL EXPLORATION
IN
THE UUDAM TAL AREA, MONGOLIA (PHASE II)

Station Location Map

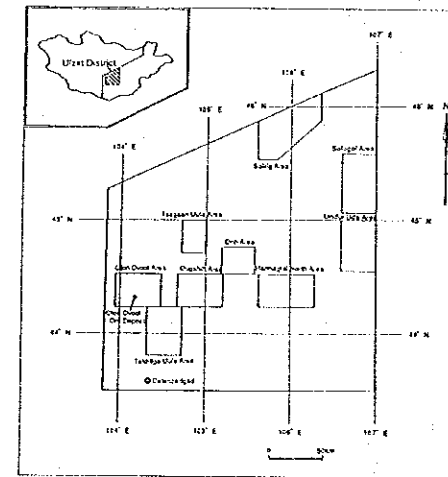

JAPAN INTERNATIONAL COOPERATION AGENCY
METAL MINING AGENCY OF JAPAN
JANUARY 1993

Prepared by MINDECO

LEGEND

- Survey Line
- Resistivity Contour (Ω·m)
- 28
- 50
- 100
- 150
- 200
- 300
- 500

H High Resistivity Zone
L Low Resistivity Zone

1:10,000

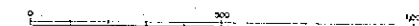

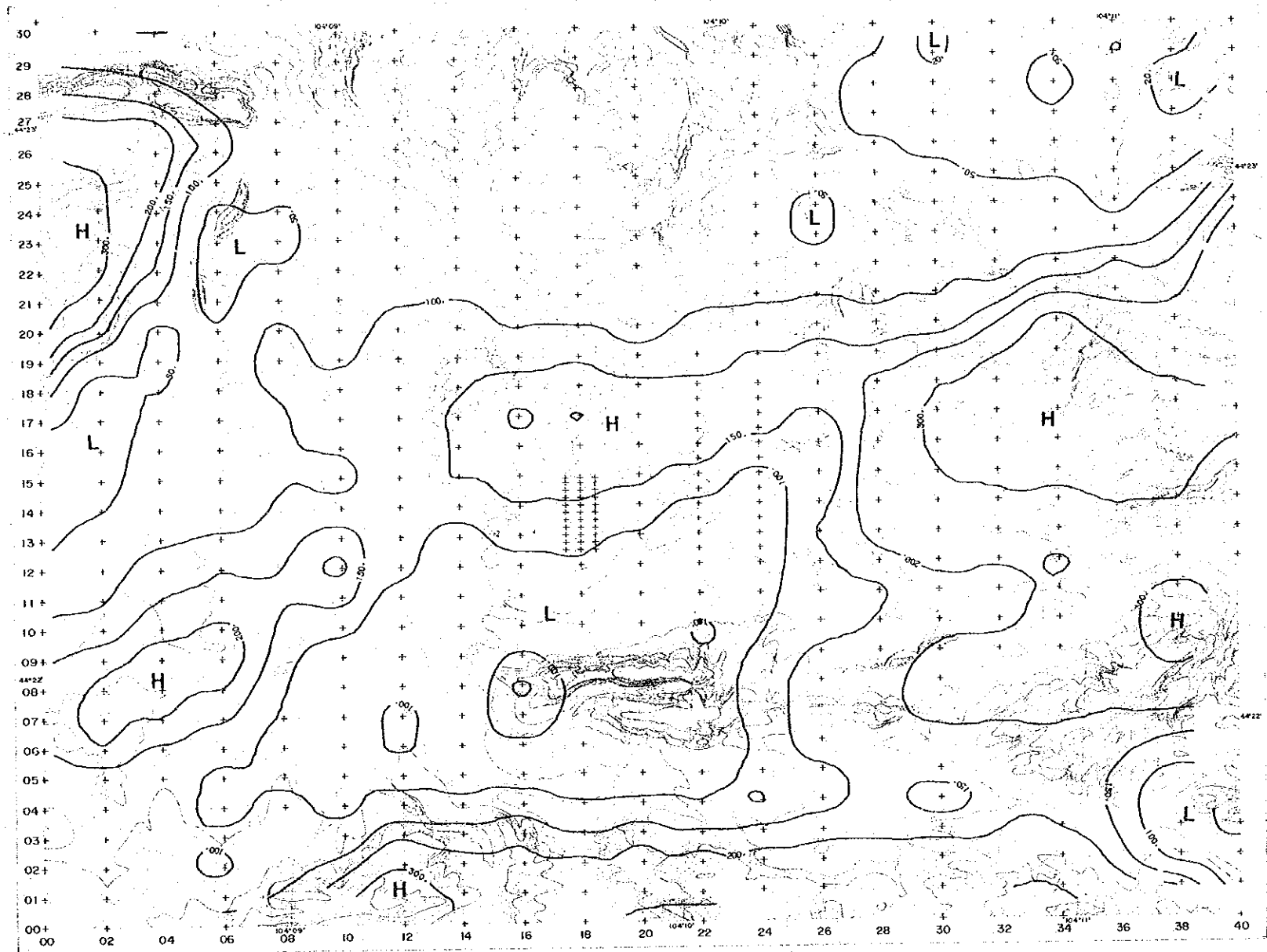

PL. II-3-2

COOPERATIVE MINERAL EXPLORATION
IN
THE UUDAM TAL AREA, MONGOLIA (PHASE II)

Apparent Resistivity Pseudo-Map
($t=0.108\text{msec}$)

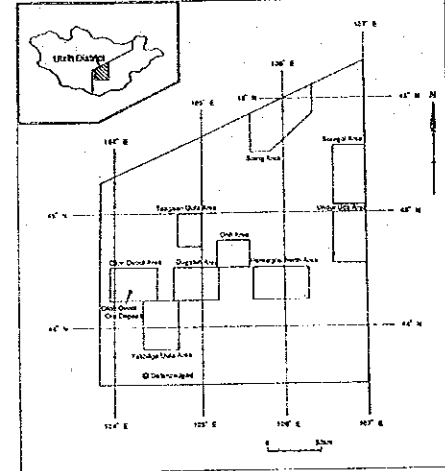

JAPAN INTERNATIONAL COOPERATION AGENCY
METAL MINING AGENCY OF JAPAN
JANUARY 1993

Prepared by MINDECO

LEGEND

- Survey Line
- Resistivity Contour (Ω·m)
- 20
- 50
- 100
- 150
- 200
- 300
- 500
- H High Resistivity Zone
- L Low Resistivity Zone
- 1:10,000

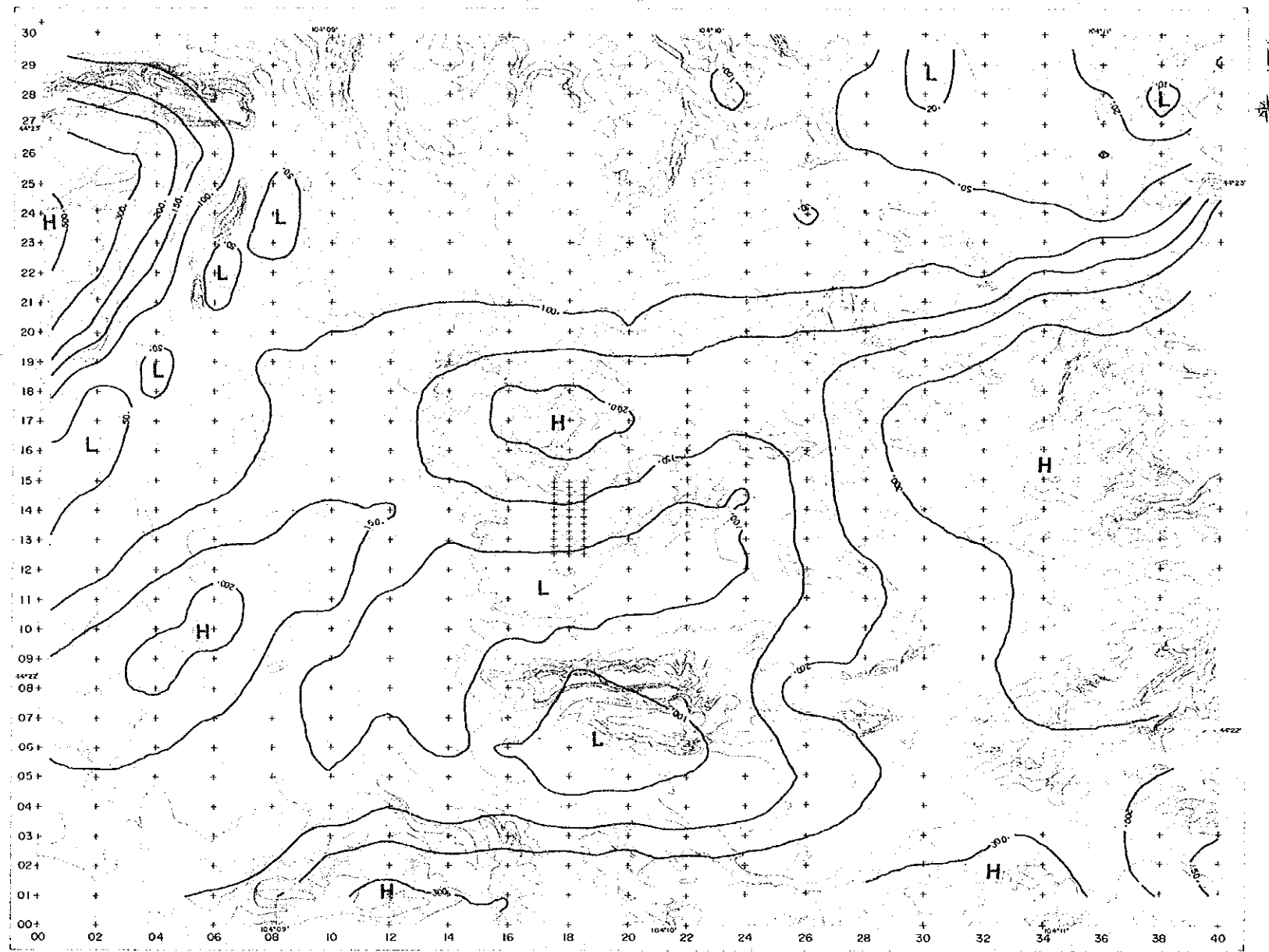

PL. II-3-3

COOPERATIVE MINERAL EXPLORATION
IN
THE UUDAM TAL AREA, MONGOLIA (PHASE II)

Apparent Resistivity Pseudo-Map
($t=0.278\text{msec}$)

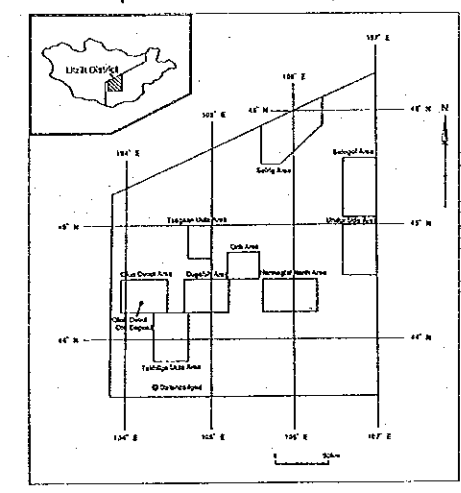

JAPAN INTERNATIONAL COOPERATION AGENCY
METAL MINING AGENCY OF JAPAN
JANUARY 1993

Prepared by MINDECO

LEGEND

- ++ Survey Line
- 100
— 150
— 200
— 300
— 500
Resistivity Contour
($\Omega \cdot m$)
- H High Resistivity Zone
- L Low Resistivity Zone
- 1:10,000

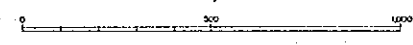

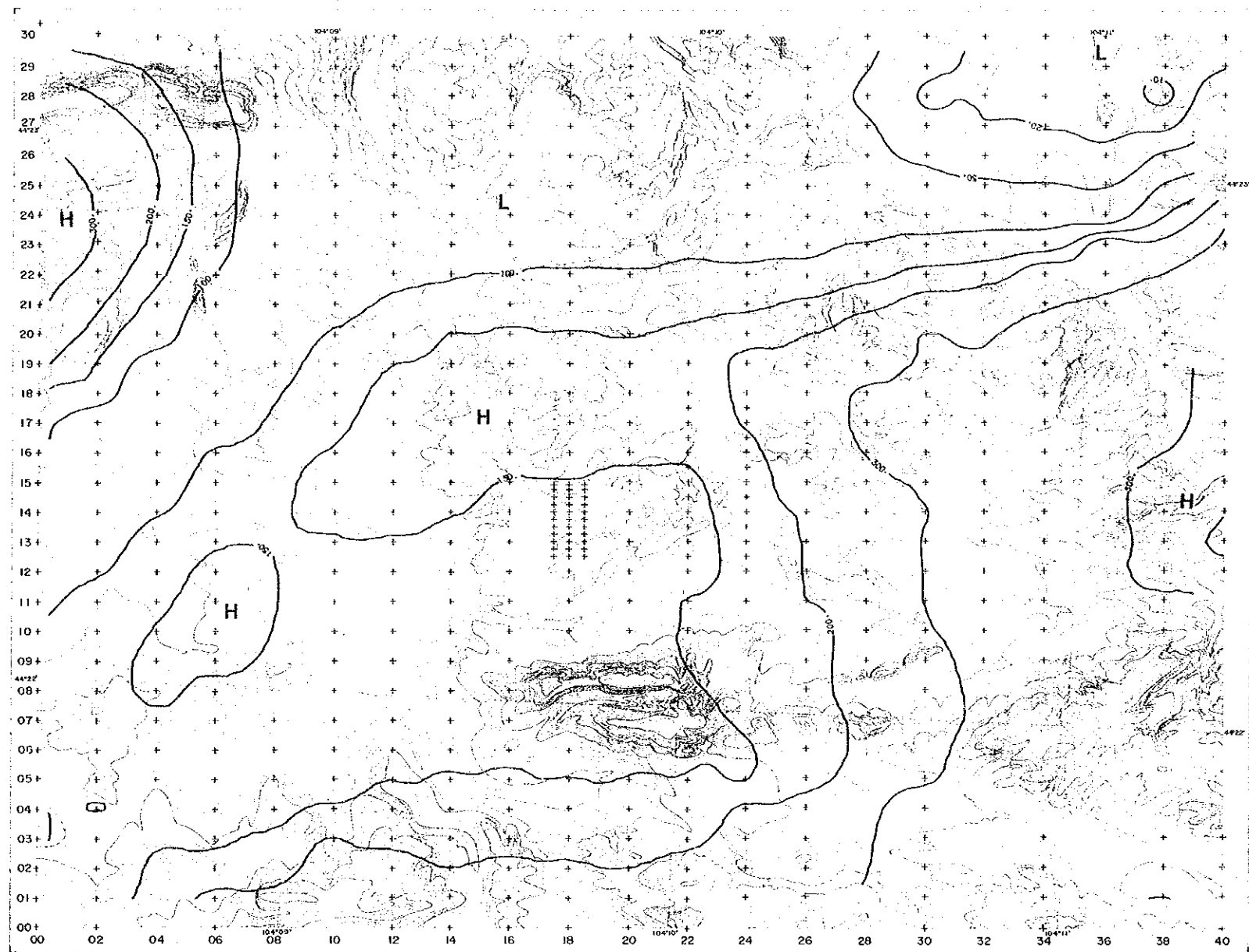

PL. II-3-4

COOPERATIVE MINERAL EXPLORATION
IN
THE UUDAM TAL AREA, MONGOLIA (PHASE II)

Apparent Resistivity Pseudo-Map
($t=1.06$ msec)

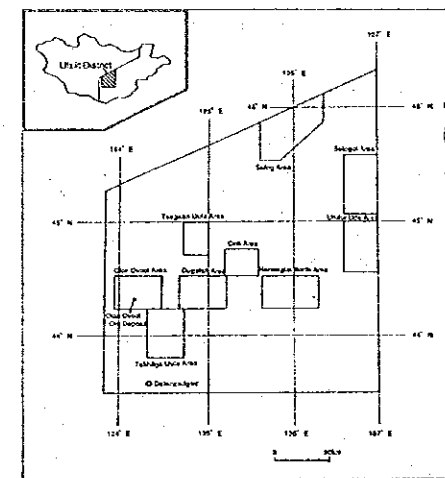

JAPAN INTERNATIONAL COOPERATION AGENCY
METAL MINING AGENCY OF JAPAN
JANUARY 1993

Prepared by MINDECO

LEGEND

- +++ Survey Line
 - 20
 - 50
 - 100
 - 150
 - 200
 - 300
 - 500
 Resistivity Contour
($\Omega \cdot m$)
 - H High Resistivity Zone
 - L Low Resistivity Zone
- 1:10,000
-

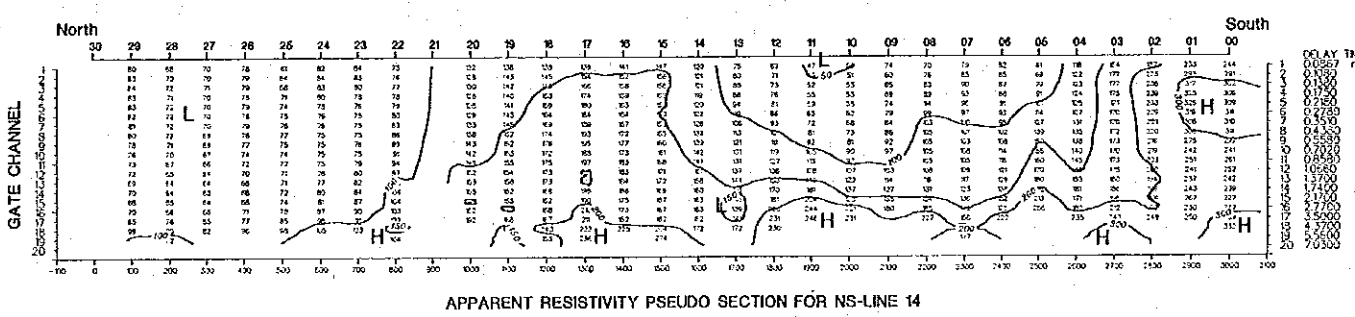
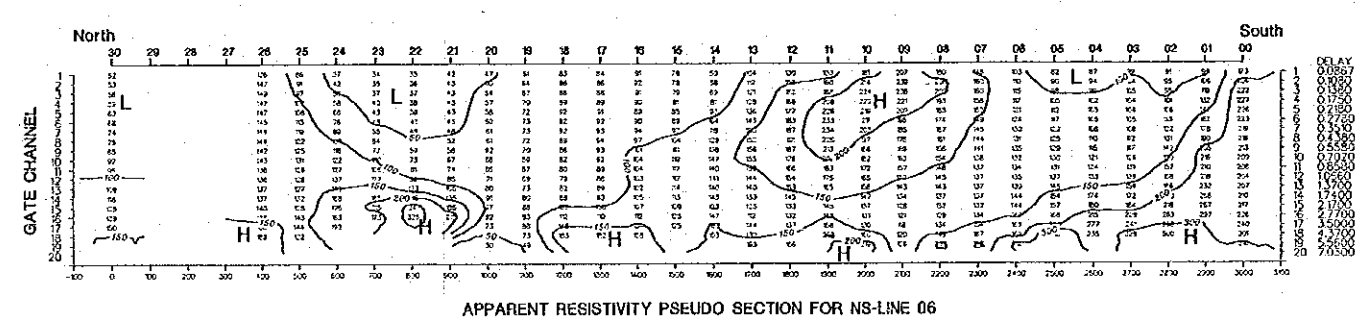
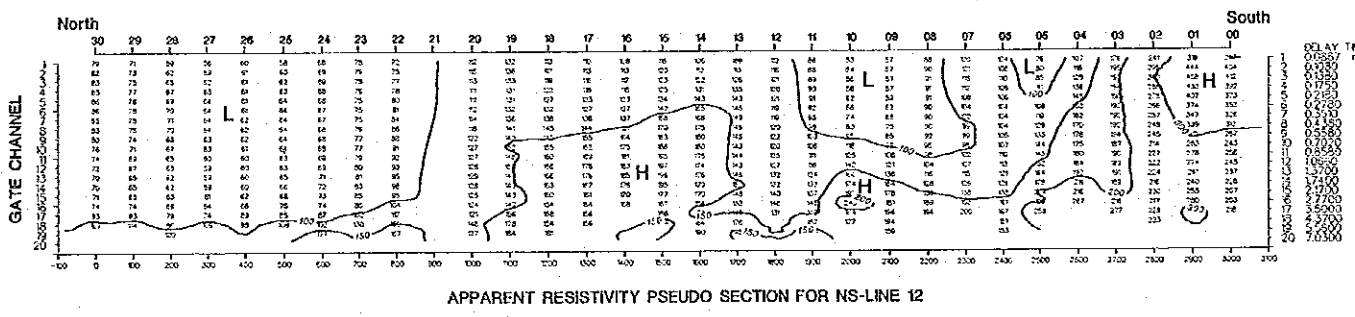
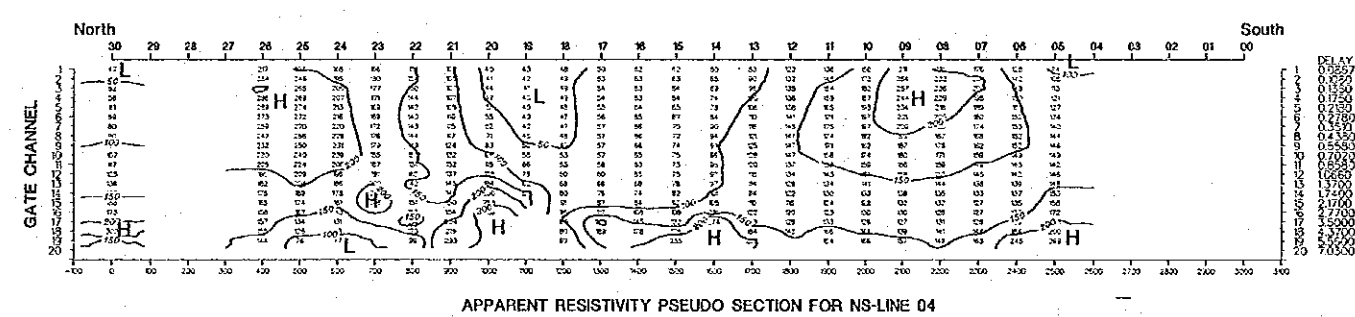
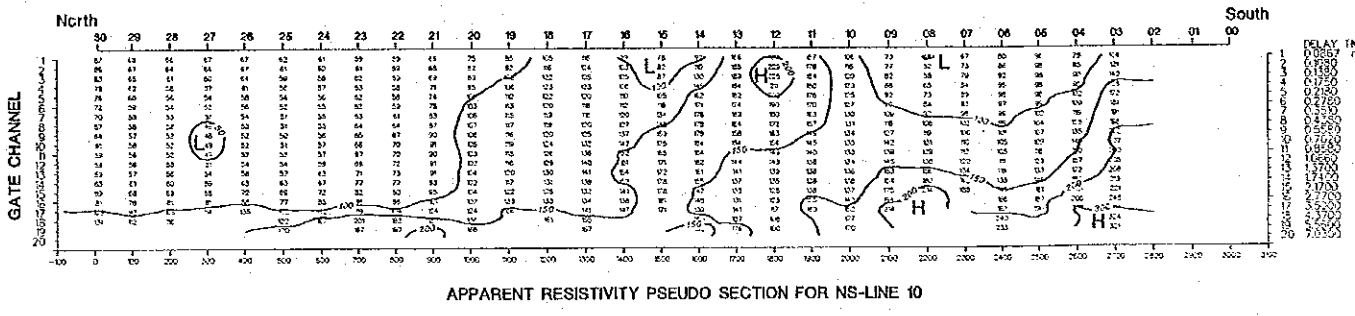
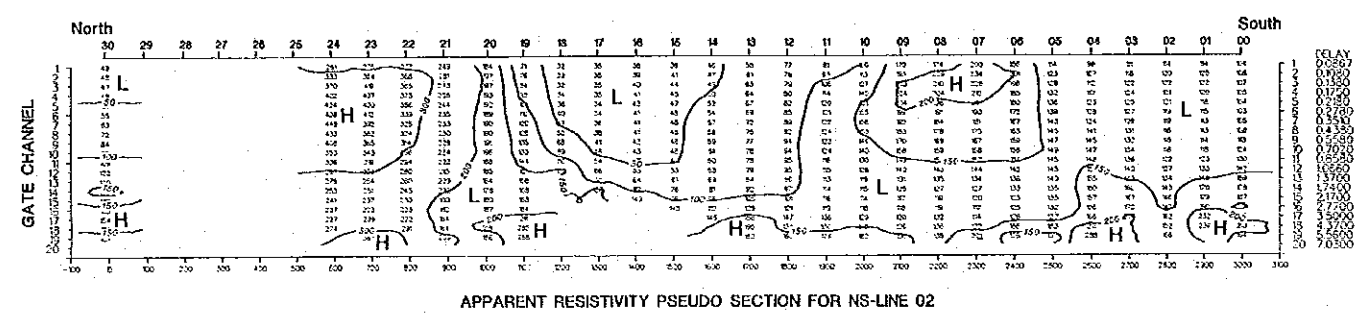
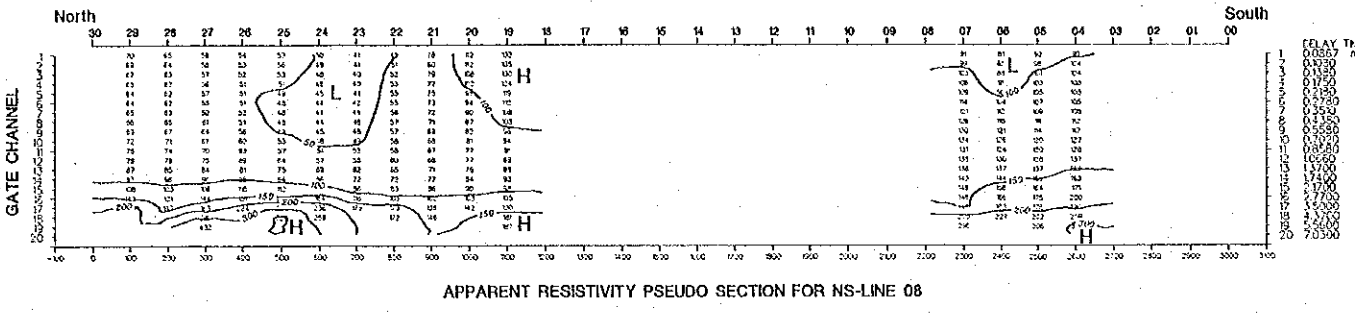
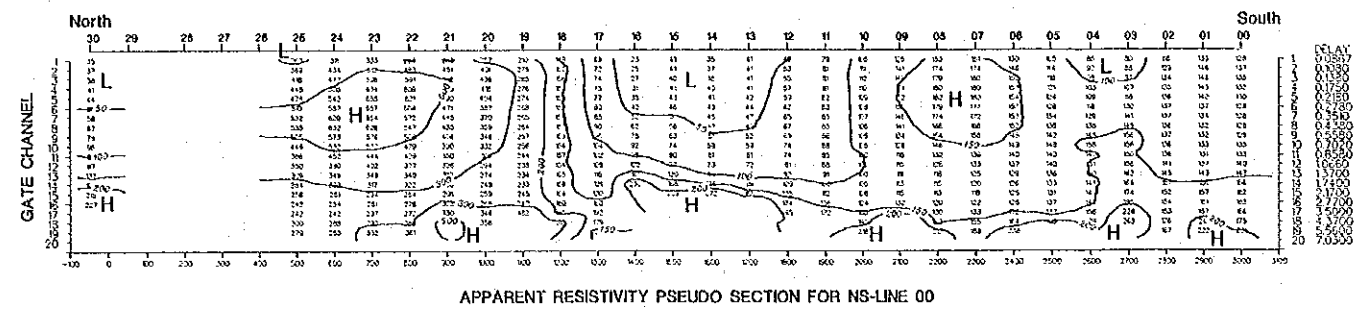

COOPERATIVE MINERAL EXPLORATION
IN
THE UUDAM TAL AREA, MONGOLIA (PHASE II)

Apparent Resistivity Pseudo-Sections
for NS Lines 00 to 14

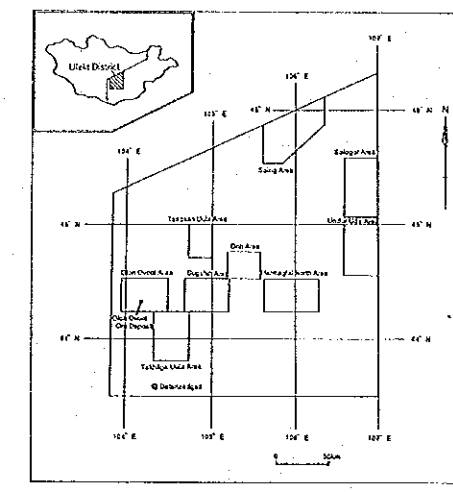

JAPAN INTERNATIONAL COOPERATION AGENCY
METAL MINING AGENCY OF JAPAN
JANUARY 1993

Prepared by MINDECO

LEGEND

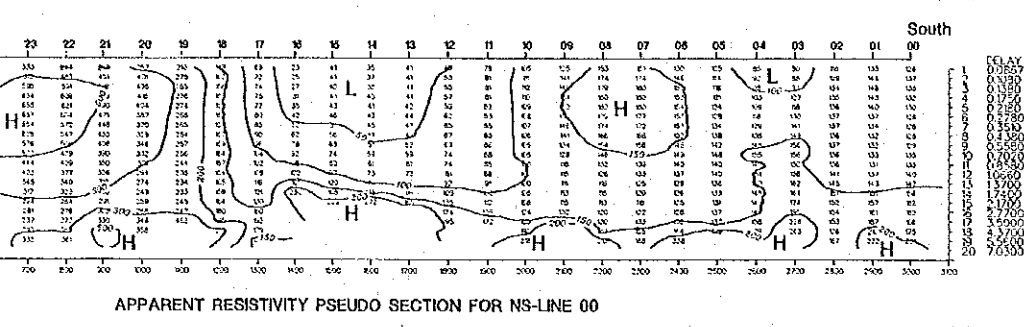
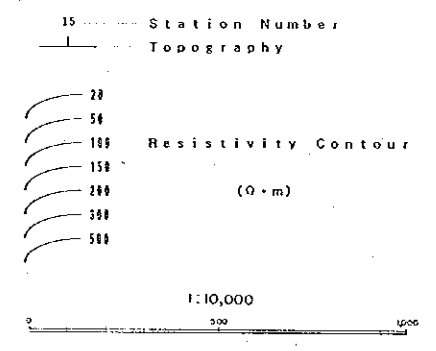

APPARENT RESISTIVITY PSEUDO SECTION FOR NS-LINE 00

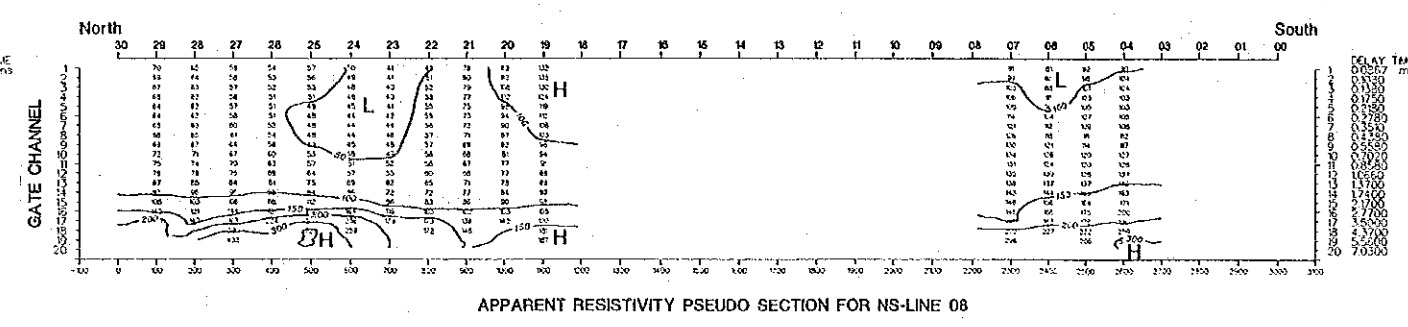

APPARENT RESISTIVITY PSEUDO SECTION FOR NS-LINE 08

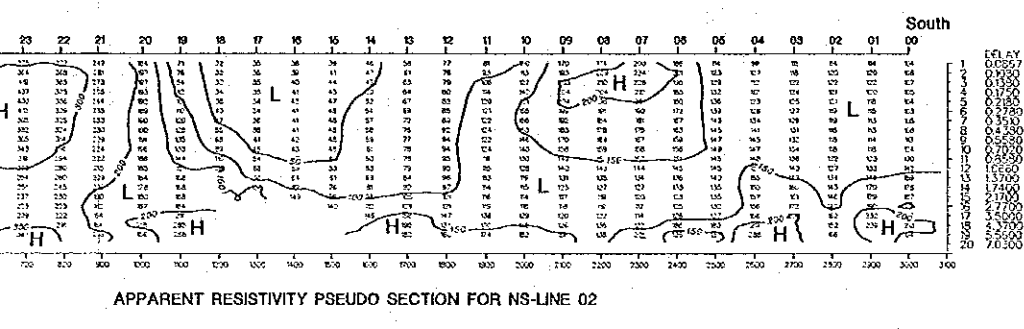

APPARENT RESISTIVITY PSEUDO SECTION FOR NS-LINE 02

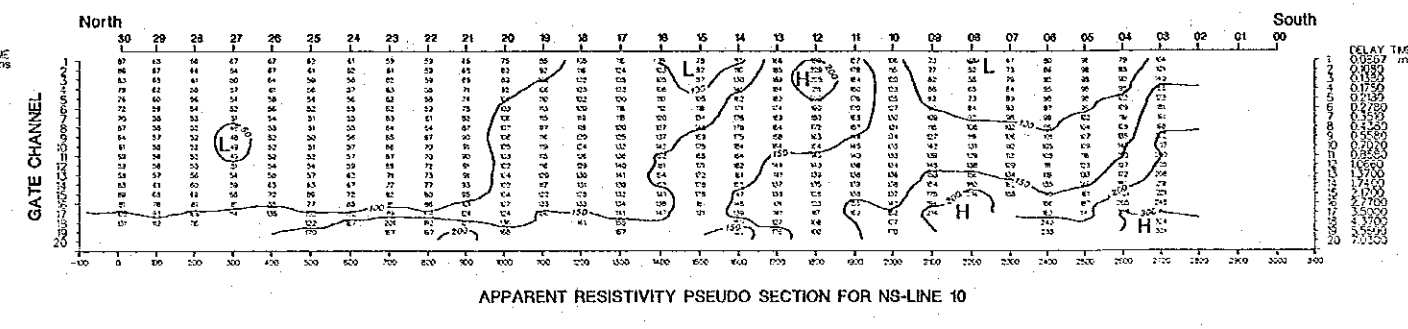

APPARENT RESISTIVITY PSEUDO SECTION FOR NS-LINE 10

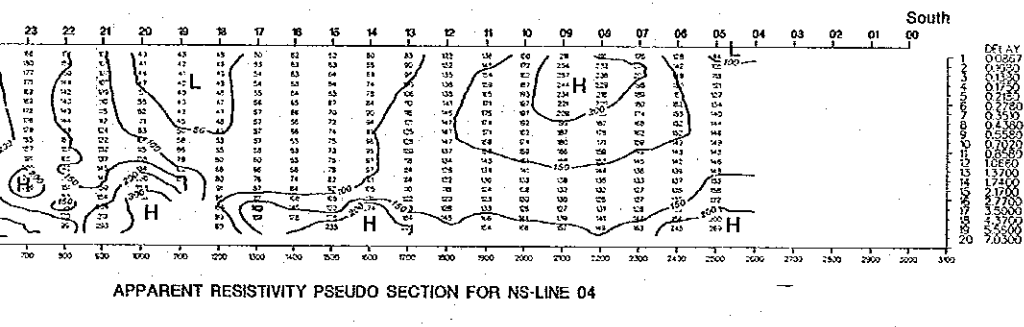

APPARENT RESISTIVITY PSEUDO SECTION FOR NS-LINE 04

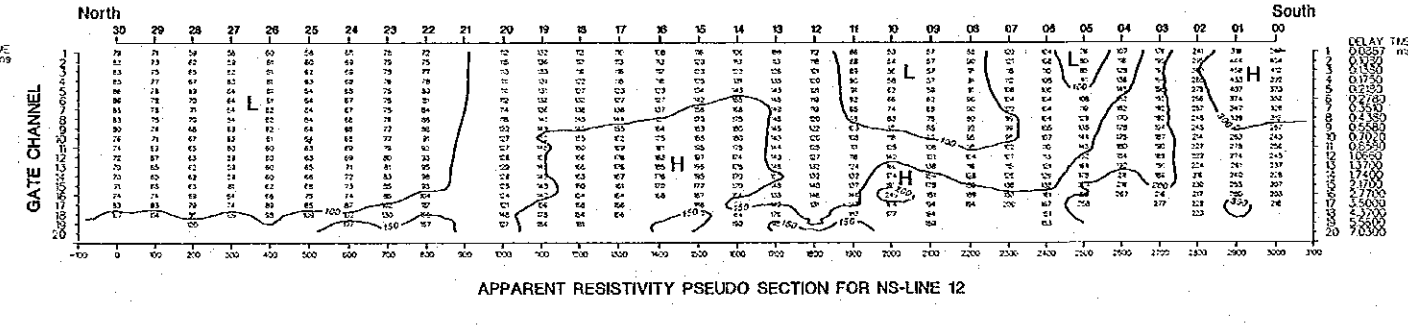

APPARENT RESISTIVITY PSEUDO SECTION FOR NS-LINE 12

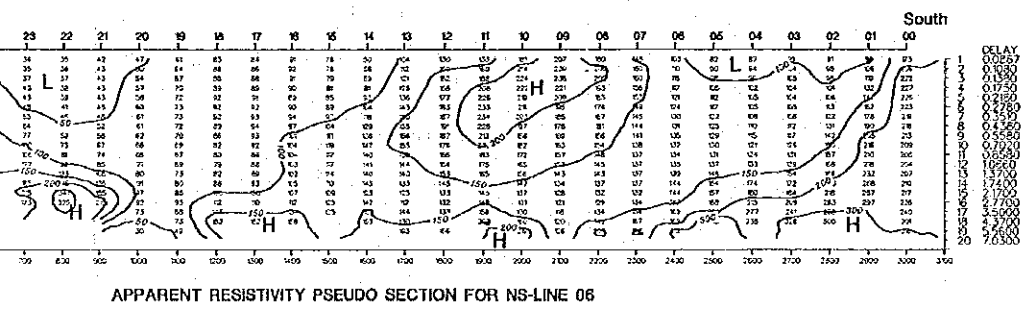

APPARENT RESISTIVITY PSEUDO SECTION FOR NS-LINE 06

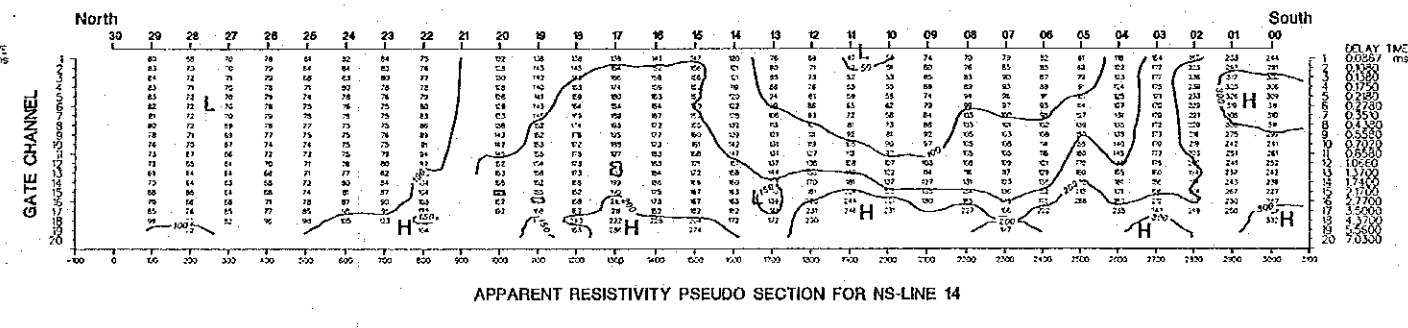

APPARENT RESISTIVITY PSEUDO SECTION FOR NS-LINE 14

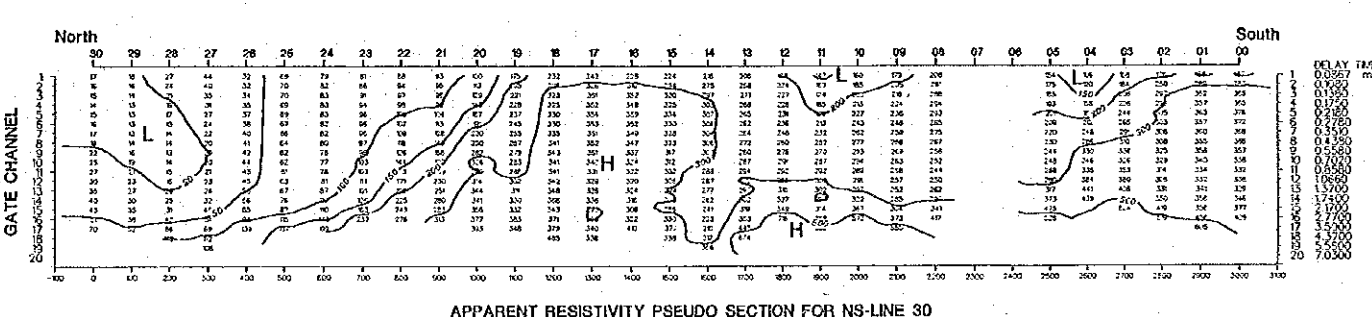
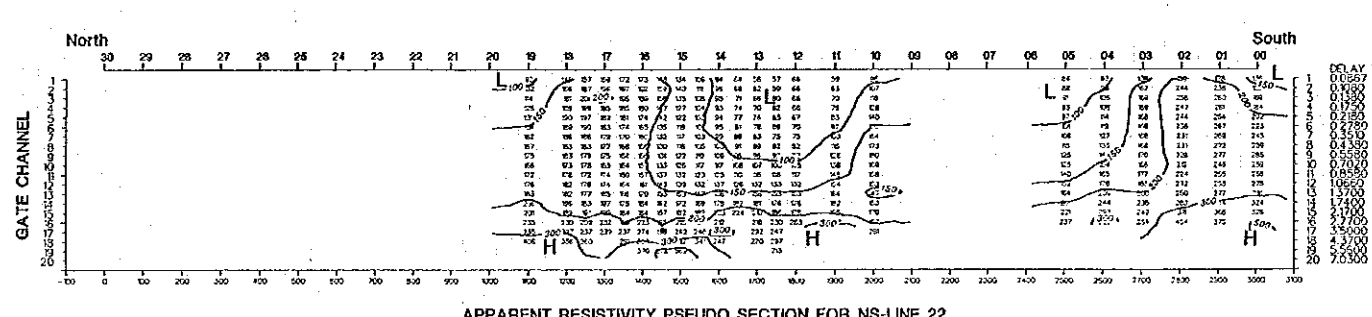
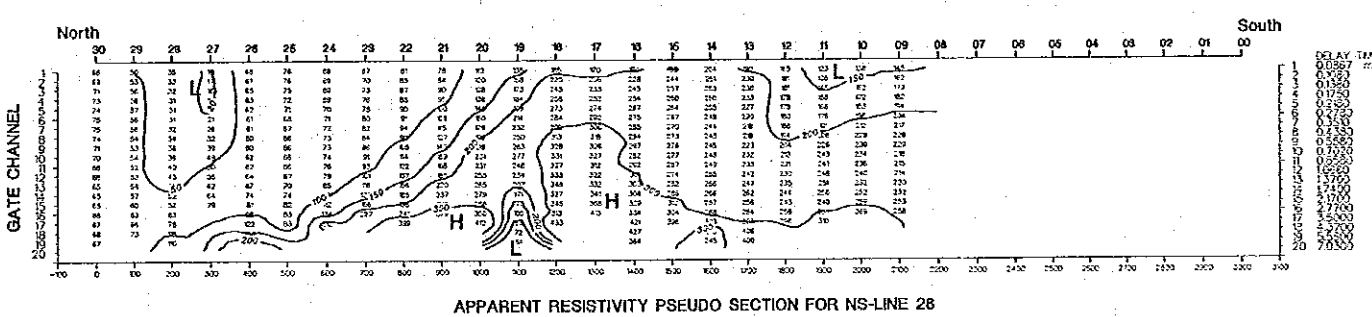
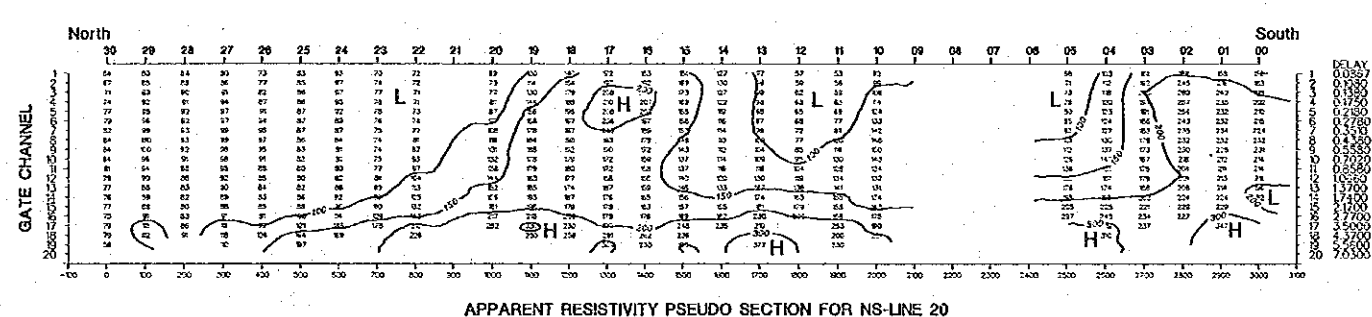
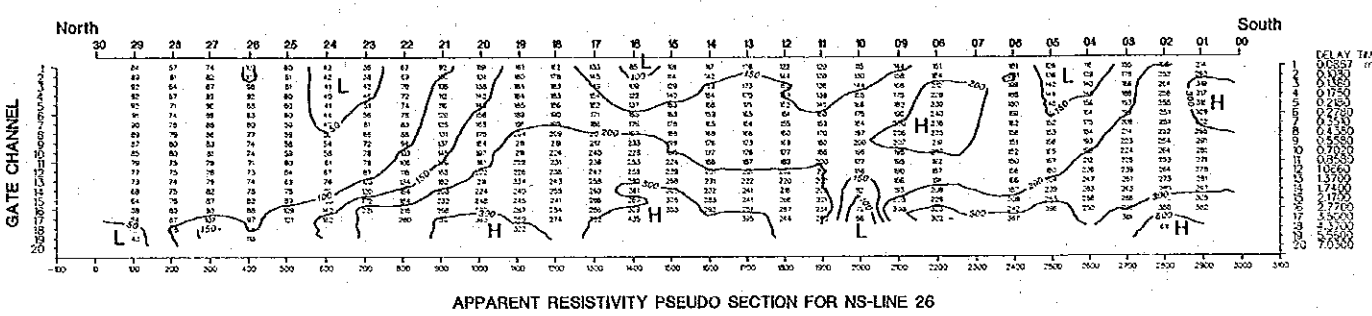
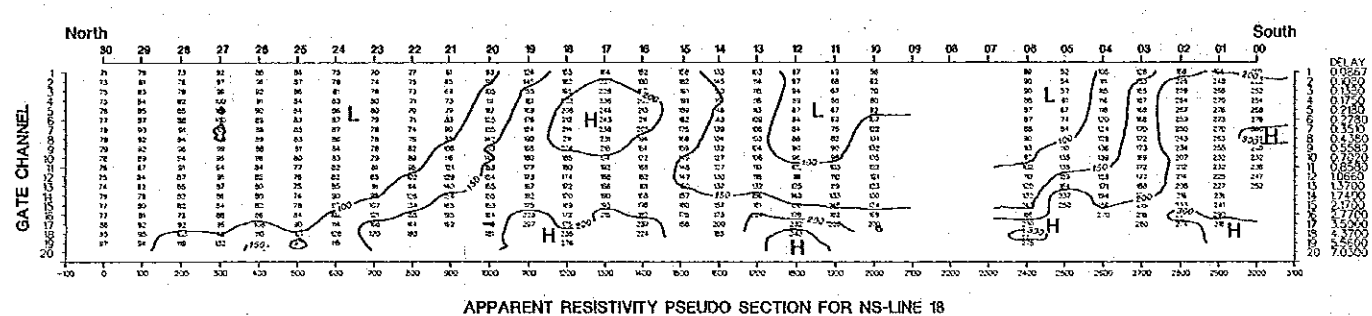
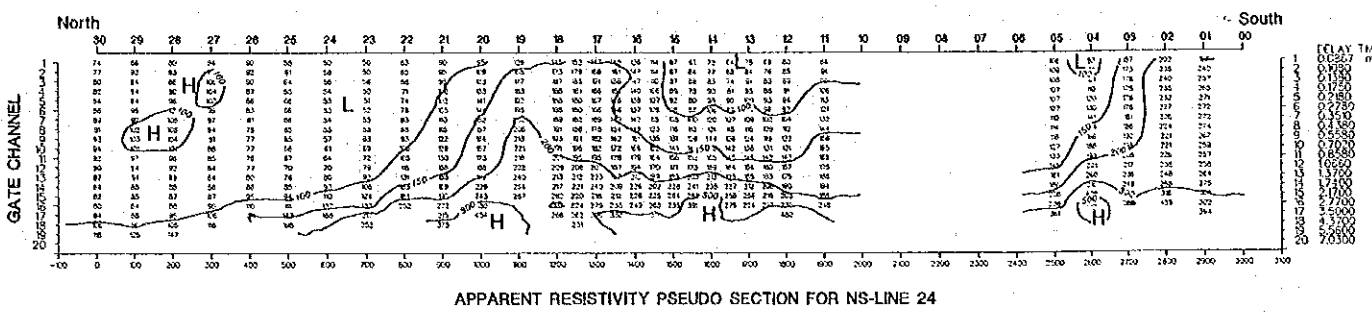
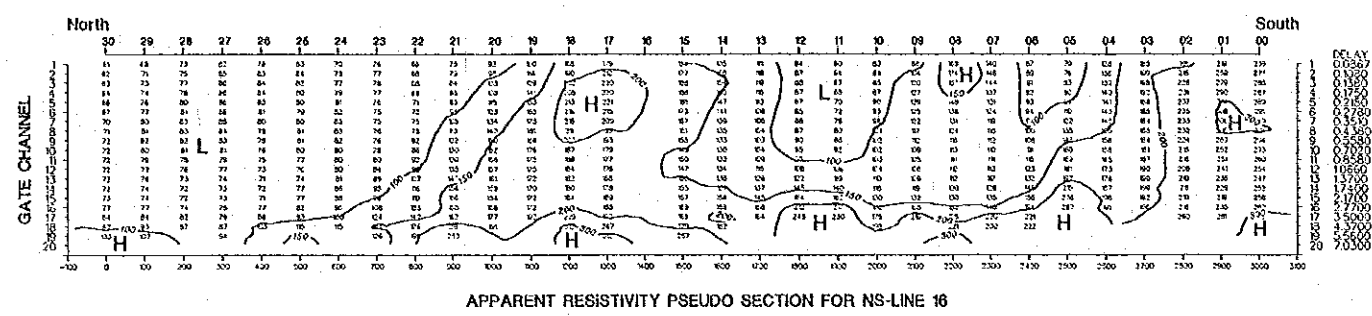
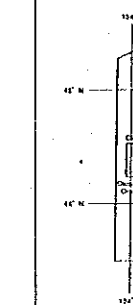

COOPERATIVE MINERAL EXPLORATION
IN
THE UUDAM TAL AREA, MONGOLIA (PHASE II)

Apparent Resistivity Pseudo-Sections
for NS Lines 16 to 30

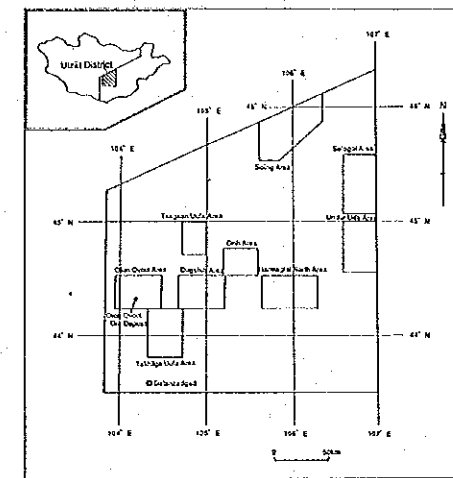

JAPAN INTERNATIONAL COOPERATION AGENCY
METAL MINING AGENCY OF JAPAN
JANUARY 1993
Prepared by MINDECO

LEGEND

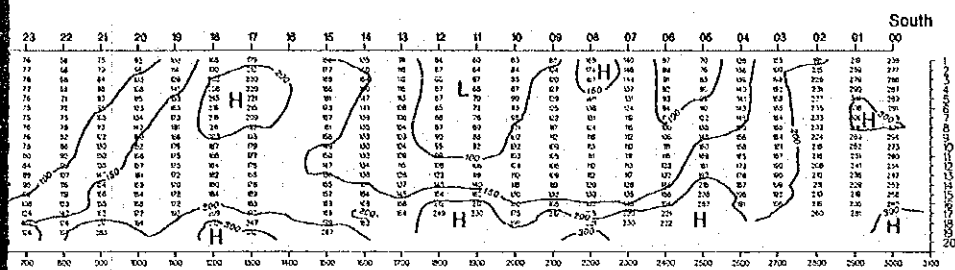
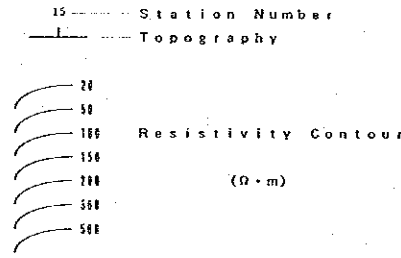

APPARENT RESISTIVITY PSEUDO SECTION FOR NS-LINE 16

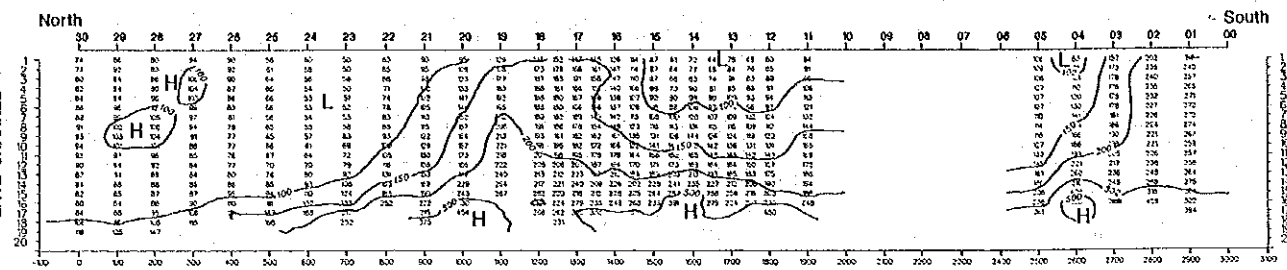

APPARENT RESISTIVITY PSEUDO SECTION FOR NS-LINE 24

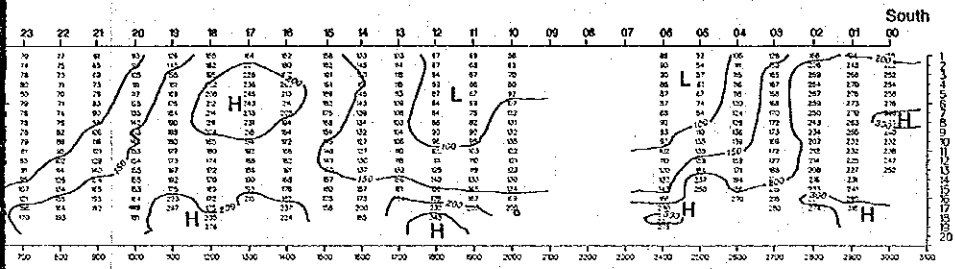

APPARENT RESISTIVITY PSEUDO SECTION FOR NS-LINE 18

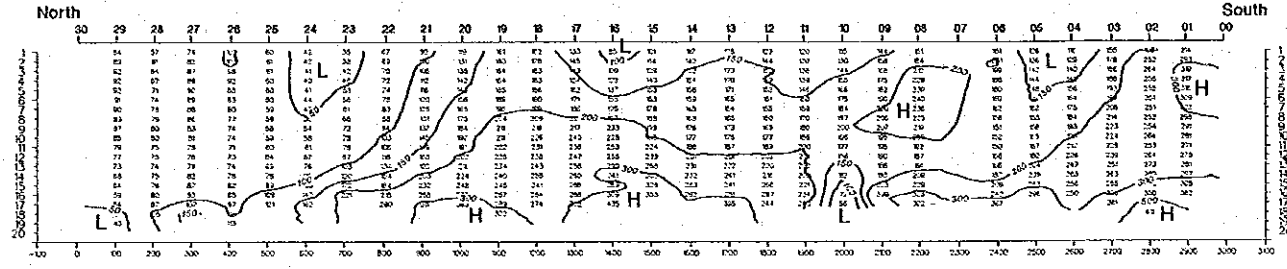

APPARENT RESISTIVITY PSEUDO SECTION FOR NS-LINE 26

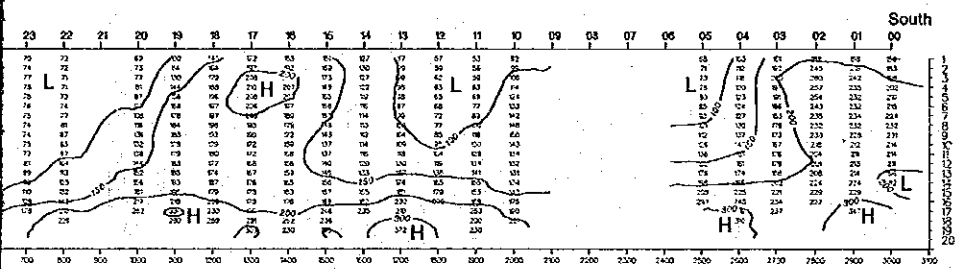

APPARENT RESISTIVITY PSEUDO SECTION FOR NS-LINE 20

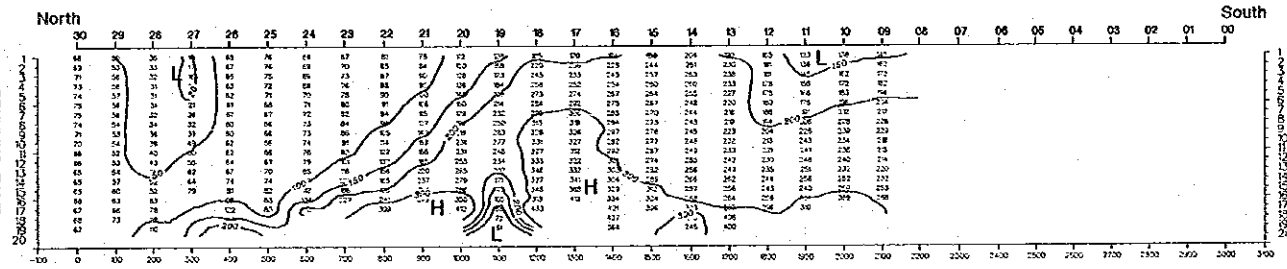

APPARENT RESISTIVITY PSEUDO SECTION FOR NS-LINE 28

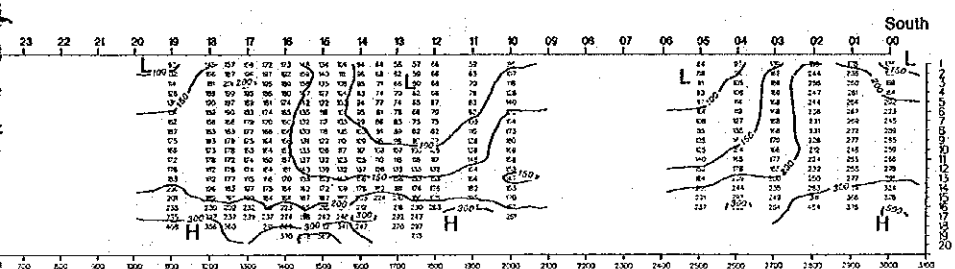

APPARENT RESISTIVITY PSEUDO SECTION FOR NS-LINE 22

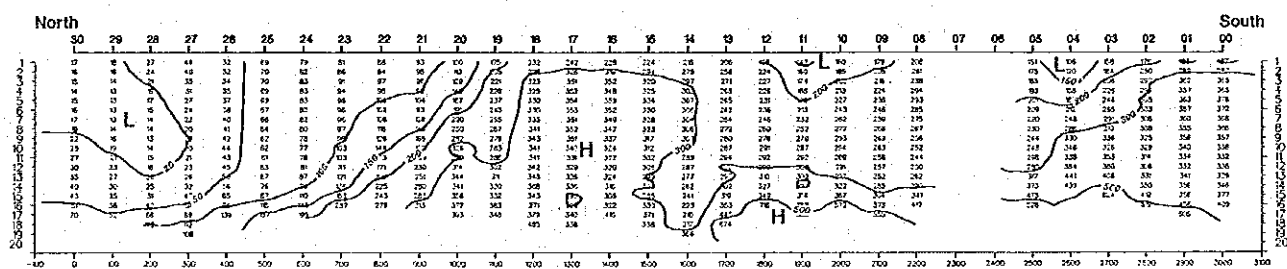

APPARENT RESISTIVITY PSEUDO SECTION FOR NS-LINE 30

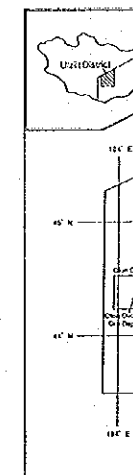
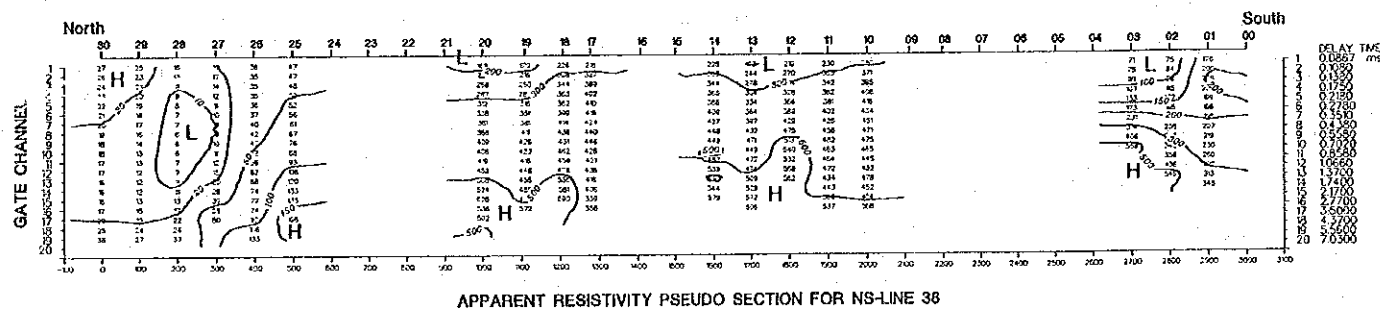
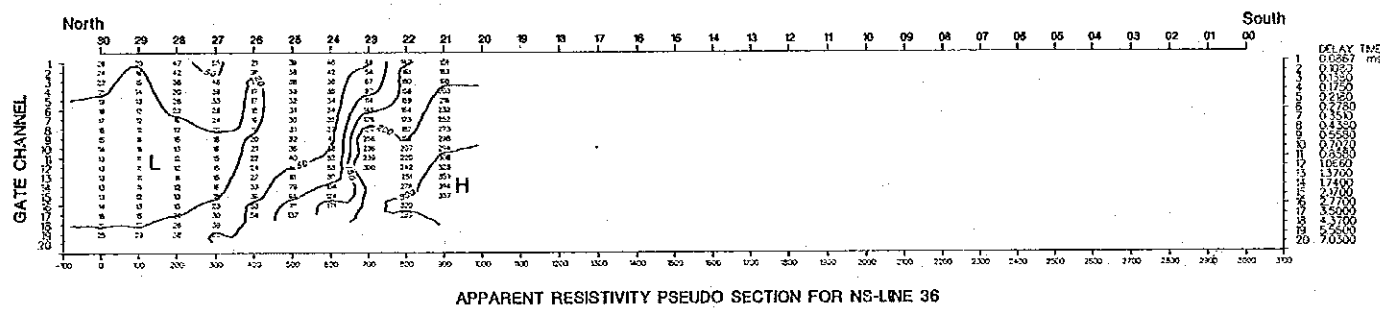
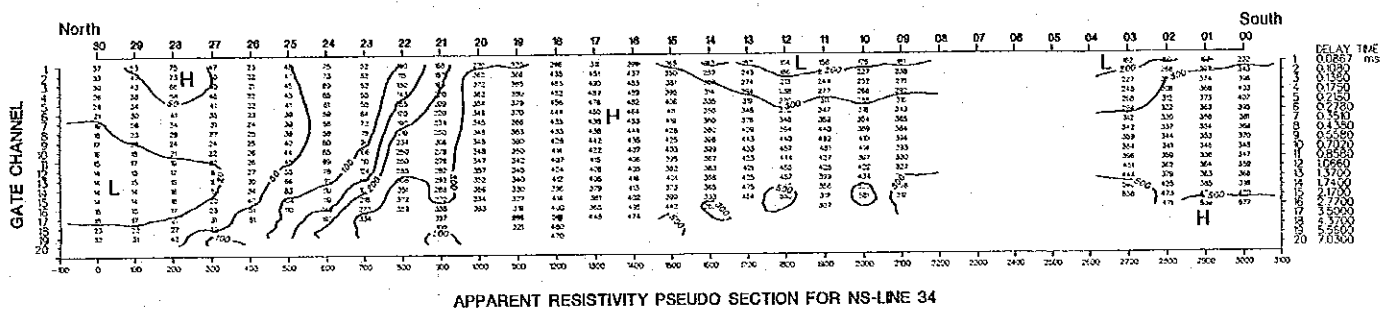
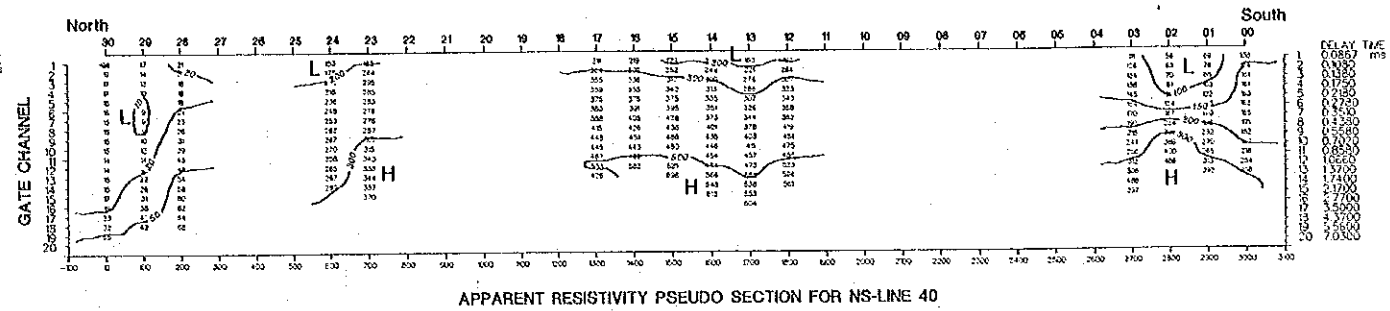
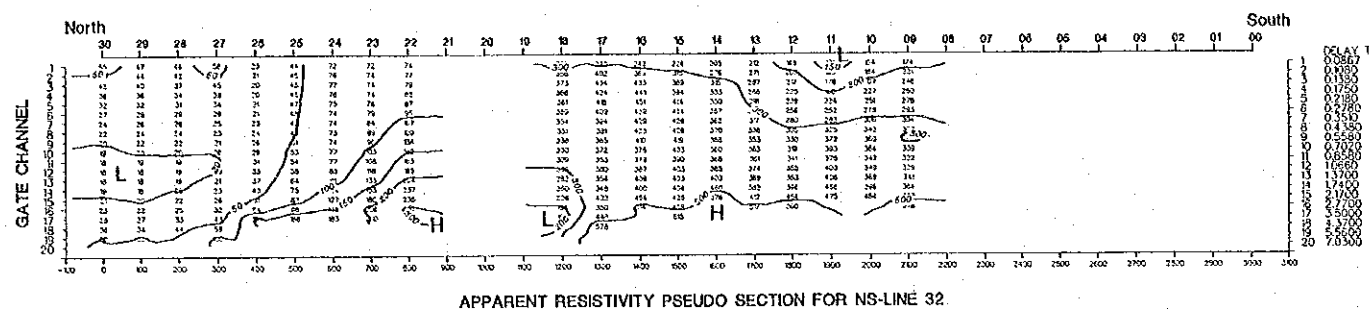

COOPERATIVE MINERAL EXPLORATION
IN
THE UUDAMTAL AREA, MONGOLIA (PHASE II)

Apparent Resistivity Pseudo-Sections
for NS Lines 32 to 40

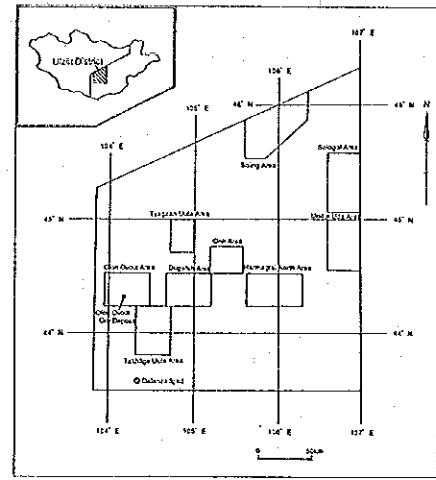

JAPAN INTERNATIONAL COOPERATION AGENCY
METAL MINING AGENCY OF JAPAN
JANUARY 1993

Prepared by MINDECO

LEGEND

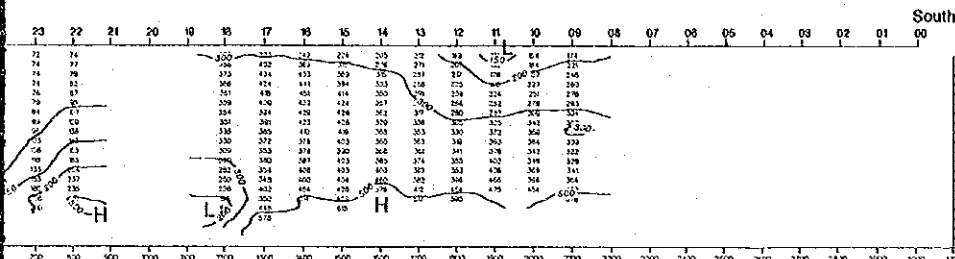
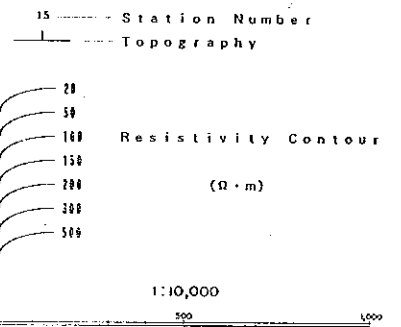

APPARENT RESISTIVITY PSEUDO SECTION FOR NS-LINE 32

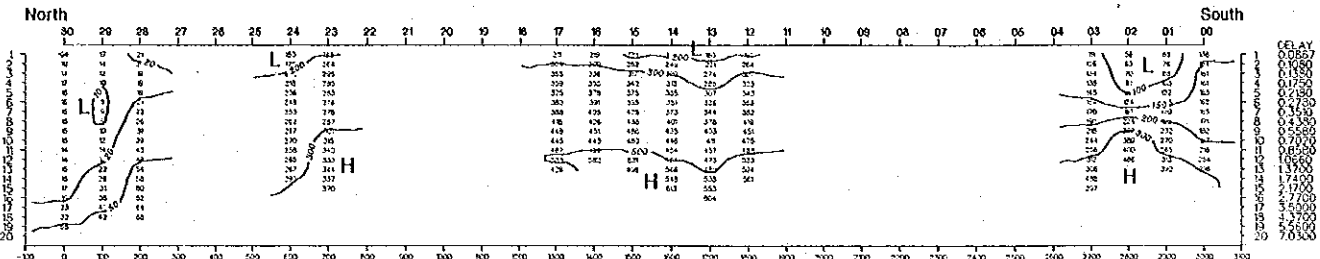

APPARENT RESISTIVITY PSEUDO SECTION FOR NS-LINE 40

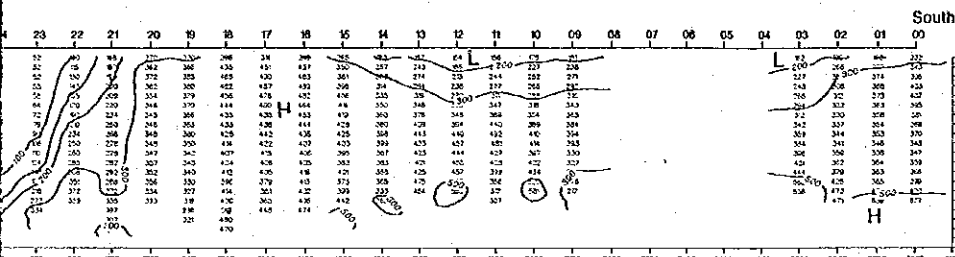

APPARENT RESISTIVITY PSEUDO SECTION FOR NS-LINE 34

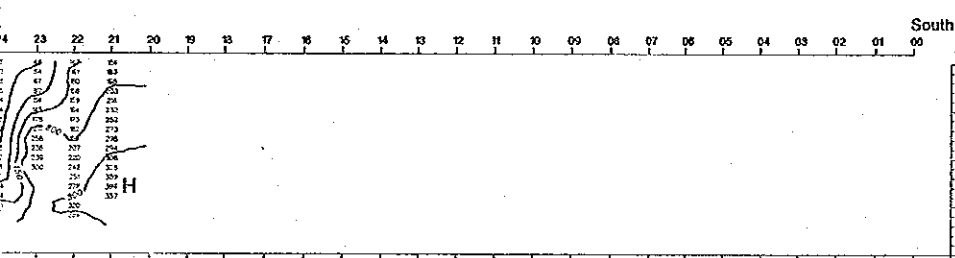

APPARENT RESISTIVITY PSEUDO SECTION FOR NS-LINE 36

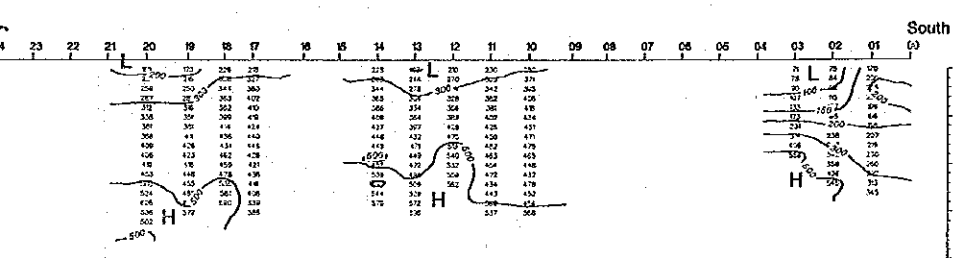

APPARENT RESISTIVITY PSEUDO SECTION FOR NS-LINE 38

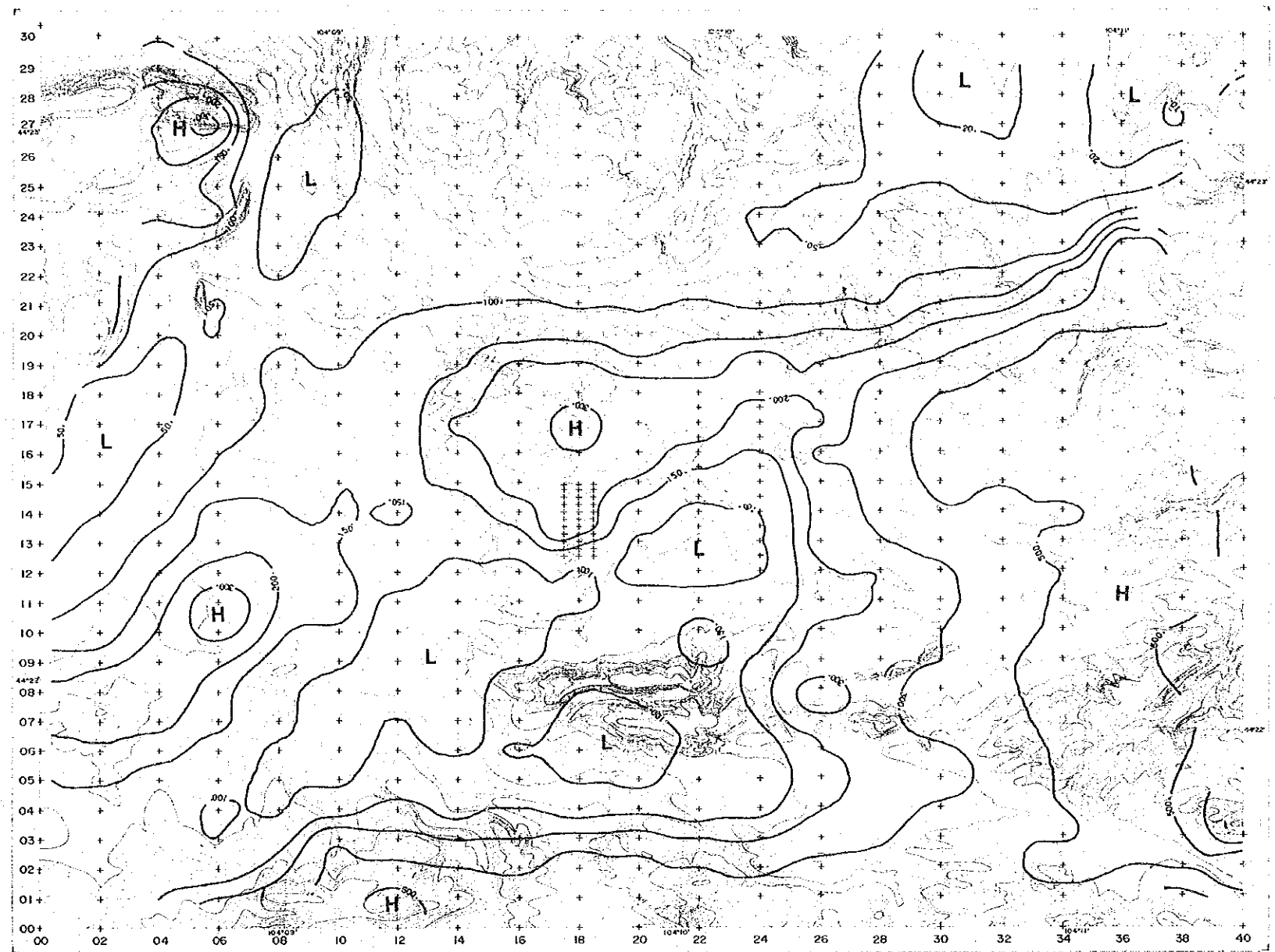

PL. II-3-8

COOPERATIVE MINERAL EXPLORATION
IN
THE UUDAM TAL AREA, MONGOLIA (PHASE II)

Resistivity Image at the 1,150m Level

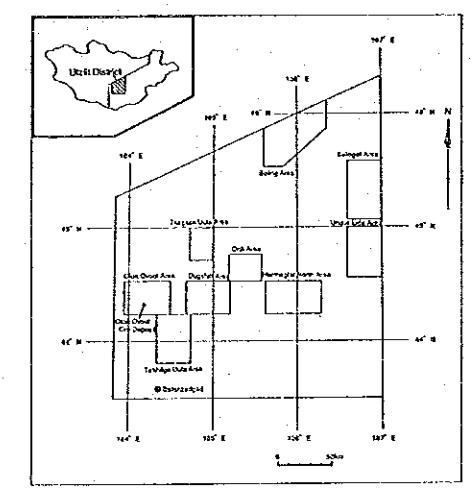

JAPAN INTERNATIONAL COOPERATION AGENCY
METAL MINING AGENCY OF JAPAN
JANUARY 1993

Prepared by MINDECO

LEGEND

- +++ Survey Line
 - Resistivity Contour (Ω·m)
 - 10
 - 50
 - 100
 - 150
 - 200
 - 300
 - 500
 - H High Resistivity Zone
 - L Low Resistivity Zone
- 1:10,000
-

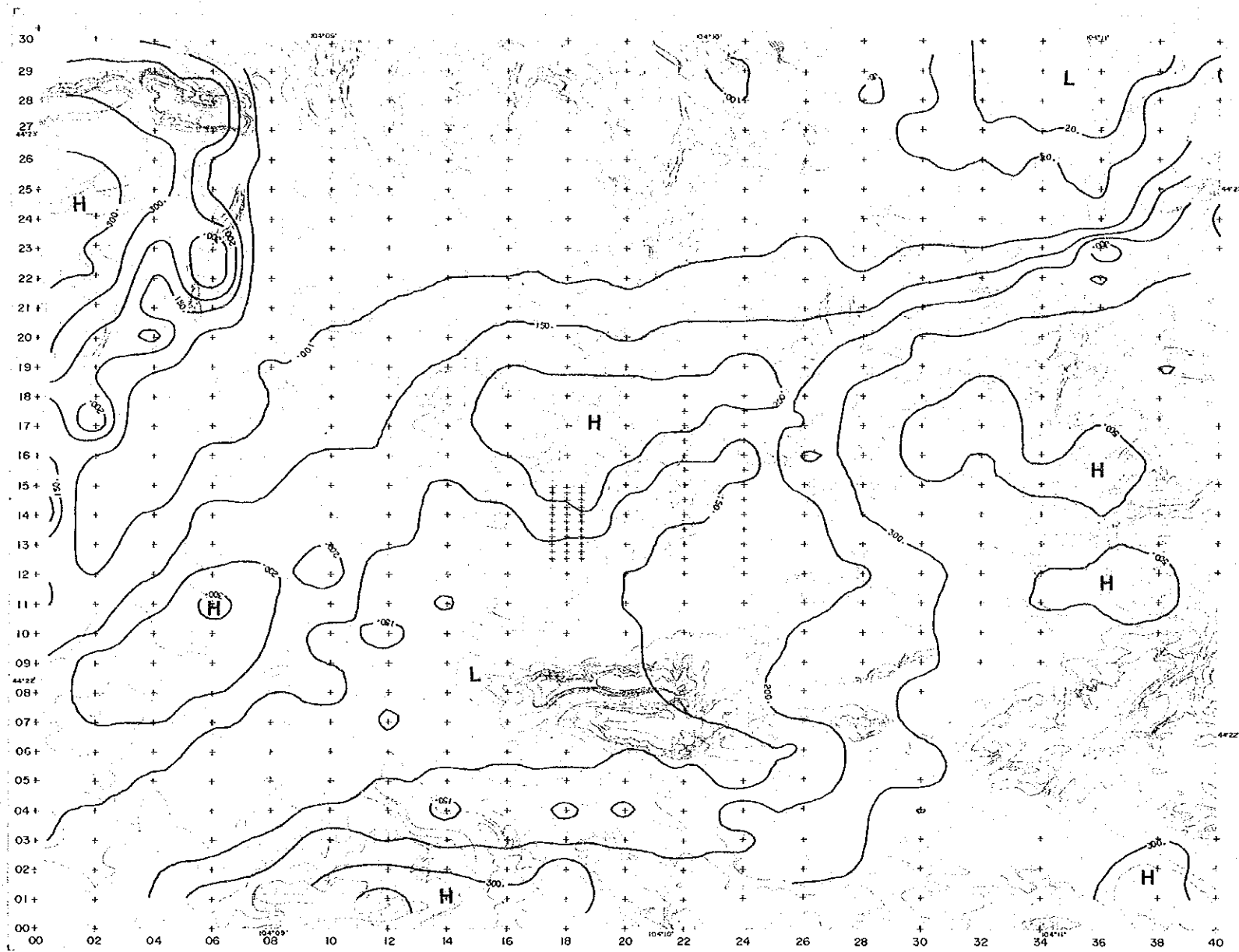

PL. II -3-9

COOPERATIVE MINERAL EXPLORATION
IN
THE UUDAM TAL AREA, MONGOLIA (PHASE II)

Resistivity Image at the 1,100m Level

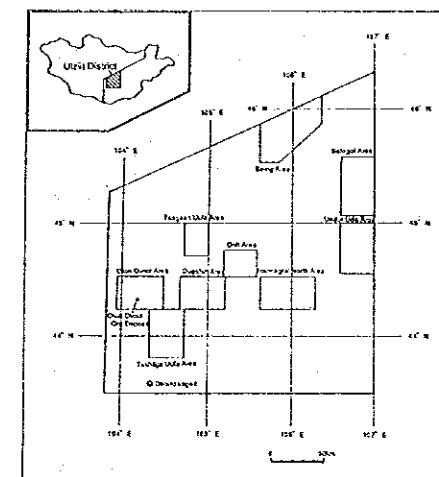

JAPAN INTERNATIONAL COOPERATION AGENCY
METAL MINING AGENCY OF JAPAN
JANUARY 1993

Prepared by MINDECO

LEGEND

- + + + Survey Line
- 20
- 50
- 100
- 150
- 200
- 300
- 500
- Resistivity Contour (Ω·m)

- H High Resistivity Zone
- L Low Resistivity Zone

1:10,000

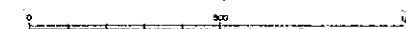

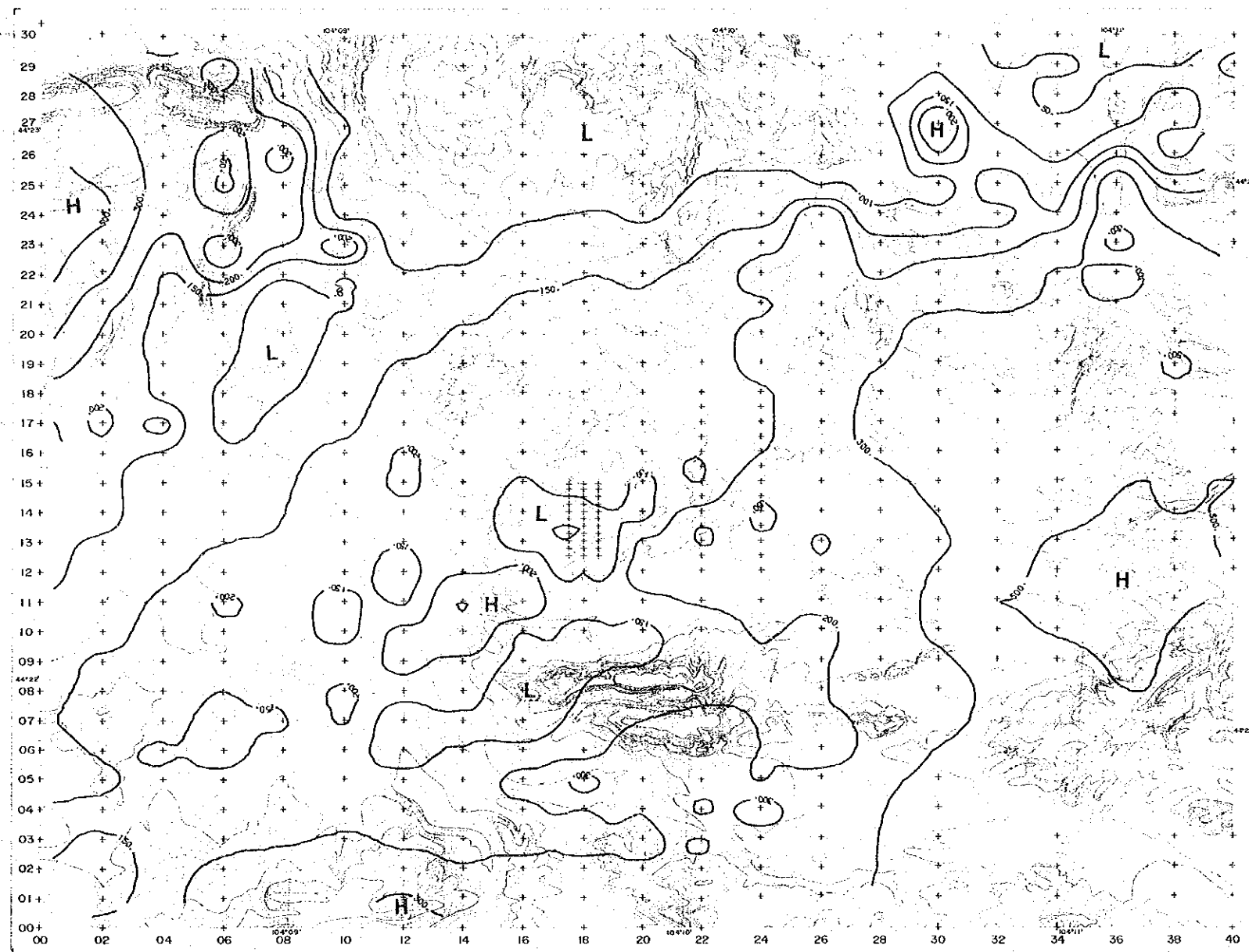

PL. II-3-10

COOPERATIVE MINERAL EXPLORATION
IN
THE UUDAM TAL AREA, MONGOLIA (PHASE II)

Resistivity Image at the 1,050m Level

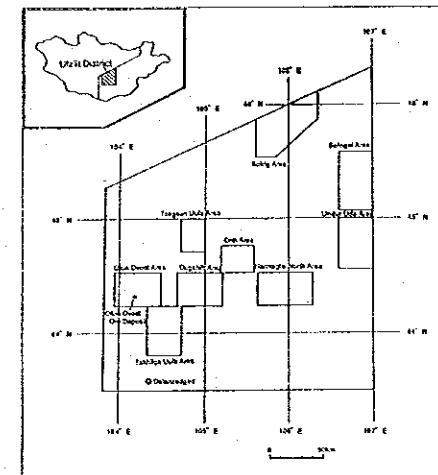

JAPAN INTERNATIONAL COOPERATION AGENCY
METAL MINING AGENCY OF JAPAN
JANUARY 1993

Prepared by MINDECO

LEGEND

- +++ Survey Line
- Resistivity Contour (Ω·m)
 - 20
 - 50
 - 100
 - 150
 - 200
 - 300
 - 500

- H High Resistivity Zone
- L Low Resistivity Zone

1:10,000

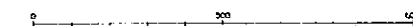

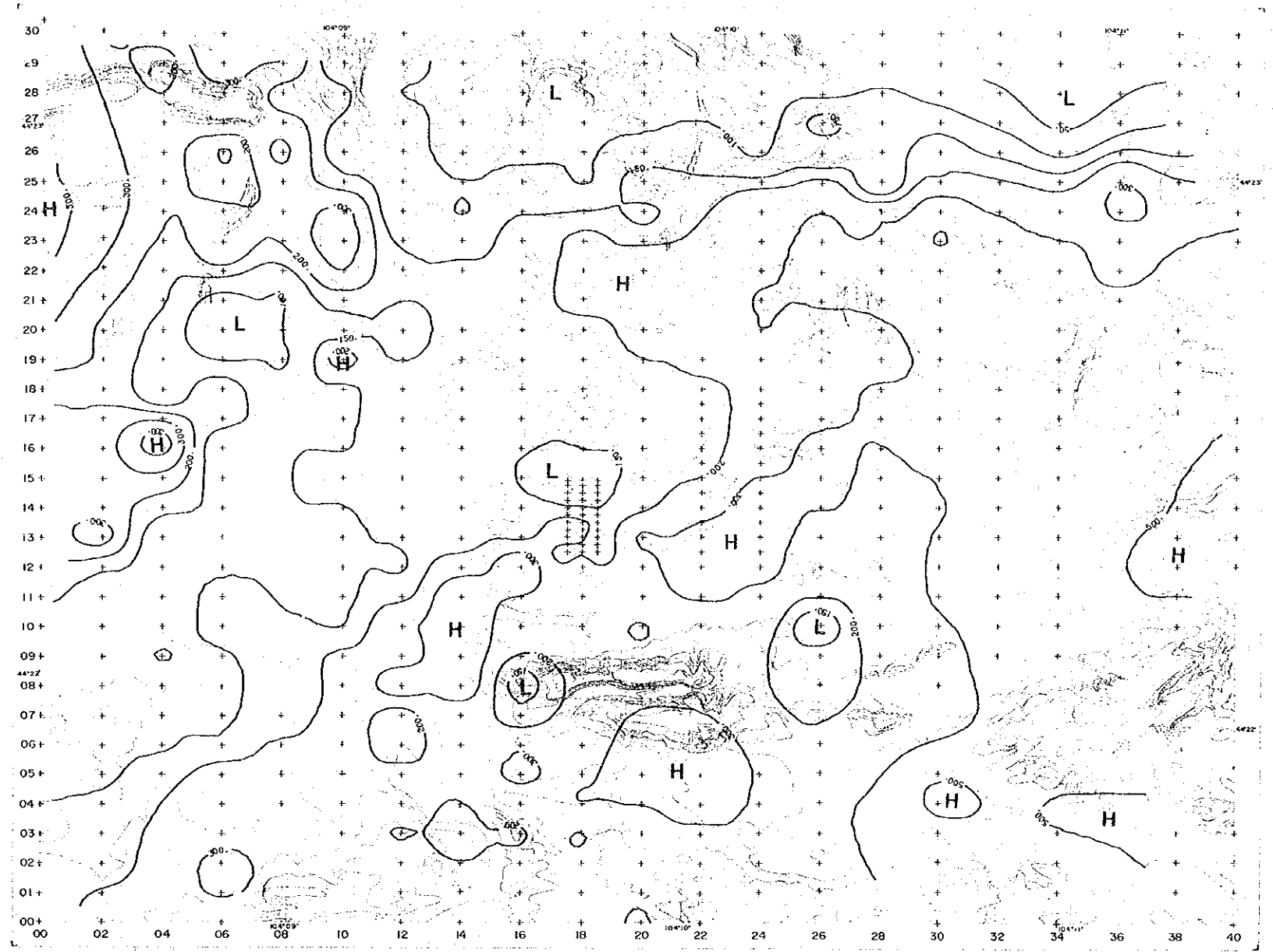

PL. II-3-11

COOPERATIVE MINERAL EXPLORATION
IN
THE UUDAM TAL AREA, MONGOLIA (PHASE II),

Resistivity Image at the 1,000m Level

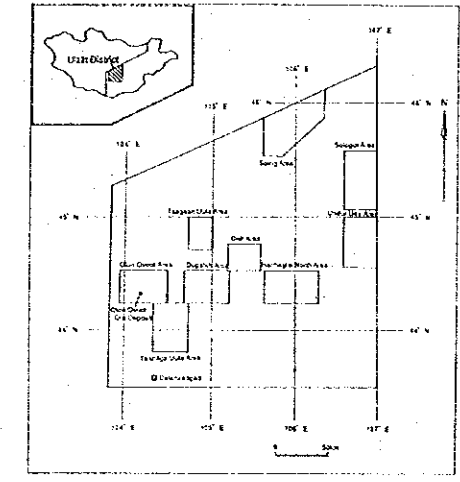

JAPAN INTERNATIONAL COOPERATION AGENCY
METAL MINING AGENCY OF JAPAN
JANUARY 1993

Prepared by MINDECO

LEGEND

- Survey Line
 - 25
 - 50
 - 100
 - 150
 - 200
 - 300
 - 500
- Resistivity Contour
(Ω·m)

- H High Resistivity Zone
- L Low Resistivity Zone

1:10,000

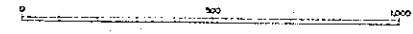

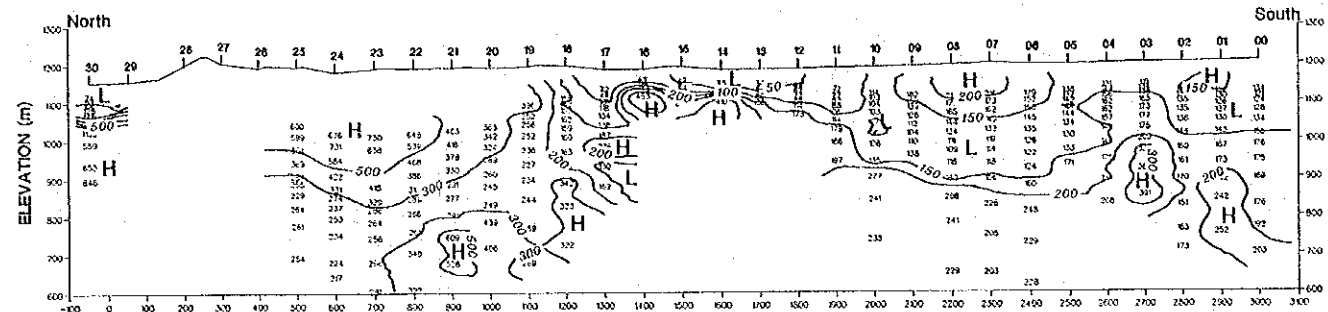

RESISTIVITY IMAGE SECTION FOR NS-LINE 00

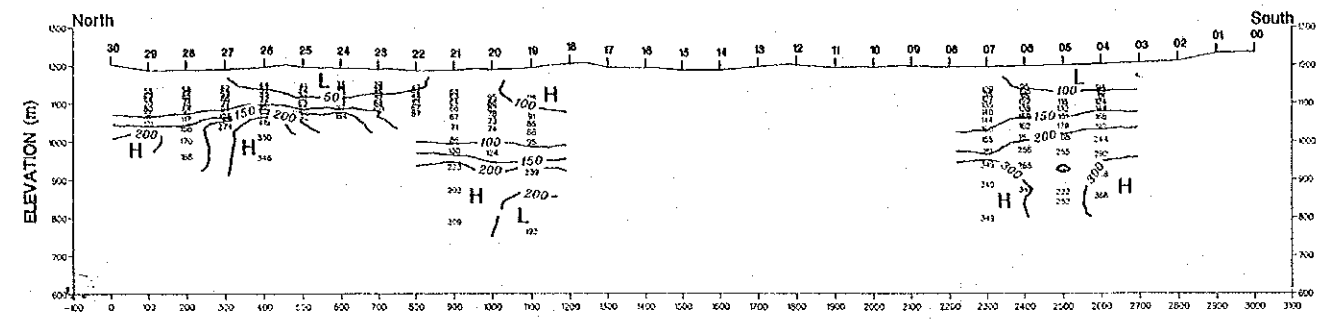

RESISTIVITY IMAGE SECTION FOR NS-LINE 08

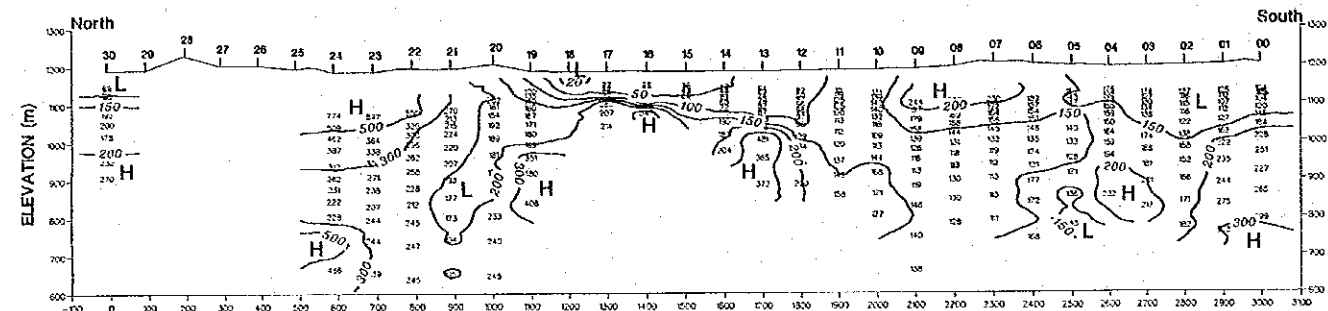

RESISTIVITY IMAGE SECTION FOR NS-LINE 02

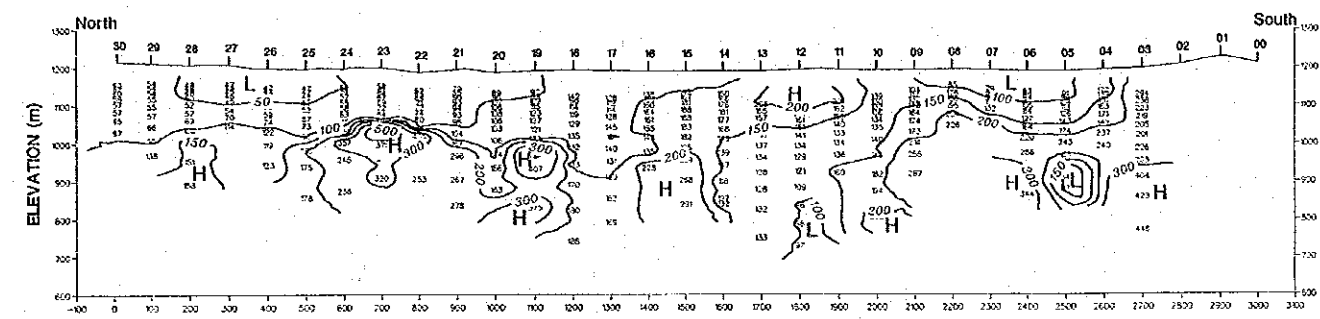

RESISTIVITY IMAGE SECTION FOR NS-LINE 10

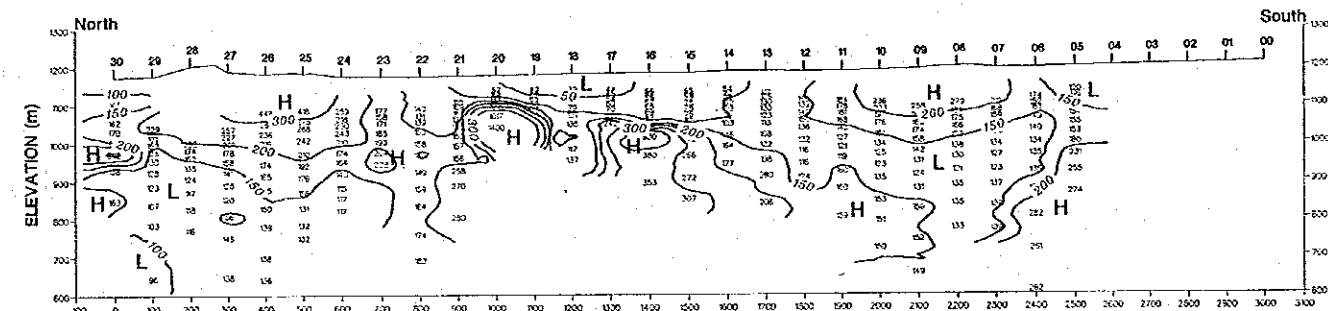

RESISTIVITY IMAGE SECTION FOR NS-LINE 04

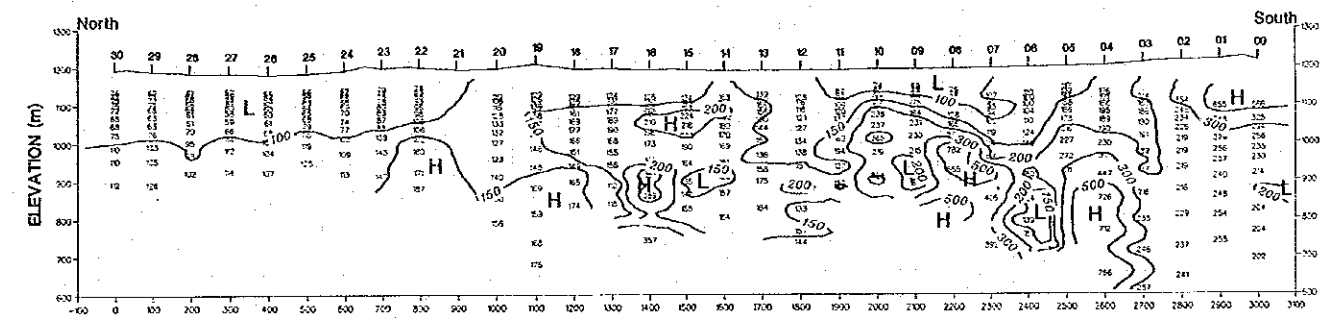

RESISTIVITY IMAGE SECTION FOR NS-LINE 12

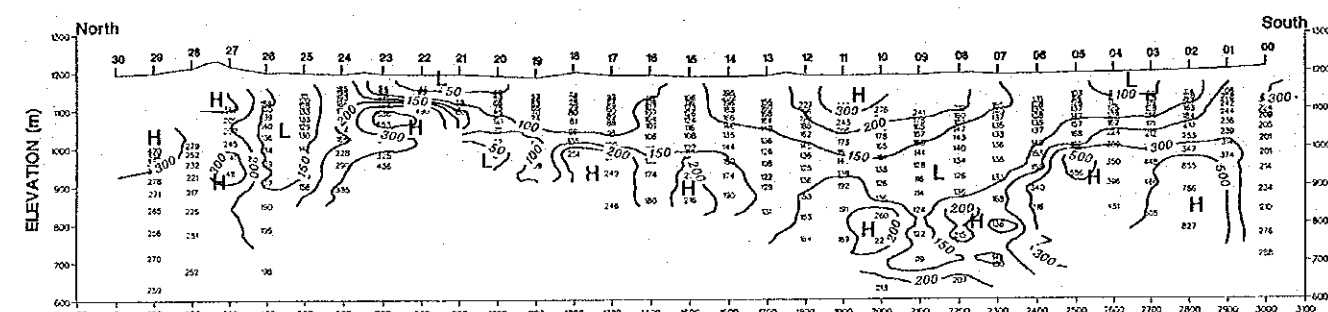

RESISTIVITY IMAGE SECTION FOR NS-LINE 06

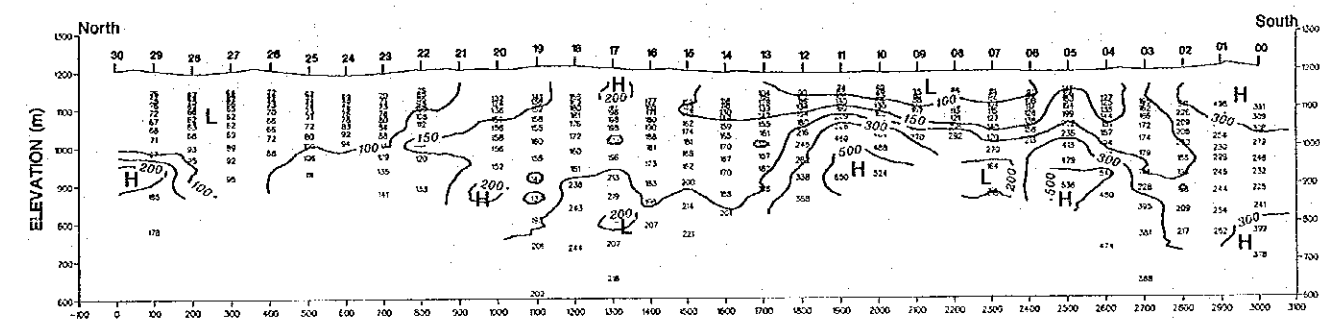

RESISTIVITY IMAGE SECTION FOR NS-LINE 14

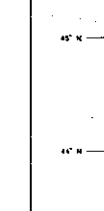
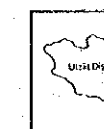

COOPERATIVE MINERAL EXPLORATION
IN
THE UUDAM TAL AREA, MONGOLIA (PHASE II)

Resistivity Image Sections for NS
Lines 00 to 14

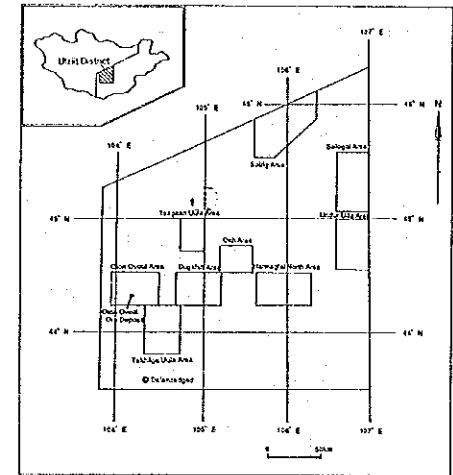

JAPAN INTERNATIONAL COOPERATION AGENCY
METAL MINING AGENCY OF JAPAN
JANUARY 1993

Prepared by MINDECO

LEGEND

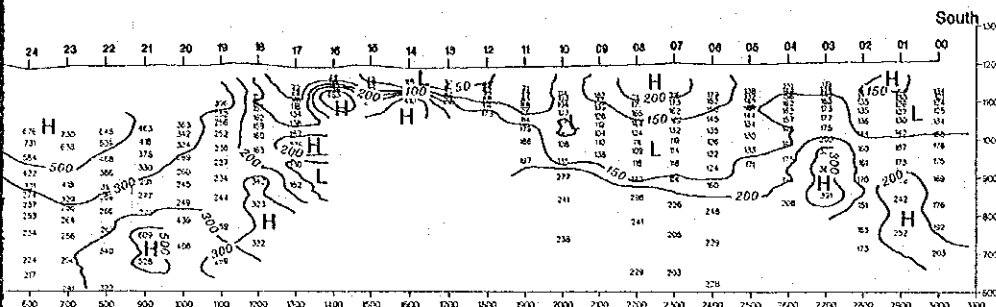
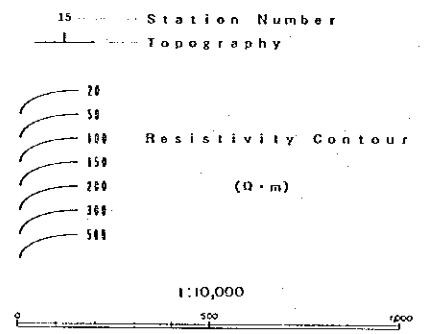

RESISTIVITY IMAGE SECTION FOR NS-LINE 00

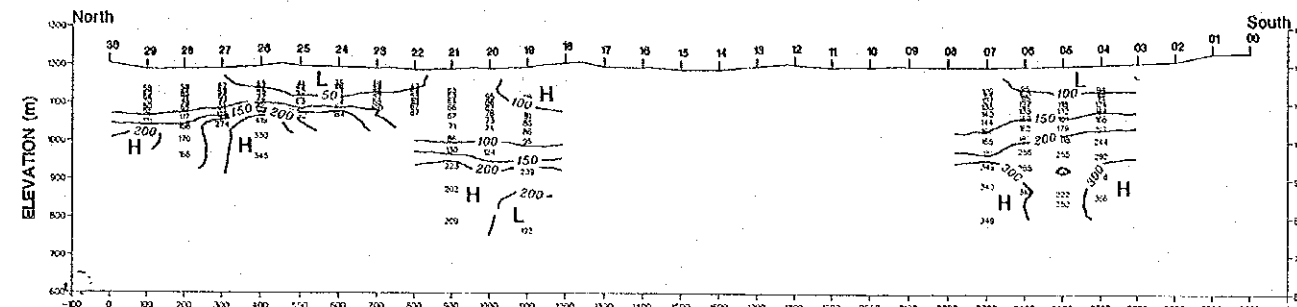

RESISTIVITY IMAGE SECTION FOR NS-LINE 08

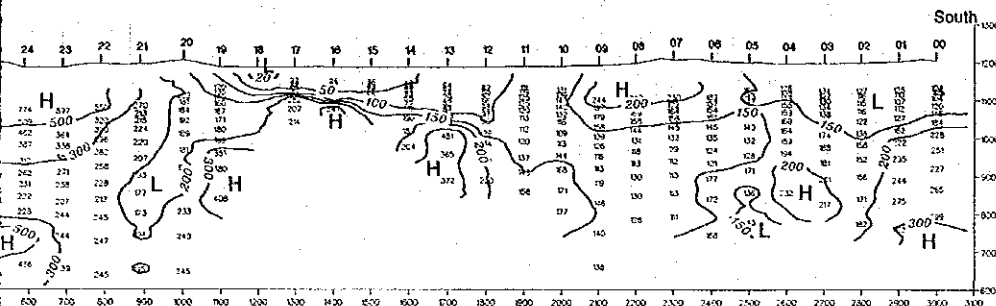

RESISTIVITY IMAGE SECTION FOR NS-LINE 02

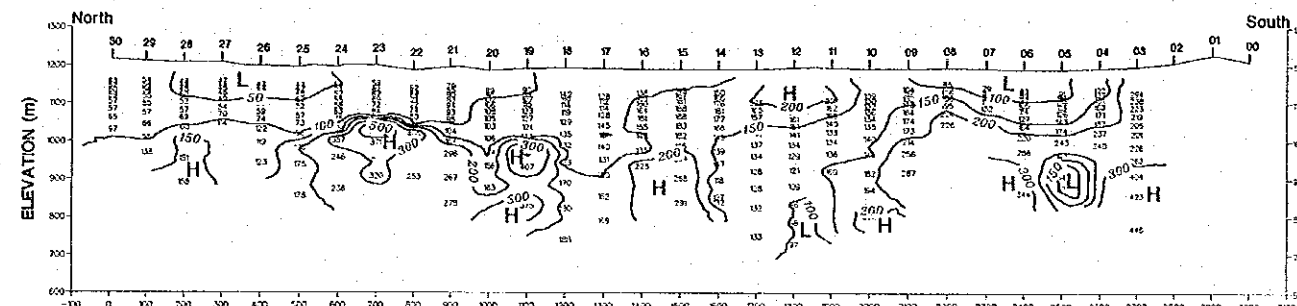

RESISTIVITY IMAGE SECTION FOR NS-LINE 10

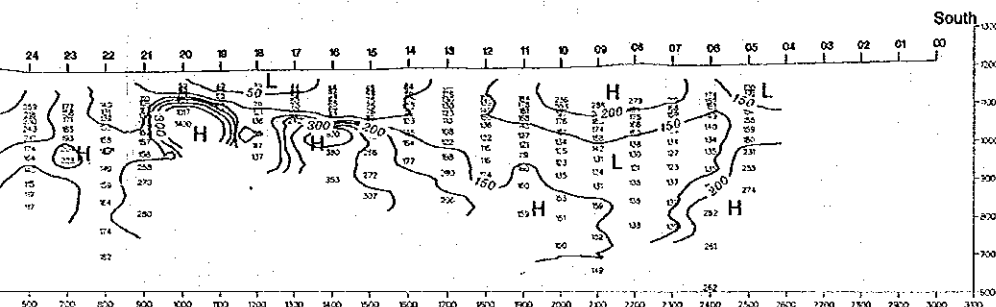

RESISTIVITY IMAGE SECTION FOR NS-LINE 04

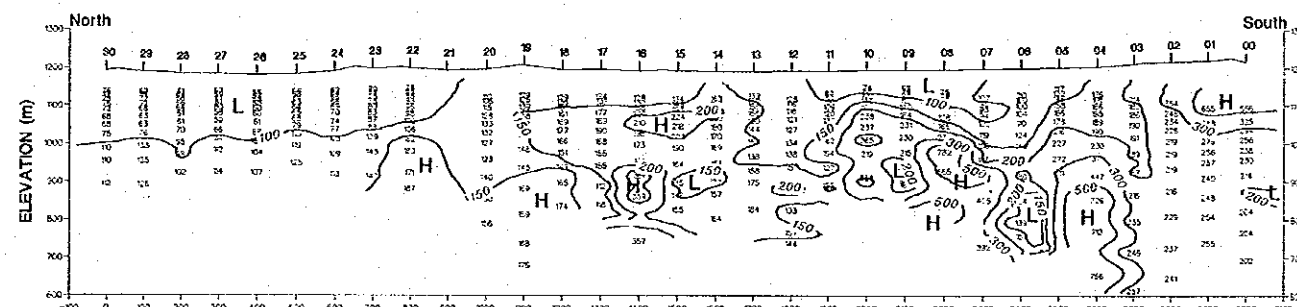

RESISTIVITY IMAGE SECTION FOR NS-LINE 12

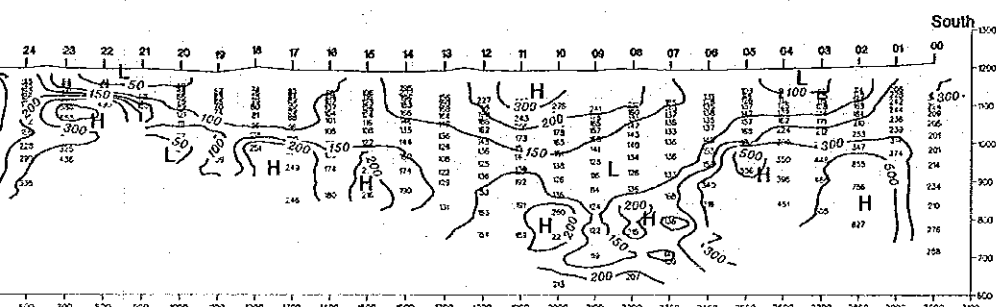

RESISTIVITY IMAGE SECTION FOR NS-LINE 06

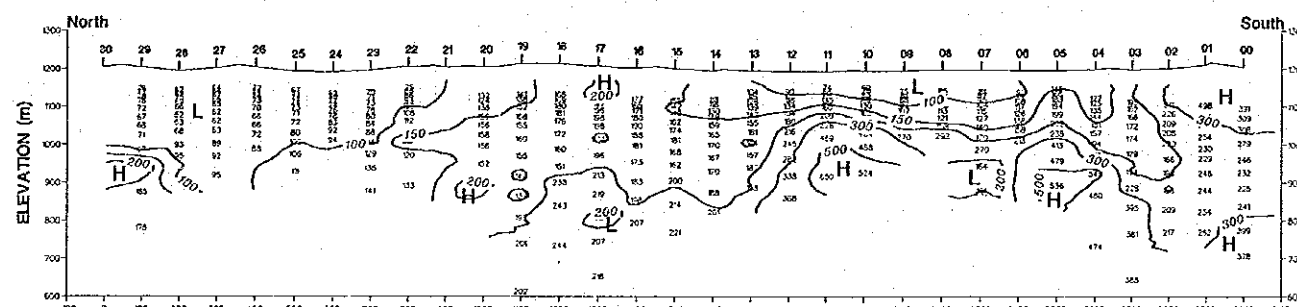

RESISTIVITY IMAGE SECTION FOR NS-LINE 14

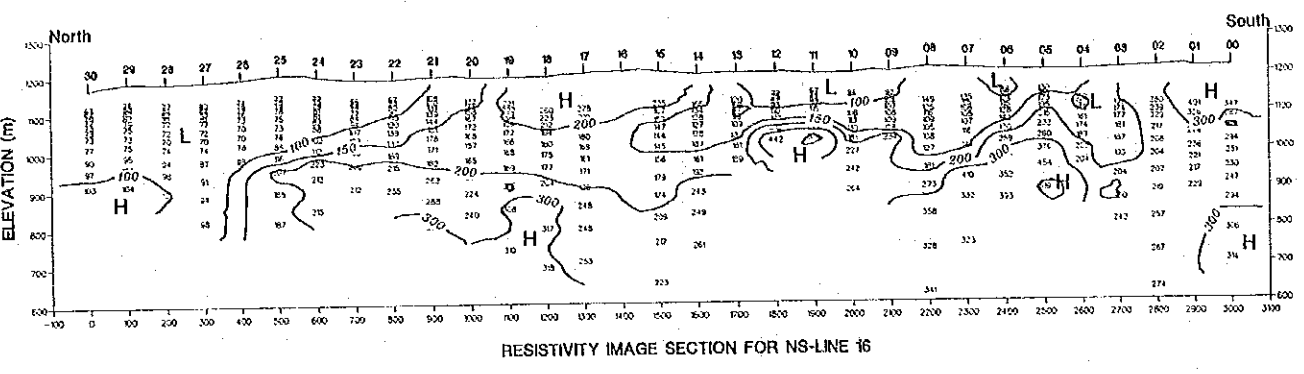
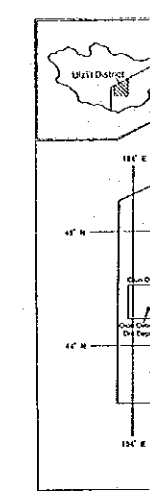

RESISTIVITY IMAGE SECTION FOR NS-LINE 16

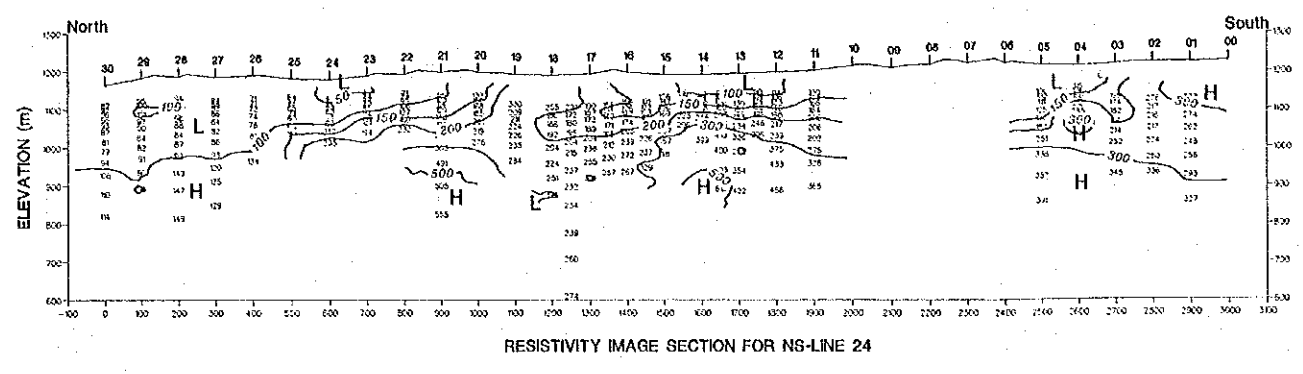

RESISTIVITY IMAGE SECTION FOR NS-LINE 24

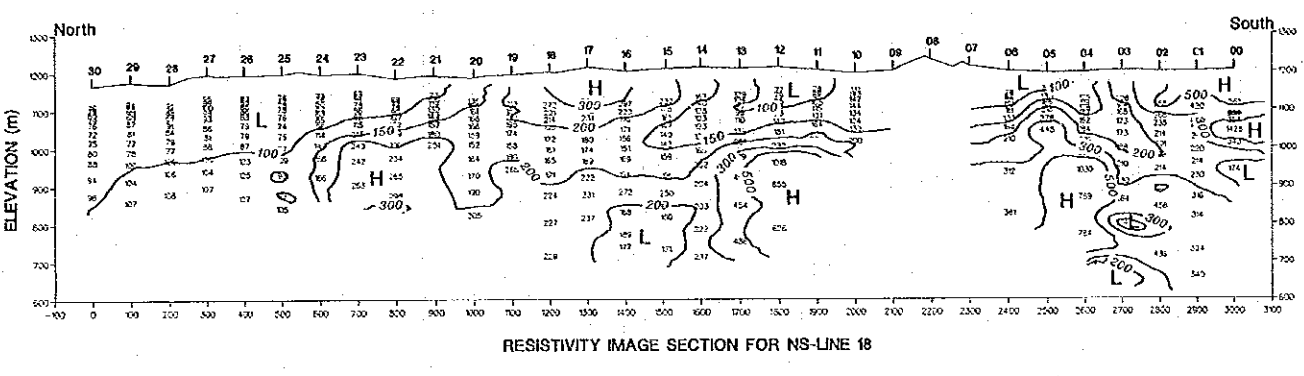

RESISTIVITY IMAGE SECTION FOR NS-LINE 18

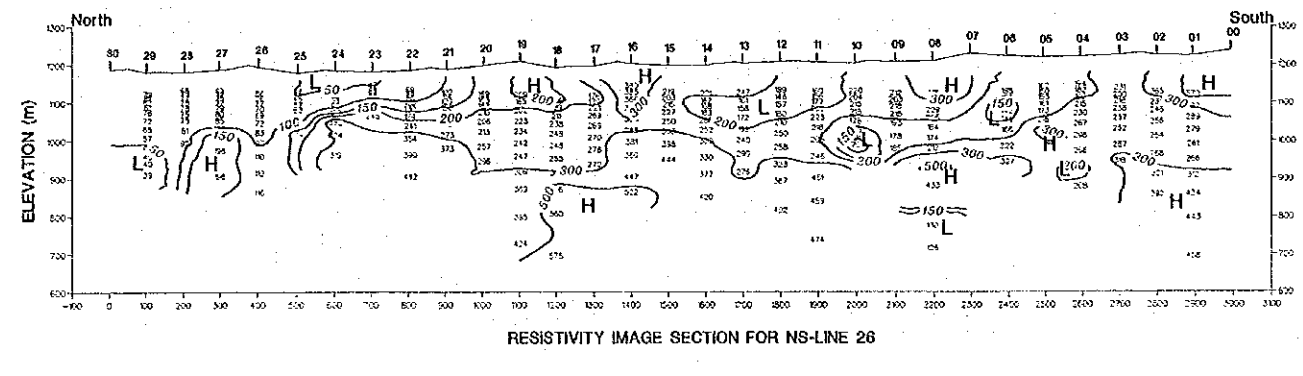

RESISTIVITY IMAGE SECTION FOR NS-LINE 26

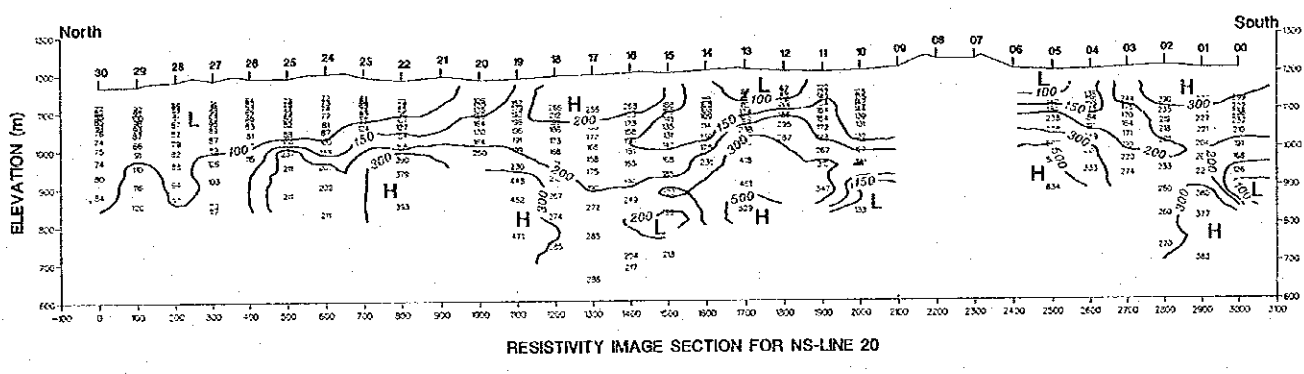

RESISTIVITY IMAGE SECTION FOR NS-LINE 20

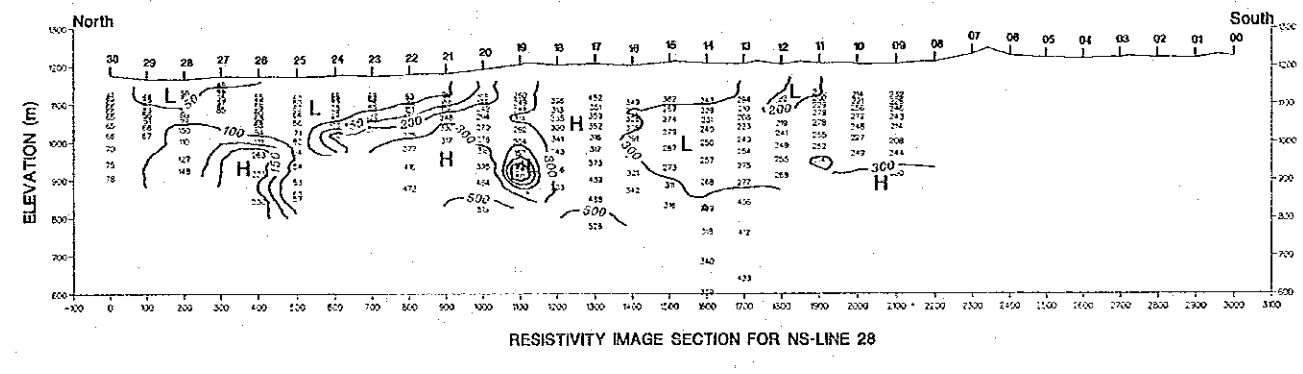

RESISTIVITY IMAGE SECTION FOR NS-LINE 28

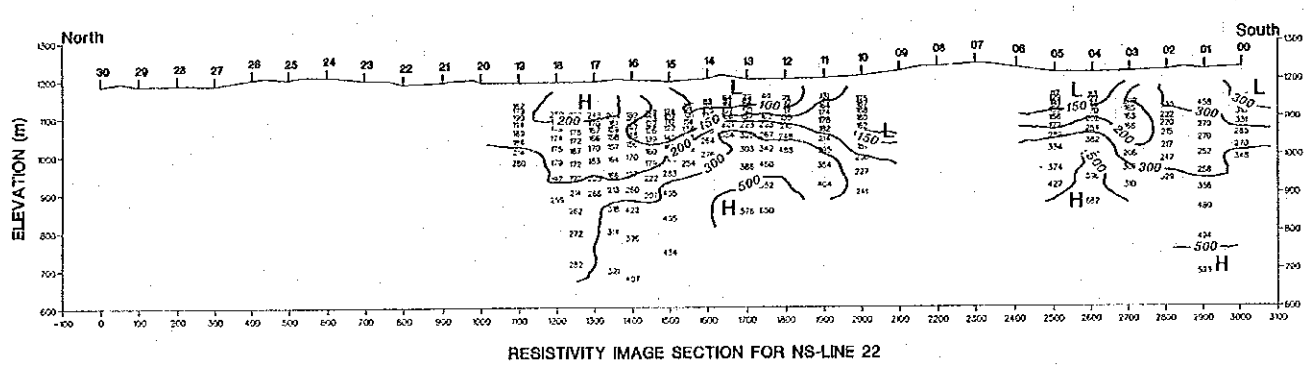

RESISTIVITY IMAGE SECTION FOR NS-LINE 22

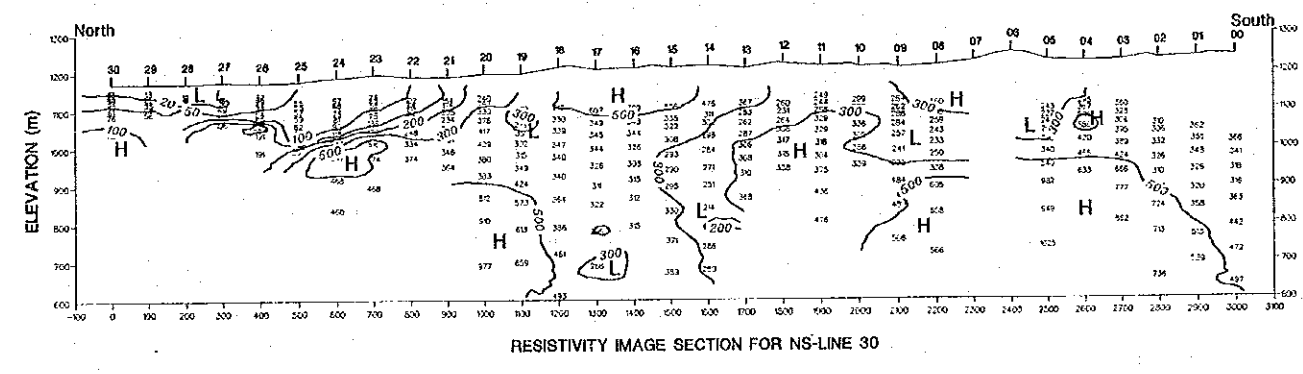

RESISTIVITY IMAGE SECTION FOR NS-LINE 30

COOPERATIVE MINERAL EXPLORATION
IN
THE UUDAM TAL AREA, MONGOLIA (PHASE II)

Resistivity Image Sections for NS
Lines 16 to 30

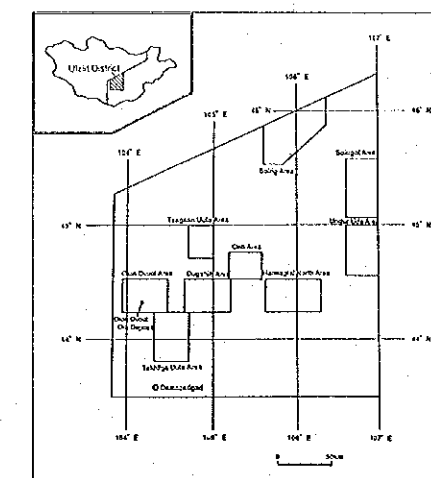

JAPAN INTERNATIONAL COOPERATION AGENCY
METAL MINING AGENCY OF JAPAN
JANUARY 1993

Prepared by MINDECO

LEGEND

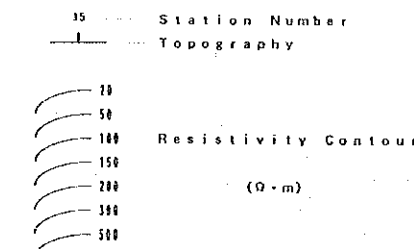

1:10,000

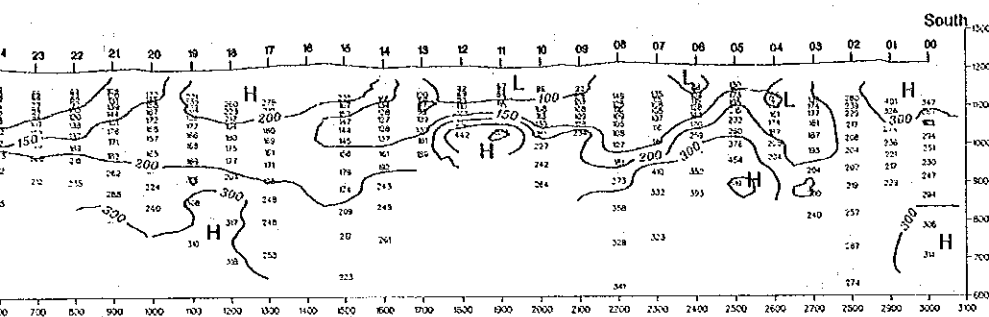

RESISTIVITY IMAGE SECTION FOR NS-LINE 16

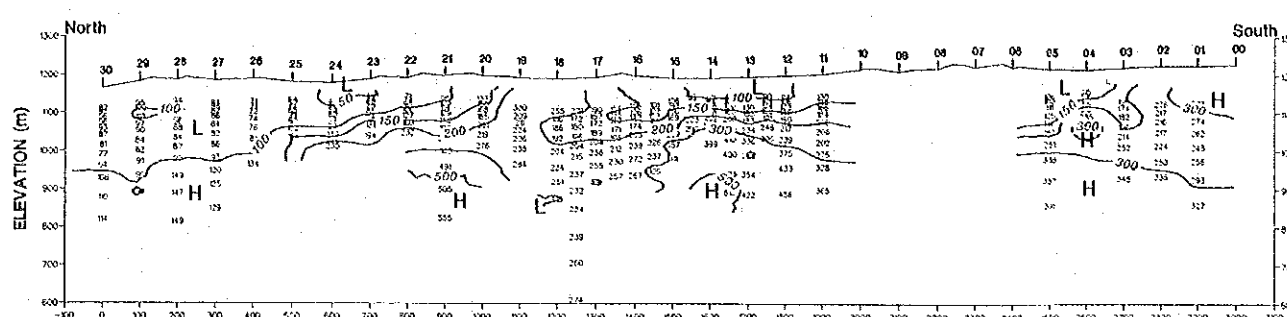

RESISTIVITY IMAGE SECTION FOR NS-LINE 24

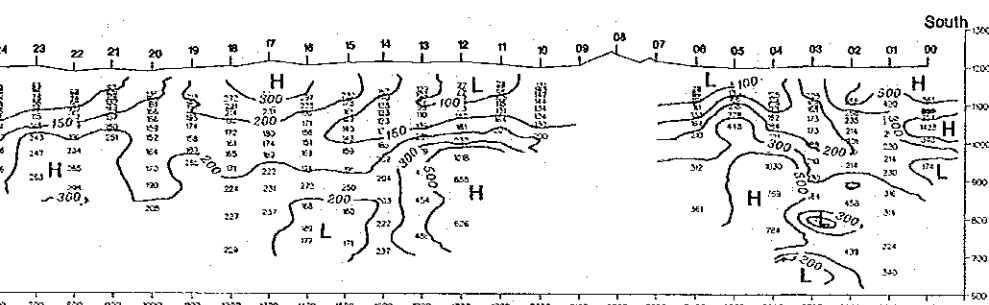

RESISTIVITY IMAGE SECTION FOR NS-LINE 18

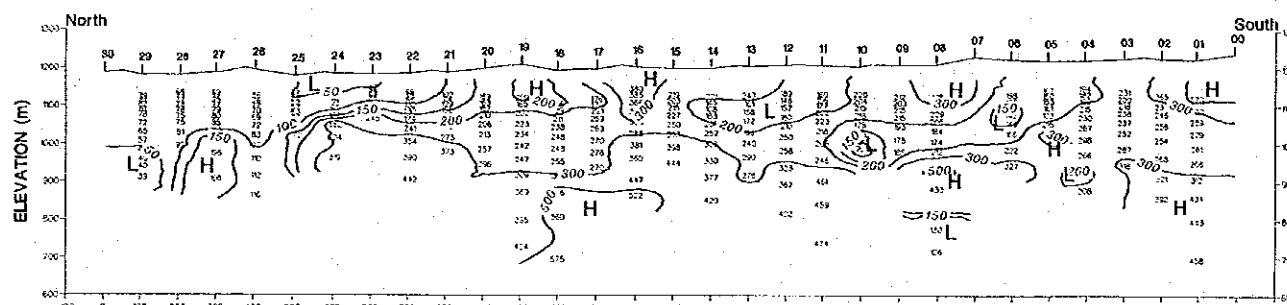

RESISTIVITY IMAGE SECTION FOR NS-LINE 26

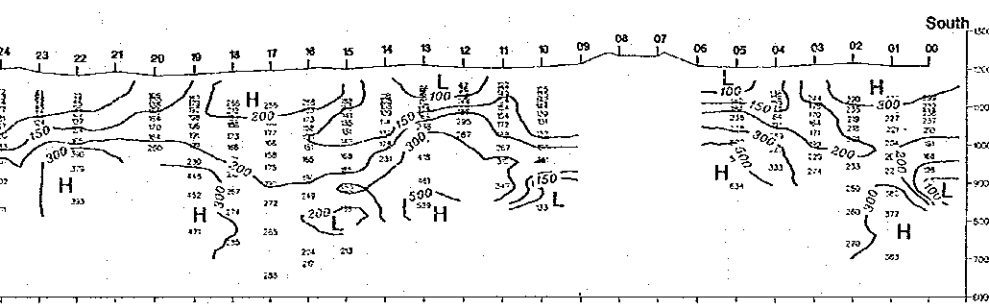

RESISTIVITY IMAGE SECTION FOR NS-LINE 20

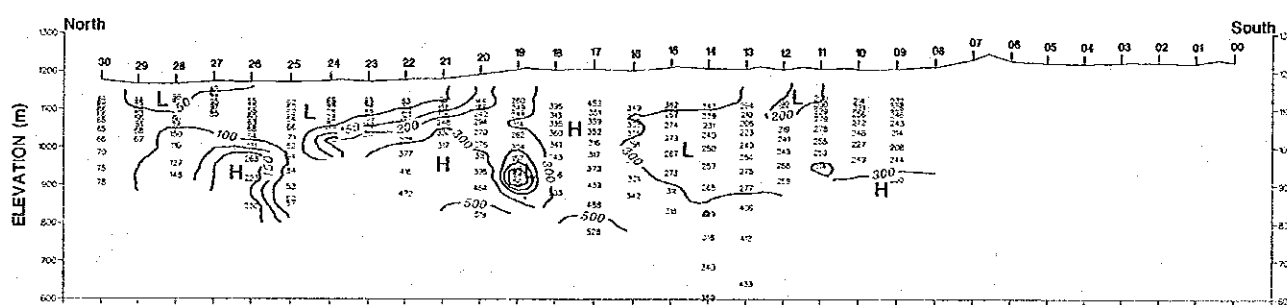

RESISTIVITY IMAGE SECTION FOR NS-LINE 28

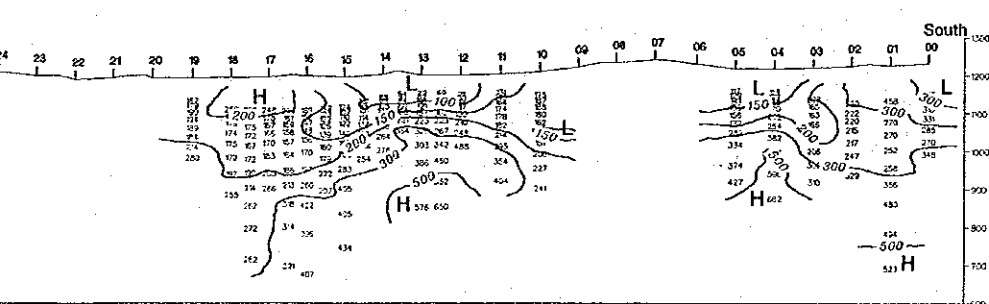

RESISTIVITY IMAGE SECTION FOR NS-LINE 22

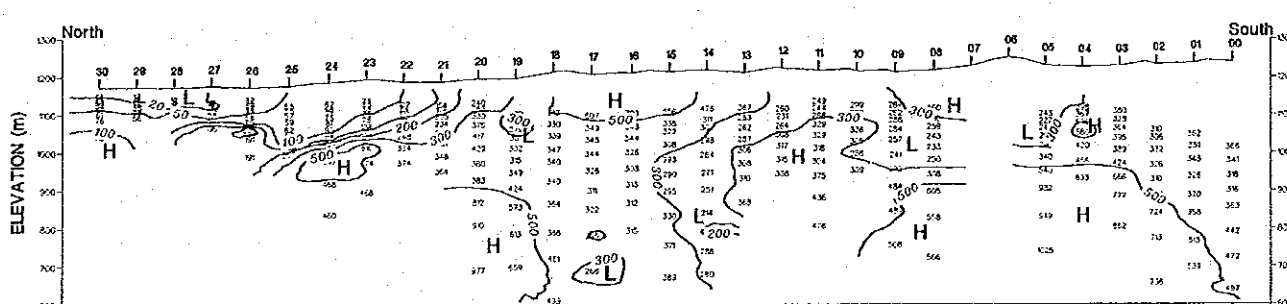

RESISTIVITY IMAGE SECTION FOR NS-LINE 30

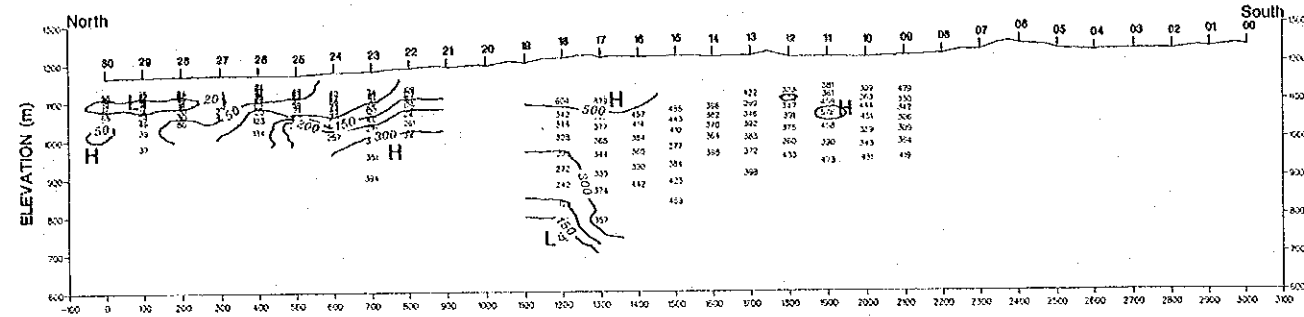

RESISTIVITY IMAGE SECTION FOR NS-LINE 32

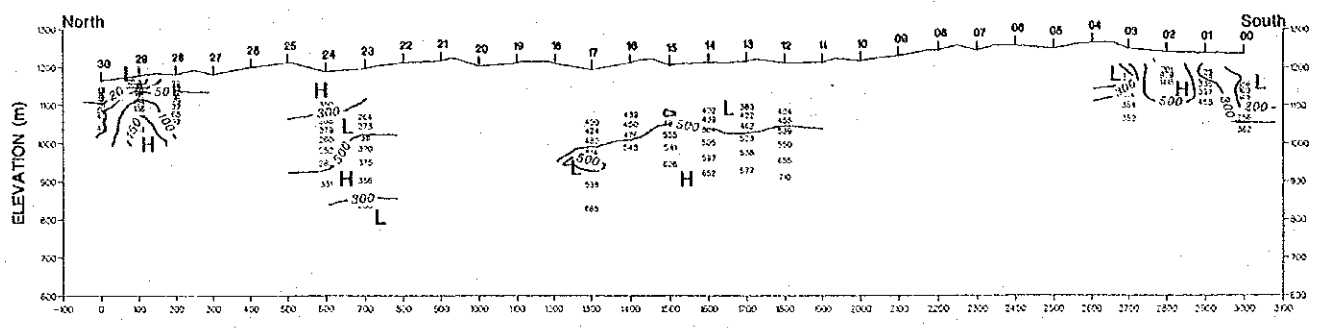

RESISTIVITY IMAGE SECTION FOR NS-LINE 40

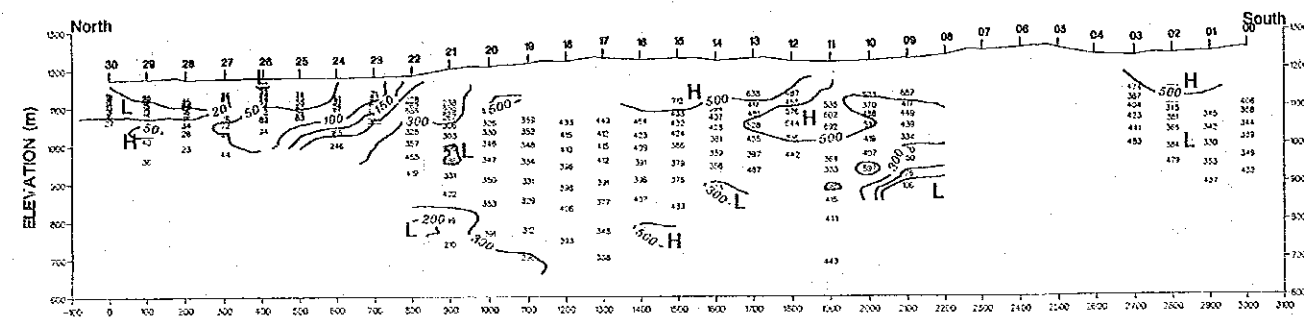

RESISTIVITY IMAGE SECTION FOR NS-LINE 34

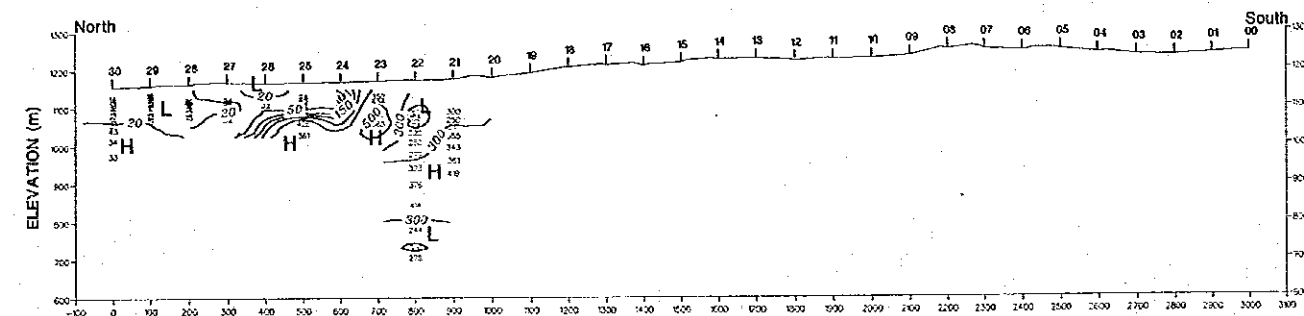

RESISTIVITY IMAGE SECTION FOR NS-LINE 36

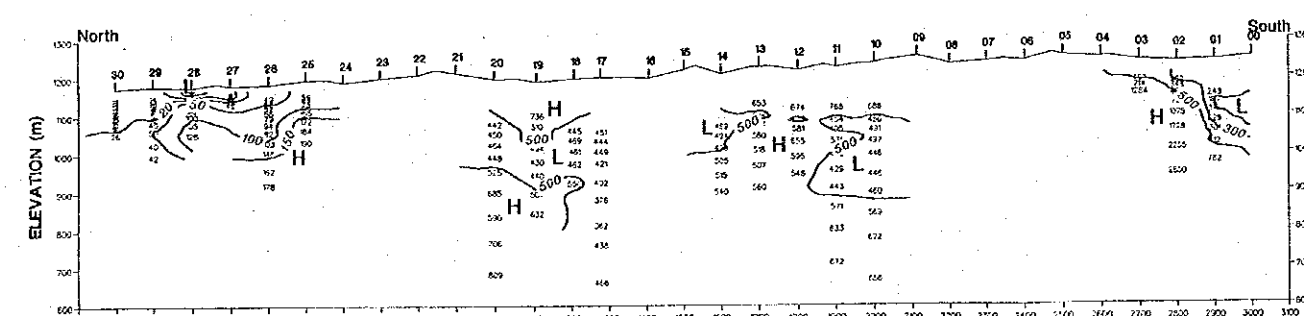

RESISTIVITY IMAGE SECTION FOR NS-LINE 38

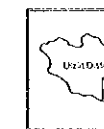

COOPERATIVE MINERAL EXPLORATION
IN
THE UUDAM TAL AREA, MONGOLIA (PHASE II)

Resistivity Image Sections for NS
Lines 32 to 40

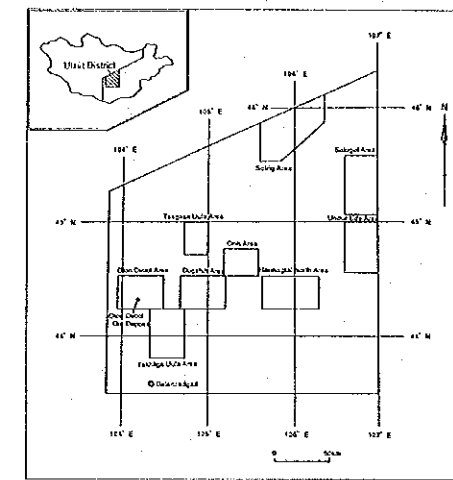

JAPAN INTERNATIONAL COOPERATION AGENCY
METAL MINING AGENCY OF JAPAN
JANUARY 1993

Prepared by MINDECO

LEGEND

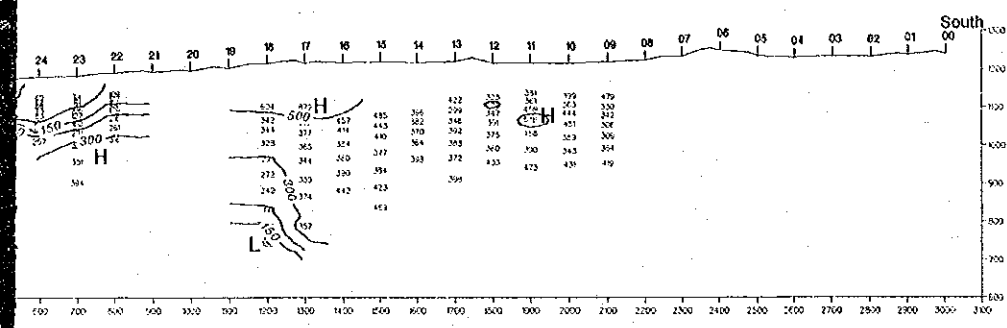
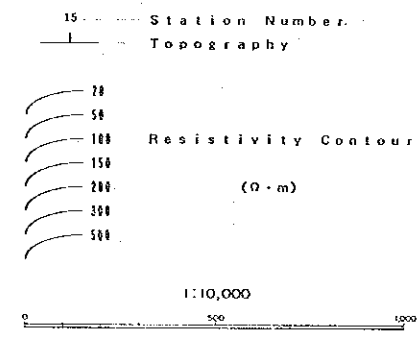

RESISTIVITY IMAGE SECTION FOR NS-LINE 32

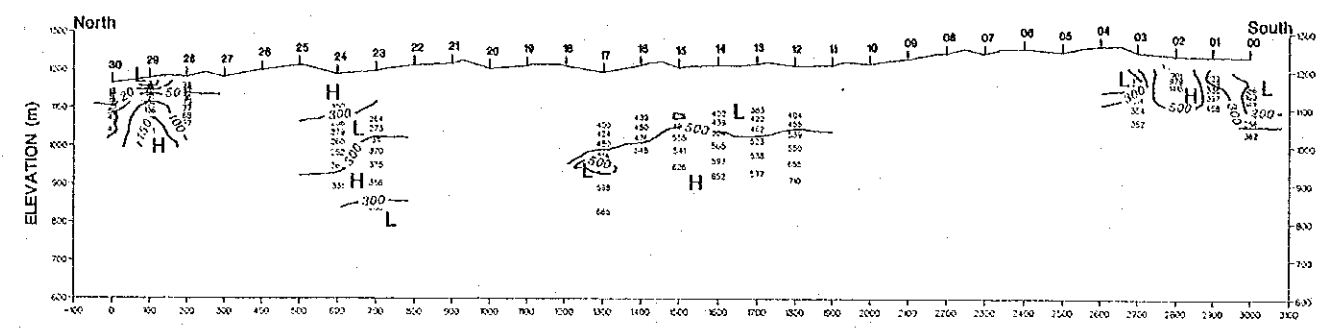

RESISTIVITY IMAGE SECTION FOR NS-LINE 40

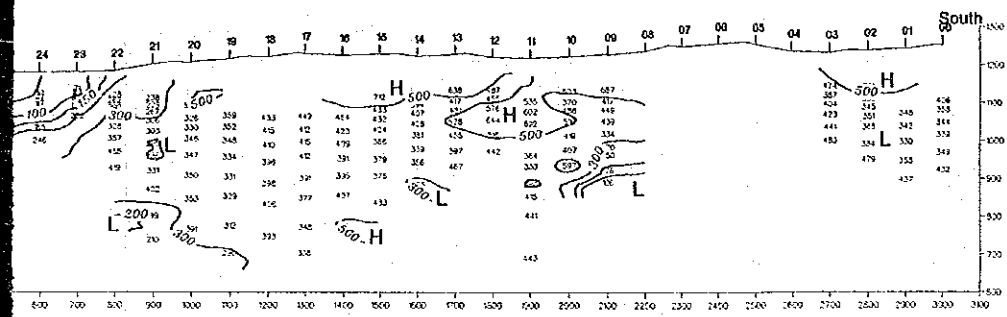

RESISTIVITY IMAGE SECTION FOR NS-LINE 34

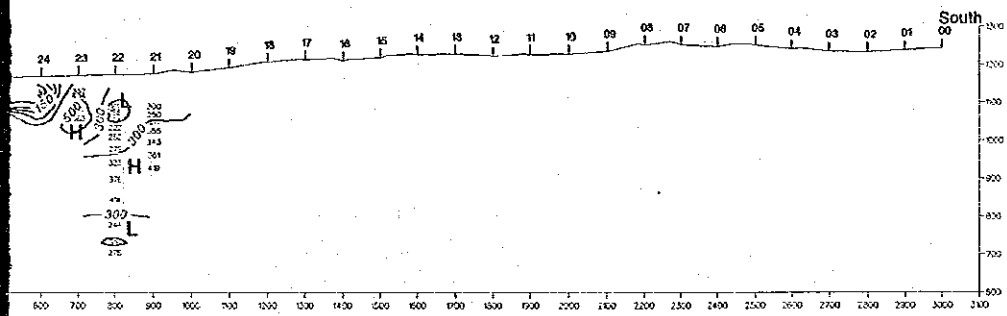

RESISTIVITY IMAGE SECTION FOR NS-LINE 36

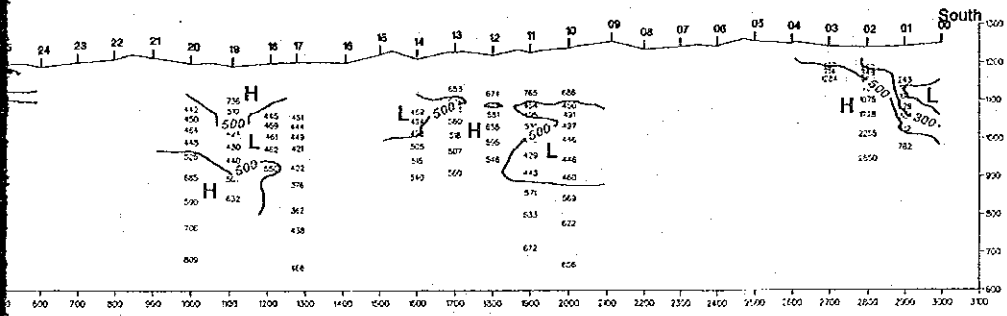

RESISTIVITY IMAGE SECTION FOR NS-LINE 38

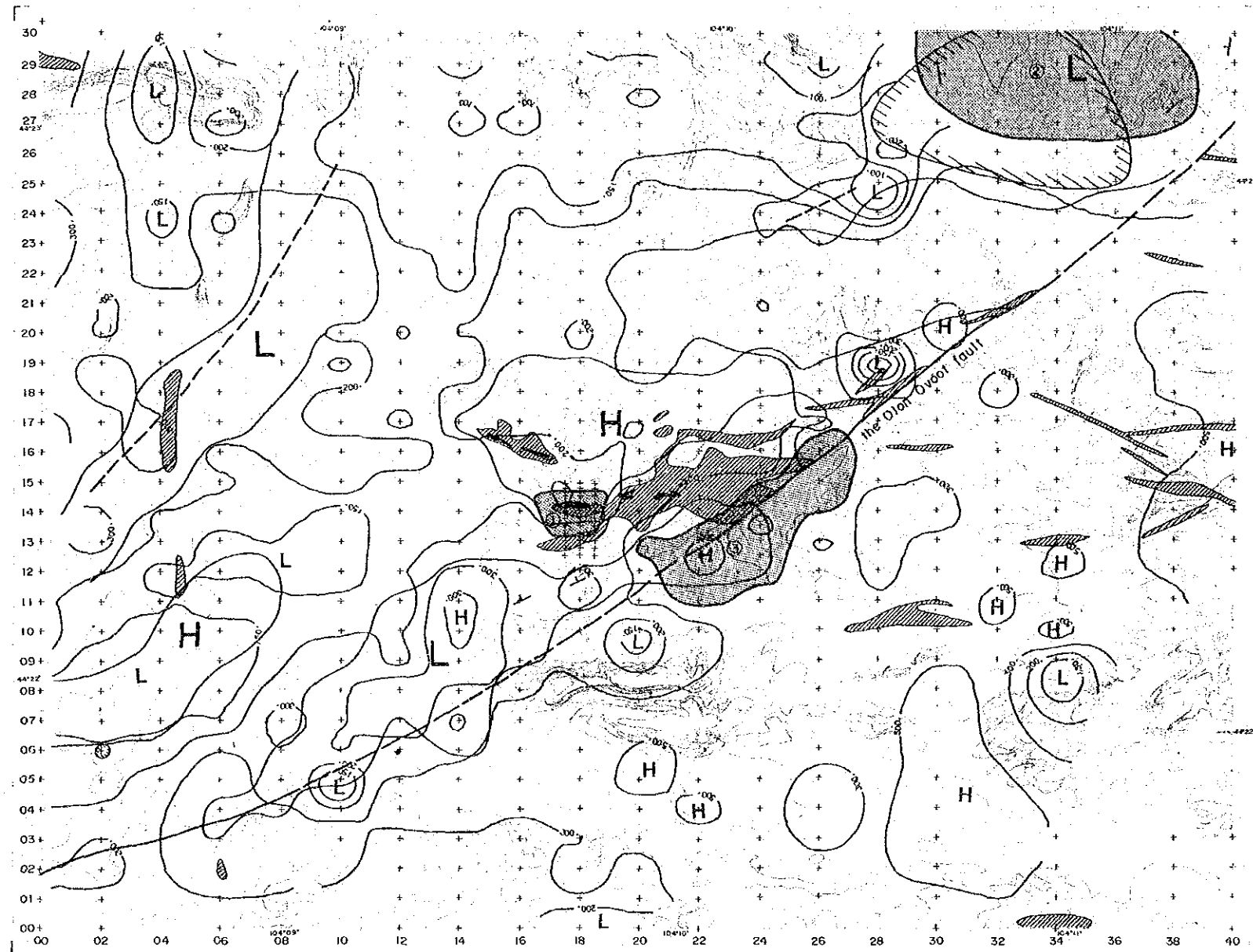

PL. II-3-15

COOPERATIVE MINERAL EXPLORATION
IN
THE UUDAM TAL AREA, MONGOLIA (PHASE II)

Map of Geophysical Interpretation

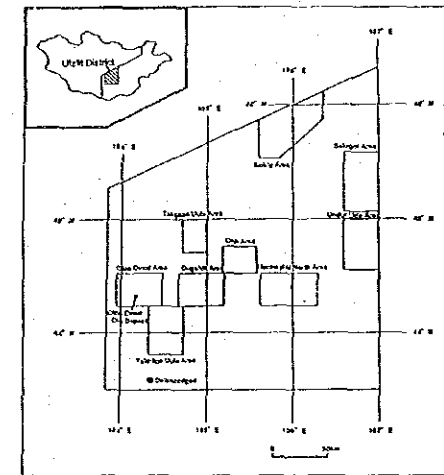

JAPAN INTERNATIONAL COOPERATION AGENCY
METAL MINING AGENCY OF JAPAN
JANUARY 1993

Prepared by MINDECO.

