

PORT OF TALIBON

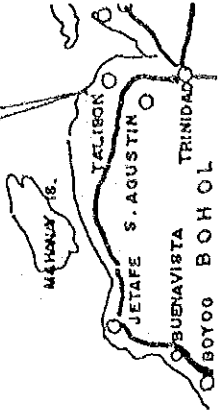

VICINITY MAP

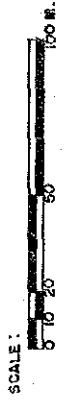
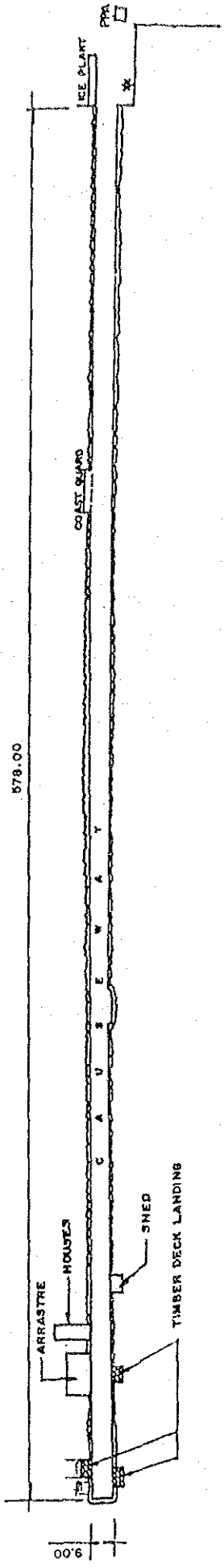

GENERAL PLAN

PORT OF TALIBON

TALIBON, BOHOL

SOURCE: PHILIPPINE PORTS AUTHORITY

43 PORT OF TUBIGON
TUBIGON, BOHOL

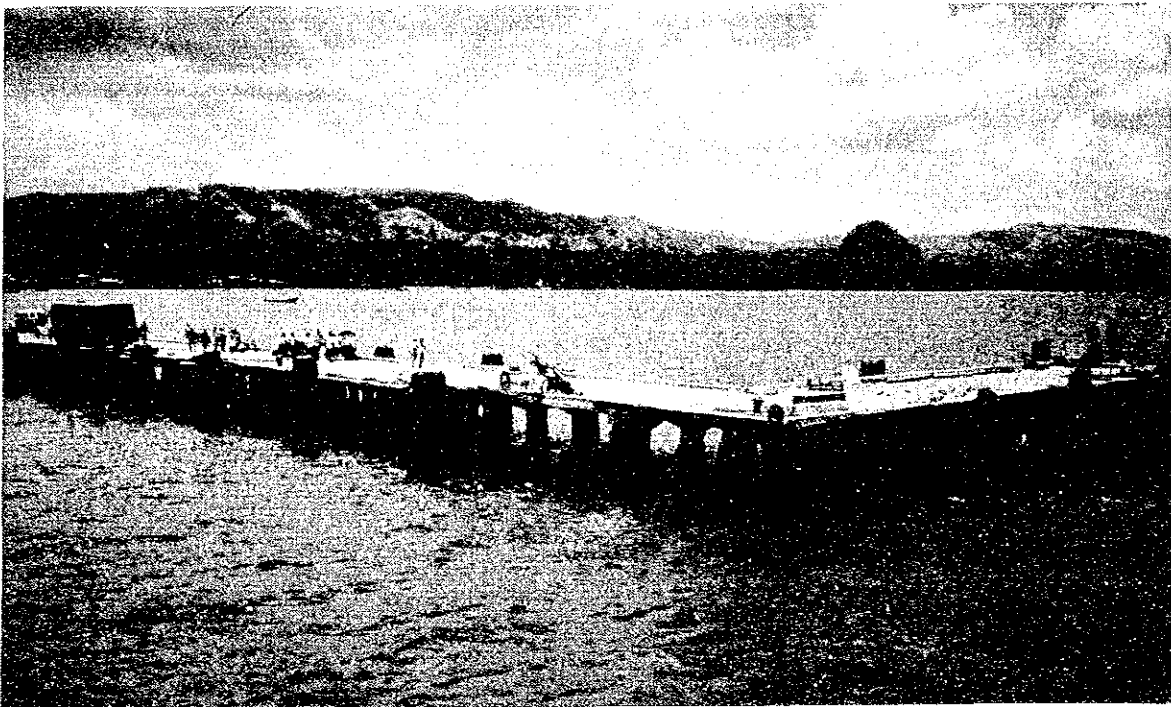
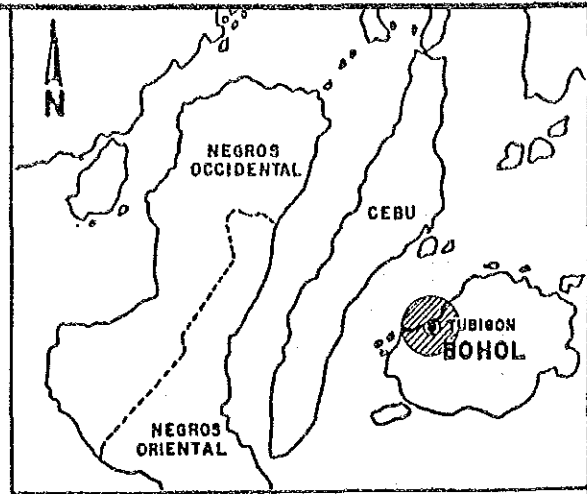

Location : Northwestern coast of Bohol
Population : 34,302 Municipality of Tubigon
Access : Directly connected to the main highway
Hinterland : Local area of Tubigon
Neighboring : Talibon, 50 km Northeast
Ports
Neighboring : Clarin with a population of 16,021; Calape with a population of 24,608
Management : PPA

1. **Port Traffic**
 - Shipping Routes : Tubigon - Cebu vice versa
 - Vessels : Ferry and cargo vessels
 - Principal Commodities : Starch, copra, live animals, native products, bananas

2. **Berthing Facility**
 - Length (m) : 123
 - Width (m) : 9
 - Controlling Water Depth (m) : -4
 - Types of Structure : Reinforced concrete slab supported with reinforced concrete piles
 - Present Condition : Fair

3. **Supporting Facility**
 - Port Area (sq.m.) : 1,200
 - Transit Shed (sq.m.) : 250
 - Passenger Terminal (sq. m.) : 100
 - Open Storage (sq. m.) : 400
 - Parking Area (sq. m.) : None
 - Lighting System (sq.m.): 6 pcs. mercury lamps - 200 watts each
 - Water Supply : None
 - Oil Supply : None
 - Communication System : single side band two way radio connected Cebu office

4. **Ro/Ro Facility** : None

5. **Cargo Handling Equipment** : Pallet boards, 1 unit 2-tons forklifts, gangplank

6. **Other Services** : 1-lighthouse

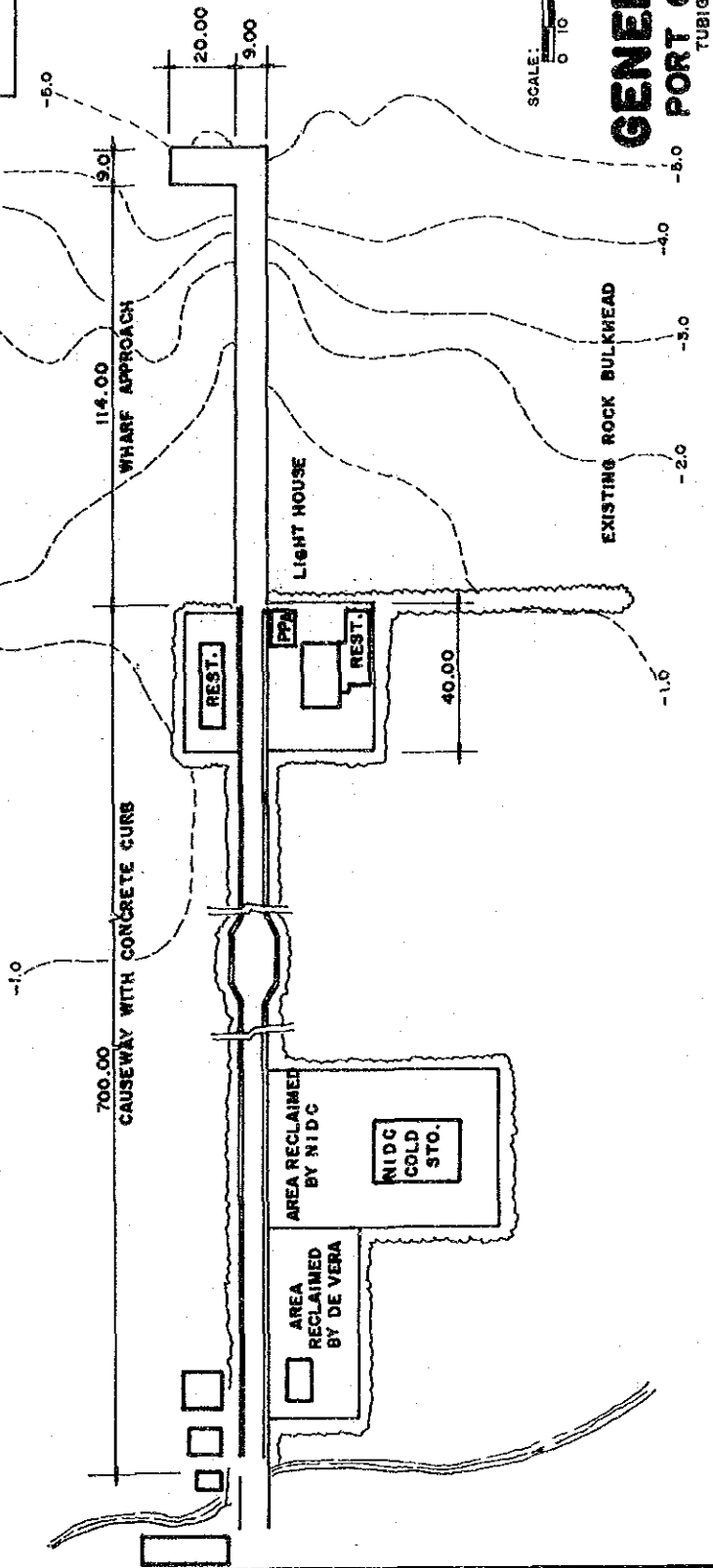
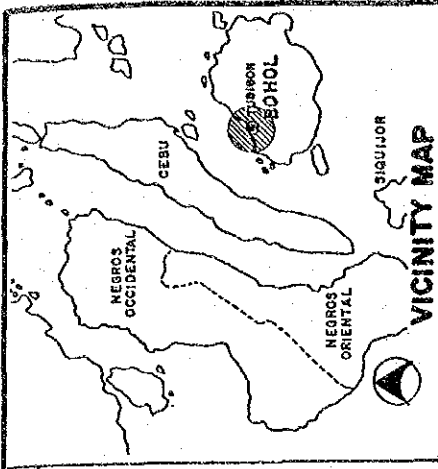

GENERAL PLAN

PORT OF TUBIGON

TUBIGON, BOHOL

SOURCE: PHILIPPINE PORTS AUTHORITY

44 PORT OF CATAGBACAN

LOON, BOHOL

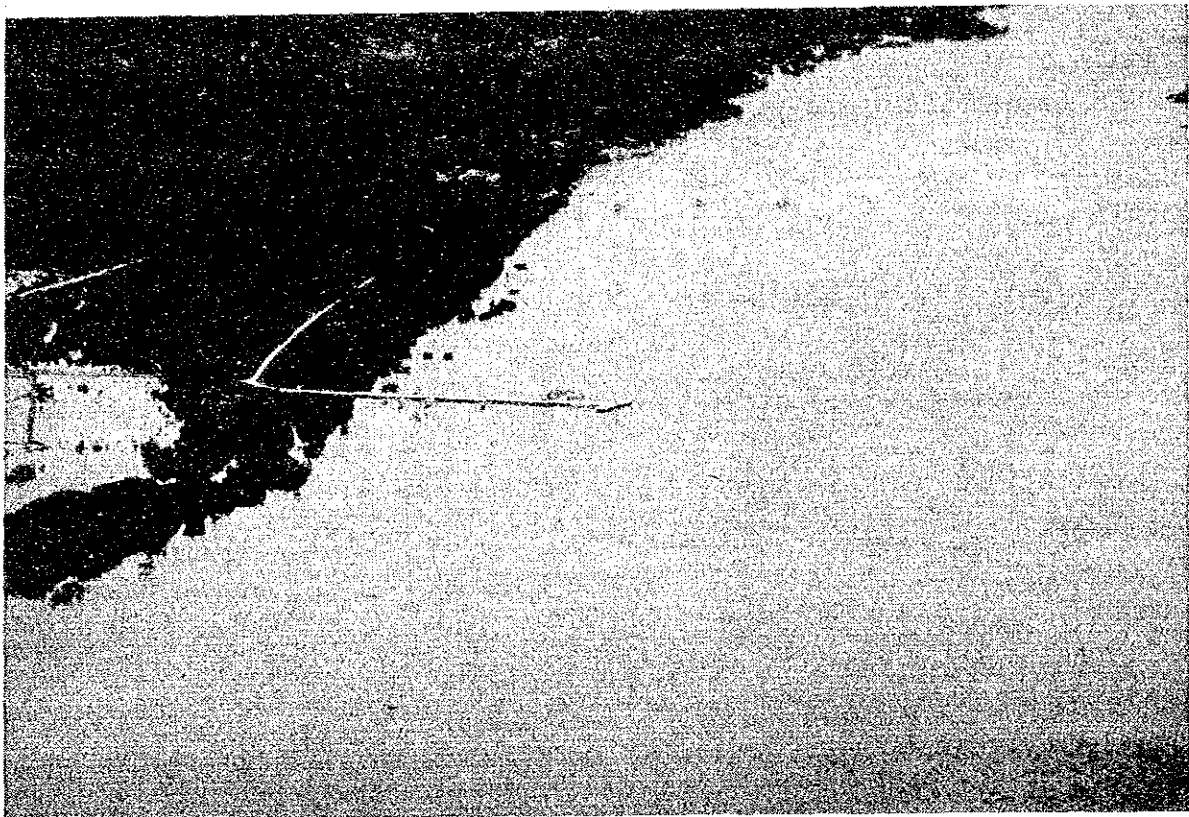
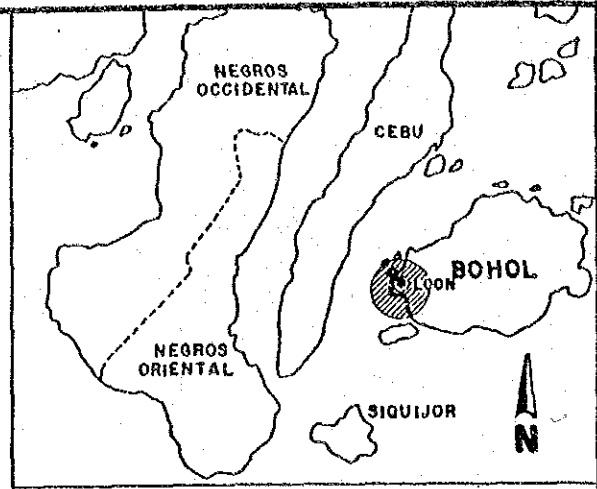

Location : Western coast of Bohol, 23 km northwest of Tagbilaran City
Population : 34,400 Municipality of Loon
Access : 600 m asphalt road from the highway, 6.0 m wide 2 lane in good condition
Hinterland : Northern Bohol between Tagbilaran and Tubigon
Neighboring Ports : Tagbilaran, 23 km Southeast; Tubigon, 12 km Northeast
Neighboring Towns : Maribojoc with a population of 15,214; Calape with a population of 24,608
Management : PPA

1. Port Traffic

Shipping Routes : Ferry boat sank due to typhoon Ruping
in 1990, no vessel is servicing the
route at present

Vessels : None

Principal Commodities : Marine products

2. Berthing Facility

Length (m) : 32.5

Width (m) : 9

Controlling Water : -5
Depth (m)

Types of Structure (m) : Concrete

Present Condition : Other part of berth almost damage

3. Supporting Facility

Port Area (sq.m) : 293 (causeway and pier)

Transit Shed (sq.m) : 198

Passenger Terminal : None
(sq. m.)

Open Storage (sq. m.) : None

Parking Area (sq. m.) : None

Lighting System : None

Water Supply : None

Oil Supply : None

Communication System : None

4. Ro/Ro Facility : None

5. Cargo Handling Equipment : None

6. Other Services : 1 lighthouse

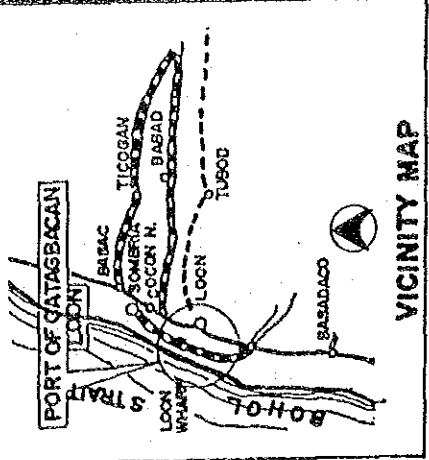

VICINITY MAP

GENERAL PLAN PORT OF CATAGBACAN LOON, BOHOL

SOURCE: PHILIPPINE PORTS AUTHORITY

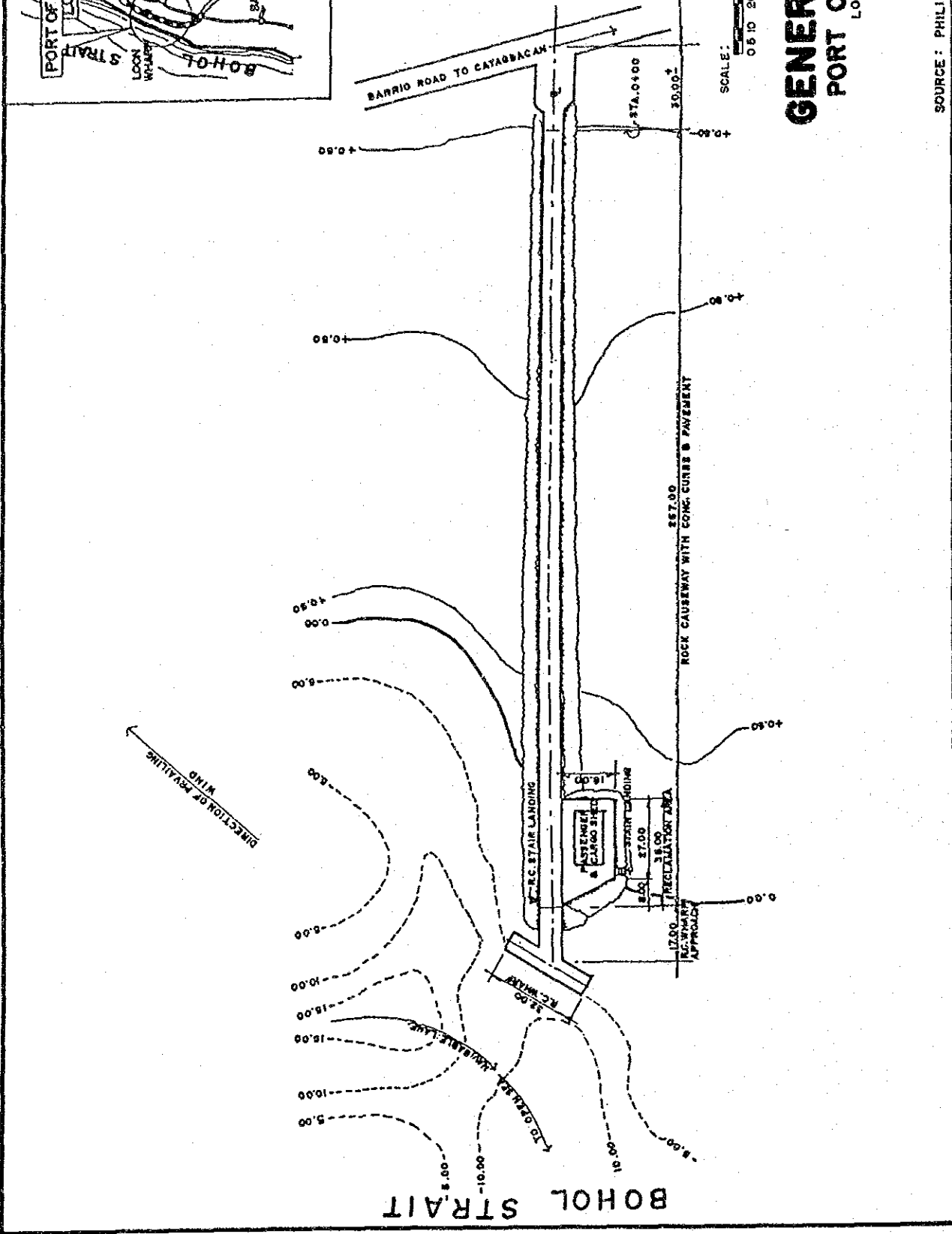

45 PORT OF TAGBILARAN

TAGBILARAN, BOHOL

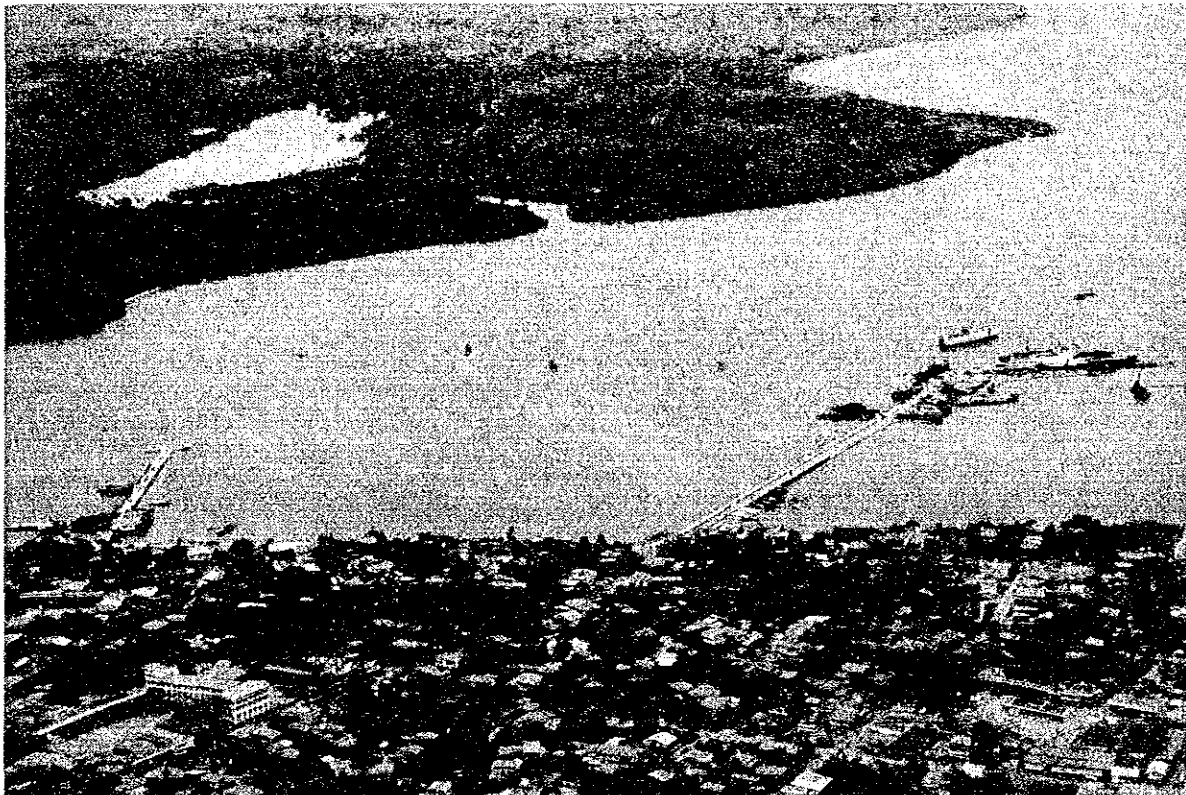
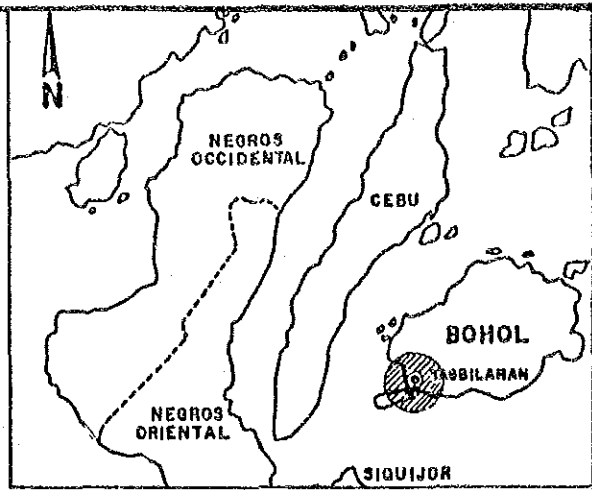

Location : Southwestern coast of Bohol Island
Population : 56,363 Tagbilaran City
Access : 2 lane, paved road directly connected to the city road
Hinterland : Panglao island, Tagbilaran City and its peripheral towns
Neighboring Ports : Catagbagan (Loon), 23.0 km Northwest
Neighboring Towns : Jagna with a population of 26,163
Management : PPA

1. Port Traffic

Shipping Routes : Tagbilaran-Cebu; Tagbilaran-Cagayan de Oro; Tagbilaran-Larena/Plaridel; Tagbilaran-Dumaguete; Tagbilaran-Manila

Vessels : RoRo, Combo and Barge

Principal Commodities : Inbound - corn, feeds, sugar, bottled cargo, steel bars, fertilizers, cement, salt ; Outbound - native products, copra, GI sheets, cassava chips

2. Berthing Facility

Length (m) : 180

Width (m) : 83

Controlling Water Depth (m) : -8 at general cargo berth (to be dredged); -6 at ferry terminal (to be dredged)

Types of Structure : Concrete slab supported by concrete piles

Present Condition : Under construction and renovation (Forth IBRD Project)

3. Supporting Facility

Port Area (sq.m.) : 16,000

Transit Shed (sq.m.) : 300 (under construction)

Passenger Terminal (sq. m.) : 250 (under construction)

Open Storage (sq.m.) : 7,000 (under construction)

Parking Area (sq. m.) : None

Lighting System : Under construction

Water Supply : None

Oil Supply : None

Communication System : Radio and telephone

4. Ro/Ro Facility : 10m x 8m fixed concrete ramp (under construction)

5. Cargo Handling Equipment : 5 unit 3 ton forklift; 3 unit 5 ton forklift; estrobo; net; spider; gangplank; pallets

6. Other Services : 1 lighthouse; 4 light beacons

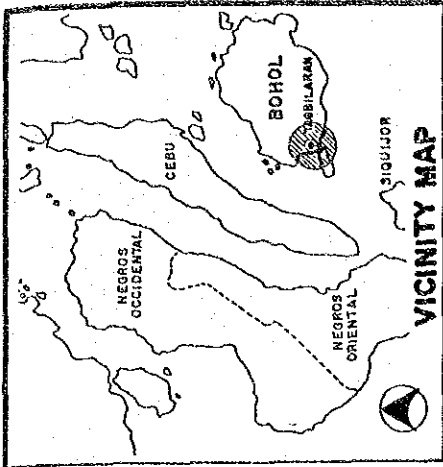

MARIBOJOC BAY

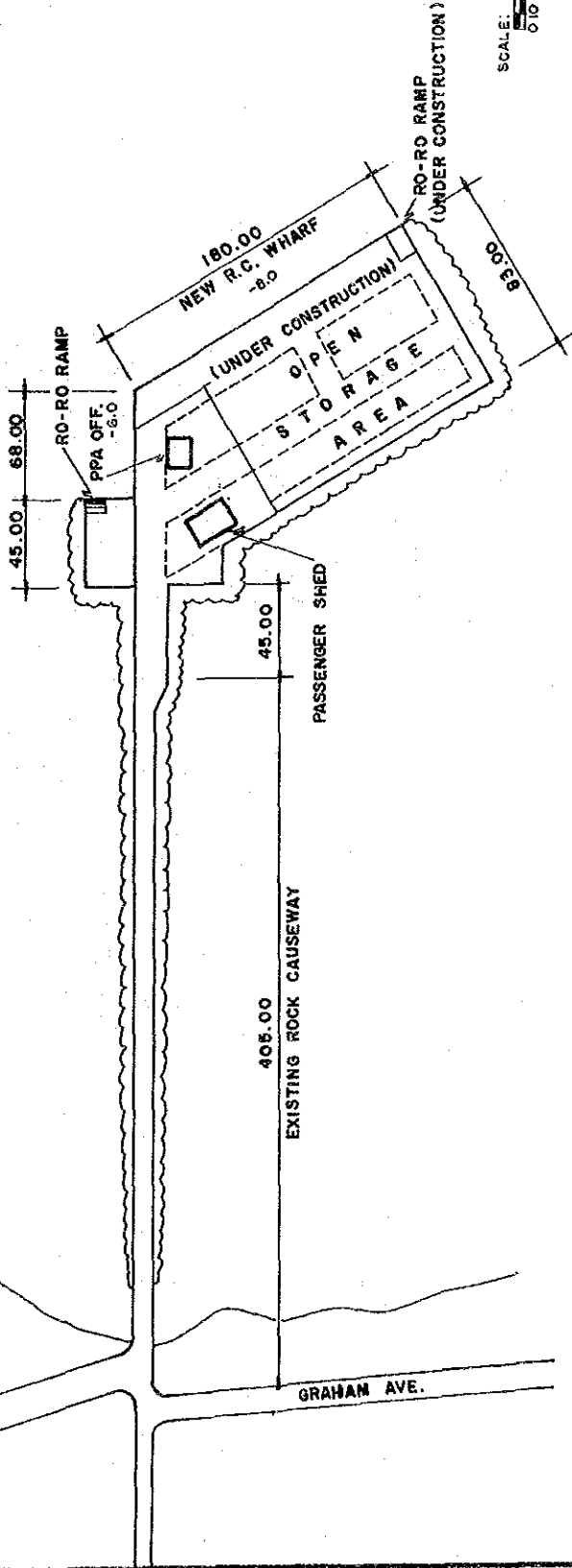

SCALE: 0 10 30 50 100 M.

GENERAL PLAN

PORT OF TAGBILARAN

TAGBILARAN, BOHOL

SOURCE: PHILIPPINE PORTS AUTHORITY

46 PORT OF JAGNA
 JAGNA, BOHOL

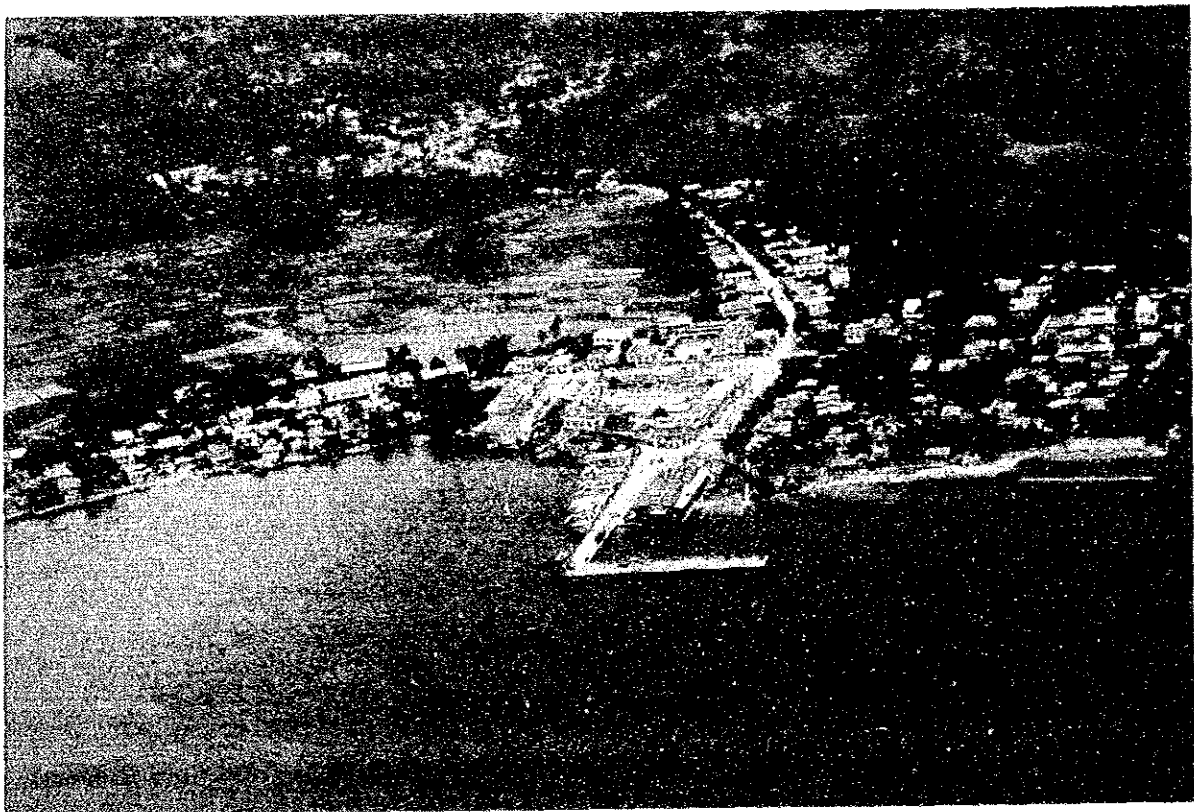
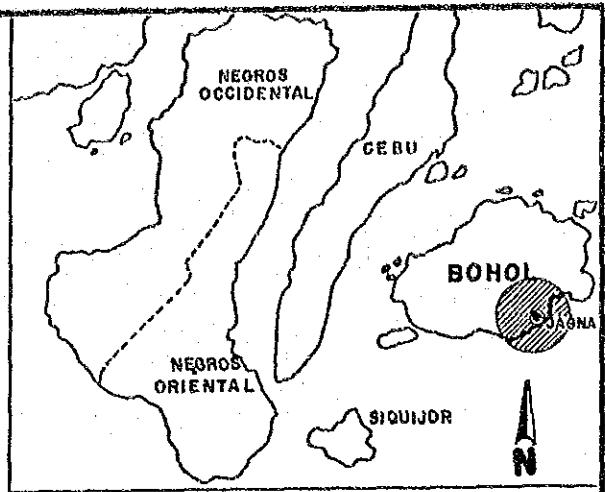

Location : Southern coast of Bohol, 59 km East of Tagbilaran City
 Population : 27,540 Municipality of Jagna
 Access : 300 meters unpaved road directly connected to the municipal road
 Hinterland : Local Area of Jagna
 Neighboring Ports : Port of Tagbilaran, 59 km East
 Neighboring Towns : Garcia - Hernandez, with a population of 19,441; Duero, with a population of 13,514
 Management : PPA

1. Port Traffic

Shipping Routes : Jagna - Cagayan de Oro
Jagna - Nasipit, Agusan del Norte

Vessels : MV Don Calvino; MV Our Lady of
Guadalupe; MV Nasipit Princes; MV
Cagayan Princess; Sulpicio Lines and
Gothong Lines

Principal Commodities : Copra, rice, native products, rolling
cargo, chicken and fowls

2. Berthing Facility

Length (m) : 57

Width (m) : 12

Controlling Water
Depth (m) : -4.8

Types of Structure : Concrete deck supported reinforced
concrete piles

Present Condition : Some berthing areas are damaged

3. Supporting Facility

Port Area (sq.m.) : 2,177

Transit Shed (sq.m.) : None

Passenger Terminal
(sq.m.) : 30

Open Storage (sq.m.) : 1,265

Parking Area (sq.m.) : None

Lighting System (sq.m.): 4 mercury lamp

Water Supply : None

Oil Supply : None

Communication System : RCPI, PT&T, & PLDT

4. Ro/Ro Facility : No RoRo ramp

5. Cargo Handling Equipment : 1 - 3 tons forklift
1 - 2.5 tons forklift
1 - 1.5 tons forklift

6. Other Services : 1 lighthouse

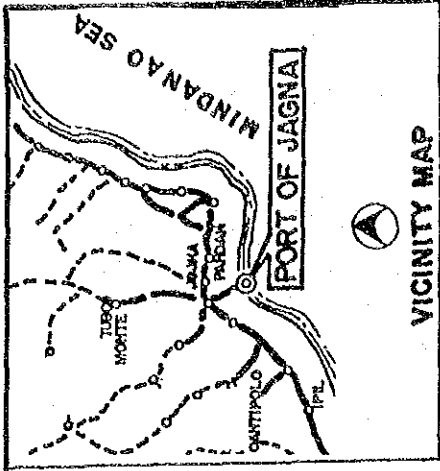

VICINITY MAP



GENERAL PLAN PORT OF JAGNA JAGNA, BOHOL

SOURCE: PHILIPPINE PORTS AUTHORITY

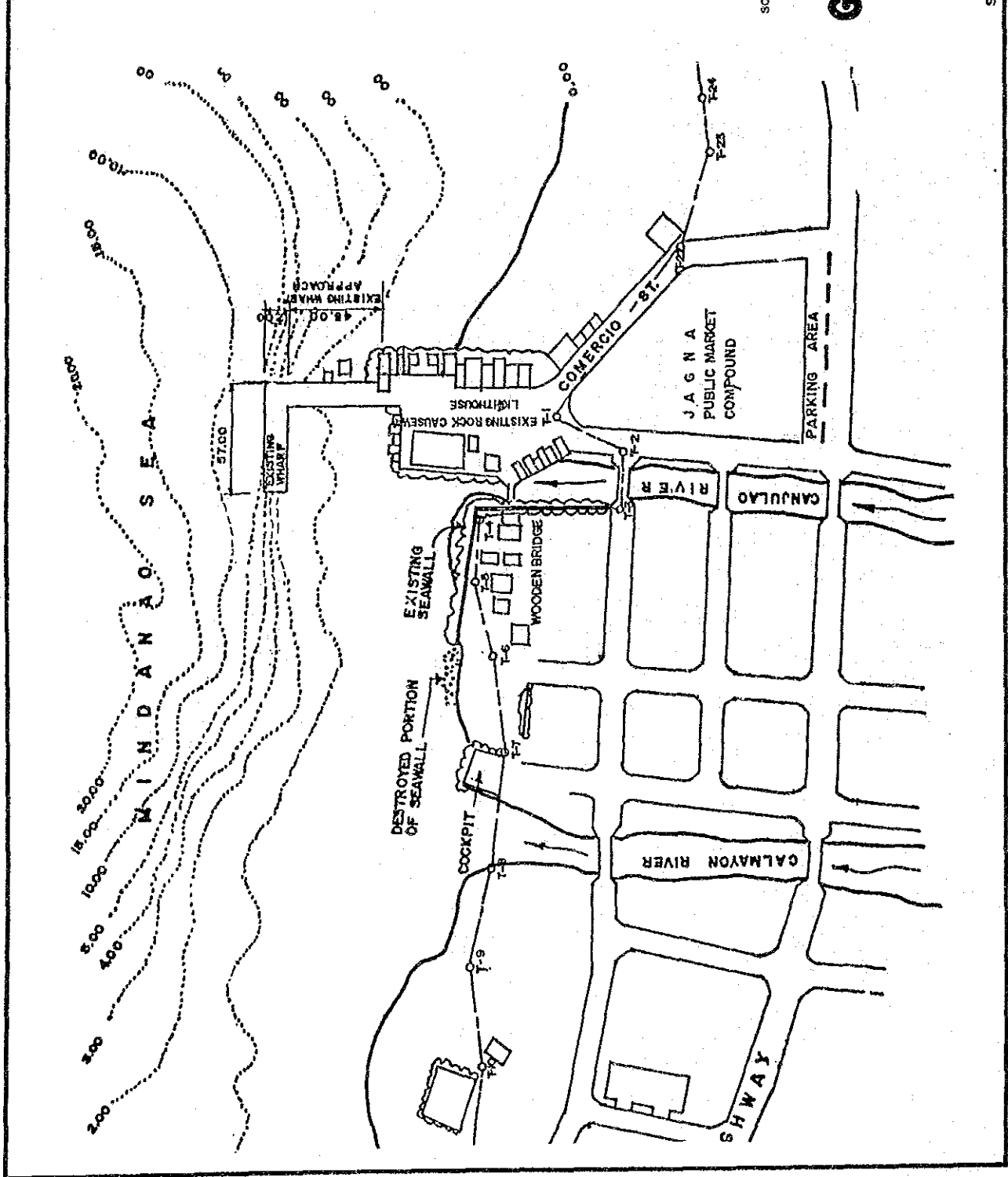

47 PORT OF UBAY
 UBAY, BOHOL

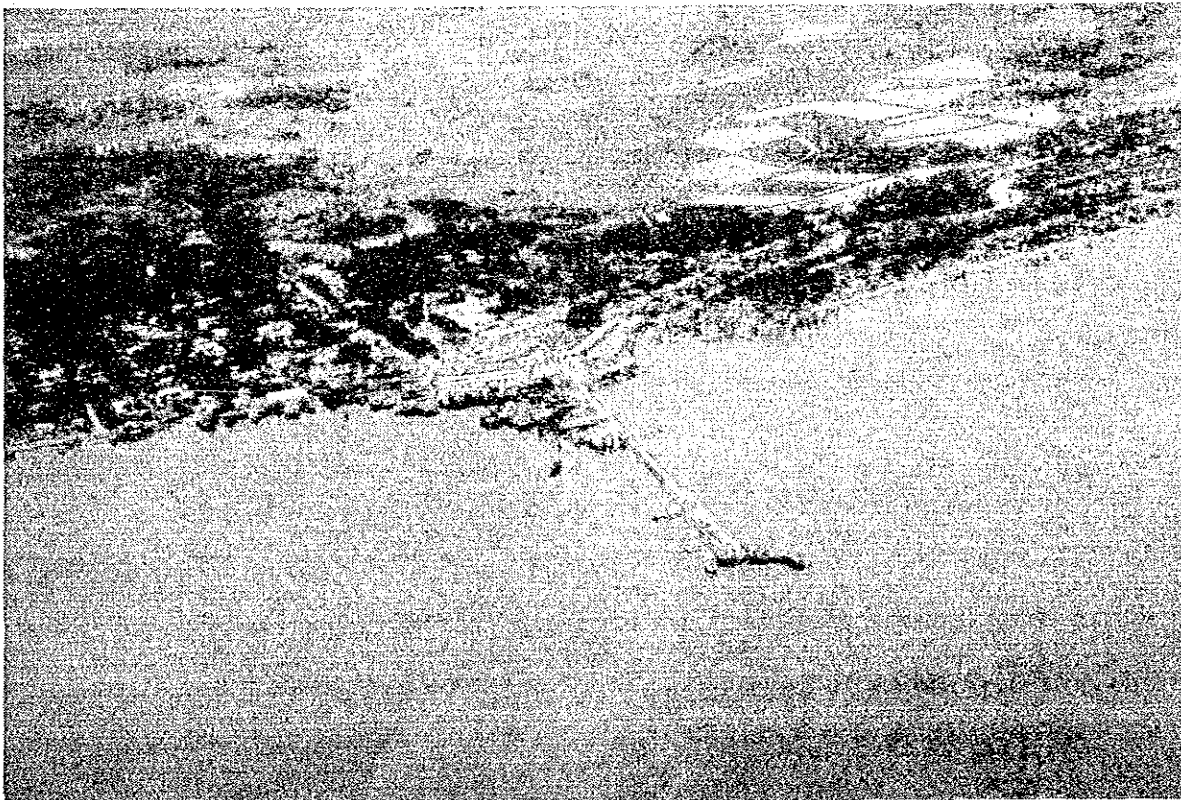
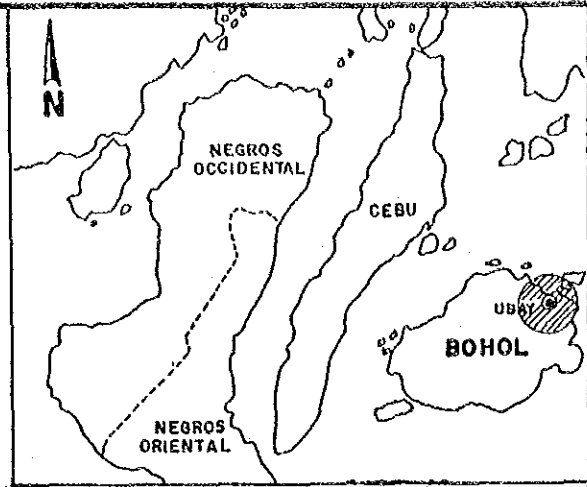

Location : Northeast of Bohol
 Population : 48,814 Municipality of Ubay
 Access : Directly connected to the main road through a
 1,319 m long causeway
 Hinterland : Northeastern area of Bohol
 Neighboring : Talibon, 30 km west northwest
 Ports
 Neighboring : Trinidad, with a population of 19,945; Alicia,
 Towns with a population of 18,653
 Management : PPA

1. **Port Traffic**
 - Shipping Routes : Ubay-Maasin
 - Vessels : a) MB Marina V
b) MB San Isidro
 - Principal Commodities : Copra, rice, livestock, mats,
handycrafts, fish, rootcrops,
vegetables and bottles

2. **Berthing Facility**
 - Length (sq.m.) : 8.9 and 11.3 (wooden structure)
 - Width (sq.m.) : 8.4 and 3
 - Controlling Water Depth (m) : -2.5
 - Types of Structure : Rock causeway; wooden structure for
berthing facility
 - Present Condition : Fair

3. **Supporting Facility**
 - Port Area (sq.m.) : 108.7 (causeway)
 - Transit Shed (sq.m.) : None
 - Passenger Terminal (sq.m.) : None
 - Open Storage (sq.m.) : None
 - Parking Area (sq.m.) : None
 - Lighting System : 9 post mounted 500 w. mercury lights
 - Water Supply : None
 - Oil Supply : None
 - Communication System : None

4. **Ro/Ro Facility** : None
5. **Cargo Handling Equipment** : None
6. **Other Services** : 1 Beacon light

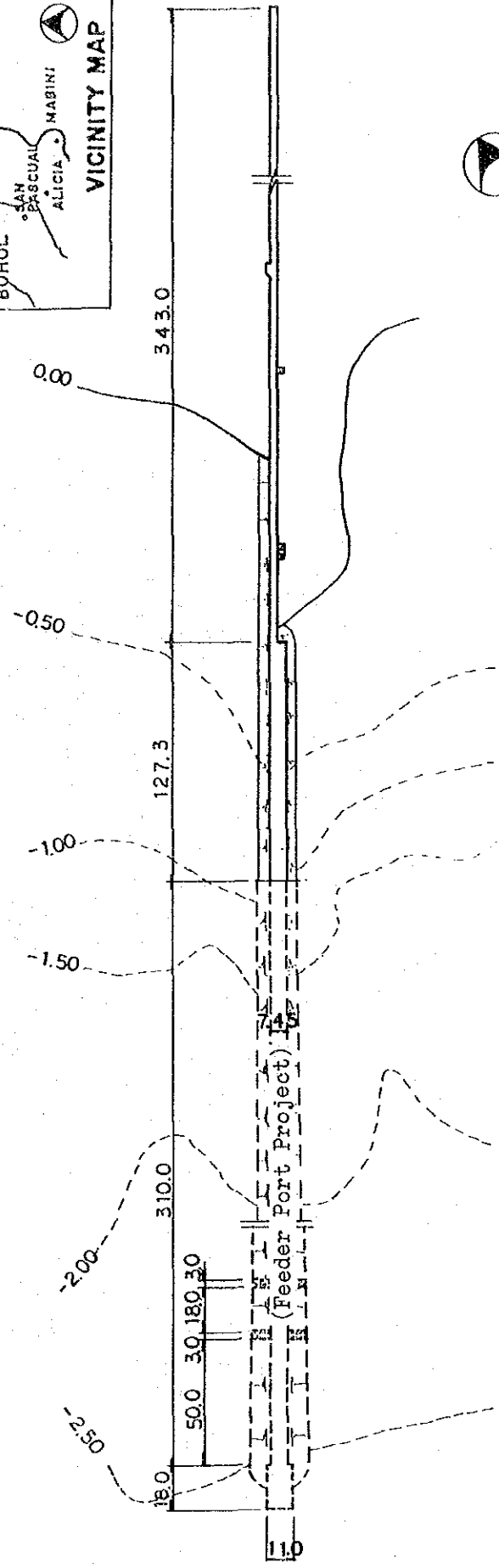
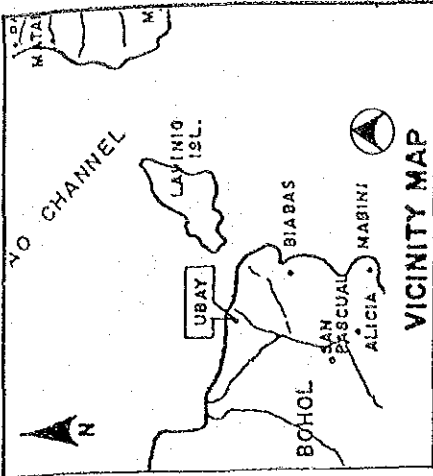

GENERAL PLAN

PORT OF UBAY

UBAY, BOHOL

SOURCE : PMO FEEDER PORT

48 PORT OF LARENA
LARENA, SQUIJOR

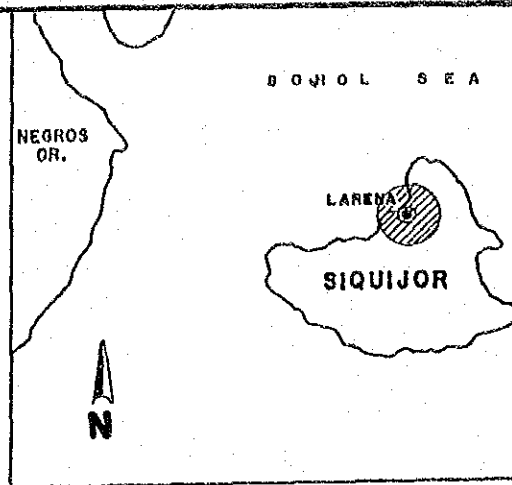

Location : Northwest shore of Siquijor island
 Population : 11,010 Municipality of Larena
 Access : Paved road directly connected to municipal road
 Hinterland : Municipality of Enrique Villanueva, and
 municipality of Larena
 Neighboring Ports : Siquijor, 10 km Southwest
 Neighboring : Siquijor, with a population of 18,860; Enrique
 Villanueva, with a population of 4,733
 Management : PPA

1. Port Traffic

Shipping Routes : Larena-Dumaguete
Larena-Cebu
Larena-Plaridel

Vessels : MV Don Martin 7
MV Sweet Time
MB Lourdes
MV Euro

Principal Commodities : Outbound - copra, scrap materials,
live animals; Inbound - cereals,
hardwares, general cargoes

2. Berthing Facility

Length (m) : 72

Width (m) : 9

Controlling Water Depth (m) : -3 to -6

Types of Structure : Reinforced concrete pier

Present Condition : Good condition, shallow for docking
of big ships, can occupied 2 small
ships

3. Supporting Facility

Port Area (sq.m.) : 2,292

Transit Shed (sq.m.) : None

Passenger Terminal (sq. m.) : 128.25

Open Storage (sq. m.) : 200

Parking Area (sq. m.) : None

Lighting System (sq.m.): 4 Lighting posts

Water Supply : 4" diameter pipes

Oil Supply : None

Communication System : None

4. Ro/Ro Facility : None

5. Cargo Handling Equipment : 4 pcs. wooden scibes
50 pcs. pallets
8 pcs. tarpaulins

6. Other Services : 1 Lighthouse

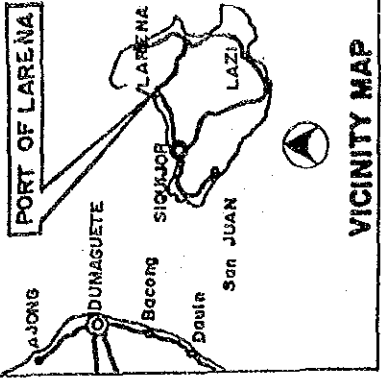

GENERAL PLAN

PORT OF LARENA

LARENA, SIQUIJOR

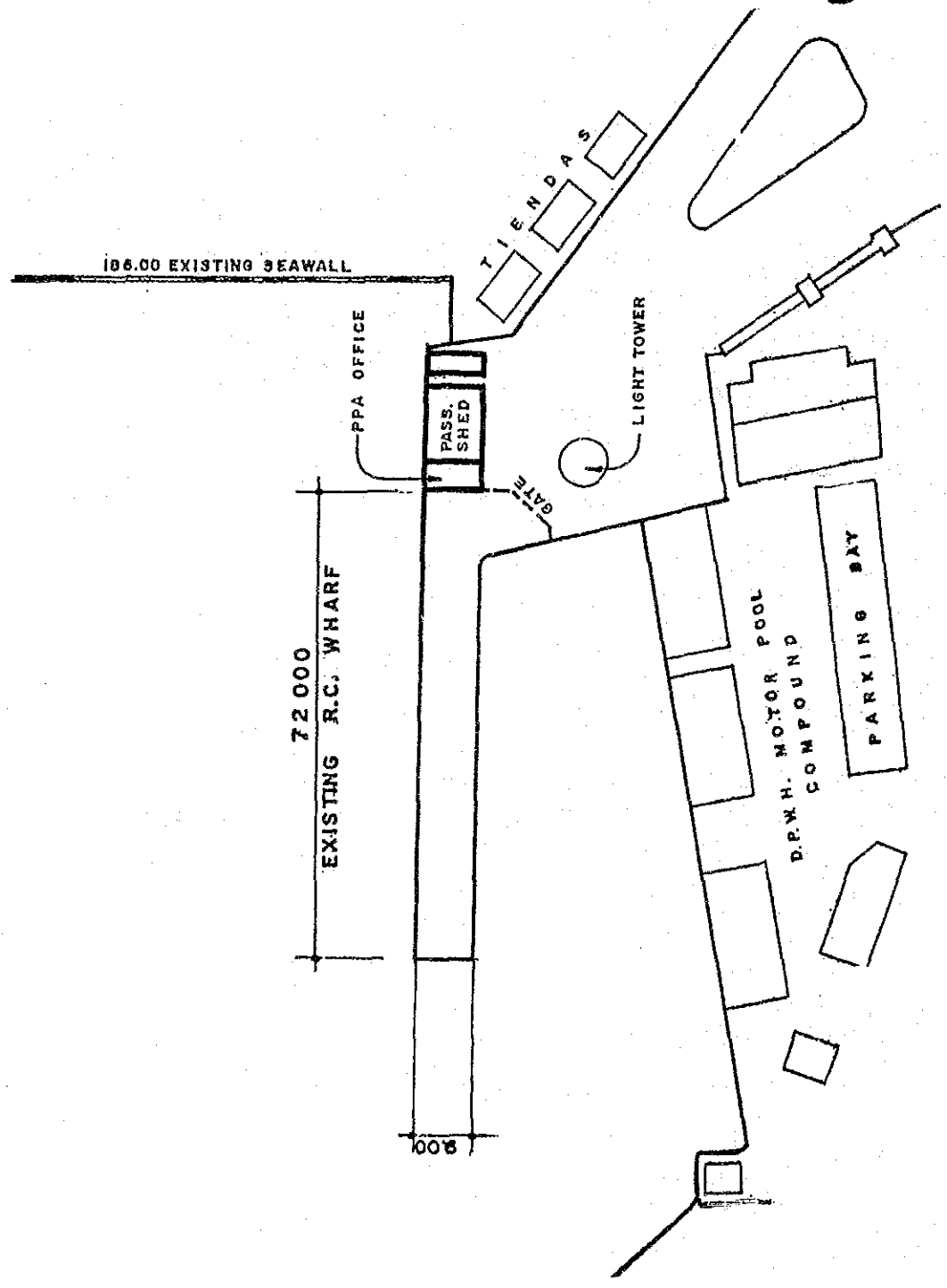

SOURCE: PHILIPPINE PORTS AUTHORITY

49 PORT OF ALLEN
ALLEN, NORTHERN SAMAR

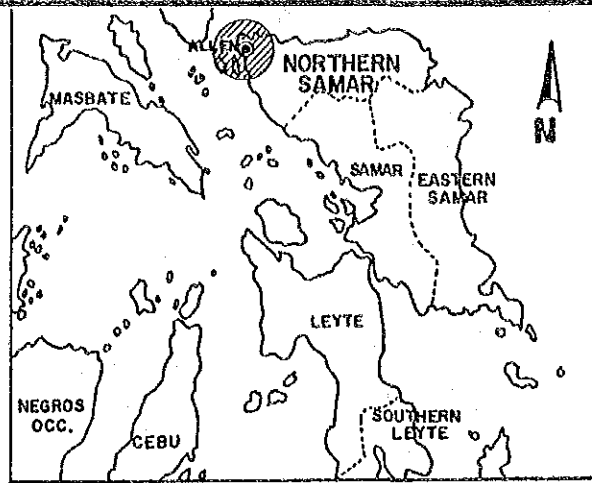

Location	:	Northwest of Northern Samar, 48 km west from Catarman
Population	:	15,404 Municipality of Allen
Access	:	100 m unpaved road connecting the port to the main municipal road
Hinterland	:	Link of Pan-Phil. highway
Neighboring Ports	:	San Isidro, 14 km South East
Neighboring	:	San Isidro, with a population of 18,353; Victoria, with a population of 9,043
Management	:	PPA

1. **Port Traffic**
 - Shipping Routes : Matnog-Allen
 - Vessels : MV Northern Samar
 - Principal Commodities : Passenger and buses
2. **Berthing Facility**
 - Length (m) : 30
 - Width (m) : -
 - Controlling Water Depth (m) : -4 to -6
 - Types of Structure : Concrete structures
 - Present Condition : Fair
3. **Supporting Facility**
 - Port Area (sq.m) : 1,000
 - Transit Shed (sq.m) : None
 - Passenger Terminal (sq.m.) : None
 - Open Storage (sq.m.) : None
 - Parking Area (sq.m.) : None
 - Lighting System : 2 Lighting posts
 - Water Supply : None
 - Oil Supply : None
 - Communication System : None
4. **Ro/Ro Facility** : fixed concrete type (3.0 m x 2.5 m)
5. **Cargo Handling Equipment** : None
6. **Other Services** : None

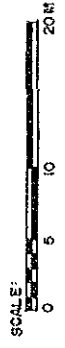
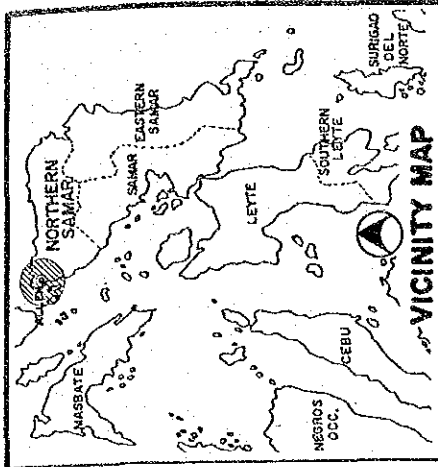

GENERAL PLAN
PORT OF ALLEN
 ALLEN, NORTHERN SAMAR

SOURCE: PHILIPPINE PORTS AUTHORITY

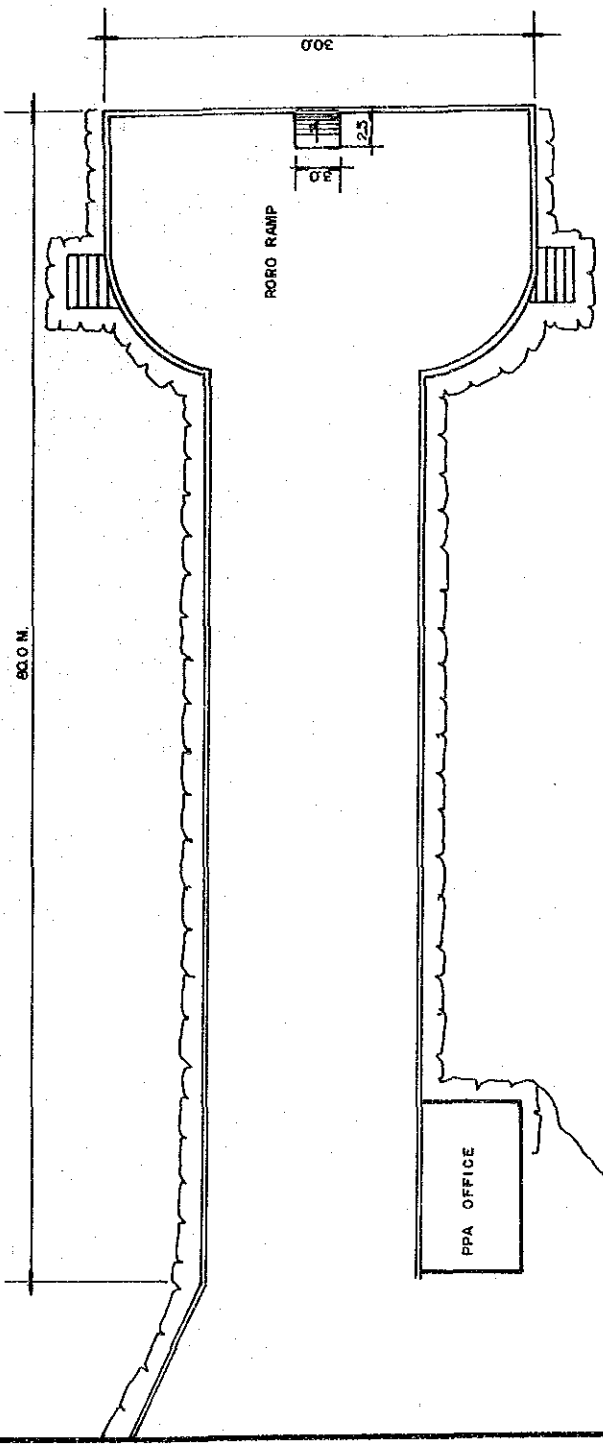

50 PORT OF SAN ISIDRO
 SAN ISIDRO, NORTHERN SAMAR

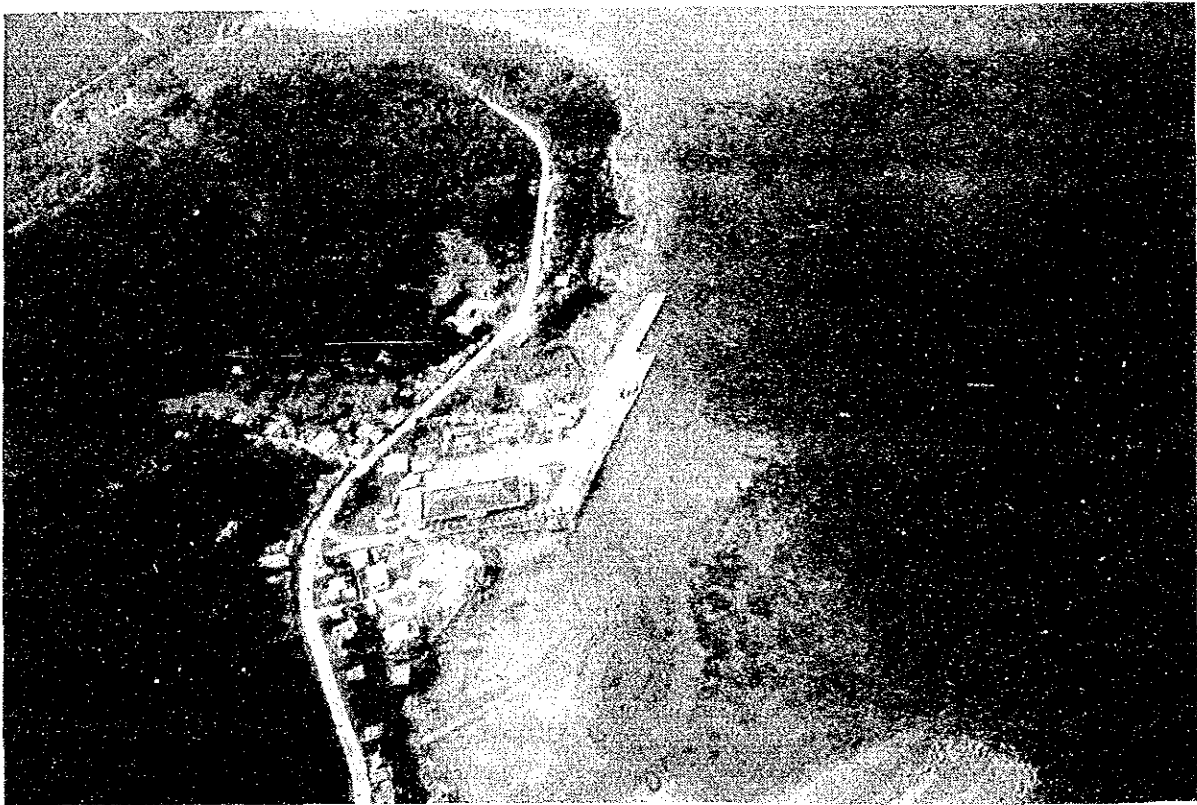
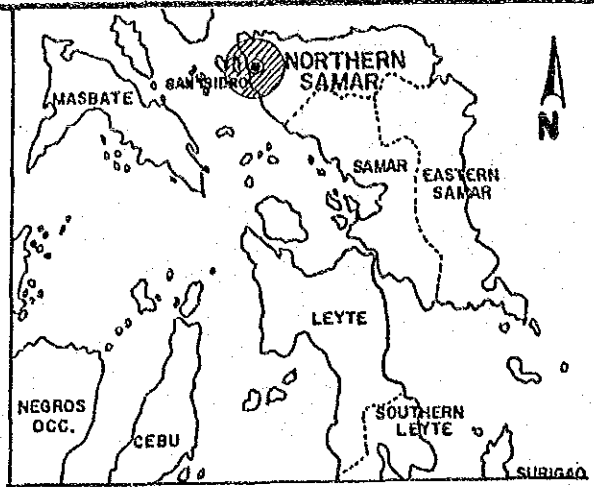

Location : West coast of Northern Samar, 62 km from Catarman proper
 Population : 18,353 Municipality of San Isidro
 Access : Directly connected to the Maharlika highway
 Hinterland : Local Area of San Isidro
 Neighboring Ports : Port of Allen, 14 km NorhtWest
 Neighboring Towns : Victoria, with a population of 9,043
 Management : PPA

1. Port Traffic

Shipping Routes : San Isidro -- Matnog
Vessels : MV Maharlika
Principal Commodities : Fish dealers, passenger, buses

2. Berthing Facility

Length (m) : 75
Width (m) : 15
Controlling Water Depth (m) : -5
Types of Structure : Concrete slabs supported by concrete piles
Present Condition : Fair

3. Supporting Facility

Port Area (sq.m.) : 15,110
Transit Shed (sq.m.) : None
Passenger Terminal (sq.m.) : 1,800
Open Storage (sq.m.) : None
Parking Area (sq.m.) : 1,500
Lighting System : None
Water Supply : Deep well
Oil Supply : None
Communication System : None

4. Ro/Ro Facility : 1 fixed concrete type ramp
(2.2 m x 3 m)

5. Cargo Handling Equipment : None

6. Other Services : None

51 PORT OF ORMOC
ORMOC, LEYTE

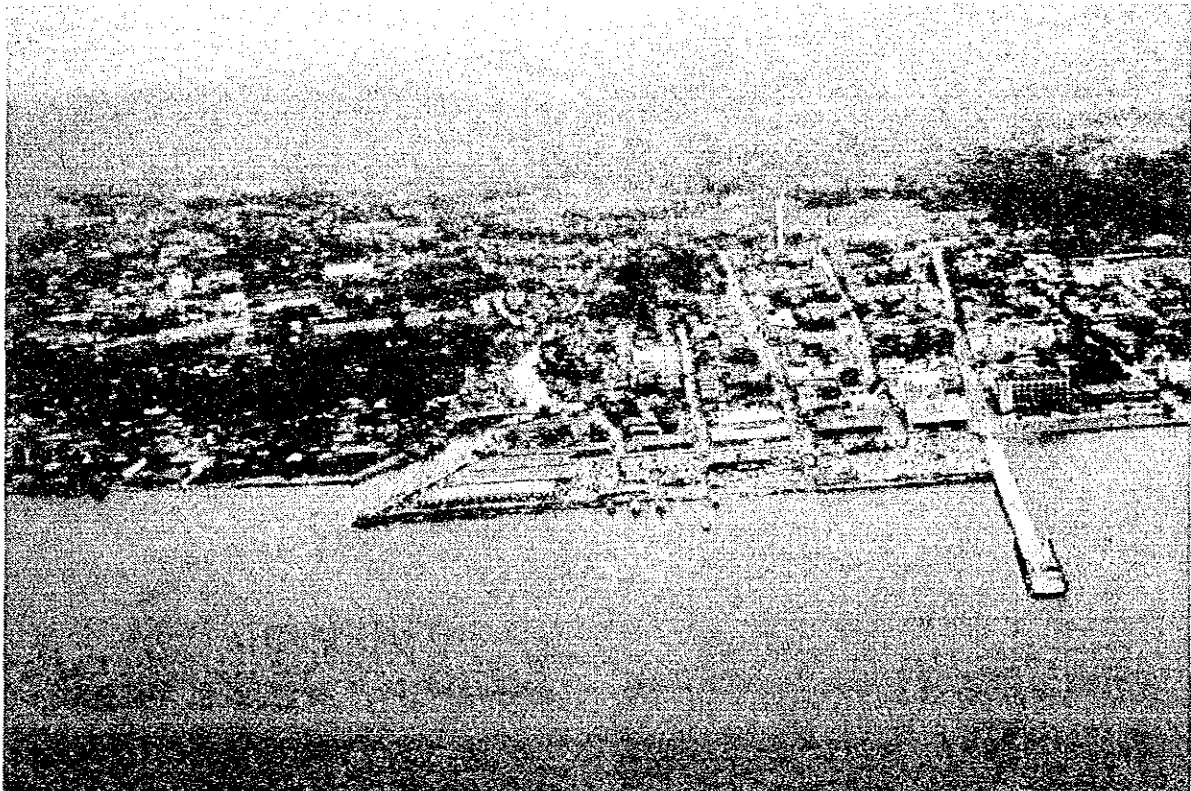
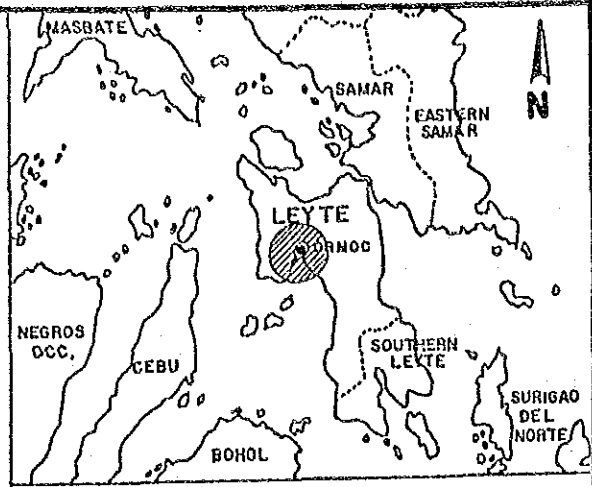

Location : West coast of Leyte
 Population : 129,456 City population of Ormoc
 Access : Directly connected to a city street
 Hinterland : Ormoc City
 Neighboring Ports : Port of Merida, 27 km southwest
 Neighboring Towns : Merida, with a population of 22,345; Albuera, with a population of 32,395
 Management : PPA

1. Port Traffic

Shipping Routes : Cebu-Ormoc
Surigao-Ormoc

Vessels : MV Elcano (Conventional)
MV Legaspi (Conventional)

Principal Commodities : Copra, bottled cargoes, general
merchandise, hardware, construction
materials, fertilizer, rice

2. Berthing Facility

Length (m) : 285

Width (m) : 12.25

Controlling Water Depth (m) : -4.0 to -5.0

Types of Structure : Reinforced concrete deck and
reinforced concrete piles

Present Condition : Fair

3. Supporting Facility

od Port Area (sq.m.) : 2,709

Transit Shed (sq.m.) : None

Passenger Terminal (sq.m.) : None

Open Storage (sq.m.) : 2,709

Parking Area (sq.m.) : None

Lighting System : 10 posts mounted flourescent lights

Water Supply : None

Oil Supply : None

Communication System : None

4. Ro/Ro Facility : None

5. Cargo Handling Equipment : 1 forklift

6. Other Services : 1 beacon light

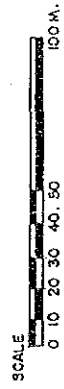
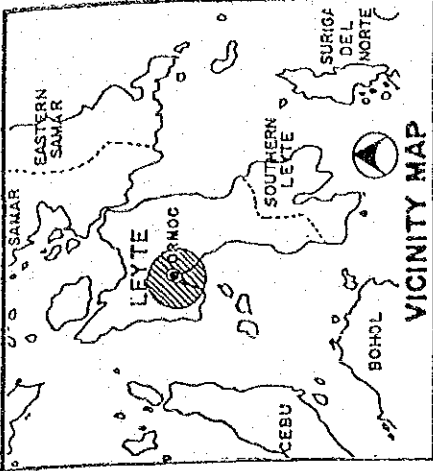

GENERAL PLAN PORT OF ORMOC ORMOC, LEYTE

SOURCE: PHILIPPINE PORTS AUTHORITY

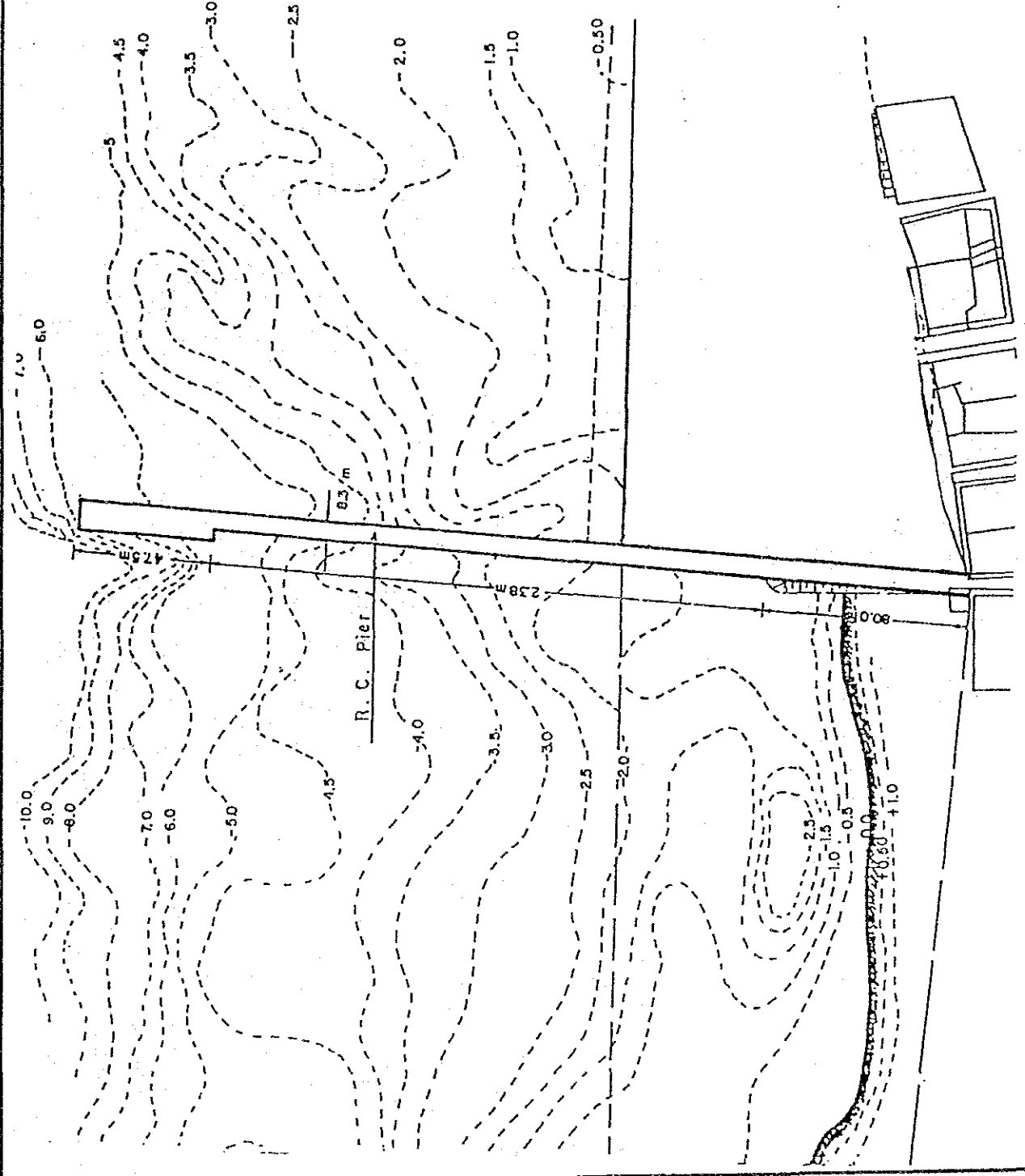

52 PORT OF ISABEL
ISABEL, LEYTE

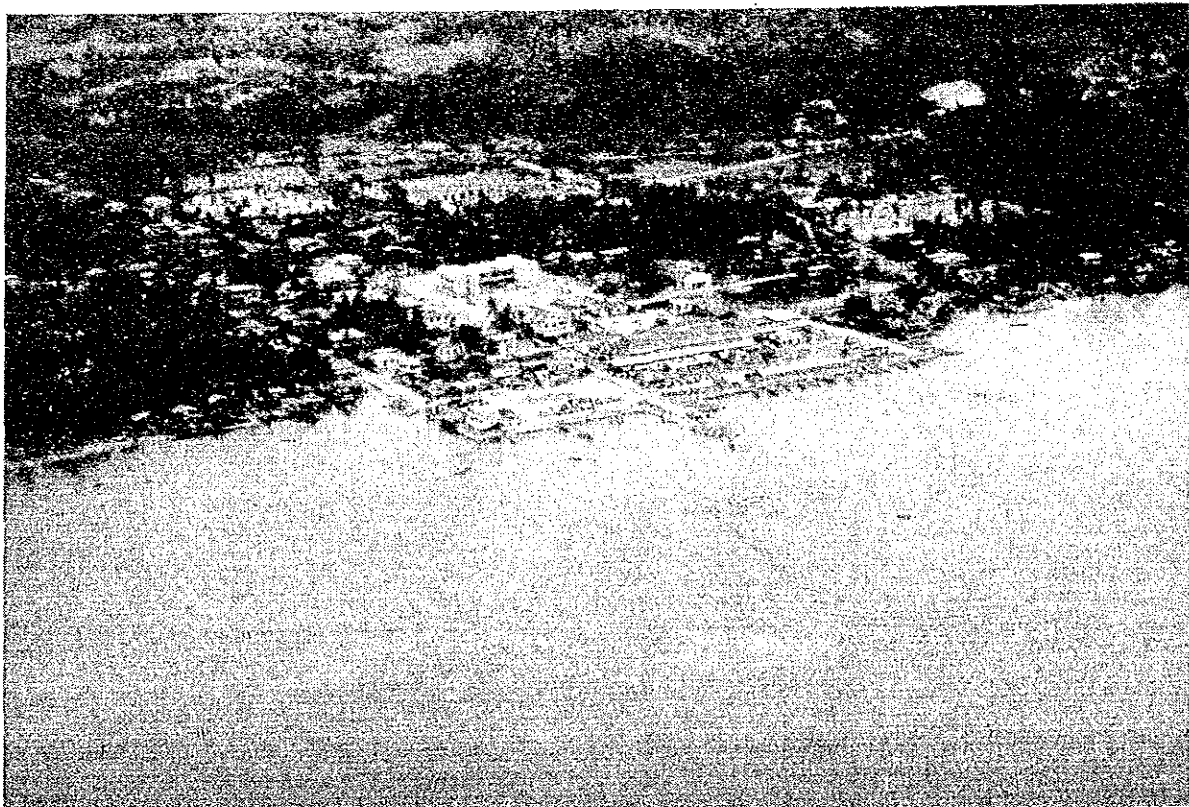
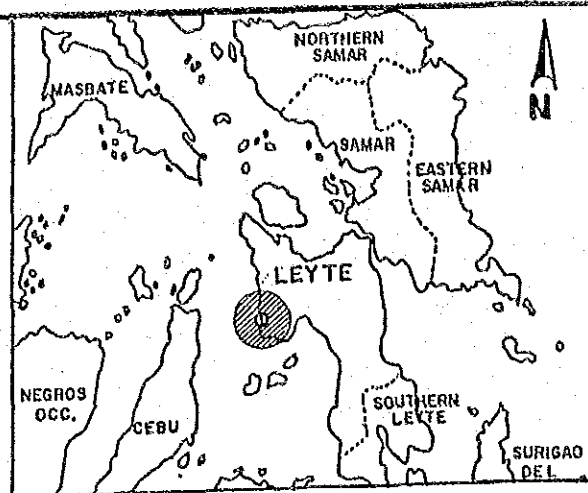

Location : West coast of Leyte, 43 km Southwest of Ormoc City
 Population : 33,389 Municipality of Isabel
 Access : Directly connected to municipal road
 Hinterland : Local Area of Isabel
 Neighboring Ports : Palompon, 15 km North; Merida, 16 km Southeast; Pingag, 4 km South
 Neighboring : Ormoc City with a population of 129,456; Palompon, with a population of 45,745
 Management : PPA

1. Port Traffic

Shipping Routes : Carmen-Isabel (Discontinued since May, 1990)
Vessels : None
Principal Commodities : Fertilizer

2. Berthing Facility

Port under construction

Length (m) : (No berthing area)
Width (m) :
Controlling Water Depth (m) : +0.5
Types of Structure : Concrete causeway
Present Condition : Good

3. Supporting Facility

Port Area (sq.m.) : 312 (Causeway)
Transit Shed (sq.m.) : None
Passenger Terminal (sq.m.) : None
Open Storage (sq.m.) : None
Parking Area (sq.m.) : None
Lighting System : None
Water Supply : Deep well
Oil Supply : None
Communication System : None

4. Ro/Ro Facility : None

5. Cargo Handling Equipment : None

6. Other Services : 1 Beacon light

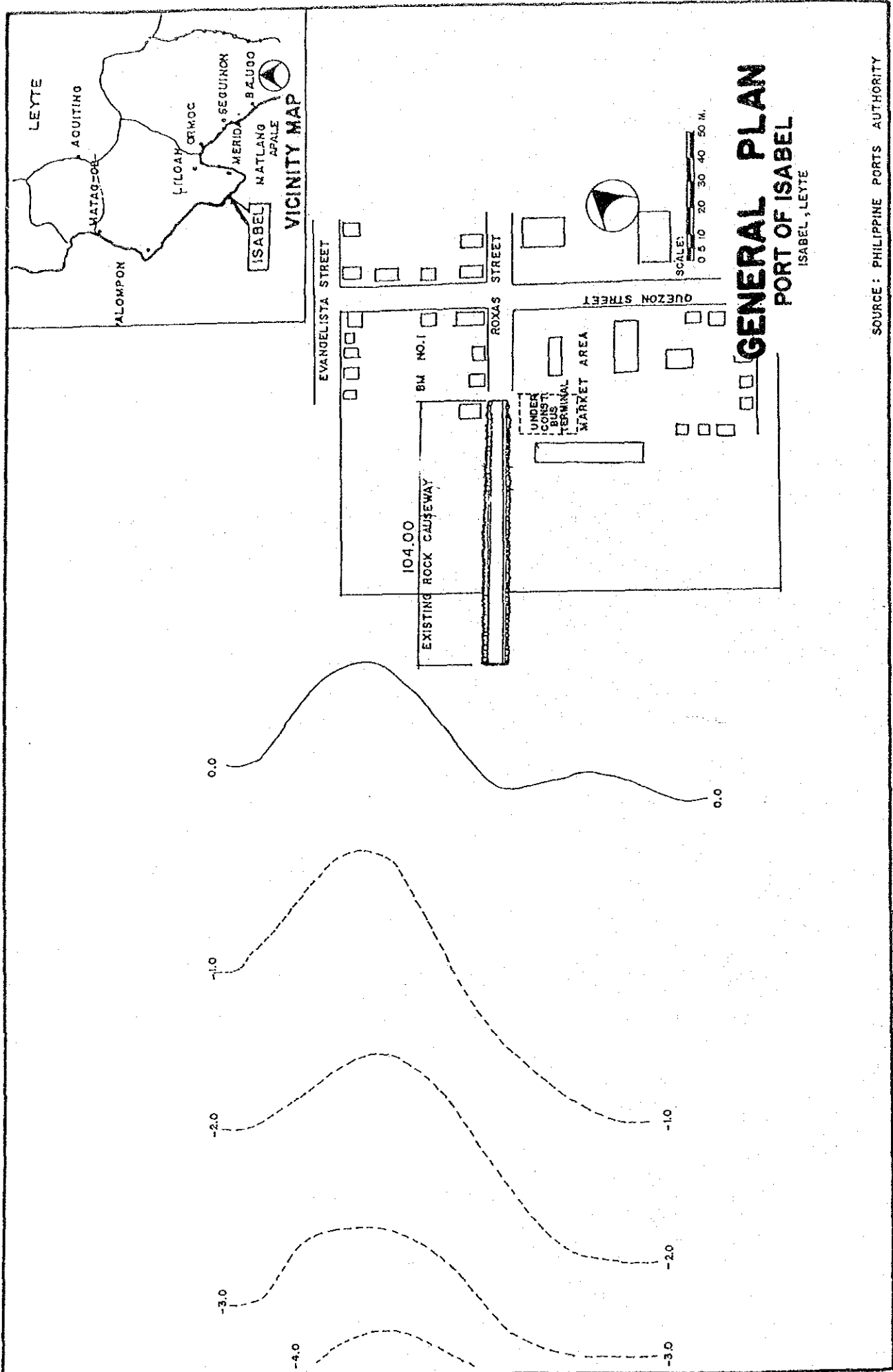

SOURCE : PHILIPPINE PORTS AUTHORITY

53 PORT OF MAASIN
 MAASIN, SOUTHERN LEYTE

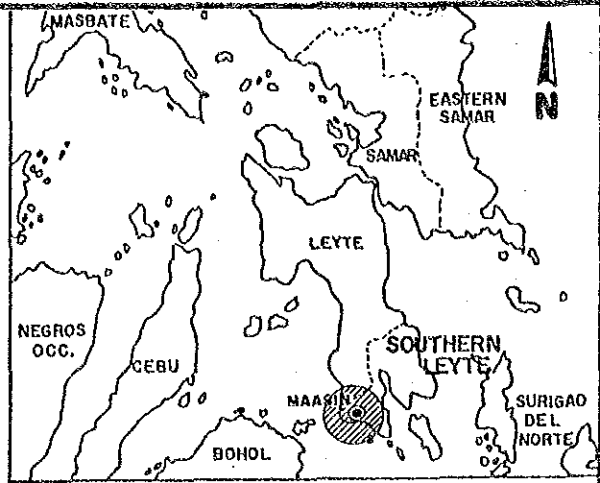

Location : Southwestern coast of southern Leyte
 Population : 64,694 Municipality of Maasin
 Access : 200 meters directly connected to the municipal road
 Hinterland : Area, local of Maasin
 Neighboring : Liloan, 100 km East
 Ports
 Neighboring : Tabang with a population of 29,743;
 Towns : Macrohon with a population of 20,416
 Management : PPA

1. Port Traffic

Shipping Routes : Surigao-Maasin-Manila
Ubay-Maasin

Vessels : Surigao-Princess (RoRo)
Marina- San Isidro (Pump boat)

Principal Commodities : Copra, vegetables, rice hardware,
native products, charcoal,
livestocks, scrap iron, bottles,
abaca

2. Berthing Facility

Length (m) : 158

Width (m) : 12

Controlling Water Depth (m) : -1.0 to -2.80

Types of Structure (m) : Reinforced concrete deck and piles

Present Condition : Fair

3. Supporting Facility

Port Area (sq.m.) : 6,505.79

Transit Shed (sq.m.) : None

Passenger Terminal (sq. m.) : None

Open Storage (sq. m.) : 5,000 including parking area

Parking Area (sq. m.) : 5,000 including open storage

Lighting System : 6 posts mounted flourescent lights
(not functioning)

Water Supply : None

Oil Supply : None

Communication System : Local Telephone System

4. Ro/Ro Facility : None

5. Cargo Handling Equipment : 1 forklift (owned by arrastre)

6. Other Services : 1 Beacon light

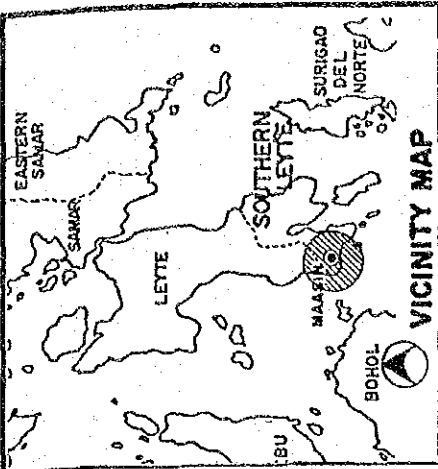

2.5 M



GENERAL PLAN

PORT OF MAASIN

MAASIN, SOUTHERN LEYTE

SOURCE: PHILIPPINE PORTS AUTHORITY

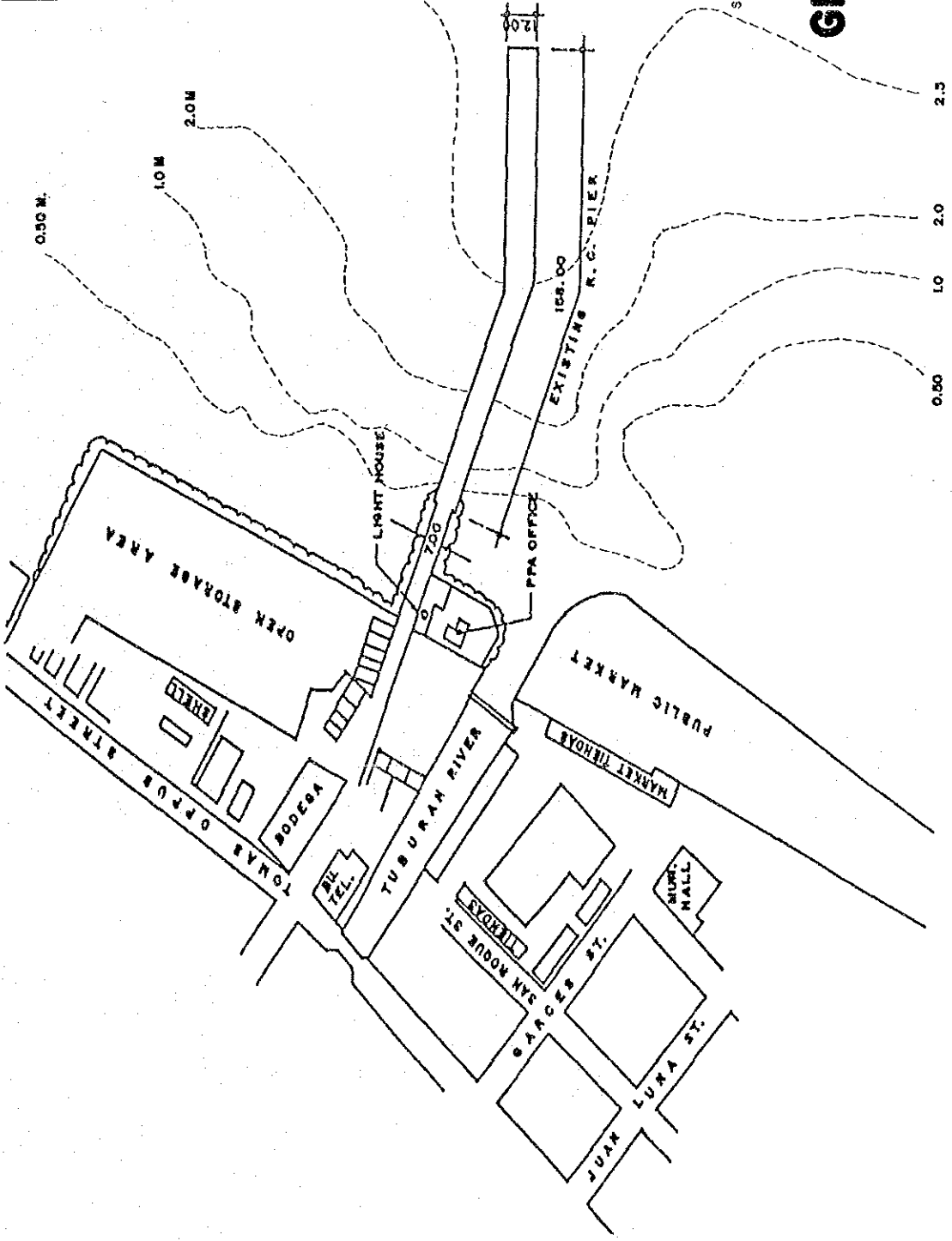

54 PORT OF LILOAN
 LILOAN, SOUTHERN LEYTE

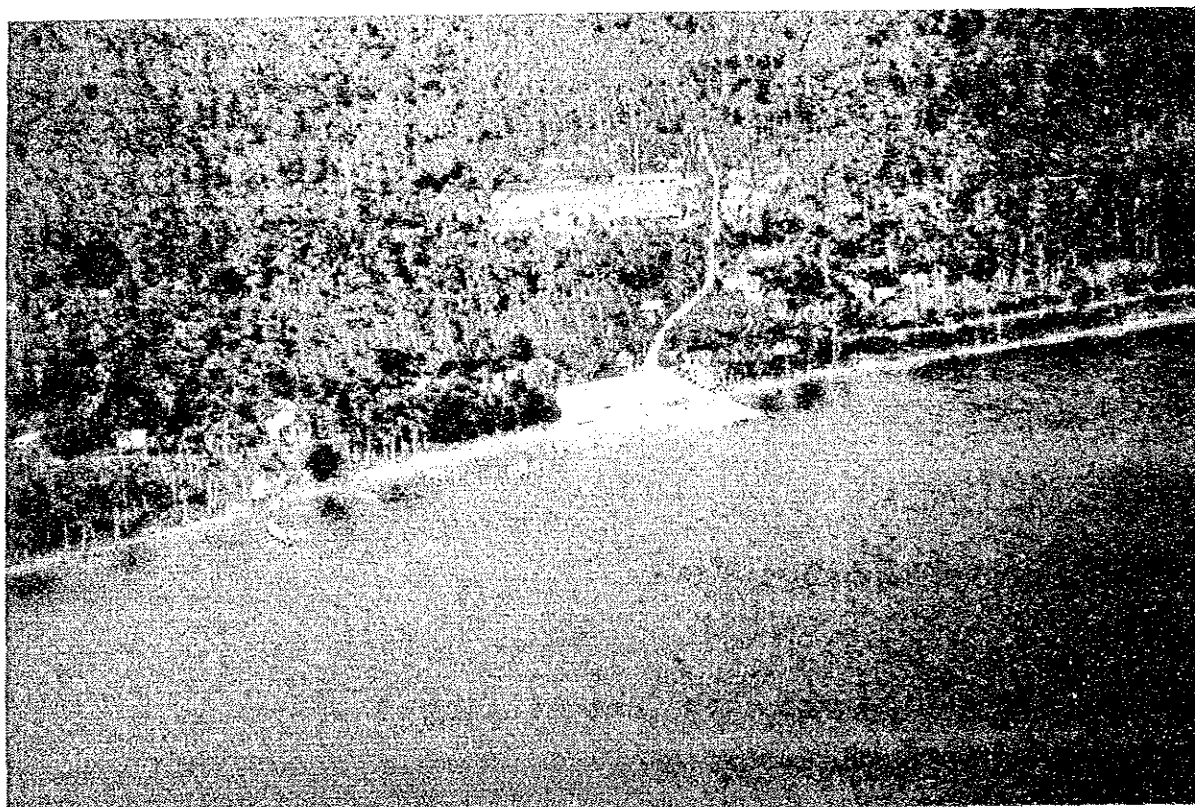
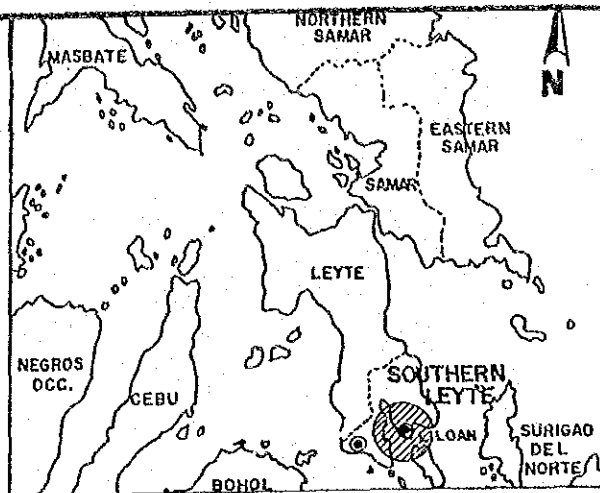

Location : Southeastern coast of southern Leyte
 Population : 18,383 Municipality of Liloan
 Access : Link of Pan-Phil Highway
 Hinterland : The area encompassing the Municipality of Liloan
 Neighboring : Maasin, 100 km West
 Ports
 Neighboring : Libagon with a population of 11,239; San
 Towns : Bernardo with a population of 20,760
 Management : PPA

1. Port Traffic

Shipping Routes : Liloan - Lipata
Vessels : MV Maharlika II (RoRo)
Principal Commodities : Passenger and bus

2. Berthing Facility

Length (m) : 75
Width (m) : 15
Controlling Water Depth (m) : - 4.5
Types of Structure : Reinforced concrete deck and piles
Present Condition : Fair

3. Supporting Facility

Port Area (sq.m.) : 9,668
Transit Shed (sq.m) : None
Passenger Terminal (sq. m.) : 1,375
Open Storage (sq. m.) : None
Parking Area (sq. m.) : 3,452
Lighting System (sq.m.): Post mounted mercury lights
Water Supply : Deep well
Oil Supply : None
Communication System : Radio trancellers

4. Ro/Ro Facility : 1 permanent RoRo ramp (7m x 9m)

5. Cargo Handling Equipment : 1 forklift

6. Other Services : 1 Beacon light

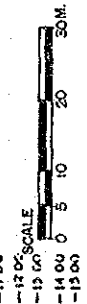
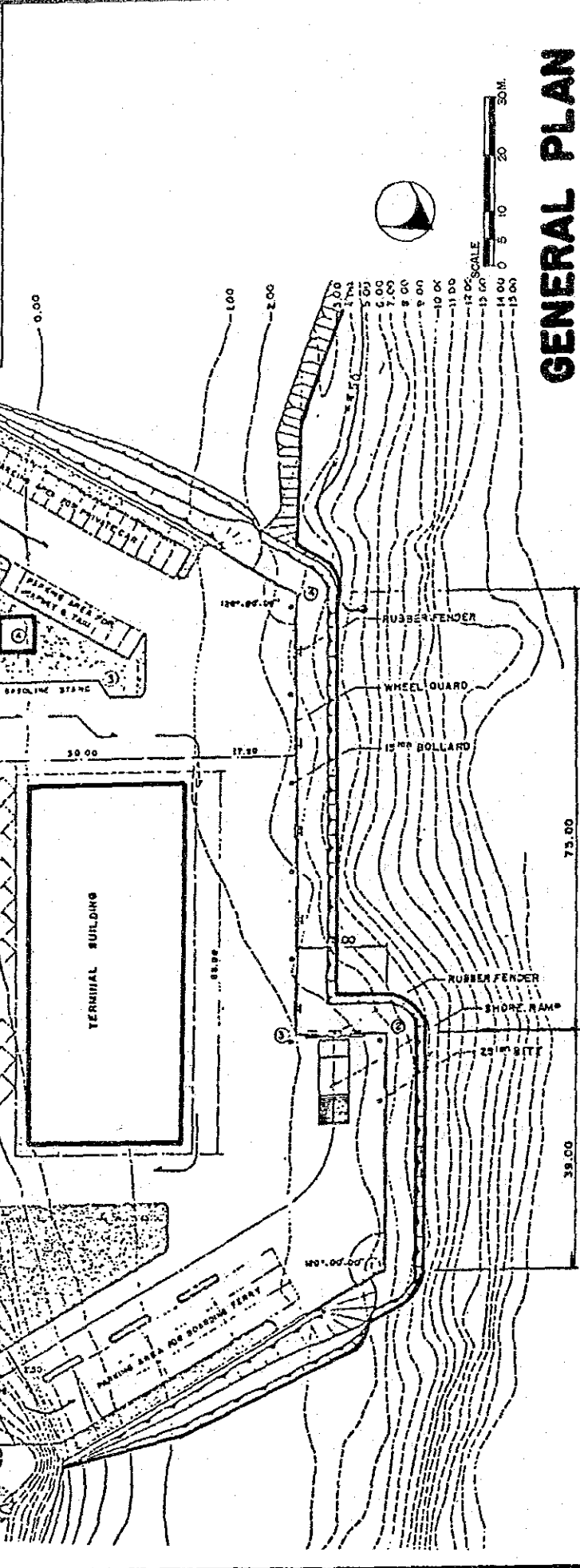
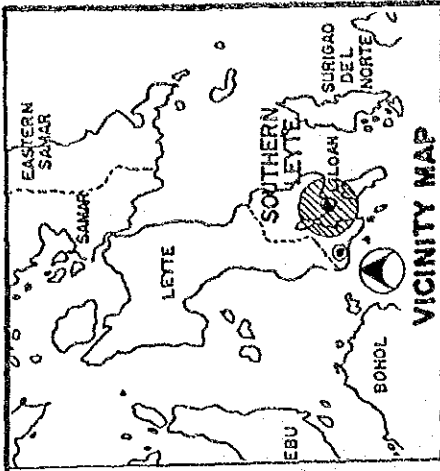

GENERAL PLAN
PORT OF LILLOAN
LILLOAN, SOUTHERN LEYTE

SOURCE: PHILIPPINE PORTS AUTHORITY

55-1 PORT OF DIPOLOG

DIPOLOG, MISAMIS OCC.

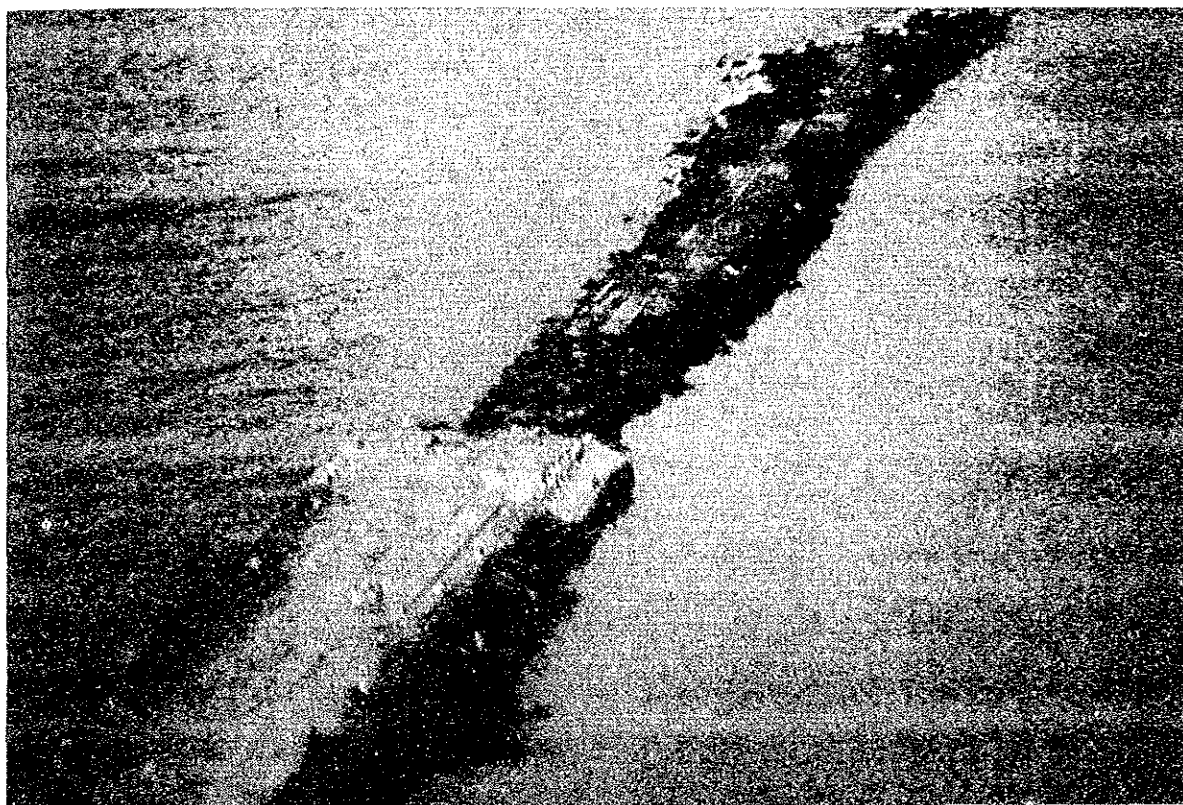
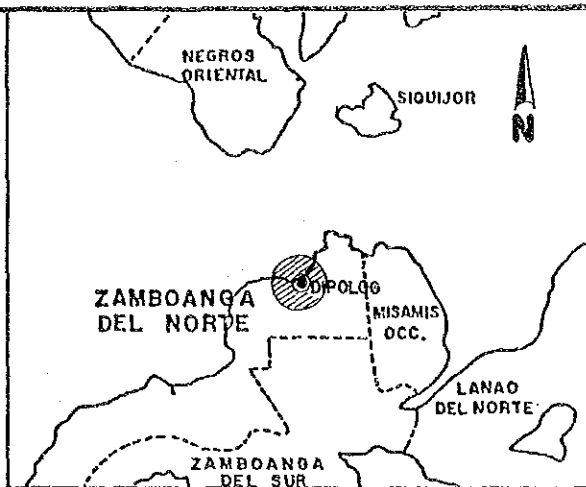

Location	: Northern coast of Zamboanga del Norte
Population	: 79,887 City of Dipolog
Access	: 2-lane, asphalt road, in poor condition, 150 meters from the main road
Hinterland	: Local area of Dipolog City
Neighboring Ports	: Port of Pulauan, 10 km Northeast
Neighboring Towns	: Polanco with population of 27,916; Dapitan with population of 59,046
Management	: Municipal port

Port Destroyed

1. **Port Traffic**
 - Shipping Routes :
 - Vessels :
 - Principal Commodities :
2. **Berthing Facility**
 - Length (m) :
 - Width (m) :
 - Controlling Water Depth (m) :
 - Types of Structure :
 - Present Condition :
3. **Supporting Facility**
 - Port Area (sq.m.) :
 - Transit Shed (sq.m.) :
 - Passenger Terminal (sq. m.) :
 - Open Storage (sq. m.) :
 - Parking Area (sq. m.) :
 - Lighting System :
 - Water Supply :
 - Oil Supply :
 - Communication System :
4. **Ro/Ro Facility** :
5. **Cargo Handling Equipment** :
6. **Other Services** :

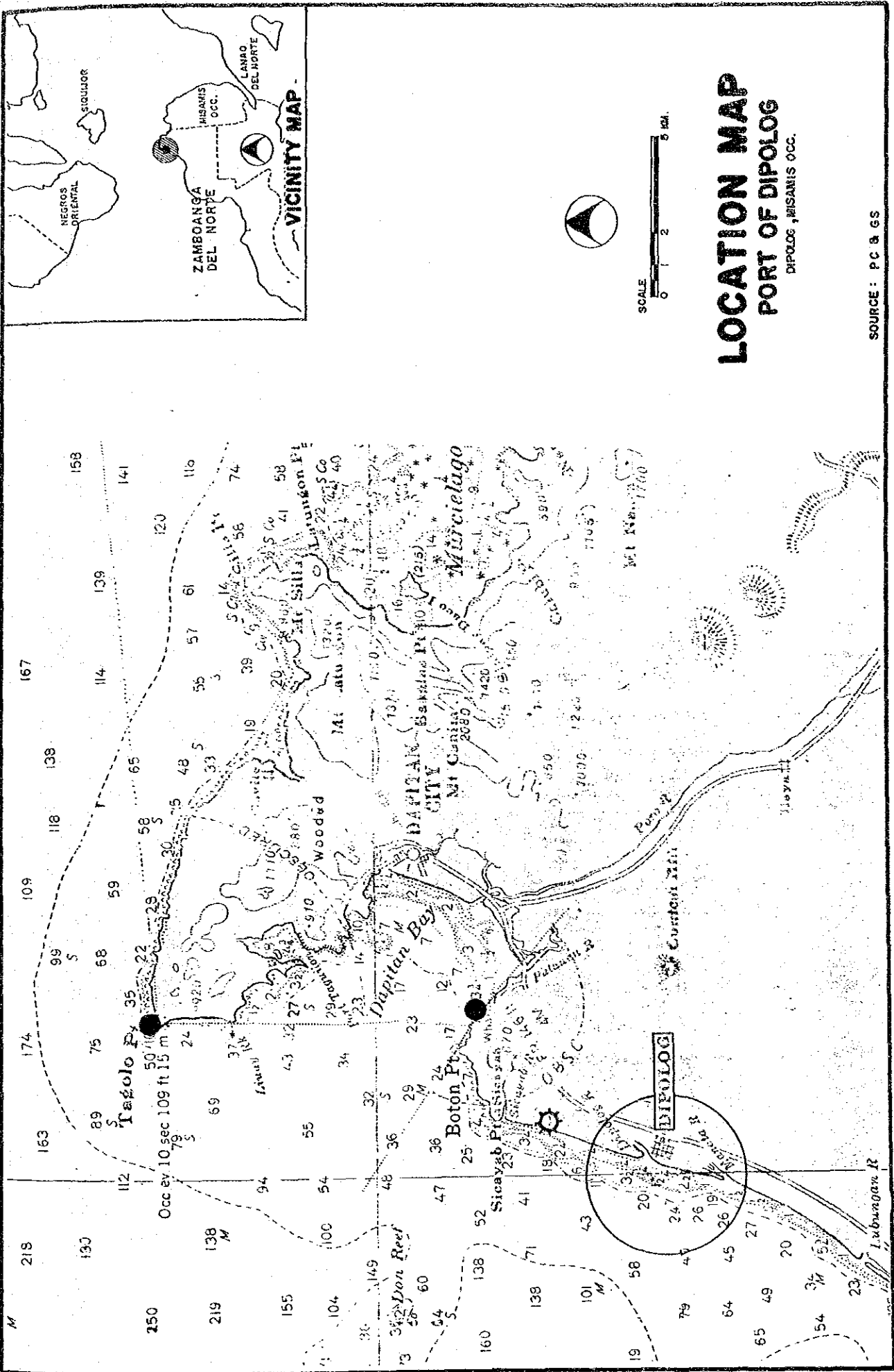

55-2 PORT OF PULAUAN
 DAPITAN, ZAMBOANGA DEL NORTE

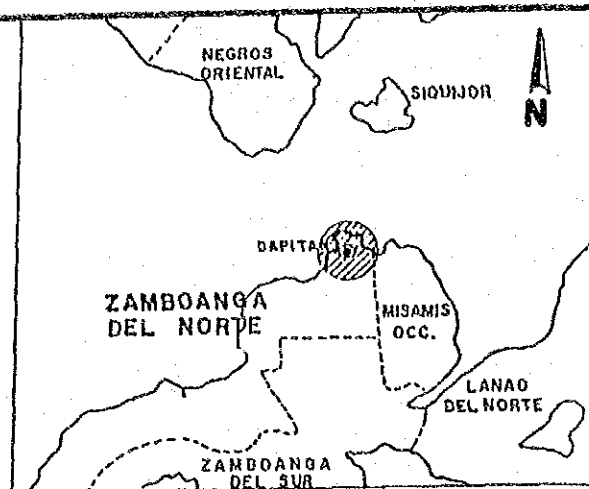

Location : Northwest coast of Mindanao on south shore of Dapitan Bay (Dapitan City)

Population : 59,046 Dapitan City

Access : 1 km, 2-lane, asphalt road with some sections unpaved

Hinterland : Dapitan City and Dipolog City

Neighboring : Dipolog City, 10 km southwest

Ports

Neighboring : Dipolog City, with a population of 79,887

Management : PPA